AGENDA
VILLAGE COUNCIL MEETING
VILLAGE HALL COUNCIL CHAMBERS
226 CYPRESS LANE ■ PALM SPRINGS, FL 33461
APRIL 11, 2024
6:30 PM
(IMMEDIATELY AFTER THE CRA MEETING OR AT 6:30 PM, WHICHEVER COMES FIRST)

COUNCIL

□ Mayor Bev Smith
□ Vice Mayor Joni Brinkman
□ Mayor Pro Tem Patti Waller
□ Council Member Kim Schmitz
□ Council Member Gary Ready

ADMINISTRATION

□ Village Manager Michael Bornstein
□ Village Attorney Christy Goddeau
□ Village Clerk Kimberly Wynn

If an individual wishes to challenge any decision made by the Council regarding any matter under consideration, they must have a copy of the proceedings. To do so, they may need to ensure that a complete and accurate record of the proceedings is available. This recording should include all testimonies and evidence that will form the basis of the appeal.

CALL TO ORDER

ROLL CALL

INVOCATION

PLEDGE OF ALLEGIANCE

ADDITIONS, DELETIONS OR MODIFICATIONS, AND APPROVAL OF AGENDA

Motion	Second	Vote

CONSENT AGENDA
(Public Comment on Consent Agenda Items is permissible prior to voting)

1. **Approval of the March 14, 2024, Village Council Regular Meeting:** Motion the approval of the March 14, 2024, Village Council Regular Meeting Minutes.
   Staff: Kimberly Wynn, Village Clerk

2. **Appointments to the Planning and Zoning Advisory Board:** Approve the reappointment of Regular Member Johnnie Tieche and Regular Member Kim Gehrman to the Planning & Zoning Board to serve a three (3) year term that ends on May 14, 2027.
   Staff: Kimberly Wynn, Village Clerk

3. **Appointments to the Library Advisory Board:** Approve the reappointment of Regular Member Michelle Dunlap and Regular Member Leonre Dirienzo to the Library Advisory Board to serve a three (3) year term that ends on May 14, 2027.
   Staff: Kimberly Wynn, Village Clerk

4. **Purchase Agreement - Financial Sustainability Modeling Services Software - Finance (FY24 - ARPA Funded) - Raftelis:** Motion to approve a Purchase Agreement with Raftelis in the amount of $65,505 to prepare a ten-year financial forecast for the General Fund, Community Redevelopment Agency (CRA) and Stormwater Fund to generate a financial sustainability analysis model. Funding to support the project is from several individual accounts: General Fund $29,028; CRA $5,313, Stormwater $20,478 and Water and Sewer $10,688. The funds will be reimbursed with ARPA funds.
   Staff: Rebecca Morse, Chief Financial Officer

5. **Purchase Agreement - Budgeting Software (FY2024 General Funds - Finance) - ClearGov:** Motion for approval of a Purchasing Agreement with ClearGov for $29,900 the first year, then a multiplier of 3% annually for three years. The budgeting software will include personnel, operating, and capital budgeting, a digital budget book and a transparency module. The term of the Purchase Agreement is October 1, 2024, until September 30, 2027.
   Staff: Rebecca Morse, Chief Financial Officer

6. **Approval of Davis Road Stormwater Improvements Project (Task Order No. 291) - Invitation to Bid (ITB No. 2024B-004) - Public Works Department (FY 2024 Budget Funded Stormwater Enterprise Fund - ARPA) - Rosso Site Development, Inc.:** Motion for the approval to award (ITB No. 2024B-004 [TO No. 291]) to Rosso Site Development, Inc. for $1,710,874.13 to improve the stormwater system around Davis Road between Canal 11 and 10th Avenue North. Funding for the Davis Road Stormwater Improvements project (TO No. 291) is available within the FY 2024 - Stormwater Enterprise Fund / ARPA Fund.
   Staff: Jimmie Johnson, Utilities Director

7. **Resolution 2024-14 Florida Urban and Community Forestry Grant Application**

- (Public Works Department) - Florida Department of Agriculture and Consumer Services Tree Canopy at Greenbrier Drive Entryway Beautification Project: for the Florida Urban and Community Forestry Grant Application, which is submitted by the Public Works Department. The grant application is for the Tree Canopy at Greenbrier Drive Entryway Beautification Project. The resolution seeks approval to submit the grant application to the Florida Department of Agriculture and Consumer Services, requesting a sum of $75,000. The funds will be used for the installation of approximately twenty-three trees to beautify the Greenbrier Drive Entryway.

Staff: Felipe Lofaso, Public Works Director

8. **Amendment No. 8 to Agreement - Document Storage and Inventory Management Modules Utilities Department (FY 2024 Budget - Water & Sewer Enterprise Fund) - Tyler MUNIS Technologies:** Motion for the approval of Amendment No. 8 to Agreement with Tyler MUNIS Technologies for $28,326 for the implementation and equipment costs associated with the addition of the Inventory Management and Document Storage modules. Funding to support this project is available from the FY24 Water and Sewer Fund.

   Staff: Paul Ward, Assistant Director of Utilities

9. **Resolution No. 2024-04 - Interlocal Agreement - Wastewater Service and Wastewater Facilities Cost Sharing - Amendment 1 - Utilities Department:** Motion for the approval of Resolution 2024-04 of an Interlocal Agreement between the City of Lake Worth Beach and the Water and Sewer Enterprise Fund. The agreement provides wastewater service and facilities cost-sharing services from September 30, 2023, until September 30, 2033, with two renewal options. Resolution No. 2024-04 continues from February 8, 2024, Village Council Regular Meeting.

   Staff: Paul Ward, Assistant Director of Utilities

10. **Work Authorization No. 1 - Valve Replacement at Main Water Treatment Plant (WTP) - Utilities (FY 2024 - Water and Sewer Fund) - Hinterland Group:** Motion to approve Work Authorization No. 1 with Hinterland Group in the amount of $88,510.00 to replace two (2) valves at the Main Water Treatment Plant (WTP) utilizing a Piggyback agreement with City of Lake Worth Beach. Funding to support purchases under this proposal is available within the FY 2024 - Water and Sewer Fund.

    Staff: Paul Ward, Assistant Director of Utilities

11. **Authorize Emergency Repair - Force Main Repair L-9 Canal - Utilities (FY 2024 Budget - Water & Sewer Enterprise Fund):** Motion to ratify an emergency purchase for repairs was initiated on February 20, 2024, when the village's force main broke and wastewater spilled into the L-9 canal. Hinterlang Group, Inc. was hired for repairs and cleanup, costing $351,712.51. Funding to support the emergency purchase is available from the FY 2024 Budget - Water & Sewer Enterprise Fund.

Staff: Paul Ward, Assistant Director of Utilities

12. **Approval of Kudza Road Lift Station Emergency Generator Project Award (Task Order No. 317) - Invitation to Bid (ITB No. 2024B-002) - Utilities Department (FY 2024 Budget Funded - Water & Sewer Enterprise Fund) - Hinterland Group Inc:** Motion for the approval to award (ITB No. 2024B-002 - TO No. 317) to Hinterland Group, Inc. for $508,000.00 to incorporate an emergency generator at the Kudza Road Lift Station. Funding for the Kudza Road Lift Station Emergency Generator project (TO No. 317) is available within the FY 2024 – Water & Sewer Enterprise Fund.
    Staff: Jimmie Johnson, Utilities Director

13. **Approval of Surficial Wellfield No. 12 Rehabilitation (Task Order No. 332) – Work Authorization No. CDU-U01 - Utilities Department (FY 2024 - Water & Sewer Enterprise Fund) - Centerline Drilling, Inc.:** Motion for the approval to award a piggyback contract to Centerline Drilling, Inc. for $59,801.28 to perform the rehabilitation of Well No. 12 work. Funding for the Well No. 12 Rehabilitation project (TO No. 332) is available within the FY 2024 - Water & Sewer Enterprise Fund.
    Staff: Jimmie Johnson, Utilities Director

14. **Pour in Place Foundation Foxtail Palm Park (Task Order No. 345) - Cooperative Purchasing Agreement off Omnia Partners Contract with City of Charlotte - Parks and Recreation Department (FY 2024 Funded - General Fund) – Playcore Wisconsin, Inc. dba GameTime:** Motion to approve an Agreement with Playcore Wisconsin, Inc. dba GameTime for $114,737.50 from the Omnia Partners Contract (Playground and Outdoor Fitness Equipment, Site Accessories, Surfacing, and Related Products and Services) through the cooperative purchasing process for the installation of new playground surfacing at Foxtail Palm Park, 3981 Park Lane Road. Funding to support the demolition and preparatory foundation was approved in the FY 2024 General Fund Budget.
    Staff: Juan Ruiz, Director of Parks and Recreation

End of Consent Agenda....

Motion	Second	Vote

PRESENTATIONS

15. Emergency Communications Officers Week Proclamation - April 14 - 20, 2024
    Staff: Kimberly Wynn, Village Clerk

16. Arbor Day Proclamation on April 26, 2024
    Staff: Felipe Lofaso, Public Works Director

17. Municipal Clerks Week Proclamation Week - May 5, 2024 - May 11, 2024
Staff: Kimberly Wynn, Village Clerk

REGULAR AGENDA

18. **Purchase Agreement - Portable Radios - Police Department (FY 2024 Budget – Machinery and Equipment and Other Contractual Services - ARPA Funded)**: Motion to approve an Agreement with Motorola Solutions to purchase sixty-five (65) Motorola APXN70 portable radios for the Police Department for $511,525.95. Funding to support the purchase is available from ARPA funds and FY 2024 Budget – Machinery and Equipment and Other Contractual Services.
Staff: Thomas Ceccarelli, Police Chief

Motion	Second	Vote

PUBLIC COMMENT (Three-minute limit)

PUBLIC HEARINGS

19. **Resolution No. 2024-12 - Site Plan (SPR24-04), Special Exception Use (PSSE24-01) and Hours of Operation Variance (PSV24-03) - Woodsprings Suites & Everhome Suites Hotels - 2645 10th Avenue North:** Motion to recommend approval to the Village Council for a Site Plan (SPR24-04), and concurrently requesting a Special Exception Use (PSSE24-01) and Hours of Operation Variance (PSV24-03) to allow the construction of two four-story hotels buildings with a total of 236 hotel rooms for the Commercial General property located at 2645 10th Avenue North.
Staff: Iramis Cabrera, PZB Director

Motion	Second	Vote

20. **Resolution No. 2024-11: Ratification of Inventory of Municipal Property for Affordable Housing (Senate Bill 102, 2023 Session - Live Local Act):** Motion to approve Resolution No. 2024-11 for the Village-owned municipal property inventory for affordable housing under Chapter 125.379 of the F.S. This motion will not affect the Village financially.
Staff: Kimberly Glas-Castro, Assistant Village Manager

Motion	Second	Vote

ACTIONS AND REPORTS

VILLAGE MANAGER COMMENTS

VILLAGE COUNCIL COMMENTS

ADJOURNMENT

NEXT MEETING
THURSDAY, MAY 9, 2024, AT 6:30 PM

Village of Palm Springs

Title VI/Nondiscrimination Policy

I. Policy Statement:

The Village of Palm Springs values diversity and welcomes input from all interested parties, regardless of cultural identity, background, or income level. Moreover, the Village believes the best programs and services result from careful consideration of the needs of all its communities and when those communities are involved in the decision-making process. The Village does not tolerate discrimination in any of its programs, services, or activities. Pursuant to Title VI of the Civil Rights Act of 1964 and other federal and state authorities, the Village will not exclude from participation in, deny the benefits of, or subject to discrimination anyone on the grounds of race, color, national origin, sex, age, disability, religion, or family status.

II. Persons with Disabilities:

Section 504 of the Rehabilitation Act of 1973, the Americans with Disabilities Act of 1990 (ADA) and related federal and state laws and regulations forbid discrimination against those who have disabilities. These laws require federal-aid recipients and other government entities to take affirmative steps to reasonably accommodate those with disabilities and ensure that their needs are equitably represented.

The Village will make every effort to ensure that its facilities, programs, services, and activities are accessible to those with disabilities. The Village will also make every effort to ensure that its advisory committees, public involvement activities and all other programs, services and activities include representation by communities with disabilities and disability service groups.

The Village encourages the public to report any facility, program, service, or activity that appears inaccessible to those who are disabled. Also, the Village will provide reasonable accommodation to individuals with disabilities who wish to participate in public involvement events or who require special assistance to access facilities, programs, services, or activities. Because providing reasonable accommodation may require outside assistance, the Village asks that requests be made at least three (3) business days prior to the need for accommodation. Questions, concerns, comments, or requests for accommodation should be made to the Village ADA Officer:

Name: Ashley Saingilus, Human Resources Director
Address: 226 Cypress Lane, Palm Springs, FL 33461
Email: asaingilus@vpsfl.org
Phone: (561) 584-8200 Ext. 8421

III. Complaint Procedures:

The Village has established a discrimination complaint procedure and will take prompt and reasonable action to investigate and eliminate discrimination when found. Any person who believes that he or she has been subjected to discrimination based upon race, color, national origin, sex, religion, age, disability or family status in any Village program, service or activity may file a complaint with the Village Title VI/Nondiscrimination Coordinator:

Name: Janette Piedra, Human Resources Manager
Address: 226 Cypress Lane, Palm Springs, FL 33461
Email: jpiedra@vpsfl.org
Phone: (561) 584-8200 Ext. 8422

MINUTES, COUNCIL CHAMBERS
226 CYPRESS LANE VILLAGE OF PALM SPRINGS, FLORIDA
MARCH 14, 2024 AT 6:30 PM

CALL TO ORDER

Mayor Bev Smith called the Village Council Regular Meeting to order at 6:30 PM.

ROLL CALL

Present: Mayor Bev Smith, Vice-Mayor Joni Brinkman, Mayor Pro Tem Patti Waller, Council Member Kim Schmitz, and Council Member Gary M. Ready

Absent: None

Also Present: Village Manager Michael Bornstein, Village Attorney Christy Goddeau, Village Clerk Kimberly M. Wynn, Assistant Village Manager Kim Glas-Castro, Police Chief Tom Ceccarelli, as Sergeant-In-Arms, Planning, Zoning, and Building Director Iramis Cabrera, Utilities Director Jimmie Johnson, Assistant Utilities Director Paul Ward, Public Works Director Felipe Lofaso, Assistant Public Works Director Timothy Crespo, Assistant Parks and Recreation Director/Communications Lauren Bennett and Multi-Media Specialist Ben Kerr.

INVOCATION

The Village Manager, Mr. Bornstein, gave the invocation.

PLEDGE OF ALLEGIANCE

The Village Council led in the invocation.

ADDITIONS, DELETIONS OR MODIFICATIONS, AND APPROVAL OF AGENDA

There were no Additions, Deletions, or Modifications to the Agenda.

Council Member Ready motioned to approve the Agenda as presented, and Mayor Pro Tem Waller seconded the motion. The said motion carried 5-0.

CONSENT AGENDA

Vice-Mayor Brinkman motioned to approve the Consent Agenda, and Council Member Schmitz seconded. The said motion carried 5-0.

1. **Resolution No. 2024-04 - Interlocal Agreement - Wastewater Service and Wastewater Facilities Cost Sharing - Amendment 1 - Utilities Department:** Motion for the approval of Resolution 2024-04 of an Interlocal Agreement between The City of Lake Worth Beach and the Water and Sewer Enterprise

DRAFT

Fund. The Agreement provides wastewater service and facilities cost-sharing services from September 30, 2023, until September 30, 2033, with two renewal options. *(STAFF HAS REQUESTED THAT THIS ITEM BE MOVED TO APRIL 11, 2024, VILLAGE MEETING)*
Staff: Kimberly Wynn, Village Clerk

SUMMARY: The Utilities Department is requesting the Village to renew an Interlocal Agreement with The City of Lake Worth Beach to provide wastewater service and wastewater facilities cost-sharing services. The Village has been in an Interlocal Agreement for these services for ten (10) years.

The original Interlocal Agreement between the City of Lake Worth Beach and the Village went into effect on March 27, 2013, and expired on September 30, 2023. The City of Lake Worth Beach has proposed the attached first amendment to the existing Agreement, which the Lake Worth Sub-Regional Board reviewed during meetings on November 8, 2023, and December 13, 2023.

If approved, the Agreement will commence for a ten (10) year term, retroactively commencing on September 30, 2023, and expiring on September 30, 2033, with two (2) additional ten (10) year renewal options remaining.

The amended Agreement includes the following changes that take effect during the 2024-2025 fiscal year.

- The Capital/Repair & Restoration Reserve Fund has been tentatively set at $2,500,000.00 by the board and shall be reviewed annually during budgeting.
- In case of emergency repairs to the shared wastewater collection system, a Catastrophic Fund will be established with a balance of $1,000,000.00 and reviewed annually during budgeting.

The proposed Interlocal Agreement was prepared by the Village Attorney and reviewed by the Lake Worth Sub-Regional Board, Assistant Utilities Director, and Utilities Director.

Fiscal Impact: Funds to support the proposed Interlocal Agreement are available within the FY 2024 Budget - Water & Sewer Enterprise Fund.

2. **February 8, 2024, Village Council Regular Meeting Minutes:** Motion for the approval of February 8, 2024, Village Council Regular Meeting Minutes.
   Staff: Kimberly Wynn, Village Clerk

3. **Professional Services Agreement of Code Enforcement Special Magistrate Ms. Diane James- Bigot (FY-24 Legal - Other Professional Services):** Motion to approve the Professional Services Agreement of Code Enforcement Special Magistrate Ms. Diane James-Bigot with Law Offices of Diane James-Bigot for the amount of two hundred and ten dollars ($210.00) per hour. The Agreement is for

three (3) years, with three, one-year extensions. The Village Manager may carry out the extensions on behalf of the Village.
Staff: Kimberly Wynn, Village Clerk

SUMMARY: Ms. Diane James-Bigot, from the Law Offices of Diane James-Bigot, has been serving as the Village's Special Magistrate since April 11, 2019.

The Village is proposing to pay Ms. James-Bigot for her services as the Code Enforcement Special Magistrate at $210.00 per hour. However, Ms. James-Bigot will not charge for travel time to and from hearings.

The Village is requesting the reappointment of Ms. James-Bigot to provide alternate Special Magistrate services for three (3) years with three (3) one (1) year extensions. The Village Manager can exercise renewing the extensions on behalf of the Village.

Please note that according to Section 58-2 of the Village's procurement code, the selection of the Special Magistrate is exempt from the competitive selection purchase requirements.

The proposed Agreement has been prepared by the Village Attorney and reviewed by the Village Clerk.

Per Section 58-2. Exempt Purchases within the Village's procurement code, selection of the Special Magistrate is considered exempt from the competitive selection purchase requirements.

Fiscal Impact: Funding to support the Professional Services Agreement is available from Legal-Other Professional Services.

4. **Professional Services Agreement of Code Enforcement Special Magistrate Mr. William P. Doney - (FY-24 Legal - Other Professional Services):**
Motion to approve the Professional Services Agreement of Code Enforcement Special Magistrate William P. Doney with Caldwell Pacetti Edwards Schoech & Viator, LLP for the amount of two hundred and ten dollars ($210.00) per hour. The Agreement is for three (3) years, with three, one-year extensions. The Village Manager may carry out the extensions on behalf of the Village. Funding to support the Professional Services Agreement is available from Legal-Other Professional Services.

Staff: Kimberly Wynn, Village Clerk

SUMMARY: Mr. William Doney, associate with Caldwell Pacetti Edwards Schoech & Viator, LLP has served as the Village's Alternate Special Magistrate since October 8, 2015. If Mr. Keith David, Special Magistrate (appointed December 8, 2022), cannot perform his duties on scheduled hearing days, Mr. Doney will serve as the Village's Special Magistrate.

DRAFT

If approved, the Village would agree to compensate Mr. Doney as the Code Enforcement Alternate Special Magistrate for services provided in the amount of two hundred and ten dollars ($210.00) per hour. The Alternate Special Magistrate shall not charge for travel time to and from hearings.

Staff requests the re-appointment of Mr. Doney as an alternate to provide Special Magistrate Services to the Village for three years with three (1) one (1) year extensions. The Village Manager may exercise renewals on behalf of the Village.

Note: Under Section 58-2. Exempt Purchases within the Village's procurement code, selection of the Special Magistrate is considered exempt from the competitive selection purchase requirements. The proposed Agreement was prepared by the Village Attorney and reviewed by the Village Clerk.

Fiscal Impact: Funding to support the Professional Services Agreement is available from Legal - Other Professional Services.

5. **Resolution No. 2024-10 - Interlocal Agreement - Congress Avenue Sanitary Sewer Force Main Project - Palm Beach County:** Motion for the approval of an Interlocal Agreement with Palm Beach County for Congress Avenue Sanitary Sewer Improvements in the Community Redevelopment Agency (CRA) District. The Village and County will share the cost for the project.
Staff: Kimberly Glas-Castro, Assistant Village Manager

SUMMARY: Village and CRA staff have been coordinating with Palm Beach County on concept designs for the extension of a sanitary sewer along Congress Avenue, north of Forest Hill Boulevard. Village Engineer, Holtz Consulting Engineers (Holtz), prepared three (3) drafts of the Basis of Design Report (BODR) for the sewer force main(s) design, which was finalized in August, 2023. The total costs of the proposed project to serve the Congress Avenue CRA district, generally north of Forest Hill Boulevard, are estimated at $7.9 million, which is more than double the original estimate prepared in 2019. As a result, Holtz included in the final report a “Phase 1” that meets the initial $3 million project estimate.

The proposed project is a partnership with Palm Beach County to facilitate redevelopment in the Congress Avenue District of the CRA. The lack of sanitary sewer was outlined in the Finding of Necessity Report for the CRA as one of the factors contributing to blight in the area, and limiting redevelopment potential. The CRA Community Redevelopment Plan identifies the sanitary sewer project as a priority for the corridor.

Village/CRA staff and Palm Beach County staff are proposing an Interlocal Agreement for Village/CRA-County Partnership based on the $3 million Phase 1 concept. The Interlocal Agreement provides for the following:

DRAFT

- The Village, and its engineers, will take the lead in the project and oversee the finalization of construction plans, hire the contractors and oversee the construction. The Village and County will share the costs of the project, up to $1.5 million each.
- The Village may utilize (piggyback) County contractors to install the improvements.
- The County will reserve sewer capacity (projected flow plus 25% buffer) to serve future redevelopment of the Congress Avenue corridor.

If approved, it is estimated that the finalization of construction plans, based on the BODR concept design, will take approximately six (6) months from the date surveying is complete, and construction is estimated to take approximately sixteen (16) months following the Notice to Proceed.

The proposed Interlocal Agreement has been prepared by the Village Attorney and reviewed by the Palm Beach County Attorney, Water Utilities Director, and Assistant County Administrator.

Fiscal Impact: The Village/CRA has budgeted $1.5 million for its portion of the project costs for Phase 1. The Village will not expend more than the amount within the approved budget as it may be adopted/amended each year for these goods and services over the term of this Agreement.

6. **Work Authorization No. HE-CRA2 - Congress Avenue Sanitary Sewer Force Main Project - Task Order No. 305 (FY24 Budget funded - CRA / General Fund) - Holtz Consulting Engineers:** Motion to approve Work Authorization HE-CRA2 with Holtz Consulting Engineers (Holtz) in the amount of $420,270 for professional engineering services related to the final design and construction oversight of the Congress Avenue Sanitary Sewer project (Task Order No. 305). Staff: Kimberly Glas-Castro, Assistant Village Manager

SUMMARY: The Palm Springs Community Redevelopment Agency (CRA) is requesting approval of Work Authorization HE-CRA2 with Holtz Consulting Engineers (Holtz) for professional engineering services related to the final design and construction oversight of the Congress Avenue Sanitary Sewer project (Task Order #305).

The proposed project is a partnership with Palm Beach County to facilitate redevelopment in the Congress Avenue District of the CRA. The lack of sanitary sewer was outlined in the Finding of Necessity Report for the CRA as one of the factors contributing to blight in the area, and limiting redevelopment potential. The CRA Community Redevelopment Plan identifies the sanitary sewer project as a priority for the corridor.

DRAFT

Upon execution of the Interlocal Agreement with Palm Beach County pertaining to the shared funding of the sanitary sewer force main effort, Holtz will proceed with the coordination of surveying and geotechnical investigations necessary to finalize the construction plans, which are based on a Basis of Design Report completed in August 2023. It is estimated that the finalization of construction plans, based on the BODR concept design, will take approximately six (6) months from the date surveying is complete, and construction is estimated to take approximately sixteen (16) months following the Notice to Proceed.

Note: The Village/CRA will utilize County contractors familiar with PBCWUD construction standards via piggyback Agreement).

The Village Council is requested to approve Work Authorization HE-CRA2 (Task Order No. 305) to support all required professional engineering services and related tasks to the final design and construction of the sanitary sewer project, for a total of $420,270 over an estimated 26.5-month period.

The proposed Work Authorization HE-CRA2 was prepared by Holtz Consulting Engineers and reviewed by the Assistant Village Manager, Project Manager, and the Palm Beach County Water Utility Department Director.

Fiscal Impact: The Village/CRA has budgeted $1.5 million for its portion of the project costs for Phase 1, utilizing the general fund balance after the allocation of ARPA funds to other general services. The Village will not expend more than the amount within the approved budget as it may be adopted/amended each year for these goods and services over the term of this Agreement.

7. **Piggyback Agreement Emergency Vehicle Equipment - FY 2024 General Fund-Police Department Shyft Group Upfit Services Inc./ Strobes-R-Us:** Motion to approve a Piggyback Agreement with Broward County Sheriff's Office contract awarded to the Shyft Group Upfit Services Inc./Strobes-R-Us for $60,482.14 to purchase emergency vehicle equipment to install on four (4) 2024 Chevrolet Tahoe marked patrol vehicles and two (2) 2024 unmarked vehicles. Funding is available in the FY 2024 Budget - General Fund - Vehicles.
Staff: Thomas Ceccarelli, Police Chief

SUMMARY: The Police Department has a need to purchase and install equipment for its newly purchased vehicles to support the public safety services and activities that are provided by our Police Officers. To ensure the lowest possible price, staff is recommending that the Village continues to piggyback off the current Broward County Sheriff's Office contract awarded to the Shyft Group Upfit Services Inc./Strobes-R-Us.

This selection by the Broward County Sheriff's Office was completed through a competitive selection process – Emergency Equipment for Law Enforcement Vehicles – (RLI #23004AP – June 5th, 2023). Within the FY 2024 budget, the

Village Council approved $345,000 to be used for the purchase of six (6) police vehicles: (four marked police vehicles and two unmarked vehicles), with the associated graphics and equipment.

Through the Broward County Sheriff's Office bid, the Police Department was able to obtain a price of $60,482.14 to purchase the necessary emergency equipment and lighting to outfit the following vehicles:

- Four (4) 2024 Chevrolet Tahoe marked patrol vehicles $51,268.52
- Two (2) 2024 unmarked vehicles $9,213.62

If approved, the Village would accept Strobes-R-Us pricing by continuing to piggyback off the Broward County Sheriff's Office Invitation to Bid/ RLI #23004AP (Agreement by and between Gregory Tony, as Sheriff of Broward County, Florida and Strobes-R-Us, Inc., for Emergency Equipment for Vehicles for Broward Sheriff's Office) including all terms, conditions, and pricing therein. The term of the contract is set to expire on June 8th, 2026.

The Village will not expend more than the amount in the approved budget as it may be adopted/amended each year for these goods and services over the term of this contract.

The Village's Purchasing Code, Section 58-9 - Accessing contracts of other government agencies, provides that the Village may award a contract by piggybacking or accessing the goods and/or services from any State of Florida contract; contracts of any Florida political subdivision; or from any other governmental entity (other than the Federal government); provided that the same or substantially similar goods and/or services were competitively solicited.

Fiscal Impact: Funds to support this proposed purchase are available within the FY 2024 Budget - General Fund Allocated/ Estimated Project Funding: Amount FY 2024 Approved Budget - Vehicles - General Fund
$345,000 FY 2024.

The total vehicle equipment costs will be $60,482.14 for the purchase of emergency safety/lighting equipment for six (6) vehicles: four (4) marked and two (2) unmarked vehicles.

8. **Resolution No. 2024-06 - Adopt Revised Investment Policy:** Motion to approve Resolution No. 2024-06 that adopts a revised Investment Policy to include updates and the latest requirements of the Florida law enacted as of July 1, 2023, which includes minor changes to make the policy more up to date.
Staff: Rebecca Morse, Chief Financial Officer

DRAFT

SUMMARY: The Village updated its investment policy in February 2001, and a new update is required to include the latest requirements of Florida law enacted to F.S. as of July 1, 2023. This update also includes minor changes to make the policy more up to date.

The new policy affects how the Village invests funds, buys products and services, and works with certain vendors. It also requires financial institutions to make decisions based on each customer's unique risk factors and prohibits them from denying services based on non-quantitative factors.

Financial institutions must attest annually to comply with the new requirements, and qualified public depositories must also comply to avoid penalties. The Chief Financial Officer can verify compliance and impose penalties if necessary.

Fiscal Impact: No fiscal impact

9. **Resolution No. 2024-09 - Budget Transfer from Council Contingency FY 2024: Motion to approve Resolution No. 2024-09 for the Budget Transfer from Council Contingency in the amount of $97,340 to cover operational costs in multiple departments.**
Staff: Rebecca Morse, Chief Financial Officer

SUMMARY: Staff is requesting that the Village Council consider a $97,340 General Fund Budget Transfer from Council Contingency.

The proposed budget transfer, if approved, would amend the following department budgets based on actual and estimated cost projections through the remainder of the fiscal year:

- Administration - $4,625 to cover the Fall Employee Appreciation Luncheon, Leadership Training, and hosting the City Manager Luncheon
- Finance - $12,301 to cover the renewal of DebtBook Software services for GASB 87 and GASB 96 and provide funding for the telepresence robot
- Human Resources - $7,000 to cover HRCC consulting fees
- Library - $4,834 to cover new exterior cameras
- Special Events - $68,580 to cover the estimated cost for special events.

Additional information is available on the attached Budget

Transfer/Amendment Form. After this transfer, the Council Contingency

will have the remaining $302,660.

Fiscal Impact: This will reduce the Village Council budget by $97,340, and increase the following department budgets:

- Administration - $4,625

DRAFT

- Finance - $12,301
- Human Resources - $7,000
- Library - $4,834
- Special Events - $68,580
-

This does not impact on the total General Fund Budget.

10. **Change Order No. 1 – Lakewood Road West of Kirk Stormwater Improvements (Task Order No. 293) - Public Works Department (FY 2024 Budget Funded - Stormwater Enterprise/American Rescue Plan Act (ARPA) Funded - R & D Paving, LLC:** Motion to approve Change Order No. 1 for additional stormwater pipe replacement on Almar Road due to existing collapsing deteriorated storm pipe from structures S-12 to EX-17. If approved, the total cost of the Lakewood Road West of Kirk Stormwater Improvements within Task Order No. 293 will increase to $1,579,568.03 and 333 Days, a difference of $271,642.34 and 93 days.
Staff: Jimmie Johnson, Utilities Director

SUMMARY: On September 14, 2023, the Village Council approved Task Order No. 293 with R & D Paving, LLC, for the Lakewood Road West of Kirk Stormwater Improvements project, for $1,307,925.69.

Due to extended material lead times during the procurement process, the Village's Contractor, R & D Paving, LLC, requested an additional 70 days to be added to the contract time. This request is memorialized in R & D's Proposed Change Order (PCO) #002.

Additionally, during a pre-mobilization inspection on Almar Road, several sinkholes were noted along the north section of the stormwater drainage system where the new drainage pipe was to connect to the existing infrastructure. The Village's Project Management Team along with the Village's Engineer (DRMP, Inc.), the Public Works Director, and the Village's Contractor (R & D Paving), evaluated the condition of the existing corrugated metal pipe (CMP) and determined that the CMP has deteriorated and is failing in multiple locations. Removing and replacing the CMP from structure S-12 to EX-17 was recommended. The total cost for the additional stormwater drainage pipe is $271,642.34. An additional 23 days to complete this work has also been requested. This is memorialized in R & D's PCO #005.

The Village's contracted Contractor, R & D Paving, LLC, and the Public Works department are requesting an amendment to the contract for Task Order No. 293 (Change Order No. 1) in the amount of **$271,642.34** and an additional **93** days to the contract time for these additional services.

DRAFT

Fiscal Impact:

Item	**Contract Amount**
Original Contract Amount	$1,307,925.69.00
Original Contract Time (Days)	240 Days
CO No. 1 Contract Price Increase	*$271,642.34*
CO No.1 Additional Days	*93 Days*
Revised Contract Amount	**$1,579,568.03**
Revised Contract Time (Days)	**333 Days**

If approved, the total cost of the Lakewood Road West of Kirk Stormwater Improvements within Task Order No. 293 will increase to $1,579,568.03 and 333 Days.

Funding to support the Lakewood Road West of Kirk Stormwater Improvements project (Task Order No. 293) was provided by the Stormwater Enterprise Fund/ARPA Fund.

11. **Resolution No. 2024-05 - Community Development Block Grant (CDBG) - FY25 Annual Project - Lakewood Road Streetlight Project: Motion for the approval of Resolution No. 2024- 05, which authorizes the Mayor to sign an Interlocal Agreement with Palm Beach County. The Agreement will reimburse $125,051 from CDBG funds for the Lakewood Road Streetlight Project. This project is part of the FY25 Annual Project for Community Development Block Grant (CDBG).**
Staff: Felipe Lofaso, Public Works Director

SUMMARY: The Village of Palm Springs has been designated as an "Entitlement City" for the past 10 years, and the estimated Community Development Block Grant (CDBG) allocation for FY24/25 is approximately $125,051.00.

To comply with HUD and CDBG requirements, the Village plans to install sixteen (16) decorative solar streetlights along the south side of Lakewood Road, using the projected FY 2025 CDBG funding allocation.

This is Phase 2 of a comprehensive streetlight program, which will include the balance of Lakewood Road and the Village at large.

Under the approved Interlocal Agreement with Palm Beach County, the Village is responsible for all aspects of the project.

Project bidding and selection are expected to be completed by the end of January 2025, with installation scheduled to begin by Spring 2025 and expected completion by July 2025.

The proposed project application was prepared by the Assistant Village Manager and reviewed by the Public Works Director.

The Staff is seeking the Council's approval to enter into an Interlocal Agreement with Palm Beach County for reimbursement of $125,501.00. The reimbursement will be used to install sixteen decorative streetlights along Lakewood Road under the Village's proposed CDBG project.

Fiscal Impact: The proposed FY24 CDBG allocation for the Village is estimated to be $125,051 and is requested to be approved to support the addition of streetlights along Lakewood Road, within the Village's CDBG Target Area.

12 **Approval of Reconstruction of Surficial Aquifer Well No. 9 Project Award (Task Order No. 262) - Invitation to Bid (ITB #2024B-003) - Utilities Department (FY 2024 Budget Funded - Water & Sewer Enterprise Fund) - Florida Design Drilling, LLC.:** Motion to award ITB No. 2024B-003 - TO No. 262 to Florida Design Drilling for $1,341,275.00 to complete the reconstruction of Surficial Aquifer Well No. 9. Funding to support the Reconstruction of Surficial Aquifer Well No. 9 (Task Order No. 262) is available within the FY 2024 - Water and Sewer Enterprise Fund. An internal budget transfer or amendment to support this proposed cost above the budgeted amount will be completed within the Water and Sewer Enterprise Fund at a later date, if necessary.
Staff: Jimmie Johnson, Utilities Director

Summary: The Utilities Department has identified a need to reconstruct one (1) existing production well, Well No. 9. The work consists of reconstructing an existing production well, Well No. 9, including drilling, setting of casings and/or well screen, grouting, testing, well logging, video logging, acidization (optional), pump testing, formation water disposal system (including temporary piping and pumps), well facility disinfection, fencing, clearing and restoration of well site, new pump and motor including column pipe and appurtenances, well-head piping and appurtenances, flow meter, raw water main piping / tie-in, electrical and controls, site work and restoration.

To ensure the lowest possible price for these projects, the Village issued an Invitation to Bid (ITB No. 2024B-003) on December 21, 2023, for the reconstruction of one (1) existing production well, Well No. 9. This process was completed by the Village through a competitive selection process - Reconstruction of Surficial Aquifer Well No. 9 - (ITB No. 2024B-003) on January 23, 2024.

DRAFT

Within the Fiscal Year 2024 Budget - Water & Sewer Enterprise Fund and the Capital Improvement Plan (CIP), the Village Council approved $1,500,000.00 for the Reconstruction of Surficial Aquifer Well No. 9. As a result of the Village's ITB, the following single bid proposal was received:

Vendor	**Total Bid**
Florida Design Drilling, LLC.	$1,341,275.00

The Village's Purchasing Code - Section 58-5(4)a - Competitive Selection Purchase Requirements, provides that the Village Manager shall have the authority to reject any and all bids, proposals or other responses if he determines that it is in the best interest of the Village to do so.

After reviewing the one (1) bid received, the Village Assistant Director of Utilities, the Village Project Manager, the Village Attorney, and the Village's contracted engineer, Holtz Consulting Engineers, Inc., determined that Florida Design Drilling, LLC provided the lowest, responsible, and responsive bid. As a result, staff is requesting the Council to approve Task Order No. 262 in the amount of $1,341,275.00 to Florida Design Drilling, LLC.

If approved, the Village would accept Florida Design Drilling, LLC’s pricing including all terms, conditions and pricing as submitted within their ITB proposal. The Village will not expend more than the amount in the approved budget as it may be adopted/amended each year for these goods and services over the term of this contract.

If approved, it is estimated that the proposed Reconstruction of Surficial Aquifer Well No. 9 project is expected to be completed by April 2025.

The proposed Agreement was prepared by the Village Attorney and reviewed by the Assistant Village Manager, the Assistant Director of Utilities, the Village Attorney, the Village Project Manager, and the Finance Director.

The Village has previously worked with the proposed contractor and has received excellent service and a quality product.

Fiscal Impact: Funding to support the Reconstruction of Surficial Aquifer Well No. 9 (Task Order No. 262) is available within the FY 2024 - Water and Sewer Enterprise Fund. An internal budget transfer or amendment to support this proposed cost above the budgeted amount will be completed within the Water and Sewer Enterprise Fund at a later date, if necessary.

DRAFT

13. **Change Order No. 3 - Pratt Emergency Generator Replacement (Task Order No. 296) - Utilities Department (FY 2024 Budget Funded - Water & Sewer Enterprise Fund) - All Florida Contracting Services, LLC:** Motion to approve Change Order No. 3 to extend the contract time 106 days for completion due to the delay due of longer-than-normal lead times for the delivery of the generator, and the Contractor. The anticipated Pratt Emergency Generator Replacement Project is estimated to be complete by April 2024. An internal budget transfer or amendment to support the proposed costs above the budgeted amount will be completed within the General Fund and the Water & Sewer Fund at a later date, if necessary.
Staff: Jimmie Johnson, Utilities Director

SUMMARY: On July 7, 2022, the Village Council approved Task Order No. 296 with All Florida Contracting Services, LLC for construction services for the Pratt Emergency Generator Replacement Project for $380,200.00.

The project was originally delayed due to longer-than-normal lead times for the delivery of the generator, and the Contractor was issued an initial time extension of 226 days. The generator arrived and was installed last November, and all the work associated with it was completed.

Note: The contract initially included a steel muffler painted with high-temperature rated paint with the generator.

The Village has concerns about the long-term maintenance of the supplied muffler, which has peeling paint due to high temperatures and metal oxidation at the joints and connections, and has requested pricing to replace the current muffler with a stainless steel model. With credit for this upgrade to the existing damper, an acceptable price was submitted, approved, and processed via a change order (CO No. 2) for the stainless steel muffler. The muffler was ordered and is scheduled to be shipped sometime in March 2024. The work to replace the muffler will push the project's completion beyond the current contract date. Therefore, the Contractor requests a time extension of an additional 106 days.

The Village's contracted engineer, Holtz Consulting Engineers, Inc., and the Utilities Department are requesting an amendment to the contract for Task Order No. 296 (Change Order No. 3) to extend the project completion date by an additional 106 calendar days (bringing the total contract time from 466 days to 572 days).

If approved, the proposed Pratt Emergency Generator Replacement Project is estimated to be complete by April 2024.

Note: The original contracted work has been completed, and all payments have been made with the exemption of this additional work. The installed generator is currently in service at the plant.

DRAFT

All Florida Contracting Services, LLC submitted the proposed change order and was reviewed by the Village's Engineer, Holtz Consulting Engineers, Inc., the Assistant Village Manager, the Assistant Utilities Director, the Village Attorney, the Village Project Manager, and the Finance Director.

Fiscal Impact:
Funding to support Pratt Emergency Generator Replacement Project (Task Order No. 296) was provided by the Water & Sewer Enterprise Fund:

An internal budget transfer or amendment to support the proposed costs above the budgeted amount will be completed within the General Fund and the Water & Sewer Fund at a later date, if necessary.

End of Consent Agenda....

PRESENTATIONS

14. **Proclamation: Recognizing Florida Bicycle Month March 2024.**
Staff: Kimberly Glas-Castro, Assistant Village Manager

Mr. Bryan Ruscher, Deputy Director of Multimodal with PBC Transportation Planning Agency (TPA) representative gave comments. He commented on the bicycle month and how he bicycles from Palm Springs to West Palm Beach. Mayor Smith read the proclamation onto the record and presented it to Mr. Rauscher in celebration of the awareness event. The Assistant Village Manager, Mrs. Glas-Castro, explained that the Contractor is taking longer than expected. She talked about the expected date of completion. There was further discussion about a grant received by the Village to enhance multimodal transport like a bicycle path.

15. **Proclamation: Recognizing Irish American Heritage Month - March 2024.**
Staff: Kimberly Wynn, Village Clerk

Mr. Ben Kerr, Parks and Recreation Multimedia Specialist, played Happy Birthday on the bagpipes to honor Council Member Ready and Mayor Pro Tem Waller. Mayor Smith read the proclamation on the record and presented it to Mayor Pro Tem Waller.

PUBLIC COMMENT

Ms. Virginia Sauvietto, member of the Parent Teacher Association (PTA) talked about low parent participation at Palm Springs Middle School (PSMS). The "Lucky to Have You" special event on April 2nd. The event shows gratification to teachers for student

success. She asked for support with fundraising from the residents.

Mr. James Auld, 3380 Lakewood Circle, requested a meeting with the Village Council to discuss the Oxygen project. He is not in support of the height and the increase. There is an influx of buildings and security issues. He also has a concern about the lighting and landscaping. He spoke with the previous Village Manager, Mr. Reade (Rich) to have a wall at the location. There is additional parking on a gravel lot. The Village Manager, Mr. Bornstein, will set up a meeting.

PBC Fire Rescue Chief Speighart provided the monthly fire rescue statistics for the Village of Palm Springs along with upcoming projects for the agency. Council Member Ready asked about the disposal of helicopters. He wanted to know if the agency donated the helicopters to less fortunate Fire Rescue stations. The Fire Chief explained that the helicopters are donated to other agencies with limited resources, but Palm Beach County was the ultimate decision maker.

REGULAR AGENDA

16. **Appointment of Voting Delegate(s) to the Palm Beach County League of Cities:** Motion to appoint one voting delegate and alternatives to the Palm Beach County League of Cities to serve a one-year term as a representative of the Village of Palm Spring.
Staff: Kimberly Wynn, Village Clerk

SUMMARY: Every year, the Palm Beach County (PBC) League of Cities requests that each municipality designate a voting delegate and an alternate(s) if so desired, to vote on behalf of the Village of Palm Springs at the League of Cities general membership, special membership, and general membership functions. The appointed delegate(s) vote on official business items at membership meetings.

Currently, Mayor Smith is the voting delegate for the Village, and Vice-Mayor Brinkman, Mayor Pro Tem Waller, and Council Member Ready serve as the alternates.

The Village Council is requested to appoint a voting delegate and alternate(s) to the PBC League of Cities.

The Council reached a consensus to appoint Mayor Smith as the Voting Delegate, with each of the Council as alternates.

Fiscal Impact: There is no direct fiscal impact on the Village.

DRAFT

17. **Change Order No. 3 - Replacement of Surficial Aquifer Well No. 10 (Task Order No. 296) - Utilities Department (FY 2023 Budget Funded - Water & Sewer Enterprise Fund) - Florida Design Drilling Corp.:** Motion to approve the reconciliation of Change Order No. 3 for credits for work not performed and the time extension due to delays beyond the Contractor's control.
Staff: Paul Ward, Assistant Utilities Director

SUMMARY: On July 7, 2022, the Village Council approved Task Order No. 296 with Florida Design Drilling Corp. for construction services for the Replacement of the Surficial Aquifer Well No. 10 Project for $380,200.00.

During the initial drilling of the well, the surrounding ground around the well started settling. Stabilization efforts were attempted to continue drilling but without any success. The Contractor ultimately was directed to abandon attempts to drill well and to stabilize the surrounding ground with compaction efforts in areas of loose soil.

Note: The existing Well No. 10 was grouted in during the well drilling process of the new Well No. 10 (No. 10A) and is no longer a working well.

The Contractor salvaged some of the purchased materials (e.g., well-head, etc.) and turned those over to the Village to utilize on upcoming well projects. The Contractor performed all restoration work and credited the Village for work not performed due to the settlement issues. Also, due to the time it took to address these issues and attempt solutions, the project went over the project contract time, and therefore, the Contractor is requesting additional time lost due to these delays.

Therefore, the Village's contracted engineer, Holtz Consulting Engineers, Inc., and the Utilities department request an amendment to the contract for Task Order No. 296 (Reconciliation Change Order No. 3) in the credit amount of ($262,375.38) for construction services not performed and to extend the project completion date by an additional 586 calendar days (total contract time from 300 days to 886 days):

If approved, the total cost of the Replacement of Surficial Aquifer Well No. 10 Project within Task Order No. 296 will be decreased to $757,513.97, the total contract time will be increased to 886 days, and the new completion date for the Replacement of Surficial Aquifer Well No. 10 Project will be February 28, 2024.

Florida Design Drilling Corp. prepared the proposed Change Order No. 3, and it was reviewed by the Village's Engineer, Holtz Consulting Engineers, Inc., the Assistant Village Manager, the Assistant Director of Utilities, the Village Attorney, the Village Project Manager, and the Finance Director.

Mr. Ward introduced this item. He explained that the Village Council approved

DRAFT

Task Order No. 296 with Florida Design Drilling Corp. for $380,200. During drilling. The surrounding ground settled, and attempts to stabilize it failed. The Contractor salvaged materials and credited the Village for work not done. Due to delays, the Contractor requested an amendment to the contract for Task Order No. 296 to credit amount of ($262,375.38) and an extension of the project completion date by 586 calendar days. If approved, the total cost of the project will decrease to $757,513.97, and the new completion date will be February 28, 2024. The project eventually had to be abandoned.

Council Member Ready made a motion to approve Change Order No 3, and it was seconded by Vice-Mayor Brinkman. The said motion carried 5-0.

Fiscal Impact: Funding to support the Replacement of the Surficial Aquifer Well No. 10 Project (Task Order No. 296) was provided by the Water & Sewer Enterprise Fund:

Item	**Contract Amount**	**Contract Time / Add' l Days**
Original Contract Amount	$994,949.00	300 days
Approved CO No. 1	-$16,059.65	0 days
Approved CO No. 2	$41,000.00	0 days
Proposed CO No. 3	- $262,375.38	586 days
Revised Contract Amount	**$757,513.97**	**886 days**

The Village will not expend more than the amount in the approved budget as it may be adopted / approved each year for these goods and services for the term of the contract.

An internal budget transfer or amendment to support the proposed costs above the budgeted amount will be completed within the General Fund and the Water & Sewer Fund at a later date, if necessary.

PUBLIC HEARINGS

18. ***(Second Reading)*** **Ordinance No. 2024-03 - Village Code Amendment - Chapter 10 - Buildings and Building Regulations:** Motion to approve Ordinance No. 2024-03 to amend Chapter 10 to the Village Code of Ordinances which provides that the Florida Building Code is revised every three (3) years by the state and these codes establish the minimum construction standards for buildings and structures to protect public health, safety, and general welfare. Staff: Iramis Cabrera, PZB Director

SUMMARY: Planning, Zoning & Building Staff is recommending an amendment to the Village's Code of Ordinances (Chapter 10 - Buildings and Building

Regulations) by adopting, by reference, the new Florida Building Code, 8th Edition (2023), which will become effective within the State of Florida on January 1, 2024. The Florida Building Code is revised every three (3) years by the state, and these codes establish the minimum construction standards for buildings and structures to protect public health, safety, and general welfare. The 7th Edition of the Florida Building Code was adopted by the Village in 2021 (Ordinance No. 2021-01).

Additionally, the Village can provide/approve local amendments ("Chapter One Amendments") that are more specific than the Florida Building Code and are adopted concurrently to create consistency. These proposed amendments provide for local administrative regulations and requirements (i.e., enforcement mechanisms, interpretation/appeal procedures, etc.).

The Building Officials Association of Florida (BOAF) developed the proposed Chapter One Amendments as a template for local governments within Palm Beach County to address local regulations and requirements better. The Village's Interim Building Official, Wayne Cameron, served on the Advisory Board Subcommittee to develop the proposed recommendations/revisions to Chapter One of the new Florida Building Code.

As a result, the Florida Building Code, 8thEdition (2023), and the proposed "Chapter One Amendments" include amendments to the following construction standards:

- Roofing
- Energy
- Fire
- Plumbing
- Electrical
- Code Administration

Note: The Florida Building Commission updates the Florida Building Codes every three (3) years. If approved, the proposed Chapter One Amendments will be submitted to the Building Official Commission within 30 days of adoption.

The Planning & Zoning Board considered the proposed ordinance at its January 9, 2024, meeting and recommended approval.

The proposed ordinance was approved on the 1st reading by the Village Council on February 8, 2024.

Fiscal Impact: The proposed ordinance does not have a direct fiscal impact on the Village.

DRAFT

The Village Clerk, Ms. Wynn, read the statement in the advertisement. The Village Attorney, Ms. Goddeau read the title of the caption on the record. Mrs. Glas-Castro stated that the staff presented their presentation at the First Reading.

Mayor Smith offered the Council and public an opportunity to comment. There were no comments from the public.

Vice-Mayor Brinkman motioned to approved Ordinance No. 2024-03 and Council Member Schmitz seconded. There was a roll call vote as follows: Vice-Mayor Brinkman - Yes, Mayor Pro Tem Waller - Yes, Council Member Schmitz - Yes, and Council Member Ready - Yes, and Mayor Smith - Yes. The said motion carried 5-0.

19. ***(Quasi-Judicial Hearing)*** **Resolution No. 2024-07 - Residential Planned Unit Development Site Plan (SPR24-02) with Two (2) Waivers - Palm Springs Townhomes East - 3820, 3838 and 3864 Gulfstream Road:** Motion to approve Resolution No. 2024-07 for the construction of 24 two- story townhouses on a 2.48 acre parcel at 3820, 3838 and 3864 Gulfstream Road. The application was submitted by Cotleur & Hearing, agent for Palm Springs Town Homes East, for a Residential Planned Development Site Plan (SPR24-02) with two (2) waivers and conditions. The townhouses will be constructed within four (4) buildings.
Staff: Iramis Cabrera, PZB Director

SUMMARY: Cotleur & Hearing, agent for Palm Springs Town Homes East, is requesting a Residential Planned Unit Development Site Plan (SPR24-02) to allow the construction of 24 residential two-story townhouses, utilizing the Gulfstream Road Overlay development regulation located on three parcels that make up the site currently within the Residential Multiple-Family zoning district at 3820, 3838 and 3864 Gulfstream Road.

The property is within the Gulfstream Road Overlay (GRO) and only applies to Residential Multi- Family zoned properties fronting Gulfstream Road between Lakewood Road and Lake Worth Road. The GRO objective is to encourage residential development projects, optimize the utilization of residential properties to create a neighborhood identity, and fulfill the objectives of the Palm Springs Community Redevelopment Agency. Redevelopment in the GRO shall utilize a Key West architectural style to establish a neighborhood identity, and projects that comply with the development standards of the GRO shall be eligible for and may be granted a density bonus by the Village Council with a maximum density of 10 dwelling units per gross acre.

Some regulations of the GRO provide the following:

- Use of Key West architectural style to establish a distinct neighborhood identity and create a sense of place (Gable-ends, raised seam metal roofing material or dimensional shingles, minimum two-foot overhang with

exposed or decorative truss-tails, design to distinguish each unit, etc.)
- Windows shall incorporate single-hung or double-hung windows with mullions in at least one of the window frames, decorative or functional shutters mounted on the side of each window, or utilizing a "Bahama" type shutter.
- The exterior wall finish shall have a clapboard appearance utilizing wood, vinyl, Hardie Plank type of siding, or a stucco finish.
- The building color shall be a tropical light-colored pastel, all units shall include a complementary accent color, and all trim shall be white.
- Building articulation. In multi-unit buildings, the facade should vary by articulating individual units, using different paint colors for each unit, or using other architectural treatments.
- At least 20 percent of the project site shall be designed for active or passive recreation activities.

The applicant proposes the development of a 2.48-acre parcel with the construction of 24 two-story fee-simple townhomes within four (4) buildings, utilizing the GRO development standards. The community will have two access driveways via the existing Gulfstream Road right-of-way. The buildings will be configured with three (3) two-story townhome structures, each building with six (6) attached units. The townhomes will be three-bedroom homes with a one-car garage and a driveway with space for one car. A centralized open grass area is proposed for lawn games and/or leisure time.

Additionally, the applicant is seeking the following waivers:

Waiver #1: The applicant requests a waiver relief from Sec. 34-1063(a)(1) to allow a sidewalk on one side of the private street - along the north side of the south entrance and the south side of the north entrance.

Waiver #2: The applicant is requesting a waiver relief from Sec. 34-162(b)(2) to reduce the required landscape buffer from 10' wide to 5' within 24 linear feet of the south and north property lines (at each end of the internal drive aisle).

The Planning & Zoning Board considered this application during their February 13, 2024, meeting and recommended approval.

The Planning, Zoning & Building Staff does not object to the Residential Planned Unit Development Site Plan and recommends conditional approval of the proposed project subject to the conditions listed on the Staff Report.

Mayor Smith asked the Council to disclose their ex parte communication. There was none. Statement of advertisement read on the record. The applicants were present to give testimony. Ms. Cabrera read the staff report on the record. Village Attorney Goddeau read the title of the caption on the record.

DRAFT

She stated that Cotleur & Hearing requested a Residential Planned Unit Development Site Plan (SPR24-02) to construct 24 residential two-story townhouses, utilizing the Gulfstream Road Overlay (GRO) development regulation located on three parcels that make up the site currently within the Residential Multiple-Family zoning district at 3820, 3838 and 3864 Gulfstream Road. The project is within the Gulfstream Road Overlay (GRO) and only applies to Residential Multi-Family zoned properties fronting Gulfstream Road between Lakewood Road and Lake Worth Road. The development will follow the Key West architectural style and the project is recommended for conditional approval by the Planning, Zoning & Building Staff.

The applicants presented their testimony and entered it into the record. She reiterated that parking is supported. There are four (4) two-story buildings that will be fee-simple townhomes. The building is about 21,428 SF. The proposed building elevations and site plan is compatible with Village requirements.

Mayor Smith offered the public and Council an opportunity to comment.

Council Member Ready asked about onsite property management. The Applicant advised that the Homeowner Association will be onsite and handle issues accordingly. Vice-Mayor Brinkman asked about a chain link fence around the perimeter. She would like to have the condition changed. She also asked about townhomes in the north and south are subjected to headlights. She suggested the installation of a gate that is four feet and the building 6 ft to the north and south are subjected to headlights so they would like to have installation 4 feet and building 6 feet. She is also suggesting a clause that the HOA is responsible for the enforcement of parking. The Village Attorney, Mrs. Goddeau stated the HOA has the burden to enforce parking.

Mayor Pro Tem Member Waller asked about a bench placed next to the trash can. The Applicant stated that the trash can is close to the bench for convenience. There was further discussion about the placement of the trash can. Mayor Smith asked if there was enough room for public safety vehicles to maneuver. Vice-Mayor Brinkman asked if garbage cans would be required to be stored in the back area and garage. Council Member Ready asked about the pricing of the properties. They are looking to make this affordable. Mayor Pro Tem Waller asked for clarification about the garbage can placement.

Council Member Ready motioned to approve Resolution No. 2024-07 as amended, and Vice-Mayor Brinkman seconded. The said motion carried 5-0.

20. ***(Quasi-Judicial Hearing)*** **Resolution No. 2024-08 - Residential Planned Unit Development Site Plan (SPR24-01) with Two (2) Waivers - Palm Springs Townhomes West - 3935 Gulfstream Road:** Motion to approve Resolution No. 2024-08 for a Residential Planned Unit Development Site Plan (SPR24-01) with two waivers and conditions for the construction of nine two-story fee-simple

townhomes on a 0.93 gross acre parcel at 3935 Gulfstream Road, submitted by Cotleur & Hearing, agent for Palm Springs Town Homes West, for construction of nine (9) residential two-story fee-simple townhomes, on a 0.93 gross acre parcel at 3935 Gulfstream Road.
Staff: Iramis Cabrera, PZB Director

SUMMARY: Cotleur & Hearing, agent for Palm Springs Town Homes West, is requesting a Residential Planned Unit Development Site Plan (SPR24-01) to allow the construction of 9 residential two-story townhomes, utilizing the Gulfstream Road Overlay development regulation for the Residential-Multifamily property located at 3935 Gulfstream Road.

The property is within the Gulfstream Road Overlay (GRO) and only applies to residential multi- family zoned properties fronting Gulfstream Road between Lakewood Road and Lake Worth Road. The GRO objective is to encourage residential redevelopment projects, optimizing the utilization of residential properties to create a neighborhood identity and fulfill the objectives of the Palm Springs Community Redevelopment Agency. Redevelopment in the GRO shall utilize a Key West architectural style to establish a neighborhood identity, and projects that comply with the development standards of the GRO shall be eligible for and may be granted a density bonus by the Village Council with a maximum density of 10 dwelling units per gross acre.

Some regulations of the GRO provide the following:

- Use of Key West architectural style to establish a distinct neighborhood identity and create a sense of place (Gable-ends, Raised seam metal roofing material or dimensional shingles, minimum two-foot overhang with exposed or decorative truss-tails, design to distinguish each unit, etc.)
- Windows shall incorporate single-hung or double-hung windows with mullions in at least one of the window frames, decorative or functional shutters mounted on the side of each window, or utilizing a "Bahama" type shutter.

The building color shall be a tropical light-colored pastel, all units shall include a complementary accent color, and all trim shall be white.

Building articulation. There shall be variation in the building façade of multi-unit buildings, which may be accomplished by articulating individual units, using a different paint color for each unit, or other similar architectural treatment.

At least 20 percent of the project site shall be designed for active or passive recreation activities. The applicant proposes the development of a 0.93-acre parcel with the construction of nine (9) two- story fee-simple townhomes within two (2) buildings utilizing the GRO development standards. The community will have access via the existing Gulfstream Road right-of-way. The buildings will be

DRAFT

configured with two (2) two-story townhome structures (one building with three (3) attached units and one (1) building with six (6) attached units). The townhomes will be three-bedroom homes with a one-car garage and a driveway with space for one car. A centralized open grass area is proposed for lawn games and/or leisure time.

Additionally, the applicant is seeking the following waivers:

Waiver #1: The applicant requests a waiver relief from Sec. 34-1063(a)(1) to not provide a sidewalk on the entire north side of the main private street.

Waiver #2: The applicant requests a waiver relief from Sec. 34-162(b)(2) to reduce the required landscape buffer from ten feet to five feet wide within 90 linear feet of the south property line.

The Planning & Zoning Board considered this application during their February 13, 2024, meeting and recommended approval.

The Planning, Zoning & Building Staff does not object to the Residential Planned Unit Development Site Plan and recommends conditional approval of the proposed development subject to the conditions listed on the Staff Report.

Fiscal Impact: The proposed project is expected to have a fiscal impact on the Village as it would enhance the Village's assessed property valuation. Additionally, this project, if approved, would require various Village services that will result in increased expenditures to the Village.

Mayor Smith asked the Council to disclose their ex parte communication. There was none. Statement of advertisement read on the record. The applicants were present to give testimony. Ms. Cabrera read the staff report on the record. The Village Attorney read the title of the caption on record.

The applicant requests two (2) waivers

Mayor Smith offered the public and the council an opportunity to speak. Vice-Mayor Brinkman asked where the sidewalk would be located and the parking spaces. There were no comments from the public.

Vice-Mayor Brinkman asked how big the hedges were installed. She asked about the placement of the sidewalks in front of the building instead of at the side of the building.

Vice-Mayor Brinkman motioned to approve Resolution No. 2024-08, Council Member Schmitz seconded. The said motion carried 5-0.

DRAFT

ACTIONS AND REPORTS

There were no Actions and Reports

VILLAGE MANAGER COMMENTS

Dr. Jimmie Johnson gave an update about the Canal 9 sewage leak. He discussed mitigation and collaboration with several agencies. The Utilities Department, Public Works and Parks and Recreation worked fervently to keep everyone informed. There are eight random locations where sampling continues until the numbers are acceptable.

The Council asked about the level of e-coli in the water. The Staff advised that the numbers are not low enough to discontinue testing based on the Department of Environmental Protection (DEP). Residents are not encouraged to swim, or fish in the canals at this time. Sprinklers are not banned, but they are not encouraged. The Village Manager, Mr. Bornstein, complimented the staff and discussed follow-up meetings. Then, he introduced the new Public works Director, Felipe Lofaso.
Mr. Lofaso commented on his appreciation of the staff, and the level of commitment from everyone. Lastly, Mr. Bornstein discussed the status of legislative priorities and the Village's position.

VILLAGE COUNCIL COMMENTS

The Council wished everyone a Happy Birthday. The Council discussed events that they attended and upcoming events. Vice-Mayor Brinkman talked about the Boat Hammock and getting an update.

ADJOURNMENT

Hearing no further business, Mayor Smith adjourned the meeting at 8:03 PM.

The undersigned is the Village Clerk of Palm Springs, Florida, and the information provided herein is the Minutes of the Regular Council Meeting held on **March 14, 2024**. Which minutes were formally approved and adopted by the Village Council on **April 14, 2024.**

Kimberly M. Wynn
Village Clerk

NEXT REGULAR MEETING: THURSDAY, APRIL 11, 2024, AT 6:30 PM (IMMEDIATELY FOLLOWING THE ANNUAL CRA MEETING)

DRAFT

Village of Palm Springs

Executive Brief

AGENDA DATE: April 11, 2024

DEPARTMENT: Administration

ITEM #2: Appointments to the Planning and Zoning Advisory Board

SUMMARY: Mr. Tieche has shown interest in continuing to serve as a Regular Member and Chair on the Planning & Zoning Board. He has been an asset to the board. If appointed, he will serve a three-year term until May 14, 2027.

Mrs. Gehrman has also expressed interest in continuing to serve as a Regular Member on the board. She has been an asset to the board. If appointed, she will serve a three-year term until May 14, 2027.

If the proposed appointments are approved, there will be no vacancies on the Planning and Zoning Board.

FISCAL IMPACT:
No fiscal impact to the Village.

ATTACHMENTS:
1. Board Application is Available Upon Request

BOARD APPLICATION IS AVAILABLE UPON REQUEST

Village of Palm Springs

Executive Brief

AGENDA DATE: April 11, 2024

DEPARTMENT: Administration

ITEM #3: Appointments to the Library Advisory Board

SUMMARY: Ms. Michelle Dunlap has expressed her interest in continuing to serve as a Regular Member and Chair of the board. She has been an asset to the board and her appointment will be for a three-year term until May 14, 2027.

Mrs. Lenore DiRienzo has also expressed her interest in continuing to serve as a Regular Member of the board. She has been an asset to the board and her appointment will be for a three-year term until May 14, 2027.

If the proposed appointments are approved, there will be one (1) vacancy on the Library Advisory Board.

FISCAL IMPACT:
No fiscal impact on the Village.

ATTACHMENTS:
1. Board Application is Available Upon Request

BOARD APPLICATION IS AVAILABLE UPON REQUEST

Village of Palm Springs

Executive Brief

AGENDA DATE: April 11, 2024

DEPARTMENT: Finance

ITEM #4: Purchase Agreement - Financial Sustainability Modeling Services Software - Finance (FY24 - ARPA Funded) - Raftelis

SUMMARY: The Village has requested the professional services of Raftelis consultants to prepare a comprehensive ten-year financial forecast for the General Fund, CRA, Stormwater Fund, and Water and Sewer Enterprise Fund. The objective of this forecast is to generate a financial sustainability analysis model that will serve as a decision support tool to ensure long-term financial stability for the Village.

As part of this effort, Raftelis will also conduct an analysis of the Water and Sewer Enterprise Fund as part of the rate study work that is being done by Kimley Horn & Associates. This analysis will include meetings with staff and review of results to ensure that the Water and Sewer Enterprise Fund is also financially sustainable in the long-term.

The proposed total fee for this project is $65,505, which includes meetings with staff and result reviews. The fee is broken down by fund, with the General Fund costing $29,028, the CRA costing $5,313, the Stormwater Fund costing $20,478, and the Water and Sewer Enterprise Fund costing $10,688.

FISCAL IMPACT:
The cost for these services will be charged to the individual funds and will be reimbursed with ARPA funds.

ATTACHMENTS:
1. Professional Services Agreement - Raftelis
2. Revised - Raftelis - Proposal to Provide Financial Sustainability Modeling Services

PROFESSIONAL SERVICES AGREEMENT
(Financial Sustainability Modeling Services)

THIS PROFESSIONAL SERVICES AGREEMENT ("Agreement") is entered on _____, 2024, by and between the **Village of Palm Springs**, a municipal corporation ("VILLAGE"), and **Raftelis Financial Consultants, Inc.**, a corporation authorized to do business in the State of Florida ("Consultant").

RECITALS

WHEREAS, the VILLAGE is in need of a consultant to provide financial sustainability modeling services to assist the VILLAGE in preparing its comprehensive ten-year financial forecast for the General Fund, CRA, Stormwater Fund, and Water and Sewer Enterprise Fund; and

WHEREAS, the Consultant has significant experience in providing financial sustainability modeling services for local governments; and

WHEREAS, the Consultant has provided the VILLAGE with a written proposal to provide the VILLAGE with the desired services; and

WHEREAS, the VILLAGE's procurement code authorizes the selection of a consultant to provide professional services with a distinctive field of expertise without competitive selection provided the contract is approved by the governing board of the VILLAGE (anticipated cost to exceed $35,000); and

WHEREAS, the VILLAGE desires to accept the Consultant's proposal in order for CONSULTANT to render the services to the VILLAGE as provided herein; and

WHEREAS, the Consultant further warrants that it is experienced and capable of performing the tasks hereunder in a professional and competent manner; and

WHEREAS, the purpose of this Agreement is to set forth certain terms and conditions for the provision of services by Consultant to the VILLAGE; and,

WHEREAS, the VILLAGE finds entering this Agreement with the Consultant serves a valid public purpose.

NOW THEREFORE, the VILLAGE hereby engages the services of the Consultant, and in consideration of the mutual promises herein contained, the sufficiency of which is hereby acknowledged by both parties, the parties agree as follows:

SECTION 1: INCORPORATION OF RECITALS. The foregoing Recitals are incorporated into this Agreement as true and correct statements.

SECTION 2: CONSULTANT'S SERVICES. As more specifically set forth in the Consultant's proposal which is attached hereto as **Exhibit "A"**, the Consultant shall provide financial sustainability modeling services to assist the VILLAGE in preparing its comprehensive ten-year financial forecast for the General Fund, CRA, Stormwater Fund, and Water and Sewer Enterprise Fund.

SECTION 3: INDEPENDENT CONTRACTOR RELATIONSHIP. No relationship of employer or employee is created by this Agreement, it being understood that Consultant will act hereunder as an independent contractor and none of the Consultant's, officers, directors, employees, independent

contractors, representatives or agents performing services for Consultant pursuant to this Agreement shall have any claim under this Agreement or otherwise against the VILLAGE for compensation of any kind under this Agreement. The relationship between the VILLAGE and Consultant is that of independent contractors, and neither shall be considered a joint venturer, partner, employee, agent, representative or other relationship of the other for any purpose expressly or by implication.

SECTION 4: TERM, TIME AND TERMINATION.

(a) Term. The term of this Agreement shall commence upon the approval of this Agreement by VILLAGE governing board and shall be for the period of time necessary for the Consultant to complete all services as set forth in Exhibit "A" unless earlier terminated as stated herein.

(b) Time for Completion. Time is of the essence in the performance of this Agreement. The Consultant shall at all times carry out its duties and responsibilities as expeditiously as possible and in accordance with the project schedule set forth by the VILLAGE and as agreed to by the Consultant.

(c) Force Majeure. Neither party hereto shall be liable for its failure to perform hereunder due to any circumstances beyond its reasonable control, such as acts of God, wars, riots, national emergencies, sabotage, strikes, labor disputes, accidents, and governmental laws, ordinances, rules, or regulations. The Consultant or VILLAGE may suspend its performance under this Agreement as a result of a force majeure without being in default of this Agreement, but upon the removal of such force majeure, the Consultant or VILLAGE shall resume its performance as soon as is reasonably possible. Upon the Consultant's request, the VILLAGE shall consider the facts and extent of any failure to perform the services and, if the Consultant's failure to perform was without its or its subconsultants' fault or negligence, the schedule and/or any other affected provision of this Agreement may be revised accordingly, subject to the VILLAGE's rights to change, terminate, or stop any or all of the services at any time. No extension shall be made for delay occurring more than seven (7) days before a notice of delay or claim therefore is made in writing to the VILLAGE. In the case of continuing cause of delay, only one (1) notice of delay or claim is necessary.

(d) Termination without cause. Either party may terminate this Agreement at any time with or without cause by giving not less than thirty (30) days written notice of termination.

(e) Termination for cause. Either party may terminate this Agreement at any time in the event that the other party engages in any act or makes any omission constituting a material breach of any term or condition of this Agreement. The party electing to terminate this Agreement shall provide the other party with written notice specifying the nature of the breach. The party receiving the notice shall then have three (3) days from the date of the notice in which to remedy the breach. If such corrective action is not taken within three (3) days, then this Agreement shall terminate at the end of the three (3) day period without further notice or demand.

(f) Early Termination. If this Agreement is terminated before the completion of all services by either party, the Consultant shall:

1. Stop services on the date and to the extent specified including without limitation services of any subconsultants.

2. Transfer all work in progress, completed work, and other materials related to the terminated services to the VILLAGE in the format acceptable to VILLAGE.

3. Continue and complete all parts of the services that have not been terminated.

(g) Effect of Termination. Termination of this Agreement shall not affect any rights, obligations, and liabilities of the parties arising out of transactions which occurred prior to termination. Notwithstanding the foregoing, the parties acknowledge and agree that the VILLAGE is a governmental entity subject to budgeting and appropriation by the Village of Palm Springs Village Council of funds sufficient to pay the costs associated herewith in any fiscal year of the VILLAGE. Notwithstanding anything in this Agreement to the contrary, in the event that no funds are appropriated or budgeted by the Village Council in any fiscal year to pay the costs associated with the VILLAGE's obligations under this Agreement, or in the event the funds budgeted or appropriated are, or are estimated by the VILLAGE to be, insufficient to pay the costs associated with the VILLAGE's obligations hereunder in any fiscal period, then the VILLAGE will notify Consultant of such occurrence and either the VILLAGE or Consultant may terminate this Agreement by notifying the other in writing, which notice shall specify a date of termination no earlier than twenty-four (24) hours after giving of such notice. Termination in accordance with the preceding sentence shall be without penalty or expense to the VILLAGE of any kind whatsoever; however, VILLAGE shall pay Consultant for all services performed under this Agreement through the date of termination.

SECTION 5: COMPENSATION.

(a) Invoices. The Consultant shall render monthly invoices to the VILLAGE for services that have been rendered in conformity with this Agreement in the previous month. The invoices shall specify the services performed and the time spent on such work and the amounts shall be consistent with Exhibit "A". Invoices will normally be paid within thirty (30) days following the VILLAGE's receipt of the Consultant's invoice. Invoices shall be submitted to:

Palm Springs VILLAGE
Attn: Finance Department
226 Cypress Lane
Palm Springs, FL 33461

(c) Payments. The VILLAGE agrees to compensate the Consultant in accordance with Exhibit "A"; **provided that, the total amount to be paid the Consultant under this Agreement shall not exceed Sixty-Five Thousand Five Hundred Five Dollars ($65,505)**. The VILLAGE shall not reimburse the Consultant for any additional costs incurred as a direct or indirect result of the Consultant providing services to the VILLAGE under this Agreement unless prior authorization is issued by the VILLAGE Manager and this Agreement is amended.

SECTION 6: INDEMNIFICATION. The Consultant shall indemnify and hold harmless the VILLAGE, including its officers and employees from liabilities, damages, losses, and costs, including but not limited to, reasonable attorney's fees (at the trial and appellate levels), to the extent caused by the negligence of the Consultant, its officers, directors, employees, representatives and agents employed or utilized by the Consultant in the performance of the services under this Agreement. The VILLAGE agrees to be responsible for its own negligence. Nothing contained in this Agreement shall create a contractual relationship with or a cause of action in favor of a third party against either the VILLAGE or the Consultant, nor shall this Agreement be construed as a waiver of sovereign immunity for the VILLAGE beyond the waiver provided in section 768.28, Florida Statutes.

SECTION 7: COMPLIANCE AND DISQUALIFICATION. Each of the parties agrees to perform its responsibilities under this Agreement in conformance with all laws, regulations and administrative instructions that relate to the parties' performance of this Agreement.

SECTION 8: PERSONNEL. The Consultant represents that it has, or will secure at its own expense, all necessary personnel required to perform the services under this Agreement. Such personnel shall not be employees of or have any contractual relationship with the VILLAGE. All of the services required hereunder shall be performed by the Consultant or under its supervision, and all personnel engaged in performing the services shall be fully qualified and authorized or permitted under federal, state and local law to perform such services.

SECTION 9: SUB-CONSULTANTS. The VILLAGE reserves the right to accept the use of a sub-consultant or to reject the selection of a particular sub-consultant and approve all qualifications of any sub-consultant in order to make a determination as to the capability of the sub-consultant to perform properly under this Agreement. All sub-consultants providing professional services to the Consultant under this Agreement will also be required to provide their own insurance coverage identical to those contained in this Agreement. In the event that a sub-consultant does not have insurance or does not meet the insurance limits as stated in this Agreement, the Consultant shall indemnify and hold harmless the VILLAGE for any claim in excess of the sub-consultant's insurance coverage, arising out of the negligent acts, errors or omissions of the sub-consultant.

SECTION 10: FEDERAL AND STATE TAX. The VILLAGE is exempt from payment of Florida State Sales and Use Tax. The Consultant is not authorized to use the VILLAGE's Tax Exemption Number.

SECTION 11: INSURANCE. Prior to commencing any services, the Consultant shall provide proof of insurance coverage as required hereunder. Such insurance policy(s) shall be issued by the United States Treasury or insurance carriers approved and authorized to do business in the State of Florida, and who must have a rating of no less than "excellent" by A.M. Best or as mutually agreed upon by the VILLAGE and the Consultant. All such insurance policies may not be modified or terminated without the express written authorization of the VILLAGE.

Type of Coverage	Amount of Coverage
Professional liability/ Errors and Omissions	$1,000,000 per occurrence
Commercial general liability (Products/completed operations Contractual, insurance broad form property, Independent Consultant, personal injury)	$1, 000,000 per occurrence $2,000,000 annual aggregate
Automobile (owned, non-owned, & hired)	$ 1,000,000 single limits
Worker's Compensation	$ statutory limits

The commercial general liability and automobile policies will name the VILLAGE as an additional insured on primary, non-contributory basis and proof of all insurance coverage shall be furnished to the VILLAGE by way of an endorsement to same or certificate of insurance prior to the provision of services. The certificates shall clearly indicate that the Consultant has obtained insurance of the type, amount, and classification as required for strict compliance with this section. Failure to comply with the foregoing requirements shall not relieve Consultant of its liability and obligations under this Agreement.

SECTION 12: SUCCESSORS AND ASSIGNS. The VILLAGE and the Consultant each binds itself and its partners, successors, executors, administrators, and assigns to the other party of this Agreement and to

the partners, successors, executors, administrators and assigns of such other party, in respect to all covenants of this Agreement. Except as agreed in writing by all parties, this Agreement is not assignable.

SECTION 13: DISPUTE RESOLUTION, LAW, VENUE AND REMEDIES. All claims arising out of this Agreement or its breach shall be submitted first to mediation. The parties shall share the mediator's fee equally. The mediation shall be held in Palm Beach County. Agreements reached in mediation shall be enforceable as settlement agreements in any court having jurisdiction thereof. This Agreement shall be governed by the laws of the State of Florida. Any and all legal action necessary to enforce the Agreement will be held in Palm Beach County. No remedy herein conferred upon any party is intended to be exclusive of any other remedy, and each and every such remedy shall be cumulative and shall be in addition to every other remedy given hereunder or now or hereafter existing at law or in equity or by statute or otherwise. No single or partial exercise by any party of any right, power, or remedy hereunder shall preclude any other or further exercise thereof.

SECTION 14: WAIVER OF JURY TRIAL. TO ENCOURAGE PROMPT AND EQUITABLE RESOLUTION OF ANY LITIGATION, EACH PARTY HEREBY WAIVES ITS RIGHTS TO A TRIAL BY JURY IN ANY LITIGATION RELATED TO THIS AGREEMENT.

SECTION 15: ACCESS AND AUDITS. The Consultant shall maintain adequate records to justify all payments made by the VILLAGE under this Agreement for at least three (3) years after completion of this Agreement and longer if required by applicable federal or state law. The VILLAGE shall have access to such books, records, and documents as required in this section for the purpose of inspection or audit during normal business hours, at the Consultant's place of business. In no circumstances will Consultant be required to disclose any confidential or proprietary information regarding its products and service costs.

SECTION 16: NONDISCRIMINATION. The Consultant warrants and represents that all of its employees are treated equally during employment without regard to race, color, religion, disability, sex, age, national origin, ancestry, marital status, or sexual orientation.

SECTION 17: AUTHORITY TO PRACTICE. The Consultant hereby represents and warrants that it has and will continue to maintain all licenses and approvals required to conduct its business and provide the services required under this Agreement, and that it will at all times conduct its business and provide the services under this Agreement in a reputable manner. Proof of such licenses and approvals shall be submitted to the VILLAGE upon request.

SECTION 18: SEVERABILITY. If any term or provision of this Agreement, or the application thereof to any person or circumstances shall, to any extent, be held invalid or unenforceable, to the remainder of this Agreement, or the application of such terms or provision, to persons or circumstances other than those as to which it is held invalid or unenforceable, shall not be affected and every other term and provision of this Agreement shall be deemed valid and enforceable to the extent permitted by law.

SECTION 19: PUBLIC ENTITY CRIMES. Consultant acknowledges and agrees that a person or affiliate who has been placed on the convicted vendor list following a conviction for a public entity crime may not submit a bid, proposal, or reply on a contract to provide any goods or services to a public entity; may not submit a bid, proposal, or reply on a contract with a public entity for the construction or repair of a public building or public work; may not submit bids, proposals, or replies on leases of real property to a public entity; may not be awarded or perform work as a Consultant, supplier or sub-consultant under a contract with any public entity; and may not transact business with any public entity in excess of the threshold amount provided in Section 287.017, Florida Statutes, for CATEGORY TWO for a period of 36 months following the date of being placed on the convicted vendor list. The Consultant will advise the VILLAGE immediately if it becomes aware of any violation of this statute.

SECTION 20: NOTICE. All notices required in this Agreement shall be sent by hand-delivery, certified mail (RRR), or by nationally recognized overnight courier, and if sent to the VILLAGE shall be sent to:

Palm Springs VILLAGE
Attn: Village Manager
226 Cypress Lane
Palm Springs, FL 33461

and if sent to the Consultant, shall be sent to:

Raftelis Financial Consultants, Inc.
Attn: Michael Burton
227 West Trade Street
Suite 1400
Charlotte, NC 28202

The foregoing names and addresses may be changed if such change is provided in writing to the other party. Notice shall be deemed given upon receipt.

SECTION 21: ENTIRETY OF AGREEMENT. The VILLAGE and the Consultant agree that this Agreement sets forth the entire agreement between the parties, and that there are no promises or understandings other than those stated herein. None of the provisions, terms and conditions contained in this Agreement may be added to, modified, superseded or otherwise altered, except by written instrument executed by the parties hereto.

SECTION 22: WAIVER. Failure of a party to enforce or exercise any of its right(s) under this Agreement shall not be deemed a waiver of that parties' right to enforce or exercise said right(s) at any time thereafter.

SECTION 23: PREPARATION AND NON-EXCLUSIVE. This Agreement shall not be construed more strongly against either party regardless of who was more responsible for its preparation. This is a non-exclusive Agreement and the VILLAGE reserves the right to contract with individuals or firms to provide the same or similar services.

SECTION 24: MATERIALITY. All provisions of the Agreement shall be deemed material. In the event Consultant fails to comply with any of the provisions contained in this Agreement or exhibits, amendments and addenda attached hereto, said failure shall be deemed a material breach of this Agreement and VILLAGE may at its option provide notice to the Consultant to terminate for cause.

SECTION 25: LEGAL EFFECT. This Agreement shall not become binding and effective until approved by the VILLAGE governing board. The Effective Date is the date this Agreement is executed by the VILLAGE.

SECTION 26: NOTICE OF COMPLAINTS, SUITS AND REGULATORY VIOLATIONS. Each party will promptly notify the other of any complaint, claim, suit or cause of action threatened or commenced against it which arises out of or relates, in any manner, to the performance of this Agreement. Each party agrees to cooperate with the other in any investigation either may conduct, the defense of any claim or suit in which either party is named, and shall do nothing to impair or invalidate any applicable insurance coverage.

SECTION 27: SURVIVABILITY. Any provision of this Agreement which is of a continuing nature or imposes an obligation which extends beyond the term of this Agreement shall survive its expiration or earlier termination.

SECTION 28: COUNTERPARTS. This Agreement may be executed in one or more counterparts electronically, each of which shall be deemed an original, and will become effective and binding upon the parties as of the effective date at such time as all the signatories hereto have signed a counterpart of this Agreement.

SECTION 29: PALM BEACH COUNTY IG. In accordance with Palm Beach County ordinance number 2011-009, the Consultant acknowledges that this Agreement may be subject to investigation and/or audit by the Palm Beach County Inspector General. The Consultant has reviewed Palm Beach County ordinance number 2011-009 and is aware of its rights and/or obligations under such ordinance.

SECTION 30: AGREEMENT DOCUMENTS AND CONTROLLING PROVISIONS. This Agreement consists of this Agreement and Exhibit "A". The parties agree to be bound by all the terms and conditions set forth in the aforementioned documents. To the extent that there exists a conflict between the terms and conditions of this Agreement and the remaining documents, the terms and conditions of this Agreement shall take precedence. Wherever possible, the provisions of such documents shall be construed in such a manner as to avoid conflicts between provisions of the various documents.

SECTION 31: OWNERSHIP OF DELIVERABLES. The deliverables, work product, specifications, calculations, supporting documents, or other work products which are listed as deliverables by the Consultant shall become the property of the VILLAGE. The Consultant may keep copies or samples thereof and shall have the right to use the same for its own purposes. The VILLAGE accepts sole responsibility for the reuse of any such deliverables in a manner other than as initially intended or for any use of incomplete documents.

SECTION 32: REPRESENTATIONS AND BINDING AUTHORITY. By signing this Agreement, on behalf of the Consultant, the undersigned hereby represents to the VILLAGE that he or she has the authority and full legal power to execute this Agreement and any and all documents necessary to effectuate and implement the terms of this Agreement on behalf of the Consultant for whom he or she is signing and to bind and obligate such party with respect to all provisions contained in this Agreement.

SECTION 33: PUBLIC RECORDS. The Consultant shall comply with Florida's Public Records Act, Chapter 119, Florida Statutes, and, if determined to be acting on behalf of the VILLAGE as provided under section 119.011(2), Florida Statutes, specifically agrees to:

(a) Keep and maintain public records required by the VILLAGE to perform the service.

(b) Upon request from the VILLAGE's custodian of public records or designee, provide the VILLAGE with a copy of the requested records or allow the records to be inspected or copied within a reasonable time at a cost that does not exceed the cost provided in Chapter 119, Florida Statutes, or as otherwise provided by law.

(c) Ensure that public records that are exempt or confidential and exempt from public records disclosure requirements are not disclosed except as authorized by law for the duration of this Agreement and following completion of this Agreement if the Consultant does not transfer the records to the VILLAGE.

(d) Upon completion of this Agreement, transfer, at no cost, to the VILLAGE all public records in possession of the Consultant or keep and maintain public records required by the VILLAGE to perform the service. If the Consultant transfers all public records to the VILLAGE upon completion of the Agreement, the Consultant shall destroy any duplicate public records that are exempt or confidential or exempt from public records disclosure requirements. If the Consultant keeps and maintains public records upon completion of the Agreement, the Consultant shall meet all applicable requirements for retaining public records. All records stored electronically must be provided to the VILLAGE, upon request from the VILLAGE's custodian of public records or designee, in a format that is compatible with the information technology systems of the VILLAGE.

IF THE CONSULTANT HAS QUESTIONS REGARDING THE APPLICATION OF CHAPTER 119, FLORIDA STATUTES, TO THE CONSULTANT'S DUTY TO PROVIDE PUBLIC RECORDS RELATING TO THIS AGREEMENT, CONTACT THE CUSTODIAN OF PUBLIC RECORDS AT (561) 584-8200 (ext. 8431), kwynn@vpsfl.org, OR BY MAIL SENT TO THE PALM SPRINGS VILLAGE, 226 CYPRESS LANE, PALM SPRINGS, FL 33461.

SECTION 34: CONFIDENTIAL AND PROPRIETARY INFORMATION. Each party (the "Receiving Party") will keep confidential and not disclose to any other person or entity or use (except as expressly and unambiguously authorized by this Agreement) information, technology or software ("Confidential Information") obtained from the other party (the "Disclosing Party"); provided, however, that the Receiving Party will not be prohibited from disclosing or using information (i) that at the time of disclosure is publicly available or becomes publicly available through no act or omission of the Receiving Party, (ii) that is or has been disclosed to the Receiving Party by a third party who is not under, and to whom the Receiving Party does not owe, an obligation of confidentiality with respect thereto, (iii) that is or has been independently acquired or developed by the Receiving Party without access to the Disclosing Party's Confidential Information, (iv) that is already in the Receiving Party's possession at the time of disclosure, or (v) that is required to be released by law.

SECTION 35: EXPORT ADMINISTRATION. Each party agrees to comply with all export laws and regulations of the United States ("Export Laws") to assure that no software deliverable, item, service, technical data or any direct product thereof arising out of or related to this Agreement is exported directly or indirectly (as a physical export or a deemed export) in violation of Export Laws.

SECTION 36: NO THIRD-PARTY BENEFICIARIES. There are no third-party beneficiaries under this Agreement.

SECTION 37: SCRUTINIZED COMPANIES AND E-VERIFY.

(a) The Consultant certifies that it and its subconsultants are not on the Scrutinized Companies that Boycott Israel List and are not engaged in the boycott of Israel. Pursuant to section 287.135, Florida Statutes, the VILLAGE may immediately terminate this Agreement at its sole option if the Consultant or any of its subconsultants are found to have submitted a false certification; or if the Consultant or any of its subconsultants, are placed on the Scrutinized Companies that Boycott Israel List or is engaged in the boycott of Israel during the term of this Agreement.

(b) The Consultant shall comply with all requirements of Section 448.095, Florida Statutes, as applicable, including without limitation, the Consultant registering with and use the E-Verify system to verify the work authorization status of all newly hired employees and requiring all subcontractors

(providing services or receiving funding under this Agreement) to register with and use the E-Verify system to verify the work authorization status of all the subcontractors' newly hired employees. If the VILLAGE terminates this Agreement under Section 448.095(2)(c), Florida Statues, the Consultant may not be awarded a contract for at least one (1) year after the date on which the Agreement is terminated and will be liable for any additional costs incurred by the VILLAGE as a result of the termination of the Agreement.

IN WITNESS WHEREOF, the parties hereto have made and executed this Professional Services Agreement (Financial Sustainability Modeling Services) as of the day and year set forth above.

ATTEST:

By: _____
Kimberly Wynn, Village Clerk

VILLAGE OF PALM SPRINGS

By:_____
Bev Smith, Mayor

APPROVED AS TO FORM AND
LEGAL SUFFICIENCY

By: _____
Christy Goddeau, Village Attorney

CONSULTANT: **RAFTELIS FINANCIAL CONSULTANTS INC.**

By: _____
Print Name:_____
Print Position:_____

[Corporate Seal]

EXHIBIT "A"
(Consultant's Proposal dated February 28, 2024– 16 pages)

March 28, 2024

Mr. Michael Bornstein
Village Manager
Village of Palm Springs
226 Cypress Lane
Palm Springs, FL 33461

Re: Proposal to Provide Financial Sustainability Modeling Services (Stormwater Fund Adjusted)

Dear Mr. Bornstein:

Modifications from our Proposal of February 28, 2024

This is the same proposal sent to you on February 18, 2024 with the exception of a reduced fee for the Stormwater Fund based upon its small size as you pointed out in a recent email to me. Because of its small size I was able to adjust our proposed hours by assuming that we will accomplish interactive reviews and presentations during our reviews and presentations for the General Fund. The Stormwater Fund will still require a Model and a report, but I have also reduced the hours to accomplish those tasks. Based upon the reductions discussed above, I was able to reduce the overall fee for the Project from $66,505 to $55,095. That is the result of reducing the Stormwater Fund Fee from $20,478 to $10,068. The details of the results of these adjustments are included in the Fee Summary on page 5 and in the detailed Project Task Plan and Fee Estimate Schedules in the Appendix.

Proposal Introduction

It was a pleasure speaking with you and your staff recently to demonstrate our financial sustainability modeling approach and discuss your needs in that regard. In response to my question as to which funds to include in our proposal, Kim responded that we should include the General Fund, the CRA and the Stormwater Fund.

After receipt of our Proposed Scope and Fee, Kim asked if we could include the Water and Sewer Fund also. I have included the Water and Sewer Fund in this proposal and adjusted the fee based upon the amount in the Water and Sewer Rate Study (that Raftelis is also doing as a sub to Kimley Horn) that is associated with the revenue Sufficiency Analysis in that project. We will accomplish that portion of the work for the Water and Sewer Fund within the contract for the Water and Sewer Rate Study in the same format as for the other funds in this proposal, and the fee for the activities included in this proposal will only be for an interactive review with staff and Village Management, preparation of the report and presentation to the Village Council.

The following sections present our Scope of Work, Task Plan, Fee, Schedule, Project Team and an Appendix with our detailed Project Task Plan and Fee Estimate Schedule. The scope includes the four aforementioned funds as well as linkages among the funds where applicable for interfund transfers, etc.

Scope of Work

The scope of work will consist of modifying our Financial Sustainability Analysis Model (Model) to develop a ten-year financial forecast for the four aforementioned funds for the Village. The Model will be built with consideration of the specific financial dynamics of the Village and will project revenues and expenses for each fund over a ten-year planning period. Our Financial Sustainability Analysis Modeling Process is a decision support tool to ensure long term financial sustainability for your community. The scope of this proposal is to model your General Fund, the CRA, the Stormwater Fund and the Water and Sewer Fund with the results for each fund shown separately, but the modeling will also include linkages among the fund where applicable for interfund transfers, etc.

Our approach will be to first define a base scenario of the "Status Quo" for each fund, which will provide a clear diagnostic picture of the financial health of these funds over a ten-year planning period under baseline assumptions. Once a Status Quo forecast is established, the model will allow for the quick evaluation of alterative scenarios to measure the sensitivity of the financial forecasts for these funds to key assumptions. Key assumptions may include growth in developed property and property values, cost escalation rates, capital improvement program projects, staffing levels, and any other variables identified during the Study that may be important to the financial future of these funds.

The modeling process focuses on a Decision Panel on which key graphical results are displayed. The Decision Panel will be constructed specifically for you to easily modify key assumptions, without having to go deep into the model, with the results presented instantaneously in a graphical side-by-side comparison to the last saved scenario. This tool allows you to clearly see the difference between scenarios in terms of cash flow and fund balance, which is where "the rubber meets the road" in terms of financial sustainability. Ultimately, the Decision Panel provides for quick and easy testing of alternative scenarios and what-if assumptions regarding variables relevant to the long-term financial wellbeing of the General Fund, the CRA fund, the Stormwater Fund and the Water and Sewer Fund.

We have developed a Task Plan, which will be followed for each fund, which is presented in the following section, that specifically defines the scope of work, and identifies the tasks and sub-tasks that we will accomplish for each fund during the Project.

Task Plan

Task 1 Initiate the Project (all Funds)

1.1 Prepare preliminary work plan, timeline for tasks, and initial data request list prior to kick-off meeting.

1.2 Conduct kick-off conference call to review project objectives, schedule, key issues, approach, available data, and key assumptions.

1.3 Review initial data/documentation provided by staff and submit supplemental requests and/or clarifications.

Task 2 Initialize Raftelis' General Fund Sustainability Model (Model).

2.1 Conduct an interactive internet conference with Village staff (for all funds included in the analysis) to discuss the scenarios to be modeled to include the following:

- Discuss the Baseline - Status Quo Scenario to determine the key assumptions to be included.

- Discuss Alternative Scenarios (up to three) to determine the alternative assumptions to include as variables and to be included on the Decision Panel of the Model for easy, interactive evaluation.

2.2 Obtain, verify and input financial, property, and other data into Raftelis' General Fund Sustainability Model, project year end results for the current year and run the model and produce preliminary output for identified scenarios, including a ten year financial management plan that will include the following:

- o Property data, including growth assumptions.
- o Operations and Maintenance (O&M) Budget and projections:
  - O&M budget categories, initial year budget and projections of budget in future years.
  - Inflation factors for each O&M budget cost category.
- o Capital Improvements Program (10 year).
- o Borrowing Program.
- o Revenue Sufficiency Analysis:
  - Annual revenue projections for all revenue sources, including variable annual adjustment factors for each revenue source.
  - Annual plan to provide sufficient revenues for each scenario evaluated through adjustments to O&M costs, capital costs, millage rates, etc.
- o Sources and Uses of Funds Analysis.
- o Funds Analysis:
  - Spend down limits (minimum reserve requirements) by fund.
  - Beginning and ending funds balances by fund by year.

2.3 Input financial, growth and property data to the Model for the Baseline - Status Quo Scenario and alternative scenarios to be evaluated.

2.4 Review results with consulting team, make required adjustments and create alternatives scenarios.

Task 3 Conduct interactive review sessions with Village staff for each Fund.

3.1 Meet with Village staff in an interactive work session to review preliminary results for each Fund.

3.2 Make adjustments and prepare an Assumptions and Results workbook for each Fund.

3.3 Conduct a Conference call for Village staff provide feedback to Raftelis for each Fund.

3.4 Meet with Village staff in a second interactive work session to review preliminary results for each Fund.

3.5 Make adjustments and prepare an updated Assumptions and Results workbook for each Fund.

3.6 Conference call for Village staff provide feedback to Raftelis for each Fund.

3.7 Make adjustments as required based upon input from Village staff in the prior sub-task.

Task 4: Review Preliminary Results with Village Management for each Fund.

4.1 Conduct an interactive review session with Village Management and identify any needed adjustments.

4.2 Make any needed adjustments based upon feedback from Village Management.

Task 5: Prepare Report of the Results of the Analysis for each Fund.

5.1 Prepare a Draft Report.

5.2 Review the Draft Report with Village staff for comments.

5.3 Prepare the Final Report and deliver to Village.

Task 6: Present Results to Village Council

6.1 Prepare Presentation for and review and finalize with Village staff.

6.2 Attend One (1) Village Council workshop to present the results of all funds included in the analysis.

A detailed version of this this Task Plan is also presented in the Appendix for each fund with our assignment of consultant-hours by sub-task, our detailed fee proposal, and an indication as to whether Village staff involvement is required for each sub-task.

Fee

We have structured our proposal with four Work Elements, one for each fund. A Fee Summary is presented on the following page, and the detailed calculations of the proposed fee are presented in the Project Work Plan and Fee Estimate Schedules in the Appendix.

--- This Space Intentionally Blank ---

Fee Summary

	Work Elements and Tasks	Hours	Fee
Work Element I - Develop a 10 Year Financial Sustainability Model for the Village's General Fund:			
Task 1	Initiate the Project (all Funds)	9	$1,810
Task 2	Initialize Raftelis's General Fund Sustainability Model (Model).	48	$9,510
Task 3	Conduct interactive review sessions with Village staff for General Fund (GF) and CRA	23	$4,695
Task 4:	Review Preliminary Results with Village Management for GF and CRA	13	$2,775
Task 5:	Prepare Report of the Results of the Analysis for GF and CRA	30	$5,885
Task 6:	Present Results to Village Council	16	$3,570
Total Hours and Fee		139	$28,245
Technology Expenses			$0
Travel Expenses			$783
Total Work Element I			**$29,028**
Work Element II - Develop a 10 Year Financial Sustainability Model for the Village's CRA Fund:			
Task 1	Initiate the Project (Included in General Fund Plan)	0	$0
Task 2	Initialize Raftelis's General Fund Sustainability Model (Model).	18	$3,680
Task 3	Conduct interactive review sessions with Village staff (Included in GF Plan).	0	$0
Task 4:	Review Preliminary Results with Village Management	0	$0
Task 5:	Prepare Report of the Results of the Analysis (Included in GF Plan).	0	$0
Task 6:	Present Results to Village Council	4	$850
Total Hours and Fee		22	$4,530
Technology Expenses			$0
Travel Expenses			$783
Total Work Element II			**$5,313**
Work Element III - Develop a 10 Year Financial Sustainability Model for the Village's Stormwater Fund:			
Task 1	Initiate the Project (Included in General Fund Plan)	0	$0
Task 2	Initialize Raftelis's General Fund Sustainability Model (Model).	28	$5,490
Task 3	Conduct interactive review sessions with Village staff:	0	$0
Task 4:	Review Preliminary Results with Village Management	0	$0
Task 5:	Prepare Report of the Results of the Analysis (Included in GF Plan).	14	$2,945
Task 6:	Present Results to Village Council	4	$850
Total Hours and Fee		46	$9,285
Technology Expenses			$0
Travel Expenses			$783
Total Work Element III			**$10,068**
Work Element IV - Develop a 10 Year Financial Sustainability Model for the Village's Water and Sewer Fund:			
Task 1	Initiate the Project	0	$0
Task 2	Initialize Raftelis's General Fund Sustainability Model (Model).	0	$0
Task 3	Conduct interactive review sessions with Village staff:	11	$2,205
Task 4:	Review Preliminary Results with Village Management	7	$1,530
Task 5:	Prepare Report of the Results of the Analysis	27	$5,320
Task 6:	Present Results to Village Council	4	$850
Total Hours and Fee		49	$9,905
Technology Expenses			$0
Travel Expenses			$783
Total Work Element IV			**$10,688**
Total Work Elements I, II, III and IV:			
Task 1	Initiate the Project (Included in General Fund Plan)	9	$1,810
Task 2	Initialize Raftelis's General Fund Sustainability Model (Model).	94	$18,680
Task 3	Conduct interactive review sessions with Village staff:	34	$6,900
Task 4:	Review Preliminary Results with Village Management	20	$4,305
Task 5:	Prepare Report of the Results of the Analysis	18	$14,150
Task 6:	Present Results to Village Council	28	$6,120
Total Work Elements I, II, III and IV Fee		**203**	**$51,965**
Technology Expenses			$0
Travel Expenses			$3,130
Total Work Elements I, II, III and IV			**$55,095**

It is our practice to invoice monthly on a time and expenses basis for the work completed during the billing period and payment is due within 30 days.

To the extent that additional analysis or attendance at additional meetings are required and requested by you, we will invoice for those services at our hourly rates, plus actual out-of-pocket expenses.

Schedule

We can begin this engagement immediately and estimate that it can be completed within 90 days. A Schedule by task is presented below.

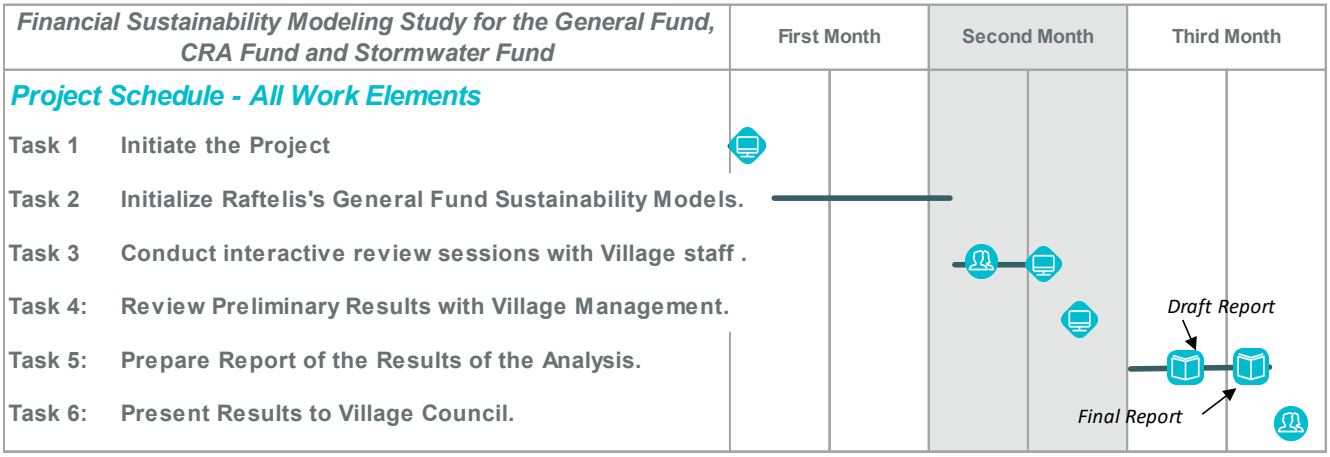

Project Team

I will serve as our Project Principal and I will be assisted by Chad Cowan as our Project Manager. I reside in St. Augustine, FL, Chad resides in Charlotte, NC and Chad will be supported by one of our consultants in our Florida Office in Maitland, FL. A brief summary of the experience of Mike and Chad is presented below.

Michael Burton – Project Director: Mike has 35+ years of experience managing a variety of projects to assist local government with planning for and funding services and infrastructure, to include the general funds of local government in addressing economic, financial, pricing issues, and financial sustainability modeling. He also has conducted project related to fire protection, water and wastewater services, stormwater utilities, and economic and fiscal impact analyses. Mike has conducted financial sustainability modeling projects for over 20 city and county governments. Some of these projects included the general fund only, but several projects included an integrated approach where he modeled from 3 to 8 separate funds to include the general fund, capital funds, utility enterprise funds and special revenue funds. As an Executive Vice President of Raftelis, he is responsible for providing overall management input to the practice as well as focusing on directing the financial analysis component of the firm's management consulting practice. As the founder of another firm in the local government and utility consulting arena, he has over 35 years of hands on experience in advising city managers, budget directors, finance directors, utility directors, and governing boards of over 100 local government clients. Mike also served on the AWWA Rates and Charges Committee for 5 years, where he was a contributing author of the first edition of AWWA's Manual M54 – Developing Rates for Small Systems.

Chad Cowan – Project Manager: Chad has over 24 years of experience working with local governments, utilities, non-profits and Higher Education clients. He spent the majority of his career working as a municipal advisor, investment banker and local government official. During this time, he has assisted clients in evaluating their long-term financial needs and the impact that current decisions have on their long-term financial health. Through his work and education, he has developed broad knowledge of long-term financial planning for his clients including building unique models for his clients to help facilitate the decision-making process. As a Consultant with Raftelis, Chad is responsible for delivering client services across a range of activities, including long-term financial planning, feasibility studies and other studies.

Conclusion

We look forward to the opportunity to assist you in meeting the financial challenges facing local government today. If you have any questions, please do not hesitate to call me at (904) 923-1466 or contact me via email at mburton@raftelis.com. If the terms of this proposal are acceptable to you, let me know and I will send you a short form contract for your review, or you can provide a contract for our review. There is also the possibility of piggybacking on our financial services contract with the City of Daytona Beach, which is how we recently contracted for a Financial Sustainability Modeling project with the City of Bartow, FL.

Very truly yours,



Michael E. Burton
Executive Vice President

Appendix

The following pages of this Appendix present our detailed Project Task Plan and Fee Estimate Schedule for each work element, followed by a detailed schedule of estimated expenses for the project.

Village of Palm Springs, FL *Financial Sustainability Modeling Study for the General Fund, CRA Fund, Stormwater Fund and Water & Sewer Fund* *Raftelis Project Task Plan and Fee Estimate*	Hours				Fee	Village Staff Involved at Sub-Task Level
	Raftelis Consultants *					
	Project Principal	Project Manager	Project Consultant	Total Hours		
Work Element I - Develop a 10 Year Financial Sustainability Model for the Village's General Fund:						
Task 1 Initiate the Project (all Funds)						
1.1 Prepare preliminary work plan, timeline for tasks, and initial data request list prior to kick-off meeting.	0	1	2	3	$565	No
1.2 Conduct kick-off conference call to review project objectives, schedule, key issues, approach, available data, and key assumptions.	1	1	1	3	$680	Yes
1.3 Review initial data/documentation provided by staff and submit supplemental requests and/or clarifications.	0	1	2	3	$565	No
Total Task 1 - Initiate the Project	**1**	**3**	**5**	**9**	**$1,810**	
Task 2 Initialize Raftelis's General Fund Sustainability Model (Model).						
2.1 Conduct an interactive internet conference with Village staff (for all funds included in the analysis) to discuss the scenarios to be modeled with Village staff to include the following: o Discuss the Baseline - Status Quo Scenario with Village staff to determine the key assumptions to be included. o Discuss Alternative Scenarios (up to three) with Village staff to determine the alternative assumptions to include as variables and to be included on the Decision Panel of the Model for easy, interactive evaluation.	3	3	3	9	$2,040	Yes
2.2 Obtain, verify and input financial, property, and other data into Raftelis's General Fund Sustainability Model, project year end results for the current year and run the model and produce preliminary output for identified scenarios, including a ten year financial management plan that will include the following: *o Property data, including growth assumptions.* *o Operations and Maintenance (O&M) Budget and projections* *- O&M budget categories, initial year budget and projections of budget in future years.* *- Inflation factors for each O&M budget cost category.* *o Capital Improvements Program (10 year)* *o Borrowing Program* *o Revenue Sufficiency Analysis* *- Annual revenue projections for all GF revenue sources, including variable annual adjustment factors for each revenue source.* *- Annual plan to provide sufficient revenues for each scenario evaluated through adjustments to O&M costs, capital costs, millage rates, etc.* *o Sources and Uses of Funds Analysis* *o Funds Analysis* *- Spend down limits (minimum reserve requirements) by fund.* *- Beginning and ending funds balances by fund by year.*	1	4	16	21	$3,905	No
2.3 Input financial, growth and property data to the Model for the Baseline - Status Quo Scenario and alternative scenarios to be evaluated.	1	4	8	13	$2,545	No
2.4 Review results with consulting team, make required adjustments and create alternatives scenarios.	1	1	3	5	$1,020	No
Total Task 2 - Initialize Raftelis's General Fund Sustainability Model.	**6**	**12**	**30**	**48**	**$9,510**	
Task 3 Conduct interactive review sessions with Village staff for General Fund (GF) and CRA						
3.1 Meet with Village staff in an interactive work session to review preliminary results for General Fund and CRA.	2	2	2	6	$1,360	Yes
3.2 Make adjustments and prepare an Assumptions and Results workbook for General Fund and CRA..	0	1	3	4	$735	No
3.3 Conference call for Village staff provide feedback to Raftelis for General Fund and CRA..	0	1	1	2	$395	Yes

Village of Palm Springs, FL *Financial Sustainability Modeling Study for the General Fund, CRA Fund, Stormwater Fund and Water & Sewer Fund* *Raftelis Project Task Plan and Fee Estimate*		Hours					
		Raftelis Consultants *					
		Project Principal	Project Manager	Project Consultant	Total Hours	Fee	Village Staff Involved at Sub-Task Level
3.4	Meet with Village staff in a second interactive work session to review preliminary results for General Fund and CRA..	1	1	1	3	$680	Yes
3.5	Make adjustments and prepare an updated Assumptions and Results workbook for General Fund and CRA..	0	1	2	3	$565	No
3.6	Conference call for Village staff provide feedback to Raftelis for General Fund and CRA..	0	1	1	2	$395	Yes
3.7	Make adjustments as required based upon input from Village staff in the prior sub-task.	0	1	2	3	$565	No
Total Task 3- Conduct interactive review sessions with Village staff for GFand CRA		**3**	**8**	**12**	**23**	**$4,695**	
Task 4:	**Review Preliminary Results with Village Management for GF and CRA**						
4.1	Conduct an interactive review session with Village Management and identify any needed adjustments.	2	2	2	6	$1,360	Yes
4.2	Make any needed adjustments based upon feedback from Village Management.	1	2	4	7	$1,415	No
Total Task 4 - Review Preliminary Results with Village Management		**3**	**4**	**6**	**13**	**$2,775**	
Task 5:	**Prepare Report of the Results of the Analysis for GF and CRA**						
5.1	Prepare a Draft Report for General Fund and CRA.	1	4	12	17	$3,225	No
5.2	Review the Draft Report with Village staff for comments.	1	1	1	3	$680	Yes
5.3	Prepare the Final Report for for General Fund and CRA and deliver to Village.	1	3	6	10	$1,980	No
Total Task 5 - Prepare Report		**3**	**8**	**19**	**30**	**$5,885**	
Task 6:	**Present Results to Village Council**						
6.1	Prepare Presentation for and review and finalize with Village staff	1	1	2	4	$850	Yes
6.2	Attend One (1) Village Council workshop to present the results of all funds included in the analysis.	4	4	4	12	$2,720	Yes
Total Task 6 - Present Results to Village Council		**5**	**5**	**6**	**16**	**$3,570**	
Total Work Element I							
Total Hours and Fee		**21**	**40**	**78**	**139**	**$28,245**	
Technology Expenses						**$0**	
Travel Expenses						**$783**	
Total Project - Total Fees & Expenses		**21**	**40**	**78**	**139**	**$29,028**	

* Raftelis Consultants - Hourly Billing Rates	Hourly Billing Rates		
Project Principal - Michael Burton	$285		
Project Manager - Chad Cowan		$225	
Project Consultant - TBD			$170

Village of Palm Springs, FL *Financial Sustainability Modeling Study for the General Fund, CRA Fund, Stormwater Fund and Water & Sewer Fund* *Raftelis Project Task Plan and Fee Estimate*	Hours					Village Staff Involved at Sub-Task Level
	Raftelis Consultants *					
	Project Principal	Project Manager	Project Consultant	Total Hours	Fee	
Work Element II - Develop a 10 Year Financial Sustainability Model for the Village's CRA Fund:						
Task 1 Initiate the Project (Included in General Fund Plan)						
1.1 Prepare preliminary work plan, timeline for tasks, and initial data request list prior to kick-off meeting.	--- Included in General Fund Plan ---					No
1.2 Conduct kick-off conference call to review project objectives, schedule, key issues, approach, available data, and key assumptions.	--- Included in General Fund Plan ---					No
1.3 Review initial data/documentation provided by staff and submit supplemental requests and/or clarifications.	--- Included in General Fund Plan ---					No
Total Task 1 - Initiate the Project	**0**	**0**	**0**	**0**	**$0**	
Task 2 Initialize Raftelis's General Fund Sustainability Model (Model).						
2.1 Conduct an interactive internet conference with Village staff to discuss the scenarios to be modeled with Village staff to include the following: o Discuss the Baseline - Status Quo Scenario with Village staff to determine the key assumptions to be included. o Discuss Alternative Scenarios (up to three) with Village staff to determine the alternative assumptions to include as variables and to be included on the Decision Panel of the Model for easy, interactive evaluation.	--- Included in General Fund Plan ---					Yes
2.2 Obtain, verify and input financial, property, and other data into Raftelis's General Fund Sustainability Model, project year end results for the current year and run the model and produce preliminary output for identified scenarios, including a ten year financial management plan that will include the following: *o Property data, including growth assumptions.* *o Operations and Maintenance (O&M) Budget and projections* *- O&M budget categories, initial year budget and projections of budget in future years.* *- Inflation factors for each O&M budget cost category.* *o Capital Improvements Program (10 year)* *o Borrowing Program* *o Revenue Sufficiency Analysis* *- Annual revenue projections for all GF revenue sources, including variable annual adjustment factors for each revenue source.* *- Annual plan to provide sufficient revenues for each scenario evaluated through adjustments to O&M costs, capital costs, millage rates, etc.* *o Sources and Uses of Funds Analysis* *o Funds Analysis* *- Spend down limits (minimum reserve requirements) by fund.* *- Beginning and ending funds balances by fund by year.*	1	2	4	7	$1,415	No
2.3 Input financial, growth and property data to the Model for the Baseline - Status Quo Scenario and alternative scenarios to be evaluated.	1	2	4	7	$1,415	No
2.4 Review results with consulting team, make required adjustments and create alternatives scenarios.	1	1	2	4	$850	No
Total Task 2 - Initialize Raftelis's General Fund Sustainability Model.	**3**	**5**	**10**	**18**	**$3,680**	
Task 3 Conduct interactive review sessions with Village staff (Included in GF Plan).						
3.1 Meet with Village staff in an interactive work session to review preliminary results.	--- Included in General Fund Plan ---					Yes
3.2 Make adjustments and prepare an Assumptions and Results workbook.	--- Included in General Fund Plan ---					No
3.3 Conference call for Village staff provide feedback to Raftelis .	--- Included in General Fund Plan ---					Yes

Village of Palm Springs, FL *Financial Sustainability Modeling Study for the General Fund, CRA Fund, Stormwater Fund and Water & Sewer Fund* *Raftelis Project Task Plan and Fee Estimate*	Hours					Village Staff Involved at Sub-Task Level
	Raftelis Consultants *					
	Project Principal	Project Manager	Project Consultant	Total Hours	Fee	
3.4 Meet with Village staff in a second interactive work session to review preliminary results.	--- Included in General Fund Plan ---					Yes
3.5 Make adjustments and prepare an updated Assumptions and Results workbook.	--- Included in General Fund Plan ---					No
3.6 Conference call for Village staff provide feedback to Raftelis .	--- Included in General Fund Plan ---					Yes
3.7 Make adjustments as required based upon input from Village staff in the prior sub-task.	--- Included in General Fund Plan ---					No
Total Task 3- Conduct interactive review sessions with Village staff.	0	0	0	0	**$0**	
Task 4: Review Preliminary Results with Village Management						
4.1 Conduct an interactive review session with Village Management and identify any needed adjustments.	--- Included in General Fund Plan ---					Yes
4.2 Make any needed adjustments based upon feedback from Village Management.	--- Included in General Fund Plan ---					No
Total Task 4 - Review Preliminary Results with Village Management	**0**	**0**	**0**	**0**	**$0**	
Task 5: Prepare Report of the Results of the Analysis (Included in GF Plan).						
5.1 Prepare a Draft Report.	--- Included in General Fund Plan ---					No
5.2 Review the Draft Report with Village staff for comments.	--- Included in General Fund Plan ---					Yes
5.3 Prepare the Final Report and deliver to Village.	--- Included in General Fund Plan ---					No
Total Task 5 - Prepare Report	0	0	0	0	**$0**	
Task 6: Present Results to Village Council						
6.1 Prepare Presentation for and review and finalize with Village staff	1	1	2	4	$850	Yes
6.2 Attend One (1) Village Council workshop to present the results of the Work Elements II of the study.	--- Included in General Fund Plan ---					Yes
Total Task 6 - Present Results to Village Council	**1**	**1**	**2**	**4**	**$850**	
Total Work Element II						
Total Hours and Fee	**4**	**6**	**12**	**22**	**$4,530**	
Technology Expenses					**$0**	
Travel Expenses					**$783**	
Total Project - Total Fees & Expenses	**4**	**6**	**12**	**22**	**$5,313**	

* Raftelis Consultants - Hourly Billing Rates	Hourly Billing Rates		
Project Principal - Michael Burton	$285		
Project Manager - Chad Cowan		$225	
Project Consultant - TBD			$170

Village of Palm Springs, FL *Financial Sustainability Modeling Study for the General Fund, CRA Fund, Stormwater Fund and Water & Sewer Fund* *Raftelis Project Task Plan and Fee Estimate*	Hours					Village Staff Involved at Sub-Task Level
	Raftelis Consultants *					
	Project Principal	Project Manager	Project Consultant	Total Hours	Fee	
Work Element III - Develop a 10 Year Financial Sustainability Model for the Village's Stormwater Fund:						
Task 1 Initiate the Project						
1.1 Prepare preliminary work plan, timeline for tasks, and initial data request list prior to kick-off meeting.	--- Included in General Fund Plan ---					No
1.2 Conduct kick-off conference call to review project objectives, schedule, key issues, approach, available data, and key assumptions.	--- Included in General Fund Plan ---					No
1.3 Review initial data/documentation provided by staff and submit supplemental requests and/or clarifications.	--- Included in General Fund Plan ---					No
Total Task 1 - Initiate the Project	**0**	**0**	**0**	**0**	**$0**	
Task 2 Initialize Raftelis's General Fund Sustainability Model (Model).						
2.1 Conduct an interactive internet conference with Village staff to discuss the scenarios to be modeled with Village staff to include the following: o Discuss the Baseline - Status Quo Scenario with Village staff to determine the key assumptions to be included. o Discuss Alternative Scenarios (up to three) with Village staff to determine the alternative assumptions to include as variables and to be included on the Decision Panel of the Model for easy, interactive evaluation.	--- Included in General Fund Plan ---					Yes
2.2 Obtain, verify and input financial, property, and other data into Raftelis's General Fund Sustainability Model, project year end results for the current year and run the model and produce preliminary output for identified scenarios, including a ten year financial management plan that will include the following: o *Property data, including growth assumptions.* o *Operations and Maintenance (O&M) Budget and projections* *- O&M budget categories, initial year budget and projections of budget in future years.* *- Inflation factors for each O&M budget cost category.* o *Capital Improvements Program (10 year)* o *Borrowing Program* o *Revenue Sufficiency Analysis* *- Annual revenue projections for all GF revenue sources, including variable annual adjustment factors for each revenue source.* *- Annual plan to provide sufficient revenues for each scenario evaluated through adjustments to O&M costs, capital costs, millage rates, etc.* o *Sources and Uses of Funds Analysis* o *Funds Analysis* *- Spend down limits (minimum reserve requirements) by fund.* *- Beginning and ending funds balances by fund by year.*	1	2	8	11	$2,095	No
2.3 Input financial, growth and property data to the Model for the Baseline - Status Quo Scenario and alternative scenarios to be evaluated.	1	4	8	13	$2,545	No
2.4 Review results with consulting team, make required adjustments and create alternatives scenarios.	1	1	2	4	$850	No
Total Task 2 - Initialize Raftelis's General Fund Sustainability Model.	**3**	**7**	**18**	**28**	**$5,490**	
Task 3 Conduct interactive review sessions with Village staff:						
3.1 Meet with Village staff in an interactive work session to review preliminary results.	--- Included in General Fund Plan ---					Yes
3.2 Make adjustments and prepare an Assumptions and Results workbook.	--- Included in General Fund Plan ---					No
3.3 Conference call for Village staff provide feedback to Raftelis .	--- Included in General Fund Plan ---					Yes

Village of Palm Springs, FL *Financial Sustainability Modeling Study for the General Fund, CRA Fund, Stormwater Fund and Water & Sewer Fund* *Raftelis Project Task Plan and Fee Estimate*		Hours					Village Staff Involved at Sub-Task Level
		Raftelis Consultants *					
		Project Principal	Project Manager	Project Consultant	Total Hours	Fee	
3.4	Meet with Village staff in a second interactive work session to review preliminary results.	--- Included in General Fund Plan ---					Yes
3.5	Make adjustments and prepare an updated Assumptions and Results workbook.	--- Included in General Fund Plan ---					No
3.6	Conference call for Village staff provide feedback to Raftelis .	--- Included in General Fund Plan ---					Yes
3.7	Make adjustments as required based upon input from Village staff in the prior sub-task.	--- Included in General Fund Plan ---					No
Total Task 3- Conduct interactive review sessions with Village staff.		0	0	0	0	**$0**	
Task 4:	**Review Preliminary Results with Village Management**						
4.1	Conduct an interactive review session with Village Management and identify any needed adjustments.	--- Included in General Fund Plan ---					Yes
4.2	Make any needed adjustments based upon feedback from Village Management.	--- Included in General Fund Plan ---					No
Total Task 4 - Review Preliminary Results with Village Management		**0**	**0**	**0**	**0**	**$0**	
Task 5:	**Prepare Report of the Results of the Analysis**						
5.1	Prepare a Draft Report.	1	2	4	7	$1,415	No
5.2	Review the Draft Report with Village staff for comments.	1	1	1	3	$680	Yes
5.3	Prepare the Final Report and deliver to Village.	1	1	2	4	$850	No
Total Task 5 - Prepare Report		3	4	7	14	**$2,945**	
Task 6:	**Present Results to Village Council**						
6.1	Prepare Presentation for and review and finalize with Village staff	1	1	2	4	$850	Yes
6.2	Attend One (1) Village Council workshop to present the results of the Work Elements II of the study.	--- Included in General Fund Plan ---					Yes
Total Task 6 - Present Results to Village Council		**1**	**1**	**2**	**4**	**$850**	
Total Work Element III							
Total Hours and Fee		**7**	**12**	**27**	**46**	**$9,285**	
Technology Expenses						**$0**	
Travel Expenses						**$783**	
Total Project - Total Fees & Expenses		**7**	**12**	**27**	**46**	**$10,068**	

* Raftelis Consultants - Hourly Billing Rates	Hourly Billing Rates		
Project Principal - Michael Burton	**$285**		
Project Manager - Chad Cowan		**$225**	
Project Consultant - TBD			**$170**

Village of Palm Springs, FL *Financial Sustainability Modeling Study for the General Fund, CRA Fund, Stormwater Fund and Water & Sewer Fund* *Raftelis Project Task Plan and Fee Estimate*	Hours				Fee	Village Staff Involved at Sub-Task Level
	Raftelis Consultants *					
	Project Principal	Project Manager	Project Consultant	Total Hours		
Work Element IV - Develop a 10 Year Financial Sustainability Model for the Village's Water and Sewer Fund:						
Task 1 Initiate the Project						
1.1 Prepare preliminary work plan, timeline for tasks, and initial data request list prior to kick-off meeting.	--- Included in General Fund Plan ---					No
1.2 Conduct kick-off conference call to review project objectives, schedule, key issues, approach, available data, and key assumptions.	--- Included in General Fund Plan ---					No
1.3 Review initial data/documentation provided by staff and submit supplemental requests and/or clarifications.	--- Included in General Fund Plan ---					No
Total Task 1 - Initiate the Project	0	0	0	0	$0	
Task 2 Initialize Raftelis's General Fund Sustainability Model (Model).						
2.1 Conduct an interactive internet conference with Village staff to discuss the scenarios to be modeled with Village staff to include the following: o Discuss the Baseline - Status Quo Scenario with Village staff to determine the key assumptions to be included. o Discuss Alternative Scenarios (up to three) with Village staff to determine the alternative assumptions to include as variables and to be included on the Decision Panel of the Model for easy, interactive evaluation.	--- Included in General Fund Plan ---					Yes
2.2 Obtain, verify and input financial, property, and other data into Raftelis's General Fund Sustainability Model, project year end results for the current year and run the model and produce preliminary output for identified scenarios, including a ten year financial management plan that will include the following: *o Property data, including growth assumptions.* *o Operations and Maintenance (O&M) Budget and projections* *- O&M budget categories, initial year budget and projections of budget in future years.* *- Inflation factors for each O&M budget cost category.* *o Capital Improvements Program (10 year)* *o Borrowing Program* *o Revenue Sufficiency Analysis* *- Annual revenue projections for all GF revenue sources, including variable annual adjustment factors for each revenue source.* *- Annual plan to provide sufficient revenues for each scenario evaluated through adjustments to O&M costs, capital costs, millage rates, etc.* *o Sources and Uses of Funds Analysis* *o Funds Analysis* *- Spend down limits (minimum reserve requirements) by fund.* *- Beginning and ending funds balances by fund by year.*	--- Accomplished in Water & Sewer Rate Study Budget ---					No
2.3 Input financial, growth and property data to the Model for the Baseline - Status Quo Scenario and alternative scenarios to be evaluated.	--- Accomplished in Water & Sewer Rate Study Budget ---					No
2.4 Review results with consulting team, make required adjustments and create alternatives scenarios.	--- Accomplished in Water & Sewer Rate Study Budget ---					No
Total Task 2 - Initialize Raftelis's General Fund Sustainability Model.	0	0	0	0	$0	
Task 3 Conduct interactive review sessions with Village staff:						
3.1 Meet with Village staff in an interactive work session to review preliminary results.	--- Accomplished in Water & Sewer Rate Study Budget ---					Yes
3.2 Make adjustments and prepare an Assumptions and Results workbook.	--- Accomplished in Water & Sewer Rate Study Budget ---					No
3.3 Conference call for Village staff provide feedback to Raftelis .	--- Accomplished in Water & Sewer Rate Study Budget ---					Yes

Village of Palm Springs, FL *Financial Sustainability Modeling Study for the General Fund, CRA Fund, Stormwater Fund and Water & Sewer Fund* *Raftelis Project Task Plan and Fee Estimate*	Hours					
	Raftelis Consultants *					
	Project Principal	Project Manager	Project Consultant	Total Hours	Fee	Village Staff Involved at Sub-Task Level
3.4 Meet with Village staff in a second interactive work session to review preliminary results.	1	1	1	3	$680	Yes
3.5 Make adjustments and prepare an updated Assumptions and Results workbook.	0	1	2	3	$565	No
3.6 Conference call for Village staff provide feedback to Raftelis .	0	1	1	2	$395	Yes
3.7 Make adjustments as required based upon input from Village staff in the prior sub-task.	0	1	2	3	$565	No
Total Task 3- Conduct interactive review sessions with Village staff.	1	4	6	11	**$2,205**	
Task 4: Review Preliminary Results with Village Management						
4.1 Conduct an interactive review session with Village Management and identify any needed adjustments.	1	1	1	3	$680	Yes
4.2 Make any needed adjustments based upon feedback from Village Management.	1	1	2	4	$850	No
Total Task 4 - Review Preliminary Results with Village Management	**2**	**2**	**3**	**7**	**$1,530**	
Task 5: Prepare Report of the Results of the Analysis						
5.1 Prepare a Draft Report.	1	3	10	14	$2,660	No
5.2 Review the Draft Report with Village staff for comments.	1	1	1	3	$680	Yes
5.3 Prepare the Final Report and deliver to Village.	1	3	6	10	$1,980	No
Total Task 5 - Prepare Report	3	7	17	27	**$5,320**	
Task 6: Present Results to Village Council						
6.1 Prepare Presentation for and review and finalize with Village staff	1	1	2	4	$850	Yes
6.2 Attend One (1) Village Council workshop to present the results of the Work Elements II of the study.	--- Included in General Fund Plan ---					Yes
Total Task 6 - Present Results to Village Council	**1**	**1**	**2**	**4**	**$850**	
Total Work Element IV						
Total Hours and Fee	**7**	**14**	**28**	**49**	**$9,905**	
Technology Expenses					**$0**	
Travel Expenses					**$783**	
Total Project - Total Fees & Expenses	**7**	**14**	**28**	**49**	**$10,688**	

* Raftelis Consultants - Hourly Billing Rates	Hourly Billing Rates		
Project Principal - Michael Burton	$285		
Project Manager - Chad Cowan		$225	
Project Consultant - TBD			$170

Expenses

Estimated Expenses							Total per Trip	Expenses
Travel Expenses:								
Airfare: Charlotte NC - West Palm Beach, FL	No. of People per Trip:	1	Trips:	2	Airfare	$0	$0	
Airfare: TBD	No. of People per Trip:	0	Trips:	0	Airfare	$0	$0	
Mileage to/from Airport	Distance Roundtrip:	50	Trips:	2	$/mile:	$0.000	$0	
Mileage to/From St. Augustine and Client	Distance Roundtrip:	514	Trips:	2	$/mile:	$0.565	$1,162	
Mileage to/From Maitland and Client	Distance Roundtrip:	364	Trips:	2	$/mile:	$0.565	$823	
Hotel	No. of People:	2	Trips:	2	Hotel	$225	$900	
Car Rental	Days per Trip	0	Trips:	0	Rental per Day	$0	$0	
Meals	No. of People:	3	Trips:	2	$/Person/Day:	$40	$240	
Travel Expenses							$3,130	**$3,130**
Technology charge covering computers, networks, telephones, postage, etc.								
	Hours	139			Rate/Hour	$0	$0	**$0**
Total Project Expenses								**$3,130**

Village of Palm Springs

Executive Brief

AGENDA DATE: April 11, 2024

DEPARTMENT: Finance

ITEM #5: Purchase Agreement - Budgeting Software - ClearGov (FY24 General Fund-Finance)

SUMMARY: The Village recently purchased a prorated agreement to implement new budgeting software that will be effective from March 8, 2024, to September 30, 2024. This application includes personnel, operating, and capital budgeting, a digital budget book feature, and a transparency module. The proposed Purchase Agreement aims to continue using this application for the next three years, starting from October 1, 2024, through September 30, 2027. The Finance and IT departments are currently working on implementing the application.

The Village has been using Excel to prepare the annual budget for years. It was easy when there were only a few budgets to manage, such as the General Fund, Debt Service, and Water and Sewer Enterprise Fund budgets. However, the Village now has budgets for the General Fund, American Rescue Plan, two CRA districts, Debt Service, Water and Sewer, and Stormwater Enterprise funds, making the process cumbersome. The Village needs to upgrade its technology and adopt a more flexible application with new features to streamline the preparation process and highlight the new focus on performance measures.

FISCAL IMPACT:

This is a three-year contract payable annually. The first year is $29,900 and increases each year by a 3% multiplier. Funds to pay for this contract will be budgeted annually from the (General Funds Finance).

ATTACHMENTS:

1. Addendum - ClearGov
2. Budgeting Software 3Yr agreement
3. ClearGov-BCM-Service-Agreement
4. Additional Information - Palm Springs FL - Standard Addendum - Redline

VILLAGE OF PALM SPRINGS STANDARD ADDENDUM

This Village of Palm Springs Standard Addendum ("Addendum") is made as of the _____ day of _____, 2024, by and between the **Village of Palm Springs**, a Florida Municipal Corporation ("Village") and **CLEARGOV INC**, a corporation authorized to do business in the State of Florida ("ClearGov").

In consideration of the mutual promises contained in this Addendum and contained within the ClearGov's Service Order dated March 14, 2024 and ClearGov's BCM Service Agreement, which are attached hereto as composite **Exhibit "A"** ("Agreement") (collectively, this Addendum and the Agreement are the "Contract" or the "Contract Documents"), the Village and ClearGov agree as follows:

SECTION 1 – PAYMENTS; TERM; TERMINATION

1.1 The Village shall make payments to ClearGov consistent with the Agreement's Service Order.

1.2 Payments shall be made by the Village within forty-five (45) days of receipt of a proper invoice from the ClearGov or the Village shall be subject to interest at the rate of 1% per month from thirty (30) days after the due date, in accordance with the Local Government Prompt Payment Act, Section 218.70, et seq, Florida Statutes.

1.3 ClearGov acknowledges and agrees that the Village is a municipal corporation and political subdivision of the state of Florida, and as such, the Contract Documents are subject to budgeting and appropriation by the Village of funds sufficient to pay the costs associated therewith in any fiscal year of the Village. Based upon the timeframes set forth in the Contract Documents, the Village agrees that it has the funding available for the current fiscal year (FY 2023-2024) and agrees to propose in each applicable fiscal year budget thereafter an amount to cover the Village's payment obligations as stated in the Contract Documents; however, the Village's future funding obligations as stated herein are all subject to the Village's annual budgeting and appropriation process. ClearGov understands and agrees that the Village's funding obligations hereunder are payable exclusively from duly appropriated or otherwise legally available funds and shall not be construed to be debt, liability or obligation within the meaning of any applicable constitutional or statutory limitation or requirement. Neither the Village nor the State of Florida nor any political subdivision or agency thereof has pledged any of its full faith and credit or its taxing power to make any payments under the Contract Documents. In the event the funds budgeted or appropriated are, or are estimated by the Village to be, insufficient to pay the costs associated with the Village's payment obligations in the Contract Documents in any fiscal year after the current fiscal year, then the Village will notify ClearGov of such occurrence and either the Village or ClearGov may terminate the Contract Documents by notifying the other in writing, which notice shall specify a date of termination no earlier than twenty-four (24) hours after giving of such notice. Termination in accordance with the preceding sentence shall be without penalty or expense to the Village of any kind whatsoever; however, Village shall pay ClearGov for all services performed under the Contract Documents through the date of termination.

SECTION 2 – CONTRACT DOCUMENTS AND CONTROLLING PROVISIONS

The agreement between the parties consists of the Contract Documents. To the extent that there exists a conflict between this Addendum and the remaining Contract Documents, the terms, conditions, covenants, and/or provisions of this Addendum will prevail. Wherever possible, the provisions of such documents shall be construed in such a manner as to avoid conflicts between provisions of the various documents.

SECTION 3 –PUBLIC ENTITY CRIMES; PALM BEACH COUNTY IG; SCRUTINIZED COMPANIES; E-VERIFY

3.1 As provided in Sections 287.132-133, Florida Statutes, as amended from time to time, by entering into the Contract Documents, ClearGov certifies that it and its affiliates who will perform hereunder have

not been placed on the convicted vendor list maintained by the State of Florida Department of Management Services within the thirty-six (36) months immediately preceding the date hereof.

3.2 In accordance with Palm Beach County ordinance number 2011-009, this Contract may be subject to investigation and/or audit by the Palm Beach County Inspector General. ClearGov should review Palm Beach County ordinance number 2011-009 in order to be aware of its rights and/or obligations under such ordinance and as applicable.

3.3 As provided in Section 287.135, Florida Statutes, as amended from time to time, by entering into the Contract Documents, ClearGov certifies that it is not participating in a boycott of Israel. Village and ClearGov agree that the Village will have the right to terminate the Contract Documents if ClearGov is found to have been placed on the Scrutinized Companies that Boycott Israel List or is engaged in a boycott of Israel.

3.4 Pursuant to Section 448.095(2), Florida Statutes, ClearGov shall register with and use the E-Verify system to verify the work authorization status of all newly hired employees and require all subcontractors (providing services or receiving funding under this Contract) to register with and use the E-Verify system to verify the work authorization status of all the subcontractors' newly hired employees.

SECTION 4 – SOVEREIGN IMMUNITY; LAW, VENUE, REMEDIES; WAIVER OF JURY TRIAL; ENFORCEMENT COSTS; INDEMNIFICATION

4.1 Nothing contained in any of the Contract Documents shall be construed or interpreted as consent by the Village to be sued, nor as a waiver of sovereign immunity beyond the waiver and limits provided in Section 768.28, Florida Statutes, as amended from time to time.

4.2 The Contract shall be governed by the laws of the State of Florida. ClearGov represents that it is authorized to do business in the State of Florida and covenants that it will continue to be authorized through the completion of this Contract. Venue for any and all legal action necessary to enforce this Contract will be held exclusively in Palm Beach County, Florida. **All disputes arising from or related to the Contract Documents shall not be subject arbitration**. Unless resolved amicably between the Village and ClearGov, all disputes will be settled through litigation in Palm Beach County, Florida.

4.3 No remedy herein conferred upon any party is intended to be exclusive of any other remedy, and each and every such remedy shall be cumulative and shall be in addition to every other remedy given hereunder or now or hereafter existing at law or in equity or by statute or otherwise. No single or partial exercise by any party of any right, power, or remedy hereunder shall preclude any other or further exercise thereof.

4.4 TO ENCOURAGE PROMPT AND EQUITABLE RESOLUTION OF ANY LITIGATION, EACH PARTY HEREBY WAIVES ITS RIGHTS TO A TRIAL BY JURY IN ANY LITIGATION RELATED TO THE CONTRACT DOCUMENTS.

4.5 If any legal action or other proceeding is brought for the enforcement of the Contract, or because of an alleged dispute, breach, default or misrepresentation in connection with any provisions of the Contract Documents, the parties agree that each party shall be responsible for its own attorney's fees.

SECTION 5 – SURVIVABILITY; SEVERABILITY; PREPARATION; WAIVER

Any provision of the Contract which is of a continuing nature or imposes an obligation which extends beyond the term of the Contract shall survive its expiration or earlier termination. If any term or provision of the Contract, or the application thereof to any person or circumstances shall, to any extent, be held invalid or unenforceable, the remainder of the Contract, or the application of such terms or provision, to persons or circumstances other than those as to which it is held invalid or unenforceable, shall not be affected, and every other term and provision shall be deemed valid and enforceable to the extent permitted by law. The Contract shall not be construed more strongly against either party regardless of who was more responsible for its preparation. Failure of a party to enforce or exercise any of its right(s)

under this Contract shall not be deemed a waiver of that party's right to enforce or exercise said right(s) at any time thereafter.

SECTION 6 –SUCCESSOR AND ASSIGNS

The Village and the ClearGov each bind itself and its partners, successors, executors, administrators, and assigns to the other party and to the partners, successors, executors, administrators and assigns of such other party, in respect to all covenants of the Contract. Except as set forth above or except as set forth in Section 8.3 of the BCM Service Agreement, neither the Village nor ClearGov shall assign, sublet, convey or transfer its interest in the Contract without the written consent of the other. Nothing herein shall be construed as creating any personal liability on the part of any officer or agent of the Village which may be a party hereto, nor shall it be construed as giving any rights or benefits hereunder to anyone other than the Village and the ClearGov.

SECTION 7 – PUBLIC RECORDS

7.1 The ClearGov shall comply with Florida's Public Records Act, Chapter 119, Florida Statutes, and, if determined to be acting on behalf of the Village as provided under section 119.011(2), Florida Statutes, specifically agrees to:

1. Keep and maintain public records required by the Village to perform the service.
2. Upon request from the Village's custodian of public records or designee, provide the Village with a copy of the requested records or allow the records to be inspected or copied within a reasonable time at a cost that does not exceed the cost provided in Chapter 119, Florida Statutes, or as otherwise provided by law.
3. Ensure that public records that are exempt or confidential and exempt from public records disclosure requirements are not disclosed except as authorized by law for the duration of this Contract and following completion of this Contract if the ClearGov does not transfer the records to the Village.
4. Upon completion of this Contract, transfer, at no cost, to the Village all public records in possession of the ClearGov or keep and maintain public records required by the Village to perform the service. If the ClearGov transfers all public records to the Village upon completion of the Contract, the ClearGov shall destroy any duplicate public records that are exempt or confidential and exempt from public records disclosure requirements. If the ClearGov keeps and maintains public records upon completion of the Contract, the ClearGov shall meet all applicable requirements for retaining public records. All records stored electronically must be provided to the Village, upon request from the Village's custodian of public records or designee, in a format that is compatible with the information technology systems of the Village.

IF THE CLEARGOV HAS QUESTIONS REGARDING THE APPLICATION OF CHAPTER 119, FLORIDA STATUTES, TO THE CLEARGOV'S DUTY TO PROVIDE PUBLIC RECORDS RELATING TO THIS CONTRACT, CONTACT THE CUSTODIAN OF PUBLIC RECORDS OR DESIGNEE AT 561-584-8200 (ext. 8431) kwynn@vpsfl.org, OR BY MAIL AT VILLAGE OF PALM SPRINGS, 226 CYPRESS LANE, PALM SPRINGS, FL 33461.

SECTION 8 –TAXES

8.1 The Village is exempt from payment of Florida State Sales and Use Tax. ClearGov shall not be exempted from paying sales tax to its suppliers for materials used to fill any contractual obligations with the Village, nor is ClearGov authorized to use the Village's Tax Exemption Number in securing such materials. ClearGov shall be responsible for payment of their own and their share of its employees' payroll, payroll taxes, and benefits with respect to the Contract.

SECTION 9 – INSURANCE

9.1 Coverage Limits. During the term of this Agreement, ClearGov shall maintain the following insurance coverage in at least the following amounts:

1. Workers' Compensation consistent with requirements and limits set under Ch. 440, Florida Statutes.
2. Commercial General Liability coverage (including products and completed operations blanket or broad form contractual, personal injury liability and broad form property damage) with minimum limits of one million dollars ($1,000,000) per occurrence for bodily injury/property damage and one million dollars ($4,000,000) for personal injury and products/completed operations.

9.2 Policy Requirements. ClearGov's policies shall be primary, and any insurance maintained by the Village is excess and non-contributory. Promptly upon Village's written request for same, the ClearGov shall provide or cause its insurers or insurance brokers to issue certificates of insurance evidencing that the coverages required under this Contract are maintained in force and effect.

SECTION 10 – ENTIRETY OF CONTRACTUAL AGREEMENT

The Village and ClearGov agree that the Contract Documents set forth the entire contract between the parties, and that there are no promises or understandings other than those stated herein. None of the provisions, terms and conditions contained in the Contract Documents may be added to, modified, superseded or otherwise altered, except by written instrument executed by the parties hereto.

SECTION 11 - COUNTERPARTS

This Addendum may be executed in one or more counterparts, each of which shall be deemed to be an original and such counterparts will constitute one and the same instrument. The parties agree to accept the execution and delivery of this document by digital or electronic means and shall treat the same as an original.

IN WITNESS WHEREOF, the parties hereto have caused this Addendum to be executed as of the day and year set forth above.

VILLAGE OF PALM SPRINGS

ATTEST:

By:_____
Kimberly M. Wynn, Village Clerk

By:_____
Bev Smith, Mayor

APPROVED AS TO FORM AND
LEGAL SUFFICIENCY

By:_____
Christy Goddeau, Village Attorney

CLEARGOV INC

By: _____
Print Name:_____
Print Position:_____

[Corporate Seal, if required]

Composite Exhibit "A"
Service Order (dated March 14, 2024 – three pages)
and BCM Service Agreement (four pages

$

ClearGov®

Service Order

2 Mill & Main; Suite 630; Maynard, MA 01754

Created by	Nathaniel Pecina
Contact Phone	512-507-5879
Contact Email	npecina@cleargov.com

Order Date	Mar 14, 2024
Order valid if signed by	**Apr 30, 2024**

Customer Information

Customer	The Village of Palm Springs, FL	**Contact**	Bev Smith	**Billing Contact**	Michael Bornstein
Address	226 Cypress Lane	**Title**	Mayor	**Title**	Village Manager
City, St, Zip	Palm Springs, FL 33461	**Email**	rmorse@vpsfl.org	**Email**	rmorse@vpsfl.org
Phone	(561) 584-8200			**PO # (If any)**	

The Services you will receive and the Fees for those Services are...

Subscription Services	Tier	Service Fees
ClearGov BCM Operational Budgeting - Civic Edition	Tier 2	$ 13,300.00
ClearGov BCM Personnel Budgeting - Civic Edition	Tier 2	$ 12,100.00
ClearGov BCM Capital Budgeting - Civic Edition	Tier 2	$ 9,800.00
ClearGov BCM Digital Budget Book - Civic Edition	Tier 2	$ 8,100.00
ClearGov BCM Transparency - Civic Edition	Tier 2	$ 7,300.00
Single Sign-On Authentication - Add-on	Tier 2	$ 900.00
ClearGov BCM Bundle Discount: Discount for bundled BCM solutions	Tier 2	$ (21,600.00)
Total ClearGov Subscription Service Fee - Billed ANNUALLY IN ADVANCE		**$ 29,900.00**

ClearGov will provide your Services according to this schedule...

Period	Start Date	End Date	Description
Initial	Oct 1, 2024	Sep 30, 2027	ClearGov Subscription Services

To be clear, you will be billed as follows...

Billing Date(s)	Amount(s)	Notes
Oct 1, 2024	$ 29,900.00	Annual Subscription Fee

Additional subscription years and/or renewals will be billed annually in accordance with pricing and terms set forth herein.

Billing Terms and Conditions

Valid Until	**Apr 30, 2024**	Pricing set forth herein is valid only if ClearGov Service Order is executed on or before this date.
Payment	**Net 30**	All invoices are due Net 30 days from the date of invoice.
Initial Period Rate Increase	3% per annum	During the Initial Service Period, the Annual Subscription Service Fee shall automatically increase by this amount.
Rate Increase	6% per annum	After the Initial Service Period, the Annual Subscription Service Fee shall automatically increase by this amount.

General Terms & Conditions	
Original Service Order	As of October 01, 2024 this ClearGov Service Order supercedes the ClearGov Service Order with an Order Date of March 03, 2024 (the "Original Service Order"). The Original Service Order shall be null and void as of October 01, 2024.
Appropriations	ClearGov acknowledges that this Service Order is subject to ongoing appropriations by Customer's applicable appropriating body and/or board of directors.
Customer Satisfaction Guarantee	During the first thirty (30) days of the Service, Customer shall have the option to terminate the Service, by providing written notice. In the event that Customer exercises this customer satisfaction guarantee option, such termination shall become effective immediately and Customer shall be eligible for a full refund of the applicable Service Fees.
Statement of Work	ClearGov and Customer mutually agree to the ClearGov Service activation and onboarding process set forth in the attached Statement of Work. Please note that ClearGov will not activate and/or implement services for any Customer with outstanding balance past due over 90 days for any previous subscription services.
Taxes	The Service Fees and Billing amounts set forth above in this ClearGov Service Order **DO NOT** include applicable taxes. In accordance with the laws of the applicable state, in the event that sales, use or other taxes apply to this transaction, ClearGov shall include such taxes on applicable invoices and Customer is solely responsible for such taxes, unless documentation is provided to ClearGov demonstrating Customer's exemption from such taxes.
Term & Termination	Subject to the termination rights and obligations set forth in the ClearGov BCM Service Agreement, this ClearGov Service Order commences upon the Order Date set forth herein and shall continue until the completion of the Service Period(s) for the Service(s) set forth herein. Each Service shall commence upon the Start Date set forth herein and shall continue until the completion of the applicable Service Period. To be clear, Customer shall have the option to Terminate this Service Order on an annual basis by providing notice at least sixty (60) days prior to the end of the then current Annual Term.
Auto-Renewal	After the Initial Period, the Service Period for any ClearGov Annual Subscription Services shall automatically renew for successive annual periods (each an ***"Annual Term"***), unless either Party provides written notice of its desire not to renew at least sixty (60) days prior to the end of the then current Annual Term.
Agreement	The signature herein affirms your commitment to pay for the Service(s) ordered in accordance with the terms set forth in this ClearGov Service Order and also acknowledges that you have read and agree to the terms and conditions set forth in the ClearGov BCM Service Agreement found at the following URL: http://www.ClearGov.com/terms-and-conditions. This Service Order incorporates by reference the terms of such ClearGov BCM Service Agreement.

Customer	
Signature	
Name	Bev Smith
Title	Mayor

ClearGov, Inc.	
Signature	
Name	Bryan A. Burdick
Title	President

Please e-mail signed Service Order to Orders@ClearGov.com or Fax to (774) 759-3045

Customer Upgrades (ClearGov internal use only)			
This Service Order is a Customer Upgrade	No	**If Yes: Original Service Order Date**	

Statement of Work

This Statement of Work outlines the roles and responsibilities by both ClearGov and Customer required for the activation and onboarding of the ClearGov Service. ClearGov will begin this onboarding process upon execution of this Service Order. All onboarding services and communications will be provided through remote methods - email, phone, and web conferencing.

ClearGov Responsibilities

- ClearGov will activate ClearGov Service subscription(s) as of the applicable Start Date(s). ClearGov will create the initial Admin User account, and the Customer Admin User will be responsible for creating additional User accounts.

- ClearGov will assign an Implementation Manager (IM) responsible for managing the activation and onboarding process. ClearGov IM will coordinate with other ClearGov resources, as necessary.

- ClearGov IM will provide a Kickoff Call scheduling link to the Customer's Primary Contact. Customer should schedule Kickoff Call within two weeks after the Service Order has been executed.

- If Customer is subscribing to any products that require data onboarding:
  - ClearGov IM will provide a Data Discovery Call scheduling link to the Customer's Primary Contact. Customer should schedule Data Discovery Call based on the availability of Customer's staff.
  - ClearGov will provide Customer with financial data requirements and instructions, based on the ClearGov Service subscription(s).
  - ClearGov will review financial data files and confirm that data is complete, or request additional information, if necessary. Once complete financial data files have been received, ClearGov will format the data, upload it to the ClearGov platform and complete an initial mapping of the data.
  - After initial mapping, ClearGov will schedule a Data Review call with a ClearGov Data Onboarding Consultant (DOC), who will present how the data was mapped, ask for feedback, and address open questions. Depending upon Customer feedback and the complexity of data mapping requests, there may be additional follow-up calls or emails required to complete the data onboarding process.

- ClearGov will inform Customer of all training, learning, and support options. ClearGov recommends all Users attend ClearGov Academy training sessions and/or read Support Center articles before using the ClearGov Service to ensure a quick ramp and success. As needed, ClearGov will design and deliver customized remote training and configuration workshops for Admins and one for End Users - via video conference - and these sessions will be recorded for future reference.

- ClearGov will make commercially reasonable efforts to complete the onboarding/activation process in a timely fashion, provided Customer submits financial data files and responds to review and approval requests by ClearGov in a similarly timely fashion. Any delay by Customer in meeting these deliverable requirements may result in a delayed data onboarding process. Any such delay shall not affect or change the Service Period(s) as set forth in the applicable Service Order.

Customer Responsibilities

- Customer's Primary Contact will coordinate the necessary personnel to attend the Kickoff and Data Discovery Calls within two weeks after the Service Order has been executed. If Customer needs to change the date/time of either of these calls, the Primary Contact will notify the ClearGov IM at least one business day in advance.

- If Customer is subscribing to any products that require data onboarding:
  - Customer will provide a complete set of requested financial data files (revenue, expense, chart of accounts, etc.) to ClearGov in accordance with the requirements provided by ClearGov.
  - Customer's Primary Contact will coordinate the necessary personnel to attend the Data Discovery and Data Review calls. It is recommended that all stakeholders with input on how data should be mapped should attend. Based on these calls and any subsequent internal review, Customer shall provide a detailed list of data mapping requirements and requested changes to data mapping drafts in a timely manner, and Customer will approve the final data mapping, once completed to Customer's satisfaction.

- Customer will complete recommended on-demand training modules in advance of customized training & configuration workshops.

- Customer shall be solely responsible for importing and/or inputting applicable text narrative, custom graphics, performance metrics, capital requests, personnel data, and other such information for capital budget, personnel budget, budget books, projects, dashboards, etc.

ClearGov BCM Service Agreement

This ClearGov BCM Service Agreement (the ***"Agreement"***) is made and entered into by and between ClearGov, Inc. (***"ClearGov"***), a Delaware corporation with its principal offices at 2 Mill & Main; Suite 630, Maynard, MA 01754 and ***Customer*** (as defined in the applicable ClearGov Service Order) (each a ***"Party"*** and collectively the ***"Parties"***). This Agreement governs the terms and conditions under which Customer may utilize the ClearGov Service as set forth herein and as specified in one or more applicable ClearGov Service Order(s) executed by Customer in connection herewith and incorporated herein (the ***"ClearGov Service Order(s)"***). In event of any conflict between the terms set forth in this Agreement and any terms or conditions of any applicable ClearGov Service Order, the terms of the applicable ClearGov Service Order shall prevail.

WHEREAS ClearGov owns and operates the ClearGov Service, a Web-based SaaS solution that includes a variety of ClearGov App(s) and provides various features and functionality via such ClearGov App(s); and

WHEREAS Customer wishes to utilize the ClearGov Service in order to convey fiscal budget, key metrics and other information to the public as well as to leverage the functionality of such ClearGov App(s);

NOW THEREFORE, in consideration of the mutual covenants contained herein and other good and valuable consideration, the receipt and sufficiency of which are hereby acknowledged, ClearGov and Customer hereby agree as follows:

1) **Definitions.** Capitalized terms used in this Agreement, and not otherwise defined herein, shall have the following meanings:
   - 1.1) ***"Account"*** means an access point for the ClearGov Service that requires registration by the Customer.
   - 1.2) ***"ClearGov API"*** means an application programming interface that provides access to specified content and functionality within certain ClearGov Apps.
   - 1.3) ***"ClearGov Apps"*** means collectively all of the Web applications hosted by ClearGov and available via the ClearGov Service, including but not limited to the applications listed in any applicable ClearGov Service Order. All features, functionality, reports, etc. for each ClearGov App are included as material elements of the applicable ClearGov App. ClearGov may modify, combine, add or delete ClearGov Apps from the ClearGov Service from time to time at its sole discretion, provided that in the event that ClearGov terminates or deletes any ClearGov App to which Customer is actively subscribing, ClearGov shall provide a pro-rata refund for the applicable portion of the Subscription Service Fee for the remainder of the then current Service Period.
   - 1.4) ***"ClearGov Data"*** means any aggregated and normalized key metrics and benchmarking data collected by ClearGov for the delivery of the ClearGov Service.
   - 1.5) ***"ClearGov Service"*** means the complete set of ClearGov software and related materials including but not limited to the ClearGov Apps, ClearGov Data, ClearGov Web Site, the Documentation and the Software.
   - 1.6) ***"ClearGov Web Site"*** means the Web site owned and operated by ClearGov and made available at the following URL: http://www.ClearGov.com and/or any successor site(s).
   - 1.7) ***"Customer PDF"*** means one or more PDF files of Customer's digital documents created by Customer using the ClearGov Apps.
   - 1.8) ***"Customer Data"*** means any data provided to ClearGov by or on behalf of Customer or any data entered or uploaded into the ClearGov Service by or on behalf of Customer, including Sensitive Data entered or provided by Customer. Customer Data specifically excludes ClearGov Data as well as any anonymized, customized, modified or derivative works related to the Customer Data.
   - 1.9) ***"Customer State"*** means the state, commonwealth or territory in which the Customer is located.
   - 1.10) ***"Customer Web Site"*** means any Web site owned and operated by Customer.
   - 1.11) ***"Documentation"*** means any accompanying proprietary documentation made available to Customer by ClearGov for use with the ClearGov Service, including any documentation available online or otherwise.
   - 1.12) ***"Sensitive Data:*** means any Customer Data that may reasonably be deemed sensitive and/or private in nature, including but not limited to personal wage garnishments, individual healthcare-related expenses, data protected by HIPAA, etc.
   - 1.13) ***"Software"*** means the source code and/or other code which are material elements of the ClearGov Apps and ClearGov Service.

2) **Service Usage & Licenses.**
   - 2.1) Account Password and Security. Customer shall protect its passwords and take full responsibility for Customer's own, as well as any third-party, use of the Customer Account(s). Customer is solely responsible for any and all activities that occur under such Customer Account(s), except for any activities performed by ClearGov as set forth herein. Customer agrees to notify ClearGov immediately upon learning of any unauthorized use of a Customer Account or any other breach of security. From time to time, ClearGov's support staff may log in to the Customer Account in order to maintain or improve service, including providing Customer assistance with technical or billing issues. Customer hereby acknowledges and consents to such access.
   - 2.2) ClearGov License. Subject to the terms and conditions of this Agreement and as specifically set forth in the applicable ClearGov Service Order(s), ClearGov grants Customer a limited, revocable, non-exclusive, non-transferable, non-distributable, worldwide license to utilize the ClearGov Service for the following functionality:
     - a) Content Delivery. Customer may integrate, link and publish applicable public-facing content from the applicable ClearGov Apps within one or more Customer Web Site(s);
     - b) Application Access. Customer may access the ClearGov Apps via Customer's Account to utilize the functionality provided within such ClearGov Apps; and
     - c) API Access. Customer may access the ClearGov API to distribute and display public-facing content from the ClearGov Apps within one or more Customer Web Site(s).

3) **Term and Termination.**
   - 3.1) Term. The duration of this Agreement shall be defined in accordance with the Term set forth in all applicable Service Order(s). The Term shall commence upon the Start Date set forth in the first ClearGov Service Order executed between the Parties and shall continue in full force and effect until the termination or expiration of all applicable ClearGov Service Order(s) (the ***"Term"***).
   - 3.2) Termination. This Agreement and/or any applicable ClearGov Service Order may be terminated prior to the expiration of the term as follows:
     - a) Either Party may terminate this Agreement if the other Party fails to cure a material breach of the Agreement within fifteen (15) days after receipt of written notice

thereof.

b) Either Party may terminate this Agreement if the other Party is involved in insolvency proceedings, receivership, bankruptcy, or assignment for the benefit of creditors.

3.3) Obligations. Upon expiration or termination of this Agreement:

a) Each Party shall promptly return to the other all of the Confidential Information of the other Party in its possession or control;

b) Customer shall cease use of the ClearGov Service and shall remove all links from the Customer Web Site(s) to any content provided by the ClearGov Apps, provided that Customer may continue to provide access to any Customer PDF(s). Customer shall be solely responsible for hosting and delivering such Customer PDF(s) as well as any ongoing costs for doing so; and

c) Any outstanding fees shall become immediately due and payable, and termination of this Agreement shall not relieve Customer from its obligation to pay to ClearGov any such fees.

3.4) Survival. Sections 3.3, 3.4 and 4 through 8 inclusive shall survive any termination or expiration of this Agreement.

4) Fees and Billing.

4.1) Fees. Customer shall pay the Fees in accordance with the terms set forth in the applicable ClearGov Service Order.

4.2) Interest and Collections. Customer will be charged $50 for payments by checks that are returned due to insufficient funds. Any late payments will accrue interest equal to one and one-half percent (1.5%) per month, or the maximum amount allowable under law, whichever is less, compounded monthly. ClearGov shall be entitled to recover all reasonable costs of collection (including agency fees, attorneys' fees, in-house counsel costs, expenses and costs) incurred in attempting to collect payment from Customer.

4.3) Taxes. Customer is solely responsible for all applicable sales, use and other taxes and similar charges based on or arising from this Agreement or any ClearGov Service Order. In the event that Customer is exempt from sales tax, Customer will provide ClearGov with a tax-exempt certificate upon request.

5) Intellectual Property.

5.1) General. Both Parties may only use the other Party's intellectual property as expressly set forth herein. Nothing in this Agreement shall be construed in any manner to affect or modify either Party's ownership rights in any preexisting or future works, trademarks, copyrights or technologies developed or created by either Party, including without limitation, their respective proprietary software used in connection with the development and provision of their respective Web sites, databases, systems, products and/or services. Unless specifically agreed by the Parties in writing, all intellectual property, including without limitation information that could become the subject of a patent, copyright or trade secret, developed by a Party in the context of performing its obligations under this Agreement shall be exclusively owned by that Party and the other Party shall cooperate with any reasonable requests to execute documents confirming such ownership.

5.2) Data Ownership and License.

a) Customer represents and warrants that it has obtained all data subjects' consent or otherwise has the full legal right necessary to provide the Customer Data to ClearGov for ClearGov's use as contemplated by this Agreement. Customer acknowledges that ClearGov shall have no legal liability for its use and/or the display of the Customer Data as contemplated by this Agreement.

b) Customer represents and warrants that Customer shall not provide or enter Sensitive Data to be displayed in any publicly available element of the ClearGov Service. To the extent that Customer enters or uploads any Sensitive Data into the ClearGov Service, Customer shall assume full responsibility for the disclosure of such Sensitive Data. ClearGov is under no obligation to review and/or verify whether or not Customer Data includes Sensitive Data.

c) Customer Data shall remain the property of Customer, and Customer hereby grants ClearGov a limited, perpetual, irrevocable and royalty-free right to use, copy, modify, and display the Customer Data within any ClearGov App(s) and for the purpose of providing the ClearGov Service.

5.3) Proprietary Rights Notice. The ClearGov Service and all intellectual property rights in the ClearGov Service are, and shall remain, the property of ClearGov. All rights in and to the ClearGov Service not expressly granted to Customer in this Agreement are hereby expressly reserved and retained by ClearGov without restriction, including, without limitation, ClearGov's right to sole ownership of the ClearGov API, ClearGov Apps, ClearGov Data, ClearGov Web Site, Documentation and Software. Without limiting the generality of the foregoing, Customer agrees not to (and to not allow any third party to): (a) sublicense, copy, distribute, rent, lease, lend or use the ClearGov Service outside of the scope of the license granted herein or make the ClearGov Service available to any third party or use the ClearGov Service on a service bureau time sharing basis; (b) copy, modify, adapt, translate, prepare derivative works from, reverse engineer, disassemble, or decompile the ClearGov Service or otherwise attempt to discover or reconstruct any source code, underlying ideas, algorithms, file formats, program interfaces or other trade secrets related to the ClearGov Service; (c) use the trademarks, trade names, service marks, logos, domain names and other distinctive brand features or any copyright or other proprietary rights associated with the ClearGov Service for any purpose without the express written consent of ClearGov; (d) register, attempt to register, or assist anyone else to register any trademark, trade name, service marks, logos, domain names and other distinctive brand features, copyrights or other proprietary rights associated with ClearGov other than in the name of ClearGov; or (e) modify, remove, obscure, or alter any notice of copyright, trademark, or other proprietary right or legend appearing in or on any item included with the ClearGov Service. If the use of the ClearGov Service is being purchased by or on behalf of the U.S. Government or by a U.S. Government prime contractor or subcontractor (at any tier), in accordance with 48 C.F.R. 227.7202-4 (for Department of Defense (DOD) acquisitions) and 48 C.F.R. 2.101 and 12.212 (for non-DOD acquisitions), the Government's rights in the ClearGov Service, including its rights to use, modify, reproduce, release, perform, display or disclose any elements of the ClearGov Service, will be subject in all respects to the commercial license rights and restrictions provided in this Agreement.

6) Representations, Warranties, Indemnification and Liability.

6.1) By ClearGov. ClearGov represents and warrants that: (i) the ClearGov Service shall be provided in accordance with, and shall not violate applicable laws, rules or regulations; and (ii) by using the ClearGov Service, Customer will not violate or in any way infringe upon the personal or proprietary rights of any third party, (iii) to ClearGov's knowledge, the ClearGov Service does not contain any virus, worm, Trojan horse, time bomb or similar contaminating or destructive feature; and (iv)

ClearGov holds all necessary rights to permit the use of the ClearGov Service and all components thereof provided to Customer under this Agreement.

6.2) By Customer. Customer represents and warrants that: (i) it has all right, title, and interest in and to the Customer Data necessary for its use in connection with the ClearGov Service; and (ii) it shall not use the ClearGov Service in a manner or in connection with any activity that would violate this Agreement or any law, rule or regulation or rights of any third party.

6.3) By Both. ClearGov and Customer both represent and warrant that (i) each has full power and authority to enter into and perform its obligations under this Agreement; (ii) this Agreement is a legal, valid and binding obligation, enforceable against each Party in accordance with its terms; and (iii) entering into this Agreement will not knowingly violate the Agreement or any laws, regulations or third-party contracts.

6.4) Indemnification by ClearGov. At ClearGov's cost, ClearGov agrees to indemnify, hold harmless and defend Customer against any cost, loss or expense (including attorney's fees) resulting from any claims by third parties for loss, damage or injury (each, a ***"Claim"***) arising out of or relating to (i) ClearGov's breach of any term, condition, representation or warranty of this Agreement, (ii) ClearGov's violation of any third party rights in connection with the ClearGov Service or (iii) ClearGov's violations of applicable laws, rules or regulations in connection with the ClearGov Service. In such a case, Customer will provide ClearGov with written notice of such Claim. Customer shall cooperate as fully as reasonably required in the defense of any Claim. Customer reserves the right, at its own expense, to assume the exclusive defense and control of any matter subject to indemnification by ClearGov. Notwithstanding the foregoing, unless the settlement involves no cost, loss or continuing liability to Customer, ClearGov shall not settle any Claim, without the written consent of Customer, such consent not to be unreasonably withheld.

6.5) Limited Warranty. ClearGov warrants that the ClearGov Service will be delivered in a professional and workmanlike manner substantially in accordance with the statement of work set forth in the applicable ClearGov Service Order and that the ClearGov Service will operate in all material respects as described in its product descriptions and/or documentation. EXCEPT FOR THE EXPRESS WARRANTIES STATED IN THIS AGREEMENT, INCLUDING ANY APPLICABLE CLEARGOV SERVICE ORDER, CLEARGOV MAKES NO ADDITIONAL WARRANTY, EXPRESS OR IMPLIED, STATUTORY OR OTHERWISE, INCLUDING WITHOUT LIMITATION ANY IMPLIED WARRANTIES OF MERCHANTABILITY, FITNESS FOR A PARTICULAR PURPOSE OR NON-INFRINGEMENT, GUARANTEES, REPRESENTATIONS, PROMISES, STATEMENTS, ESTIMATES, CONDITIONS, OR OTHER INDUCEMENTS.

6.6) Limitation of Liability. NEITHER CLEARGOV NOR CUSTOMER WILL BE LIABLE TO THE OTHER PARTY FOR ANY INDIRECT, SPECIAL, PUNITIVE, CONSEQUENTIAL (INCLUDING, WITHOUT LIMITATION, LOST PROFITS), OR INCIDENTAL DAMAGES, WHETHER BASED ON A CLAIM OR ACTION OF CONTRACT, WARRANTY, NEGLIGENCE, STRICT LIABILITY, OR OTHER TORT, BREACH OF ANY STATUTORY DUTY, INDEMNITY OR CONTRIBUTION, OR OTHERWISE, EVEN IF THE PARTY HAS BEEN ADVISED OF THE POSSIBILITY OF SUCH DAMAGES. THE EXCLUSION CONTAINED IN THIS PARAGRAPH SHALL APPLY REGARDLESS OF THE FAILURE OF THE EXCLUSIVE REMEDY PROVIDED IN THE FOLLOWING SENTENCE. BOTH PARTIES' TOTAL CUMULATIVE LIABILITY TO THE OTHER PARTY FOR ANY LOSS OR DAMAGES RESULTING FROM ANY CLAIMS, DEMANDS OR ACTIONS ARISING OUT OF OR RELATING TO THIS AGREEMENT SHALL NOT EXCEED THE CUMULATIVE FEES PAID BY CUSTOMER TO CLEARGOV IN THE PRECEDING TWELVE (12) MONTHS. THE FOREGOING SHALL NOT LIMIT A PARTY'S (A) PAYMENT OBLIGATIONS UNDER THE AGREEMENT; (B) LIABILITY FOR INDEMNIFICATION OBLIGATIONS UNDER SECTION 6.4; (C) LIABILITY FOR ANY BREACH OF ITS CONFIDENTIALITY OBLIGATIONS UNDER SECTION 7; (D) LIABILITY FOR ANY BREACH OF ITS REPRESENTATIONS, WARRANTIES, OR OBLIGATIONS UNDER SECTION 5.2; OR (E) LIABILITY FOR ITS INFRINGEMENT OR MISAPPROPRIATION OF ANY PROPRIETARY RIGHTS OF THE OTHER PARTY. NOTHING IN THIS AGREEMENT SHALL BE CONSTRUED AS EXCLUDING OR LIMITING A PARTY'S LIABILITY FOR FRAUD OR ITS LIABILITY FOR DEATH OR PERSONAL INJURY ARISING FROM ITS NEGLIGENCE.

6.7) Essential Element. The provisions of this Section 6 are an essential element of the benefit of the consideration reflected in this Agreement.

7) Confidentiality.

7.1) Subject to any applicable open public records laws in the Customer State, each Party will keep the specific terms of this Agreement confidential, including the contents of the schedules and exhibits, and not disclose any portion of them to any third party (other than to its attorneys, accountants, advisors and potential investors who are bound to keep such information confidential) without the other Party's prior written consent, except as required by law, including but not limited to open public record laws.

7.2) In addition, in connection with the negotiation and performance of this Agreement, a Party (the ***"Receiving Party"***) may receive information from the other Party (the ***"Disclosing Party"***) which is confidential or proprietary in nature, including without limitation information about a Party's products, systems and services (***"Confidential Information"***). The Receiving Party agrees that, during the term of this Agreement and for a period of three (3) years thereafter, it will keep the Confidential Information in strictest confidence and protect such Confidential Information by similar security measures as it takes to protect its own Confidential Information of a similar nature, but in no event shall the Receiving Party take less than reasonable care with the Confidential Information of the Disclosing Party. The Receiving Party also agrees that it will not use any Confidential Information for any purpose other than in connection with the performance of its obligations under this Agreement.

7.3) The term ***"Confidential Information"*** shall not include information which A) is or becomes generally available to the public without breach of this Agreement, B) is in the possession of the Receiving Party prior to its disclosure by the Disclosing Party, C) becomes available from a third party not in breach of any obligations of confidentiality, D) is independently developed by the Receiving Party, or E) is required to be disclosed by the Receiving Party pursuant to law, rule, regulation, subpoena or court order, including but not limited to open public record laws.

7.4) The Parties recognize that the disclosure or use of a Disclosing Party's Confidential Information by the Receiving Party in violation of the provisions of this Section 7 may cause irreparable injury to the Disclosing Party; therefore, in the event either Party breaches the provisions of this Section 7, the other Party, in addition to any other remedies it may have, shall be entitled to seek preliminary and permanent

injunctive relief without the necessity of posting a bond.

8) Miscellaneous.

8.1) General. If any provision of this Agreement is held to be unenforceable for any reason, such provision shall be reformed to the extent necessary to make it enforceable to the maximum extent permissible so as to implement the intent of the Parties, and the remainder of this Agreement shall continue in full force and effect. A waiver of any default is not a waiver of any subsequent default. The relationship between ClearGov and Customer is one of independent contractors, not partnership, joint venture or agency. This Agreement shall be binding upon and inure to the benefit of the respective successors and permitted assigns of the Parties hereto. The United Nations Convention on Contracts for the International Sale of Goods and the Uniform Computer Information Transactions Act shall not apply to this Agreement. The Software is controlled by U.S. Export Regulations, and it may not be exported to or used by embargoed countries or individuals.

8.2) Entire Agreement. This Agreement and the accompanying ClearGov Service Order(s), together, constitute a valid and binding agreement between the Parties and are intended to be the Parties' complete, integrated expression of the terms of their agreement with respect to the ClearGov Service, and any prior agreements or understandings with respect to such subject matter are superseded hereby and fully merged herein.

8.3) Assignment. Neither Party will assign this Agreement in whole or in part to any third party without the prior written consent of the other Party; provided, however, either Party may assign this Agreement without such consent to any subsidiary or parent company of such Party or to any successor by way of any merger, consolidation or other corporate reorganization of such Party or sale of all or substantially all of the assets of such Party or to an entity that assumes, by sale, license or otherwise, the business activities that are the subject of this Agreement, provided that such subsidiary or parent company or successor assumes or is otherwise fully bound by all of the obligations of the assigning Party under this Agreement.

8.4) Marketing Materials. Customer agrees that ClearGov may utilize Customer's name solely to identify it as a ClearGov Customer on the ClearGov Web site, in client lists and other marketing materials. Any other uses of Customer's name and/or logo (other than as included in the content and/or other items furnished to ClearGov by Customer) shall require Customer's prior written consent.

8.5) Insurance. ClearGov shall maintain commercial general liability insurance, cybersecurity insurance, product liability insurance and auto liability insurance in amounts that are consistent with industry standards. ClearGov shall maintain Worker's Compensation insurance as required by law.

8.6) No Boycott of Israel. ClearGov hereby certifies that ClearGov is not currently engaged in and shall not, for the duration of the Term of this Agreement, engage in a boycott of goods or services from the State of Israel; companies doing business in or with the State of Israel or authorized by, licensed by or organized under the laws of the State of Israel; or persons or entities doing business in the State of Israel.

8.7) Jurisdiction. This Agreement shall be governed by the applicable laws in the Customer State, without regard to conflict of laws rules. Any dispute, claim or controversy arising out of or relating to this Agreement or the breach, termination, enforcement, interpretation or validity thereof, including the determination of the scope or applicability of this agreement to arbitrate, shall be determined exclusively by arbitration in the Customer State before a panel of three arbitrators. Such arbitration shall be administered by JAMS pursuant to JAMS' Streamlined Arbitration Rules and Procedures. Judgment on an award, if any, may be entered in any court having jurisdiction. This clause shall not preclude parties from seeking provisional remedies in aid of arbitration from a court of appropriate jurisdiction. The Parties acknowledge that this Agreement evidences a transaction involving interstate commerce. Notwithstanding the provision with respect to applicable substantive law, any arbitration conducted pursuant to the terms of this Agreement shall be governed by the Federal Arbitration Act (9 U.S.C., Secs. 1-16).

8.8) Modification. ClearGov shall have the right to modify this Agreement at any time by posting revised terms and conditions at the following URL: http://www.ClearGov.com/terms-and-conditions. Changes will be binding on the date they are posted. Continued use of the ClearGov Service will be considered acceptance by Customer of the then current Agreement.

8.9) Force Majeure. If the performance of this Agreement or any obligations hereunder is prevented or interfered with by reason of fire or other casualty or accident, strikes or labor disputes, war or other violence, any law, proclamation, regulation, or requirement of any government agency, or any other act or condition beyond the reasonable control of a Party hereto, that Party upon giving prompt notice to the other Party shall be excused from such performance during such occurrence.

8.10) Notices. All notices, requests, or other communications between the Parties that are required or permitted hereunder will be in writing and will be given by: (a) delivery in person or by prepaid courier service with a nationally recognized courier company, (b) delivery by registered or certified mail, postage prepaid, return receipt requested, (c) by confirmed fax, or (d) email to the address and/or fax number set forth in the applicable ClearGov Service Order. A Party may change the street or email address or fax number to which notice is to be sent by giving written notice of such change. Notices will be deemed given when received as evidenced by verification from the courier company, the mail or confirmation of email receipt or fax confirmation.

8.11) Titles & Subtitles. The titles and subtitles in this Agreement are used for convenience only and are not to be considered in construing it.

VILLAGE OF PALM SPRINGS STANDARD ADDENDUM

This Village of Palm Springs Standard Addendum ("Addendum") is made as of the _____ day of _____, 2024, by and between the **Village of Palm Springs**, a Florida Municipal Corporation ("Village") and **CLEARGOV INC**, a corporation authorized to do business in the State of Florida ("ClearGov").

In consideration of the mutual promises contained in this Addendum and contained within the ClearGov's Service Order dated March 14, 2024 and ClearGov's BCM Service Agreement, which are attached hereto as composite **Exhibit "A"** ("Agreement") (collectively, this Addendum and the Agreement are the "Contract" or the "Contract Documents"), the Village and ClearGov agree as follows:

SECTION 1 – PAYMENTS; TERM; TERMINATION

1.1 The Village shall make payments to ClearGov consistent with the Agreement's Service Order.

1.2 Payments shall be made by the Village within forty-five (45) days of receipt of a proper invoice from the ClearGov or the Village shall be subject to interest at the rate of 1% per month from thirty (30) days after the due date, in accordance with the Local Government Prompt Payment Act, Section 218.70, et seq, Florida Statutes.

1.3 ClearGov acknowledges and agrees that the Village is a municipal corporation and political subdivision of the state of Florida, and as such, the Contract Documents are subject to budgeting and appropriation by the Village of funds sufficient to pay the costs associated therewith in any fiscal year of the Village. Based upon the timeframes set forth in the Contract Documents, the Village agrees that it has the funding available for the current fiscal year (FY 2023-2024) and agrees to propose in each applicable fiscal year budget thereafter an amount to cover the Village's payment obligations as stated in the Contract Documents; however, the Village's future funding obligations as stated herein are all subject to the Village's annual budgeting and appropriation process. ClearGov understands and agrees that the Village's funding obligations hereunder are payable exclusively from duly appropriated or otherwise legally available funds and shall not be construed to be debt, liability or obligation within the meaning of any applicable constitutional or statutory limitation or requirement. Neither the Village nor the State of Florida nor any political subdivision or agency thereof has pledged any of its full faith and credit or its taxing power to make any payments under the Contract Documents. In the event the funds budgeted or appropriated are, or are estimated by the Village to be, insufficient to pay the costs associated with the Village's payment obligations in the Contract Documents in any fiscal year after the current fiscal year, then the Village will notify ClearGov of such occurrence and either the Village or ClearGov may terminate the Contract Documents by notifying the other in writing, which notice shall specify a date of termination no earlier than twenty-four (24) hours after giving of such notice. Termination in accordance with the preceding sentence shall be without penalty or expense to the Village of any kind whatsoever; however, Village shall pay ClearGov for all services performed under the Contract Documents through the date of termination.

SECTION 2 – CONTRACT DOCUMENTS AND CONTROLLING PROVISIONS

The agreement between the parties consists of the Contract Documents. To the extent that there exists a conflict between this Addendum and the remaining Contract Documents, the terms, conditions, covenants, and/or provisions of this Addendum will prevail. Wherever possible, the provisions of such documents shall be construed in such a manner as to avoid conflicts between provisions of the various documents.

SECTION 3 –PUBLIC ENTITY CRIMES; PALM BEACH COUNTY IG; SCRUTINIZED COMPANIES; E-VERIFY

3.1 As provided in Sections 287.132-133, Florida Statutes, as amended from time to time, by entering into the Contract Documents, ClearGov certifies that it and its affiliates who will perform hereunder have

not been placed on the convicted vendor list maintained by the State of Florida Department of Management Services within the thirty-six (36) months immediately preceding the date hereof.

3.2 In accordance with Palm Beach County ordinance number 2011-009, this Contract may be subject to investigation and/or audit by the Palm Beach County Inspector General. ClearGov should review Palm Beach County ordinance number 2011-009 in order to be aware of its rights and/or obligations under such ordinance and as applicable.

3.3 As provided in Section 287.135, Florida Statutes, as amended from time to time, by entering into the Contract Documents, ClearGov certifies that it is not participating in a boycott of Israel. Village and ClearGov agree that the Village will have the right to terminate the Contract Documents if ClearGov is found to have been placed on the Scrutinized Companies that Boycott Israel List or is engaged in a boycott of Israel.

3.4 Pursuant to Section 448.095(2), Florida Statutes, ClearGov shall register with and use the E-Verify system to verify the work authorization status of all newly hired employees and require all subcontractors (providing services or receiving funding under this Contract) to register with and use the E-Verify system to verify the work authorization status of all the subcontractors' newly hired employees.

SECTION 4 – SOVEREIGN IMMUNITY; LAW, VENUE, REMEDIES; WAIVER OF JURY TRIAL; ENFORCEMENT COSTS; INDEMNIFICATION

4.1 Nothing contained in any of the Contract Documents shall be construed or interpreted as consent by the Village to be sued, nor as a waiver of sovereign immunity beyond the waiver and limits provided in Section 768.28, Florida Statutes, as amended from time to time.

4.2 The Contract shall be governed by the laws of the State of Florida. ClearGov represents that it is authorized to do business in the State of Florida and covenants that it will continue to be authorized through the completion of this Contract. Venue for any and all legal action necessary to enforce this Contract will be held exclusively in Palm Beach County, Florida. **All disputes arising from or related to the Contract Documents shall not be subject arbitration**. Unless resolved amicably between the Village and ClearGov, all disputes will be settled through litigation in Palm Beach County, Florida.

4.3 No remedy herein conferred upon any party is intended to be exclusive of any other remedy, and each and every such remedy shall be cumulative and shall be in addition to every other remedy given hereunder or now or hereafter existing at law or in equity or by statute or otherwise. No single or partial exercise by any party of any right, power, or remedy hereunder shall preclude any other or further exercise thereof.

4.4 TO ENCOURAGE PROMPT AND EQUITABLE RESOLUTION OF ANY LITIGATION, EACH PARTY HEREBY WAIVES ITS RIGHTS TO A TRIAL BY JURY IN ANY LITIGATION RELATED TO THE CONTRACT DOCUMENTS.

4.5 If any legal action or other proceeding is brought for the enforcement of the Contract, or because of an alleged dispute, breach, default or misrepresentation in connection with any provisions of the Contract Documents, the parties agree that each party shall be responsible for its own attorney's fees.

SECTION 5 – SURVIVABILITY; SEVERABILITY; PREPARATION; WAIVER

Any provision of the Contract which is of a continuing nature or imposes an obligation which extends beyond the term of the Contract shall survive its expiration or earlier termination. If any term or provision of the Contract, or the application thereof to any person or circumstances shall, to any extent, be held invalid or unenforceable, the remainder of the Contract, or the application of such terms or provision, to persons or circumstances other than those as to which it is held invalid or unenforceable, shall not be affected, and every other term and provision shall be deemed valid and enforceable to the extent permitted by law. The Contract shall not be construed more strongly against either party regardless of who was more responsible for its preparation. Failure of a party to enforce or exercise any of its right(s)

under this Contract shall not be deemed a waiver of that party's right to enforce or exercise said right(s) at any time thereafter.

SECTION 6 –SUCCESSOR AND ASSIGNS

The Village and the ClearGov each binds itself and its partners, successors, executors, administrators, and assigns to the other party and to the partners, successors, executors, administrators and assigns of such other party, in respect to all covenants of the Contract. Except as set forth above or except as set forth in Section 8.3 of the BCM Service Agreement, neither the Village nor the ClearGov shall assign, sublet, convey or transfer its interest in the Contract without the written consent of the other. Nothing herein shall be construed as creating any personal liability on the part of any officer or agent of the Village which may be a party hereto, nor shall it be construed as giving any rights or benefits hereunder to anyone other than the Village and the ClearGov.

Commented [BB1]: We understand that Palm Springs' intent with this clause is to prevent us from randomly assigning responsibility to a third party. We are in full agreement with that intent, but we DO need the ability to assign this agreement – without permission – in the event that ClearGov is ever acquired. While there are no acquisition candidates on the foreseeable horizon, we still need language that allows for the possibility...someday. Our preferred language is already included in Section 8.3 of the BCM Service Agreement, so I thought the simplest edit was to reference that exception here.

SECTION 7 – PUBLIC RECORDS

7.1 The ClearGov shall comply with Florida's Public Records Act, Chapter 119, Florida Statutes, and, if determined to be acting on behalf of the Village as provided under section 119.011(2), Florida Statutes, specifically agrees to:

1. Keep and maintain public records required by the Village to perform the service.
2. Upon request from the Village's custodian of public records or designee, provide the Village with a copy of the requested records or allow the records to be inspected or copied within a reasonable time at a cost that does not exceed the cost provided in Chapter 119, Florida Statutes, or as otherwise provided by law.
3. Ensure that public records that are exempt or confidential and exempt from public records disclosure requirements are not disclosed except as authorized by law for the duration of this Contract and following completion of this Contract if the ClearGov does not transfer the records to the Village.
4. Upon completion of this Contract, transfer, at no cost, to the Village all public records in possession of the ClearGov or keep and maintain public records required by the Village to perform the service. If the ClearGov transfers all public records to the Village upon completion of the Contract, the ClearGov shall destroy any duplicate public records that are exempt or confidential and exempt from public records disclosure requirements. If the ClearGov keeps and maintains public records upon completion of the Contract, the ClearGov shall meet all applicable requirements for retaining public records. All records stored electronically must be provided to the Village, upon request from the Village's custodian of public records or designee, in a format that is compatible with the information technology systems of the Village.

IF THE CLEARGOV HAS QUESTIONS REGARDING THE APPLICATION OF CHAPTER 119, FLORIDA STATUTES, TO THE CLEARGOV'S DUTY TO PROVIDE PUBLIC RECORDS RELATING TO THIS CONTRACT, CONTACT THE CUSTODIAN OF PUBLIC RECORDS OR DESIGNEE AT 561-434-5084, kwynn@vpsfl.org, OR BY MAIL AT VILLAGE OF PALM SPRINGS, 226 CYPRESS LANE, PALM SPRINGS, FL 33461.

SECTION 8 –TAXES

8.1 The Village is exempt from payment of Florida State Sales and Use Tax. ClearGov shall not be exempted from paying sales tax to its suppliers for materials used to fill any contractual obligations with the Village, nor is ClearGov authorized to use the Village's Tax Exemption Number in securing such materials. ClearGov shall be responsible for payment of their own and their share of its employees' payroll, payroll taxes, and benefits with respect to the Contract.

SECTION 9 – INSURANCE

9.1 Coverage Limits. During the term of this Agreement, ClearGov shall maintain the following insurance coverage in at least the following amounts:

1. Workers' Compensation consistent with requirements and limits set under Ch. 440, Florida Statutes.
2. Commercial General Liability coverage (including products and completed operations blanket or broad form contractual, personal injury liability and broad form property damage) with minimum limits of one million dollars ($1,000,000) per occurrence for bodily injury/property damage and one million dollars ($4,000,000) for personal injury and products/completed operations.

9.2 Policy Requirements. ClearGov's policies shall be primary and any insurance maintained by the Village is excess and non-contributory. Promptly upon Village's written request for same, the ClearGov shall provide or cause its insurers or insurance brokers to issue certificates of insurance evidencing that the coverages required under this Contract are maintained in force and effect.

SECTION 10 – ENTIRETY OF CONTRACTUAL AGREEMENT

The Village and ClearGov agree that the Contract Documents set forth the entire contract between the parties, and that there are no promises or understandings other than those stated herein. None of the provisions, terms and conditions contained in the Contract Documents may be added to, modified, superseded or otherwise altered, except by written instrument executed by the parties hereto.

SECTION 11 - COUNTERPARTS

This Addendum may be executed in one or more counterparts, each of which shall be deemed to be an original and such counterparts will constitute one and the same instrument. The parties agree to accept the execution and delivery of this document by digital or electronic means and shall treat the same as an original.

IN WITNESS WHEREOF, the parties hereto have caused this Addendum to be executed as of the day and year set forth above.

VILLAGE OF PALM SPRINGS

ATTEST:

By:_____
Kim Wynn, Village Clerk

By:_____
Bev Smith, Mayor

APPROVED AS TO FORM AND
LEGAL SUFFICIENCY

By:_____
Christy Goddeau, Village Attorney

CLEARGOV INC

By: _____
Print Name:_____
Print Position:_____

[Corporate Seal, if required]

Composite Exhibit "A"
Service Order (dated March 14, 2024 – three pages)
and BCM Service Agreement (four pages

Village of Palm Springs

Executive Brief

AGENDA DATE: April 11, 2024

DEPARTMENT: Public Works

ITEM #6: Approve Davis Road Stormwater Improvements Project Award (Task Order No. 291) - Invitation to Bid (ITB #2024B-004) - Public Works Department (FY 2024 Budget Funded Stormwater Enterprise Fund - ARPA) - Rosso Site Development, Inc.

Summary: The Public Works Department has identified the need to address localized flooding within and around Davis Road between Canal 11 and 10th Avenue North. The proposed improvements would include improving the functionality of the existing roadway drainage system by interconnecting existing drainage structures, regrading and creating roadside swales, and adding exfiltration trenches.

To ensure the lowest possible price for these projects, the Village issued an Invitation to Bid (ITB) on January 11, 2024, for the Davis Road Stormwater Improvement project. Village completed this through a competitive bid selection process - Davis Road Stormwater Improvements - (ITB No. 2024B-004 - February 13, 2024).

Within the Fiscal Year 2024 Budget - Stormwater Enterprise Fund - ARPA, the Village Council approved $1,880,000.00 for the Davis Road Stormwater Improvement project.

The Village received four (4) bid proposals. They reviewed the bids and found that RJ Engineering Construction Corporation did not provide all the required documentation. While they did submit a price, they failed to include any of the necessary bid documents. As a result, their bid of $2,407,777.81 was declared nonresponsive. However, three other bidders provided complete bid packages that included the required documents and demonstrated their experience and references to prove they were qualified for the advertised work.

The Village's Purchasing Code, Section 58-5(4)a - Competitive Selection Purchase Requirements, provides that the Village Manager shall have the authority to reject any bids, proposals, or other responses if it is in the Village's best interest.

After reviewing the four (4) bids received, the Public Works Director, the Village Project Manager, the Village Attorney, and the Village's contracted Engineer, Chen Moore and Associates (CMA), determined that Rosso Site Development, Inc. provided the lowest, responsible, and responsive bid. As a result, staff are requesting the Council to approve Task Order No. 291 for $1,710,874.13 to Rosso Site Development, Inc.

If approved, the Village will accept Rosso Site Development, Inc.'s pricing, including all terms, conditions, and pricing submitted within their ITB proposal. Further, Rosso Site Development, Inc.'s proposed bid amount ($1,710,874.13) is approximately 35% below the Engineer's cost estimate ($2,430,000.00). The Village will not spend more than the amount in the approved budget, as it may

be adopted/amended each year for these goods and services over the term of this contract.

The anticipated time to complete the Davis Road Stormwater Improvements project is December 2024.

The proposed agreement was prepared by the Village Attorney and reviewed by the Public Works Director, the Assistant Village Manager, the Village Project Manager, and the Finance Director.

The proposed vendor has not worked with the Village; however, the Village has received good feedback about the vendor.

FISCAL IMPACT:

Funding to support the Davis Road Stormwater Improvements (Task Order No. 291) is available within the FY 2024 - Stormwater Enterprise Fund/ARPA Fund. The Village will not expend more than the amount within the approved budget as it may be adopted/amended each year for these goods and services over the term of this contract.

ATTACHMENTS:

1. Proposed Agreement - Rosso Site Development, Inc.
2. Bid Proposal - Rosso Site Development, Inc.
3. Fiscal Impact
4. Bid Tabulation - ITB #2024B-004
5. Recommendation of Award - ITB #2024B-004
6. Invitation to Bid - ITB #2024B-004
7. Bid Documents - ITB #2024B-004
8. Bid Plans - ITB #2024B-004
9. Addendum No 1 - ITB #2024B-004
10. Addendum No 2 - ITB #2024B-004
11. CIP Project Detail - Davis Rd. Stormwater Improvements (TO #291)

AGREEMENT
BETWEEN OWNER AND CONTRACTOR
FOR CONSTRUCTION CONTRACT (STIPULATED PRICE)

THIS AGREEMENT is by and between **Village of Palm Springs** ("Owner") and **Rosso Site Development, Inc.** ("Contractor").

Owner and Contractor hereby agree as follows:

ARTICLE 1 – WORK

1.01 Contractor shall complete all Work as specified or indicated in the Contract Documents. The Work is generally described as follows:

ARTICLE 2 – THE PROJECT

2.01 The Project, of which the Work under the Contract Documents is a part, is generally described as follows: **Davis Road Stormwater Improvements Project**

ARTICLE 3 – ENGINEER

3.01 The part of the Project that pertains to the Work has been designed by **Chen Moore & Associates**.

3.02 The Owner has retained **Chen Moore & Associates** ("Engineer") to act as Owner's representative, assume all duties and responsibilities, and have the rights and authority assigned to Engineer in the Contract Documents in connection with the completion of the Work in accordance with the Contract Documents.

ARTICLE 4 – CONTRACT TIMES

4.01 *Time of the Essence*

A. All time limits for Milestones, if any, Substantial Completion, and completion and readiness for final payment as stated in the Contract Documents are of the essence of the Contract.

4.02 *Contract Times: Days*

A. The Work will be substantially completed within **180** days after the date when the Contract Times commence to run as provided in Paragraph 4.01 of the General Conditions, and completed and ready for final payment in accordance with Paragraph 15.06 of the General Conditions within **210** days after the date when the Contract Times commence to run.

4.03 *Liquidated Damages*

A. Contractor and Owner recognize that time is of the essence as stated in Paragraph 4.01 above and that Owner will suffer financial and other losses if the Work is not completed and Milestones not achieved within the times specified in Paragraph 4.02 above, plus any extensions thereof allowed in accordance with the Contract. The parties also recognize the delays, expense, and difficulties involved in proving in a legal or arbitration proceeding the actual loss suffered by Owner if the Work is not completed on time. Accordingly, instead of

requiring any such proof, Owner and Contractor agree that as liquidated damages for delay (but not as a penalty):

1. Substantial Completion: Contractor shall pay Owner $ **1,200** for each day that expires after the time (as duly adjusted pursuant to the Contract) specified in Paragraph 4.02.A above for Substantial Completion until the Work is substantially complete.

2. Completion of Remaining Work: After Substantial Completion, if Contractor shall neglect, refuse, or fail to complete the remaining Work within the Contract Times (as duly adjusted pursuant to the Contract) for completion and readiness for final payment, Contractor shall pay Owner $ **1,200** for each day that expires after such time until the Work is completed and ready for final payment.

3. Liquidated damages for failing to timely attain Substantial Completion and final completion are not additive and will not be imposed concurrently.

4.04 *Special Damages*

A. In addition to the amount provided for liquidated damages, Contractor shall reimburse Owner (1) for any fines or penalties imposed on Owner as a direct result of the Contractor's failure to attain Substantial Completion according to the Contract Times.

ARTICLE 5 – CONTRACT PRICE

5.01 Owner shall pay Contractor for completion of the Work in accordance with the Contract Documents the amounts that follow, subject to adjustment under the Contract:

A. For all Unit Price Work, an amount equal to the sum of the extended prices (established for each separately identified item of Unit Price Work by multiplying the unit price times the actual quantity of that item):

Item No.	Description	Unit	Estimated Quantity	Bid Unit Price	Bid Price
	GENERAL CONDITIONS				
GC-1	General Conditions	LS	1	$120,324.99	$120,324.99
GC-2	Mobilization (10%)	LS	1	$171,087.41	$171,087.41
GC-3	Field, Office Overhead, Profit (5%)	LS	1	$85,543.71	$85,543.71
GC-4	Bond & Insurance Requirements (3%)	LS	1	$51,326.22	$51,326.22
GC-5	Professional Videotaping - Pre-Construction Conditions	LS	1	$474.95	$474.95
GC-6	NPDES	LS	1	$13,251.33	$13,251.33
GC-7	Maintenance Of Traffic	LS	1	$21,465.00	$21,465.00
GC-8	Trench Safety Compliance	LS	1	$6,825.00	$6,825.00
	General Conditions Subtotal			$470,298.61	
	DEMOLITION				
D-1	Remove and Replace - Existing Signs	EA	15	$210.00	$3,150.00
D-2	Remove and Replace - Existing 4" Concrete Walk	SY	53	$133.02	$7,050.06

D-3	Swale Restoration	SY	10,801	$3.60	$38,883.60
D-4	Remove and Dispose of Existing Asphalt Pavement	SY	1,435	$1.55	$2,224.25
D-5	Remove and Dispose of Trees	EA	200	$226.21	$45,242.00
D-6	Remove and Relocate Existing Mailbox	EA	16	$120.00	$1,920.00
D-7	Clearing and Grubbing	LS	1	$4,846.81	$4,846.81
D-8	Sewer Lateral Adjustment	EA	10	$1,050.00	10,500.00
D-9	VCP Replacement	LF	20	$183.75	$3,675.00
D-10	Remove and Relocate Palm to Private Property (DBH < 3", Avg. Height < 15')	EA	3	$840.00	$2,520.00
D-11	Remove and Relocate Tree to Private Property (DBH 3", Avg. Height < 15')	EA	3	$840.00	$2,520.00
D-12	Remove and Relocate Palm to Private Property (DBH < 3" to 8", Avg. Height < 15')	EA	1	$840.00	$840.00
D-13	Remove and Relocate Tree to Private Property (DBH 3" to 8", Avg. Height < 15')	EA	1	$840.00	$840.00
			Demolition Subtotal	$124,211.72	
	STORMWATER				
SW-1	Furnish and Install 'Type C' Drainage Structure	EA	18	$7,024.50	$126,441.00
SW-2	Sago Outfall Structure	EA	1	$31,500.00	$31,500.00
SW-3	Furnish and Install 18" RCP Drainage Pipe	LF	2,316	$89.25	$206,703.00
SW-4	Furnish and Install 36" RCP Drainage Pipe	LF	10	$294.00	2,940.00
SW-5	Connect to Existing Structure	EA	4	$3,018.75	$12,075.00
SW-6	Concrete Headwall	LS	1	$3,937.50	$3,937.50
SW-7	12" PVC Pipe	LF	270	$90.30	$24,381.00
SW-8	Yard Drain	EA	9	$1,890.00	$17,010.00
SW-9	Weir Structure with Orifice	EA	1	$7,560.00	$7,560.00
SW-10	Conflict Structure	EA	5	$8,898.75	$44,493.75
			Stormwater Subtotal	$477,041.25	
	RESTORATION				
R-1	Furnish and Place Asphalt Pavement Type SP12.5 1st Lift (1.5")	SY	227	$26.25	$5,958.75
R-2	Furnish and Place Asphalt Pavement Type FC9.5 2nd Lift (1")	SY	227	$30.45	$6,912.15
R-3	Furnish and Place Limerock Base (8")	SY	227	$26.88	$6,101.76
R-4	Stabilization of Subgrade (12")	SY	227	$13.51	$3,066.77
R-5	Concrete Driveway Remove & Restoration	SY	3,485	$88.76	$309,328.60
R-6	Specialty Driveway Relocate & Restoration	SY	792	$163.97	$129,864.24
R-7	Furnish, Install and Water Sod	SY	11,881	$2.95	$35,048.95
R-8	Furnish and Install Flush Header Curb	LF	265	$46.66	$12,364.90

R-9	Mill and Overlay	SY	1,689	$36.75	$62,070.75
R-10	Site Concrete	SY	150	$99.97	$14,995.50
R-11	Geogrid Driveway	LS	1	$3,610.18	$3,610.18
		Restoration Subtotal		$589,322.55	
	ALLOWANCE				
A-1	Owner's Allowance	AL	1	$50,000.00	$50,000.00
Total of all Extended Prices for Unit Price Work (subject to final adjustment based on actual quantities)					**$1,710,874.13**

The extended prices for Unit Price Work set forth as of the Effective Date of the Contract are based on estimated quantities. As provided in Paragraph 13.03 of the General Conditions, estimated quantities are not guaranteed, and determinations of actual quantities and classifications are to be made by Engineer.

B. Total of Lump Sum Amount and Unit Price Work (subject to final Unit Price adjustment) $ **$1,710,874.13** .

ARTICLE 6 – PAYMENT PROCEDURES

6.01 *Submittal and Processing of Payments*

A. Contractor shall submit Applications for Payment in accordance with Article 15 of the General Conditions. Applications for Payment will be processed by Engineer as provided in the General Conditions.

6.02 *Progress Payments; Retainage*

A. Owner shall make progress payments on account of the Contract Price on the basis of Contractor's Applications for Payment on or about the **20th** day of each month during performance of the Work as provided in Paragraph 6.02.A.1 below, provided that such Applications for Payment have been submitted in a timely manner and otherwise meet the requirements of the Contract. All such payments will be measured by the Schedule of Values established as provided in the General Conditions (and in the case of Unit Price Work based on the number of units completed) or, in the event there is no Schedule of Values, as provided elsewhere in the Contract.

1. Prior to Substantial Completion, progress payments will be made in accordance with Florida Statute 255.078 but, in each case, less the aggregate of payments previously made and less such amounts as Owner may withhold, including but not limited to liquidated damages, in accordance with the Contract

B. Upon Substantial Completion, Owner shall pay an amount sufficient to increase total payments to Contractor to **100** percent of the Work completed, less such amounts set off by Owner pursuant to Paragraph 15.01.E of the General Conditions, and less **200** percent of Engineer's estimate of the value of Work to be completed or corrected as shown on the punch list of items to be completed or corrected prior to final payment.

6.03 *Final Payment*

A. Upon final completion and acceptance of the Work in accordance with Paragraph 15.06 of the General Conditions, Owner shall pay the remainder of the Contract Price as recommended by Engineer as provided in said Paragraph 15.06.

ARTICLE 7 – INTEREST

7.01 All amounts not paid when due shall bear interest at the rate of ***1*** percent per annum.

ARTICLE 8 – CONTRACTOR'S REPRESENTATIONS

8.01 In order to induce Owner to enter into this Contract, Contractor makes the following representations:

A. Contractor has examined and carefully studied the Contract Documents, and any data and reference items identified in the Contract Documents.

B. Contractor has visited the Site, conducted a thorough, alert visual examination of the Site and adjacent areas, and become familiar with and is satisfied as to the general, local, and Site conditions that may affect cost, progress, and performance of the Work.

C. Contractor is familiar with and is satisfied as to all Laws and Regulations that may affect cost, progress, and performance of the Work.

D. Contractor has carefully studied all: (1) reports of explorations and tests of subsurface conditions at or adjacent to the Site and all drawings of physical conditions relating to existing surface or subsurface structures at the Site that have been identified in the Supplementary Conditions, especially with respect to Technical Data in such reports and drawings, and (2) reports and drawings relating to Hazardous Environmental Conditions, if any, at or adjacent to the Site that have been identified in the Supplementary Conditions, especially with respect to Technical Data in such reports and drawings.

E. Contractor has considered the information known to Contractor itself; information commonly known to contractors doing business in the locality of the Site; information and observations obtained from visits to the Site; the Contract Documents; and the Site-related reports and drawings identified in the Contract Documents, with respect to the effect of such information, observations, and documents on (1) the cost, progress, and performance of the Work; (2) the means, methods, techniques, sequences, and procedures of construction to be employed by Contractor; and (3) Contractor's safety precautions and programs.

F. Based on the information and observations referred to in the preceding paragraph, Contractor agrees that no further examinations, investigations, explorations, tests, studies, or data are necessary for the performance of the Work at the Contract Price, within the Contract Times, and in accordance with the other terms and conditions of the Contract.

G. Contractor is aware of the general nature of work to be performed by Owner and others at the Site that relates to the Work as indicated in the Contract Documents.

H. Contractor has given Engineer written notice of all conflicts, errors, ambiguities, or discrepancies that Contractor has discovered in the Contract Documents, and the written resolution thereof by Engineer is acceptable to Contractor.

I. The Contract Documents are generally sufficient to indicate and convey understanding of all terms and conditions for performance and furnishing of the Work.

J. Contractor's entry into this Contract constitutes an incontrovertible representation by Contractor that without exception all prices in the Agreement are premised upon performing and furnishing the Work required by the Contract Documents.

ARTICLE 9 – CONTRACT DOCUMENTS

9.01 *Contents*

A. The Contract Documents consist of the following:

1. This Agreement (pages **1** to **15**, inclusive).
2. Performance bond (pages **1** to **3**, inclusive).
3. Payment bond (pages **1** to **3**, inclusive).
4. Other bonds.
   a. ___ (pages ___ to ___, inclusive).
   b. ___ (pages ___ to ___, inclusive).
   c. ___ (pages ___ to ___, inclusive).
5. General Conditions (pages **1** to **65**, inclusive).
6. Supplementary Conditions (pages **1** to **10**, inclusive).
7. Specifications as listed in the table of contents of the Project Manual.
8. Drawings (not attached but incorporated by reference) consisting of **25** sheets with each sheet bearing the following general title: **Davis Road Stormwater Improvements**.
9. Addenda (numbers **1** to **2**, inclusive).
10. Exhibits to this Agreement (enumerated as follows):
    a. Contractor's Bid (pages **1** to **77**, inclusive).
    b. American Rescue Plan Act (ARPA) Contract Addendum.
11. The following which may be delivered or issued on or after the Effective Date of the Contract and are not attached hereto:
    a. Notice to Proceed.
    b. Work Change Directives.
    c. Change Orders.
    d. Field Orders.

B. The documents listed in Paragraph 9.01.A are attached to this Agreement (except as expressly noted otherwise above).

C. There are no Contract Documents other than those listed above in this Article 9.

D. The Contract Documents may only be amended, modified, or supplemented as provided in the General Conditions.

E. To the extent that there exists a conflict between this Agreement and the remaining Contract Documents, the terms, conditions, covenants, and/or provisions of this Agreement shall prevail; however, precedence shall be given to any amendments, change directives, change orders, or field orders, beginning with the most recent in time. Wherever possible, the provisions of all Contract Documents shall be construed in such a manner as to avoid conflicts between provisions of the various documents.

ARTICLE 10 – MISCELLANEOUS

10.01 *Terms*

A. Terms used in this Agreement will have the meanings stated in the General Conditions and the Supplementary Conditions.

10.02 *Assignment of Contract*

A. Unless expressly agreed to elsewhere in the Contract, no assignment by a party hereto of any rights under or interests in the Contract will be binding on another party hereto without the written consent of the party sought to be bound; and, specifically but without limitation, money that may become due and money that is due may not be assigned without such consent (except to the extent that the effect of this restriction may be limited by law), and unless specifically stated to the contrary in any written consent to an assignment, no assignment will release or discharge the assignor from any duty or responsibility under the Contract Documents.

10.03 *Successors and Assigns*

A. Owner and Contractor each binds itself, its successors, assigns, and legal representatives to the other party hereto, its successors, assigns, and legal representatives in respect to all covenants, agreements, and obligations contained in the Contract Documents.

10.04 *Severability*

A. Any provision or part of the Contract Documents held to be void or unenforceable under any Law or Regulation shall be deemed stricken, and all remaining provisions shall continue to be valid and binding upon Owner and Contractor, who agree that the Contract Documents shall be reformed to replace such stricken provision or part thereof with a valid and enforceable provision that comes as close as possible to expressing the intention of the stricken provision.

10.05 *Contractor's Certifications*

A. Contractor certifies that it has not engaged in corrupt, fraudulent, collusive, or coercive practices in competing for or in executing the Contract. For the purposes of this Paragraph 10.05:

1. "corrupt practice" means the offering, giving, receiving, or soliciting of any thing of value likely to influence the action of a public official in the bidding process or in the Contract execution;

2. "fraudulent practice" means an intentional misrepresentation of facts made (a) to influence the bidding process or the execution of the Contract to the detriment of Owner, (b) to establish Bid or Contract prices at artificial non-competitive levels, or (c) to deprive Owner of the benefits of free and open competition;

3. "collusive practice" means a scheme or arrangement between two or more Bidders, with or without the knowledge of Owner, a purpose of which is to establish Bid prices at artificial, non-competitive levels; and

4. "coercive practice" means harming or threatening to harm, directly or indirectly, persons or their property to influence their participation in the bidding process or affect the execution of the Contract.

10.06 *Indemnity*

A. The parties recognize that the CONTRACTOR is an independent contractor. The CONTRACTOR agrees to assume liability for and indemnify, hold harmless, and defend the VILLAGE, its council members, mayor, officers, employees, agents, and attorneys of, from, and against all liability and expense, including reasonable attorney's fees, in connection with any and all claims, demands, damages, actions, causes of action, and suits in equity of whatever kind or nature, including claims for personal injury, property damage, equitable relief, or loss of use, to the extent caused by the negligence, recklessness, or intentionally wrongful conduct of the CONTRACTOR, its agents, officers, Contractors, subcontractors, employees, or anyone else utilized by the CONTRACTOR in the performance of this Contract. The CONTRACTOR's liability hereunder shall include all attorney's fees and costs incurred by the VILLAGE in the enforcement of this indemnification provision. This includes claims made by the employees of the CONTRACTOR against the VILLAGE and the CONTRACTOR hereby waives its entitlement, if any, to immunity under Section 440.11, Florida Statutes. The obligations contained in this provision shall survive termination of this Contract and shall not be limited by the amount of any insurance required to be obtained or maintained under this Contract.

B. Subject to the limitations set forth in this Section, CONTRACTOR shall assume control of the defense of any claim asserted by a third party against the VILLAGE and, in connection with such defense, shall appoint lead counsel, in each case at the CONTRACTOR's expense. The VILLAGE shall have the right, at its option, to participate in the defense of any third party claim, without relieving CONTRACTOR of any of its obligations hereunder. If the CONTRACTOR assumes control of the defense of any third party claim in accordance with this paragraph, the CONTRACTOR shall obtain the prior written consent of the VILLAGE before entering into any settlement of such claim. Notwithstanding anything to the contrary in this Section, the CONTRACTOR shall not assume or maintain control of the defense of any third party claim, but shall pay the fees of counsel retained by the VILLAGE and all expenses, including experts' fees, if (i) an adverse determination with respect to the third party claim would, in the good faith judgment of the VILLAGE, be detrimental in any material respect to the VILLAGE's reputation; (ii) the third party claim seeks an injunction or equitable relief against the VILLAGE; or (iii) the CONTRACTOR has failed or is failing to prosecute or defend vigorously the third party claim. Each party shall cooperate, and cause its agents to cooperate, in the defense or prosecution of any third party claim and shall furnish or cause to be furnished such records and information, and attend such conferences, discovery proceedings, hearings, trials, or appeals, as may be reasonably requested in connection therewith.

C. It is the specific intent of the parties hereto that the foregoing indemnification complies with Section 725.06, Florida Statutes, as amended. CONTRACTOR expressly agrees that it will not claim, and waives any claim, that this indemnification violates Section 725.06, Florida Statues. Nothing contained in the foregoing indemnification shall be construed as a waiver of any immunity or limitation of liability the VILLAGE may have under the doctrine of sovereign immunity or Section 768.28, Florida Statutes.

10.07 *Governing Law and Remedies*

A. The validity of this Agreement and of any of its terms or provisions, as well as the rights and duties of the parties hereunder, shall be governed by the laws of the State of Florida and venue for any and all disputes related to or arising from this Agreement shall be in Palm Beach County, Florida.

B. No remedy herein conferred upon any party is intended to be exclusive of any other remedy, and each and every such remedy shall be cumulative and shall be in addition to every other remedy given hereunder or now or hereafter existing at law or in equity or by statute or otherwise. No single or partial exercise by any party of any right, power, or remedy hereunder shall preclude any other or further exercise thereof.

10.08 *Office of the Inspector General*

A. Palm Beach County has established the Office of the Inspector General, which is authorized and empowered to review past, present, and proposed County programs, contracts, transactions, accounts and records. The Inspector General (IG) has the power to subpoena witnesses, administer oaths, require the production of records, and monitor existing projects and programs. The Inspector General may, on a random basis, perform audits on all Village contracts.

10.09 *Scrutinized Companies*

A. Company certifies that it and its subcontractors are not on the Scrutinized Companies that Boycott Israel List and are not engaged in the boycott of Israel. Pursuant to section 287.135, Florida Statutes, the Village may immediately terminate this Agreement at its sole option if the Company or any of its subcontractors are found to have submitted a false certification; or if the Company or any of its subcontractors, are placed on the Scrutinized Companies that Boycott Israel List or is engaged in the boycott of Israel during the term of this Agreement.

B. The Company agrees to observe the above requirements for applicable subcontracts entered into for the performance of work under this Agreement. The Company agrees that the certifications in this section shall be effective and relied upon by the Village for the term of this Agreement, including any and all renewals. The Company agrees that if it or any of its subcontractors' status changes in regards to any certification herein, the Company shall immediately notify the Village of the same. As provided in Subsection 287.135(8), Florida Statutes, if federal law ceases to authorize the above-stated contracting prohibitions then they shall become inoperative.

10.10 *Public Records*

A. The CONTRACTOR shall comply with Florida's Public Records Act, Chapter 119, Florida Statutes, and, if determined to be acting on behalf of the Village as provided under section 119.011(2), Florida Statutes, specifically agrees to:

1. Keep and maintain public records required by the Village to perform the service.

2. Upon request from the Village's custodian of public records or designee, provide the Village with a copy of the requested records or allow the records to be inspected or copied within a reasonable time at a cost that does not exceed the cost provided in Chapter 119, Florida Statutes, or as otherwise provided by law.

3. Ensure that public records that are exempt or confidential and exempt from public records disclosure requirements are not disclosed except as authorized by law for the duration of this Contract and following completion of this Contract if the Contractor does not transfer the records to the Village.

4. Upon completion of this Contract, transfer, at no cost, to the Village all public records in possession of the Contractor or keep and maintain public records required by the Village to perform the service. If the Contractor transfers all public records to the Village upon completion of the Contract, the Contractor shall destroy any duplicate public records that are exempt or confidential and exempt from public records

disclosure requirements. If the Contractor keeps and maintains public records upon completion of the Contract, the Contractor shall meet all applicable requirements for retaining public records. All records stored electronically must be provided to the Village, upon request from the Village's custodian of public records or designee, in a format that is compatible with the information technology systems of the Village.

IF THE CONTRACTOR HAS QUESTIONS REGARDING THE APPLICATION OF CHAPTER 119, FLORIDA STATUTES, TO THE CONSULTANT'S DUTY TO PROVIDE PUBLIC RECORDS RELATING TO THIS CONTRACT, CONTACT THE CUSTODIAN OF PUBLIC RECORDS OR DESIGNEE AT 561-584-8200 ext. 8430, kwynn@vpsfl.org, OR BY MAIL AT VILLAGE OF PALM SPRINGS, 226 CYPRESS LANE, PALM SPRINGS, FL 33461.

10.11 *Insurance*

A. The limits of liability for insurance required by Paragraph 6.03 of the General Conditions shall provide coverage for not less that the following amounts or greater where required by Law and Regulations:

1. Workers' Compensation, and related coverages under Paragraphs 6.03.A.1 and A.2 of the General Conditions:

a.	State	Statutory
b.	Applicable Federal	Statutory
c.	Employer Liability:	
	Bodily injury, each accident	$1,000,000
	Bodily injury by disease, each employee	$1,000,000
	Bodily injury/disease aggregate	$1,000,000
d.	Foreign voluntary worker compensation	Statutory

2. Contractor's Commercial General Liability under Paragraphs 6.03.B and 6.03.C of the General Conditions:

a.	General Aggregate	$2,000,000
b.	Products – Completed Operations Aggregate	$2,000,000
c.	Personal and Advertising Injury	$1,000,000
d.	Each Occurrence/Per Claim (Bodily Injury and Property Damage)	$1,000,000

3. Automobile Liability under paragraph 6.03.D of the General Conditions:

a.	Bodily Injury:	
	Each Person	$1,000,000
	Each Accident	$1,000,000
b.	Property Damage:	
	Each Incident	$1,000,000

4. Umbrella of Excess Liability under paragraph 6.03.E of the General Conditions:

a. Excess or Umbrella Liability

1) General Aggregate $5,000,000
2) Each Occurrence/Per Claim $1,000,000

5. Contractor's Pollution Liability under paragraph 6.03.F of the General Conditions:

   a. Contractor's Pollution Liability
      1) General Aggregate $2,000,000
      2) Each Occurrence/Per Claim $1,000,000

6. Additional Insureds include the respective officers, partners, directors, employees, agents, consultants, and subconsultants of the following firms and municipal government(s):

   a. Village of Palm Springs

10.12 *Public Construction Bond*

A. If the contract amount exceeds $200,000 in total construction cost, the CONTRACTOR must provide the VILLAGE with a public construction bond in accordance with section 255.05, Florida Statutes. Said bond must be recorded in the Official Records in and for Palm Beach County and a copy of the recorded bond must be provided to the VILLAGE prior to the CONTRACTOR providing any services under the contract. The VILLAGE reserves the right to request a bond for any work which is less than $200,000. The cost of the bond shall be a direct pass-through cost to the VILLAGE without any mark-up by the CONTRACTOR.

B. The public construction bond shall be on forms attached hereto as **Forms C-610 and C-615 "Performance" and "Payment" Bonds** or substantially similar as approved by the VILLAGE. The bond shall be in an amount not less than the total contract price and shall incorporate by reference the terms of the Contract Documents in their entirety.

C. To be acceptable to the VILLAGE, a Surety Company shall comply with the following provisions:

   a. The Surety Company shall have a currently valid Certificate of Authority, issued by the State of Florida Department of Insurance, authorizing it to write surety bonds in the State of Florida.

   b. The Surety Company shall have a currently valid Certificate of Authority issued by the United States Department of Treasury under Sections 9304 to 9308 of Title 31 of the United States Code.

   c. The Surety Company shall be in full compliance with the provisions of the Florida Insurance Code.

   d. The Surety Company shall have at least twice the minimum surplus and capital required by the Florida Insurance Code at the time the contract is approved.

   e. The Surety Company shall have at least the ratings of A-/Class V in the latest issue of Best's Key Rating Guide.

   f. The Surety Company shall not expose itself to any loss on any one risk in an amount exceeding ten (10) percent of its surplus to policyholders, provided:

      1) Any risk or portion of any risk being reinsured shall be deducted in determining the limitation of the risk as prescribed in this section. These minimum requirements shall apply to the reinsuring carrier providing authorization or approval by the State of Florida, Department of Insurance to do business in this state have been met.

2) In the case of the surety insurance company, in addition to the deduction for reinsurance, the amount assumed by any co-surety, the value of any security deposited, pledged or held subject to the consent of the surety and for the protection of the surety shall be deducted.

10.13 *Audit by Village*

A. The CONTRACTOR shall maintain adequate records to justify all charges, expenses, and costs incurred in estimating and performing the Services for at least three (3) years after completion of the Contract. The CONTRACTOR shall permit the VILLAGE, or any authorized representatives of the VILLAGE, at all reasonable times, access to and the right to examine all records, books, papers or documents related to the CONTRACTOR's performance under this Agreement including, but not limited to, expenses for sub-contractors, agents or assistants, direct and indirect charges for work performed and detailed documentation for all such work performed or to be performed under this Agreement.

10.14 *Copies of Data/Documents*

A. Copies or original documents prepared by the CONTRACTOR in relation to work associated with this Agreement shall be provided to the VILLAGE. Data collected, stored, and/or provided shall be in a form acceptable to the VILLAGE and agreed upon by the VILLAGE.

10.15 *Ownership*

A. Each and every report, draft, work product, map, record, and other document reproduced, prepared, or caused to be prepared by the CONTRACTOR pursuant to or in connection with this Agreement shall be the exclusive property of the VILLAGE.

10.16 *Limitations of Liability*

A. Under no circumstances shall either party be liable to the other for any consequential, incidental, special, punitive, or any other form of indirect or non-compensatory damages.

10.17 *Enforcement Costs*

A. All parties shall be responsible for their own attorneys' fees, court costs and expenses if any legal action or other proceeding is brought for any dispute, disagreement, or issue of construction or interpretation arising hereunder whether relating to the Agreement's execution, validity, the obligations provided therein, or performance of this Agreement, or because of an alleged breach, default or misrepresentation in connection with any provisions of this Agreement.

10.18 *Copyrights and/or Patent Rights*

A. CONTRACTOR warrants that there has been no violation of copyrights and/or patent rights in the manufacturing, producing or selling of the goods, shipped or ordered, as a result of this Agreement and the CONTRACTOR agrees to hold the Village harmless from any and all liability, loss, or expense occasioned by any such violation.

10.19 *Protection of Property*

A. The CONTRACTOR shall at all times guard against damage or loss to the property of the VILLAGE or of other vendors or contractors and shall be held responsible for replacing or repairing any such loss or damage. The VILLAGE may withhold payment or make such deductions as deemed necessary to insure reimbursement or replacement for loss or damage to property through negligence of the successful CONTRACTOR or its agents. The CONTRACTOR shall be responsible to safeguard all of their property such as tools and

equipment while on site. The VILLAGE will not be held responsible for any loss of CONTRACTOR property due to theft or vandalism.

10.20 *Damage to Persons or Property*

A. The responsibility for all damage to person or property arising out of or on account of Scope of Work done under this Contract shall rest upon the CONTRACTOR.

10.21 *Discrimination*

A. The CONTRACTOR warrants and represents that all of its employees are treated equally during employment without regard to race, color, religion, disability, sex, age, national origin, ancestry, political affiliation, marital status, handicap, or sexual orientation. Further, CONTRACTOR shall not discriminate or permit discrimination against any employee or an applicant for employment on the basis of race, color, sex, religion, political affiliation, natural origin, ancestry, marital status, sexual orientation or handicap.

10.22 *Construction Defects*

A. PURSUANT TO SECTION 558.005, FLORIDA STATUTES, ANY CLAIMS FOR CONSTRUCTION DEFECTS ARE NOT SUBJECT TO THE NOTICE AND CURE PROVISIONS OF CHAPTER 558, FLORIDA STATUTES.

10.23 *Public Entity Crimes*

A. Contractor acknowledges and agrees that a person or affiliate who has been placed on the convicted vendor list following a conviction for a public entity crime may not submit a bid, proposal, or reply on a contract to provide any goods or services to a public entity; may not submit a bid, proposal, or reply on a contract with a public entity for the construction or repair of a public building or public work; may not submit bids, proposals, or replies on leases of real property to a public entity; may not be awarded or perform work as a contractor, supplier or sub-contractor under a contract with any public entity; and may not transact business with any public entity in excess of the threshold amount provided in Section 287.017, Florida Statues, for CATEGORY TWO for a period of 36 months following the date of being placed on the convicted vendor list. The Contractor will advise the Village immediately if it becomes aware of any violation of this statute.

10.24 *Scrutinized Companies*

A. Contractor certifies that it and its subcontractors are not on the Scrutinized Companies that Boycott Israel List and are not engaged in the boycott of Israel. Pursuant to section 287.135, Florida Statutes, the City may immediately terminate this Agreement at its sole option if the Contractor or any of its subcontractors are found to have submitted a false certification; or if the Contractor or any of its subcontractors, are placed on the Scrutinized Companies that Boycott Israel List or is engaged in the boycott of Israel during the term of this Agreement.

B. If this Agreement is for one million dollars or more, the Contractor certifies that it and its subcontractors are also not on the Scrutinized Companies with Activities in Sudan List, Scrutinized Companies with Activities in the Iran Petroleum Energy Sector List, or engaged in business operations in Cuba or Syria as identified in Section 287.135, Florida Statutes. Pursuant to Section 287.135, the City may immediately terminate this Agreement at its sole option if the Contractor, or any of its subcontractors are found to have submitted a false certification; or if the Contractor or any of its subcontractors are placed on the Scrutinized Companies with Activities in Sudan List, or Scrutinized Companies with Activities in the Iran Petroleum Energy Sector List, or are or have been engaged with business operations in Cuba or Syria during the term of this Agreement.

C. The Contractor agrees to observe the above requirements for applicable subcontracts entered into for the performance of work under this Agreement.

D. The Contractor agrees that the certifications in this section shall be effective and relied upon by the City for the term of this Agreement, including any and all renewals.

E. The Contractor agrees that if it or any of its subcontractors' status changes in regards to any certification herein, the Contractor shall immediately notify the City of the same.

F. As provided in Subsection 287.135(8), Florida Statutes, if federal law ceases to authorize the above-stated contracting prohibitions then they shall become inoperative.

10.25 *E-Verify*

A. Pursuant to Section 448.095(2), Florida Statutes, beginning on January 1, 2021, the CONTRACTOR shall:

1. Register with and use the E-Verify system to verify the work authorization status of all newly hired employees and require all Subcontractors (providing services or receiving funding under this Agreement) to register with and use the E-Verify system to verify the work authorization status of all the Subcontractors' newly hired employees;

2. Secure an affidavit from all Subcontractors (providing services or receiving funding under this Agreement) stating that the Subcontractor does not employ, contract with, or subcontract with an "unauthorized alien" as defined in Section 448.095(1)(k), Florida Statutes;

3. Maintain copies of all Subcontractor affidavits for the duration of this Agreement and provide the same to the Owner upon request;

4. Comply fully, and ensure all of its Subcontractors comply fully, with Section 448.095, Florida Statutes;

5. Be aware that a violation of Section 448.09, Florida Statutes (Unauthorized aliens; employment prohibited) shall be grounds for termination of this Agreement; and,

6. Be aware that if the Owner terminates this Agreement under Section 448.095(2)(c), Florida Statutes, the Contractor may not be awarded a contract for at least 1 year after the date on which the Agreement is terminated and will be liable for any additional costs incurred by the Village as a result of the termination of the Agreement.

REMAINDER OF THIS PAGE INTENTIONALLY LEFT BLANK

SIGNATURE PAGE TO FOLLOW

IN WITNESS WHEREOF, Owner and Contractor have signed this Agreement.

This Agreement will be effective on _____ (which is the Effective Date of the Contract).

VILLAGE:	CONTRACTOR:
By: _____	By: _____
Title: Mayor	Title: _____
	(Seal)
Attest: _____	Attest: _____
Title: Village Clerk	Title: Notary Public
Approved as to Form: _____	
Title: Village Attorney	
Address for giving notices:	Address for giving notices:
226 Cypress Lane	_____
Palm Springs FL, 33461	_____
_____	_____
	License No.: _____ *(where applicable)*

SECTION 00400

BID SUBMISSION CHECKLIST

Project Name: DAVIS ROAD STORMWATER IMPROVEMENTS

Bid Number: ITB #2024B-004

Bidders Name: Rosso Site Development, Inc.

The following items must be submitted in the following order with your bid:

1. ☑ Completed Section 00400 - Bid Submission Checklist
2. ☑ Completed Section 00410 - Bid Form
3. ☑ Completed Section 00430 - Bid Bond, complete with Power of Attorney
4. ☑ Completed Section 00431 - Tabulation of Subcontractor and Suppliers
5. ☑ Completed Section 00440 - Florida Trench Safety Act Certification
6. ☑ Completed Section 00451 - Qualifications Statement
   a. ☑ Affidavit from Bonding Company
7. ☑ Completed Section 00452 - Bidder's Statement of Disputes, Litigation, Arbitration, and Surety Completion
8. ☑ Completed Section 00453 - Non-Collusive Affidavit
9. ☑ Completed Section 00454 - Drug-Free Workplace Certificate
10. ☑ Completed Section 00455 - Sworn Statement on Public Entity Crimes
11. ☑ Completed Section 00456 - Scrutinized Companies
12. ☑ Completed Section 00457 - Vendor Conflict of Interest Disclosure Statement
13. ☑ Provide requested bidder qualification information per Section 00200 - Instructions to Bidders, Articles 3.01, 3.02, 3.03, and 3.04.
14. ☑ Current Insurance Certificate showing that bidder can meet the insurance requirements per Section 10.11 of the Contract Agreement, Section 6.03 of the General Conditions.
15. ☑ Signed copy of all Addenda.
16. ☑ Signed copy of ARPA Contract Addendum.

Submit one (1) electronic copy (PDF) of all documents listed above. Failure to provide the above-listed items may result in your bid being deemed non-responsive.

END OF SECTION

BID FORM

ARTICLE 1 – BID RECIPIENT

1.01 This Bid is submitted to:

VILLAGE OF PALM SPRINGS

C/O Kimberly Wynn, Village Clerk

226 Cypress Lane, Palm Springs, FL 33461

1.02 The undersigned Bidder proposes and agrees, if this Bid is accepted, to enter into an Agreement with Owner in the form included in the Bidding Documents to perform all Work as specified or indicated in the Bidding Documents for the prices and within the times indicated in this Bid and in accordance with the other terms and conditions of the Bidding Documents.

ARTICLE 2 – BIDDER'S ACKNOWLEDGEMENTS

2.01 Bidder accepts all of the terms and conditions of the Instructions to Bidders, including without limitation those dealing with the disposition of Bid security. This Bid will remain subject to acceptance for 120 days after the Bid opening, or for such longer period of time that Bidder may agree to in writing upon request of Owner.

ARTICLE 3 – BIDDER'S REPRESENTATIONS

3.01 In submitting this Bid, Bidder represents that:

A. Bidder has examined and carefully studied the Bidding Documents, and any data and reference items identified in the Bidding Documents, and hereby acknowledges receipt of the following Addenda:

Addendum No.	Addendum, Date
1	01/23/2024
2	02/07/2024

B. Bidder has visited the Site, conducted a thorough, alert visual examination of the Site and adjacent areas, and become familiar with and satisfied itself as to the general, local, and Site conditions that may affect cost, progress, and performance of the Work.

C. Bidder is familiar with and has satisfied itself as to all Laws and Regulations that may affect cost, progress, and performance of the Work.

D. Bidder has carefully studied all: (1) reports of explorations and tests of subsurface conditions at or adjacent to the Site and all drawings of physical conditions relating to existing surface or subsurface structures at the Site that have been identified in the Supplementary Conditions, especially with respect to Technical Data in such reports and drawings, and (2) reports and drawings relating to Hazardous Environmental Conditions, if any, at or adjacent to the Site that have been identified in the Supplementary Conditions, especially with respect to Technical Data in such reports and drawings.

E. Bidder has considered the information known to Bidder itself; information commonly known to contractors doing business in the locality of the Site; information and observations obtained from visits to the Site; the Bidding Documents; and any Site-related reports and drawings identified in the Bidding Documents, with respect to the effect of such information, observations, and documents on (1) the cost, progress, and performance of the Work; (2) the means, methods, techniques, sequences, and procedures of construction to be employed by Bidder; and (3) Bidder's safety precautions and programs.

F. Bidder agrees, based on the information and observations referred to in the preceding paragraph, that no further examinations, investigations, explorations, tests, studies, or data are necessary for the determination of this Bid for performance of the Work at the price bid and within the times required, and in accordance with the other terms and conditions of the Bidding Documents.

G. Bidder is aware of the general nature of work to be performed by Owner and others at the Site that relates to the Work as indicated in the Bidding Documents.

H. Bidder has given Engineer written notice of all conflicts, errors, ambiguities, or discrepancies that Bidder has discovered in the Bidding Documents, and confirms that the written resolution thereof by Engineer is acceptable to Bidder.

I. The Bidding Documents are generally sufficient to indicate and convey understanding of all terms and conditions for the performance and furnishing of the Work.

J. The submission of this Bid constitutes an incontrovertible representation by Bidder that Bidder has complied with every requirement of this Article, and that without exception the Bid and all prices in the Bid are premised upon performing and furnishing the Work required by the Bidding Documents.

ARTICLE 4 – BIDDER'S CERTIFICATION

4.01 Bidder certifies that:

A. This Bid is genuine and not made in the interest of or on behalf of any undisclosed individual or entity and is not submitted in conformity with any collusive agreement or rules of any group, association, organization, or corporation;

B. Bidder has not directly or indirectly induced or solicited any other Bidder to submit a false or sham Bid;

C. Bidder has not solicited or induced any individual or entity to refrain from bidding; and

D. Bidder has not engaged in corrupt, fraudulent, collusive, or coercive practices in competing for the Contract. For the purposes of this Paragraph 4.01.D:

1. "corrupt practice" means the offering, giving, receiving, or soliciting of any thing of value likely to influence the action of a public official in the bidding process;

2. "fraudulent practice" means an intentional misrepresentation of facts made (a) to influence the bidding process to the detriment of Owner, (b) to establish bid prices at artificial non-competitive levels, or (c) to deprive Owner of the benefits of free and open competition;

3. "collusive practice" means a scheme or arrangement between two or more Bidders, with or without the knowledge of Owner, a purpose of which is to establish bid prices at artificial, non-competitive levels; and

4. "coercive practice" means harming or threatening to harm, directly or indirectly, persons or their property to influence their participation in the bidding process or affect the e execution of the Contract.

ARTICLE 5 – BASIS OF BID

5.01 Bidder will complete the Work in accordance with the Contract Documents for the following price(s):

Item No.	Description	Unit	Estimated Quantity	Bid Unit Price	Bid Price
	GENERAL CONDITIONS				
GC-1	General Conditions	LS	1	$120,324.99	$120,324.99
GC-2	Mobilization (10%)	LS	1	$171,087.41	$171,087.41
GC-3	Field, Office Overhead, Profit (5%)	LS	1	$85,543.71	$85,543.71
GC-4	Bond & Insurance Requirements (3%)	LS	1	$51,326.22	$51,326.22
GC-5	Professional Videotaping - Pre-Construction Conditions	LS	1	$474.95	$474.95
GC-6	NPDES	LS	1	$13,251.33	$13,251.33
GC-7	Maintenance Of Traffic	LS	1	$21,465.00	$21,465.00
GC-8	Trench Safety Compliance	LS	1	$6,825.00	$6,825.00
	General Conditions Subtotal			$470,298.61	
	DEMOLITION				
D-1	Remove and Replace - Existing Signs	EA	15	$210.00	$3,150.00
D-2	Remove and Replace - Existing 4" Concrete Walk	SY	53	$133.02	$7,050.06
D-3	Swale Restoration	SY	10,801	$3.60	$38,883.60
D-4	Remove and Dispose of Existing Asphalt Pavement	SY	1,435	$1.55	$2,224.25
D-5	Remove and Dispose of Trees	EA	200	$226.21	$45,242.00
D-6	Remove and Relocate Existing Mailbox	EA	16	$120.00	$1,920.00
D-7	Clearing and Grubbing	LS	1	$4,846.81	$4,846.81
D-8	Sewer Lateral Adjustment	EA	10	$1,050.00	$10,500.00
D-9	VCP Replacement	LF	20	$183.75	$3,675.00
D-10	Remove and Relocate Palm to Private Property (DBH < 3", Avg. Height < 15')	EA	3	$840.00	$2,520.00
D-11	Remove and Relocate Tree to Private Property (DBH 3", Avg. Height < 15')	EA	3	$840.00	$2,520.00
D-12	Remove and Relocate Palm to Private Property (DBH < 3" to 8", Avg. Height < 15')	EA	1	$840.00	$840.00
D-13	Remove and Relocate Tree to Private Property (DBH 3" to 8", Avg. Height < 15')	EA	1	$840.00	$840.00
	Demolition Subtotal			$124,211.72	

	STORMWATER				
SW-1	Furnish and Install 'Type C' Drainage Structure	EA	18	$7,024.50	$126,441.00
SW-2	Sago Outfall Structure	EA	1	$31,500.00	$31,500.00
SW-3	Furnish and Install 18" RCP Drainage Pipe	LF	2,316	$89.25	$206,703.00
SW-4	Furnish and Install 36" RCP Drainage Pipe	LF	10	$294.00	$2,940.00
SW-5	Connect to Existing Structure	EA	4	$3,018.75	$12,075.00
SW-6	Concrete Headwall	LS	1	$3,937.50	$3,937.50
SW-7	12" PVC Pipe	LF	270	$90.30	$24,381.00
SW-8	Yard Drain	EA	9	$1,890.00	$17,010.00
SW-9	Weir Structure with Orifice	EA	1	$7,560.00	$7,560.00
SW-10	Conflict Structure	EA	5	$8,898.75	$44,493.75
			Stormwater Subtotal	$477,041.25	
	RESTORATION				
R-1	Furnish and Place Asphalt Pavement Type SP12.5 1st Lift (1.5")	SY	227	$26.25	$5,958.75
R-2	Furnish and Place Asphalt Pavement Type FC9.5 2nd Lift (1")	SY	227	$30.45	$6,912.15
R-3	Furnish and Place Limerock Base (8")	SY	227	$26.88	$6,101.76
R-4	Stabilization of Subgrade (12")	SY	227	$13.51	$3,066.77
R-5	Concrete Driveway Remove & Restoration	SY	3,485	$88.76	$309,328.60
R-6	Specialty Driveway Relocate & Restoration	SY	792	$163.97	$129,864.24
R-7	Furnish, Install and Water Sod	SY	11,881	$2.95	$35,048.95
R-8	Furnish and Install Flush Header Curb	LF	265	$46.66	$12,364.90
R-9	Mill and Overlay	SY	1,689	$36.75	$62,070.75
R-10	Site Concrete	SY	150	$99.97	$14,995.50
R-11	Geogrid Driveway	LS	1	$3,610.18	$3,610.18
			Restoration Subtotal	$589,322.55	
	ALLOWANCE				
A-1	Owner's Allowance	AL	1	$50,000.00	$50,000.00
Total of All Unit Price Bid Items					$ 1,710,874.13

Bidder acknowledges that (1) each Bid Unit Price includes an amount considered by Bidder to be adequate to cover Contractor's overhead and profit for each separately identified item, and (2) estimated quantities are not guaranteed, and are solely for the purpose of comparison of Bids, and final payment for all unit price Bid items will be based on actual quantities, determined as provided in the Contract Documents.

Total of Lump Sum and Unit Price Bids = Total Bid Price $ 1,710,874.13

ARTICLE 6 – TIME OF COMPLETION

6.01 Bidder agrees that the Work will be substantially complete within 180 calendar days after the date when the Contract Times commence to run as provided in Paragraph 4.01 of the General Conditions, and will be completed and ready for final payment in accordance with Paragraph 15.06 of the General Conditions within 210 calendar days after the date when the Contract Times commence to run.

6.02 Bidder accepts the provisions of the Agreement as to liquidated damages.

ARTICLE 7 – ATTACHMENTS TO THIS BID

7.01 The following documents are submitted with and made a condition of this Bid:

A. Required Bid security;

B. List of Proposed Subcontractors;

C. List of Proposed Suppliers;

D. List of Project References;

E. Evidence of authority to do business in the state of the Project; or a written covenant to obtain such license within the time for acceptance of Bids;

F. Contractor's License No.: CGC1520819 **[or]** Evidence of Bidder's ability to obtain a State Contractor's License and a covenant by Bidder to obtain said license within the time for acceptance of Bids;

G. Required Bidder Qualification Statement with supporting data; and

ARTICLE 8 – DEFINED TERMS

8.01 The terms used in this Bid with initial capital letters have the meanings stated in the Instructions to Bidders, the General Conditions, and the Supplementary Conditions.

REMAINDER OF THIS PAGE INTENTIONALLY LEFT BLANK
SIGNATURE PAGE TO FOLLOW

ARTICLE 9 – BID SUBMITTAL

BIDDER: *[Indicate correct name of bidding entity]*

Rosso Site Development, Inc.

By:
[Signature]

[Printed name] Joseph A. Rosso III / Vice President

(If Bidder is a corporation, a limited liability company, a partnership, or a joint venture, attach evidence of authority to sign.)

Attest:
[Signature]

[Printed name] Blair R. Simpson

Title: Vice President

Submittal Date: 02/13/2024

Address for giving notices:

1302 S J Street, Lake Worth, FL 33460

Telephone Number: 561-689-0889

Fax Number: 561-689-2851

Contact Name and e-mail address: Blair R. Simpson

Bsimpson@rossositedevelopment.com

Bidder's License No.: CGC1520819
(where applicable)

NOTE TO USER: Use in those states or other jurisdictions where applicable or required.

BID BOND

Any singular reference to Bidder, Surety, Owner or other party shall be considered plural where applicable.

BIDDER *(Name and Address)*:
Rosso Site Development, Inc.
1302 South J Street
Lake Worth, FL 33460

SURETY *(Name, and Address of Principal Place of Business)*:
NGM Insurance Company
4601 Touchton Road East Suite 3400
Jacksonville, FL 32246-4486

OWNER *(Name and Address)*:
Village of Palm Springs
226 Cypress Lane
Palm Springs Fl. 33461

BID
Bid Due Date: February 13, 2024
Description: Davis Road Stormwater Improvements

BOND
Bond Number: B402135
Date: February 13th, 2024
Penal sum Five Percent of Amount Bid (Words) $ 5% (Figures)

Surety and Bidder, intending to be legally bound hereby, subject to the terms set forth below, do each cause this Bid Bond to be duly executed by an authorized officer, agent, or representative.

BIDDER	SURETY
Rosso Site Development, Inc. (Seal)	NGM Insurance Company (Seal)
Bidder's Name and Corporate Seal	Surety's Name and Corporate Seal
By:	By:
Signature	Signature (Attach Power of Attorney)
Joseph A Rosso III	Lawrence T. Dwyer
Print Name	Print Name
Vice-President	Attorney-In-Fact
Title	Title
Attest:	Attest:
Signature	Signature
Title Blair Simpson, Secretary	Title James Sharp, Resident Agent

Note: Addresses are to be used for giving any required notice.
Provide execution by any additional parties, such as joint venturers, if necessary.

1. Bidder and Surety, jointly and severally, bind themselves, their heirs, executors, administrators, successors, and assigns to pay to Owner upon default of Bidder the penal sum set forth on the face of this Bond. Payment of the penal sum is the extent of Bidder's and Surety's liability. Recovery of such penal sum under the terms of this Bond shall be Owner's sole and exclusive remedy upon default of Bidder.

2. Default of Bidder shall occur upon the failure of Bidder to deliver within the time required by the Bidding Documents (or any extension thereof agreed to in writing by Owner) the executed Agreement required by the Bidding Documents and any performance and payment bonds required by the Bidding Documents.

3. This obligation shall be null and void if:

3.1 Owner accepts Bidder's Bid and Bidder delivers within the time required by the Bidding Documents (or any extension thereof agreed to in writing by Owner) the executed Agreement required by the Bidding Documents and any performance and payment bonds required by the Bidding Documents, or

3.2 All Bids are rejected by Owner, or

3.3 Owner fails to issue a Notice of Award to Bidder within the time specified in the Bidding Documents (or any extension thereof agreed to in writing by Bidder and, if applicable, consented to by Surety when required by Paragraph 5 hereof).

4. Payment under this Bond will be due and payable upon default of Bidder and within 30 calendar days after receipt by Bidder and Surety of written notice of default from Owner, which notice will be given with reasonable promptness, identifying this Bond and the Project and including a statement of the amount due.

5. Surety waives notice of any and all defenses based on or arising out of any time extension to issue Notice of Award agreed to in writing by Owner and Bidder, provided that the total time for issuing Notice of Award including extensions shall not in the aggregate exceed 120 days from the Bid due date without Surety's written consent.

6. No suit or action shall be commenced under this Bond prior to 30 calendar days after the notice of default required in Paragraph 4 above is received by Bidder and Surety and in no case later than one year after the Bid due date.

7. Any suit or action under this Bond shall be commenced only in a court of competent jurisdiction located in the state in which the Project is located.

8. Notices required hereunder shall be in writing and sent to Bidder and Surety at their respective addresses shown on the face of this Bond. Such notices may be sent by personal delivery, commercial courier, or by United States Registered or Certified Mail, return receipt requested, postage pre-paid, and shall be deemed to be effective upon receipt by the party concerned.

9. Surety shall cause to be attached to this Bond a current and effective Power of Attorney evidencing the authority of the officer, agent, or representative who executed this Bond on behalf of Surety to execute, seal, and deliver such Bond and bind the Surety thereby.

10. This Bond is intended to conform to all applicable statutory requirements. Any applicable requirement of any applicable statute that has been omitted from this Bond shall be deemed to be included herein as if set forth at length. If any provision of this Bond conflicts with any applicable statute, then the provision of said statute shall govern and the remainder of this Bond that is not in conflict therewith shall continue in full force and effect.

11. The term "Bid" as used herein includes a Bid, offer, or proposal as applicable.

NGM INSURANCE COMPANY
A member of The Main Street America Group

POWER OF ATTORNEY

06-03119326

KNOW ALL MEN BY THESE PRESENTS: That NGM Insurance Company, a Florida corporation having its principal office in the City of Jacksonville, State of Florida, pursuant to Article IV, Section 2 of the By-Laws of said Company, to wit:

> "Article IV, Section 2. The board of directors, the president, any vice president, secretary, or the treasurer shall have the power and authority to appoint attorneys-in-fact and to authorize them to execute on behalf of the company and affix the seal of the company thereto, bonds, recognizances, contracts of indemnity or writings obligatory in the nature of a bond, recognizance or conditional undertaking and to remove any such attorneys-in-fact at any time and revoke the power and authority given to them. "

does hereby make, constitute and appoint **Lawrence T Dwyer**----------

its true and lawful Attorneys-in-fact, to make, execute, seal and deliver for and on its behalf, and as its act and deed, bonds, undertakings, recognizances, contracts of indemnity, or other writings obligatory in nature of a bond subject to the following limitation:

1. **No one bond to exceed Ten Million Dollars ($10,000,000.00)**

and to bind NGM Insurance Company thereby as fully and to the same extent as if such instruments were signed by the duly authorized officers of NGM Insurance Company; the acts of said Attorney are hereby ratified and confirmed.

This power of attorney is signed and sealed by facsimile under and by the authority of the following resolution adopted by the Directors of NGM Insurance Company at a meeting duly called and held on the 2nd day of December 1977.

> Voted: That the signature of any officer authorized by the By-Laws and the company seal may be affixed by facsimile to any power of attorney or special power of attorney or certification of either given for the execution of any bond, undertaking, recognizance or other written obligation in the nature thereof; such signature and seal, when so used being hereby adopted by the company as the original signature of such office and the original seal of the company, to be valid and binding upon the company with the same force and effect as though manually affixed.

IN WITNESS WHEREOF, NGM Insurance Company has caused these presents to be signed by its Vice President, General Counsel and Secretary and its corporate seal to be hereto affixed this 7th day of January, 2020.

NGM INSURANCE COMPANY By: Kimberly K. Law

Kimberly K. Law
Vice President,
General Counsel and Secretary

NGM INSURANCE COMPANY FOUNDED 1923 FLORIDA

State of Florida,
County of Duval.

On this 7th day of January, 2020, before the subscriber a Notary Public of State of Florida in and for the County of Duval duly commissioned and qualified, came Kimberly K. Law of NGM Insurance Company, to me personally known to be the officer described herein, and who executed the preceding instrument, and she acknowledged the execution of same, and being by me fully sworn, deposed and said that she is an officer of said Company, aforesaid: that the seal affixed to the preceding instrument is the corporate seal of said Company, and the said corporate seal and her signature as officer were duly affixed and subscribed to the said instrument by the authority and direction of the said Company; that Article IV, Section 2 of the By-Laws of said Company is now in force.

IN WITNESS WHEREOF, I have hereunto set my hand and affixed my official seal at Jacksonville, Florida this 7th day of January, 2020.

Lisa K. Penton

Notary Public State of Florida
Lisa K Penton
My Commission GG 926597
Expires 12/17/2023

I, Nancy Giordano-Ramos, Vice President of NGM Insurance Company, do hereby certify that the above and foregoing is a true and correct copy of a Power of Attorney executed by said Company which is still in full force and effect.

IN WITNESS WHEREOF, I have hereunto set my hand and affixed the seal of said Company at Jacksonville, Florida this 13th day of February, 2024.

Nancy Giordano-Ramos

WARNING: Any unauthorized reproduction or alteration of this document is prohibited.
TO CONFIRM VALIDITY of the attached bond please call **1-603-354-5281**.
TO SUBMIT A CLAIM: Send all correspondence to 55 West Street, Keene, NH 03431
Attn: Bond Claim Dept. or call our Bond Claim Dept. at 1-603-358-1437..
DocuGard #04546 contains a security pantograph, blue background, heat-sensitive ink, coin-reactive watermark, and microtext printing on border.

HEAT SENSITIVE SHIELD FADES WITH HEAT OR TOUCH

SECTION 00431
TABULATION OF SUBCONTRACTORS AND SUPPLIERS

The Undersigned states that the following is a full and complete list of the proposed subcontractors and suppliers on this Project and the class of work to be performed by each and that such list will not be added to nor altered without written consent to the Owner through the Engineer.

	SUBCONTRACTOR OR SUPPLIER AND ADDRESS	**CLASS OF WORK OR MATERIAL**
(1)	TCLM 13720 Hamlin Blvd, WPB, 33412	Underground Work
(2)	Compass Point Surveyors 3350 NW 22nd Terr, Pompano Beach, FL 33069	Survey & Asbuilts
(3)	Maschmeyer Concrete 971 Pike Rd, WPB, FL 33411	Concrete Supplier
(4)		
(5)		
(6)		
(7)		

BIDDER: Rosso Site Development, Inc.

By: _____

Name: Joseph A. Rosso III

Title: Vice President

Date: 2/13/2024

QUALIFICATIONS STATEMENT

THE INFORMATION SUPPLIED IN THIS DOCUMENT IS CONFIDENTIAL TO THE EXTENT PERMITTED BY LAWS AND REGULATIONS

1. SUBMITTED BY:

Official Name of Firm: Rosso Site Development, Inc.

Address: 1302 S J Street, Lake Worth, Florida 33460

2. SUBMITTED TO: Village Clerks Office

3. SUBMITTED FOR: **ITB #2024B-004**

Owner: Village of Palm Springs

Project Name: **Davis Road Stormwater Improvements Project**

TYPE OF WORK: **Construction and rehabilitation of stormwater infrastructure to include swales, drainage pipes, catch basins, and outfalls.**

4. CONTRACTOR'S CONTACT INFORMATION

Contact Person: Blair R. Simpson

Title: Vice President

Phone: 561-689-0889

Email: bsimpson@rossositedevelopment.com

Copyright © 2013 National Society of Professional Engineers, American Council of Engineering Companies, and American Society of Civil Engineers. All rights reserved.

5. AFFILIATED COMPANIES:

Name: NONE

Address: _____

_____

_____

6. TYPE OF ORGANIZATION:

☐ SOLE PROPRIETORSHIP

Name of Owner: _____

Doing Business As: _____

Date of Organization: _____

☐ PARTNERSHIP

Date of Organization: _____

Type of Partnership: _____

Name of General Partner(s): _____

_____

_____

☑ CORPORATION

State of Organization: Florida

Date of Organization: 02/03/2012

Executive Officers:

- President: Joseph A. Rosso II
- Vice President(s): Joseph A. Rosso III

Blair R. Simpson

_____

- Treasurer: Joseph A. Rosso III
- Secretary: Blair R. Simpson

Copyright © 2013 National Society of Professional Engineers, American Council of Engineering Companies, and American Society of Civil Engineers. All rights reserved.

N/A

☐ LIMITED LIABILITY COMPANY

State of Organization: _____

Date of Organization: _____

Members: _____

_____

_____

_____

☐ JOINT VENTURE

Sate of Organization: _____

Date of Organization: _____

Form of Organization: _____

Joint Venture Managing Partner

- Name: _____
- Address: _____

_____

_____

Joint Venture Managing Partner

- Name: _____
- Address: _____

_____

Joint Venture Managing Partner

- Name: _____
- Address: _____

_____

EJCDC® C-451, Qualifications Statement.
Copyright © 2013 National Society of Professional Engineers, American Council of Engineering Companies, and American Society of Civil Engineers. All rights reserved.

7. **LICENSING**

Jurisdiction: State of Florida

Type of License: General Contractor

License Number: CGC1520819

Jurisdiction: State of Florida

Type of License: Underground Utilities Contractor

License Number: CUC1225294

8. **CERTIFICATIONS** CERTIFIED BY:

Disadvantage Business Enterprise: _____

Minority Business Enterprise: _____

Woman Owned Enterprise: _____

Small Business Enterprise: _____

Other (_____): _____

9. **BONDING INFORMATION**

Bonding Company: NGM Insurance Company

Address: 4601 Touchton Road East, Suite 3400

Jacksonville, FL 32246

Bonding Agent: Acentira Insurance

Address: 1607 NW 136th Ave, Suite B-200

Sunrise, FL 33323

Contact Name: Lawrence T. Dwyer

Phone: Surety 877-425-2467 Agent 954-735-5500

Aggregate Bonding Capacity: $20,000,000.00

Available Bonding Capacity as of date of this submittal: $8,542,168.32

Copyright © 2013 National Society of Professional Engineers, American Council of Engineering Companies, and American Society of Civil Engineers. All rights reserved.

*__NOTE:__ AN __AFFIDAVIT__ WILL BE REQUIRED AT BID TIME FROM THE BONDING COMPANY (MIN. RATING A-) CERTIFYING THE ABOVE INDICATED BONDING CAPACITIES. ONCE AWARD OF CONTRACT IS ISSUED, THE CONTRACTOR MUST PROVIDE THE ***VILLAGE*** WITH A **PERFORMANCE AND PAYMENT BOND** FOR 100 PERCENT (100%) OF THE CONTRACT PRICE IN ACCORDANCE WITH SECTION 255.05, FLORIDA STATUTES. SAID BOND MUST BE **RECORDED** IN THE OFFICIAL RECORDS IN AND FOR PALM BEACH COUNTY AND A CERTIFIED COPY OF THE RECORDED BOND MUST BE PROVIDED TO THE VILLAGE PRIOR TO THE CONTRACTOR PROVIDING ANY SERVICES UNDER THE CONTRACT.

10. FINANCIAL INFORMATION

Financial Institution: TD Bank

Address: _____

_____

Account Manager: _____

Phone: _____

THE ***VILLAGE*** RETAINS THE RIGHT TO REQUEST ADDITIONAL FINANCIAL STATEMENTS AFTER BID OPENING AND PRIOR TO CONTRACT AWARD AT ITS OWN DISCRETION.

11. CONSTRUCTION EXPERIENCE:

Current Experience:

List on **Schedule A** all uncompleted projects currently under contract (If Joint Venture list each participant's projects separately).

Previous Experience:

List on **Schedule B** all projects completed within the last 5 Years (If Joint Venture list each participant's projects separately).

Has firm listed in Section 1 ever failed to complete a construction contract awarded to it?

☐ YES ☑ NO

If YES, attach as an Attachment details including Project Owner's contact information.

Copyright © 2013 National Society of Professional Engineers, American Council of Engineering Companies, and American Society of Civil Engineers. All rights reserved.

Has any Corporate Officer, Partner, Joint Venture participant or Proprietor ever failed to complete a construction contract awarded to them in their name or when acting as a principal of another entity?

☐ YES ☑ NO

If YES, attach as an Attachment details including Project Owner's contact information.

Are there any judgments, claims, disputes or litigation pending or outstanding involving the firm listed in Section 1 or any of its officers (or any of its partners if a partnership or any of the individual entities if a joint venture)?

☐ YES ☑ NO

If YES, attach as an Attachment details including Project Owner's contact information.

12. SAFETY PROGRAM:

Name of Contractor's Safety Officer: Blair R. Simpson

Include the following as attachments:

Provide as an Attachment Contractor's (and Contractor's proposed Subcontractors and Suppliers furnishing or performing Work having a value in excess of 10 percent of the total amount of the Bid) OSHA No. 300 - Log & Summary of Occupational Injuries & Illnesses for the past 5 years. Can be Provided Upon Request.

Provide as an Attachment Contractor's (and Contractor's proposed Subcontractors and Suppliers furnishing or performing Work having a value in excess of 10 percent of the total amount of the Bid) list of all OSHA Citations & Notifications of Penalty (monetary or other) received within the last 5 years (indicate disposition as applicable) - IF NONE SO STATE.

None

Provide as an Attachment Contractor's (and Contractor's proposed Subcontractors and Suppliers furnishing or performing Work having a value in excess of 10 percent of the total amount of the Bid) list of all safety citations or violations under any state all received within the last 5 years (indicate disposition as applicable) - IF NONE SO STATE.

None

Provide the following for the firm listed in Section V (and for each proposed Subcontractor furnishing or performing Work having a value in excess of 10 percent of the total amount of the Bid) the following (attach additional sheets as necessary):

Copyright © 2013 National Society of Professional Engineers, American Council of Engineering Companies, and American Society of Civil Engineers. All rights reserved.

Workers' compensation Experience Modification Rate (EMR) for the last 5 years:

YEAR	2023	EMR	1.44
YEAR	2022	EMR	1.16
YEAR	2021	EMR	2.29
YEAR	2022	EMR	2.12
YEAR	2019	EMR	1.55

Total Recordable Frequency Rate (TRFR) for the last 5 years:

YEAR	_____	TRFR	_____
YEAR	_____	TRFR	_____
YEAR	_____	TRFR	_____
YEAR	_____	TRFR	_____
YEAR	_____	TRFR	_____

Can be provided upon request

Total number of man-hours worked for the last 5 Years:

YEAR	2023	TOTAL NUMBER OF MAN-HOURS	_____
YEAR	2022	TOTAL NUMBER OF MAN-HOURS	_____
YEAR	2021	TOTAL NUMBER OF MAN-HOURS	_____
YEAR	2020	TOTAL NUMBER OF MAN-HOURS	_____
YEAR	2019	TOTAL NUMBER OF MAN-HOURS	_____

Can be provided upon request

Provide Contractor's (and Contractor's proposed Subcontractors and Suppliers furnishing or performing Work having a value in excess of 10 percent of the total amount of the Bid) Days Away From Work, Days of Restricted Work Activity or Job Transfer (DART) incidence rate for the particular industry or type of Work to be performed by Contractor and each of Contractor's proposed Subcontractors and Suppliers) for the last 5 years:

YEAR	_____	DART	_____
YEAR	_____	DART	_____
YEAR	_____	DART	_____
YEAR	_____	DART	_____
YEAR	_____	DART	_____

Can be provided upon request

13. EQUIPMENT:

MAJOR EQUIPMENT:

List on **Schedule C** all pieces of major equipment available for use on Owner's Project.

Copyright © 2013 National Society of Professional Engineers, American Council of Engineering Companies, and American Society of Civil Engineers. All rights reserved.

I HEREBY CERTIFY THAT THE INFORMATION SUBMITTED HEREWITH, INCLUDING ANY ATTACHMENTS, IS TRUE TO THE BEST OF MY KNOWLEDGE AND BELIEF.

NAME OF ORGANIZATION: Rosso Site Development, Inc.

BY: _____

TITLE: Joseph A. Rosso III / Vice President

DATED: 2/13/2024

NOTARY ATTEST: _____

SUBSCRIBED AND SWORN TO BEFORE ME

THIS 13th DAY OF Feb, 2024

JULIE L EIMERS
Notary Public - State of Florida
Commission # HH 378430
My Comm. Expires Apr 9, 2027
Bonded through National Notary Assn.

NOTARY PUBLIC - STATE OF Florida

MY COMMISSION EXPIRES: 04/09/2027

REQUIRED ATTACHMENTS

1. Schedule A (Current Experience).
2. Schedule B (Previous Experience).
3. Schedule C (Major Equipment).
4. Affidavit from Bonding Company certifying current bonding capacity/limits as listed in Section 9.
5. Evidence of authority for individuals listed in Section 6 to bind organization to an agreement.
6. Resumes of officers and key individuals (including Safety Officer) of firm named in Section 1.
7. Required safety program submittals listed in Section 12.
8. Additional items as pertinent.

Copyright © 2013 National Society of Professional Engineers, American Council of Engineering Companies, and American Society of Civil Engineers. All rights reserved.

ROSSO
Site Development

Authorization to Sign

The following officers are authorized to sign all documents on behalf of the organization:

Blair Simpson, Vice President
Joseph Rosso III, Vice President
Joseph Rosso II, President

IN WITNESS WHEREOF, the undersigned has set his/her hand and affixed the Seal of the Firm the 6th day of March, 2024,

(Signature)
Blair R. Simpson, Secretary
(Print Name and Title)

STATE OF Florida
COUNTY OF Palm Beach
The foregoing instrument was acknowledged before me by means of ☑ physical presence or ☐ online notarization, this 6th day of March, 20 24 by Blair R. Simpson (name) as Vice President (title) for Rosso Site Development, Inc. (firm), on behalf of the (choose one) corporation / company / Partnership, who is ☑ personally known to me or ☐ has produced N/A (type of identification) as identification.

(Stamp/Seal)

JULIE L EIMERS
Notary Public - State of Florida
Commission # HH 378430
My Comm. Expires Apr 9, 2027
Bonded through National Notary Assn.

(Notary Signature)
Notary Public, State of Florida
JULIE L EIMERS
(Print Notary Name)
Commission Number HH378430
My Commission Expires 04-09-27

ROSSO
Site Development

Qualifications of Bidders

Rosso Site Development, Inc. is a heavy civil general contractor located in Lake Worth, Florida. We self-perform clearing and grubbing, excavation and embankment, subgrade, road base, asphalt paving, concrete paving, and minor storm water drainage.

Rosso Site Development, Inc., founded by Joe Rosso II, is a family owned and operated business that provides construction services to a broad range of clients, both public and private. We work primarily in the areas of site development, highway and road construction and pride ourselves as being one of the leading construction companies in Palm Beach County. RSD has successfully completed projects on both the city and county level as well as privately, leaving behind a reputation of quality and value. RSD is a licensed Certified General Contractor, Certified Underground Utility and Excavation Contractor, Paving Contractor and we have a full time Professional Engineer on staff licensed in the State of Florida and the State of North Carolina.

The Rosso Family brings over 60 years of combined construction experience and we take pride in the principles that have led to success – responding to clients' needs, maintaining a strong work ethic and staying abreast to the cutting edge in construction technologies and methods.

FIRM WORK HISTORY

Project Name: Belvedere Heights Phase II, Sidewalks and Pedestrian Lights
Contract Amt: $1,085,519.24
Completion Date: December 2022
Owner: Palm Beach County
2300 N Jog Rd, 3rd Floor
West Palm Beach, FL 33411
(561) 684-4180
Zach King, Chief Construction Coordinator
Engineer: Mock Roos
5720 Corporate Way
West Palm Beach, FL 33407

Project Name: Belvedere Heights Phase I, Sidewalks and Pedestrian Lights
Contract Amt: $1,359,441.22
Completion Date: October 2022
Owner: Palm Beach County
2300 N Jog Rd, 3rd Floor
West Palm Beach, FL 33411
(561) 684-4180
Zach King, Chief Construction Coordinator

Engineer: Mock Roos
5720 Corporate Way
West Palm Beach, FL 33407

Project Name: Pine Island Park
Contract Amt: $9,207,352.84
Completion Date: July 2022
Owner: City of Plantation
400 NW 73rd Ave
Plantation, FL 33317
(954) 513-2357
Jim Borelli, Project Manager
Engineer: Calvin, Giordano & Associates, Inc.
560 Village Blvd, Ste 340
West Palm Beach, FL 33409

Project Name: Lake Worth – District 2, Year 4 Roadway Project
Contract Amt: $2,004,657.39
Completion Date: August 2021
Owner: City of Lake Worth
1749 3rd Ave S
Lake Worth, FL 33460
(561) 586-1720
Felipe Lafaso, Assistant Director of Public Services
Engineer: Baxter & Woodman Consulting Engineers
477 S. Rosemary Ave, Suite 330
West Palm Beach, FL 33401

Project Name: 26th Court, Ave M to W 27th St
Contract Amt: $538,191.46
Completion Date: March 2021
Owner: City of Riviera Beach
1481 15th St
Riviera Beach, FL 33404
(561) 845-4080
Terrence Bailey, City Engineer
Engineer: Chen Moore & Associates
500 Australian Ave South
West Palm Beach, FL 33401

Project Name: John Prince Park Campground
Contract Amt: $3,070,099.04
Completion Date: January 2021
Owner: Palm Beach County - Capital Improvements
2633 Vista Parkway
West Palm Beach, FL 33411
(561) 233-0208
Richard Avery, Project manager
Engineer: Michael B Schorah & Associates, Inc.
1850 Forest Hill Bvd, Ste 206
West Palm Beach, FL 33406

Project Name: Torino Parkway Roundabouts at California Blvd & Cashmere Blvd
Contract Amt: $1,541,048.94
Completion Date: August 2020
Owner: City of Port St Lucie
121 SW Port St Lucie Blvd
Port St Lucie, FL 34984
(772) 344-4239
Heath Stockton, PE
Engineer: Captec Engineering, Inc
301 NW Flagler Ave
Stuart, FL 34994
Culpepper & Terpening, Inc
2980 South 25th St
Fort Pierce, FL 34981

Project Name: Hillsboro El Rio Park
Contract Amt: $5,958,955.74
Completion Date: March 2020
Owner: City of Boca Raton
201 W. Palmetto Park Rd
Boca Raton, FL 33432
(561) 416-3413
Mike Dyko
Engineer: Keith & Schnars
6500 N Andrews Ave
Ft. Lauderdale, FL 33309

Project Name: CDBG FY17-18 Public Infrastructure Improvements
Contract Amt: $2,003,685.40
Completion Date: February 2020
Owner: City of Riviera Beach
1481 15th Street
Riviera Beach, FL 33404
(561) 845-4080
Terrence Bailey, City Engineer
Engineer: Chen Moore & Associates
500 Australian Ave S, Suite 850
West Palm Beach, FL 33401

Project Name: Lyons Road, Clint Moore Road to N of LWDD L-39 Canal
Contract Amt: $3,213,382.74
Completion Date: December 2019
Owner: Palm Beach County
2300 North Jog Road
West Palm Beach, FL 33411
(561) 684-4180
John Kopelakis, Chief Construction Coordinator
Engineer: HSQ Group, Inc.
1489 West Palmetto Park Road, Suite 340
Boca Raton, FL 33486

Project Name: Jones Creek Preserve
Contract Amt: $324,733.00
Completion Date: October 2019
Owner: Town of Jupiter
210 Military Trail
Jupiter, FL 33458
(561) 741-2215
Thomas Driscoll, PE
Engineer: HSQ Group, Inc.
1489 West Palmetto Park Road, Suite 340
Boca Raton, FL 33486

Project Name: 19th Plan of Improvements
Contract Amt: $773,062.05
Completion Date: April 2019
Owner: South Indian River Water Control District
15600 Jupiter Farms Road
Jupiter, FL 33478
(561) 747-0550
Engineer: Amy Eason, PE
AECOM
2090 Palm Beach Lakes Blvd
West Palm Beach, FL 33404

Project Name: Center Street, Thelma Ave to Woodland Estates Drive
Contract Amt: $1,396,838.14
Completion Date: April 2019
Owner: Palm Beach County
2300 North Jog Road
West Palm Beach, FL 33411
(561) 684-4180
Steve O'Neil, Chief Construction Coordinator
Engineer: Civil Design, Inc.
1400 Centrepark Blvd, Suite 905
West Palm Beach, FL 33401

Project Name: Flavor Pict Road, from SR 7 to Lyons Road
Contract Amt: $2,934,354.65
Completion Date: January 2019
Owner: Palm Beach County
2300 North Jog Road
West Palm Beach, FL 33411
(561) 684-4180
John Kopalakis, Chief Construction Coordinator
Engineer: Stantec
2056 Vista Parkway, Suite 100
West Palm Beach, FL 33411

Project Name: Lake Worth Neighborhood Road Program North J, K & M Streets
Contract Amt: $5,237,438.96
Completion Date: December 2018
Owner: City of Lake Worth
1749 3rd Ave S
Lake Worth, FL 33460
(561) 586-1720
Felipe Lafaso, Assistant Director of Public Services
Engineer: Craven, Thompson and Associates Inc.
3563 NW 53rd Street
Fort Lauderdale, FL 33309
Kimley-Horn & Associates, Inc.
1690 S Congress Avenue
Delray Beach, FL 33445

Project Name: 8th Avenue North Greenway Improvements Project North "A" Street to North "F" Street
Contract Amt: $297,096.49
Completion Date: August 2018
Owner: City of Lake Worth
1749 3rd Ave S
Lake Worth, FL 33460
(561) 586-1720
Felipe Lafaso, Assistant Director of Public Services
Engineer: N/A

Project Name: Indiantown Road and Jupiter Farms Road Intersection Improvements
Contract Amt: $1,496,853.75
Completion Date: August 2018
Owner: Palm Beach County
2300 North Jog Road, 3rd Floor
West Palm Beach, FL 33411
(561) 684-4180
Steve O'Neil, Chief Construction Coordinator
Engineer: K-F Group, Inc.
12773 W Forest Hill Blvd, Suite 1217
Wellington, FL 33414

Project Name: 2nd Avenue South Roadway Improvements Project
Contract Amt: $632,223.72
Completion Date: July 2018
Owner: City of Lake Worth
1749 3rd Ave S
Lake Worth, FL 33460
(561) 586-1720
Felipe Lafaso, Assistant Director of Public Services
Engineer: Matthews Consulting
477 S. Rosemary Ave
West Palm Beach, FL 3340

Project Name: Wallis Road, from E-3 Canal to Haverhill Road
Contract Amt: $708,243.82
Completion Date: April 2018
Owner: Palm Beach County
2300 North Jog Road
West Palm Beach, FL 33411
(561) 684-4180
Steve O'Neil, Chief Construction Coordinator
Engineer: Michael B. Schorah
1850 Forest Hill Blvd, Suite 206
West Palm Beach, FL 33406

Project Name: 5th Avenue South Bikeway and Pedestrian Trail Project
Contract Amt: $505,650.98
Completion Date: March 2018
Owner: City of Lake Worth
1749 3rd Ave S
Lake Worth, FL 33460
(561) 586-1720
Felipe Lofaso
Engineer: Kimley-Horn & Associates, Inc.
1690 S Congress Avenue
Delray Beach, FL 33445

Project Name: Coral Ridge Drive, S. County Regional Park N. Entrance to 750' North
Contract Amt: $1,062,226.46
Completion Date: December 2018
Owner: Palm Beach County
2300 North Jog Road
West Palm Beach, FL 33411
(561) 684-4180
John Kopalakis, Chief Construction Coordinator
Engineer: Arcadis US, Inc.
1500 Gateway Blvd, Suite 200
Boynton Beach, Florida 33426

Project Name: Neighborhood Street Program District 1, Year 1, Project 1
Contract Amt: $797,806.11
Completion Date: December 2017
Owner: City of Lake Worth
1749 3rd Ave S
Lake Worth, FL 33460
(561) 586-1720
Felipe Lofaso, Assistant Director of Public Services
Engineer: Mock Roos
5720 Corporate Way
West Palm Beach, FL 33407

Project Name: South Shore Blvd. Northbound Right Turn Lane Extension at Pierson Road
Contract Amt: $146,420.85
Completion Date: November 2017
Owner: Village of Wellington
12300 Forest Hill Blvd
Wellington, FL 33414
(561) 753-2454
Tom Lundeen
Engineer: Mock Roos
5720 Corporate Way
West Palm Beach, FL 33407

Project Name: W 15th to 17th Street Mill & Resurface
Contract Amt: $429,419.44
Completion Date: November 2017
Owner: City of Riviera Beach
1481 15th St
Riviera Beach, FL 33404
(561) 845-4080
Terrence Bailey, City Engineer
Engineer: Chen Moore
500 Australian Avenue South, Suite 530
West Palm Beach, FL 33401

Project Name: Connector Road, Lyons Road to Acme Dairy Road
Contract Amt: $595,194.11
Completion Date: September 2017
Owner: Palm Beach County
2300 North Jog Road
West Palm Beach, FL 33411
(561) 684-4180
John Kopalakis, Chief Construction Coordinator
Engineer: Civil Design, Inc.
1400 Centrepark Blvd, Suite 905
West Palm Beach, FL 33401

Project Name: Lyons Road (Lantana Road to LWDD Canal L-14)
Contract Amt: $4,228,558.61
Completion Date: August 2017
Owner: Palm Beach County
2300 North Jog Road
West Palm Beach, FL 33411
(561) 684-4180
John Kopalakis, Chief Construction Coordinator
Engineer: HSQ Group, Inc.
1489 West Palmetto Park Road, Suite 340
Boca Raton, FL 33486

Project Name: 18th to 22nd Street
Contract Amt: $675,475.33
Completion Date: April 2017
Owner: City of Riviera Beach
1481 15th St
Riviera Beach, FL 33404
(561) 845-4080
Terrence Bailey, City Engineer
Engineer: Stantec
21301 Powerline Rd, Ste 311
Boca Raton, FL 33433

Project Name: Taxiway W
Contract Amt: $3,558,817.62
Completion Date: January 2017
Owner: Palm Beach County Department of Airports
1000 PBIA, Suite 846
West Palm Beach, FL 33406-1412
Phone: (561) 471-7420
Cindy Portnoy
Engineer: CH2MHill
3001 PGA Blvd, Suite 201A
Palm Beach Gardens, FL 33410

Project Name: Burns & Military
Contract Amt: $1,382,527.84
Completion Date: July 2016
Owner: Palm Beach County
2300 N. Jog Rd
West Palm Beach, FL 33411
(561) 684-4180
Steve O'Neil, Chief Construction Coordinator
Engineer: Arcadis
2081 Vista Parkway
West Palm Beach, FL 33411

Project Name: South Shore Phase III
Contract Amt: $1,882,298.54
Completion Date: November 2015
Owner: Village of Wellington
12300 Forest Hill Blvd
Wellington, FL 33414
(561) 791-4052
Johnathan Reinsvold, Project Engineer
Engineer: Village of Wellington
12300 Forest Hill Blvd
Wellington, FL 33414

Project Name: Gramercy Park
Contract Amt: $705,224.35
Completion Date: August 2015
Owner: Palm Beach County – Facilities
2633 Vista Parkway
West Palm Beach, FL 33411
(561) 233-0208
Dave Dolan, Project Manager
Engineer: Stantec
21301 Powerline Rd, Ste 311
Boca Raton, FL 33433

Project Name: Congress Ave, Hypoluxo Rd to Donnelly Drive
Contract Amt: $1,231,538.15
Completion Date: August 20, 2014
Owner: Palm Beach County
2300 N. Jog rd
West Palm Beach, FL 33411
(561) 684-4180
John Kopelakis, Chief Construction Coordinator
Engineer: Wantman Group, Inc.
2035 Vista Parkway, Ste 100
West Palm Beach, FL 33411

ONGOING PROJECTS

Project Name: Barfield Hwy Reconstruction
Contract Amt: $4,132,824.74
Start Date: February 2021
Expected Completion Date: December 2023
Owner: City of Pahokee
207 Begonia Dr
Pahokee, FL 33476
Engineer: AE Engineering, Inc
219 N Newman St, 4th Floor
Jacksonville, FL 32202

Project Name: Flavor Pict Rd, SR 7 to Lyons Rd
Contract Amt: $3,408,627.25
Start Date: November 2022
Expected Completion Date: November 2023
Owner: Palm Beach County
2300 N Jog Rd, 3rd Floor
West Palm Beach, FL 33411
(561) 684-4180
John Kopelakis, Chief Construction Coordinator
Engineer: Last Davenport, Inc.
1860 Old Okeechobee Rd, Suite 504
West Palm Beach, FL 33409

Project Name: Benoist Farms Rd, SR 80 to Belvedere Rd
Contract Amt: $6,943,242.06
Start Date: February 2023
Expected Completion Date: August 2024
Owner: Palm Beach County
2300 N Jog Rd, 3rd Floor
West Palm Beach, FL 33411
(561)684-4180
Zach King, Chief Construction Coordinator
Engineer: Scalar Consulting Group, Inc.
5713 Corporate Way, Suite 200
West Palm Beach, FL 33407

Project Name: Seminole Blvd, Oswego Ave to Okeechobee Blvd Multi-Use Trail and Pedestrian Lighting
Contract Amt: $1,747,759.49
Start Date: November 2023
Expected Completion Date: June 2024
Owner: Palm Beach County
2300 N Jog Rd, 3rd Floor
West Palm Beach, FL 33411
(561)684-4180
Zach King, Chief Construction Coordinator
Engineer: Mock Roos
5720 Corporate Way
West Palm Beach, FL 33407

Project Name: Westgate Avenue, from Wabasso Drive to Congress Avenue
Contract Amt: $7,658,620.34
Start Date: January 2024
Expected Completion Date: December 2024
Owner: Palm Beach County
2300 N Jog Rd, 3rd Floor
West Palm Beach, FL 33411
(561)684-4180
Zach King, Chief Construction Coordinator
Engineer: American Consulting Engineers of Florida, LLC
2041 Vista Parkway, Suite 101
West Palm Beach, FL 33411

Project Name: Beach Road Widening & Parallel Parking
Contract Amt: $1,369,721.23
Start Date: March 2024
Expected Completion Date: July 2024
Owner: Palm Beach County
2300 N Jog Rd, 3rd Floor
West Palm Beach, FL 33411
(561)684-4180
Zach King, Chief Construction Coordinator
Engineer: Palm Beach County
2300 N Jog Rd, 3rd Floor
West Palm Beach, FL 33411

EXPERIENCE
See attached Resumes & Letters of Recommendation

STAFF RESOURCES
Field Employees including but not limited to laborers, operators, etc.
Foreman
Superintendent
Project Manager
Estimator
Professional Engineer
Administrative Staff Support

LICENSES
See attached licenses

DETAILS OF QUALIFICATIONS
See attached resumes

CURRENT CLIENT REFERENCES

Zachary King
Palm Beach County
2300 N. Jog Rd, 3rd Flr
West Palm Beach, FL 33411
(561) 684-4180

Mike Dyko
City of Boca Raton
201 W. Palmetto Park Rd
Boca Raton, FL 33432
(561) 416-3413
Mdyko@ci.boca-raton.fl.us

Terrence Bailey
City Engineer
City of Riviera Beach
1481 15th St
Riviera Beach, FL 33404
(561) 845-4080
TBailey@rivierabeach.org

Jeff Trompeter, PE
Owner – Civil Design, Inc.
1400 Centrepark Blvd #905
West Palm Beach, FL 33401
(561) 659-5760

Jenna Martinetti, P.E.
Director of Engineering
1800 Eller Drive, STE 600
Fort Lauderdale, FL 33316
(954) 921-7781

EQUIPMENT OWNED

GMC Top Kick Water Truck
Magnum MWT Water Wagon
Bomag Mixer
John Deere 650J Dozer
Caterpillar D5K2 Dozer
Royal 80 Grader
Caterpillar 12H Grader
John Deere 670D Grader
John Deere 444K
Komatsu WA250-3MC Loader
John Deere 444K
Leeboy 8500

Dynapac Steel Wheel Roller
Hamm Vibratory Roller
Ingersoll Rand Roller
Ingersoll Rand SD100DTF Roller
Mauldin MT500 Tack Wagon
Ford F800 1950 Gallon Distributor
Ford New Holland 3930 Tractor
Ford New Holland 3930 Tractor
Kobelco Excavator SK-115
Case Excavator CX290

Ron DeSantis, Governor

Melanie S. Griffin, Secretary

STATE OF FLORIDA
DEPARTMENT OF BUSINESS AND PROFESSIONAL REGULATION

CONSTRUCTION INDUSTRY LICENSING BOARD

THE GENERAL CONTRACTOR HEREIN IS CERTIFIED UNDER THE
PROVISIONS OF CHAPTER 489, FLORIDA STATUTES

ROSSO, JOSEPH ANTHONY III

ROSSO SITE DEVELOPMENT, INC.
1302 SOUTH J STREET
LAKE WORTH BEACH FL 33460

LICENSE NUMBER: CGC1520819

EXPIRATION DATE: AUGUST 31, 2024

Always verify licenses online at MyFloridaLicense.com

Do not alter this document in any form.

This is your license. It is unlawful for anyone other than the licensee to use this document.

Ron DeSantis, Governor

Melanie S. Griffin, Secretary

STATE OF FLORIDA
DEPARTMENT OF BUSINESS AND PROFESSIONAL REGULATION

CONSTRUCTION INDUSTRY LICENSING BOARD

THE UNDERGROUND UTILITY & EXCAVATION CO HEREIN IS CERTIFIED UNDER THE PROVISIONS OF CHAPTER 489, FLORIDA STATUTES

ROSSO, JOSEPH ANTHONY III

ROSSO SITE DEVELOPMENT, INC.
1302 SOUTH J STREET
LAKE WORTH BEACH FL 33460

LICENSE NUMBER: CUC1225470

EXPIRATION DATE: AUGUST 31, 2024

Always verify licenses online at MyFloridaLicense.com

Do not alter this document in any form.

This is your license. It is unlawful for anyone other than the licensee to use this document.

Ron DeSantis, Governor

Melanie S. Griffin, Secretary

STATE OF FLORIDA
DEPARTMENT OF BUSINESS AND PROFESSIONAL REGULATION

CONSTRUCTION INDUSTRY LICENSING BOARD

THE UNDERGROUND UTILITY & EXCAVATION CO HEREIN IS CERTIFIED UNDER THE PROVISIONS OF CHAPTER 489, FLORIDA STATUTES

ROSSO, JOSEPH ANTHONY II

ROSSO SITE DEVELOPMENT, INC.
1302 SOUTH J STREET
LAKE WORTH FL 33460

LICENSE NUMBER: CUC1225294

EXPIRATION DATE: AUGUST 31, 2024

Always verify licenses online at MyFloridaLicense.com

Do not alter this document in any form.

This is your license. It is unlawful for anyone other than the licensee to use this document.

Ron DeSantis, Governor

Melanie S. Griffin, Secretary

STATE OF FLORIDA
DEPARTMENT OF BUSINESS AND PROFESSIONAL REGULATION

CONSTRUCTION INDUSTRY LICENSING BOARD

THE UNDERGROUND UTILITY & EXCAVATION CO HEREIN IS CERTIFIED UNDER THE PROVISIONS OF CHAPTER 489, FLORIDA STATUTES

SIMPSON, BLAIR ROSSO

ROSSO SITE DEVELOPMENT, INC.
1302 SOUTH J STREET
LAKE WORTH FL 33460

LICENSE NUMBER: CUC1225837

EXPIRATION DATE: AUGUST 31, 2024

Always verify licenses online at MyFloridaLicense.com

Do not alter this document in any form.

This is your license. It is unlawful for anyone other than the licensee to use this document.

Ron DeSantis, Governor

Melanie S. Griffin, Secretary

STATE OF FLORIDA
DEPARTMENT OF BUSINESS AND PROFESSIONAL REGULATION

CONSTRUCTION INDUSTRY LICENSING BOARD

THE BUILDING CONTRACTOR HEREIN IS CERTIFIED UNDER THE
PROVISIONS OF CHAPTER 489, FLORIDA STATUTES

SIMPSON, BLAIR ROSSO

ROSSO SITE DEVELOPMENT, INC.
1302 SOUTH J STREET
LAKE WORTH FL 33460

LICENSE NUMBER: CBC1264887

EXPIRATION DATE: AUGUST 31, 2024

Always verify licenses online at MyFloridaLicense.com

Do not alter this document in any form.

This is your license. It is unlawful for anyone other than the licensee to use this document.

Ron DeSantis, Governor

Melanie S. Griffin,Secretary

FBPE
FLORIDA BOARD OF PROFESSIONAL ENGINEERS

STATE OF FLORIDA

BOARD OF PROFESSIONAL ENGINEERS

THE PROFESSIONAL ENGINEER HEREIN IS LICENSED UNDER THE
PROVISIONS OF CHAPTER 471, FLORIDA STATUTES

ROSSO, JOSEPH ANTHONY

1302 S J STREET
LAKE WORTH FL 33460

LICENSE NUMBER: PE70898

EXPIRATION DATE: FEBRUARY 28, 2025

Always verify licenses online at MyFloridaLicense.com

Do not alter this document in any form.

This is your license. It is unlawful for anyone other than the licensee to use this document.

Construction Industry Licensing Board of Palm Beach County

(561) 233-5525

Planning, Zoning & Building Department
Contractors Certification Division
2300 N. Jog Road, 2nd Floor, Suite 2W-61
West Palm Beach, FL 33411

JOSEPH A ROSSO
1302 S J ST
LAKE WORTH, FL 33460
UNITED STATES

Congratulations on obtaining your **PAVING COMMERCIAL CONTRACTOR** Certificate and for applying for certification in Palm Beach County. With this Certificate of Competency, you become or continue to be one of thousands of Floridians certified by the Construction Industry Licensing Board (CILB) of Palm Beach County. Our Construction certificates range from General, Building, and Residential to Specialty trades unique to our County. The following is proof of your Certificate of Competency along with your scope of work.

✂----------

Gerry Kelly, Chair

Construction Industry Licensing Board of Palm Beach County

Oscar Alvarez, Director

License Number	Type of Competency Certification
U-16114	PAVING COMMERCIAL CONTRACTOR

Named below is a Certified Contractor as outlined in the Standards to perform under the provisions of Special Act Chapter 67-1876, Laws of Florida as amended and as mandated by State Statute.



NAME : JOSEPH A ROSSO

FIRM : ROSSO SITE DEVELOPMENT INC

DBA :

1302 S J ST

LAKE WORTH, FL 33460

Issued : 09/27/2023

Expiration date: 09/30/2025

Print Date: 9/28/2023 12:14:09PM

PAVING COMMERCIAL CONTRACTOR contractor are those who are qualified with the experience and skill to construct roads, airport runways and aprons, parking lots, sidewalks, curbs and gutters, property line walls, storm drainage facilities, paver brick/paver brick systems and to perform the excavating, clearing and grading incidental thereto

Construction Industry Licensing Board of Palm Beach County

(561) 233-5525

Planning, Zoning & Building Department
Contractors Certification Division
2300 N. Jog Road, 2nd Floor, Suite 2W-61
West Palm Beach, FL 33411

BLAIR ROSSO SIMPSON
1302 S J ST
LAKE WORTH, FL 33460

Congratulations on obtaining your **PAVING CONTRACTOR** Certificate and for applying for certification in Palm Beach County. With this Certificate of Competency, you become or continue to be one of thousands of Floridians certified by the Construction Industry Licensing Board (CILB) of Palm Beach County. Our Construction certificates range from General, Building, and Residential to Specialty trades unique to our County. The following is proof of your Certificate of Competency along with your scope of work.

✂----------

Gerry Kelly, Chair

Construction Industry Licensing Board of Palm Beach County

Oscar Alvarez, Director

License Number	Type of Competency Certification
U-22296	PAVING CONTRACTOR

Named below is a Certified Contractor as outlined in the Standards to perform under the provisions of Special Act Chapter 67-1876, Laws of Florida as amended and as mandated by State Statute.



NAME : **BLAIR ROSSO SIMPSON**
FIRM : **ROSSO SITE DEVELOPMENT INC**
DBA :
1302 S J ST
LAKE WORTH, FL 33460

Issued : **09/27/2023**

Expiration date: **09/30/2025**

Print Date: 9/28/2023 12:13:00PM

PAVING CONTRACTOR contractor are those who are qualified with the experience and skill to construct roads, alter or repair, airport runways, parking lots, sidewalks, curbs, gutters, modular retaining walls, storm drainage facilities, residential driveways, using port land cement, concrete or asphaltic concrete paver brick/paver systems and to perform the excavating, clearing and grading incidental thereto. Electrical work for lighting that area may be included in the contract, but must be subcontracted to a Certified Electrical Contractor. Scope also includes the work of the Seal Coating/Striping Contractor. (Rev. 6/1/14)

City of Lake Worth Beach FLORIDA

Business License Division
1900 2nd Avenue North
Lake Worth Beach, Florida 33461

City of Lake Worth Beach Business License 2023 – 2024

ROSSO SITE DEVELOPMENT INC
1302 S J ST
LAKE WORTH BEACH FL 33460

Dear Business Owner,

Your participation in the continued growth & vitality of the City of Lake Worth Beach is appreciated. In accordance with Section 14-12, the document below must be posted in a conspicuous place on the premises of your business. **Business license is valid only with approved inspection.** If assistance is required, please contact the Department for Community Sustainability/Business License Division by telephone at (561) 586-1647 or visit the City of Lake Worth Beach's website at www.lakeworthbeachfl.gov. **Per City Ordinance number 2022-07, adopted 04-19-2022, a 60-day notice to residential tenants is required prior to a rent increase.**

Thank you.

↓ DETACH THE DOCUMENT BELOW AND POST CONSPICUOUSLY AT YOUR PLACE OF BUSINESS ↓

City of Lake Worth Beach Business License 2023 – 2024

NON TRANSFERABLE

BUSINESS NUMBER: 0023170
BUSINESS NAME: ROSSO SITE DEVELOPMENT INC
BUSINESS ADDRESS: 1302 S J ST, LAKE WORTH BEACH FL 33460-5517

LICENSE NUMBER	CLASSIFICATION	DESCRIPTION
24-00046167	UC	USE & OCCUPANCY COMMERCIAL/INDUSTRIAL
24-00046168	30.01I	SPECIALTY CONTRACTOR 1-6 EMP (BTR) 5 EMPLOYEES
24-00056854	30.03I	SPECIALTY CONTRACTOR 11-20 EMP (BTR) UNDERGROUND UTILITY & EXCAVATION(JOSEPH ROSSO)
24-00056857	30.03I	SPECIALTY CONTRACTOR 11-20 EMP (BTR) PAVING CONTRACTOR 20 EMPLOYEES (BLAIR ROSSO SIMPSO

EXPIRES SEPTEMBER 30th

City of Lake Worth Beach Business License Division **2024**
1900 2nd Avenue North • Lake Worth Beach, Florida 33461
Business license is valid only with approved inspection.

ANNE M. GANNON
CONSTITUTIONAL TAX COLLECTOR
Serving Palm Beach County
Serving *you.*

P.O. Box 3353, West Palm Beach, FL 33402-3353
www.pbctax.com Tel: (561) 355-2264

****LOCATED AT****
1302 S J ST
LAKE WORTH, FL 33460

TYPE OF BUSINESS	OWNER	CERTIFICATION #	RECEIPT #/DATE PAID	AMT PAID	BILL #
GENERAL CONTRACTOR	ROSSO III JOSEPH A	CGC1520819	B23.683679 08/07/2023	$27.50	B40153973

This document is valid only when receipted by the Tax Collector's Office.

ROSSO SITE DEVELOPMENT INC
ROSSO SITE DEVELOPMENT INC
1302 S J ST
LAKE WORTH FL 33460-5517

2 - 1061

STATE OF FLORIDA
PALM BEACH COUNTY
2023 / 2024 LOCAL BUSINESS TAX RECEIPT
LBTR Number: 2017100445
EXPIRES: 09/30/2024

This receipt grants the privilege of engaging in or managing any business profession or occupation within its jurisdiction and MUST be conspicuously displayed at the place of business and in such a manner as to be open to the view of the public.

ANNE M. GANNON
CONSTITUTIONAL TAX COLLECTOR
Serving Palm Beach County
Serving *you.*

P.O. Box 3353, West Palm Beach, FL 33402-3353
www.pbctax.com Tel: (561) 355-2264

****LOCATED AT****
1302 S J ST
LAKE WORTH, FL 33460

TYPE OF BUSINESS	OWNER	CERTIFICATION #	RECEIPT #/DATE PAID	AMT PAID	BILL #
UNDERGROUND UTILITIES CONTRACTOR	ROSSO II JOSEPH ANTHONY	CUC1225294	B23.683677 08/07/2023	$27.50	B40153974

This document is valid only when receipted by the Tax Collector's Office.

ROSSO SITE DEVELOPMENT INC
ROSSO SITE DEVELOPMENT INC
1302 S J ST
LAKE WORTH FL 33460

STATE OF FLORIDA
PALM BEACH COUNTY
2023 / 2024 LOCAL BUSINESS TAX RECEIPT
LBTR Number: 2017100444
EXPIRES: 09/30/2024

This receipt grants the privilege of engaging in or managing any business profession or occupation within its jurisdiction and MUST be conspicuously displayed at the place of business and in such a manner as to be open to the view of the public.

ANNE M. GANNON
CONSTITUTIONAL TAX COLLECTOR
Serving Palm Beach County
Serving *you.*

P.O. Box 3353, West Palm Beach, FL 33402-3353
www.pbctax.com Tel: (561) 355-2264

****LOCATED AT****
1302 S J ST
LAKE WORTH, FL 33460

TYPE OF BUSINESS	OWNER	CERTIFICATION #	RECEIPT #/DATE PAID	AMT PAID	BILL #
UNDERGROUND UTILITIES CONTRACTOR	ROSSO JOSEPH ANTHONY III	CUC1225470	B23.683587 08/07/2023	$27.50	B40159156

This document is valid only when receipted by the Tax Collector's Office.

ROSSO SITE DEVELOPMENT INC
ROSSO SITE DEVELOPMENT INC
1302 S J ST
LAKE WORTH FL 33460

STATE OF FLORIDA
PALM BEACH COUNTY
2023 / 2024 LOCAL BUSINESS TAX RECEIPT
LBTR Number: 2019114854
EXPIRES: 09/30/2024

This receipt grants the privilege of engaging in or managing any business profession or occupation within its jurisdiction and MUST be conspicuously displayed at the place of business and in such a manner as to be open to the view of the public.

ANNE M. GANNON
CONSTITUTIONAL TAX COLLECTOR
Serving Palm Beach County
Serving *you.*

P.O. Box 3353, West Palm Beach, FL 33402-3353
www.pbctax.com Tel: (561) 355-2264

****LOCATED AT****
1302 S J ST
LAKE WORTH, FL 33460

TYPE OF BUSINESS	OWNER	CERTIFICATION #	RECEIPT #/DATE PAID	AMT PAID	BILL #
PAVING	ROSSO II JOSEPH ANTHONY	U16114	B23.683536 08/07/2023	$27.50	B40136509

This document is valid only when receipted by the Tax Collector's Office.

ROSSO SITE DEVELOPMENT INC
ROSSO SITE DEVELOPMENT INC
1302 S J ST
LAKE WORTH FL 33460

STATE OF FLORIDA
PALM BEACH COUNTY
2023 / 2024 LOCAL BUSINESS TAX RECEIPT
LBTR Number: 201253076
EXPIRES: 09/30/2024

This receipt grants the privilege of engaging in or managing any business profession or occupation within its jurisdiction and MUST be conspicuously displayed at the place of business and in such a manner as to be open to the view of the public.

ANNE M. GANNON
CONSTITUTIONAL TAX COLLECTOR
Serving Palm Beach County
Serving *you.*

P.O. Box 3353, West Palm Beach, FL 33402-3353
www.pbctax.com Tel: (561) 355-2264

****LOCATED AT****
1302 S J ST
LAKE WORTH, FL 33460

TYPE OF BUSINESS	OWNER	CERTIFICATION #	RECEIPT #/DATE PAID	AMT PAID	BILL #
PAVING	SIMPSON BLAIR ROSSO	U22296	B23.683585 08/07/2023	$27.50	B40159157

This document is valid only when receipted by the Tax Collector's Office.

ROSSO SITE DEVELOPMENT INC
ROSSO SITE DEVELOPMENT INC
1302 S J ST
LAKE WORTH FL 33460

STATE OF FLORIDA
PALM BEACH COUNTY
2023 / 2024 LOCAL BUSINESS TAX RECEIPT
LBTR Number: 2019114853
EXPIRES: 09/30/2024

This receipt grants the privilege of engaging in or managing any business profession or occupation within its jurisdiction and MUST be conspicuously displayed at the place of business and in such a manner as to be open to the view of the public.

Joseph A. Rosso III, PE

111 Vassar Drive ● Lake Worth, FL 33460 ● (561) 689-0889

PROFESSIONAL ENGINEER

Project Engineer with a 17-year record of success overseeing all phases of multimillion-dollar construction projects for government and private-sector clients. Experience includes managing up to 30 in highway, bridge, potable water, wastewater, concrete slab and a variety of other construction/demolition projects. Backed by strong credentials and a proven history of on-time, on-budget and high-quality project completions.

Key Skills

— Construction/Demolition Projects	*— Licensed PE (NC and FL)*	*— Budgeting & Cost Controls*
— Infrastructure Improvement Projects	*— MOT Certified*	*— Bidding/Estimating/Proposals*
— High Security Construction	*— Change Order Management*	*— Subcontractor/Crew Supervision*

Employer Summary

COATS CONCRETE CONSTRUCTION, INC. — **Secretary/Treasurer**, 2014 to present
ROSSO SITE DEVELOPMENT, INC — **Vice President**, 2/2012 to present
ROSSO PAVING & DRAINAGE, INC — **Estimator / Project Manager**, 2/2009 to 2/2013
Worked on estimating and field related activities associated with projects ranging in size from $500 to $5 million.
CIVIL DESIGN CONCEPTS — **Project Engineer**, 2006 to 2009
Worked under a professional engineer named Chris Day. Managed a team of 4 overseeing all design and permitting for projects ranging up to $100 million in construction contract size.
MILLER LEGG — **Project Engineer**, 2005 TO 2006
Worked under a professional engineer named Michael F. Schwartz. Scripps project engineer.

Project Highlights

Recent Projects Only

Palm Beach International Airport (2009-2010) ● **Budget: $6,000,000**

Work consisted of two separate taxiway construction projects. These projects included but were not limited to clearing and grubbing, earthwork (+/- 100,000 cy), asphalt (+/- 14,000 tons), storm water drainage, and the demolition of a radar tower (+/- 60 ft tall). These projects were in a high security area, as they were located adjacent to active runways in an international airport.

Port of Palm Beach (2012) ● **Budget: $1,600,000**

Project Manager for the reconstruction of the wharf located between slips 2 and 3 at the Port of Palm Beach. The project demolition consisted of over 12,000 sy of asphalt and concrete, a building slab, and a water quality drainage pit and structure. The reconstruction of the slip entailed a 7,200 square yard concrete slab and 5,500 square yards of asphalt. The concrete slab was constructed per design to be 15" thick with a double mat of #4 rebar 12" on center. The concrete was of a special mix design which required the importing of granite stone to complete the project per the owner's request.

Palm Beach County (2010-2012) ● **Budget: $5,000,000**

Project Manager for the construction of Lyons Road between Boynton Beach Blvd and Atlantic Avenue. The work consisted of 3 miles of new 2 lane roadway 32' wide. The roadway crossed 5 Lake Worth Drainage District Canals, 4 of which required a 6'x10' precast rectangular box and the last we built a 70' long bridge.

Cherokee Indian School (2006-2009) ● **Budget: $100,000,000**

Project Engineer on first LEED Platinum project in America.

Education & Certifications

FLORIDA STATE UNIVERSITY (Tallahassee, FL) — **BS in Civil Engineering**, 2004
License Professional Engineer – Florida (active) and North Carolina (inactive)
Certified General Contractor – Florida (active)
Certified Underground Contractor – Florida (active)

Joseph A. Rosso II

1302 South J Street ● Lake Worth, FL 33460 ● (561) 689-0889

CONSTRUCTION MANAGER / ON-SITE PROJECT MANAGER

Construction manager with a 38-year record of success overseeing all phases of multimillion-dollar construction projects for government and private-sector clients. Experience includes managing crews of up to 30 in highway, bridge, potable water, wastewater, concrete slab and a variety of other construction/demolition projects. Backed by strong credentials and a proven history of on-time, on-budget and high-quality project completions.

Key Skills

- *Construction/Demolition Projects*
- *Infrastructure Improvement Projects*
- *High Security Construction*
- *OSHA Certified*
- *MOT Certified*
- *Change Order Management*
- *Budgeting & Cost Controls*
- *Bidding/Estimating/Proposals*
- *Subcontractor/Crew Supervision*

Employer Summary

ROSSO SITE DEVELOPMENT, INC — **Owner / Estimator / Project Manager**, 2/2012 to Present

ROSSO PAVING & DRAINAGE, INC — **Owner / Estimator / Project Manager**, 6/1984 to 7/2013

Self Employed. Working on all estimating and field related activities associated with projects ranging in size from $500 to $5 million.

Project Highlights

Recent Projects Only

Palm Beach International Airport (2009-2010) ● **Budget: $6,000,000**

Work consisted of two separate taxiway construction projects. These projects included but were not limited to clearing and grubbing, earthwork (+/- 100,000 cy), asphalt (+/- 14,000 tons), storm water drainage, and the demolition of a radar tower (+/- 60 ft tall). These projects were in a high security area, as they were located adjacent to active runways in an international airport.

Port of Palm Beach (2012) ● **Budgets: $1,600,000**

Project Manager for the reconstruction of the wharf located between slips 2 and 3 at the Port of Palm Beach. The project demolition consisted of over 12,000 sy of asphalt and concrete, a building slab, and a water quality drainage pit and structure. The reconstruction of the slip entailed a 7,200 square yard concrete slab and 5,500 square yards of asphalt. The concrete slab was constructed per design to be 15" thick with a double mat of #4 rebar 12" on center. The concrete was of a special mix design which required the importing of granite stone to complete the project per the owner's request.

Palm Beach County (2010-2012) ● **Budgets: $5,000,000**

Project Manager for the construction of Lyons Road between Boynton Beach Blvd and Atlantic Avenue. The work consisted of 3 miles of new 2 lane roadway 32' wide. The roadway crossed 5 Lake Worth Drainage District Canals, 4 of which required a 6'x10' precast rectangular box and the last we built a 70' long bridge.

Education & Certifications

UNIVERSITY OF TENNESSEE (Knoxville, TN) — **BA in Political Science**, 1984

OSHA Certified

MOT Certified

Blair Rosso Simpson

1302 South J Street ● Lake Worth, FL 33460 ● (561) 689-0889

CONSTRUCTION MANAGER

Results-oriented, hands-on construction manager with a 12-year record of successfully overseeing all phases of heavy civil construction projects for government and private-sector clients. Verifiable track record for the successful completion of multi-million dollar projects through coordinating trades, developing partnerships and building positive rapport with engineers, vendors and clients while maintaining costs. Versed in contract documents, change orders, design issue resolution, project related document preparation, material purchasing and site management. Experience managing multiple projects simultaneously as the general contractor. Backed by strong credentials and a proven history of on-time, on-budget and high-quality project completions.

Key Skills

- *Stormwater Management Inspector*
- *Infrastructure Improvement Projects*
- *High Security Construction*
- *MOT Certified*
- *Change Order Management*
- *Contract Management*
- *Budgeting & Cost Controls*
- *Scheduling*
- *Subcontractor/Crew Supervision*

Employer Summary

ROSSO SITE DEVELOPMENT, INC — **Vice President. Project Management**, 2012 to present

Project management and field supervision. Contract Administration, job costing, progress schedule updates, scheduling subcontractors, pay application processing, scheduling of field crews. Manage and supervise projects ranging in size from $50,000 to $9 million.

Project Highlights

Recent Projects Only

Palm Beach County (2020) ● **Budget: $5,958,955.75**

Hillsboro El Rio Park – Construction of new 20-acre park on retired landfill. Work on this project included earthwork, site infrastructure, sanitary collection, water distribution, drainage, paving, landscape, irrigation, site lighting and electrical, restroom building, 5 pavilions, sports courts, sand volleyball court, playground, fitness area, sand recovery and launch for watercraft.

Palm Beach County (2016) ● **Budget: $4,307,307.30**

Lyons Rd, Lantana to N of L-14 - Road widening, 2 lane Rd to a 4 lane Rd, in a school zone. Work on this project included clearing and grubbing, canal excavation, canal embankment, stabilized subgrade, base rock, sidewalk, curb, gravity wall, bridge demolition and construction, drainage, electrical, sodding, fencing and striping.

City of Lake Worth (2018) ● **Budget: $6,414,667.33**

Lake Worth Neighborhood Road Program North J, K & M Streets – Road Construction. Work on this project included clearing and grubbing, earthwork, stabilized subgrade, baserock, concrete curb and sidewalk, milling, asphalt, stamped asphalt, drainage, new waterline, sod, fencing and striping.

Education & Certifications

UNIVERSITY OF CENTRAL FLORIDA, (Orlando, FL) – BACHELOR OF SCIENCE, 2008

STATE OF FLORIDA, CERTIFIED BUILDING CONTRACTOR AND CERTIFIED UNDERGROUND UTILITY & EXCAVATION CONTRACTOR (CBC1264887 / CUC1225837)

PALM BEACH COUNTY CERTIFIED PAVING CONTRACTOR (U-22296)

ATSSA MOT – TRAFFIC CONTROL SUPERVISOR

FLORIDA DEPARTMENT OF ENVIRONMENTAL PROTECTION – STORMWATER MANAGEMENT INSPECTOR

State of Florida
Department of State

I certify from the records of this office that ROSSO SITE DEVELOPMENT, INC. is a corporation organized under the laws of the State of Florida, filed on February 3, 2012.

The document number of this corporation is P12000012228.

I further certify that said corporation has paid all fees due this office through December 31, 2024, that its most recent annual report/uniform business report was filed on January 30, 2024, and that its status is active.

I further certify that said corporation has not filed Articles of Dissolution.

Given under my hand and the Great Seal of the State of Florida at Tallahassee, the Capital, this the Twelfth day of February, 2024

GREAT SEAL OF THE STATE OF FLORIDA
IN GOD WE TRUST

Secretary of State

Tracking Number: 4842859538CU

To authenticate this certificate,visit the following site,enter this number, and then follow the instructions displayed.

https://services.sunbiz.org/Filings/CertificateOfStatus/CertificateAuthentication

Florida Department of Transportation

RON DESANTIS
GOVERNOR

605 Suwannee Street
Tallahassee, FL 32399-0450

JARED W. PERDUE, P.E.
SECRETARY

April 28,2023

ROSSO SITE DEVELOPMENT, INC.
1302 SOUTH J STREET
LAKE WORTH, FLORIDA 33460

RE: CERTIFICATE OF QUALIFICATION

The Department of Transportation has qualified your company for the type of work indicated below.

FDOT APPROVED WORK CLASSES:
DRAINAGE, FENCING, FLEXIBLE PAVING, GRADING, GRASSING, SEEDING AND SODDING, HOT PLANT-MIXED BITUM. COURSES, PORTLAND CEMENT CONCRETE ROADWAY PAVING, SIDEWALK, Curb & Gutter, Driveways, Rip Rap, Underground Utilities (Water & Sewer).

Unless notified otherwise, this Certificate of Qualification will expire **6/30/2024.**

In accordance with Section 337.14(4), Florida Statutes, changes to Ability Factor or Maximum Capacity Rating will not take effect until after the expiration of the current certificate of prequalification (if applicable).

In accordance with Section 337.14(1), Florida Statutes, an application for qualification must be filed within (4) months of the ending date of the applicant's audited annual financial statements.

If the company's maximum capacity has been revised, it may be accessed by logging into the Contractor Prequalification Application System via the following link:
HTTPS://fdotwp1.dot.state.fl.us/ContractorPreQualification

Once logged in, select "View" for the most recently approved application, and then click the "Manage" and "Application Summary" tabs.

The company may apply for a Revised Certificate of Qualification at any time prior to the expiration date of this certificate according to Section 14-22.0041(3), Florida Administrative Code (F.A.C.), by accessing the most recently approved application as shown above and choosing "Update" instead of "View." If certification in additional classes of work is desired, documentation is needed to show that the company has performed such work.

All prequalified contractors are required by Section 14-22.006(3), F.A.C., to certify their work underway monthly in order to adjust maximum bidding capacity to available bidding capacity. You can find the link to this report at the website shown above.

Sincerely,

James E. Taylor II

James E. Taylor II, Prequalification Supervisor
Contracts Administration Office

JTII:cg

CERTIFICATE OF LIABILITY INSURANCE

DATE (MM/DD/YYYY): 01/02/2024

THIS CERTIFICATE IS ISSUED AS A MATTER OF INFORMATION ONLY AND CONFERS NO RIGHTS UPON THE CERTIFICATE HOLDER. THIS CERTIFICATE DOES NOT AFFIRMATIVELY OR NEGATIVELY AMEND, EXTEND OR ALTER THE COVERAGE AFFORDED BY THE POLICIES BELOW. THIS CERTIFICATE OF INSURANCE DOES NOT CONSTITUTE A CONTRACT BETWEEN THE ISSUING INSURER(S), AUTHORIZED REPRESENTATIVE OR PRODUCER, AND THE CERTIFICATE HOLDER.

IMPORTANT: If the certificate holder is an ADDITIONAL INSURED, the policy(ies) must have ADDITIONAL INSURED provisions or be endorsed. If SUBROGATION IS WAIVED, subject to the terms and conditions of the policy, certain policies may require an endorsement. A statement on this certificate does not confer rights to the certificate holder in lieu of such endorsement(s).

PRODUCER		CONTACT NAME:		
Brown & Brown of Florida, Inc. 1201 W Cypress Creek Road Suite 130 Fort Lauderdale FL 33309		PHONE (A/C, No, Ext): (954) 776-2222	FAX (A/C, No): (954) 776-4446	
		E-MAIL ADDRESS: 053.certs@bbrown.com		
		INSURER(S) AFFORDING COVERAGE		NAIC #
INSURED		INSURER A : The Travelers Indemnity Company		25658
Rosso Site Development Inc. 1302 South J Street Lake Worth FL 33460		INSURER B : Travelers Property Casualty Company of America		25674
		INSURER C : American Interstate Insurance Company		12228
		INSURER D :		
		INSURER E :		
		INSURER F :		

COVERAGES **CERTIFICATE NUMBER:** 24/25 WC Rnwl COI **REVISION NUMBER:**

THIS IS TO CERTIFY THAT THE POLICIES OF INSURANCE LISTED BELOW HAVE BEEN ISSUED TO THE INSURED NAMED ABOVE FOR THE POLICY PERIOD INDICATED. NOTWITHSTANDING ANY REQUIREMENT, TERM OR CONDITION OF ANY CONTRACT OR OTHER DOCUMENT WITH RESPECT TO WHICH THIS CERTIFICATE MAY BE ISSUED OR MAY PERTAIN, THE INSURANCE AFFORDED BY THE POLICIES DESCRIBED HEREIN IS SUBJECT TO ALL THE TERMS, EXCLUSIONS AND CONDITIONS OF SUCH POLICIES. LIMITS SHOWN MAY HAVE BEEN REDUCED BY PAID CLAIMS.

INSR LTR	TYPE OF INSURANCE	ADDL INSD	SUBR WVD	POLICY NUMBER	POLICY EFF (MM/DD/YYYY)	POLICY EXP (MM/DD/YYYY)	LIMITS	
A	[X] COMMERCIAL GENERAL LIABILITY [ ] CLAIMS-MADE [X] OCCUR GEN'L AGGREGATE LIMIT APPLIES PER: [ ] POLICY [X] PRO-JECT [ ] LOC [ ] OTHER:			DTCO7P804611IND23	11/30/2023	11/30/2024	EACH OCCURRENCE DAMAGE TO RENTED PREMISES (Ea occurrence) MED EXP (Any one person) PERSONAL & ADV INJURY GENERAL AGGREGATE PRODUCTS - COMP/OP AGG 	$ 1,000,000 $ 300,000 $ 5,000 $ 1,000,000 $ 2,000,000 $ 2,000,000 $
B	AUTOMOBILE LIABILITY [X] ANY AUTO [ ] OWNED AUTOS ONLY [ ] SCHEDULED AUTOS [X] HIRED AUTOS ONLY [X] NON-OWNED AUTOS ONLY			BA7P8375132326G	11/30/2023	11/30/2024	COMBINED SINGLE LIMIT (Ea accident) BODILY INJURY (Per person) BODILY INJURY (Per accident) PROPERTY DAMAGE (Per accident) 	$ 1,000,000 $ $ $ $
	[ ] UMBRELLA LIAB [ ] OCCUR [ ] EXCESS LIAB [ ] CLAIMS-MADE [ ] DED [ ] RETENTION $						EACH OCCURRENCE AGGREGATE 	$ $ $
C	WORKERS COMPENSATION AND EMPLOYERS' LIABILITY ANY PROPRIETOR/PARTNER/EXECUTIVE OFFICER/MEMBER EXCLUDED? (Mandatory in NH) Y / N: N If yes, describe under DESCRIPTION OF OPERATIONS below	N / A		AVWCFL3151282024	01/15/2024	01/15/2025	[X] PER STATUTE [ ] OTH-ER E.L. EACH ACCIDENT E.L. DISEASE - EA EMPLOYEE E.L. DISEASE - POLICY LIMIT	 $ 1,000,000 $ 1,000,000 $ 1,000,000
B	Contractors Equipment			QT6606S731291TIL23	11/30/2023	11/30/2024	Rented from Others	$350,000

DESCRIPTION OF OPERATIONS / LOCATIONS / VEHICLES (ACORD 101, Additional Remarks Schedule, may be attached if more space is required)

"This certificate is for Proof Of Insurance only"

CERTIFICATE HOLDER

Proof Of Insurance
XXXXXXXXXXXXXXXXXXXX
XXXXXXXXXXXXXXXX FM 33333

CANCELLATION

SHOULD ANY OF THE ABOVE DESCRIBED POLICIES BE CANCELLED BEFORE THE EXPIRATION DATE THEREOF, NOTICE WILL BE DELIVERED IN ACCORDANCE WITH THE POLICY PROVISIONS.

AUTHORIZED REPRESENTATIVE

© 1988-2015 ACORD CORPORATION. All rights reserved.

Acentria Insurance

February 12th, 2024

Village of Palm Springs
226 Cypress Lane
Palm Springs, FL 33461

Gentlemen:

This is to advise that Acentria Insurance provides suretyship on behalf of Rosso Site Development, Inc. through NGM Insurance Company for construction contracts in the amounts of $10,000,0000 for a single contract and $20,000,000 in the aggregate of outstanding contracts.

At this time Rosso Site Development is in good standing with NGM Insurance Company and has both approved bid bonds pending and open contracts that have been bonded.

NGM Insurance Company is an A Rated Surety domiciled in Florida and licensed to do business in Florida. NGM Insurance Company is currently "T Listed" with the Federal Government for $57,978,000 as of the current July 2023 listing.

Sincerely,



Lawrence Dwyer
Attorney-In-Fact

Sunrise Office: 1607 NW 136th Ave Suite B-200 Sunrise, FL 33323
(954) 735-5500 or (800) 940-5501 ● Fax (954) 707-4074 or (888) 951-9500

www.Acentria.com

SECTION 00452
BIDDER'S STATEMENT OF DISPUTES, LITIGATION,
ARBITRATION, AND SURETY COMPLETION
LAST THREE (3) YEARS

PROJECT	NAME AND ADDRESS OF OWNER OR ENGINEER	NAME AND PHONE OF OWNER OR ENGINEER REPRESENTATIVE	DATE OF CONTRACT	AMOUNT	STATUS
NONE					

(Signed) _____

JOSEPH A. ROSSO III - VP

SECTION 00453

NONCOLLUSION AFFIDAVIT

TO: The **Village of Palm Springs**, herein called the "Owner."

Pursuant to bidding requirements for the work titled "**Davis Road Stormwater Improvements Project**," the enclosed contract documents shall be provided to the Owner.

State of Florida

County of Palm Beach

Joseph A. Rosso III, being first duly
(Officer's Name)

sworn, deposes, and says that:

A. He\She is Vice President (officer's title) of Rosso Site Development, Inc. (company name), the Bidder that has submitted the attached bid;

B. He\She is fully informed respecting the preparation and contents of the attached bid and of all pertinent circumstances respecting such bid;

C. Such bid is genuine and is not a collusive or sham bid;

D. Neither the said Bidder nor any of its officers, partners, owners, agents, representatives, employees, or parties in interest, including this affiant, has in any way colluded, conspired, connived, or agreed, directly or indirectly with any other Bidder, firm, or person to submit a collusive or sham bid in connection with the contract for which the attached bid has been submitted or to refrain from bidding in connection with such contract, or has in any manner, directly or indirectly, sought by agreement or collusion or communication or conference with any other Bidder, firm, or person to fix the price or prices in the attached bid or of any other Bidder, or to fix any overhead, profit, or cost element of the bid price or the bid price of any other Bidder, or to secure through any collusion, conspiracy, connivance, or unlawful agreement any advantage against the Village of Palm Springs or any person interested in the proposed contract; and

E. The price or prices quoted in the attached bid are fair and proper and are not tainted by any collusion, conspiracy, connivance, or unlawful agreement on the part of the Bidder or any of its agents, representatives, owners, employees, or parties in interest, including this affiant.

(Signed) _____

Joseph A. Rosso III – VP

Subscribed and sworn to before me
this 13th day of Feb, 2024

_____
Notary Public

JULIE L EIMERS
Notary Public - State of Florida
Commission # HH 378430
My Comm. Expires Apr 9, 2027
Bonded through National Notary Assn.

My commission expires 04/09/2027

SECTION 00454
DRUG-FREE WORKPLACE CERTIFICATE

I, the undersigned, in accordance with Florida Statute 287.087, hereby certify that Rosso Site Development, Inc. (Print or Type Name of Firm)

- Publishes a written statement notifying that the unlawful manufacture, distribution, dispensing, possession, or use of a controlled substance is prohibited in the workplace named above, and specifying actions that will be taken against violations of such prohibition.
- Informs employees about the dangers of drug abuse in the workplace; the firm's policy of maintaining a drug-free working environment and available drug counseling, rehabilitation, and employee assistance programs; and the penalties that may be imposed upon employees for drug-use violations.
- Gives each employee engaged in providing commodities or contractual services that are under bid or proposal a copy of the statement specified above.
- Notifies the employees that as a condition of working on the commodities or contractual services under bid or proposal, the employee will abide by the terms of the statement and will notify the employer of any conviction of or plea of guilty or nolo contendere to any violation of Chapter 1893 or any controlled substance law of the State of Florida or the United States for a violation occurring in the workplace, no later than 5 days after such conviction, and requires employees to sign copies of such written statement to acknowledge their receipt.
- Imposes a sanction on or requires the satisfactory participation in a drug-abuse assistance or rehabilitation program, if such is available in the employee's community, by any employee who is so convicted.
- Makes a good faith effort to continue to maintain a drug-free workplace through the implementation of the drug-free workplace program.

"As a person authorized to sign this statement, I certify that the business, firm, or corporation named above complies fully with the requirements set forth herein."

Authorized Signature Joseph A. Rosso III - VP

2/13/2024
Date Signed

State of: Florida

County of: Palm Beach

Sworn to and subscribed before me this day of 13th, Feb, 20 24

(Personally known) or Produced Identification N/A
(Specify Type of Identification)

Signature of Notary

JULIE L EIMERS
Notary Public - State of Florida
Commission # HH 378430
My Comm. Expires Apr 9, 2027
Bonded through National Notary Assn.

My Commission Expires 04/09/2027

SECTION 00455
SWORN STATEMENT UNDER SECTION 287.133(3)(a),
FLORIDA STATUTES, ON PUBLIC ENTITY CRIMES

(To be signed in the presence of a notary public or other officer authorized to administer oaths.)

STATE OF Florida

COUNTY OF Palm Beach

Before me, the undersigned authority, personally appeared Joseph A. Rosso III, who, being by me first duly sworn, made the following statement:

1. The business address of Rosso Site Development, Inc.
(firm name of Bidder/Contractor)

is 1302 S J Street, Lake Worth, FL 33460.

2. My relationship to Rosso Site Development, Inc.
(firm name of Bidder/Contractor)

is Vice President.
(relationship such as sole proprietor, partner, president, vice president)

3. I understand that a "public entity crime" as defined in Section 287.133 of the Florida Statutes includes a violation of any state or federal law by a person with respect to and directly related to the transaction of business with any public entity in Florida or with an agency or political subdivision of any other state or with the United States, including, but not limited to, any bid or contract for goods or services to be provided to any public entity or such an agency or political subdivision and involving antitrust, fraud, theft, bribery, collusion, racketeering, conspiracy, or material misrepresentation.

4. I understand that "convicted" or "conviction" is defined by the statute to mean a finding of guilt or a conviction of a public entity crime, with or without adjudication of guilt, in any federal or state trial court of record relating to charges brought by indictment or information after July 1, 1989, as a result of a jury verdict, nonjury trial, or entry of a plea of guilty or nolo contendere.

5. I understand that "affiliate" is defined by the statute to mean (1) a predecessor or successor of a person or a corporation convicted of a public entity crime; or (2) an entity under the control of any natural person who is active in the management of the entity and who has been convicted of a public entity crime; or (3) those officers, directors, executives, partners, shareholders, employees, members, and agents who are active in the management of an affiliate; or (4) a person or corporation who knowingly entered into a joint venture with a person who has been convicted of a public entity crime in Florida during the preceding 36 months.

6. Neither the Bidder/Contractor nor any officer, director, executive, partner, shareholder, employee, member or agent who is active in the management of the Bidder/Contractor, nor any affiliate of the Bidder/Contractor, has been convicted of public entity crime subsequent to July 1, 1989.

(Draw a line through Paragraph 6 if Paragraph 7 below applies.)

7. There has been a conviction of a public entity crime by the Bidder/Contractor, or an officer, director, executive, partner, shareholder, employee, member or agent of the Bidder/Contractor who is active in the management of the Bidder/Contractor or an affiliate of the Bidder/Contractor. A determination has been made pursuant to Section 287.133(3) by order of the Division of Administrative Hearings that it is not in the public interest for the name of the convicted person or affiliate to appear on the convicted vendor list. The name of the convicted person or affiliate is_____.

A copy of the order of the Division of Administrative Hearings is attached to this statement.

(Draw a line through Paragraph 7 if Paragraph 6 above applies.)

_____
(Signature) JOSEPH A. ROSSO III - VP

Sworn to and subscribed to before me in the State and County first mentioned above on the 13th day of Feb, 2024.

_____
Notary Public

JULIE L EIMERS
Notary Public - State of Florida
Commission # HH 378430
My Comm. Expires Apr 9, 2027
Bonded through National Notary Assn.

(affix seal)

04/09/2027
My commission expires

SECTION 00456
SCRUTINIZED COMPANIES CERTIFICATION FORM

By execution below, I, Joseph A, Rosso III, on behalf of Rosso Site Development, Inc. (hereinafter, the "Contractor"), hereby swear or affirm to the following certifications:

The following certifications apply to all procurements:

1. The Contractor has reviewed section 215.4725, Florida Statutes, section 215.473, Florida Statutes and section 287.135, Florida Statutes, and understands the same.
2. The Contractor is not on the Scrutinized Companies that Boycott Israel List nor is the Contractor engaged in a boycott of Israel.
3. If awarded a contract, the Contractor agrees to require these certifications for applicable subcontracts entered into for the performance of work/services under this procurement.
4. If awarded a contract, the Contractor agrees that the certifications in this section shall be effective and relied upon by the City for the entire term of the contract, including any and all renewals.

If the contract awarded hereunder is for one million dollars or more, the following additional certifications apply:

1. The Contractor is not on the Scrutinized Companies with Activities in Sudan List.
2. The Contractor is not on the Scrutinized Companies with Activities in the Iran Petroleum Energy Sector List.
3. The Contractor is not engaged in business operations in Cuba or Syria.
5. If awarded a contract, the Contractor agrees to require these certifications for applicable subcontracts entered into for the performance of work/services under this procurement.
6. If awarded a contract, the Contractor agrees that the certifications in this section shall be effective and relied upon by the City for the entire term of the contract, including any and all renewals.

CONTRACTOR: ROSSO SITE DEVELOPMENT, INC.
By: _____
Name: Joseph A. Rosso III
Title: Vice President
Date: 02/13/2024

STATE OF FLORIDA
COUNTY OF Palm Beach

The foregoing instrument was sworn to (or affirmed) and subscribed before this 13th day of February, 2024, by Joseph A. Rosso III, who is the Vice President of Rosso Site Development, Inc., who is personally known to me or who has produced N/A as identification.

JULIE L EIMERS
Notary Public - State of Florida
Commission # HH 378430
My Comm. Expires Apr 9, 2027
Bonded through National Notary Assn.

NOTARY PUBLIC _____
Printed Name of Notary JULIE L EIMERS
My Commission expires: 04/09/2027

Village of Palm Springs

UTILITIES DEPARTMENT

Davis Road Stormwater Improvements

Addendum No. 1

January 23, 2024

BIDS DUE: 2:00 PM, Local Time, February 13, 2024

TO ALL VENDORS BIDDING ON THIS PROJECT:

The changes, additions, substitutions, and/or deletions contained in Addendum No. 1 are hereby made a part of the Bid Documents for the **Davis Road Stormwater Improvements** project, fully and completely as if the same were fully set forth herein.

IN THE PLANS

1. **None**

IN THE SPECIFICATIONS

1. Part 1, Bidding Requirements, Section 00410 - Bid Form:

   Missing:
   Section 00410 - Bid Form

   Insert:
   Section 00410 - Bid Form, updated to include items from "Responses to Bidder Questions" (Attachment No. 2)

Receipt acknowledged and conditions agreed to the 13th day of February, 2024.

Rosso Site Development, Inc.
Bidder

By Joseph A. Rosso III - VP

Village of Palm Springs

PUBLIC WORKS DEPARTMENT

Davis Road Stormwater Improvements

Addendum No. 2

February 7, 2024

BIDS DUE: 2:00 PM, Local Time, February 13, 2024

TO ALL VENDORS BIDDING ON THIS PROJECT:

The changes, additions, substitutions, and/or deletions contained in Addendum No. 2 are hereby made a part of the Bid Documents for the **Davis Road Stormwater Improvements** project, fully and completely as if the same were fully set forth herein.

IN THE PLANS

1. None

IN THE SPECIFICATIONS

1. Section 00020, Table of Contents, Part 1:

   Add:
   ARPA Contract Addendum

Receipt acknowledged and conditions agreed to the 13th day of February, 2024.

Rosso Site Development, Inc.
Bidder

By Joseph A. Rosso III – VP

Vendor Conflict of Interest
Disclosure Statement
Information and Instructions

The award of this contract is subject to the provisions of Chapter 112, Part III, *Florida Statutes,* and section 6.02 of the Charter of the Village of Palm Springs. The Village requires all potential vendors, as defined herein, to complete and submit this Conflict of Interest Disclosure Statement in connection with any competitive purchase in excess of $7,500.00.

The purpose of this disclosure form is to give the Village the information needed to identify potential conflicts of interest for evaluation team members, public officials, and other key personnel involved in the award of this contract and to take appropriate remedial measures. The information disclosed will not necessarily be deemed a conflict of interest or result in disqualification. If you are unsure whether certain information is responsive, you should include it in the disclosure.

The original disclosure statement shall be maintained by the Village Clerk, with a copy retained by the Finance Department.

- The Village will not enter into any contract or purchase order with any vendor who fails or refuses to provide all information required in the disclosure form.
- For vendors consisting of partnerships or joint ventures, each member of the partnership or joint venture is required to complete and submit the form.
- Any vendor who provides incorrect, misleading, or incomplete information on the disclosure statement shall be disqualified from participation.
- If the Village discovers misleading, incorrect, or incomplete information on the disclosure statement subsequent to the execution of a contract, the contract will be voidable by the Village;
- Serious and/or repeated failure to provide complete and accurate information on the Conflict of Interest Disclosure Form may lead to suspension or debarment of the vendor pursuant to Sec. 58-16 of the Village Code.

DEFINITIONS

"Business Entity" means any corporation, partnership, limited partnership, company, limited liability company, proprietorship, firm, enterprise, franchise, association, self-employed individual, or trust, whether fictitiously named or not, doing business in the State of Florida.

"Conflict of Interest" means a situation in which regard for a private interest tends to lead to disregard of a public duty or interest.

"Financial interest" means direct or indirect ownership or other interest that may result in special private gain or loss.

"Person" means an individual, firm, partnership, association, joint venture, cooperative, or corporation, or any other group or combination acting in concert.

"Public Official" includes any person elected or appointed to hold office in any agency, including any person serving on an advisory body.

"Relative" means an individual who is related to a public officer or employee as a father, mother, son, daughter, brother, sister, uncle, aunt, first cousin, nephew, niece, husband, wife, father-in-law, mother-in-law, son-in-law, daughter-in-law, brother-in-law, sister-in-law, stepfather, stepmother, stepson, stepdaughter, stepbrother, stepsister, half-brother, half-sister, grandparent, great grandparent, grandchild, great-grandchild, step-grandparent, step great grandparent, step-grandchild, step great-grandchild, a person who is engaged to be married to the public officer or employee or who otherwise holds himself or herself out as or is generally known as the person whom the public officer or employee intends to marry or with whom the public officer or employee intends to form a household, or any other natural person having the same legal residence as the public officer or employee.

"Vendor" means (1) any business entity or person submitting a response to an invitation to bid, request for proposals, request for qualifications, or other solicitation in connection with the procurement of goods or services; or (2) any business entity or person entering into a contract or purchase order in excess of $7,500.00 with the Village.

INSTRUCTIONS

Complete all lines as indicated. If the answer to any question is "None," so indicate. If an item does not apply, denote N/A (not applicable). If you cannot include the required information in the space provided, attach additional sheets as necessary.

VILLAGE OF PALM SPRINGS
VENDOR CONFLICT OF INTEREST DISCLOSURE FORM

Rosso SIte Development, Inc.
NAME OF VENDOR

Joseph A. Rosso III
NAME OF PERSON COMPLETING FORM

Vice President
RELATIONSHIP TO VENDOR

1302 S J St
ADDRESS

Lake Worth, FL 33460 (561) 689-0889
CITY, STATE, ZIP TELEPHONE NUMBER

bsimpson@rossositedevelopment.com - (561) 689-0889
CONTACT EMAIL ADDRESS CELL
PHONE NUMBER

This form is provided in connection with:

- [x] Invitation to Bid (specify) ITB # 2024B-004
- [ ] Request for Proposal / Qualifications (specify) _____
- [ ] Other (specify) _____

1. List below the name(s), titles and address(es) of all **public officials and employees** of the Village having an **employment or contractual relationship with the Vendor** and describe the nature and extent of the relationship.

   None

2. List below the name(s), titles and address(es) of all **relatives of public officials and employees** of the Village having an **employment or contractual relationship with the Vendor**, state to whom and how they are related, and describe the nature and extent of the employment or contractual relationship with the vendor.

   None

3. List below the name(s), titles and address(es) of all **public officials and employees** of the Village having any direct or indirect **financial interest in the Vendor** (other than a relationship described in response to paragraph no. 1, above) and describe the nature and extent of the interest.

   None

4. List below the name(s), titles and address(es) of all **relatives of public officials and employees** of the Village having any direct or indirect **financial interest in the Vendor** (other than a relationship described in response to paragraph no. 2, above), state to whom and how they are related, and describe the nature and extent of the financial interest.

   None

5. Describe any other circumstances of which you are aware that may give rise to a conflict of interest with respect to the award of the contract referenced above to the Vendor.

   None

Under penalties of perjury, I declare that I have read the foregoing VENDOR CONFLICT OF INTEREST DISCLOSURE FORM and that the facts stated in it are true and complete to the best of my knowledge after diligent inquiry. I understand that any untrue or incomplete statements herein shall be cause for disqualification from participation in the proposed transaction. I further understand that I am under a continuing duty to supplement this form to correct any errors or omissions and to provide newly discovered information.

Signature

02/13/2024
Date

Joseph A. Rosso III
Printed Name

Vice President
Title

CERTIFICATE OF LIABILITY INSURANCE

DATE (MM/DD/YYYY): 01/02/2024

THIS CERTIFICATE IS ISSUED AS A MATTER OF INFORMATION ONLY AND CONFERS NO RIGHTS UPON THE CERTIFICATE HOLDER. THIS CERTIFICATE DOES NOT AFFIRMATIVELY OR NEGATIVELY AMEND, EXTEND OR ALTER THE COVERAGE AFFORDED BY THE POLICIES BELOW. THIS CERTIFICATE OF INSURANCE DOES NOT CONSTITUTE A CONTRACT BETWEEN THE ISSUING INSURER(S), AUTHORIZED REPRESENTATIVE OR PRODUCER, AND THE CERTIFICATE HOLDER.

IMPORTANT: If the certificate holder is an ADDITIONAL INSURED, the policy(ies) must have ADDITIONAL INSURED provisions or be endorsed. If SUBROGATION IS WAIVED, subject to the terms and conditions of the policy, certain policies may require an endorsement. A statement on this certificate does not confer rights to the certificate holder in lieu of such endorsement(s).

PRODUCER		CONTACT NAME:		
Brown & Brown of Florida, Inc. 1201 W Cypress Creek Road Suite 130 Fort Lauderdale FL 33309		PHONE (A/C, No, Ext): (954) 776-2222	FAX (A/C, No): (954) 776-4446	
		E-MAIL ADDRESS: 053.certs@bbrown.com		
		INSURER(S) AFFORDING COVERAGE		NAIC #
INSURED		INSURER A : The Travelers Indemnity Company		25658
Rosso Site Development Inc. 1302 South J Street Lake Worth FL 33460		INSURER B : Travelers Property Casualty Company of America		25674
		INSURER C : American Interstate Insurance Company		12228
		INSURER D :		
		INSURER E :		
		INSURER F :		

COVERAGES **CERTIFICATE NUMBER:** 24/25 WC Rnwl COI **REVISION NUMBER:**

THIS IS TO CERTIFY THAT THE POLICIES OF INSURANCE LISTED BELOW HAVE BEEN ISSUED TO THE INSURED NAMED ABOVE FOR THE POLICY PERIOD INDICATED. NOTWITHSTANDING ANY REQUIREMENT, TERM OR CONDITION OF ANY CONTRACT OR OTHER DOCUMENT WITH RESPECT TO WHICH THIS CERTIFICATE MAY BE ISSUED OR MAY PERTAIN, THE INSURANCE AFFORDED BY THE POLICIES DESCRIBED HEREIN IS SUBJECT TO ALL THE TERMS, EXCLUSIONS AND CONDITIONS OF SUCH POLICIES. LIMITS SHOWN MAY HAVE BEEN REDUCED BY PAID CLAIMS.

INSR LTR	TYPE OF INSURANCE	ADDL INSD	SUBR WVD	POLICY NUMBER	POLICY EFF (MM/DD/YYYY)	POLICY EXP (MM/DD/YYYY)	LIMITS	
A	[X] COMMERCIAL GENERAL LIABILITY [ ] CLAIMS-MADE [X] OCCUR GEN'L AGGREGATE LIMIT APPLIES PER: [ ] POLICY [X] PRO-JECT [ ] LOC [ ] OTHER:			DTCO7P804611IND23	11/30/2023	11/30/2024	EACH OCCURRENCE DAMAGE TO RENTED PREMISES (Ea occurrence) MED EXP (Any one person) PERSONAL & ADV INJURY GENERAL AGGREGATE PRODUCTS - COMP/OP AGG 	$ 1,000,000 $ 300,000 $ 5,000 $ 1,000,000 $ 2,000,000 $ 2,000,000 $
B	AUTOMOBILE LIABILITY [X] ANY AUTO [ ] OWNED AUTOS ONLY [ ] SCHEDULED AUTOS [X] HIRED AUTOS ONLY [X] NON-OWNED AUTOS ONLY			BA7P8375132326G	11/30/2023	11/30/2024	COMBINED SINGLE LIMIT (Ea accident) BODILY INJURY (Per person) BODILY INJURY (Per accident) PROPERTY DAMAGE (Per accident) 	$ 1,000,000 $ $ $ $
	[ ] UMBRELLA LIAB [ ] OCCUR [ ] EXCESS LIAB [ ] CLAIMS-MADE [ ] DED [ ] RETENTION $						EACH OCCURRENCE AGGREGATE 	$ $ $
C	WORKERS COMPENSATION AND EMPLOYERS' LIABILITY ANY PROPRIETOR/PARTNER/EXECUTIVE OFFICER/MEMBER EXCLUDED? (Mandatory in NH) Y / N: N If yes, describe under DESCRIPTION OF OPERATIONS below	N / A		AVWCFL3151282024	01/15/2024	01/15/2025	[X] PER STATUTE [ ] OTH-ER E.L. EACH ACCIDENT E.L. DISEASE - EA EMPLOYEE E.L. DISEASE - POLICY LIMIT	 $ 1,000,000 $ 1,000,000 $ 1,000,000
B	Contractors Equipment			QT6606S731291TIL23	11/30/2023	11/30/2024	Rented from Others	$350,000

DESCRIPTION OF OPERATIONS / LOCATIONS / VEHICLES (ACORD 101, Additional Remarks Schedule, may be attached if more space is required)

"This certificate is for Proof Of Insurance only"

CERTIFICATE HOLDER

Proof Of Insurance
XXXXXXXXXXXXXXXXXXXX
XXXXXXXXXXXXXXXX FM 33333

CANCELLATION

SHOULD ANY OF THE ABOVE DESCRIBED POLICIES BE CANCELLED BEFORE THE EXPIRATION DATE THEREOF, NOTICE WILL BE DELIVERED IN ACCORDANCE WITH THE POLICY PROVISIONS.

AUTHORIZED REPRESENTATIVE

© 1988-2015 ACORD CORPORATION. All rights reserved.

American Rescue Plan Act (ARPA) Contract Addendum

Notice: The contract or purchase order to which this addendum is attached is made using federal assistance provided to the Village of Palm Springs by the US Department of Treasury under the American Rescue Plan Act ("ARPA"), Sections 602(b) and 603(b) of the Social Security Act, Pub. L. No. 117-2 (March 11, 2021).

The following terms and conditions apply to you, the contractor or vendor, as a contractor of the Village of Palm Springs, according to the City's Award Terms and Conditions signed on May 11, 2021; by ARPA and its implementing regulations; and as established by the Treasury Department.

1. **Equal Opportunity**. Contractor shall comply with Executive Order 11246, "Equal Employment Opportunity," as amended by EO 11375, "Amending Executive Order 11246 Relating to Equal
Employment Opportunity," and as supplemented by regulations at 41 CFR part 60, "Office of Federal Contract Compliance Programs, Equal Employment Opportunity, Department of Labor."

Minority and Women Business Enterprises (*if applicable to this Contract*)
Contractor hereby agrees to comply with the following when applicable: The requirements of Executive Orders 11625 and 12432 (concerning Minority Business Enterprise), and 12138 (concerning Women's Business Enterprise), ***when applicable.*** Accordingly, the Contractor hereby agrees to take affirmative steps to assure that women and minority businesses are utilized when possible as sources of supplies, equipment, construction and services. Affirmative steps shall include the following:

a. Including qualified women's business enterprises and small and minority businesses on solicitation lists;
b. Assuring that women's enterprises and small and minority businesses are solicited whenever they are potential sources;
c. When economically feasible, dividing total requirements into smaller tasks or quantities so as to permit maximum participation by small and minority business, and women's business enterprises;
d. Where the requirement permits, establishing delivery schedules which will encourage participation by women's business enterprises and small and minority business;
e. Using the services and assistance of the Small Business Administration, and the U.S. Office of Minority Business Development Agency of the Department of Commerce; and
f. If any subcontracts are to be let, requiring the prime Contractor to take the affirmative steps in a through e above.

For the purposes of these requirements, a Minority Business Enterprise (MBE) is defined as an enterprise that is at least 51 percent owned and controlled in its daily operation by members of the following groups: Black, Hispanic, Asian or Pacific Islander, American Indian, or Alaskan Natives. A Women Business Enterprise (WBE) is defined as an enterprise that is at least 51 percent owned and controlled in its daily operation by women. .

2. **Suspension and Debarment. (applies to all purchases.)**

(A) This contract is a covered transaction for purposes of 2 CFR pt. 180 and 2 CFR pt. 3000. As such, the Contractor is required to verify that none of Contractor's principals (defined at 2 CFR § 180.995) or its affiliates (defined at 2 CFR § 180.905) are excluded (defined at 2 CFR § 180.940) or disqualified (defined at 2 CFR § 180.935).

(B) The Contractor must comply with 2 CFR pt. 180, subpart C and 2 CFR pt. 3000, subpart C, and must include a requirement to comply with these regulations in any lower tier covered transaction it enters into.

(C) This certification is a material representation of fact relied upon by the Village of Palm Springs. If it is later determined that the contractor did not comply with 2 CFR pt. 180, subpart C and 2 CFR pt. 3000, subpart C, in addition to remedies available to the City, the Federal Government may pursue available remedies, including but not limited to suspension and/or debarment.

(D) The Contractor agrees to comply with the requirements of 2 CFR pt. 180, subpart C and 2 CFR pt. 3000, subpart C while this offer is valid and throughout the period of any contract that may arise from this offer. The Contractor further agrees to include a provision requiring such compliance in its lower tier covered transactions.

3. **Byrd Anti-Lobbying Amendment, 31 U.S.C. § 1352, as amended. (Applies to all purchases.)** Contractor certifies that it will not and has not used Federal appropriated funds to pay any person or organization for influencing or attempting to influence an officer or employee of any agency, a Member of Congress, officer or employee of Congress, or an employee of a Member of Congress in connection with obtaining any Federal contract, grant, or any other award covered by 31 U.S.C. § 1352. Contractor shall also disclose any lobbying with non-Federal funds that takes place in connection with obtaining any Federal award. Such disclosures are forwarded from tier to tier up to the recipient who in turn will forward the certification(s) to the awarding agency.

Purchases over $100,000 - Contractors must sign the certification on the last page of this addendum

4. **Access to Records (applies to all purchases.)**

(A) The Contractor agrees to provide the Village of Palm Springs, the U.S. Department of Treasury, the Comptroller General of the United States, or any of their authorized representatives access to any books, documents, papers, and records of the Contractor which are directly pertinent to this contract for the purposes of making audits, examinations, excerpts, and transcriptions. The Contractor agrees to permit any of the foregoing parties to reproduce by any means or to copy excerpts and transcriptions as reasonably needed, and agrees to cooperate with all such requests.

(B) The Contractor agrees to provide the Treasury Department or authorized representatives access to construction or other work sites pertaining to the work being completed under the contract.

(C) No language in this contract is intended to prohibit audits or internal reviews by the Treasury Department or the Comptroller General of the United States.

5. **Rights to Inventions Made Under a Contract or Agreement.** Contracts or agreements for the performance of experimental, developmental, or research work shall provide for the rights of the Federal Government and the recipient in any resulting

invention in accordance with 37 CFR part 401, "Rights to Inventions Made by Nonprofit Organizations and Small Business Firms Under Government Grants, Contracts and Cooperative Agreements," and any applicable implementing regulations.

6. Contract Work Hours and Safety Standards Act (40 U.S.C. 327 through 333) (applies only to purchases over $100,000, when laborers or mechanics are used.) Where applicable, all contracts in excess of $100,000 that involve the employment of mechanics or laborers shall include a provision for compliance with 40 U.S.C. 3702 and 3704 of the Contract Work Hours and Safety Standards Act, as supplemented by Department of Labor regulations (29 CFR part 5). Under Section 3702 of the Act, each contractor shall be required to compute the wages of every mechanic and laborer on the basis of a standard workweek of 40 hours. Work in excess of the standard workweek is permissible provided that the worker is compensated at a rate of not less than 1 1/2 times the basic rate of pay for all hours worked in excess of 40 hours in the workweek. The requirements of 40 U.S.C. 3704 are applicable to construction work and provides that no laborer or mechanic shall be required to work in surroundings or under working conditions which are unsanitary, hazardous or dangerous. These requirements do not apply to the purchases of supplies or materials or articles ordinarily available on the open market, or contracts for transportation or transmission of intelligence.

7. Clean Air Act & Federal Water Pollution Control Act (applies to purchases of more than $150,000.)

(A) The Contractor agrees to comply with all applicable standards, orders or regulations issued pursuant to the Clean Air Act, as amended, 42 U.S.C. § 7401 et seq.

(B) The Contractor agrees to comply with all applicable standards, orders, or regulations issued pursuant to the Federal Water Pollution Control Act, as amended, 33 U.S.C. 1251 et seq.

(C) The Contractor agrees to report each violation of the Clean Air Act and the Water Pollution Control Act to the Village of Palm Springs and understands and agrees that the Village will, in turn, report each violation as required to assure notification to the Federal Emergency Management Agency, and the appropriate Environmental Protection Agency Regional Office.

(D) Contractor agrees to include these requirements in each subcontract exceeding $150,000 financed in whole or in part with Federal assistance.

8. Prohibition on certain telecommunications and video surveillance services or equipment (Huawei and ZTE)

Contractor is prohibited from obligating or expending loan or grant funds to:

(1)Procure or obtain;
(2)Extend or renew a contract to procure or obtain; or
(3)Enter into a contract (or extend or renew a contract) to procure or obtain

equipment, services, or systems that uses covered telecommunications equipment or services as a substantial or essential component of any system, or as critical technology as part of any system. As described in Public Law 115–232, section 889, covered telecommunications equipment is telecommunications equipment produced by **Huawei**

Technologies Company or ZTE Corporation (or any subsidiary or affiliate of such entities).

(i) For the purpose of public safety, security of government facilities, physical security surveillance of critical infrastructure, and other national security purposes, video surveillance and telecommunications equipment produced by Hytera Communications Corporation, Hangzhou Hikvision Digital Technology Company, or Dahua Technology Company (or any subsidiary or affiliate of such entities).

(ii) Telecommunications or video surveillance services provided by such entities or using such equipment.

(iii) Telecommunications or video surveillance equipment or services produced or provided by an entity that the Secretary of Defense, in consultation with the Director of the National Intelligence or the Director of the Federal Bureau of Investigation, reasonably believes to be an entity owned or controlled by, or otherwise connected to, the government of a covered foreign country.

9. **Buy USA - Domestic Preference for certain procurements using federal funds**. Contractor should, to the greatest extent practicable under a Federal award, provide a preference for the purchase, acquisition, or use of goods, products, or materials produced in the United States (including but not limited to iron, aluminum, steel, cement, and other manufactured products). The requirements of this section must be included in all subawards including all contracts and purchase orders for work or products under this award. For purposes of this section:

(1) "Produced in the United States" means, for iron and steel products, that all manufacturing processes, from the initial melting stage through the application of coatings, occurred in the United States.

(2) "Manufactured products" means items and construction materials composed in whole or in part of non-ferrous metals such as aluminum; plastics and polymer-based products such as polyvinyl chloride pipe; aggregates such as concrete; glass, including optical fiber; and lumber.

10. **Procurement of Recovered Materials: (applies only if the work involves the use of materials)** (A) In the performance of this contract, the Contractor shall make maximum use of products containing recovered materials that are EPA-designated items unless the product cannot be acquired:

i. Competitively within a timeframe providing for compliance with the contract performance schedule;

ii. Meeting contract performance requirements; or iii. At a reasonable price.

(B) Information about this requirement, along with the list of EPA- designated items, is available at EPA's Comprehensive Procurement Guidelines web site, https://www.epa.gov/smm/comprehensive- procurement-guideline-cpg-program.

(C) The Contractor also agrees to comply with all other applicable requirements of Section 6002 of the Solid Waste Disposal Act.

11. **Publications**. Any publications produced with funds from this award must display the following language: "This project [is being] [was] supported, in whole or in part, by federal award number [enter project FAIN] awarded to [name of Recipient] by the U.S. Department of the Treasury."

12. **Increasing Seat Belt Use in the United States**. Pursuant to Executive Order 13043, 62 FR 19217 (Apr. 18, 1997), Contractor is encouraged to adopt and enforce on-the-job seat belt policies and programs for your employees when operating company-owned, rented or personally owned vehicles.

13. **Reducing Text Messaging While Driving**. Pursuant to Executive Order 13513, 74 FR 51225 (Oct. 6, 2009), Contractor is encouraged to adopt and enforce policies that ban text messaging while driving and establish workplace safety policies to decrease accidents caused by distracted drivers.

- This form is required only for purchases of more than $100,000 -

31 CFR Part 21 – New Restrictions on Lobbying - CERTIFICATION REGARDING LOBBYING

The undersigned certifies, to the best of their knowledge and belief, that:

1. No Federal appropriated funds have been paid or will be paid, by or on behalf of the undersigned, to any person for influencing or attempting to influence an officer or employee of an agency, a Member of Congress, an officer or employee of Congress, or an employee of a Member of Congress in connection with the awarding of any Federal contract, the making of any Federal grant, the making of any Federal loan, the entering into of any cooperative agreement, and the extension, continuation, renewal, amendment, or modification of any Federal contract, grant, loan, or cooperative agreement.

2. If any funds other than Federal appropriated funds have been paid or will be paid to any person for influencing or attempting to influence an officer or employee of any agency, a Member of Congress, an officer or employee of Congress, or an employee of a Member of Congress in connection with this Federal contract, grant, loan, or cooperative agreement, the undersigned shall complete and submit Standard Form-LLL, "Disclosure Form to Report Lobbying," in accordance with its instructions.

3. The undersigned shall require that the language of this certification be included in the award documents for all subawards at all tiers (including subcontracts, subgrants, and contracts under grants, loans, and cooperative agreements) and that all contractors shall certify and disclose accordingly.

This certification is a material representation of fact upon which reliance was placed when this transaction was made or entered into. Submission of this certification is a prerequisite for making or entering into this transaction imposed by section 1352, title 31, U.S. Code. Any person who fails to file the required certification shall be subject to a civil penalty of not less than $10,000 and not more than $100,000 for each such failure.

The Contractor certifies or affirms the truthfulness and accuracy of each statement of its certification and disclosure, if any. In addition, the Contractor understands and agrees that the provisions of 31 U.S.C. Ch. 38, Administrative Remedies for False Claims and Statements, apply to this certification and disclosure, if any.



Signature of Contractor's authorized official

Date: 02/13/2024

Joseph A. Rosso III
(Print name of person signing above)

Vice President
(Print title of person signing above)

FISCAL IMPACT

Allocated/Estimated Project Funding FY 2024:	***Amount***
Approved Funding - Stormwater Enterprise Fund/ARPA:	$ 1,880,000.00
TOTAL ALLOCATED/APPROVED BUDGET FY 2024	**$ 1,880,000.00**
Expected Project Costs FY 2024:	***Amount***
Actual Costs - Design & Engineering - Stormwater Fund/ARPA (TO #291):	$ 2,970.00
Projected Costs - Design & Engineering - Stormwater Fund/ARPA (TO #291):	$ 38,141.14
Projected Costs - Construction - Stormwater Fund/ARPA (TO #291):	$ 1,710,874.13
TOTAL PROJECT REQUEST/COSTS FY 2024:	**$ 1,751,985.27**

ITB NO. 2024B-004

DAVIS ROAD STORMWATER IMPROVEMENTS

Virtual E-Bid Opening - February 13, 2024

Staff Present: Walt Sanchez, VPS Project Manager
Kimberly Wynn, Village Clerk

Meeting Start: 2:30 PM **Meeting End:**

NAME	Email	ADDRESS	Lump Sum
RJ Engineering Construction Corp	***NO BID DOCUMENTS INCLUDED***		$ 2,407,777.81
Emerald Construction Corporation	ramiro@neucor	1086 NW 1st Court Hallandale Beach, FL 33009	$ 2,984,651.21
TCLM Enterprises, Inc	tclm.tina@gmail.com	13720 Hamlin Blvd WPB, FL 33412	$ 2,017,364.05
Rosso Site Development	bsimpson@rossositedevelopment.com	1302 S J Street Lake Worth, FL 33460	$ 1,710,874.13

500 S. Australian Ave., Suite 850
West Palm Beach, FL 33401
Office: +1 (561) 746-6900

chen moore and associates

February 27, 2024

SENT VIA E-MAIL (wsanchez@vpsfl.org)

Village of Palm Springs
Walter Sanchez
Project Manager
230 Cypress Lane
Palm Springs, FL 33461

Re: ITB #2024B-004 Davis Road Stormwater Improvements
Award Recommendation

Dear Mr. Sanchez,

Chen Moore and Associates (CMA) has conducted a review of the three (3) bids received on February 15, 2024, for the ITB #2024B-004 Davis Road Stormwater Improvements. The lowest bidder is Rosso Site Development, Inc. with a total submitted bid of $1,710,874.13. The second lowest bidder is TCLM Enterprise, Inc. with a total submitted bid of $ $2,017,364.06 and the third bidder is Emerald Construction Corp. with a total submitted bid of $2,984,651.21.

The engineer's opinion of probable cost was $ 2,430,000.00. It is CMA's opinion that the cost submitted by Rosso Site Development, Inc. is the lowest amount that the Village can successfully construct the project for at this time.

The references submitted by Rosso Site Development Inc. were contacted as part of the bid evaluation. The reference check performed included questions verifying the type of work completed and contractor performance during the project. As of the date of this letter, two (2) of the four references responded and commented on the quality of Rosso Site Development, Inc. work performed. No responses at this time appear to be of the nature that would be disqualifying.

In conclusion, Rosso Site Development, Inc. was identified as the lowest bidder, is qualified to perform the work, and submitted bid prices reflective of the current market conditions. CMA recommends the award of this contract to Rosso Site Development, Inc. based on the unit prices submitted, for a total bid price of **$1,710,874.13**.

Respectfully submitted,

David Cowan, Jr., P.E.
Senior Engineer
Chen Moore and Associates

VILLAGE OF PALM SPRINGS
PALM SPRINGS, FL
ITB NO. 2024B-004
DAVIS ROAD STORMWATER IMPROVEMENTS – CANAL ROAD TO 10TH AVENUE NORTH

ADVERTISEMENT FOR BIDS

Sealed Bids for the construction of the **Davis Road Stormwater Improvements – Canal Road to 10th Avenue North** will be received, by the Village of Palm Springs, at the office of the Village of Palm Springs Clerk, until **2:00 PM** local time on **February 13, 2024**. At **2:30 PM** all Bids received will be publicly opened and read. The Project consists of constructing and rehabilitating infrastructure including swales, drainage pipes, catch basins, and outfalls to improve the stormwater system in the project area.

Bidding Documents may be viewed and downloaded online www.vpsfl.org or http://www.demandstar.com. Hard copies of bidding Documents may be obtained from **Chen Moore and Associates (David Cowan)** on Mondays through Fridays between the hours of **8:00 AM. to 5:00 PM**. Bidding Documents are available on compact disc (as portable document format (PDF) files) for a non-refundable charge of $ **10.00** , including shipping via overnight express service. Alternatively, printed Bidding Documents may be obtained from **Chen Moore and Associates** either via in-person pick-up or via mail, upon receipt of payment for the Bidding Documents. The non-refundable cost of printed Bidding Documents is $ **10.00** per set, payable to **Chen Moore and Associates**.

Bidders must submit their responses electronically via DemandStar – http://www.demandstar.com. Bids must be submitted before the deadline on **February 13, 2024**, **at 2:00 PM** local time.

A virtual pre-bid conference will be held at 10:00 AM local time on **January 24, 2023, at 10:00 AM** via Microsoft Teams. Attendance at the pre-bid conference **is NON-MANDATORY**.

Non-Mandatory Pre-Bid Conference January 24, 2024, at 10:00 AM

Participants can use their telephone or computer mic & speakers (VoIP)

- Registration: https://events.gcc.teams.microsoft.com/event/b61361cc-7d65-4555-9c4e-43ed418f0aee@20801dc8-57d4-4c4b-b981-92be4d50e21c

Meeting ID: 249 551 961 977
Passcode: P8hoUZ

Bid Opening – February 13, 2024, at 2:30 PM

Participants can use their telephone or computer mic & speakers (VoIP)

- Registration: https://events.gcc.teams.microsoft.com/event/1f3a9e2c-fd82-4238-86e9-dca7c866ec5f@20801dc8-57d4-4c4b-b981-92be4d50e21c

Meeting ID: 293 820 664 190
Passcode: iehiyQ

Bid security shall be furnished in accordance with the Instructions to Bidders.

Any questions regarding the specifications and Solicitation process must be submitted in writing to the Procurement Specialist at procurement@vpsfl.org. Questions and requests for clarification and additional information must be received prior to the Deadline for Submission of Questions on **February 2, 2024,** AT **5:00 PM** local time.

Pursuant to Section 2-355 of Palm Beach County Ordinance No. 2011-039, and the purchasing policies of the Village of Palm Springs, all Solicitations, once advertised, are under the "Cone of Silence" until the appropriate authority has approved an award recommendation, rejected all responses or some other action by the Village to end the selection process. This limits and requires documentation of communications between potential Bidders and/or Bidders on Village Solicitations, the Village's professional staff, and the Village Council members.

Owner: **Village of Palm Springs**

Date: **January 11, 2024**

Publication: **Palm Beach Post, DemandStar, and Village of Palm Springs website**

+ + END OF ADVERTISEMENT FOR BIDS + +

CONTRACT BID DOCUMENTS

DAVIS ROAD STORMWATER IMPROVEMENTS

BID NO.: 2024B-004

VILLAGE OF PALM SPRINGS

FLORIDA

FOR INFORMATION REGARDING THIS PROJECT CONTACT:
CHEN MOORE & ASSOCIATES
500 Australian Avenue South, Suite 850
West Palm Beach, FL 33401
PH. (561) 746-6900

BID SET

TASK ORDER NO: 291
DATE: JANUARY 11, 2024

SECTION 00020

TABLE OF CONTENTS

DOCUMENT NO	TITLE	PAGES
PART 1	**BIDDING REQUIREMENTS**	
00111	Advertisement for Bids	1-1
00200	Instructions to Bidders	1-9
00400	Bid Submission Checklist	1-1
00410	Bid Form	1-4
00430	Bid Bond (Penal Sum)	1-2
00431	Tabulation of Subcontractors and Suppliers	1-1
00440	Florida Trench Safety Act Certification	1-1
00451	Qualification Statement	1-8
00452	Disputes	1-1
00453	Non-collusion Affidavit	1-2
00454	Drug-Free Workplace Certificate	1-1
00455	Public Entity Crimes	1-2
00456	Scrutinized Companies	1-1
00457	Vendor Conflict of Interest Disclosure Statement	1-5
PART 2	**CONTRACT FORMS**	
00510	Notice of Award	1-1
00520	Agreement	1-11
00550	Notice to Proceed	1-1
00610	Performance Bond	1-3
00615	Payment Bond	1-3
PART 3	**CONTRACT CONDITIONS**	
00700	General Conditions	1-65
00800	Supplementary Conditions	1-10
PART 4	**MISCELLANEOUS DOCUMENTS**	
00620	Contractor's Application for Payment	1-1
00625	Certificate of Substantial Completion	1-1
00940	Work Change Directive	1-1
00941	Change Order	1-1
00942	Field Order	1-1
00943	Allowance Release	1-1
00944	Request for Information	1-1

PART 5 TECHNICAL SPECIFICATIONS

Division 1 – General Requirements

01005	Technical Provisions	01005-1 - 01005-5
01010	Summary of Work	01010-1 - 01010-12
01025	Measurement and Payment	01025-1 - 01025-10
01031	Alteration Project Procedures	01031-1 - 01031-3
01045	Cutting and Patching	01045-1 - 01045-3
01050	Field Engineering	01050-1 - 01050-2
01060	Regulatory Requirements & Permits	01060-1 - 01060-1
01070	Abbreviations of Institutions	01070-1 - 01070-3
01090	Reference Standards	01090-1 - 01090-2
01152	Applications for Payment	01152-1 - 01152-3
01200	Project Meetings	01200-1 - 01200-4
01311	Schedules and Reports	01311-1 - 01311-12
01340	Shop Drawings, Product Data and Samples	01340-1 - 01340-6
01380	Construction Photographs	01380-1 - 01380-3
01400	Quality Control	01400-1 - 01400-2
01410	Testing Laboratory Services	01410-1 - 01410-3
01505	Mobilization	01505-1 - 01505-1
01510	Temporary Utilities	01510-1 - 01510-2
01520	Construction Aids	01520-1 - 01520-2
01530	Protection of Existing Facilities	01530-1 - 01530-6
01550	Site Access and Storage	01550-1 - 01550-3
01560	Temporary Controls	01560-1 - 01560-4
01570	Traffic Regulations	01570-1 - 01570-2
01600	Material and Equipment	01600-1 - 01600-7
01700	Contract Closeout	01700-1 - 01700-4
01710	Cleaning	01710-1 - 01710-2
01720	Project Record Documents	01720-1 - 01720-4
01740	Guarantees and Bonds	01740-1 - 01740-2

Division 2 – Site Work

02010	Sub Surface Investigation	02010-1 - 02010-1
02050	Demolition	02050-1 - 02050-6
02110	Clearing	02110-1 - 02110-2
02140	Dewatering	02140-1 - 02140-3
02200	Earthwork	02200-1 - 02200-17
02210	Site Grading	02210-1 - 02210-3
02212	Milling of Existing Asphalt Pavement	02212-1 - 02212-3
02221	Excavation and Backfilling for Utilities	02221-1 - 02221-3
02242	Limerock Base	02242-1 - 02242-4

02251	Topsoil	02251-1 - 02251-2
02271	Geotextile Filter Fabric	02271-1 - 02271-2
02272	Washed Rock Fill	02272-1 - 02272-2
02273	Rip-Rap	02273-1 - 02273-2
02400	Storm Drainage Facilities	02400-1 - 02400-6
02510	Concrete Sidewalk	02510-1 - 02510-2
02513	Asphaltic Concrete Paving – General	02513-1 - 02513-14
02515	Portland Cement Concrete Paving	02515-1 - 02515-7
02577	Pavement Marking	02577-1 - 02577-2
02601	Subterranean Structures	02601-1 - 02601-4
02610	Piping, General	02610-1 - 02610-7
02780	Interlocking Precast Concrete Unit Pavers	02780-1 – 02780-5
02900	Landscape Work	02900-1 – 02900-9
02910	Sodding	02910-1 – 02910-7

Division 3 – Concrete

03010	Concrete	03010-1 – 03010-6
03100	Concrete Form Work	03100-1 – 03100-4
03200	Concrete Reinforcement	03200-1 – 03200-2
03300	Cast-In-Place Concrete	03300-1 – 03300-10
03370	Concrete Curing	03370-1 – 03370-2
03380	Grout	03380-1 - 03380-7

Division 7 – Sealants and Water Proofings

07900	Joint Protection and Sealant	07900-1 - 7900-4

Division 9 – Coatings and Paint

09878	Coal Tar Epoxy Coating	09879-1 - 09878-3

APPENDIX

Appendix A	Geotechnical Report (H2R Corp. dated 06/23/2021)
Appendix B	Survey (By Engenuity Group dated 06/232/2021)
Appendix C	Approved Permits

PART 1



BIDDING REQUIREMENTS

VILLAGE OF PALM SPRINGS
PALM SPRINGS, FL
ITB NO. 2024B-004
DAVIS ROAD STORMWATER IMPROVEMENTS – CANAL ROAD TO 10TH AVENUE NORTH

ADVERTISEMENT FOR BIDS

Sealed Bids for the construction of the **Davis Road Stormwater Improvements – Canal Road to 10th Avenue North** will be received, by the Village of Palm Springs, at the office of the Village of Palm Springs Clerk, until **2:00 PM** local time on **February 13, 2024**. At **2:30 PM** all Bids received will be publicly opened and read. The Project consists of constructing and rehabilitating infrastructure including swales, drainage pipes, catch basins, and outfalls to improve the stormwater system in the project area.

Bidding Documents may be viewed and downloaded online www.vpsfl.org or http://www.demandstar.com. Hard copies of bidding Documents may be obtained from **Chen Moore and Associates (David Cowan)** on Mondays through Fridays between the hours of **8:00 AM. to 5:00 PM**. Bidding Documents are available on compact disc (as portable document format (PDF) files) for a non-refundable charge of $ **10.00** , including shipping via overnight express service. Alternatively, printed Bidding Documents may be obtained from **Chen Moore and Associates** either via in-person pick-up or via mail, upon receipt of payment for the Bidding Documents. The non-refundable cost of printed Bidding Documents is $ **10.00** per set, payable to **Chen Moore and Associates**.

Bidders must submit their responses electronically via DemandStar – http://www.demandstar.com. Bids must be submitted before the deadline on **February 13, 2024**, **at 2:00 PM** local time.

A virtual pre-bid conference will be held at 10:00 AM local time on **January 24, 2023, at 10:00 AM** via Microsoft Teams. Attendance at the pre-bid conference **is NON-MANDATORY**.

Non-Mandatory Pre-Bid Conference January 24, 2024, at 10:00 AM

Participants can use their telephone or computer mic & speakers (VoIP)

- Registration: https://events.gcc.teams.microsoft.com/event/b61361cc-7d65-4555-9c4e-43ed418f0aee@20801dc8-57d4-4c4b-b981-92be4d50e21c

Meeting ID: 249 551 961 977
Passcode: P8hoUZ

Bid Opening – February 13, 2024, at 2:30 PM

Participants can use their telephone or computer mic & speakers (VoIP)

- Registration: https://events.gcc.teams.microsoft.com/event/1f3a9e2c-fd82-4238-86e9-dca7c866ec5f@20801dc8-57d4-4c4b-b981-92be4d50e21c

Meeting ID: 293 820 664 190
Passcode: iehiyQ

Bid security shall be furnished in accordance with the Instructions to Bidders.

Any questions regarding the specifications and Solicitation process must be submitted in writing to the Procurement Specialist at procurement@vpsfl.org. Questions and requests for clarification and additional information must be received prior to the Deadline for Submission of Questions on **February 2, 2024,** AT **5:00 PM** local time.

Pursuant to Section 2-355 of Palm Beach County Ordinance No. 2011-039, and the purchasing policies of the Village of Palm Springs, all Solicitations, once advertised, are under the "Cone of Silence" until the appropriate authority has approved an award recommendation, rejected all responses or some other action by the Village to end the selection process. This limits and requires documentation of communications between potential Bidders and/or Bidders on Village Solicitations, the Village's professional staff, and the Village Council members.

Owner: **Village of Palm Springs**

Date: **January 11, 2024**

Publication: **Palm Beach Post, DemandStar, and Village of Palm Springs website**

+ + END OF ADVERTISEMENT FOR BIDS + +

INSTRUCTIONS TO BIDDERS

TABLE OF CONTENTS

Page

Article 1 – Defined Terms 1

Article 2 – Copies of Bidding Documents 1

Article 3 – Qualifications of Bidders 1

Article 4 – Site and Other Areas; Existing Site Conditions; Examination of Site; Owner's Safety Program; Other Work at the Site 1

Article 5 – Bidder's Representations 3

Article 6 – Pre-Bid Conference 4

Article 7 – Interpretations and Addenda 4

Article 8 – Bid Security 4

Article 9 – Contract Times 5

Article 10 – Liquidated Damages 5

Article 11 – Substitute and "Or-Equal" Items 5

Article 12 – Subcontractors, Suppliers, and Others 5

Article 13 – Preparation of Bid 6

Article 14 – Basis of Bid 7

Article 15 – Submittal of Bid 7

Article 16 – Modification and Withdrawal of Bid 8

Article 17 – Opening of Bids 8

Article 18 – Bids to Remain Subject to Acceptance 8

Article 19 – Evaluation of Bids and Award of Contract 8

Article 20 – Bonds and Insurance 9

Article 21 – Signing of Agreement 9

Article 22 – Sales and Use Taxes 9

Article 23 – Contracts to be Assigned 10

Copyright © 2013 National Society of Professional Engineers, American Council of Engineering Companies, and American Society of Civil Engineers. All rights reserved.

ARTICLE 1 – DEFINED TERMS

1.01 Terms used in these Instructions to Bidders have the meanings indicated in the General Conditions and Supplementary Conditions. Additional terms used in these Instructions to Bidders have the meanings indicated below:

A. *Issuing Office* – The office from which the Bidding Documents are to be issued.

ARTICLE 2 – COPIES OF BIDDING DOCUMENTS

2.01 Complete sets of the Bidding Documents may be obtained from the Issuing Office in the number and format stated in the advertisement or invitation to bid.

2.02 Complete sets of Bidding Documents shall be used in preparing Bids; neither Owner nor Engineer assumes any responsibility for errors or misinterpretations resulting from the use of incomplete sets of Bidding Documents.

2.03 Owner and Engineer, in making copies of Bidding Documents available on the above terms, do so only for the purpose of obtaining Bids for the Work and do not authorize or confer a license for any other use.

ARTICLE 3 – QUALIFICATIONS OF BIDDERS

3.01 To demonstrate Bidder's qualifications to perform the Work, Bidder shall submit with its Bid (a) written evidence establishing its qualifications such as financial data, previous experience, present commitments, and other such information as may be called for in Section 00451, and (b) the following additional information:

A. Evidence of Bidder's authority to do business in the State of Florida.

B. State of Florida contractor license number.

C. Subcontractor and Supplier qualification information [coordinate with provisions of Article 12 of these Instructions, "Subcontractors, Suppliers, and Others."]

D. Provide a minimum of five (5) similar projects which have been completed within the past ten (10) years per Section 00451 - Bidder Qualifications Questionnaire, Article 11, including project description, final project cost, owner's name, address, and phone number. A similar project shall be defined as a project that involves the construction and/or rehabilitation of stormwater infrastructure similar in scope, materials and design.

E. Current Certificate of Insurance per the requirements of Section 00520 - Agreement, Article 10.10.

3.02 A Bidder's failure to submit required qualification information within the times indicated may disqualify Bidder from receiving an award of the Contract.

3.03 No requirement in this Article 3 to submit information will prejudice the right of Owner to seek additional pertinent information regarding Bidder's qualifications.

3.04 Bidder is advised to carefully review those portions of the Bid Form requiring Bidder's representations and certifications.

ARTICLE 4 – SITE AND OTHER AREAS; EXISTING SITE CONDITIONS; EXAMINATION OF SITE; OWNER'S SAFETY PROGRAM; OTHER WORK AT THE SITE

4.01 *Site and Other Areas*

A. The Site is identified in the Bidding Documents. By definition, the Site includes rights-of-way, easements, and other lands furnished by Owner for the use of the Contractor. Any additional lands required for temporary construction facilities, construction equipment, or storage of materials and equipment, and any access needed for such additional lands, are to be obtained and paid for by Contractor.

4.02 *Existing Site Conditions*

A. Subsurface and Physical Conditions; Hazardous Environmental Conditions

1. The Supplementary Conditions identify:

a. those reports known to Owner of explorations and tests of subsurface conditions at or adjacent to the Site, if any.

b. those drawings known to Owner of physical conditions relating to existing surface or subsurface structures at the Site (except Underground Facilities), if any.

2. Owner will make copies of reports and drawings referenced above available to any Bidder on request. These reports and drawings are not part of the Contract Documents, but the Technical Data contained therein upon whose accuracy Bidder is entitled to rely, as provided in the General Conditions, has been identified and established in the Supplementary Conditions. Bidder is responsible for any interpretation or conclusion Bidder draws from any Technical Data or any other data, interpretations, opinions, or information contained in such reports or shown or indicated in such drawings.

3. If the Supplementary Conditions do not identify Technical Data, the default definition of Technical Data set forth in Article 1 of the General Conditions will apply.

B. Underground Facilities: Information and data shown or indicated in the Bidding Documents with respect to existing Underground Facilities at or adjacent to the Site are set forth in the Contract Documents and are based upon information and data furnished to Owner and Engineer by owners of such Underground Facilities, including Owner, or others.

C. Adequacy of Data: Provisions concerning responsibilities for the adequacy of data furnished to prospective Bidders with respect to subsurface conditions, other physical conditions, and Underground Facilities, and possible changes in the Bidding Documents due to differing or unanticipated subsurface or physical conditions appear in Paragraphs 5.03, 5.04, and 5.05 of the General Conditions. Provisions concerning responsibilities for the adequacy of data furnished to prospective Bidders with respect to a Hazardous Environmental Condition at the Site, if any, and possible changes in the Contract Documents due to any Hazardous Environmental Condition uncovered or revealed at the Site which was not shown or indicated in the Drawings or Specifications or identified in the Contract Documents to be within the scope of the Work, appear in Paragraph 5.06 of the General Conditions.

4.03 *Site Visit and Testing by Bidders*

A. On request, the Owner will provide the Bidder access to the Site visit during normal working hours. Bidder shall not disturb any ongoing operations at the Site.

B. On request, and to the extent Owner has control over the Site, and schedule permitting, the Owner will provide Bidder access to the Site to conduct such additional examinations,

investigations, explorations, tests, and studies as Bidder deems necessary for preparing and submitting a successful Bid. Owner will not have any obligation to grant such access if doing so is not practical because of existing operations, security or safety concerns, or restraints on Owner's authority regarding the Site.

C. Bidder shall comply with all applicable Laws and Regulations regarding excavation and location of utilities, obtain all permits, and comply with all terms and conditions established by Owner or by property owners or other entities controlling the Site with respect to schedule, access, existing operations, security, liability insurance, and applicable safety programs.

D. Bidder shall fill all holes and clean up and restore the Site to its former condition upon completion of such explorations, investigations, tests, and studies.

E. Bidder shall not disturb any ongoing operations at the Site.

ARTICLE 5 – BIDDER'S REPRESENTATIONS

5.01 It is the responsibility of each Bidder before submitting a Bid to:

A. examine and carefully study the Bidding Documents, and any data and reference items identified in the Bidding Documents;

B. visit the Site, conduct a thorough, alert visual examination of the Site and adjacent areas, and become familiar with and satisfy itself as to the general, local, and Site conditions that may affect cost, progress, and performance of the Work;

C. become familiar with and satisfy itself as to all Laws and Regulations that may affect cost, progress, and performance of the Work;

D. carefully study all: (1) reports of explorations and tests of subsurface conditions at or adjacent to the Site and all drawings of physical conditions relating to existing surface or subsurface structures at the Site that have been identified in the Supplementary Conditions, especially with respect to Technical Data in such reports and drawings, and (2) reports and drawings relating to Hazardous Environmental Conditions, if any, at or adjacent to the Site that have been identified in the Supplementary Conditions, especially with respect to Technical Data in such reports and drawings;

E. consider the information known to Bidder itself; information commonly known to contractors doing business in the locality of the Site; information and observations obtained from visits to the Site; the Bidding Documents; and the Site-related reports and drawings identified in the Bidding Documents, with respect to the effect of such information, observations, and documents on (1) the cost, progress, and performance of the Work; (2) the means, methods, techniques, sequences, and procedures of construction to be employed by Bidder; and (3) Bidder's safety precautions and programs;

F. agree, based on the information and observations referred to in the preceding paragraph, that at the time of submitting its Bid no further examinations, investigations, explorations, tests, studies, or data are necessary for the determination of its Bid for performance of the Work at the price bid and within the times required, and in accordance with the other terms and conditions of the Bidding Documents;

G. become aware of the general nature of the work to be performed by Owner and others at the Site that relates to the Work as indicated in the Bidding Documents;

H. promptly give Engineer written notice of all conflicts, errors, ambiguities, or discrepancies that Bidder discovers in the Bidding Documents and confirm that the written resolution thereof by Engineer is acceptable to Bidder;

I. determine that the Bidding Documents are generally sufficient to indicate and convey understanding of all terms and conditions for the performance and furnishing of the Work; and

J. agree that the submission of a Bid will constitute an incontrovertible representation by Bidder that Bidder has complied with every requirement of this Article, that without exception the Bid and all prices in the Bid are premised upon performing and furnishing the Work required by the Bidding Documents.

ARTICLE 6 – PRE-BID CONFERENCE

6.01 A pre-Bid conference will be held at the time and location stated in the invitation or advertisement to bid. Representatives of Owner and Engineer will be present to discuss the Project. Bidders are encouraged to attend and participate in the conference. Owner will transmit to all prospective Bidders of record such Addenda as Owner and Engineer considers necessary in response to questions arising at the conference. Oral statements may not be relied upon and will not be binding or legally effective.

ARTICLE 7 – INTERPRETATIONS AND ADDENDA

7.01 All questions about the meaning or intent of the Bidding Documents are to be submitted to Owner in writing to the email address stated in the invitation or advertisement to bid. Interpretations or clarifications considered necessary by Owner or Engineer in response to such questions will be issued by Addenda delivered to all parties recorded as having received the Bidding Documents. Questions received less than seven days prior to the date for opening of Bids may not be answered. Only questions answered by Addenda will be binding. Oral and other interpretations or clarifications will be without legal effect.

7.02 Addenda may be issued to clarify, correct, supplement, or change the Bidding Documents.

ARTICLE 8 – BID SECURITY

8.01 A Bid must be accompanied by Bid security made payable to Owner in an amount of 5 percent of Bidder's maximum Bid price (determined by adding the base bid and all alternates) and in the form of a certified check, bank money order, or a Bid bond (on the form included in the Bidding Documents) issued by a surety meeting the requirements of Paragraphs 6.01 and 6.02 of the General Conditions.

8.02 The Bid security of the apparent Successful Bidder will be retained until Owner awards the contract to such Bidder, and such Bidder has executed the Contract Documents, furnished the required contract security, and met the other conditions of the Notice of Award, whereupon the Bid security will be released. If the Successful Bidder fails to execute and deliver the Contract Documents and furnish the required contract security within 15 days after the Notice of Award, Owner may consider Bidder to be in default, annul the Notice of Award, and the Bid security of that Bidder will be forfeited. Such forfeiture shall be Owner's exclusive remedy if Bidder defaults.

8.03 The Bid security of other Bidders that Owner believes to have a reasonable chance of receiving the award may be retained by Owner until the earlier of seven days after the Effective Date of

the Contract or 121 days after the Bid opening, whereupon Bid security furnished by such Bidders will be released.

8.04 Bid security of other Bidders that Owner believes do not have a reasonable chance of receiving the award will be released within seven days after the Bid opening.

ARTICLE 9 – CONTRACT TIMES

9.01 The number of days within which, or the dates by which, the Work is to be substantially completed, and completed and ready for final payment, are set forth in the Agreement.

ARTICLE 10 – LIQUIDATED DAMAGES

10.01 Provisions for liquidated damages, if any, for failure to timely attain a Milestone, Substantial Completion, or completion of the Work in readiness for final payment, are set forth in the Agreement.

ARTICLE 11 – SUBSTITUTE AND "OR-EQUAL" ITEMS

11.01 The Contract for the Work, as awarded, will be on the basis of materials and equipment specified or described in the Bidding Documents, and those "or-equal" or substitute or materials and equipment subsequently approved by Engineer prior to the submittal of Bids and identified by Addendum. No item of material or equipment will be considered by Engineer as an "or-equal" or substitute unless written request for approval has been submitted by Bidder and has been received by Engineer at least 15 days prior to the date for receipt of Bids. Each such request shall comply with the requirements of Paragraphs 7.04 and 7.05 of the General Conditions. The burden of proof of the merit of the proposed item is upon Bidder. Engineer's decision of approval or disapproval of a proposed item will be final. If Engineer approves any such proposed item, such approval will be set forth in an Addendum issued to all prospective Bidders. Bidders shall not rely upon approvals made in any other manner.

11.02 All prices that Bidder sets forth in its Bid shall be based on the presumption that the Contractor will furnish the materials and equipment specified or described in the Bidding Documents, as supplemented by Addenda. Any assumptions regarding the possibility of post-Bid approvals of "or-equal" or substitution requests are made at Bidder's sole risk.

ARTICLE 12 – SUBCONTRACTORS, SUPPLIERS, AND OTHERS

12.01 A Bidder shall be prepared to retain specific Subcontractors, Suppliers, or other individuals or entities for the performance of the Work if required by the Bidding Documents (most commonly in the Specifications) to do so. If a prospective Bidder objects to retaining any such Subcontractor, Supplier, or other individual or entity, and the concern is not relieved by an Addendum, then the prospective Bidder should refrain from submitting a Bid.

12.02 Subsequent to the submittal of the Bid, Owner may not require the Successful Bidder or Contractor to retain any Subcontractor, Supplier, or other individual or entity against which Contractor has reasonable objection.

12.03 Unless otherwise required to be submitted with the Bid, the apparent Successful Bidder, and any other Bidder so requested, shall within five days after Bid opening, submit to Owner a list of the Subcontractors or Suppliers for which such identification is required.

Such list shall be accompanied by an experience statement with pertinent information regarding similar projects and other evidence of qualification for each such Subcontractor, Supplier, or

other individual or entity. If Owner or Engineer, after due investigation, has reasonable objection to any proposed Subcontractor, Supplier, individual, or entity, Owner may, before the Notice of Award is given, request apparent Successful Bidder to submit an acceptable substitute, in which case apparent Successful Bidder shall submit a substitute, Bidder's Bid price will be increased (or decreased) by the difference in cost occasioned by such substitution, and Owner may consider such price adjustment in evaluating Bids and making the Contract award.

12.04 If apparent Successful Bidder declines to make any such substitution, Owner may award the Contract to the next lowest Bidder that proposes to use acceptable Subcontractors, Suppliers, or other individuals or entities. Declining to make requested substitutions will constitute grounds for forfeiture of the Bid security of any Bidder. Any Subcontractor, Supplier, individual, or entity so listed and against which Owner or Engineer makes no written objection prior to the giving of the Notice of Award will be deemed acceptable to Owner and Engineer subject to subsequent revocation of such acceptance as provided in Paragraph 7.06 of the General Conditions.

ARTICLE 13 – PREPARATION OF BID

13.01 The Bid Form is included with the Bidding Documents.

A. All blanks on the Bid Form shall be completed in ink and the Bid Form signed in ink. Erasures or alterations shall be initialed in ink by the person signing the Bid Form. A Bid price shall be indicated for each section, Bid item, alternate, adjustment unit price item, and unit price item listed therein.

B. If the Bid Form expressly indicates that submitting pricing on a specific alternate item is optional, and Bidder elects to not furnish pricing for such optional alternate item, then Bidder may enter the words "No Bid" or "Not Applicable."

13.02 A Bid by a corporation shall be executed in the corporate name by a corporate officer (whose title must appear under the signature), accompanied by evidence of authority to sign. The corporate address and state of incorporation shall be shown.

13.03 A Bid by a partnership shall be executed in the partnership name and signed by a partner (whose title must appear under the signature), accompanied by evidence of authority to sign. The partnership's address for receiving notices shall be shown.

13.04 A Bid by a limited liability company shall be executed in the name of the firm by a member or other authorized person and accompanied by evidence of authority to sign. The state of formation of the firm and the firm's address for receiving notices shall be shown.

13.05 A Bid by an individual shall show the Bidder's name and address for receiving notices.

13.06 A Bid by a joint venture shall be executed by an authorized representative of each joint venturer in the manner indicated on the Bid Form. The joint venture's address for receiving notices shall be shown.

13.07 All names shall be printed in ink below the signatures.

13.08 The Bid shall contain an acknowledgment of receipt of all Addenda, the numbers of which shall be filled in on the Bid Form.

13.09 Postal and e-mail addresses and telephone number for communications regarding the Bid shall be shown.

13.10 The Bid shall contain evidence of Bidder's authority and qualification to do business in the state where the Project is located, or Bidder shall covenant in writing to obtain such authority and

qualification prior to award of the Contract and attach such covenant to the Bid. Bidder's state contractor license number, if any, shall also be shown on the Bid Form.

ARTICLE 14 – BASIS OF BID

14.01 *Lump Sum*

A. Bidders shall submit a Bid on a lump sum basis as set forth in the Bid Form.

14.02 *Unit Price*

A. Bidders shall submit a Bid on a unit price basis for each item of Work listed in the unit price section of the Bid Form.

B. The "Bid Price" (sometimes referred to as the extended price) for each unit price Bid item will be the product of the "Estimated Quantity" (which Owner or its representative has set forth in the Bid Form) for the item and the corresponding "Bid Unit Price" offered by the Bidder. The total of all unit price Bid items will be the sum of these "Bid Prices"; such total will be used by Owner for Bid comparison purposes. The final quantities and Contract Price will be determined in accordance with Paragraph 13.03 of the General Conditions.

C. Discrepancies between the multiplication of units of Work and unit prices will be resolved in favor of the unit prices. Discrepancies between the indicated sum of any column of figures and the correct sum thereof will be resolved in favor of the correct sum.

14.03 *Allowances*

A. For cash allowances the Bid price shall include such amounts as the Bidder deems proper for Contractor's overhead, costs, profit, and other expenses on account of cash allowances, if any, named in the Contract Documents, in accordance with Paragraph 13.02.B of the General Conditions.

ARTICLE 15 – SUBMITTAL OF BID

15.01 With each copy of the Bidding Documents, a Bidder is furnished one separate unbound copy of the Bid Form, and, if required, the Bid Bond Form. The unbound copy of the Bid Form is to be completed and submitted with the Bid security and the other documents required to be submitted under the terms of Article 7 of the Bid Form.

15.02 A Bid shall be received no later than the date and time prescribed and at the place indicated in the advertisement or invitation to bid and shall be enclosed in a plainly marked package with the Project title (and, if applicable, the designated portion of the Project for which the Bid is submitted), the name and address of Bidder, and shall be accompanied by the Bid security and other required documents. If a Bid is sent by mail or other delivery system, the sealed envelope containing the Bid shall be enclosed in a separate package plainly marked on the outside with the notation "BID ENCLOSED." A mailed Bid shall be addressed to 226 Cypress Lane, Palm Springs, FL 33461.

15.03 Bids received after the date and time prescribed for the opening of bids, or not submitted at the correct location or in the designated manner, will not be accepted and will be returned to the Bidder unopened.

15.04 By submitting a Bid, Bidder acknowledges that Bidder has reviewed the terms of the Agreement included as part of the bid package and represents that, if awarded the contract, Bidder is prepared to enter into an Agreement with the Village in substantially the same form.

15.05 The following documents shall be submitted with and made a part of the Bid:

Section 00400 Bid Submission checklist
Section 00410 Bid Form
Section 00430 Bid Bond
Section 00431 Tabulation of Subcontractor and Suppliers
Section 00440 Florida Trench Safety Act Certification
Section 00451 Qualifications Statement
Section 00452 Bidder's Statement of Disputes, Litigation, Arbitration, and Surety Completion
Section 00453 Noncollusion Affidavit
Section 00454 Drug-Free Workplace Certificate
Section 00455 Sworn Statement on Public Entity Crimes
Section 00456 Scrutinized Companies Certification Form
Section 00457 Vendor Conflict of Interest Disclosure Statement
Current Certificate of Insurance

ARTICLE 16 – MODIFICATION AND WITHDRAWAL OF BID

16.01 A Bid may be withdrawn by an appropriate document duly executed in the same manner that a Bid must be executed and delivered to the place where Bids are to be submitted prior to the date and time for the opening of Bids. Upon receipt of such notice, the unopened Bid will be returned to the Bidder.

16.02 If a Bidder wishes to modify its Bid prior to Bid opening, Bidder must withdraw its initial Bid in the manner specified in Paragraph 16.01 and submit a new Bid prior to the date and time for the opening of Bids.

16.03 If within 24 hours after Bids are opened any Bidder files a duly signed written notice with Owner and promptly thereafter demonstrates to the reasonable satisfaction of Owner that there was a material and substantial mistake in the preparation of its Bid, that Bidder may withdraw its Bid, and the Bid security will be returned. Thereafter, if the Work is rebid, that Bidder will be disqualified from further bidding on the Work.

ARTICLE 17 – OPENING OF BIDS

17.01 Bids will be opened at the time and place indicated in the advertisement or invitation to bid and, unless obviously non-responsive, read aloud publicly. An abstract of the amounts of the base Bids and major alternates, if any, will be made available to Bidders after the opening of Bids.

ARTICLE 18 – BIDS TO REMAIN SUBJECT TO ACCEPTANCE

18.01 All Bids will remain subject to acceptance for the period of time stated in the Bid Form, but Owner may, in its sole discretion, release any Bid and return the Bid security prior to the end of this period.

ARTICLE 19 – EVALUATION OF BIDS AND AWARD OF CONTRACT

19.01 Owner reserves the right to reject any or all Bids, including without limitation, nonconforming, nonresponsive, unbalanced, or conditional Bids. Owner will reject the Bid of any Bidder that Owner finds, after reasonable inquiry and evaluation, to not be responsible. If Bidder purports to add terms or conditions to its Bid, takes exception to any provision of the Bidding Documents, or attempts to alter the contents of the Contract Documents for purposes of the Bid, then the Owner will reject the Bid as nonresponsive; provided that Owner also reserves the right to waive all minor informalities not involving price, time, or changes in the Work.

19.02 If Owner awards the contract for the Work, such award shall be to the responsible Bidder submitting the lowest responsive Bid.

19.03 Evaluation of Bids

A. In evaluating Bids, Owner will consider whether or not the Bids comply with the prescribed requirements, and such alternates, unit prices, and other data, as may be requested in the Bid Form or prior to the Notice of Award.

B. In the comparison of Bids, alternates will be applied in the same order of priority as listed in the Bid Form. To determine the Bid prices for purposes of comparison, Owner shall announce to all bidders a "Base Bid plus alternates" budget after receiving all Bids, but prior to opening them. For comparison purposes alternates will be accepted, following the order of priority established in the Bid Form, until doing so would cause the budget to be exceeded. After determination of the Successful Bidder based on this comparative process and on the responsiveness, responsibility, and other factors set forth in these Instructions, the award may be made to said Successful Bidder on its base Bid and any combination of its additive alternate Bids for which Owner determines funds will be available at the time of award.

19.04 In evaluating whether a Bidder is responsible, Owner will consider the qualifications of the Bidder and may consider the qualifications and experience of Subcontractors and Suppliers proposed for those portions of the Work for which the identity of Subcontractors and Suppliers must be submitted as provided in the Bidding Documents.

19.05 Owner may conduct such investigations as Owner deems necessary to establish the responsibility, qualifications, and financial ability of Bidders and any proposed Subcontractors or Suppliers.

ARTICLE 20 – BONDS AND INSURANCE

20.01 Article 6 of the General Conditions, as may be modified by the Supplementary Conditions, sets forth Owner's requirements as to performance and payment bonds and insurance. When the Successful Bidder delivers the Agreement (executed by Successful Bidder) to Owner, it shall be accompanied by required bonds and insurance documentation.

ARTICLE 21 – SIGNING OF AGREEMENT

21.01 When Owner issues a Notice of Award to the Successful Bidder, it shall be accompanied by the unexecuted counterparts of the Agreement along with the other Contract Documents as identified in the Agreement. Within 15 days thereafter, Successful Bidder shall execute and deliver the required number of counterparts of the Agreement (and any bonds and insurance documentation required to be delivered by the Contract Documents) to Owner. Within ten days thereafter, Owner shall deliver one fully executed counterpart of the Agreement to Successful Bidder, together with printed and electronic copies of the Contract Documents as stated in Paragraph 2.02 of the General Conditions.

ARTICLE 22 – SALES AND USE TAXES

22.01 CONTRACTOR is responsible for all sales and use taxes applicable to this project.

SECTION 00400

BID SUBMISSION CHECKLIST

Project Name: DAVIS ROAD STORMWATER IMPROVEMENTS

Bid Number: ITB #2024B-004

Bidders Name: _____

The following items must be submitted in the following order with your bid:

1. __ Completed Section 00400 - Bid Submission Checklist
2. __ Completed Section 00410 - Bid Form
3. __ Completed Section 00430 - Bid Bond, complete with Power of Attorney
4. __ Completed Section 00431 - Tabulation of Subcontractor and Suppliers
5. __ Completed Section 00440 - Florida Trench Safety Act Certification
6. __ Completed Section 00451 - Qualifications Statement
    a. __ Affidavit from Bonding Company
7. __ Completed Section 00452 - Bidder's Statement of Disputes, Litigation, Arbitration, and Surety Completion
8. __ Completed Section 00453 - Non-Collusive Affidavit
9. __ Completed Section 00454 - Drug-Free Workplace Certificate
10. __ Completed Section 00455 - Sworn Statement on Public Entity Crimes
11. __ Completed Section 00456 - Scrutinized Companies
12. __ Completed Section 00457 - Vendor Conflict of Interest Disclosure Statement
13. __ Provide requested bidder qualification information per Section 00200 - Instructions to Bidders, Articles 3.01, 3.02, 3.03, and 3.04.
14. __ Current Insurance Certificate showing that bidder can meet the insurance requirements per Section 10.11 of the Contract Agreement, Section 6.03 of the General Conditions.
15. __ Signed copy of all Addenda.
16. __ Signed copy of ARPA Contract Addendum.

Submit one (1) electronic copy (PDF) of all documents listed above. Failure to provide the above-listed items may result in your bid being deemed non-responsive.

END OF SECTION

BID BOND

Any singular reference to Bidder, Surety, Owner or other party shall be considered plural where applicable.

BIDDER *(Name and Address)*:

SURETY *(Name, and Address of Principal Place of Business)*:

OWNER *(Name and Address)*:
Village of Palm Springs
226 Cypress Lane
Palm Springs Fl. 33461

BID
Bid Due Date: February 13, 2024
Description: Davis Road Stormwater Improvements

BOND
Bond Number:
Date:
Penal sum _____ $ _____
(Words) (Figures)

Surety and Bidder, intending to be legally bound hereby, subject to the terms set forth below, do each cause this Bid Bond to be duly executed by an authorized officer, agent, or representative.

BIDDER	**SURETY**
_____ (Seal)	_____ (Seal)
Bidder's Name and Corporate Seal	Surety's Name and Corporate Seal
By: _____	By: _____
Signature	Signature (Attach Power of Attorney)
_____	_____
Print Name	Print Name
_____	_____
Title	Title
Attest: _____	Attest: _____
Signature	Signature
Title	Title

Note: Addresses are to be used for giving any required notice.
Provide execution by any additional parties, such as joint venturers, if necessary.

1. Bidder and Surety, jointly and severally, bind themselves, their heirs, executors, administrators, successors, and assigns to pay to Owner upon default of Bidder the penal sum set forth on the face of this Bond. Payment of the penal sum is the extent of Bidder's and Surety's liability. Recovery of such penal sum under the terms of this Bond shall be Owner's sole and exclusive remedy upon default of Bidder.

2. Default of Bidder shall occur upon the failure of Bidder to deliver within the time required by the Bidding Documents (or any extension thereof agreed to in writing by Owner) the executed Agreement required by the Bidding Documents and any performance and payment bonds required by the Bidding Documents.

3. This obligation shall be null and void if:

3.1 Owner accepts Bidder's Bid and Bidder delivers within the time required by the Bidding Documents (or any extension thereof agreed to in writing by Owner) the executed Agreement required by the Bidding Documents and any performance and payment bonds required by the Bidding Documents, or

3.2 All Bids are rejected by Owner, or

3.3 Owner fails to issue a Notice of Award to Bidder within the time specified in the Bidding Documents (or any extension thereof agreed to in writing by Bidder and, if applicable, consented to by Surety when required by Paragraph 5 hereof).

4. Payment under this Bond will be due and payable upon default of Bidder and within 30 calendar days after receipt by Bidder and Surety of written notice of default from Owner, which notice will be given with reasonable promptness, identifying this Bond and the Project and including a statement of the amount due.

5. Surety waives notice of any and all defenses based on or arising out of any time extension to issue Notice of Award agreed to in writing by Owner and Bidder, provided that the total time for issuing Notice of Award including extensions shall not in the aggregate exceed 120 days from the Bid due date without Surety's written consent.

6. No suit or action shall be commenced under this Bond prior to 30 calendar days after the notice of default required in Paragraph 4 above is received by Bidder and Surety and in no case later than one year after the Bid due date.

7. Any suit or action under this Bond shall be commenced only in a court of competent jurisdiction located in the state in which the Project is located.

8. Notices required hereunder shall be in writing and sent to Bidder and Surety at their respective addresses shown on the face of this Bond. Such notices may be sent by personal delivery, commercial courier, or by United States Registered or Certified Mail, return receipt requested, postage pre-paid, and shall be deemed to be effective upon receipt by the party concerned.

9. Surety shall cause to be attached to this Bond a current and effective Power of Attorney evidencing the authority of the officer, agent, or representative who executed this Bond on behalf of Surety to execute, seal, and deliver such Bond and bind the Surety thereby.

10. This Bond is intended to conform to all applicable statutory requirements. Any applicable requirement of any applicable statute that has been omitted from this Bond shall be deemed to be included herein as if set forth at length. If any provision of this Bond conflicts with any applicable statute, then the provision of said statute shall govern and the remainder of this Bond that is not in conflict therewith shall continue in full force and effect.

11. The term "Bid" as used herein includes a Bid, offer, or proposal as applicable.

SECTION 00431
TABULATION OF SUBCONTRACTORS AND SUPPLIERS

The Undersigned states that the following is a full and complete list of the proposed subcontractors and suppliers on this Project and the class of work to be performed by each and that such list will not be added to nor altered without written consent to the Owner through the Engineer.

	SUBCONTRACTOR OR SUPPLIER AND ADDRESS	**CLASS OF WORK OR MATERIAL**
(1)		
(2)		
(3)		
(4)		
(5)		
(6)		
(7)		

BIDDER:_____

By:_____

Name:_____

Title:_____

Date:_____

SECTION 00440
FLORIDA TRENCH SAFETY ACT CERTIFICATION

The Bidder acknowledges that included in the various items of the proposal and in the Total Bid Price are costs for complying with the most current version of the Florida Trench Safety Act (90-96, Laws of Florida). The Bidder further identifies the costs to be summarized below:

	Cost
1. Trench Safety Act Compliance	$ _____
2. Special Shoring	$ _____

Identify method of compliance for Item #1: _____

_____

Identify or attach a copy of Special Shoring Requirements for Item #2: _____

_____

The undersigned certifies that he/she is the Contractor who will perform the trench excavation for this project and hereby gives written assurance that Contractor will comply with the applicable trench safety standards specifically set forth in Florida's Trench Safety Act (90-96, Laws of Florida).

BIDDER: _____

By: _____

Name: _____

Title: _____

Sworn to and subscribed before me this_____day of_____, 20___.

_____
Notary Public

My Commission Expires: _____

QUALIFICATIONS STATEMENT

THE INFORMATION SUPPLIED IN THIS DOCUMENT IS CONFIDENTIAL TO THE EXTENT PERMITTED BY LAWS AND REGULATIONS

1. SUBMITTED BY:

Official Name of Firm: _____

Address: _____

_____

_____

2. SUBMITTED TO: Village Clerks Office

3. SUBMITTED FOR: **ITB #2024B-004**

Owner: Village of Palm Springs

Project Name: **Davis Road Stormwater Improvements Project**

TYPE OF WORK: **Construction and rehabilitation of stormwater infrastructure to include swales, drainage pipes, catch basins, and outfalls.**

4. CONTRACTOR'S CONTACT INFORMATION

Contact Person: _____

Title: _____

Phone: _____

Email: _____

Copyright © 2013 National Society of Professional Engineers, American Council of Engineering Companies, and American Society of Civil Engineers. All rights reserved.

5. AFFILIATED COMPANIES:

Name: _____

Address: _____

_____

_____

6. TYPE OF ORGANIZATION:

☐ SOLE PROPRIETORSHIP

Name of Owner: _____

Doing Business As: _____

Date of Organization: _____

☐ PARTNERSHIP

Date of Organization: _____

Type of Partnership: _____

Name of General Partner(s): _____

_____

_____

☐ CORPORATION

State of Organization: _____

Date of Organization: _____

Executive Officers:

- President: _____

- Vice President(s): _____

_____

_____

- Treasurer: _____

- Secretary: _____

Copyright © 2013 National Society of Professional Engineers, American Council of Engineering Companies, and American Society of Civil Engineers. All rights reserved.

☐ LIMITED LIABILITY COMPANY

State of Organization: _____

Date of Organization: _____

Members: _____

_____

_____

_____

☐ JOINT VENTURE

Sate of Organization: _____

Date of Organization: _____

Form of Organization: _____

Joint Venture Managing Partner

- Name: _____

- Address: _____

_____

_____

Joint Venture Managing Partner

- Name: _____

- Address: _____

_____

Joint Venture Managing Partner

- Name: _____

- Address: _____

_____

Copyright © 2013 National Society of Professional Engineers, American Council of Engineering Companies, and American Society of Civil Engineers. All rights reserved.

7. LICENSING

Jurisdiction: _____

Type of License: _____

License Number: _____

Jurisdiction: _____

Type of License: _____

License Number: _____

8. CERTIFICATIONS

CERTIFIED BY:

Disadvantage Business Enterprise: _____

Minority Business Enterprise: _____

Woman Owned Enterprise: _____

Small Business Enterprise: _____

Other (_____): _____

9. BONDING INFORMATION

Bonding Company: _____

Address: _____

_____

Bonding Agent: _____

Address: _____

_____

_____

Contact Name: _____

Phone: _____

Aggregate Bonding Capacity: _____

Available Bonding Capacity as of date of this submittal: _____

Copyright © 2013 National Society of Professional Engineers, American Council of Engineering Companies, and American Society of Civil Engineers. All rights reserved.

NOTE:** AN **AFFIDAVIT** WILL BE REQUIRED AT BID TIME FROM THE BONDING COMPANY (MIN. RATING A-) CERTIFYING THE ABOVE INDICATED BONDING CAPACITIES. ONCE AWARD OF CONTRACT IS ISSUED, THE CONTRACTOR MUST PROVIDE THE ***VILLAGE WITH A **PERFORMANCE AND PAYMENT BOND** FOR 100 PERCENT (100%) OF THE CONTRACT PRICE IN ACCORDANCE WITH SECTION 255.05, FLORIDA STATUTES. SAID BOND MUST BE **RECORDED** IN THE OFFICIAL RECORDS IN AND FOR PALM BEACH COUNTY AND A CERTIFIED COPY OF THE RECORDED BOND MUST BE PROVIDED TO THE VILLAGE PRIOR TO THE CONTRACTOR PROVIDING ANY SERVICES UNDER THE CONTRACT.

10. FINANCIAL INFORMATION

Financial Institution: _____

Address: _____

_____

Account Manager: _____

Phone: _____

THE ***VILLAGE*** RETAINS THE RIGHT TO REQUEST ADDITIONAL FINANCIAL STATEMENTS AFTER BID OPENING AND PRIOR TO CONTRACT AWARD AT ITS OWN DISCRETION.

11. CONSTRUCTION EXPERIENCE:

Current Experience:

List on **Schedule A** all uncompleted projects currently under contract (If Joint Venture list each participant's projects separately).

Previous Experience:

List on **Schedule B** all projects completed within the last 5 Years (If Joint Venture list each participant's projects separately).

Has firm listed in Section 1 ever failed to complete a construction contract awarded to it?

☐ YES ☐ NO

If YES, attach as an Attachment details including Project Owner's contact information.

Copyright © 2013 National Society of Professional Engineers, American Council of Engineering Companies, and American Society of Civil Engineers. All rights reserved.

Has any Corporate Officer, Partner, Joint Venture participant or Proprietor ever failed to complete a construction contract awarded to them in their name or when acting as a principal of another entity?

☐ YES ☐ NO

If YES, attach as an Attachment details including Project Owner's contact information.

Are there any judgments, claims, disputes or litigation pending or outstanding involving the firm listed in Section 1 or any of its officers (or any of its partners if a partnership or any of the individual entities if a joint venture)?

☐ YES ☐ NO

If YES, attach as an Attachment details including Project Owner's contact information.

12. SAFETY PROGRAM:

Name of Contractor's Safety Officer:_____

Include the following as attachments:

Provide as an Attachment Contractor's (and Contractor's proposed Subcontractors and Suppliers furnishing or performing Work having a value in excess of 10 percent of the total amount of the Bid) OSHA No. 300 - Log & Summary of Occupational Injuries & Illnesses for the past 5 years.

Provide as an Attachment Contractor's (and Contractor's proposed Subcontractors and Suppliers furnishing or performing Work having a value in excess of 10 percent of the total amount of the Bid) list of all OSHA Citations & Notifications of Penalty (monetary or other) received within the last 5 years (indicate disposition as applicable) - IF NONE SO STATE.

Provide as an Attachment Contractor's (and Contractor's proposed Subcontractors and Suppliers furnishing or performing Work having a value in excess of 10 percent of the total amount of the Bid) list of all safety citations or violations under any state all received within the last 5 years (indicate disposition as applicable) - IF NONE SO STATE.

Provide the following for the firm listed in Section V (and for each proposed Subcontractor furnishing or performing Work having a value in excess of 10 percent of the total amount of the Bid) the following (attach additional sheets as necessary):

Copyright © 2013 National Society of Professional Engineers, American Council of Engineering Companies, and American Society of Civil Engineers. All rights reserved.

Workers' compensation Experience Modification Rate (EMR) for the last 5 years:

YEAR	_____	EMR	_____
YEAR	_____	EMR	_____
YEAR	_____	EMR	_____
YEAR	_____	EMR	_____
YEAR	_____	EMR	_____

Total Recordable Frequency Rate (TRFR) for the last 5 years:

YEAR	_____	TRFR	_____
YEAR	_____	TRFR	_____
YEAR	_____	TRFR	_____
YEAR	_____	TRFR	_____
YEAR	_____	TRFR	_____

Total number of man-hours worked for the last 5 Years:

YEAR	_____	TOTAL NUMBER OF MAN-HOURS	_____
YEAR	_____	TOTAL NUMBER OF MAN-HOURS	_____
YEAR	_____	TOTAL NUMBER OF MAN-HOURS	_____
YEAR	_____	TOTAL NUMBER OF MAN-HOURS	_____
YEAR	_____	TOTAL NUMBER OF MAN-HOURS	_____

Provide Contractor's (and Contractor's proposed Subcontractors and Suppliers furnishing or performing Work having a value in excess of 10 percent of the total amount of the Bid) Days Away From Work, Days of Restricted Work Activity or Job Transfer (DART) incidence rate for the particular industry or type of Work to be performed by Contractor and each of Contractor's proposed Subcontractors and Suppliers) for the last 5 years:

YEAR	_____	DART	_____
YEAR	_____	DART	_____
YEAR	_____	DART	_____
YEAR	_____	DART	_____
YEAR	_____	DART	_____

13. EQUIPMENT:

MAJOR EQUIPMENT:

List on **Schedule C** all pieces of major equipment available for use on Owner's Project.

Copyright © 2013 National Society of Professional Engineers, American Council of Engineering Companies, and American Society of Civil Engineers. All rights reserved.

I HEREBY CERTIFY THAT THE INFORMATION SUBMITTED HEREWITH, INCLUDING ANY ATTACHMENTS, IS TRUE TO THE BEST OF MY KNOWLEDGE AND BELIEF.

NAME OF ORGANIZATION: _____

BY: _____

TITLE: _____

DATED: _____

NOTARY ATTEST:

SUBSCRIBED AND SWORN TO BEFORE ME

THIS _____ DAY OF _____, 20___

NOTARY PUBLIC - STATE OF _____

MY COMMISSION EXPIRES:_____

REQUIRED ATTACHMENTS

1. Schedule A (Current Experience).
2. Schedule B (Previous Experience).
3. Schedule C (Major Equipment).
4. Affidavit from Bonding Company certifying current bonding capacity/limits as listed in Section 9.
5. Evidence of authority for individuals listed in Section 6 to bind organization to an agreement.
6. Resumes of officers and key individuals (including Safety Officer) of firm named in Section 1.
7. Required safety program submittals listed in Section 12.
8. Additional items as pertinent.

Copyright © 2013 National Society of Professional Engineers, American Council of Engineering Companies, and American Society of Civil Engineers. All rights reserved.

SCHEDULE A

CURRENT EXPERIENCE

Project Name	Owner's Contact Person	Design Engineer	Contract Date	Type of Work	Status	Cost of Work
	Name: Address: Telephone:	Name: Company: Telephone:				
	Name: Address: Telephone:	Name: Company: Telephone:				
	Name: Address: Telephone:	Name: Company: Telephone:				
	Name: Address: Telephone:	Name: Company: Telephone:				
	Name: Address: Telephone:	Name: Company: Telephone:				
	Name: Address: Telephone:	Name: Company: Telephone:				
	Name: Address: Telephone:	Name: Company: Telephone:				

Copyright © 2013 National Society of Professional Engineers, American Council of Engineering Companies, and American Society of Civil Engineers. All rights reserved.

SCHEDULE B

PREVIOUS EXPERIENCE (Include ALL Projects Completed within last 5 years)

Project Name	Owner's Contact Person	Design Engineer	Contract Date	Type of Work	Status	Cost of Work
	Name: Address: Telephone:	Name: Company: Telephone:				
	Name: Address: Telephone:	Name: Company: Telephone:				
	Name: Address: Telephone:	Name: Company: Telephone:				
	Name: Address: Telephone:	Name: Company: Telephone:				
	Name: Address: Telephone:	Name: Company: Telephone:				
	Name: Address: Telephone:	Name: Company: Telephone:				
	Name: Address: Telephone:	Name: Company: Telephone:				

Copyright © 2013 National Society of Professional Engineers, American Council of Engineering Companies, and American Society of Civil Engineers. All rights reserved.

SCHEDULE B

PREVIOUS EXPERIENCE (Include ALL Projects Completed within last 5 years)

Project Name	Owner's Contact Person	Design Engineer	Contract Date	Type of Work	Status	Cost of Work
	Name: Address: Telephone:	Name: Company: Telephone:				
	Name: Address: Telephone:	Name: Company: Telephone:				
	Name: Address: Telephone:	Name: Company: Telephone:				
	Name: Address: Telephone:	Name: Company: Telephone:				
	Name: Address: Telephone:	Name: Company: Telephone:				
	Name: Address: Telephone:	Name: Company: Telephone:				
	Name: Address: Telephone:	Name: Company: Telephone:				

Copyright © 2013 National Society of Professional Engineers, American Council of Engineering Companies, and American Society of Civil Engineers. All rights reserved.

SCHEDULE C - LIST OF MAJOR EQUIPMENT AVAILABLE

ITEM	PURCHASE DATE	CONDITION	ACQUIRED VALUE

EJCDC® C-451, Qualifications Statement.
Copyright © 2013 National Society of Professional Engineers, American Council of Engineering Companies, and American Society of Civil Engineers. All rights reserved.

SECTION 00452
BIDDER'S STATEMENT OF DISPUTES, LITIGATION,
ARBITRATION, AND SURETY COMPLETION
LAST THREE (3) YEARS

PROJECT	NAME AND ADDRESS OF OWNER OR ENGINEER	NAME AND PHONE OF OWNER OR ENGINEER REPRESENTATIVE	DATE OF CONTRACT	AMOUNT	STATUS

(Signed)_____

SECTION 00453

NONCOLLUSION AFFIDAVIT

TO: The **Village of Palm Springs**, herein called the "Owner."

Pursuant to bidding requirements for the work titled "**Davis Road Stormwater Improvements Project**,"

the enclosed contract documents shall be provided to the Owner.

State of _____

County of _____

_____, being first duly
(Officer's Name)

sworn, deposes, and says that:

A. He\She is _____(officer's title) of _____(company name), the Bidder that has submitted the attached bid;

B. He\She is fully informed respecting the preparation and contents of the attached bid and of all pertinent circumstances respecting such bid;

C. Such bid is genuine and is not a collusive or sham bid;

D. Neither the said Bidder nor any of its officers, partners, owners, agents, representatives, employees, or parties in interest, including this affiant, has in any way colluded, conspired, connived, or agreed, directly or indirectly with any other Bidder, firm, or person to submit a collusive or sham bid in connection with the contract for which the attached bid has been submitted or to refrain from bidding in connection with such contract, or has in any manner, directly or indirectly, sought by agreement or collusion or communication or conference with any other Bidder, firm, or person to fix the price or prices in the attached bid or of any other Bidder, or to fix any overhead, profit, or cost element of the bid price or the bid price of any other Bidder, or to secure through any collusion, conspiracy, connivance, or unlawful agreement any advantage against the Village of Palm Springs or any person interested in the proposed contract; and

E. The price or prices quoted in the attached bid are fair and proper and are not tainted by any collusion, conspiracy, connivance, or unlawful agreement on the part of the Bidder or any of its agents, representatives, owners, employees, or parties in interest, including this affiant.

(Signed) _____

_____

Subscribed and sworn to before me
this_____day of_____, 20_____

_____
Notary Public

My commission expires _____

SECTION 00454
DRUG-FREE WORKPLACE CERTIFICATE

I, the undersigned, in accordance with Florida Statute 287.087, hereby certify that _____
_____(Print or Type Name of Firm)

- Publishes a written statement notifying that the unlawful manufacture, distribution, dispensing, possession, or use of a controlled substance is prohibited in the workplace named above, and specifying actions that will be taken against violations of such prohibition.

- Informs employees about the dangers of drug abuse in the workplace; the firm's policy of maintaining a drug-free working environment and available drug counseling, rehabilitation, and employee assistance programs; and the penalties that may be imposed upon employees for drug-use violations.

- Gives each employee engaged in providing commodities or contractual services that are under bid or proposal a copy of the statement specified above.

- Notifies the employees that as a condition of working on the commodities or contractual services under bid or proposal, the employee will abide by the terms of the statement and will notify the employer of any conviction of or plea of guilty or nolo contendere to any violation of Chapter 1893 or any controlled substance law of the State of Florida or the United States for a violation occurring in the workplace, no later than 5 days after such conviction, and requires employees to sign copies of such written statement to acknowledge their receipt.

- Imposes a sanction on or requires the satisfactory participation in a drug-abuse assistance or rehabilitation program, if such is available in the employee's community, by any employee who is so convicted.

- Makes a good faith effort to continue to maintain a drug-free workplace through the implementation of the drug-free workplace program.

"As a person authorized to sign this statement, I certify that the business, firm, or corporation named above complies fully with the requirements set forth herein."

_____
Authorized Signature

_____
Date Signed

State of: _____

County of: _____

Sworn to and subscribed before me this day of_____, 20___

Personally known or Produced Identification _____
(Specify Type of Identification)

_____
Signature of Notary

My Commission Expires_____

SECTION 00455
SWORN STATEMENT UNDER SECTION 287.133(3)(a),
FLORIDA STATUTES, ON PUBLIC ENTITY CRIMES

(To be signed in the presence of a notary public or other officer authorized to administer oaths.)

STATE OF _____

COUNTY OF _____

Before me, the undersigned authority, personally appeared _____, who, being by me first duly sworn, made the following statement:

1. The business address of _____
(firm name of Bidder/Contractor)

is _____.

2. My relationship to _____
(firm name of Bidder/Contractor)

is _____.
(relationship such as sole proprietor, partner, president, vice president)

3. I understand that a "public entity crime" as defined in Section 287.133 of the Florida Statutes includes a violation of any state or federal law by a person with respect to and directly related to the transaction of business with any public entity in Florida or with an agency or political subdivision of any other state or with the United States, including, but not limited to, any bid or contract for goods or services to be provided to any public entity or such an agency or political subdivision and involving antitrust, fraud, theft, bribery, collusion, racketeering, conspiracy, or material misrepresentation.

4. I understand that "convicted" or "conviction" is defined by the statute to mean a finding of guilt or a conviction of a public entity crime, with or without adjudication of guilt, in any federal or state trial court of record relating to charges brought by indictment or information after July 1, 1989, as a result of a jury verdict, nonjury trial, or entry of a plea of guilty or nolo contendere.

5. I understand that "affiliate" is defined by the statute to mean (1) a predecessor or successor of a person or a corporation convicted of a public entity crime; or (2) an entity under the control of any natural person who is active in the management of the entity and who has been convicted of a public entity crime; or (3) those officers, directors, executives, partners, shareholders, employees, members, and agents who are active in the management of an affiliate; or (4) a person or corporation who knowingly entered into a joint venture with a person who has been convicted of a public entity crime in Florida during the preceding 36 months.

6. Neither the Bidder/Contractor nor any officer, director, executive, partner, shareholder, employee, member or agent who is active in the management of the Bidder/Contractor, nor any affiliate of the Bidder/Contractor, has been convicted of public entity crime subsequent to July 1, 1989.

(Draw a line through Paragraph 6 if Paragraph 7 below applies.)

7. There has been a conviction of a public entity crime by the Bidder/Contractor, or an officer, director, executive, partner, shareholder, employee, member or agent of the Bidder/Contractor who is active in the management of the Bidder/Contractor or an affiliate of the Bidder/Contractor. A determination has been made pursuant to Section 287.133(3) by order of the Division of Administrative Hearings that it is not in the public interest for the name of the convicted person or affiliate to appear on the convicted vendor list. The name of the convicted person or affiliate is_____.

A copy of the order of the Division of Administrative Hearings is attached to this statement.

(Draw a line through Paragraph 7 if Paragraph 6 above applies.)

_____
(Signature)

Sworn to and subscribed to before me in the State and County first mentioned above on the_____day of _____, 20____.

_____
Notary Public

(affix seal)

_____
My commission expires

SECTION 00456
SCRUTINIZED COMPANIES CERTIFICATION FORM

By execution below, I, _____, on behalf of _____ (hereinafter, the "Contractor"), hereby swear or affirm to the following certifications:

The following certifications apply to all procurements:

1. The Contractor has reviewed section 215.4725, Florida Statutes, section 215.473, Florida Statutes and section 287.135, Florida Statutes, and understands the same.
2. The Contractor is not on the Scrutinized Companies that Boycott Israel List nor is the Contractor engaged in a boycott of Israel.
3. If awarded a contract, the Contractor agrees to require these certifications for applicable subcontracts entered into for the performance of work/services under this procurement.
4. If awarded a contract, the Contractor agrees that the certifications in this section shall be effective and relied upon by the City for the entire term of the contract, including any and all renewals.

If the contract awarded hereunder is for one million dollars or more, the following additional certifications apply:

1. The Contractor is not on the Scrutinized Companies with Activities in Sudan List.
2. The Contractor is not on the Scrutinized Companies with Activities in the Iran Petroleum Energy Sector List.
3. The Contractor is not engaged in business operations in Cuba or Syria.
5. If awarded a contract, the Contractor agrees to require these certifications for applicable subcontracts entered into for the performance of work/services under this procurement.
6. If awarded a contract, the Contractor agrees that the certifications in this section shall be effective and relied upon by the City for the entire term of the contract, including any and all renewals.

CONTRACTOR:
By:_____
Name: _____
Title: _____
Date: _____

STATE OF FLORIDA
COUNTY OF _____

The foregoing instrument was sworn to (or affirmed) and subscribed before this _____ day of _____, 20_____, by _____, who is the _____ of _____, who is personally known to me or who has produced_____ as identification.

NOTARY PUBLIC
Printed Name of Notary_____
My Commission expires: _____

Vendor Conflict of Interest
Disclosure Statement
Information and Instructions

The award of this contract is subject to the provisions of Chapter 112, Part III, *Florida Statutes,* and section 6.02 of the Charter of the Village of Palm Springs. The Village requires all potential vendors, as defined herein, to complete and submit this Conflict of Interest Disclosure Statement in connection with any competitive purchase in excess of $7,500.00.

The purpose of this disclosure form is to give the Village the information needed to identify potential conflicts of interest for evaluation team members, public officials, and other key personnel involved in the award of this contract and to take appropriate remedial measures. The information disclosed will not necessarily be deemed a conflict of interest or result in disqualification. If you are unsure whether certain information is responsive, you should include it in the disclosure.

The original disclosure statement shall be maintained by the Village Clerk, with a copy retained by the Finance Department.

- The Village will not enter into any contract or purchase order with any vendor who fails or refuses to provide all information required in the disclosure form.
- For vendors consisting of partnerships or joint ventures, each member of the partnership or joint venture is required to complete and submit the form.
- Any vendor who provides incorrect, misleading, or incomplete information on the disclosure statement shall be disqualified from participation.
- If the Village discovers misleading, incorrect, or incomplete information on the disclosure statement subsequent to the execution of a contract, the contract will be voidable by the Village;
- Serious and/or repeated failure to provide complete and accurate information on the Conflict of Interest Disclosure Form may lead to suspension or debarment of the vendor pursuant to Sec. 58-16 of the Village Code.

DEFINITIONS

"Business Entity" means any corporation, partnership, limited partnership, company, limited liability company, proprietorship, firm, enterprise, franchise, association, self-employed individual, or trust, whether fictitiously named or not, doing business in the State of Florida.

"Conflict of Interest" means a situation in which regard for a private interest tends to lead to disregard of a public duty or interest.

"Financial interest" means direct or indirect ownership or other interest that may result in special private gain or loss.

"Person" means an individual, firm, partnership, association, joint venture, cooperative, or corporation, or any other group or combination acting in concert.

"Public Official" includes any person elected or appointed to hold office in any agency, including any person serving on an advisory body.

"Relative" means an individual who is related to a public officer or employee as a father, mother, son, daughter, brother, sister, uncle, aunt, first cousin, nephew, niece, husband, wife, father-in-law, mother-in-law, son-in-law, daughter-in-law, brother-in-law, sister-in-law, stepfather, stepmother, stepson, stepdaughter, stepbrother, stepsister, half-brother, half-sister, grandparent, great grandparent, grandchild, great-grandchild, step-grandparent, step great grandparent, step-grandchild, step great-grandchild, a person who is engaged to be married to the public officer or employee or who otherwise holds himself or herself out as or is generally known as the person whom the public officer or employee intends to marry or with whom the public officer or employee intends to form a household, or any other natural person having the same legal residence as the public officer or employee.

"Vendor" means (1) any business entity or person submitting a response to an invitation to bid, request for proposals, request for qualifications, or other solicitation in connection with the procurement of goods or services; or (2) any business entity or person entering into a contract or purchase order in excess of $7,500.00 with the Village.

INSTRUCTIONS

Complete all lines as indicated. If the answer to any question is "None," so indicate. If an item does not apply, denote N/A (not applicable). If you cannot include the required information in the space provided, attach additional sheets as necessary.

VILLAGE OF PALM SPRINGS
VENDOR CONFLICT OF INTEREST DISCLOSURE FORM

_____
NAME OF VENDOR

_____
NAME OF PERSON COMPLETING FORM

_____
RELATIONSHIP TO VENDOR

_____
ADDRESS

_____
CITY, STATE, ZIP TELEPHONE NUMBER

_____
CONTACT EMAIL ADDRESS CELL PHONE NUMBER

This form is provided in connection with:

☐ Invitation to Bid (specify) _____
☐ Request for Proposal / Qualifications (specify) _____
☐ Other (specify) _____

1. List below the name(s), titles and address(es) of all **public officials and employees** of the Village having an **employment or contractual relationship with the Vendor** and describe the nature and extent of the relationship.

2. List below the name(s), titles and address(es) of all **relatives of public officials and employees** of the Village having an **employment or contractual relationship with the Vendor**, state to whom and how they are related, and describe the nature and extent of the employment or contractual relationship with the vendor.

3. List below the name(s), titles and address(es) of all **public officials and employees** of the Village having any direct or indirect **financial interest in the Vendor** (other than a relationship described in response to paragraph no. 1, above) and describe the nature and extent of the interest.

4. List below the name(s), titles and address(es) of all **relatives of public officials and employees** of the Village having any direct or indirect **financial interest in the Vendor** (other than a relationship described in response to paragraph no. 2, above), state to whom and how they are related, and describe the nature and extent of the financial interest.

5. Describe any other circumstances of which you are aware that may give rise to a conflict of interest with respect to the award of the contract referenced above to the Vendor.

Under penalties of perjury, I declare that I have read the foregoing VENDOR CONFLICT OF INTEREST DISCLOSURE FORM and that the facts stated in it are true and complete to the best of my knowledge after diligent inquiry. I understand that any untrue or incomplete statements herein shall be cause for disqualification from participation in the proposed transaction. I further understand that I am under a continuing duty to supplement this form to correct any errors or omissions and to provide newly discovered information.

Signature	Date
Printed Name	Title

PART 2



CONTRACT FORMS

NOTICE OF AWARD

Date of Issuance:		Project Bid No. (ITB #):	2024B-004
Owner:	Village of Palm Springs	Owner's Task Order No.:	291
Engineer:	Chen Moore & Associates	Engineer's Project No.:	21-471.002
Project:	Davis Road Stormwater Improvements		
Bidder:			
Bidder's Address:			

TO BIDDER:

You are notified that Owner has accepted your Bid dated [_____] for the above Contract, and that you are the Successful Bidder and are awarded a Contract for:

_____ .

[describe Work, alternates, or sections of Work awarded]

The Contract Price of the awarded Contract is: $_____ *[note if subject to unit prices, or cost-plus]*

[___] unexecuted counterparts of the Agreement accompany this Notice of Award, and one copy of the Contract Documents accompanies this Notice of Award, or has been transmitted or made available to Bidder electronically. *[revise if multiple copies accompany the Notice of Award]*

☐ a set of the Drawings will be delivered separately from the other Contract Documents.

You must comply with the following conditions precedent within 15 days of the date of this Notice of Award:

1. Deliver to Owner [____] counterparts of the Agreement, fully executed by Bidder.
2. Deliver with the executed Agreement(s) the Contract security *[e.g., performance and payment bonds]* and insurance documentation as specified in the Instructions to Bidders and General Conditions, Articles 2 and 6.
3. Other conditions precedent (if any):

Failure to comply with these conditions within the time specified will entitle Owner to consider you in default, annul this Notice of Award, and declare your Bid security forfeited.

Within ten days after you comply with the above conditions, Owner will return to you one fully executed counterpart of the Agreement, together with any additional copies of the Contract Documents as indicated in Paragraph 2.02 of the General Conditions.

Owner**:**

Authorized Signature

By:

Title:

Copy: Engineer

AGREEMENT
BETWEEN OWNER AND CONTRACTOR
FOR CONSTRUCTION CONTRACT (STIPULATED PRICE)

THIS AGREEMENT is by and between Village of Palm Springs ("Owner") and

("Contractor").

Owner and Contractor hereby agree as follows:

ARTICLE 1 – WORK

1.01 Contractor shall complete all Work as specified or indicated in the Contract Documents. The Work is generally described as follows:

ARTICLE 2 – THE PROJECT

2.01 The Project, of which the Work under the Contract Documents is a part, is generally described as follows: **Davis Road Stormwater Improvements Project**

ARTICLE 3 – ENGINEER

3.01 The part of the Project that pertains to the Work has been designed by **Chen Moore & Associates**.

3.02 The Owner has retained **Chen Moore & Associates** ("Engineer") to act as Owner's representative, assume all duties and responsibilities, and have the rights and authority assigned to Engineer in the Contract Documents in connection with the completion of the Work in accordance with the Contract Documents.

ARTICLE 4 – CONTRACT TIMES

4.01 *Time of the Essence*

A. All time limits for Milestones, if any, Substantial Completion, and completion and readiness for final payment as stated in the Contract Documents are of the essence of the Contract.

4.02 *Contract Times: Days*

A. The Work will be substantially completed within **180** days after the date when the Contract Times commence to run as provided in Paragraph 4.01 of the General Conditions, and completed and ready for final payment in accordance with Paragraph 15.06 of the General Conditions within **210** days after the date when the Contract Times commence to run.

4.03 *Liquidated Damages*

A. Contractor and Owner recognize that time is of the essence as stated in Paragraph 4.01 above and that Owner will suffer financial and other losses if the Work is not completed and Milestones not achieved within the times specified in Paragraph 4.02 above, plus any extensions thereof allowed in accordance with the Contract. The parties also recognize the delays, expense, and difficulties involved in proving in a legal or arbitration proceeding the actual loss suffered by Owner if the Work is not completed on time. Accordingly, instead of

requiring any such proof, Owner and Contractor agree that as liquidated damages for delay (but not as a penalty):

1. Substantial Completion: Contractor shall pay Owner $ **1,200** for each day that expires after the time (as duly adjusted pursuant to the Contract) specified in Paragraph 4.02.A above for Substantial Completion until the Work is substantially complete.

2. Completion of Remaining Work: After Substantial Completion, if Contractor shall neglect, refuse, or fail to complete the remaining Work within the Contract Times (as duly adjusted pursuant to the Contract) for completion and readiness for final payment, Contractor shall pay Owner $ **1,200** for each day that expires after such time until the Work is completed and ready for final payment.

3. Liquidated damages for failing to timely attain Substantial Completion and final completion are not additive and will not be imposed concurrently.

4.04 *Special Damages*

A. In addition to the amount provided for liquidated damages, Contractor shall reimburse Owner (1) for any fines or penalties imposed on Owner as a direct result of the Contractor's failure to attain Substantial Completion according to the Contract Times.

ARTICLE 5 – CONTRACT PRICE

5.01 Owner shall pay Contractor for completion of the Work in accordance with the Contract Documents the amounts that follow, subject to adjustment under the Contract:

A. For all Work other than Unit Price Work, a lump sum of: $_____.

All specific cash allowances are included in the above price in accordance with Paragraph 13.02 of the General Conditions.

B. For all Unit Price Work, an amount equal to the sum of the extended prices (established for each separately identified item of Unit Price Work by multiplying the unit price times the actual quantity of that item):

Item No.	Description	Unit	Estimated Quantity	Bid Unit Price	Bid Price
	GENERAL CONDITIONS				
GC-1	General Conditions	LS	1		
GC-2	Mobilization (10%)	LS	1		
GC-3	Field, Office Overhead, Profit (5%)	LS	1		
GC-4	Bond & Insurance Requirements (3%)	LS	1		
GC-5	Professional Videotaping - Pre-Construction Conditions	LS	1		
GC-6	NPDES	LS	1		
GC-7	Maintenance Of Traffic	LS	1		
GC-8	Trench Safety Compliance	LS	1		
	General Conditions Subtotal				

	DEMOLITION				
D-1	Remove and Replace - Existing Signs	EA	15		
D-2	Remove and Replace - Existing 4" Concrete Walk	SY	53		
D-3	Swale Restoration	SY	10,801		
D-4	Remove and Dispose of Existing Asphalt Pavement	SY	1,435		
D-5	Remove and Relocate Trees	EA	200		
D-6	Remove and Relocate Existing Mailbox	EA	16		
D-7	Clearing and Grubbing	LS	1		
D-8	Sewer Lateral Adjustment	EA	10		
D-9	VCP Replacement	LF	20		
D-10	Remove and Relocate Palm to Private Property (DBH < 3", Avg. Height < 15')	EA	3		
D-11	Remove and Relocate Tree to Private Property (DBH 3", Avg. Height < 15')	EA	3		
D-12	Remove and Relocate Palm to Private Property (DBH < 3" to 8", Avg. Height < 15')	EA	1		
D-13	Remove and Relocate Tree to Private Property (DBH 3" to 8", Avg. Height < 15')	EA	1		
			Demolition Subtotal		
	STORMWATER				
SW-1	Furnish and Install 'Type C' Drainage Structure	EA	19		
SW-2	Sago Outfall Structure	EA	1		
SW-3	Furnish and Install 18" RCP Drainage Pipe	LF	2,316		
SW-4	Furnish and Install 36" RCP Drainage Pipe	LF	10		
SW-5	Connect to Existing Structure	EA	4		
SW-6	Concrete Headwall	LS	1		
SW-7	12" PVC Pipe	LF	270		
SW-8	Yard Drain	EA	7		
SW-9	Weir Structure with Orifice	EA	1		
SW-10	Conflict Structure	EA	5		
			Stormwater Subtotal		
	RESTORATION				
R-1	Furnish and Place Asphalt Pavement Type SP12.5 1st Lift (1.5")	SY	227		
R-2	Furnish and Place Asphalt Pavement Type FC9.5 2nd Lift (1")	SY	227		
R-3	Furnish and Place Limerock Base (8")	SY	227		
R-4	Stabilization of Subgrade (12")	SY	227		
R-5	Concrete Driveway Remove & Restoration	SY	3,485		

R-6	Specialty Driveway Relocate & Restoration	SY	792		
R-7	Furnish, Install and Water Sod	SY	11,881		
R-8	Furnish and Install Flush Header Curb	LF	265		
R-9	Mill and Overlay	SY	1,689		
R-10	Site Concrete	SY	150		
			Restoration Subtotal		
	ALLOWANCE				
A-1	Owner's Allowance	AL	1	$50,000.00	$50,000.00
Total of all Extended Prices for Unit Price Work (subject to final adjustment based on actual quantities)					$

The extended prices for Unit Price Work set forth as of the Effective Date of the Contract are based on estimated quantities. As provided in Paragraph 13.03 of the General Conditions, estimated quantities are not guaranteed, and determinations of actual quantities and classifications are to be made by Engineer.

C. Total of Lump Sum Amount and Unit Price Work (subject to final Unit Price adjustment) $_____.

ARTICLE 6 – PAYMENT PROCEDURES

6.01 *Submittal and Processing of Payments*

A. Contractor shall submit Applications for Payment in accordance with Article 15 of the General Conditions. Applications for Payment will be processed by Engineer as provided in the General Conditions.

6.02 *Progress Payments; Retainage*

A. Owner shall make progress payments on account of the Contract Price on the basis of Contractor's Applications for Payment on or about the **20th** day of each month during performance of the Work as provided in Paragraph 6.02.A.1 below, provided that such Applications for Payment have been submitted in a timely manner and otherwise meet the requirements of the Contract. All such payments will be measured by the Schedule of Values established as provided in the General Conditions (and in the case of Unit Price Work based on the number of units completed) or, in the event there is no Schedule of Values, as provided elsewhere in the Contract.

1. Prior to Substantial Completion, progress payments will be made in accordance with Florida Statute 255.078 but, in each case, less the aggregate of payments previously made and less such amounts as Owner may withhold, including but not limited to liquidated damages, in accordance with the Contract

B. Upon Substantial Completion, Owner shall pay an amount sufficient to increase total payments to Contractor to **100** percent of the Work completed, less such amounts set off by Owner pursuant to Paragraph 15.01.E of the General Conditions, and less **200** percent of Engineer's estimate of the value of Work to be completed or corrected as shown on the punch list of items to be completed or corrected prior to final payment.

6.03 *Final Payment*

A. Upon final completion and acceptance of the Work in accordance with Paragraph 15.06 of the General Conditions, Owner shall pay the remainder of the Contract Price as recommended by Engineer as provided in said Paragraph 15.06.

ARTICLE 7 – INTEREST

7.01 All amounts not paid when due shall bear interest at the rate of ***1*** percent per annum.

ARTICLE 8 – CONTRACTOR'S REPRESENTATIONS

8.01 In order to induce Owner to enter into this Contract, Contractor makes the following representations:

A. Contractor has examined and carefully studied the Contract Documents, and any data and reference items identified in the Contract Documents.

B. Contractor has visited the Site, conducted a thorough, alert visual examination of the Site and adjacent areas, and become familiar with and is satisfied as to the general, local, and Site conditions that may affect cost, progress, and performance of the Work.

C. Contractor is familiar with and is satisfied as to all Laws and Regulations that may affect cost, progress, and performance of the Work.

D. Contractor has carefully studied all: (1) reports of explorations and tests of subsurface conditions at or adjacent to the Site and all drawings of physical conditions relating to existing surface or subsurface structures at the Site that have been identified in the Supplementary Conditions, especially with respect to Technical Data in such reports and drawings, and (2) reports and drawings relating to Hazardous Environmental Conditions, if any, at or adjacent to the Site that have been identified in the Supplementary Conditions, especially with respect to Technical Data in such reports and drawings.

E. Contractor has considered the information known to Contractor itself; information commonly known to contractors doing business in the locality of the Site; information and observations obtained from visits to the Site; the Contract Documents; and the Site-related reports and drawings identified in the Contract Documents, with respect to the effect of such information, observations, and documents on (1) the cost, progress, and performance of the Work; (2) the means, methods, techniques, sequences, and procedures of construction to be employed by Contractor; and (3) Contractor's safety precautions and programs.

F. Based on the information and observations referred to in the preceding paragraph, Contractor agrees that no further examinations, investigations, explorations, tests, studies, or data are necessary for the performance of the Work at the Contract Price, within the Contract Times, and in accordance with the other terms and conditions of the Contract.

G. Contractor is aware of the general nature of work to be performed by Owner and others at the Site that relates to the Work as indicated in the Contract Documents.

H. Contractor has given Engineer written notice of all conflicts, errors, ambiguities, or discrepancies that Contractor has discovered in the Contract Documents, and the written resolution thereof by Engineer is acceptable to Contractor.

I. The Contract Documents are generally sufficient to indicate and convey understanding of all terms and conditions for performance and furnishing of the Work.

J. Contractor's entry into this Contract constitutes an incontrovertible representation by Contractor that without exception all prices in the Agreement are premised upon performing and furnishing the Work required by the Contract Documents.

ARTICLE 9 – CONTRACT DOCUMENTS

9.01 *Contents*

A. The Contract Documents consist of the following:

1. This Agreement (pages **1** to **16**, inclusive).
2. Performance bond (pages **1** to **3**, inclusive).
3. Payment bond (pages **1** to **3**, inclusive).
4. Other bonds.
    a. ___ (pages ___ to ___, inclusive).
    b. ___ (pages ___ to ___, inclusive).
    c. ___ (pages ___ to ___, inclusive).
5. General Conditions (pages **1** to **65**, inclusive).
6. Supplementary Conditions (pages **1** to **10**, inclusive).
7. Specifications as listed in the table of contents of the Project Manual.
8. Drawings (not attached but incorporated by reference) consisting of **25** sheets with each sheet bearing the following general title: **Davis Road Stormwater Improvements**.
9. Addenda (numbers ___ to ___, inclusive).
10. Exhibits to this Agreement (enumerated as follows):
    a. Contractor's Bid (pages ___ to ___, inclusive).
    b. American Rescue Plan Act (ARPA) Contract Addendum.
11. The following which may be delivered or issued on or after the Effective Date of the Contract and are not attached hereto:
    a. Notice to Proceed.
    b. Work Change Directives.
    c. Change Orders.
    d. Field Orders.

B. The documents listed in Paragraph 9.01.A are attached to this Agreement (except as expressly noted otherwise above).

C. There are no Contract Documents other than those listed above in this Article 9.

D. The Contract Documents may only be amended, modified, or supplemented as provided in the General Conditions.

E. To the extent that there exists a conflict between this Agreement and the remaining Contract Documents, the terms, conditions, covenants, and/or provisions of this Agreement shall prevail; however, precedence shall be given to any amendments, change

directives, change orders, or field orders, beginning with the most recent in time. Wherever possible, the provisions of all Contract Documents shall be construed in such a manner as to avoid conflicts between provisions of the various documents.

ARTICLE 10 – MISCELLANEOUS

10.01 *Terms*

A. Terms used in this Agreement will have the meanings stated in the General Conditions and the Supplementary Conditions.

10.02 *Assignment of Contract*

A. Unless expressly agreed to elsewhere in the Contract, no assignment by a party hereto of any rights under or interests in the Contract will be binding on another party hereto without the written consent of the party sought to be bound; and, specifically but without limitation, money that may become due and money that is due may not be assigned without such consent (except to the extent that the effect of this restriction may be limited by law), and unless specifically stated to the contrary in any written consent to an assignment, no assignment will release or discharge the assignor from any duty or responsibility under the Contract Documents.

10.03 *Successors and Assigns*

A. Owner and Contractor each binds itself, its successors, assigns, and legal representatives to the other party hereto, its successors, assigns, and legal representatives in respect to all covenants, agreements, and obligations contained in the Contract Documents.

10.04 *Severability*

A. Any provision or part of the Contract Documents held to be void or unenforceable under any Law or Regulation shall be deemed stricken, and all remaining provisions shall continue to be valid and binding upon Owner and Contractor, who agree that the Contract Documents shall be reformed to replace such stricken provision or part thereof with a valid and enforceable provision that comes as close as possible to expressing the intention of the stricken provision.

10.05 *Contractor's Certifications*

A. Contractor certifies that it has not engaged in corrupt, fraudulent, collusive, or coercive practices in competing for or in executing the Contract. For the purposes of this Paragraph 10.05:

1. "corrupt practice" means the offering, giving, receiving, or soliciting of any thing of value likely to influence the action of a public official in the bidding process or in the Contract execution;

2. "fraudulent practice" means an intentional misrepresentation of facts made (a) to influence the bidding process or the execution of the Contract to the detriment of Owner, (b) to establish Bid or Contract prices at artificial non-competitive levels, or (c) to deprive Owner of the benefits of free and open competition;

3. "collusive practice" means a scheme or arrangement between two or more Bidders, with or without the knowledge of Owner, a purpose of which is to establish Bid prices at artificial, non-competitive levels; and

4. "coercive practice" means harming or threatening to harm, directly or indirectly, persons or their property to influence their participation in the bidding process or affect the execution of the Contract.

10.06 *Indemnity*

A. The parties recognize that the CONTRACTOR is an independent contractor. The CONTRACTOR agrees to assume liability for and indemnify, hold harmless, and defend the VILLAGE, its council members, mayor, officers, employees, agents, and attorneys of, from, and against all liability and expense, including reasonable attorney's fees, in connection with any and all claims, demands, damages, actions, causes of action, and suits in equity of whatever kind or nature, including claims for personal injury, property damage, equitable relief, or loss of use, to the extent caused by the negligence, recklessness, or intentionally wrongful conduct of the CONTRACTOR, its agents, officers, Contractors, subcontractors, employees, or anyone else utilized by the CONTRACTOR in the performance of this Contract. The CONTRACTOR's liability hereunder shall include all attorney's fees and costs incurred by the VILLAGE in the enforcement of this indemnification provision. This includes claims made by the employees of the CONTRACTOR against the VILLAGE and the CONTRACTOR hereby waives its entitlement, if any, to immunity under Section 440.11, Florida Statutes. The obligations contained in this provision shall survive termination of this Contract and shall not be limited by the amount of any insurance required to be obtained or maintained under this Contract.

B. Subject to the limitations set forth in this Section, CONTRACTOR shall assume control of the defense of any claim asserted by a third party against the VILLAGE and, in connection with such defense, shall appoint lead counsel, in each case at the CONTRACTOR's expense. The VILLAGE shall have the right, at its option, to participate in the defense of any third party claim, without relieving CONTRACTOR of any of its obligations hereunder. If the CONTRACTOR assumes control of the defense of any third party claim in accordance with this paragraph, the CONTRACTOR shall obtain the prior written consent of the VILLAGE before entering into any settlement of such claim. Notwithstanding anything to the contrary in this Section, the CONTRACTOR shall not assume or maintain control of the defense of any third party claim, but shall pay the fees of counsel retained by the VILLAGE and all expenses, including experts' fees, if (i) an adverse determination with respect to the third party claim would, in the good faith judgment of the VILLAGE, be detrimental in any material respect to the VILLAGE's reputation; (ii) the third party claim seeks an injunction or equitable relief against the VILLAGE; or (iii) the CONTRACTOR has failed or is failing to prosecute or defend vigorously the third party claim. Each party shall cooperate, and cause its agents to cooperate, in the defense or prosecution of any third party claim and shall furnish or cause to be furnished such records and information, and attend such conferences, discovery proceedings, hearings, trials, or appeals, as may be reasonably requested in connection therewith.

C. It is the specific intent of the parties hereto that the foregoing indemnification complies with Section 725.06, Florida Statutes, as amended. CONTRACTOR expressly agrees that it will not claim, and waives any claim, that this indemnification violates Section 725.06, Florida Statues. Nothing contained in the foregoing indemnification shall be construed as a waiver of any immunity or limitation of liability the VILLAGE may have under the doctrine of sovereign immunity or Section 768.28, Florida Statutes.

10.07 *Governing Law and Remedies*

A. The validity of this Agreement and of any of its terms or provisions, as well as the rights and duties of the parties hereunder, shall be governed by the laws of the State of Florida and

venue for any and all disputes related to or arising from this Agreement shall be in Palm Beach County, Florida.

B. No remedy herein conferred upon any party is intended to be exclusive of any other remedy, and each and every such remedy shall be cumulative and shall be in addition to every other remedy given hereunder or now or hereafter existing at law or in equity or by statute or otherwise. No single or partial exercise by any party of any right, power, or remedy hereunder shall preclude any other or further exercise thereof.

10.08 *Office of the Inspector General*

A. Palm Beach County has established the Office of the Inspector General, which is authorized and empowered to review past, present, and proposed County programs, contracts, transactions, accounts and records. The Inspector General (IG) has the power to subpoena witnesses, administer oaths, require the production of records, and monitor existing projects and programs. The Inspector General may, on a random basis, perform audits on all Village contracts.

10.09 *Scrutinized Companies*

A. Company certifies that it and its subcontractors are not on the Scrutinized Companies that Boycott Israel List and are not engaged in the boycott of Israel. Pursuant to section 287.135, Florida Statutes, the Village may immediately terminate this Agreement at its sole option if the Company or any of its subcontractors are found to have submitted a false certification; or if the Company or any of its subcontractors, are placed on the Scrutinized Companies that Boycott Israel List or is engaged in the boycott of Israel during the term of this Agreement.

B. The Company agrees to observe the above requirements for applicable subcontracts entered into for the performance of work under this Agreement. The Company agrees that the certifications in this section shall be effective and relied upon by the Village for the term of this Agreement, including any and all renewals. The Company agrees that if it or any of its subcontractors' status changes in regards to any certification herein, the Company shall immediately notify the Village of the same. As provided in Subsection 287.135(8), Florida Statutes, if federal law ceases to authorize the above-stated contracting prohibitions then they shall become inoperative.

10.10 *Public Records*

A. The CONTRACTOR shall comply with Florida's Public Records Act, Chapter 119, Florida Statutes, and, if determined to be acting on behalf of the Village as provided under section 119.011(2), Florida Statutes, specifically agrees to:

1. Keep and maintain public records required by the Village to perform the service.

2. Upon request from the Village's custodian of public records or designee, provide the Village with a copy of the requested records or allow the records to be inspected or copied within a reasonable time at a cost that does not exceed the cost provided in Chapter 119, Florida Statutes, or as otherwise provided by law.

3. Ensure that public records that are exempt or confidential and exempt from public records disclosure requirements are not disclosed except as authorized by law for the duration of this Contract and following completion of this Contract if the Contractor does not transfer the records to the Village.

4. Upon completion of this Contract, transfer, at no cost, to the Village all public records in possession of the Contractor or keep and maintain public records required by the

Village to perform the service. If the Contractor transfers all public records to the Village upon completion of the Contract, the Contractor shall destroy any duplicate public records that are exempt or confidential and exempt from public records disclosure requirements. If the Contractor keeps and maintains public records upon completion of the Contract, the Contractor shall meet all applicable requirements for retaining public records. All records stored electronically must be provided to the Village, upon request from the Village's custodian of public records or designee, in a format that is compatible with the information technology systems of the Village.

IF THE CONTRACTOR HAS QUESTIONS REGARDING THE APPLICATION OF CHAPTER 119, FLORIDA STATUTES, TO THE CONSULTANT'S DUTY TO PROVIDE PUBLIC RECORDS RELATING TO THIS CONTRACT, CONTACT THE CUSTODIAN OF PUBLIC RECORDS OR DESIGNEE AT 561-584-8200 ext. 8430, kwynn@vpsfl.org, OR BY MAIL AT VILLAGE OF PALM SPRINGS, 226 CYPRESS LANE, PALM SPRINGS, FL 33461.

10.11 *Insurance*

A. The limits of liability for insurance required by Paragraph 6.03 of the General Conditions shall provide coverage for not less that the following amounts or greater where required by Law and Regulations:

1. Workers' Compensation, and related coverages under Paragraphs 6.03.A.1 and A.2 of the General Conditions:

a.	State	Statutory
b.	Applicable Federal	Statutory
c.	Employer Liability:	
	Bodily injury, each accident	$1,000,000
	Bodily injury by disease, each employee	$1,000,000
	Bodily injury/disease aggregate	$1,000,000
d.	Foreign voluntary worker compensation	Statutory

2. Contractor's Commercial General Liability under Paragraphs 6.03.B and 6.03.C of the General Conditions:

a.	General Aggregate	$2,000,000
b.	Products – Completed Operations Aggregate	$2,000,000
c.	Personal and Advertising Injury	$1,000,000
d.	Each Occurrence/Per Claim (Bodily Injury and Property Damage)	$1,000,000

3. Automobile Liability under paragraph 6.03.D of the General Conditions:

a.	Bodily Injury:	
	Each Person	$1,000,000
	Each Accident	$1,000,000
b.	Property Damage:	
	Each Incident	$1,000,000

4. Umbrella of Excess Liability under paragraph 6.03.E of the General Conditions:

    a. Excess or Umbrella Liability
        1) General Aggregate $5,000,000
        2) Each Occurrence/Per Claim $1,000,000

5. Contractor's Pollution Liability under paragraph 6.03.F of the General Conditions:

    a. Contractor's Pollution Liability
        1) General Aggregate $2,000,000
        2) Each Occurrence/Per Claim $1,000,000

6. Additional Insureds include the respective officers, partners, directors, employees, agents, consultants, and subconsultants of the following firms and municipal government(s):

    a. Village of Palm Springs

10.12 *Public Construction Bond*

A. If the contract amount exceeds $200,000 in total construction cost, the CONTRACTOR must provide the VILLAGE with a public construction bond in accordance with section 255.05, Florida Statutes. Said bond must be recorded in the Official Records in and for Palm Beach County and a copy of the recorded bond must be provided to the VILLAGE prior to the CONTRACTOR providing any services under the contract. The VILLAGE reserves the right to request a bond for any work which is less than $200,000. The cost of the bond shall be a direct pass-through cost to the VILLAGE without any mark-up by the CONTRACTOR.

B. The public construction bond shall be on forms attached hereto as **Forms C-610 and C-615 "Performance" and "Payment" Bonds** or substantially similar as approved by the VILLAGE. The bond shall be in an amount not less than the total contract price and shall incorporate by reference the terms of the Contract Documents in their entirety.

C. To be acceptable to the VILLAGE, a Surety Company shall comply with the following provisions:

    a. The Surety Company shall have a currently valid Certificate of Authority, issued by the State of Florida Department of Insurance, authorizing it to write surety bonds in the State of Florida.

    b. The Surety Company shall have a currently valid Certificate of Authority issued by the United States Department of Treasury under Sections 9304 to 9308 of Title 31 of the United States Code.

    c. The Surety Company shall be in full compliance with the provisions of the Florida Insurance Code.

    d. The Surety Company shall have at least twice the minimum surplus and capital required by the Florida Insurance Code at the time the contract is approved.

    e. The Surety Company shall have at least the ratings of A-/Class V in the latest issue of Best's Key Rating Guide.

    f. The Surety Company shall not expose itself to any loss on any one risk in an amount exceeding ten (10) percent of its surplus to policyholders, provided:

        1) Any risk or portion of any risk being reinsured shall be deducted in determining the limitation of the risk as prescribed in this section. These minimum requirements shall apply to the reinsuring carrier providing

authorization or approval by the State of Florida, Department of Insurance to do business in this state have been met.

2) In the case of the surety insurance company, in addition to the deduction for reinsurance, the amount assumed by any co-surety, the value of any security deposited, pledged or held subject to the consent of the surety and for the protection of the surety shall be deducted.

10.13 *Audit by Village*

A. The CONTRACTOR shall maintain adequate records to justify all charges, expenses, and costs incurred in estimating and performing the Services for at least three (3) years after completion of the Contract. The CONTRACTOR shall permit the VILLAGE, or any authorized representatives of the VILLAGE, at all reasonable times, access to and the right to examine all records, books, papers or documents related to the CONTRACTOR's performance under this Agreement including, but not limited to, expenses for sub-contractors, agents or assistants, direct and indirect charges for work performed and detailed documentation for all such work performed or to be performed under this Agreement.

10.14 *Copies of Data/Documents*

A. Copies or original documents prepared by the CONTRACTOR in relation to work associated with this Agreement shall be provided to the VILLAGE. Data collected, stored, and/or provided shall be in a form acceptable to the VILLAGE and agreed upon by the VILLAGE.

10.15 *Ownership*

A. Each and every report, draft, work product, map, record, and other document reproduced, prepared, or caused to be prepared by the CONTRACTOR pursuant to or in connection with this Agreement shall be the exclusive property of the VILLAGE.

10.16 *Limitations of Liability*

A. Under no circumstances shall either party be liable to the other for any consequential, incidental, special, punitive, or any other form of indirect or non-compensatory damages.

10.17 *Enforcement Costs*

A. All parties shall be responsible for their own attorneys' fees, court costs and expenses if any legal action or other proceeding is brought for any dispute, disagreement, or issue of construction or interpretation arising hereunder whether relating to the Agreement's execution, validity, the obligations provided therein, or performance of this Agreement, or because of an alleged breach, default or misrepresentation in connection with any provisions of this Agreement.

10.18 *Copyrights and/or Patent Rights*

A. CONTRACTOR warrants that there has been no violation of copyrights and/or patent rights in the manufacturing, producing or selling of the goods, shipped or ordered, as a result of this Agreement and the CONTRACTOR agrees to hold the Village harmless from any and all liability, loss, or expense occasioned by any such violation.

10.19 *Protection of Property*

A. The CONTRACTOR shall at all times guard against damage or loss to the property of the VILLAGE or of other vendors or contractors and shall be held responsible for replacing or repairing any such loss or damage. The VILLAGE may withhold payment or make such deductions as deemed necessary to insure reimbursement or replacement for loss or damage to property through negligence of the successful CONTRACTOR or its agents. The

CONTRACTOR shall be responsible to safeguard all of their property such as tools and equipment while on site. The VILLAGE will not be held responsible for any loss of CONTRACTOR property due to theft or vandalism.

10.20 *Damage to Persons or Property*

A. The responsibility for all damage to person or property arising out of or on account of Scope of Work done under this Contract shall rest upon the CONTRACTOR.

10.21 *Discrimination*

A. The CONTRACTOR warrants and represents that all of its employees are treated equally during employment without regard to race, color, religion, disability, sex, age, national origin, ancestry, political affiliation, marital status, handicap, or sexual orientation. Further, CONTRACTOR shall not discriminate or permit discrimination against any employee or an applicant for employment on the basis of race, color, sex, religion, political affiliation, natural origin, ancestry, marital status, sexual orientation or handicap.

10.22 *Construction Defects*

A. PURSUANT TO SECTION 558.005, FLORIDA STATUTES, ANY CLAIMS FOR CONSTRUCTION DEFECTS ARE NOT SUBJECT TO THE NOTICE AND CURE PROVISIONS OF CHAPTER 558, FLORIDA STATUTES.

10.23 *Public Entity Crimes*

A. Contractor acknowledges and agrees that a person or affiliate who has been placed on the convicted vendor list following a conviction for a public entity crime may not submit a bid, proposal, or reply on a contract to provide any goods or services to a public entity; may not submit a bid, proposal, or reply on a contract with a public entity for the construction or repair of a public building or public work; may not submit bids, proposals, or replies on leases of real property to a public entity; may not be awarded or perform work as a contractor, supplier or sub-contractor under a contract with any public entity; and may not transact business with any public entity in excess of the threshold amount provided in Section 287.017, Florida Statues, for CATEGORY TWO for a period of 36 months following the date of being placed on the convicted vendor list. The Contractor will advise the Village immediately if it becomes aware of any violation of this statute.

10.24 *Scrutinized Companies*

A. Contractor certifies that it and its subcontractors are not on the Scrutinized Companies that Boycott Israel List and are not engaged in the boycott of Israel. Pursuant to section 287.135, Florida Statutes, the City may immediately terminate this Agreement at its sole option if the Contractor or any of its subcontractors are found to have submitted a false certification; or if the Contractor or any of its subcontractors, are placed on the Scrutinized Companies that Boycott Israel List or is engaged in the boycott of Israel during the term of this Agreement.

B. If this Agreement is for one million dollars or more, the Contractor certifies that it and its subcontractors are also not on the Scrutinized Companies with Activities in Sudan List, Scrutinized Companies with Activities in the Iran Petroleum Energy Sector List, or engaged in business operations in Cuba or Syria as identified in Section 287.135, Florida Statutes. Pursuant to Section 287.135, the City may immediately terminate this Agreement at its sole option if the Contractor, or any of its subcontractors are found to have submitted a false certification; or if the Contractor or any of its subcontractors are placed on the Scrutinized Companies with Activities in Sudan List, or Scrutinized Companies with Activities in the Iran

Petroleum Energy Sector List, or are or have been engaged with business operations in Cuba or Syria during the term of this Agreement.

C. The Contractor agrees to observe the above requirements for applicable subcontracts entered into for the performance of work under this Agreement.

D. The Contractor agrees that the certifications in this section shall be effective and relied upon by the City for the term of this Agreement, including any and all renewals.

E. The Contractor agrees that if it or any of its subcontractors' status changes in regards to any certification herein, the Contractor shall immediately notify the City of the same.

F. As provided in Subsection 287.135(8), Florida Statutes, if federal law ceases to authorize the above-stated contracting prohibitions then they shall become inoperative.

10.25 *E-Verify*

A. Pursuant to Section 448.095(2), Florida Statutes, beginning on January 1, 2021, the CONTRACTOR shall:

1. Register with and use the E-Verify system to verify the work authorization status of all newly hired employees and require all Subcontractors (providing services or receiving funding under this Agreement) to register with and use the E-Verify system to verify the work authorization status of all the Subcontractors' newly hired employees;

2. Secure an affidavit from all Subcontractors (providing services or receiving funding under this Agreement) stating that the Subcontractor does not employ, contract with, or subcontract with an "unauthorized alien" as defined in Section 448.095(1)(k), Florida Statutes;

3. Maintain copies of all Subcontractor affidavits for the duration of this Agreement and provide the same to the Owner upon request;

4. Comply fully, and ensure all of its Subcontractors comply fully, with Section 448.095, Florida Statutes;

5. Be aware that a violation of Section 448.09, Florida Statutes (Unauthorized aliens; employment prohibited) shall be grounds for termination of this Agreement; and,

6. Be aware that if the Owner terminates this Agreement under Section 448.095(2)(c), Florida Statutes, the Contractor may not be awarded a contract for at least 1 year after the date on which the Agreement is terminated and will be liable for any additional costs incurred by the Village as a result of the termination of the Agreement.

REMAINDER OF THIS PAGE INTENTIONALLY LEFT BLANK

SIGNATURE PAGE TO FOLLOW

IN WITNESS WHEREOF, Owner and Contractor have signed this Agreement.

This Agreement will be effective on _____ (which is the Effective Date of the Contract).

VILLAGE:		CONTRACTOR:	
By:		By:	
Title:	Mayor	Title:	
			(Seal)
Attest:		Attest:	
Title:	Village Clerk	Title:	Notary Public

Approved as to Form: _____

Title: Village Attorney

Address for giving notices:	Address for giving notices:
226 Cypress Lane	
Palm Springs FL, 33461	

License No.: _____
(where applicable)

NOTICE TO PROCEED

Owner:	Village of Palm Springs	Owner's Task Order No.:	291
Contractor:		Project Bid No. (ITB #):	2024B-004
Engineer:	Chen Moore & Associates	Engineer's Project No.:	21-471.002
Project:	Davis Road Stormwater Improvements		

Effective Date of Contract:

TO CONTRACTOR:

Owner hereby notifies Contractor that the Contract Times under the above Contract will commence to run on _____, 20__.

On that date, Contractor shall start performing its obligations under the Contract Documents. No Work shall be done at the Site prior to such date. In accordance with the Agreement, the date of Substantial Completion is _____, and the date of readiness for final payment is_____.

Before starting any Work at the Site, Contractor must comply with the following:
[Note any access limitations, security procedures, or other restrictions]

Owner**:**

Authorized Signature

By:

Title:

Date Issued:

Copy: Engineer

PERFORMANCE BOND

CONTRACTOR *(name and address)*:

SURETY *(name and address of principal place of business)*:

OWNER

Village of Palm Springs
226 Cypress Lane
Palm Springs, FL 33461

CONSTRUCTION CONTRACT

Effective Date of the Agreement:
Amount:
Description:

BOND

Bond Number:
Date *(not earlier than the Effective Date of the Agreement of the Construction Contract)*:
Amount:
Modifications to this Bond Form: ☐ None ☐ See Paragraph 16

Surety and Contractor, intending to be legally bound hereby, subject to the terms set forth below, do each cause this Performance Bond to be duly executed by an authorized officer, agent, or representative.

CONTRACTOR AS PRINCIPAL

_____ *(seal)*
Contractor's Name and Corporate Seal

By: _____
Signature

_____
Print Name

_____
Title

Attest: _____
Signature

_____
Title

SURETY

_____ *(seal)*
Surety's Name and Corporate Seal

By: _____
Signature *(attach power of attorney)*

_____
Print Name

_____
Title

Attest: _____
Signature

_____
Title

Notes: (1) Provide supplemental execution by any additional parties, such as joint venturers. (2) Any singular reference to Contractor, Surety, Owner, or other party shall be considered plural where applicable.

Copyright © 2013 National Society of Professional Engineers, American Council of Engineering Companies, and American Society of Civil Engineers. All rights reserved.

1. The Contractor and Surety, jointly and severally, bind themselves, their heirs, executors, administrators, successors, and assigns to the Owner for the performance of the Construction Contract, which is incorporated herein by reference.

2. If the Contractor performs the Construction Contract, the Surety and the Contractor shall have no obligation under this Bond, except when applicable to participate in a conference as provided in Paragraph 3.

3. If there is no Owner Default under the Construction Contract, the Surety's obligation under this Bond shall arise after:

3.1 The Owner first provides notice to the Contractor and the Surety that the Owner is considering declaring a Contractor Default. Such notice shall indicate whether the Owner is requesting a conference among the Owner, Contractor, and Surety to discuss the Contractor's performance. If the Owner does not request a conference, the Surety may, within five (5) business days after receipt of the Owner's notice, request such a conference. If the Surety timely requests a conference, the Owner shall attend. Unless the Owner agrees otherwise, any conference requested under this Paragraph 3.1 shall be held within ten (10) business days of the Surety's receipt of the Owner's notice. If the Owner, the Contractor, and the Surety agree, the Contractor shall be allowed a reasonable time to perform the Construction Contract, but such an agreement shall not waive the Owner's right, if any, subsequently to declare a Contractor Default;

3.2 The Owner declares a Contractor Default, terminates the Construction Contract and notifies the Surety; and

3.3 The Owner has agreed to pay the Balance of the Contract Price in accordance with the terms of the Construction Contract to the Surety or to a contractor selected to perform the Construction Contract.

4. Failure on the part of the Owner to comply with the notice requirement in Paragraph 3.1 shall not constitute a failure to comply with a condition precedent to the Surety's obligations, or release the Surety from its obligations, except to the extent the Surety demonstrates actual prejudice.

5. When the Owner has satisfied the conditions of Paragraph 3, the Surety shall promptly and at the Surety's expense take one of the following actions:

5.1 Arrange for the Contractor, with the consent of the Owner, to perform and complete the Construction Contract;

5.2 Undertake to perform and complete the Construction Contract itself, through its agents or independent contractors;

5.3 Obtain bids or negotiated proposals from qualified contractors acceptable to the Owner for a contract for performance and completion of the Construction Contract, arrange for a contract to be prepared for execution by the Owner and a contractor selected with the Owners concurrence, to be secured with performance and payment bonds executed by a qualified surety equivalent to the bonds issued on the Construction Contract, and pay to the Owner the amount of damages as described in Paragraph 7 in excess of the Balance of the Contract Price incurred by the Owner as a result of the Contractor Default; or

5.4 Waive its right to perform and complete, arrange for completion, or obtain a new contractor, and with reasonable promptness under the circumstances:

5.4.1 After investigation, determine the amount for which it may be liable to the Owner and, as soon as practicable after the amount is determined, make payment to the Owner; or

5.4.2 Deny liability in whole or in part and notify the Owner, citing the reasons for denial.

6. If the Surety does not proceed as provided in Paragraph 5 with reasonable promptness, the Surety shall be deemed to be in default on this Bond seven days after receipt of an additional written notice from the Owner to the Surety demanding that the Surety perform its obligations under this Bond, and the Owner shall be entitled to enforce any remedy available to the Owner. If the Surety proceeds as provided in Paragraph 5.4, and the Owner refuses the payment or the Surety has denied liability, in whole or in part, without further notice the Owner shall be entitled to enforce any remedy available to the Owner.

7. If the Surety elects to act under Paragraph 5.1, 5.2, or 5.3, then the responsibilities of the Surety to the Owner shall not be greater than those of the Contractor under the Construction Contract, and the responsibilities of the Owner to the Surety shall not be greater than those of the Owner under the Construction Contract. Subject to the commitment by the Owner to pay the Balance of the Contract Price, the Surety is obligated, without duplication for:

7.1 the responsibilities of the Contractor for correction of defective work and completion of the Construction Contract;

7.2 additional legal, design professional, and delay costs resulting from the Contractor's Default, and resulting from the actions or failure to act of the Surety under Paragraph 5; and

7.3 liquidated damages, or if no liquidated damages are specified in the Construction Contract, actual damages caused by delayed performance or non-performance of the Contractor.

8. If the Surety elects to act under Paragraph 5.1, 5.3, or 5.4, the Surety's liability is limited to the amount of this Bond.

9. The Surety shall not be liable to the Owner or others for obligations of the Contractor that are unrelated to the Construction Contract, and the Balance of the Contract Price shall not be reduced or set off on account of any such unrelated obligations. No right of action shall accrue on this Bond to any person or entity other than the Owner or its heirs, executors, administrators, successors, and assigns.

Copyright © 2013 National Society of Professional Engineers, American Council of Engineering Companies, and American Society of Civil Engineers. All rights reserved.

10. The Surety hereby waives notice of any change, including changes of time, to the Construction Contract or to related subcontracts, purchase orders, and other obligations.

11. Any proceeding, legal or equitable, under this Bond may be instituted in any court of competent jurisdiction in the location in which the work or part of the work is located and shall be instituted within two years after a declaration of Contractor Default or within two years after the Contractor ceased working or within two years after the Surety refuses or fails to perform its obligations under this Bond, whichever occurs first. If the provisions of this paragraph are void or prohibited by law, the minimum periods of limitations available to sureties as a defense in the jurisdiction of the suit shall be applicable.

12. Notice to the Surety, the Owner, or the Contractor shall be mailed or delivered to the address shown on the page on which their signature appears.

13. When this Bond has been furnished to comply with a statutory or other legal requirement in the location where the construction was to be performed, any provision in this Bond conflicting with said statutory or legal requirement shall be deemed deleted here from and provisions conforming to such statutory or other legal requirement shall be deemed incorporated herein. When so furnished, the intent is that this Bond shall be construed as a statutory bond and not as a common law bond.

14. Definitions

14.1 Balance of the Contract Price: The total amount payable by the Owner to the Contractor under the Construction Contract after all proper adjustments have been made including allowance for the Contractor for any amounts received or to be received by the Owner in settlement of insurance or other claims for damages to which the Contractor is entitled, reduced by all valid and proper payments made to or on behalf of the Contractor under the Construction Contract.

14.2 Construction Contract: The agreement between the Owner and Contractor identified on the cover page, including all Contract Documents and changes made to the agreement and the Contract Documents.

14.3 Contractor Default: Failure of the Contractor, which has not been remedied or waived, to perform or otherwise to comply with a material term of the Construction Contract.

14.4 Owner Default: Failure of the Owner, which has not been remedied or waived, to pay the Contractor as required under the Construction Contract or to perform and complete or comply with the other material terms of the Construction Contract.

14.5 Contract Documents: All the documents that comprise the agreement between the Owner and Contractor.

15. If this Bond is issued for an agreement between a contractor and subcontractor, the term Contractor in this Bond shall be deemed to be Subcontractor and the term Owner shall be deemed to be Contractor.

16. Modifications to this Bond are as follows:

Copyright © 2013 National Society of Professional Engineers, American Council of Engineering Companies, and American Society of Civil Engineers. All rights reserved.

PAYMENT BOND

CONTRACTOR *(name and address)*:

SURETY *(name and address of principal place of business)*:

OWNER

Village of Palm Springs
226 Cypress Lane
Palm Springs, FL 33461

CONSTRUCTION CONTRACT

Effective Date of the Agreement:
Amount:
Description:

BOND

Bond Number:
Date *(not earlier than the Effective Date of the Agreement of the Construction Contract)*:
Amount:
Modifications to this Bond Form: ☐ None ☐ See Paragraph 18

Surety and Contractor, intending to be legally bound hereby, subject to the terms set forth below, do each cause this Payment Bond to be duly executed by an authorized officer, agent, or representative.

CONTRACTOR AS PRINCIPAL

_____ *(seal)*
Contractor's Name and Corporate Seal

By: _____
Signature

_____
Print Name

_____
Title

Attest: _____
Signature

_____
Title

SURETY

_____ *(seal)*
Surety's Name and Corporate Seal

By: _____
Signature *(attach power of attorney)*

_____
Print Name

_____
Title

Attest: _____
Signature

_____
Title

Notes: (1) Provide supplemental execution by any additional parties, such as joint venturers. (2) Any singular reference to Contractor, Surety, Owner, or other party shall be considered plural where applicable.

Copyright © 2013 National Society of Professional Engineers, American Council of Engineering Companies, and American Society of Civil Engineers. All rights reserved.

1. The Contractor and Surety, jointly and severally, bind themselves, their heirs, executors, administrators, successors, and assigns to the Owner to pay for labor, materials, and equipment furnished for use in the performance of the Construction Contract, which is incorporated herein by reference, subject to the following terms.

2. If the Contractor promptly makes payment of all sums due to Claimants, and defends, indemnifies, and holds harmless the Owner from claims, demands, liens, or suits by any person or entity seeking payment for labor, materials, or equipment furnished for use in the performance of the Construction Contract, then the Surety and the Contractor shall have no obligation under this Bond.

3. If there is no Owner Default under the Construction Contract, the Surety's obligation to the Owner under this Bond shall arise after the Owner has promptly notified the Contractor and the Surety (at the address described in Paragraph 13) of claims, demands, liens, or suits against the Owner or the Owner's property by any person or entity seeking payment for labor, materials, or equipment furnished for use in the performance of the Construction Contract, and tendered defense of such claims, demands, liens, or suits to the Contractor and the Surety.

4. When the Owner has satisfied the conditions in Paragraph 3, the Surety shall promptly and at the Surety's expense defend, indemnify, and hold harmless the Owner against a duly tendered claim, demand, lien, or suit.

5. The Surety's obligations to a Claimant under this Bond shall arise after the following:

    5.1 Claimants who do not have a direct contract with the Contractor,

        5.1.1 have furnished a written notice of non-payment to the Contractor, stating with substantial accuracy the amount claimed and the name of the party to whom the materials were, or equipment was, furnished or supplied or for whom the labor was done or performed, within ninety (90) days after having last performed labor or last furnished materials or equipment included in the Claim; and

        5.1.2 have sent a Claim to the Surety (at the address described in Paragraph 13).

    5.2 Claimants who are employed by or have a direct contract with the Contractor have sent a Claim to the Surety (at the address described in Paragraph 13).

6. If a notice of non-payment required by Paragraph 5.1.1 is given by the Owner to the Contractor, that is sufficient to satisfy a Claimant's obligation to furnish a written notice of non-payment under Paragraph 5.1.1.

7. When a Claimant has satisfied the conditions of Paragraph 5.1 or 5.2, whichever is applicable, the Surety shall promptly and at the Surety's expense take the following actions:

    7.1 Send an answer to the Claimant, with a copy to the Owner, within sixty (60) days after receipt of the Claim, stating the amounts that are undisputed and the basis for challenging any amounts that are disputed; and

    7.2 Pay or arrange for payment of any undisputed amounts.

    7.3 The Surety's failure to discharge its obligations under Paragraph 7.1 or 7.2 shall not be deemed to constitute a waiver of defenses the Surety or Contractor may have or acquire as to a Claim, except as to undisputed amounts for which the Surety and Claimant have reached agreement. If, however, the Surety fails to discharge its obligations under Paragraph 7.1 or 7.2, the Surety shall indemnify the Claimant for the reasonable attorney's fees the Claimant incurs thereafter to recover any sums found to be due and owing to the Claimant.

8. The Surety's total obligation shall not exceed the amount of this Bond, plus the amount of reasonable attorney's fees provided under Paragraph 7.3, and the amount of this Bond shall be credited for any payments made in good faith by the Surety.

9. Amounts owed by the Owner to the Contractor under the Construction Contract shall be used for the performance of the Construction Contract and to satisfy claims, if any, under any construction performance bond. By the Contractor furnishing and the Owner accepting this Bond, they agree that all funds earned by the Contractor in the performance of the Construction Contract are dedicated to satisfy obligations of the Contractor and Surety under this Bond, subject to the Owner's priority to use the funds for the completion of the work.

10. The Surety shall not be liable to the Owner, Claimants, or others for obligations of the Contractor that are unrelated to the Construction Contract. The Owner shall not be liable for the payment of any costs or expenses of any Claimant under this Bond, and shall have under this Bond no obligation to make payments to or give notice on behalf of Claimants, or otherwise have any obligations to Claimants under this Bond.

11. The Surety hereby waives notice of any change, including changes of time, to the Construction Contract or to related subcontracts, purchase orders, and other obligations.

Copyright © 2013 National Society of Professional Engineers, American Council of Engineering Companies, and American Society of Civil Engineers. All rights reserved.

12. No suit or action shall be commenced by a Claimant under this Bond other than in a court of competent jurisdiction in the state in which the project that is the subject of the Construction Contract is located or after the expiration of one year from the date (1) on which the Claimant sent a Claim to the Surety pursuant to Paragraph 5.1.2 or 5.2, or (2) on which the last labor or service was performed by anyone or the last materials or equipment were furnished by anyone under the Construction Contract, whichever of (1) or (2) first occurs. If the provisions of this paragraph are void or prohibited by law, the minimum period of limitation available to sureties as a defense in the jurisdiction of the suit shall be applicable.

13. Notice and Claims to the Surety, the Owner, or the Contractor shall be mailed or delivered to the address shown on the page on which their signature appears. Actual receipt of notice or Claims, however accomplished, shall be sufficient compliance as of the date received.

14. When this Bond has been furnished to comply with a statutory or other legal requirement in the location where the construction was to be performed, any provision in this Bond conflicting with said statutory or legal requirement shall be deemed deleted herefrom and provisions conforming to such statutory or other legal requirement shall be deemed incorporated herein. When so furnished, the intent is that this Bond shall be construed as a statutory bond and not as a common law bond.

15. Upon requests by any person or entity appearing to be a potential beneficiary of this Bond, the Contractor and Owner shall promptly furnish a copy of this Bond or shall permit a copy to be made.

16. **Definitions**

16.1 **Claim:** A written statement by the Claimant including at a minimum:

1. The name of the Claimant;
2. The name of the person for whom the labor was done, or materials or equipment furnished;
3. A copy of the agreement or purchase order pursuant to which labor, materials, or equipment was furnished for use in the performance of the Construction Contract;
4. A brief description of the labor, materials, or equipment furnished;
5. The date on which the Claimant last performed labor or last furnished materials or equipment for use in the performance of the Construction Contract;
6. The total amount earned by the Claimant for labor, materials, or equipment furnished as of the date of the Claim;
7. The total amount of previous payments received by the Claimant; and
8. The total amount due and unpaid to the Claimant for labor, materials, or equipment furnished as of the date of the Claim.

16.2 **Claimant:** An individual or entity having a direct contract with the Contractor or with a subcontractor of the Contractor to furnish labor, materials, or equipment for use in the performance of the Construction Contract. The term Claimant also includes any individual or entity that has rightfully asserted a claim under an applicable mechanic's lien or similar statute against the real property upon which the Project is located. The intent of this Bond shall be to include without limitation in the terms of "labor, materials, or equipment" that part of the water, gas, power, light, heat, oil, gasoline, telephone service, or rental equipment used in the Construction Contract, architectural and engineering services required for performance of the work of the Contractor and the Contractor's subcontractors, and all other items for which a mechanic's lien may be asserted in the jurisdiction where the labor, materials, or equipment were furnished.

16.3 **Construction Contract:** The agreement between the Owner and Contractor identified on the cover page, including all Contract Documents and all changes made to the agreement and the Contract Documents.

16.4 **Owner Default**: Failure of the Owner, which has not been remedied or waived, to pay the Contractor as required under the Construction Contract or to perform and complete or comply with the other material terms of the Construction Contract.

16.5 **Contract Documents:** All the documents that comprise the agreement between the Owner and Contractor.

17. If this Bond is issued for an agreement between a contractor and subcontractor, the term Contractor in this Bond shall be deemed to be Subcontractor and the term Owner shall be deemed to be Contractor.

18. Modifications to this Bond are as follows:

Copyright © 2013 National Society of Professional Engineers, American Council of Engineering Companies, and American Society of Civil Engineers. All rights reserved.

PART 3



CONTRACT CONDITIONS

This document has important legal consequences; consultation with an attorney is encouraged with respect to its use or modification. This document should be adapted to the particular circumstances of the contemplated Project and the controlling Laws and Regulations.

STANDARD GENERAL CONDITIONS OF THE CONSTRUCTION CONTRACT

Prepared by

EJCDC®
ENGINEERS JOINT CONTRACT DOCUMENTS COMMITTEE

Issued and Published Jointly by

ACEC
AMERICAN COUNCIL OF ENGINEERING COMPANIES

ASCE
AMERICAN SOCIETY OF CIVIL ENGINEERS

National Society of Professional Engineers®

Endorsed by

CSI NUCA
REPRESENTING UTILITY & EXCAVATION CONTRACTORS

EJCDC® C-700 (Rev. 1), Standard General Conditions of the Construction Contract.
Copyright © 2013 National Society of Professional Engineers, American Council of Engineering Companies, and American Society of Civil Engineers. All rights reserved.

These General Conditions have been prepared for use with the Agreement Between Owner and Contractor for Construction Contract (EJCDC® C-520, Stipulated Sum, or C-525, Cost-Plus, 2013 Editions). Their provisions are interrelated and a change in one may necessitate a change in the other.

To prepare supplementary conditions that are coordinated with the General Conditions, use EJCDC's Guide to the Preparation of Supplementary Conditions (EJCDC® C-800, 2013 Edition). The full EJCDC Construction series of documents is discussed in the Commentary on the 2013 EJCDC Construction Documents (EJCDC® C-001, 2013 Edition).

Copyright © 2013:

National Society of Professional Engineers

1420 King Street, Alexandria, VA 22314-2794

(703) 684-2882

www.nspe.org

American Council of Engineering Companies

1015 15th Street N.W., Washington, DC 20005

(202) 347-7474

www.acec.org

American Society of Civil Engineers

1801 Alexander Bell Drive, Reston, VA 20191-4400

(800) 548-2723

www.asce.org

The copyright for this document is owned jointly by the three sponsoring organizations listed above. The National Society of Professional Engineers is the Copyright Administrator for the EJCDC documents; please direct all inquiries regarding EJCDC copyrights to NSPE.

NOTE: EJCDC publications may be purchased at www.ejcdc.org, or from any of the sponsoring organizations above.

Copyright © 2013 National Society of Professional Engineers, American Council of Engineering Companies, and American Society of Civil Engineers. All rights reserved.

STANDARD GENERAL CONDITIONS OF THE CONSTRUCTION CONTRACT

TABLE OF CONTENTS

Page

Article 1 – Definitions and Terminology 1

1.01 Defined Terms 1

1.02 Terminology 5

Article 2 – Preliminary Matters 6

2.01 Delivery of Bonds and Evidence of Insurance 6

2.02 Copies of Documents 6

2.03 Before Starting Construction 6

2.04 Preconstruction Conference; Designation of Authorized Representatives 7

2.05 Initial Acceptance of Schedules 7

2.06 Electronic Transmittals 7

Article 3 – Documents: Intent, Requirements, Reuse 8

3.01 Intent 8

3.02 Reference Standards 8

3.03 Reporting and Resolving Discrepancies 8

3.04 Requirements of the Contract Documents 9

3.05 Reuse of Documents 10

Article 4 – Commencement and Progress of the Work 10

4.01 Commencement of Contract Times; Notice to Proceed 10

4.02 Starting the Work 10

4.03 Reference Points 10

4.04 Progress Schedule 10

4.05 Delays in Contractor's Progress 11

Article 5 – Availability of Lands; Subsurface and Physical Conditions; Hazardous Environmental Conditions 12

5.01 Availability of Lands 12

5.02 Use of Site and Other Areas 12

5.03 Subsurface and Physical Conditions 13

5.04 Differing Subsurface or Physical Conditions 14

5.05 Underground Facilities 15

Copyright © 2013 National Society of Professional Engineers, American Council of Engineering Companies, and American Society of Civil Engineers. All rights reserved.

5.06 Hazardous Environmental Conditions at Site 17
Article 6 – Bonds and Insurance 19
6.01 Performance, Payment, and Other Bonds 19
6.02 Insurance—General Provisions 19
6.03 Contractor's Insurance 20
6.04 Owner's Liability Insurance 23
6.05 Property Insurance 23
6.06 Waiver of Rights 25
6.07 Receipt and Application of Property Insurance Proceeds 25
Article 7 – Contractor's Responsibilities 26
7.01 Supervision and Superintendence 26
7.02 Labor; Working Hours 26
7.03 Services, Materials, and Equipment 26
7.04 "Or Equals" 27
7.05 Substitutes 28
7.06 Concerning Subcontractors, Suppliers, and Others 29
7.07 Patent Fees and Royalties 31
7.08 Permits 31
7.09 Taxes 32
7.10 Laws and Regulations 32
7.11 Record Documents 32
7.12 Safety and Protection 32
7.13 Safety Representative 33
7.14 Hazard Communication Programs 33
7.15 Emergencies 34
7.16 Shop Drawings, Samples, and Other Submittals 34
7.17 Contractor's General Warranty and Guarantee 36
7.18 Indemnification 37
7.19 Delegation of Professional Design Services 37
Article 8 – Other Work at the Site 38
8.01 Other Work 38
8.02 Coordination 39
8.03 Legal Relationships 39

Copyright © 2013 National Society of Professional Engineers, American Council of Engineering Companies, and American Society of Civil Engineers. All rights reserved.

Article 9 – Owner's Responsibilities 40
9.01 Communications to Contractor 40
9.02 Replacement of Engineer 40
9.03 Furnish Data 40
9.04 Pay When Due 40
9.05 Lands and Easements; Reports, Tests, and Drawings 40
9.06 Insurance 40
9.07 Change Orders 40
9.08 Inspections, Tests, and Approvals 41
9.09 Limitations on Owner's Responsibilities 41
9.10 Undisclosed Hazardous Environmental Condition 41
9.11 Evidence of Financial Arrangements 41
9.12 Safety Programs 41
Article 10 – Engineer's Status During Construction 41
10.01 Owner's Representative 41
10.02 Visits to Site 41
10.03 Project Representative 42
10.04 Rejecting Defective Work 42
10.05 Shop Drawings, Change Orders and Payments 42
10.06 Determinations for Unit Price Work 42
10.07 Decisions on Requirements of Contract Documents and Acceptability of Work 42
10.08 Limitations on Engineer's Authority and Responsibilities 42
10.09 Compliance with Safety Program 43
Article 11 – Amending the Contract Documents; Changes in the Work 43
11.01 Amending and Supplementing Contract Documents 43
11.02 Owner-Authorized Changes in the Work 44
11.03 Unauthorized Changes in the Work 44
11.04 Change of Contract Price 44
11.05 Change of Contract Times 45
11.06 Change Proposals 45
11.07 Execution of Change Orders 46
11.08 Notification to Surety 47
Article 12 – Claims 47

Copyright © 2013 National Society of Professional Engineers, American Council of Engineering Companies, and American Society of Civil Engineers. All rights reserved.

12.01 Claims 47
Article 13 – Cost of the Work; Allowances; Unit Price Work 48
13.01 Cost of the Work 48
13.02 Allowances 50
13.03 Unit Price Work 51
Article 14 – Tests and Inspections; Correction, Removal or Acceptance of Defective Work 52
14.01 Access to Work 52
14.02 Tests, Inspections, and Approvals 52
14.03 Defective Work 53
14.04 Acceptance of Defective Work 53
14.05 Uncovering Work 53
14.06 Owner May Stop the Work 54
14.07 Owner May Correct Defective Work 54
Article 15 – Payments to Contractor; Set-Offs; Completion; Correction Period 55
15.01 Progress Payments 55
15.02 Contractor's Warranty of Title 58
15.03 Substantial Completion 58
15.04 Partial Use or Occupancy 59
15.05 Final Inspection 59
15.06 Final Payment 59
15.07 Waiver of Claims 61
15.08 Correction Period 61
Article 16 – Suspension of Work and Termination 62
16.01 Owner May Suspend Work 62
16.02 Owner May Terminate for Cause 62
16.03 Owner May Terminate For Convenience 63
16.04 Contractor May Stop Work or Terminate 63
Article 17 – Final Resolution of Disputes 64
17.01 Methods and Procedures 64
Article 18 – Miscellaneous 64
18.01 Giving Notice 64
18.02 Computation of Times 64
18.03 Cumulative Remedies 64

Copyright © 2013 National Society of Professional Engineers, American Council of Engineering Companies, and American Society of Civil Engineers. All rights reserved.

18.04 Limitation of Damages 65
18.05 No Waiver 65
18.06 Survival of Obligations 65
18.07 Controlling Law 65
18.08 Headings 65

Copyright © 2013 National Society of Professional Engineers, American Council of Engineering Companies, and American Society of Civil Engineers. All rights reserved.

ARTICLE 1 – DEFINITIONS AND TERMINOLOGY

1.01 *Defined Terms*

A. Wherever used in the Bidding Requirements or Contract Documents, a term printed with initial capital letters, including the term's singular and plural forms, will have the meaning indicated in the definitions below. In addition to terms specifically defined, terms with initial capital letters in the Contract Documents include references to identified articles and paragraphs, and the titles of other documents or forms.

1. *Addenda*—Written or graphic instruments issued prior to the opening of Bids which clarify, correct, or change the Bidding Requirements or the proposed Contract Documents.

2. *Agreement*—The written instrument, executed by Owner and Contractor, that sets forth the Contract Price and Contract Times, identifies the parties and the Engineer, and designates the specific items that are Contract Documents.

3. *Application for Payment*—The form acceptable to Engineer which is to be used by Contractor during the course of the Work in requesting progress or final payments and which is to be accompanied by such supporting documentation as is required by the Contract Documents.

4. *Bid*—The offer of a Bidder submitted on the prescribed form setting forth the prices for the Work to be performed.

5. *Bidder*—An individual or entity that submits a Bid to Owner.

6. *Bidding Documents*—The Bidding Requirements, the proposed Contract Documents, and all Addenda.

7. *Bidding Requirements*—The advertisement or invitation to bid, Instructions to Bidders, Bid Bond or other Bid security, if any, the Bid Form, and the Bid with any attachments.

8. *Change Order*—A document which is signed by Contractor and Owner and authorizes an addition, deletion, or revision in the Work or an adjustment in the Contract Price or the Contract Times, or other revision to the Contract, issued on or after the Effective Date of the Contract.

9. *Change Proposal*—A written request by Contractor, duly submitted in compliance with the procedural requirements set forth herein, seeking an adjustment in Contract Price or Contract Times, or both; contesting an initial decision by Engineer concerning the requirements of the Contract Documents or the acceptability of Work under the Contract Documents; challenging a set-off against payments due; or seeking other relief with respect to the terms of the Contract.

10. *Claim*—(a) A demand or assertion by Owner directly to Contractor, duly submitted in compliance with the procedural requirements set forth herein: seeking an adjustment of Contract Price or Contract Times, or both; contesting an initial decision by Engineer concerning the requirements of the Contract Documents or the acceptability of Work under the Contract Documents; contesting Engineer's decision regarding a Change Proposal; seeking resolution of a contractual issue that Engineer has declined to address; or seeking other relief with respect to the terms of the Contract; or (b) a demand or assertion by Contractor directly to Owner, duly submitted in compliance with the procedural requirements set forth herein, contesting Engineer's decision regarding a Change Proposal; or seeking resolution of a contractual issue that Engineer

Copyright © 2013 National Society of Professional Engineers, American Council of Engineering Companies, and American Society of Civil Engineers. All rights reserved.

has declined to address. A demand for money or services by a third party is not a Claim.

11. *Constituent of Concern*—Asbestos, petroleum, radioactive materials, polychlorinated biphenyls (PCBs), hazardous waste, and any substance, product, waste, or other material of any nature whatsoever that is or becomes listed, regulated, or addressed pursuant to (a) the Comprehensive Environmental Response, Compensation and Liability Act, 42 U.S.C. §§9601 et seq. ("CERCLA"); (b) the Hazardous Materials Transportation Act, 49 U.S.C. §§5101 et seq.; (c) the Resource Conservation and Recovery Act, 42 U.S.C. §§6901 et seq. ("RCRA"); (d) the Toxic Substances Control Act, 15 U.S.C. §§2601 et seq.; (e) the Clean Water Act, 33 U.S.C. §§1251 et seq.; (f) the Clean Air Act, 42 U.S.C. §§7401 et seq.; or (g) any other federal, state, or local statute, law, rule, regulation, ordinance, resolution, code, order, or decree regulating, relating to, or imposing liability or standards of conduct concerning, any hazardous, toxic, or dangerous waste, substance, or material.

12. *Contract*—The entire and integrated written contract between the Owner and Contractor concerning the Work.

13. *Contract Documents*—Those items so designated in the Agreement, and which together comprise the Contract.

14. *Contract Price*—The money that Owner has agreed to pay Contractor for completion of the Work in accordance with the Contract Documents. .

15. *Contract Times*—The number of days or the dates by which Contractor shall: (a) achieve Milestones, if any; (b) achieve Substantial Completion; and (c) complete the Work.

16. *Contractor*—The individual or entity with which Owner has contracted for performance of the Work.

17. *Cost of the Work*—See Paragraph 13.01 for definition.

18. *Drawings*—The part of the Contract that graphically shows the scope, extent, and character of the Work to be performed by Contractor.

19. *Effective Date of the Contract*—The date, indicated in the Agreement, on which the Contract becomes effective.

20. *Engineer*—The individual or entity named as such in the Agreement.

21. *Field Order*—A written order issued by Engineer which requires minor changes in the Work but does not change the Contract Price or the Contract Times.

22. *Hazardous Environmental Condition*—The presence at the Site of Constituents of Concern in such quantities or circumstances that may present a danger to persons or property exposed thereto. The presence at the Site of materials that are necessary for the execution of the Work, or that are to be incorporated in the Work, and that are controlled and contained pursuant to industry practices, Laws and Regulations, and the requirements of the Contract, does not establish a Hazardous Environmental Condition.

23. *Laws and Regulations; Laws or Regulations*—Any and all applicable laws, statutes, rules, regulations, ordinances, codes, and orders of any and all governmental bodies, agencies, authorities, and courts having jurisdiction.

Copyright © 2013 National Society of Professional Engineers, American Council of Engineering Companies, and American Society of Civil Engineers. All rights reserved.

24. *Liens*—Charges, security interests, or encumbrances upon Contract-related funds, real property, or personal property.

25. *Milestone*—A principal event in the performance of the Work that the Contract requires Contractor to achieve by an intermediate completion date or by a time prior to Substantial Completion of all the Work.

26. *Notice of Award*—The written notice by Owner to a Bidder of Owner's acceptance of the Bid.

27. *Notice to Proceed*—A written notice by Owner to Contractor fixing the date on which the Contract Times will commence to run and on which Contractor shall start to perform the Work.

28. *Owner*—The individual or entity with which Contractor has contracted regarding the Work, and which has agreed to pay Contractor for the performance of the Work, pursuant to the terms of the Contract.

29. *Progress Schedule*—A schedule, prepared and maintained by Contractor, describing the sequence and duration of the activities comprising the Contractor's plan to accomplish the Work within the Contract Times.

30. *Project*—The total undertaking to be accomplished for Owner by engineers, contractors, and others, including planning, study, design, construction, testing, commissioning, and start-up, and of which the Work to be performed under the Contract Documents is a part.

31. *Project Manual*—The written documents prepared for, or made available for, procuring and constructing the Work, including but not limited to the Bidding Documents or other construction procurement documents, geotechnical and existing conditions information, the Agreement, bond forms, General Conditions, Supplementary Conditions, and Specifications. The contents of the Project Manual may be bound in one or more volumes.

32. *Resident Project Representative*—The authorized representative of Engineer assigned to assist Engineer at the Site. As used herein, the term Resident Project Representative or "RPR" includes any assistants or field staff of Resident Project Representative.

33. *Samples*—Physical examples of materials, equipment, or workmanship that are representative of some portion of the Work and that establish the standards by which such portion of the Work will be judged.

34. *Schedule of Submittals*—A schedule, prepared and maintained by Contractor, of required submittals and the time requirements for Engineer's review of the submittals and the performance of related construction activities.

35. *Schedule of Values*—A schedule, prepared and maintained by Contractor, allocating portions of the Contract Price to various portions of the Work and used as the basis for reviewing Contractor's Applications for Payment.

36. *Shop Drawings*—All drawings, diagrams, illustrations, schedules, and other data or information that are specifically prepared or assembled by or for Contractor and submitted by Contractor to illustrate some portion of the Work. Shop Drawings, whether approved or not, are not Drawings and are not Contract Documents.

Copyright © 2013 National Society of Professional Engineers, American Council of Engineering Companies, and American Society of Civil Engineers. All rights reserved.

37. *Site*—Lands or areas indicated in the Contract Documents as being furnished by Owner upon which the Work is to be performed, including rights-of-way and easements, and such other lands furnished by Owner which are designated for the use of Contractor.

38. *Specifications*—The part of the Contract that consists of written requirements for materials, equipment, systems, standards, and workmanship as applied to the Work, and certain administrative requirements and procedural matters applicable to the Work.

39. *Subcontractor*—An individual or entity having a direct contract with Contractor or with any other Subcontractor for the performance of a part of the Work.

40. *Substantial Completion*—The time at which the Work (or a specified part thereof) has progressed to the point where, in the opinion of Engineer, the Work (or a specified part thereof) is sufficiently complete, in accordance with the Contract Documents, so that the Work (or a specified part thereof) can be utilized for the purposes for which it is intended. The terms "substantially complete" and "substantially completed" as applied to all or part of the Work refer to Substantial Completion thereof.

41. *Successful Bidder*—The Bidder whose Bid the Owner accepts, and to which the Owner makes an award of contract, subject to stated conditions.

42. *Supplementary Conditions*—The part of the Contract that amends or supplements these General Conditions.

43. *Supplier*—A manufacturer, fabricator, supplier, distributor, materialman, or vendor having a direct contract with Contractor or with any Subcontractor to furnish materials or equipment to be incorporated in the Work by Contractor or a Subcontractor.

44. *Technical Data*—Those items expressly identified as Technical Data in the Supplementary Conditions, with respect to either (a) subsurface conditions at the Site, or physical conditions relating to existing surface or subsurface structures at the Site (except Underground Facilities) or (b) Hazardous Environmental Conditions at the Site. If no such express identifications of Technical Data have been made with respect to conditions at the Site, then the data contained in boring logs, recorded measurements of subsurface water levels, laboratory test results, and other factual, objective information regarding conditions at the Site that are set forth in any geotechnical or environmental report prepared for the Project and made available to Contractor are hereby defined as Technical Data with respect to conditions at the Site under Paragraphs 5.03, 5.04, and 5.06.

45. *Underground Facilities*—All underground pipelines, conduits, ducts, cables, wires, manholes, vaults, tanks, tunnels, or other such facilities or attachments, and any encasements containing such facilities, including but not limited to those that convey electricity, gases, steam, liquid petroleum products, telephone or other communications, fiber optic transmissions, cable television, water, wastewater, storm water, other liquids or chemicals, or traffic or other control systems.

46. *Unit Price Work*—Work to be paid for on the basis of unit prices.

47. *Work*—The entire construction or the various separately identifiable parts thereof required to be provided under the Contract Documents. Work includes and is the result of performing or providing all labor, services, and documentation necessary to produce such construction; furnishing, installing, and incorporating all materials and equipment into such construction; and may include related services such as testing, start-up, and commissioning, all as required by the Contract Documents.

Copyright © 2013 National Society of Professional Engineers, American Council of Engineering Companies, and American Society of Civil Engineers. All rights reserved.

48. *Work Change Directive*—A written directive to Contractor issued on or after the Effective Date of the Contract, signed by Owner and recommended by Engineer, ordering an addition, deletion, or revision in the Work.

1.02 *Terminology*

A. The words and terms discussed in the following paragraphs are not defined but, when used in the Bidding Requirements or Contract Documents, have the indicated meaning.

B. *Intent of Certain Terms or Adjectives*:

1. The Contract Documents include the terms "as allowed," "as approved," "as ordered," "as directed" or terms of like effect or import to authorize an exercise of professional judgment by Engineer. In addition, the adjectives "reasonable," "suitable," "acceptable," "proper," "satisfactory," or adjectives of like effect or import are used to describe an action or determination of Engineer as to the Work. It is intended that such exercise of professional judgment, action, or determination will be solely to evaluate, in general, the Work for compliance with the information in the Contract Documents and with the design concept of the Project as a functioning whole as shown or indicated in the Contract Documents (unless there is a specific statement indicating otherwise). The use of any such term or adjective is not intended to and shall not be effective to assign to Engineer any duty or authority to supervise or direct the performance of the Work, or any duty or authority to undertake responsibility contrary to the provisions of Article 10 or any other provision of the Contract Documents.

C. *Day*:

1. The word "day" means a calendar day of 24 hours measured from midnight to the next midnight.

D. *Defective*:

1. The word "defective," when modifying the word "Work," refers to Work that is unsatisfactory, faulty, or deficient in that it:

a. does not conform to the Contract Documents; or

b. does not meet the requirements of any applicable inspection, reference standard, test, or approval referred to in the Contract Documents; or

c. has been damaged prior to Engineer's recommendation of final payment (unless responsibility for the protection thereof has been assumed by Owner at Substantial Completion in accordance with Paragraph 15.03 or 15.04).

E. *Furnish, Install, Perform, Provide*:

1. The word "furnish," when used in connection with services, materials, or equipment, shall mean to supply and deliver said services, materials, or equipment to the Site (or some other specified location) ready for use or installation and in usable or operable condition.

2. The word "install," when used in connection with services, materials, or equipment, shall mean to put into use or place in final position said services, materials, or equipment complete and ready for intended use.

Copyright © 2013 National Society of Professional Engineers, American Council of Engineering Companies, and American Society of Civil Engineers. All rights reserved.

3. The words “perform” or “provide,” when used in connection with services, materials, or equipment, shall mean to furnish and install said services, materials, or equipment complete and ready for intended use.

4. If the Contract Documents establish an obligation of Contractor with respect to specific services, materials, or equipment, but do not expressly use any of the four words “furnish,” “install,” “perform,” or “provide,” then Contractor shall furnish and install said services, materials, or equipment complete and ready for intended use.

F. Unless stated otherwise in the Contract Documents, words or phrases that have a well-known technical or construction industry or trade meaning are used in the Contract Documents in accordance with such recognized meaning.

ARTICLE 2 – PRELIMINARY MATTERS

2.01 *Delivery of Bonds and Evidence of Insurance*

A. *Bonds*: When Contractor delivers the executed counterparts of the Agreement to Owner, Contractor shall also deliver to Owner such bonds as Contractor may be required to furnish.

B. *Evidence of Contractor’s Insurance*: When Contractor delivers the executed counterparts of the Agreement to Owner, Contractor shall also deliver to Owner, with copies to each named insured and additional insured (as identified in the Supplementary Conditions or elsewhere in the Contract), the certificates and other evidence of insurance required to be provided by Contractor in accordance with Article 6.

C. *Evidence of Owner’s Insurance*: After receipt of the executed counterparts of the Agreement and all required bonds and insurance documentation, Owner shall promptly deliver to Contractor, with copies to each named insured and additional insured (as identified in the Supplementary Conditions or otherwise), the certificates and other evidence of insurance required to be provided by Owner under Article 6.

2.02 *Copies of Documents*

A. Owner shall furnish to Contractor four printed copies of the Contract (including one fully executed counterpart of the Agreement), and one copy in electronic portable document format (PDF). Additional printed copies will be furnished upon request at the cost of reproduction.

B. Owner shall maintain and safeguard at least one original printed record version of the Contract, including Drawings and Specifications signed and sealed by Engineer and other design professionals. Owner shall make such original printed record version of the Contract available to Contractor for review. Owner may delegate the responsibilities under this provision to Engineer.

2.03 *Before Starting Construction*

A. *Preliminary Schedules*: Within 10 days after the Effective Date of the Contract (or as otherwise specifically required by the Contract Documents), Contractor shall submit to Engineer for timely review:

1. a preliminary Progress Schedule indicating the times (numbers of days or dates) for starting and completing the various stages of the Work, including any Milestones specified in the Contract;

2. a preliminary Schedule of Submittals; and

Copyright © 2013 National Society of Professional Engineers, American Council of Engineering Companies, and American Society of Civil Engineers. All rights reserved.

3. a preliminary Schedule of Values for all of the Work which includes quantities and prices of items which when added together equal the Contract Price and subdivides the Work into component parts in sufficient detail to serve as the basis for progress payments during performance of the Work. Such prices will include an appropriate amount of overhead and profit applicable to each item of Work.

2.04 *Preconstruction Conference; Designation of Authorized Representatives*

A. Before any Work at the Site is started, a conference attended by Owner, Contractor, Engineer, and others as appropriate will be held to establish a working understanding among the parties as to the Work and to discuss the schedules referred to in Paragraph 2.03.A, procedures for handling Shop Drawings, Samples, and other submittals, processing Applications for Payment, electronic or digital transmittals, and maintaining required records.

B. At this conference Owner and Contractor each shall designate, in writing, a specific individual to act as its authorized representative with respect to the services and responsibilities under the Contract. Such individuals shall have the authority to transmit and receive information, render decisions relative to the Contract, and otherwise act on behalf of each respective party.

2.05 *Initial Acceptance of Schedules*

A. At least 10 days before submission of the first Application for Payment a conference, attended by Contractor, Engineer, and others as appropriate, will be held to review for acceptability to Engineer as provided below the schedules submitted in accordance with Paragraph 2.03.A. Contractor shall have an additional 10 days to make corrections and adjustments and to complete and resubmit the schedules. No progress payment shall be made to Contractor until acceptable schedules are submitted to Engineer.

1. The Progress Schedule will be acceptable to Engineer if it provides an orderly progression of the Work to completion within the Contract Times. Such acceptance will not impose on Engineer responsibility for the Progress Schedule, for sequencing, scheduling, or progress of the Work, nor interfere with or relieve Contractor from Contractor's full responsibility therefor.

2. Contractor's Schedule of Submittals will be acceptable to Engineer if it provides a workable arrangement for reviewing and processing the required submittals.

3. Contractor's Schedule of Values will be acceptable to Engineer as to form and substance if it provides a reasonable allocation of the Contract Price to the component parts of the Work.

2.06 *Electronic Transmittals*

A. Except as otherwise stated elsewhere in the Contract, the Owner, Engineer, and Contractor may transmit, and shall accept, Project-related correspondence, text, data, documents, drawings, information, and graphics, including but not limited to Shop Drawings and other submittals, in electronic media or digital format, either directly, or through access to a secure Project website.

B. If the Contract does not establish protocols for electronic or digital transmittals, then Owner, Engineer, and Contractor shall jointly develop such protocols.

C. When transmitting items in electronic media or digital format, the transmitting party makes no representations as to long term compatibility, usability, or readability of the items resulting from the recipient's use of software application packages, operating systems, or

Copyright © 2013 National Society of Professional Engineers, American Council of Engineering Companies, and American Society of Civil Engineers. All rights reserved.

computer hardware differing from those used in the drafting or transmittal of the items, or from those established in applicable transmittal protocols.

ARTICLE 3 – DOCUMENTS: INTENT, REQUIREMENTS, REUSE

3.01 *Intent*

A. The Contract Documents are complementary; what is required by one is as binding as if required by all.

B. It is the intent of the Contract Documents to describe a functionally complete project (or part thereof) to be constructed in accordance with the Contract Documents.

C. Unless otherwise stated in the Contract Documents, if there is a discrepancy between the electronic or digital versions of the Contract Documents (including any printed copies derived from such electronic or digital versions) and the printed record version, the printed record version shall govern.

D. The Contract supersedes prior negotiations, representations, and agreements, whether written or oral.

E. Engineer will issue clarifications and interpretations of the Contract Documents as provided herein.

3.02 *Reference Standards*

A. Standards Specifications, Codes, Laws and Regulations

1. Reference in the Contract Documents to standard specifications, manuals, reference standards, or codes of any technical society, organization, or association, or to Laws or Regulations, whether such reference be specific or by implication, shall mean the standard specification, manual, reference standard, code, or Laws or Regulations in effect at the time of opening of Bids (or on the Effective Date of the Contract if there were no Bids), except as may be otherwise specifically stated in the Contract Documents.

2. No provision of any such standard specification, manual, reference standard, or code, or any instruction of a Supplier, shall be effective to change the duties or responsibilities of Owner, Contractor, or Engineer, or any of their subcontractors, consultants, agents, or employees, from those set forth in the part of the Contract Documents prepared by or for Engineer. No such provision or instruction shall be effective to assign to Owner, Engineer, or any of their officers, directors, members, partners, employees, agents, consultants, or subcontractors, any duty or authority to supervise or direct the performance of the Work or any duty or authority to undertake responsibility inconsistent with the provisions of the part of the Contract Documents prepared by or for Engineer.

3.03 *Reporting and Resolving Discrepancies*

A. *Reporting Discrepancies*:

1. *Contractor's Verification of Figures and Field Measurements*: Before undertaking each part of the Work, Contractor shall carefully study the Contract Documents, and check and verify pertinent figures and dimensions therein, particularly with respect to applicable field measurements. Contractor shall promptly report in writing to Engineer any conflict, error, ambiguity, or discrepancy that Contractor discovers, or has actual knowledge of, and shall not proceed with any Work affected thereby until the conflict,

Copyright © 2013 National Society of Professional Engineers, American Council of Engineering Companies, and American Society of Civil Engineers. All rights reserved.

error, ambiguity, or discrepancy is resolved, by a clarification or interpretation by Engineer, or by an amendment or supplement to the Contract Documents issued pursuant to Paragraph 11.01.

2. *Contractor's Review of Contract Documents*: If, before or during the performance of the Work, Contractor discovers any conflict, error, ambiguity, or discrepancy within the Contract Documents, or between the Contract Documents and (a) any applicable Law or Regulation, (b) actual field conditions, (c) any standard specification, manual, reference standard, or code, or (d) any instruction of any Supplier, then Contractor shall promptly report it to Engineer in writing. Contractor shall not proceed with the Work affected thereby (except in an emergency as required by Paragraph 7.15) until the conflict, error, ambiguity, or discrepancy is resolved, by a clarification or interpretation by Engineer, or by an amendment or supplement to the Contract Documents issued pursuant to Paragraph 11.01.

3. Contractor shall not be liable to Owner or Engineer for failure to report any conflict, error, ambiguity, or discrepancy in the Contract Documents unless Contractor had actual knowledge thereof.

B. *Resolving Discrepancies*:

1. Except as may be otherwise specifically stated in the Contract Documents, the provisions of the part of the Contract Documents prepared by or for Engineer shall take precedence in resolving any conflict, error, ambiguity, or discrepancy between such provisions of the Contract Documents and:

a. the provisions of any standard specification, manual, reference standard, or code, or the instruction of any Supplier (whether or not specifically incorporated by reference as a Contract Document); or

b. the provisions of any Laws or Regulations applicable to the performance of the Work (unless such an interpretation of the provisions of the Contract Documents would result in violation of such Law or Regulation).

3.04 *Requirements of the Contract Documents*

A. During the performance of the Work and until final payment, Contractor and Owner shall submit to the Engineer all matters in question concerning the requirements of the Contract Documents (sometimes referred to as requests for information or interpretation—RFIs), or relating to the acceptability of the Work under the Contract Documents, as soon as possible after such matters arise. Engineer will be the initial interpreter of the requirements of the Contract Documents, and judge of the acceptability of the Work thereunder.

B. Engineer will, with reasonable promptness, render a written clarification, interpretation, or decision on the issue submitted, or initiate an amendment or supplement to the Contract Documents. Engineer's written clarification, interpretation, or decision will be final and binding on Contractor, unless it appeals by submitting a Change Proposal, and on Owner, unless it appeals by filing a Claim.

C. If a submitted matter in question concerns terms and conditions of the Contract Documents that do not involve (1) the performance or acceptability of the Work under the Contract Documents, (2) the design (as set forth in the Drawings, Specifications, or otherwise), or (3) other engineering or technical matters, then Engineer will promptly give written notice to Owner and Contractor that Engineer is unable to provide a decision or interpretation. If Owner and Contractor are unable to agree on resolution of such a matter in question, either party may pursue resolution as provided in Article 12.

Copyright © 2013 National Society of Professional Engineers, American Council of Engineering Companies, and American Society of Civil Engineers. All rights reserved.

3.05 *Reuse of Documents*

A. Contractor and its Subcontractors and Suppliers shall not:

1. have or acquire any title to or ownership rights in any of the Drawings, Specifications, or other documents (or copies of any thereof) prepared by or bearing the seal of Engineer or its consultants, including electronic media editions, or reuse any such Drawings, Specifications, other documents, or copies thereof on extensions of the Project or any other project without written consent of Owner and Engineer and specific written verification or adaptation by Engineer; or

2. have or acquire any title or ownership rights in any other Contract Documents, reuse any such Contract Documents for any purpose without Owner's express written consent, or violate any copyrights pertaining to such Contract Documents.

B. The prohibitions of this Paragraph 3.05 will survive final payment, or termination of the Contract. Nothing herein shall preclude Contractor from retaining copies of the Contract Documents for record purposes.

ARTICLE 4 – COMMENCEMENT AND PROGRESS OF THE WORK

4.01 *Commencement of Contract Times; Notice to Proceed*

A. The Contract Times will commence to run on the thirtieth day after the Effective Date of the Contract or, if a Notice to Proceed is given, on the day indicated in the Notice to Proceed. A Notice to Proceed may be given at any time within 30 days after the Effective Date of the Contract. In no event will the Contract Times commence to run later than the sixtieth day after the day of Bid opening or the thirtieth day after the Effective Date of the Contract, whichever date is earlier.

4.02 *Starting the Work*

A. Contractor shall start to perform the Work on the date when the Contract Times commence to run. No Work shall be done at the Site prior to such date.

4.03 *Reference Points*

A. Owner shall provide engineering surveys to establish reference points for construction which in Engineer's judgment are necessary to enable Contractor to proceed with the Work. Contractor shall be responsible for laying out the Work, shall protect and preserve the established reference points and property monuments, and shall make no changes or relocations without the prior written approval of Owner. Contractor shall report to Engineer whenever any reference point or property monument is lost or destroyed or requires relocation because of necessary changes in grades or locations, and shall be responsible for the accurate replacement or relocation of such reference points or property monuments by professionally qualified personnel.

4.04 *Progress Schedule*

A. Contractor shall adhere to the Progress Schedule established in accordance with Paragraph 2.05 as it may be adjusted from time to time as provided below.

1. Contractor shall submit to Engineer for acceptance (to the extent indicated in Paragraph 2.05) proposed adjustments in the Progress Schedule that will not result in changing the Contract Times.

Copyright © 2013 National Society of Professional Engineers, American Council of Engineering Companies, and American Society of Civil Engineers. All rights reserved.

2. Proposed adjustments in the Progress Schedule that will change the Contract Times shall be submitted in accordance with the requirements of Article 11.

B. Contractor shall carry on the Work and adhere to the Progress Schedule during all disputes or disagreements with Owner. No Work shall be delayed or postponed pending resolution of any disputes or disagreements, or during any appeal process, except as permitted by Paragraph 16.04, or as Owner and Contractor may otherwise agree in writing.

4.05 *Delays in Contractor's Progress*

A. If Owner, Engineer, or anyone for whom Owner is responsible, delays, disrupts, or interferes with the performance or progress of the Work, then Contractor shall be entitled to an equitable adjustment in the Contract Times and Contract Price. Contractor's entitlement to an adjustment of the Contract Times is conditioned on such adjustment being essential to Contractor's ability to complete the Work within the Contract Times.

B. Contractor shall not be entitled to an adjustment in Contract Price or Contract Times for delay, disruption, or interference caused by or within the control of Contractor. Delay, disruption, and interference attributable to and within the control of a Subcontractor or Supplier shall be deemed to be within the control of Contractor.

C. If Contractor's performance or progress is delayed, disrupted, or interfered with by unanticipated causes not the fault of and beyond the control of Owner, Contractor, and those for which they are responsible, then Contractor shall be entitled to an equitable adjustment in Contract Times. Contractor's entitlement to an adjustment of the Contract Times is conditioned on such adjustment being essential to Contractor's ability to complete the Work within the Contract Times. Such an adjustment shall be Contractor's sole and exclusive remedy for the delays, disruption, and interference described in this paragraph. Causes of delay, disruption, or interference that may give rise to an adjustment in Contract Times under this paragraph include but are not limited to the following:

1. severe and unavoidable natural catastrophes such as fires, floods, epidemics, and earthquakes;

2. abnormal weather conditions;

3. acts or failures to act of utility owners (other than those performing other work at or adjacent to the Site by arrangement with the Owner, as contemplated in Article 8); and

4. acts of war or terrorism.

D. Delays, disruption, and interference to the performance or progress of the Work resulting from the existence of a differing subsurface or physical condition, an Underground Facility that was not shown or indicated by the Contract Documents, or not shown or indicated with reasonable accuracy, and those resulting from Hazardous Environmental Conditions, are governed by Article 5.

E. Paragraph 8.03 governs delays, disruption, and interference to the performance or progress of the Work resulting from the performance of certain other work at or adjacent to the Site.

F. Contractor shall not be entitled to an adjustment in Contract Price or Contract Times for any delay, disruption, or interference if such delay is concurrent with a delay, disruption, or interference caused by or within the control of Contractor.

Copyright © 2013 National Society of Professional Engineers, American Council of Engineering Companies, and American Society of Civil Engineers. All rights reserved.

G. Contractor must submit any Change Proposal seeking an adjustment in Contract Price or Contract Times under this paragraph within 30 days of the commencement of the delaying, disrupting, or interfering event.

ARTICLE 5 – AVAILABILITY OF LANDS; SUBSURFACE AND PHYSICAL CONDITIONS; HAZARDOUS ENVIRONMENTAL CONDITIONS

5.01 *Availability of Lands*

A. Owner shall furnish the Site. Owner shall notify Contractor of any encumbrances or restrictions not of general application but specifically related to use of the Site with which Contractor must comply in performing the Work.

B. Upon reasonable written request, Owner shall furnish Contractor with a current statement of record legal title and legal description of the lands upon which permanent improvements are to be made and Owner's interest therein as necessary for giving notice of or filing a mechanic's or construction lien against such lands in accordance with applicable Laws and Regulations.

C. Contractor shall provide for all additional lands and access thereto that may be required for temporary construction facilities or storage of materials and equipment.

5.02 *Use of Site and Other Areas*

A. *Limitation on Use of Site and Other Areas*:

1. Contractor shall confine construction equipment, temporary construction facilities, the storage of materials and equipment, and the operations of workers to the Site, adjacent areas that Contractor has arranged to use through construction easements or otherwise, and other adjacent areas permitted by Laws and Regulations, and shall not unreasonably encumber the Site and such other adjacent areas with construction equipment or other materials or equipment. Contractor shall assume full responsibility for (a) damage to the Site; (b) damage to any such other adjacent areas used for Contractor's operations; (c) damage to any other adjacent land or areas; and (d) for injuries and losses sustained by the owners or occupants of any such land or areas; provided that such damage or injuries result from the performance of the Work or from other actions or conduct of the Contractor or those for which Contractor is responsible.

2. If a damage or injury claim is made by the owner or occupant of any such land or area because of the performance of the Work, or because of other actions or conduct of the Contractor or those for which Contractor is responsible, Contractor shall (a) take immediate corrective or remedial action as required by Paragraph 7.12, or otherwise; (b) promptly attempt to settle the claim as to all parties through negotiations with such owner or occupant, or otherwise resolve the claim by arbitration or other dispute resolution proceeding, or at law; and (c) to the fullest extent permitted by Laws and Regulations, indemnify and hold harmless Owner and Engineer, and the officers, directors, members, partners, employees, agents, consultants and subcontractors of each and any of them from and against any such claim, and against all costs, losses, and damages (including but not limited to all fees and charges of engineers, architects, attorneys, and other professionals and all court or arbitration or other dispute resolution costs) arising out of or relating to any claim or action, legal or equitable, brought by any such owner or occupant against Owner, Engineer, or any other party indemnified hereunder to the extent caused directly or indirectly, in whole or in part

Copyright © 2013 National Society of Professional Engineers, American Council of Engineering Companies, and American Society of Civil Engineers. All rights reserved.

by, or based upon, Contractor's performance of the Work, or because of other actions or conduct of the Contractor or those for which Contractor is responsible.

B. *Removal of Debris During Performance of the Work*: During the progress of the Work the Contractor shall keep the Site and other adjacent areas free from accumulations of waste materials, rubbish, and other debris. Removal and disposal of such waste materials, rubbish, and other debris shall conform to applicable Laws and Regulations.

C. *Cleaning*: Prior to Substantial Completion of the Work Contractor shall clean the Site and the Work and make it ready for utilization by Owner. At the completion of the Work Contractor shall remove from the Site and adjacent areas all tools, appliances, construction equipment and machinery, and surplus materials and shall restore to original condition all property not designated for alteration by the Contract Documents.

D. *Loading of Structures*: Contractor shall not load nor permit any part of any structure to be loaded in any manner that will endanger the structure, nor shall Contractor subject any part of the Work or adjacent structures or land to stresses or pressures that will endanger them.

5.03 *Subsurface and Physical Conditions*

A. *Reports and Drawings*: The Supplementary Conditions identify:

1. those reports known to Owner of explorations and tests of subsurface conditions at or adjacent to the Site;

2. those drawings known to Owner of physical conditions relating to existing surface or subsurface structures at the Site (except Underground Facilities); and

3. Technical Data contained in such reports and drawings.

B. *Reliance by Contractor on Technical Data Authorized*: Contractor may rely upon the accuracy of the Technical Data expressly identified in the Supplementary Conditions with respect to such reports and drawings, but such reports and drawings are not Contract Documents. If no such express identification has been made, then Contractor may rely upon the accuracy of the Technical Data (as defined in Article 1) contained in any geotechnical or environmental report prepared for the Project and made available to Contractor. Except for such reliance on Technical Data, Contractor may not rely upon or make any claim against Owner or Engineer, or any of their officers, directors, members, partners, employees, agents, consultants, or subcontractors, with respect to:

1. the completeness of such reports and drawings for Contractor's purposes, including, but not limited to, any aspects of the means, methods, techniques, sequences, and procedures of construction to be employed by Contractor, and safety precautions and programs incident thereto; or

2. other data, interpretations, opinions, and information contained in such reports or shown or indicated in such drawings; or

3. any Contractor interpretation of or conclusion drawn from any Technical Data or any such other data, interpretations, opinions, or information.

Copyright © 2013 National Society of Professional Engineers, American Council of Engineering Companies, and American Society of Civil Engineers. All rights reserved.

5.04 *Differing Subsurface or Physical Conditions*

A. *Notice by Contractor*: If Contractor believes that any subsurface or physical condition that is uncovered or revealed at the Site either:

1. is of such a nature as to establish that any Technical Data on which Contractor is entitled to rely as provided in Paragraph 5.03 is materially inaccurate; or

2. is of such a nature as to require a change in the Drawings or Specifications; or

3. differs materially from that shown or indicated in the Contract Documents; or

4. is of an unusual nature, and differs materially from conditions ordinarily encountered and generally recognized as inherent in work of the character provided for in the Contract Documents;

then Contractor shall, promptly after becoming aware thereof and before further disturbing the subsurface or physical conditions or performing any Work in connection therewith (except in an emergency as required by Paragraph 7.15), notify Owner and Engineer in writing about such condition. Contractor shall not further disturb such condition or perform any Work in connection therewith (except with respect to an emergency) until receipt of a written statement permitting Contractor to do so.

B. *Engineer's Review*: After receipt of written notice as required by the preceding paragraph, Engineer will promptly review the subsurface or physical condition in question; determine the necessity of Owner's obtaining additional exploration or tests with respect to the condition; conclude whether the condition falls within any one or more of the differing site condition categories in Paragraph 5.04.A above; obtain any pertinent cost or schedule information from Contractor; prepare recommendations to Owner regarding the Contractor's resumption of Work in connection with the subsurface or physical condition in question and the need for any change in the Drawings or Specifications; and advise Owner in writing of Engineer's findings, conclusions, and recommendations.

C. *Owner's Statement to Contractor Regarding Site Condition*: After receipt of Engineer's written findings, conclusions, and recommendations, Owner shall issue a written statement to Contractor (with a copy to Engineer) regarding the subsurface or physical condition in question, addressing the resumption of Work in connection with such condition, indicating whether any change in the Drawings or Specifications will be made, and adopting or rejecting Engineer's written findings, conclusions, and recommendations, in whole or in part.

D. *Possible Price and Times Adjustments*:

1. Contractor shall be entitled to an equitable adjustment in Contract Price or Contract Times, or both, to the extent that the existence of a differing subsurface or physical condition, or any related delay, disruption, or interference, causes an increase or decrease in Contractor's cost of, or time required for, performance of the Work; subject, however, to the following:

a. such condition must fall within any one or more of the categories described in Paragraph 5.04.A;

b. with respect to Work that is paid for on a unit price basis, any adjustment in Contract Price will be subject to the provisions of Paragraph 13.03; and,

Copyright © 2013 National Society of Professional Engineers, American Council of Engineering Companies, and American Society of Civil Engineers. All rights reserved.

c. Contractor's entitlement to an adjustment of the Contract Times is conditioned on such adjustment being essential to Contractor's ability to complete the Work within the Contract Times.

2. Contractor shall not be entitled to any adjustment in the Contract Price or Contract Times with respect to a subsurface or physical condition if:

a. Contractor knew of the existence of such condition at the time Contractor made a commitment to Owner with respect to Contract Price and Contract Times by the submission of a Bid or becoming bound under a negotiated contract, or otherwise; or

b. the existence of such condition reasonably could have been discovered or revealed as a result of any examination, investigation, exploration, test, or study of the Site and contiguous areas expressly required by the Bidding Requirements or Contract Documents to be conducted by or for Contractor prior to Contractor's making such commitment; or

c. Contractor failed to give the written notice as required by Paragraph 5.04.A.

3. If Owner and Contractor agree regarding Contractor's entitlement to and the amount or extent of any adjustment in the Contract Price or Contract Times, or both, then any such adjustment shall be set forth in a Change Order.

4. Contractor may submit a Change Proposal regarding its entitlement to or the amount or extent of any adjustment in the Contract Price or Contract Times, or both, no later than 30 days after Owner's issuance of the Owner's written statement to Contractor regarding the subsurface or physical condition in question.

5.05 *Underground Facilities*

A. *Contractor's Responsibilities*: The information and data shown or indicated in the Contract Documents with respect to existing Underground Facilities at or adjacent to the Site is based on information and data furnished to Owner or Engineer by the owners of such Underground Facilities, including Owner, or by others. Unless it is otherwise expressly provided in the Supplementary Conditions:

1. Owner and Engineer do not warrant or guarantee the accuracy or completeness of any such information or data provided by others; and

2. the cost of all of the following will be included in the Contract Price, and Contractor shall have full responsibility for:

a. reviewing and checking all information and data regarding existing Underground Facilities at the Site;

b. locating all Underground Facilities shown or indicated in the Contract Documents as being at the Site;

c. coordination of the Work with the owners (including Owner) of such Underground Facilities, during construction; and

d. the safety and protection of all existing Underground Facilities at the Site, and repairing any damage thereto resulting from the Work.

B. *Notice by Contractor*: If Contractor believes that an Underground Facility that is uncovered or revealed at the Site was not shown or indicated in the Contract Documents, or was not shown or indicated with reasonable accuracy, then Contractor shall, promptly after

Copyright © 2013 National Society of Professional Engineers, American Council of Engineering Companies, and American Society of Civil Engineers. All rights reserved.

becoming aware thereof and before further disturbing conditions affected thereby or performing any Work in connection therewith (except in an emergency as required by Paragraph 7.15), identify the owner of such Underground Facility and give written notice to that owner and to Owner and Engineer.

C. *Engineer's Review*: Engineer will promptly review the Underground Facility and conclude whether such Underground Facility was not shown or indicated in the Contract Documents, or was not shown or indicated with reasonable accuracy; obtain any pertinent cost or schedule information from Contractor; prepare recommendations to Owner regarding the Contractor's resumption of Work in connection with the Underground Facility in question; determine the extent, if any, to which a change is required in the Drawings or Specifications to reflect and document the consequences of the existence or location of the Underground Facility; and advise Owner in writing of Engineer's findings, conclusions, and recommendations. During such time, Contractor shall be responsible for the safety and protection of such Underground Facility.

D. *Owner's Statement to Contractor Regarding Underground Facility*: After receipt of Engineer's written findings, conclusions, and recommendations, Owner shall issue a written statement to Contractor (with a copy to Engineer) regarding the Underground Facility in question, addressing the resumption of Work in connection with such Underground Facility, indicating whether any change in the Drawings or Specifications will be made, and adopting or rejecting Engineer's written findings, conclusions, and recommendations in whole or in part.

E. *Possible Price and Times Adjustments*:

1. Contractor shall be entitled to an equitable adjustment in the Contract Price or Contract Times, or both, to the extent that any existing Underground Facility at the Site that was not shown or indicated in the Contract Documents, or was not shown or indicated with reasonable accuracy, or any related delay, disruption, or interference, causes an increase or decrease in Contractor's cost of, or time required for, performance of the Work; subject, however, to the following:

    a. Contractor did not know of and could not reasonably have been expected to be aware of or to have anticipated the existence or actual location of the Underground Facility in question;

    b. With respect to Work that is paid for on a unit price basis, any adjustment in Contract Price will be subject to the provisions of Paragraph 13.03;

    c. Contractor's entitlement to an adjustment of the Contract Times is conditioned on such adjustment being essential to Contractor's ability to complete the Work within the Contract Times; and

    d. Contractor gave the notice required in Paragraph 5.05.B.

2. If Owner and Contractor agree regarding Contractor's entitlement to and the amount or extent of any adjustment in the Contract Price or Contract Times, or both, then any such adjustment shall be set forth in a Change Order.

3. Contractor may submit a Change Proposal regarding its entitlement to or the amount or extent of any adjustment in the Contract Price or Contract Times, or both, no later than 30 days after Owner's issuance of the Owner's written statement to Contractor regarding the Underground Facility in question.

Copyright © 2013 National Society of Professional Engineers, American Council of Engineering Companies, and American Society of Civil Engineers. All rights reserved.

5.06 *Hazardous Environmental Conditions at Site*

A. *Reports and Drawings*: The Supplementary Conditions identify:

1. those reports and drawings known to Owner relating to Hazardous Environmental Conditions that have been identified at or adjacent to the Site; and

2. Technical Data contained in such reports and drawings.

B. *Reliance by Contractor on Technical Data Authorized*: Contractor may rely upon the accuracy of the Technical Data expressly identified in the Supplementary Conditions with respect to such reports and drawings, but such reports and drawings are not Contract Documents. If no such express identification has been made, then Contractor may rely on the accuracy of the Technical Data (as defined in Article 1) contained in any geotechnical or environmental report prepared for the Project and made available to Contractor. Except for such reliance on Technical Data, Contractor may not rely upon or make any claim against Owner or Engineer, or any of their officers, directors, members, partners, employees, agents, consultants, or subcontractors with respect to:

1. the completeness of such reports and drawings for Contractor's purposes, including, but not limited to, any aspects of the means, methods, techniques, sequences and procedures of construction to be employed by Contractor and safety precautions and programs incident thereto; or

2. other data, interpretations, opinions and information contained in such reports or shown or indicated in such drawings; or

3. any Contractor interpretation of or conclusion drawn from any Technical Data or any such other data, interpretations, opinions or information.

C. Contractor shall not be responsible for removing or remediating any Hazardous Environmental Condition encountered, uncovered, or revealed at the Site unless such removal or remediation is expressly identified in the Contract Documents to be within the scope of the Work.

D. Contractor shall be responsible for controlling, containing, and duly removing all Constituents of Concern brought to the Site by Contractor, Subcontractors, Suppliers, or anyone else for whom Contractor is responsible, and for any associated costs; and for the costs of removing and remediating any Hazardous Environmental Condition created by the presence of any such Constituents of Concern.

E. If Contractor encounters, uncovers, or reveals a Hazardous Environmental Condition whose removal or remediation is not expressly identified in the Contract Documents as being within the scope of the Work, or if Contractor or anyone for whom Contractor is responsible creates a Hazardous Environmental Condition, then Contractor shall immediately: (1) secure or otherwise isolate such condition; (2) stop all Work in connection with such condition and in any area affected thereby (except in an emergency as required by Paragraph 7.15); and (3) notify Owner and Engineer (and promptly thereafter confirm such notice in writing). Owner shall promptly consult with Engineer concerning the necessity for Owner to retain a qualified expert to evaluate such condition or take corrective action, if any. Promptly after consulting with Engineer, Owner shall take such actions as are necessary to permit Owner to timely obtain required permits and provide Contractor the written notice required by Paragraph 5.06.F. If Contractor or anyone for whom Contractor is responsible created the Hazardous Environmental Condition in question, then Owner may remove and remediate the Hazardous Environmental Condition, and impose a set-off against payments to account for the associated costs.

Copyright © 2013 National Society of Professional Engineers, American Council of Engineering Companies, and American Society of Civil Engineers. All rights reserved.

F. Contractor shall not resume Work in connection with such Hazardous Environmental Condition or in any affected area until after Owner has obtained any required permits related thereto, and delivered written notice to Contractor either (1) specifying that such condition and any affected area is or has been rendered safe for the resumption of Work, or (2) specifying any special conditions under which such Work may be resumed safely.

G. If Owner and Contractor cannot agree as to entitlement to or on the amount or extent, if any, of any adjustment in Contract Price or Contract Times, or both, as a result of such Work stoppage or such special conditions under which Work is agreed to be resumed by Contractor, then within 30 days of Owner's written notice regarding the resumption of Work, Contractor may submit a Change Proposal, or Owner may impose a set-off.

H. If after receipt of such written notice Contractor does not agree to resume such Work based on a reasonable belief it is unsafe, or does not agree to resume such Work under such special conditions, then Owner may order the portion of the Work that is in the area affected by such condition to be deleted from the Work, following the contractual change procedures in Article 11. Owner may have such deleted portion of the Work performed by Owner's own forces or others in accordance with Article 8.

I. To the fullest extent permitted by Laws and Regulations, Owner shall indemnify and hold harmless Contractor, Subcontractors, and Engineer, and the officers, directors, members, partners, employees, agents, consultants, and subcontractors of each and any of them from and against all claims, costs, losses, and damages (including but not limited to all fees and charges of engineers, architects, attorneys, and other professionals and all court or arbitration or other dispute resolution costs) arising out of or relating to a Hazardous Environmental Condition, provided that such Hazardous Environmental Condition (1) was not shown or indicated in the Drawings, Specifications, or other Contract Documents, identified as Technical Data entitled to limited reliance pursuant to Paragraph 5.06.B, or identified in the Contract Documents to be included within the scope of the Work, and (2) was not created by Contractor or by anyone for whom Contractor is responsible. Nothing in this Paragraph 5.06.I shall obligate Owner to indemnify any individual or entity from and against the consequences of that individual's or entity's own negligence.

J. To the fullest extent permitted by Laws and Regulations, Contractor shall indemnify and hold harmless Owner and Engineer, and the officers, directors, members, partners, employees, agents, consultants, and subcontractors of each and any of them from and against all claims, costs, losses, and damages (including but not limited to all fees and charges of engineers, architects, attorneys, and other professionals and all court or arbitration or other dispute resolution costs) arising out of or relating to the failure to control, contain, or remove a Constituent of Concern brought to the Site by Contractor or by anyone for whom Contractor is responsible, or to a Hazardous Environmental Condition created by Contractor or by anyone for whom Contractor is responsible. Nothing in this Paragraph 5.06.J shall obligate Contractor to indemnify any individual or entity from and against the consequences of that individual's or entity's own negligence.

K. The provisions of Paragraphs 5.03, 5.04, and 5.05 do not apply to the presence of Constituents of Concern or to a Hazardous Environmental Condition uncovered or revealed at the Site.

Copyright © 2013 National Society of Professional Engineers, American Council of Engineering Companies, and American Society of Civil Engineers. All rights reserved.

ARTICLE 6 – BONDS AND INSURANCE

6.01 *Performance, Payment, and Other Bonds*

A. Contractor shall furnish a performance bond and a payment bond, each in an amount at least equal to the Contract Price, as security for the faithful performance and payment of all of Contractor's obligations under the Contract. These bonds shall remain in effect until one year after the date when final payment becomes due or until completion of the correction period specified in Paragraph 15.08, whichever is later, except as provided otherwise by Laws or Regulations, the Supplementary Conditions, or other specific provisions of the Contract. Contractor shall also furnish such other bonds as are required by the Supplementary Conditions or other specific provisions of the Contract.

B. All bonds shall be in the form prescribed by the Contract except as provided otherwise by Laws or Regulations, and shall be executed by such sureties as are named in "Companies Holding Certificates of Authority as Acceptable Sureties on Federal Bonds and as Acceptable Reinsuring Companies" as published in Circular 570 (as amended and supplemented) by the Financial Management Service, Surety Bond Branch, U.S. Department of the Treasury. A bond signed by an agent or attorney-in-fact must be accompanied by a certified copy of that individual's authority to bind the surety. The evidence of authority shall show that it is effective on the date the agent or attorney-in-fact signed the accompanying bond.

C. Contractor shall obtain the required bonds from surety companies that are duly licensed or authorized in the jurisdiction in which the Project is located to issue bonds in the required amounts.

D. If the surety on a bond furnished by Contractor is declared bankrupt or becomes insolvent, or its right to do business is terminated in any state or jurisdiction where any part of the Project is located, or the surety ceases to meet the requirements above, then Contractor shall promptly notify Owner and Engineer and shall, within 20 days after the event giving rise to such notification, provide another bond and surety, both of which shall comply with the bond and surety requirements above.

E. If Contractor has failed to obtain a required bond, Owner may exclude the Contractor from the Site and exercise Owner's termination rights under Article 16.

F. Upon request, Owner shall provide a copy of the payment bond to any Subcontractor, Supplier, or other person or entity claiming to have furnished labor or materials used in the performance of the Work.

6.02 *Insurance—General Provisions*

A. Owner and Contractor shall obtain and maintain insurance as required in this Article and in the Supplementary Conditions.

B. All insurance required by the Contract to be purchased and maintained by Owner or Contractor shall be obtained from insurance companies that are duly licensed or authorized, in the state or jurisdiction in which the Project is located, to issue insurance policies for the required limits and coverages. Unless a different standard is indicated in the Supplementary Conditions, all companies that provide insurance policies required under this Contract shall have an A.M. Best rating of A-VII or better.

C. Contractor shall deliver to Owner, with copies to each named insured and additional insured (as identified in this Article, in the Supplementary Conditions, or elsewhere in the Contract), certificates of insurance establishing that Contractor has obtained and is

Copyright © 2013 National Society of Professional Engineers, American Council of Engineering Companies, and American Society of Civil Engineers. All rights reserved.

maintaining the policies, coverages, and endorsements required by the Contract. Upon request by Owner or any other insured, Contractor shall also furnish other evidence of such required insurance, including but not limited to copies of policies and endorsements, and documentation of applicable self-insured retentions and deductibles. Contractor may block out (redact) any confidential premium or pricing information contained in any policy or endorsement furnished under this provision.

D. Owner shall deliver to Contractor, with copies to each named insured and additional insured (as identified in this Article, the Supplementary Conditions, or elsewhere in the Contract), certificates of insurance establishing that Owner has obtained and is maintaining the policies, coverages, and endorsements required of Owner by the Contract (if any). Upon request by Contractor or any other insured, Owner shall also provide other evidence of such required insurance (if any), including but not limited to copies of policies and endorsements, and documentation of applicable self-insured retentions and deductibles. Owner may block out (redact) any confidential premium or pricing information contained in any policy or endorsement furnished under this provision.

E. Failure of Owner or Contractor to demand such certificates or other evidence of the other party's full compliance with these insurance requirements, or failure of Owner or Contractor to identify a deficiency in compliance from the evidence provided, shall not be construed as a waiver of the other party's obligation to obtain and maintain such insurance.

F. If either party does not purchase or maintain all of the insurance required of such party by the Contract, such party shall notify the other party in writing of such failure to purchase prior to the start of the Work, or of such failure to maintain prior to any change in the required coverage.

G. If Contractor has failed to obtain and maintain required insurance, Owner may exclude the Contractor from the Site, impose an appropriate set-off against payment, and exercise Owner's termination rights under Article 16.

H. Without prejudice to any other right or remedy, if a party has failed to obtain required insurance, the other party may elect to obtain equivalent insurance to protect such other party's interests at the expense of the party who was required to provide such coverage, and the Contract Price shall be adjusted accordingly.

I. Owner does not represent that insurance coverage and limits established in this Contract necessarily will be adequate to protect Contractor or Contractor's interests.

J. The insurance and insurance limits required herein shall not be deemed as a limitation on Contractor's liability under the indemnities granted to Owner and other individuals and entities in the Contract.

6.03 *Contractor's Insurance*

A. *Workers' Compensation*: Contractor shall purchase and maintain workers' compensation and employer's liability insurance for:

1. claims under workers' compensation, disability benefits, and other similar employee benefit acts.

2. United States Longshoreman and Harbor Workers' Compensation Act and Jones Act coverage (if applicable).

3. claims for damages because of bodily injury, occupational sickness or disease, or death of Contractor's employees (by stop-gap endorsement in monopolist worker's compensation states).

Copyright © 2013 National Society of Professional Engineers, American Council of Engineering Companies, and American Society of Civil Engineers. All rights reserved.

4. Foreign voluntary worker compensation (if applicable).

B. *Commercial General Liability—Claims Covered*: Contractor shall purchase and maintain commercial general liability insurance, covering all operations by or on behalf of Contractor, on an occurrence basis, against:

1. claims for damages because of bodily injury, sickness or disease, or death of any person other than Contractor's employees.

2. claims for damages insured by reasonably available personal injury liability coverage.

3. claims for damages, other than to the Work itself, because of injury to or destruction of tangible property wherever located, including loss of use resulting therefrom.

C. *Commercial General Liability—Form and Content*: Contractor's commercial liability policy shall be written on a 1996 (or later) ISO commercial general liability form (occurrence form) and include the following coverages and endorsements:

1. Products and completed operations coverage:

a. Such insurance shall be maintained for three years after final payment.

b. Contractor shall furnish Owner and each other additional insured (as identified in the Supplementary Conditions or elsewhere in the Contract) evidence of continuation of such insurance at final payment and three years thereafter.

2. Blanket contractual liability coverage, to the extent permitted by law, including but not limited to coverage of Contractor's contractual indemnity obligations in Paragraph 7.18.

3. Broad form property damage coverage.

4. Severability of interest.

5. Underground, explosion, and collapse coverage.

6. Personal injury coverage.

7. Additional insured endorsements that include both ongoing operations and products and completed operations coverage through ISO Endorsements CG 20 10 10 01 and CG 20 37 10 01 (together); or CG 20 10 07 04 and CG 20 37 07 04 (together); or their equivalent.

8. For design professional additional insureds, ISO Endorsement CG 20 32 07 04, "Additional Insured—Engineers, Architects or Surveyors Not Engaged by the Named Insured" or its equivalent.

D. *Automobile liability*: Contractor shall purchase and maintain automobile liability insurance against claims for damages because of bodily injury or death of any person or property damage arising out of the ownership, maintenance, or use of any motor vehicle. The automobile liability policy shall be written on an occurrence basis.

E. *Umbrella or excess liability*: Contractor shall purchase and maintain umbrella or excess liability insurance written over the underlying employer's liability, commercial general liability, and automobile liability insurance described in the paragraphs above. Subject to industry-standard exclusions, the coverage afforded shall follow form as to each and every one of the underlying policies.

F. *Contractor's pollution liability insurance*: Contractor shall purchase and maintain a policy covering third-party injury and property damage claims, including clean-up costs, as a result

Copyright © 2013 National Society of Professional Engineers, American Council of Engineering Companies, and American Society of Civil Engineers. All rights reserved.

of pollution conditions arising from Contractor's operations and completed operations. This insurance shall be maintained for no less than three years after final completion.

G. *Additional insureds*: The Contractor's commercial general liability, automobile liability, umbrella or excess, and pollution liability policies shall include and list as additional insureds Owner and Engineer, and any individuals or entities identified in the Supplementary Conditions; include coverage for the respective officers, directors, members, partners, employees, agents, consultants, and subcontractors of each and any of all such additional insureds; and the insurance afforded to these additional insureds shall provide primary coverage for all claims covered thereby (including as applicable those arising from both ongoing and completed operations) on a non-contributory basis. Contractor shall obtain all necessary endorsements to support these requirements.

H. *Contractor's professional liability insurance*: If Contractor will provide or furnish professional services under this Contract, through a delegation of professional design services or otherwise, then Contractor shall be responsible for purchasing and maintaining applicable professional liability insurance. This insurance shall provide protection against claims arising out of performance of professional design or related services, and caused by a negligent error, omission, or act for which the insured party is legally liable. It shall be maintained throughout the duration of the Contract and for a minimum of two years after Substantial Completion. If such professional design services are performed by a Subcontractor, and not by Contractor itself, then the requirements of this paragraph may be satisfied through the purchasing and maintenance of such insurance by such Subcontractor.

I. *General provisions*: The policies of insurance required by this Paragraph 6.03 shall:

1. include at least the specific coverages provided in this Article.

2. be written for not less than the limits of liability provided in this Article and in the Supplementary Conditions, or required by Laws or Regulations, whichever is greater.

3. contain a provision or endorsement that the coverage afforded will not be canceled, materially changed, or renewal refused until at least 10 days prior written notice has been given to Contractor. Within three days of receipt of any such written notice, Contractor shall provide a copy of the notice to Owner, Engineer, and each other insured under the policy.

4. remain in effect at least until final payment (and longer if expressly required in this Article) and at all times thereafter when Contractor may be correcting, removing, or replacing defective Work as a warranty or correction obligation, or otherwise, or returning to the Site to conduct other tasks arising from the Contract Documents.

5. be appropriate for the Work being performed and provide protection from claims that may arise out of or result from Contractor's performance of the Work and Contractor's other obligations under the Contract Documents, whether it is to be performed by Contractor, any Subcontractor or Supplier, or by anyone directly or indirectly employed by any of them to perform any of the Work, or by anyone for whose acts any of them may be liable.

J. The coverage requirements for specific policies of insurance must be met by such policies, and not by reference to excess or umbrella insurance provided in other policies.

Copyright © 2013 National Society of Professional Engineers, American Council of Engineering Companies, and American Society of Civil Engineers. All rights reserved.

6.04 *Owner's Liability Insurance*

A. In addition to the insurance required to be provided by Contractor under Paragraph 6.03, Owner, at Owner's option, may purchase and maintain at Owner's expense Owner's own liability insurance as will protect Owner against claims which may arise from operations under the Contract Documents.

B. Owner's liability policies, if any, operate separately and independently from policies required to be provided by Contractor, and Contractor cannot rely upon Owner's liability policies for any of Contractor's obligations to the Owner, Engineer, or third parties.

6.05 *Property Insurance*

A. *Builder's Risk*: Unless otherwise provided in the Supplementary Conditions, Contractor shall purchase and maintain builder's risk insurance upon the Work on a completed value basis, in the amount of the full insurable replacement cost thereof (subject to such deductible amounts as may be provided in the Supplementary Conditions or required by Laws and Regulations). This insurance shall:

1. include the Owner and Contractor as named insureds, and all Subcontractors, and any individuals or entities required by the Supplementary Conditions to be insured under such builder's risk policy, as insureds or named insureds. For purposes of the remainder of this Paragraph 6.05, Paragraphs 6.06 and 6.07, and any corresponding Supplementary Conditions, the parties required to be insured shall collectively be referred to as "insureds."

2. be written on a builder's risk "all risk" policy form that shall at least include insurance for physical loss or damage to the Work, temporary buildings, falsework, and materials and equipment in transit, and shall insure against at least the following perils or causes of loss: fire; lightning; windstorm; riot; civil commotion; terrorism; vehicle impact; aircraft; smoke; theft; vandalism and malicious mischief; mechanical breakdown, boiler explosion, and artificially generated electric current; earthquake; volcanic activity, and other earth movement; flood; collapse; explosion; debris removal; demolition occasioned by enforcement of Laws and Regulations; water damage (other than that caused by flood); and such other perils or causes of loss as may be specifically required by the Supplementary Conditions. If insurance against mechanical breakdown, boiler explosion, and artificially generated electric current; earthquake; volcanic activity, and other earth movement; or flood, are not commercially available under builder's risk policies, by endorsement or otherwise, such insurance may be provided through other insurance policies acceptable to Owner and Contractor.

3. cover, as insured property, at least the following: (a) the Work and all materials, supplies, machinery, apparatus, equipment, fixtures, and other property of a similar nature that are to be incorporated into or used in the preparation, fabrication, construction, erection, or completion of the Work, including Owner-furnished or assigned property; (b) spare parts inventory required within the scope of the Contract; and (c) temporary works which are not intended to form part of the permanent constructed Work but which are intended to provide working access to the Site, or to the Work under construction, or which are intended to provide temporary support for the Work under construction, including scaffolding, form work, fences, shoring, falsework, and temporary structures.

4. cover expenses incurred in the repair or replacement of any insured property (including but not limited to fees and charges of engineers and architects).

Copyright © 2013 National Society of Professional Engineers, American Council of Engineering Companies, and American Society of Civil Engineers. All rights reserved.

5. extend to cover damage or loss to insured property while in temporary storage at the Site or in a storage location outside the Site (but not including property stored at the premises of a manufacturer or Supplier).

6. extend to cover damage or loss to insured property while in transit.

7. allow for partial occupation or use of the Work by Owner, such that those portions of the Work that are not yet occupied or used by Owner shall remain covered by the builder's risk insurance.

8. allow for the waiver of the insurer's subrogation rights, as set forth below.

9. provide primary coverage for all losses and damages caused by the perils or causes of loss covered.

10. not include a co-insurance clause.

11. include an exception for ensuing losses from physical damage or loss with respect to any defective workmanship, design, or materials exclusions.

12. include performance/hot testing and start-up.

13. be maintained in effect, subject to the provisions herein regarding Substantial Completion and partial occupancy or use of the Work by Owner, until the Work is complete.

B. *Notice of Cancellation or Change*: All the policies of insurance (and the certificates or other evidence thereof) required to be purchased and maintained in accordance with this Paragraph 6.05 will contain a provision or endorsement that the coverage afforded will not be canceled or materially changed or renewal refused until at least 10 days prior written notice has been given to the purchasing policyholder. Within three days of receipt of any such written notice, the purchasing policyholder shall provide a copy of the notice to each other insured.

C. *Deductibles*: The purchaser of any required builder's risk or property insurance shall pay for costs not covered because of the application of a policy deductible.

D. *Partial Occupancy or Use by Owner*: If Owner will occupy or use a portion or portions of the Work prior to Substantial Completion of all the Work as provided in Paragraph 15.04, then Owner (directly, if it is the purchaser of the builder's risk policy, or through Contractor) will provide notice of such occupancy or use to the builder's risk insurer. The builder's risk insurance shall not be canceled or permitted to lapse on account of any such partial use or occupancy; rather, those portions of the Work that are occupied or used by Owner may come off the builder's risk policy, while those portions of the Work not yet occupied or used by Owner shall remain covered by the builder's risk insurance.

E. *Additional Insurance*: If Contractor elects to obtain other special insurance to be included in or supplement the builder's risk or property insurance policies provided under this Paragraph 6.05, it may do so at Contractor's expense.

F. *Insurance of Other Property*: If the express insurance provisions of the Contract do not require or address the insurance of a property item or interest, such as tools, construction equipment, or other personal property owned by Contractor, a Subcontractor, or an employee of Contractor or a Subcontractor, then the entity or individual owning such property item will be responsible for deciding whether to insure it, and if so in what amount.

Copyright © 2013 National Society of Professional Engineers, American Council of Engineering Companies, and American Society of Civil Engineers. All rights reserved.

6.06 *Waiver of Rights*

A. All policies purchased in accordance with Paragraph 6.05, expressly including the builder's risk policy, shall contain provisions to the effect that in the event of payment of any loss or damage the insurers will have no rights of recovery against any insureds thereunder, or against Engineer or its consultants, or their officers, directors, members, partners, employees, agents, consultants, or subcontractors. Owner and Contractor waive all rights against each other and the respective officers, directors, members, partners, employees, agents, consultants, and subcontractors of each and any of them, for all losses and damages caused by, arising out of, or resulting from any of the perils or causes of loss covered by such policies and any other property insurance applicable to the Work; and, in addition, waive all such rights against Engineer, its consultants, all Subcontractors, all individuals or entities identified in the Supplementary Conditions as insureds, and the officers, directors, members, partners, employees, agents, consultants, and subcontractors of each and any of them, under such policies for losses and damages so caused. None of the above waivers shall extend to the rights that any party making such waiver may have to the proceeds of insurance held by Owner or Contractor as trustee or fiduciary, or otherwise payable under any policy so issued.

B. Owner waives all rights against Contractor, Subcontractors, and Engineer, and the officers, directors, members, partners, employees, agents, consultants and subcontractors of each and any of them, for:

1. loss due to business interruption, loss of use, or other consequential loss extending beyond direct physical loss or damage to Owner's property or the Work caused by, arising out of, or resulting from fire or other perils whether or not insured by Owner; and

2. loss or damage to the completed Project or part thereof caused by, arising out of, or resulting from fire or other insured peril or cause of loss covered by any property insurance maintained on the completed Project or part thereof by Owner during partial occupancy or use pursuant to Paragraph 15.04, after Substantial Completion pursuant to Paragraph 15.03, or after final payment pursuant to Paragraph 15.06.

C. Any insurance policy maintained by Owner covering any loss, damage or consequential loss referred to in Paragraph 6.06.B shall contain provisions to the effect that in the event of payment of any such loss, damage, or consequential loss, the insurers will have no rights of recovery against Contractor, Subcontractors, or Engineer, or the officers, directors, members, partners, employees, agents, consultants, or subcontractors of each and any of them.

D. Contractor shall be responsible for assuring that the agreement under which a Subcontractor performs a portion of the Work contains provisions whereby the Subcontractor waives all rights against Owner, Contractor, all individuals or entities identified in the Supplementary Conditions as insureds, the Engineer and its consultants, and the officers, directors, members, partners, employees, agents, consultants, and subcontractors of each and any of them, for all losses and damages caused by, arising out of, relating to, or resulting from any of the perils or causes of loss covered by builder's risk insurance and any other property insurance applicable to the Work.

6.07 *Receipt and Application of Property Insurance Proceeds*

A. Any insured loss under the builder's risk and other policies of insurance required by Paragraph 6.05 will be adjusted and settled with the named insured that purchased the

Copyright © 2013 National Society of Professional Engineers, American Council of Engineering Companies, and American Society of Civil Engineers. All rights reserved.

policy. Such named insured shall act as fiduciary for the other insureds, and give notice to such other insureds that adjustment and settlement of a claim is in progress. Any other insured may state its position regarding a claim for insured loss in writing within 15 days after notice of such claim.

B. Proceeds for such insured losses may be made payable by the insurer either jointly to multiple insureds, or to the named insured that purchased the policy in its own right and as fiduciary for other insureds, subject to the requirements of any applicable mortgage clause. A named insured receiving insurance proceeds under the builder's risk and other policies of insurance required by Paragraph 6.05 shall distribute such proceeds in accordance with such agreement as the parties in interest may reach, or as otherwise required under the dispute resolution provisions of this Contract or applicable Laws and Regulations.

C. If no other special agreement is reached, the damaged Work shall be repaired or replaced, the money so received applied on account thereof, and the Work and the cost thereof covered by Change Order, if needed.

ARTICLE 7 – CONTRACTOR'S RESPONSIBILITIES

7.01 *Supervision and Superintendence*

A. Contractor shall supervise, inspect, and direct the Work competently and efficiently, devoting such attention thereto and applying such skills and expertise as may be necessary to perform the Work in accordance with the Contract Documents. Contractor shall be solely responsible for the means, methods, techniques, sequences, and procedures of construction.

B. At all times during the progress of the Work, Contractor shall assign a competent resident superintendent who shall not be replaced without written notice to Owner and Engineer except under extraordinary circumstances.

7.02 *Labor; Working Hours*

A. Contractor shall provide competent, suitably qualified personnel to survey and lay out the Work and perform construction as required by the Contract Documents. Contractor shall at all times maintain good discipline and order at the Site.

B. Except as otherwise required for the safety or protection of persons or the Work or property at the Site or adjacent thereto, and except as otherwise stated in the Contract Documents, all Work at the Site shall only be performed during regular working hours, Monday through Friday. Contractor will not perform Work on a Saturday, Sunday, or any legal holiday. Contractor may perform Work outside regular working hours or on Saturdays, Sundays, or legal holidays only with Owner's written consent, which will not be unreasonably withheld.

7.03 *Services, Materials, and Equipment*

A. Unless otherwise specified in the Contract Documents, Contractor shall provide and assume full responsibility for all services, materials, equipment, labor, transportation, construction equipment and machinery, tools, appliances, fuel, power, light, heat, telephone, water, sanitary facilities, temporary facilities, and all other facilities and incidentals necessary for the performance, testing, start up, and completion of the Work, whether or not such items are specifically called for in the Contract Documents.

B. All materials and equipment incorporated into the Work shall be of good quality and new, except as otherwise provided in the Contract Documents. All special warranties and

Copyright © 2013 National Society of Professional Engineers, American Council of Engineering Companies, and American Society of Civil Engineers. All rights reserved.

guarantees required by the Specifications shall expressly run to the benefit of Owner. If required by Engineer, Contractor shall furnish satisfactory evidence (including reports of required tests) as to the source, kind, and quality of materials and equipment.

C. All materials and equipment shall be stored, applied, installed, connected, erected, protected, used, cleaned, and conditioned in accordance with instructions of the applicable Supplier, except as otherwise may be provided in the Contract Documents.

7.04 *"Or Equals"*

A. Whenever an item of material or equipment is specified or described in the Contract Documents by using the name of a proprietary item or the name of a particular Supplier, the Contract Price has been based upon Contractor furnishing such item as specified. The specification or description of such an item is intended to establish the type, function, appearance, and quality required. Unless the specification or description contains or is followed by words reading that no like, equivalent, or "or equal" item is permitted, Contractor may request that Engineer authorize the use of other items of material or equipment, or items from other proposed suppliers under the circumstances described below.

1. If Engineer in its sole discretion determines that an item of material or equipment proposed by Contractor is functionally equal to that named and sufficiently similar so that no change in related Work will be required, Engineer shall deem it an "or equal" item. For the purposes of this paragraph, a proposed item of material or equipment will be considered functionally equal to an item so named if:

a. in the exercise of reasonable judgment Engineer determines that:

1) it is at least equal in materials of construction, quality, durability, appearance, strength, and design characteristics;

2) it will reliably perform at least equally well the function and achieve the results imposed by the design concept of the completed Project as a functioning whole;

3) it has a proven record of performance and availability of responsive service; and

4) it is not objectionable to Owner.

b. Contractor certifies that, if approved and incorporated into the Work:

1) there will be no increase in cost to the Owner or increase in Contract Times; and

2) it will conform substantially to the detailed requirements of the item named in the Contract Documents.

B. *Contractor's Expense*: Contractor shall provide all data in support of any proposed "or equal" item at Contractor's expense.

C. *Engineer's Evaluation and Determination*: Engineer will be allowed a reasonable time to evaluate each "or-equal" request. Engineer may require Contractor to furnish additional data about the proposed "or-equal" item. Engineer will be the sole judge of acceptability. No "or-equal" item will be ordered, furnished, installed, or utilized until Engineer's review is complete and Engineer determines that the proposed item is an "or-equal", which will be evidenced by an approved Shop Drawing or other written communication. Engineer will advise Contractor in writing of any negative determination.

Copyright © 2013 National Society of Professional Engineers, American Council of Engineering Companies, and American Society of Civil Engineers. All rights reserved.

D. *Effect of Engineer's Determination*: Neither approval nor denial of an "or-equal" request shall result in any change in Contract Price. The Engineer's denial of an "or-equal" request shall be final and binding, and may not be reversed through an appeal under any provision of the Contract Documents.

E. *Treatment as a Substitution Request*: If Engineer determines that an item of material or equipment proposed by Contractor does not qualify as an "or-equal" item, Contractor may request that Engineer considered the proposed item as a substitute pursuant to Paragraph 7.05.

7.05 *Substitutes*

A. Unless the specification or description of an item of material or equipment required to be furnished under the Contract Documents contains or is followed by words reading that no substitution is permitted, Contractor may request that Engineer authorize the use of other items of material or equipment under the circumstances described below. To the extent possible such requests shall be made before commencement of related construction at the Site.

1. Contractor shall submit sufficient information as provided below to allow Engineer to determine if the item of material or equipment proposed is functionally equivalent to that named and an acceptable substitute therefor. Engineer will not accept requests for review of proposed substitute items of material or equipment from anyone other than Contractor.

2. The requirements for review by Engineer will be as set forth in Paragraph 7.05.B, as supplemented by the Specifications, and as Engineer may decide is appropriate under the circumstances.

3. Contractor shall make written application to Engineer for review of a proposed substitute item of material or equipment that Contractor seeks to furnish or use. The application:

a. shall certify that the proposed substitute item will:

1) perform adequately the functions and achieve the results called for by the general design,

2) be similar in substance to that specified, and

3) be suited to the same use as that specified.

b. will state:

1) the extent, if any, to which the use of the proposed substitute item will necessitate a change in Contract Times,

2) whether use of the proposed substitute item in the Work will require a change in any of the Contract Documents (or in the provisions of any other direct contract with Owner for other work on the Project) to adapt the design to the proposed substitute item, and

3) whether incorporation or use of the proposed substitute item in connection with the Work is subject to payment of any license fee or royalty.

c. will identify:

1) all variations of the proposed substitute item from that specified, and

Copyright © 2013 National Society of Professional Engineers, American Council of Engineering Companies, and American Society of Civil Engineers. All rights reserved.

2) available engineering, sales, maintenance, repair, and replacement services.

d. shall contain an itemized estimate of all costs or credits that will result directly or indirectly from use of such substitute item, including but not limited to changes in Contract Price, shared savings, costs of redesign, and claims of other contractors affected by any resulting change.

B. *Engineer's Evaluation and Determination*: Engineer will be allowed a reasonable time to evaluate each substitute request, and to obtain comments and direction from Owner. Engineer may require Contractor to furnish additional data about the proposed substitute item. Engineer will be the sole judge of acceptability. No substitute will be ordered, furnished, installed, or utilized until Engineer's review is complete and Engineer determines that the proposed item is an acceptable substitute. Engineer's determination will be evidenced by a Field Order or a proposed Change Order accounting for the substitution itself and all related impacts, including changes in Contract Price or Contract Times. Engineer will advise Contractor in writing of any negative determination.

C. *Special Guarantee*: Owner may require Contractor to furnish at Contractor's expense a special performance guarantee or other surety with respect to any substitute.

D. *Reimbursement of Engineer's Cost*: Engineer will record Engineer's costs in evaluating a substitute proposed or submitted by Contractor. Whether or not Engineer approves a substitute so proposed or submitted by Contractor, Contractor shall reimburse Owner for the reasonable charges of Engineer for evaluating each such proposed substitute. Contractor shall also reimburse Owner for the reasonable charges of Engineer for making changes in the Contract Documents (or in the provisions of any other direct contract with Owner) resulting from the acceptance of each proposed substitute.

E. *Contractor's Expense*: Contractor shall provide all data in support of any proposed substitute at Contractor's expense.

F. *Effect of Engineer's Determination*: If Engineer approves the substitution request, Contractor shall execute the proposed Change Order and proceed with the substitution. The Engineer's denial of a substitution request shall be final and binding, and may not be reversed through an appeal under any provision of the Contract Documents. Contractor may challenge the scope of reimbursement costs imposed under Paragraph 7.05.D, by timely submittal of a Change Proposal.

7.06 *Concerning Subcontractors, Suppliers, and Others*

A. Contractor may retain Subcontractors and Suppliers for the performance of parts of the Work. Such Subcontractors and Suppliers must be acceptable to Owner.

B. Contractor shall retain specific Subcontractors, Suppliers, or other individuals or entities for the performance of designated parts of the Work if required by the Contract to do so.

C. Subsequent to the submittal of Contractor's Bid or final negotiation of the terms of the Contract, Owner may not require Contractor to retain any Subcontractor, Supplier, or other individual or entity to furnish or perform any of the Work against which Contractor has reasonable objection.

D. Prior to entry into any binding subcontract or purchase order, Contractor shall submit to Owner the identity of the proposed Subcontractor or Supplier (unless Owner has already deemed such proposed Subcontractor or Supplier acceptable, during the bidding process or otherwise). Such proposed Subcontractor or Supplier shall be deemed acceptable to Owner unless Owner raises a substantive, reasonable objection within five days.

Copyright © 2013 National Society of Professional Engineers, American Council of Engineering Companies, and American Society of Civil Engineers. All rights reserved.

E. Owner may require the replacement of any Subcontractor, Supplier, or other individual or entity retained by Contractor to perform any part of the Work. Owner also may require Contractor to retain specific replacements; provided, however, that Owner may not require a replacement to which Contractor has a reasonable objection. If Contractor has submitted the identity of certain Subcontractors, Suppliers, or other individuals or entities for acceptance by Owner, and Owner has accepted it (either in writing or by failing to make written objection thereto), then Owner may subsequently revoke the acceptance of any such Subcontractor, Supplier, or other individual or entity so identified solely on the basis of substantive, reasonable objection after due investigation. Contractor shall submit an acceptable replacement for the rejected Subcontractor, Supplier, or other individual or entity.

F. If Owner requires the replacement of any Subcontractor, Supplier, or other individual or entity retained by Contractor to perform any part of the Work, then Contractor shall be entitled to an adjustment in Contract Price or Contract Times, or both, with respect to the replacement; and Contractor shall initiate a Change Proposal for such adjustment within 30 days of Owner's requirement of replacement.

G. No acceptance by Owner of any such Subcontractor, Supplier, or other individual or entity, whether initially or as a replacement, shall constitute a waiver of the right of Owner to the completion of the Work in accordance with the Contract Documents.

H. On a monthly basis Contractor shall submit to Engineer a complete list of all Subcontractors and Suppliers having a direct contract with Contractor, and of all other Subcontractors and Suppliers known to Contractor at the time of submittal.

I. Contractor shall be fully responsible to Owner and Engineer for all acts and omissions of the Subcontractors, Suppliers, and other individuals or entities performing or furnishing any of the Work just as Contractor is responsible for Contractor's own acts and omissions.

J. Contractor shall be solely responsible for scheduling and coordinating the work of Subcontractors, Suppliers, and all other individuals or entities performing or furnishing any of the Work.

K. Contractor shall restrict all Subcontractors, Suppliers, and such other individuals or entities performing or furnishing any of the Work from communicating with Engineer or Owner, except through Contractor or in case of an emergency, or as otherwise expressly allowed herein.

L. The divisions and sections of the Specifications and the identifications of any Drawings shall not control Contractor in dividing the Work among Subcontractors or Suppliers or delineating the Work to be performed by any specific trade.

M. All Work performed for Contractor by a Subcontractor or Supplier shall be pursuant to an appropriate contractual agreement that specifically binds the Subcontractor or Supplier to the applicable terms and conditions of the Contract Documents for the benefit of Owner and Engineer.

N. Owner may furnish to any Subcontractor or Supplier, to the extent practicable, information about amounts paid to Contractor on account of Work performed for Contractor by the particular Subcontractor or Supplier.

Copyright © 2013 National Society of Professional Engineers, American Council of Engineering Companies, and American Society of Civil Engineers. All rights reserved.

O. Nothing in the Contract Documents:

1. shall create for the benefit of any such Subcontractor, Supplier, or other individual or entity any contractual relationship between Owner or Engineer and any such Subcontractor, Supplier, or other individual or entity; nor

2. shall create any obligation on the part of Owner or Engineer to pay or to see to the payment of any money due any such Subcontractor, Supplier, or other individual or entity except as may otherwise be required by Laws and Regulations.

7.07 *Patent Fees and Royalties*

A. Contractor shall pay all license fees and royalties and assume all costs incident to the use in the performance of the Work or the incorporation in the Work of any invention, design, process, product, or device which is the subject of patent rights or copyrights held by others. If a particular invention, design, process, product, or device is specified in the Contract Documents for use in the performance of the Work and if, to the actual knowledge of Owner or Engineer, its use is subject to patent rights or copyrights calling for the payment of any license fee or royalty to others, the existence of such rights shall be disclosed by Owner in the Contract Documents.

B. To the fullest extent permitted by Laws and Regulations, Owner shall indemnify and hold harmless Contractor, and its officers, directors, members, partners, employees, agents, consultants, and subcontractors from and against all claims, costs, losses, and damages (including but not limited to all fees and charges of engineers, architects, attorneys, and other professionals, and all court or arbitration or other dispute resolution costs) arising out of or relating to any infringement of patent rights or copyrights incident to the use in the performance of the Work or resulting from the incorporation in the Work of any invention, design, process, product, or device specified in the Contract Documents, but not identified as being subject to payment of any license fee or royalty to others required by patent rights or copyrights.

C. To the fullest extent permitted by Laws and Regulations, Contractor shall indemnify and hold harmless Owner and Engineer, and the officers, directors, members, partners, employees, agents, consultants and subcontractors of each and any of them from and against all claims, costs, losses, and damages (including but not limited to all fees and charges of engineers, architects, attorneys, and other professionals and all court or arbitration or other dispute resolution costs) arising out of or relating to any infringement of patent rights or copyrights incident to the use in the performance of the Work or resulting from the incorporation in the Work of any invention, design, process, product, or device not specified in the Contract Documents.

7.08 *Permits*

A. Unless otherwise provided in the Contract Documents, Contractor shall obtain and pay for all construction permits and licenses. Owner shall assist Contractor, when necessary, in obtaining such permits and licenses. Contractor shall pay all governmental charges and inspection fees necessary for the prosecution of the Work which are applicable at the time of the submission of Contractor's Bid (or when Contractor became bound under a negotiated contract). Owner shall pay all charges of utility owners for connections for providing permanent service to the Work

Copyright © 2013 National Society of Professional Engineers, American Council of Engineering Companies, and American Society of Civil Engineers. All rights reserved.

7.09 *Taxes*

A. Contractor shall pay all sales, consumer, use, and other similar taxes required to be paid by Contractor in accordance with the Laws and Regulations of the place of the Project which are applicable during the performance of the Work.

7.10 *Laws and Regulations*

A. Contractor shall give all notices required by and shall comply with all Laws and Regulations applicable to the performance of the Work. Except where otherwise expressly required by applicable Laws and Regulations, neither Owner nor Engineer shall be responsible for monitoring Contractor's compliance with any Laws or Regulations.

B. If Contractor performs any Work or takes any other action knowing or having reason to know that it is contrary to Laws or Regulations, Contractor shall bear all resulting costs and losses, and shall indemnify and hold harmless Owner and Engineer, and the officers, directors, members, partners, employees, agents, consultants, and subcontractors of each and any of them from and against all claims, costs, losses, and damages (including but not limited to all fees and charges of engineers, architects, attorneys, and other professionals and all court or arbitration or other dispute resolution costs) arising out of or relating to such Work or other action. It shall not be Contractor's responsibility to make certain that the Work described in the Contract Documents is in accordance with Laws and Regulations, but this shall not relieve Contractor of Contractor's obligations under Paragraph 3.03.

C. Owner or Contractor may give notice to the other party of any changes after the submission of Contractor's Bid (or after the date when Contractor became bound under a negotiated contract) in Laws or Regulations having an effect on the cost or time of performance of the Work, including but not limited to changes in Laws or Regulations having an effect on procuring permits and on sales, use, value-added, consumption, and other similar taxes. If Owner and Contractor are unable to agree on entitlement to or on the amount or extent, if any, of any adjustment in Contract Price or Contract Times resulting from such changes, then within 30 days of such notice Contractor may submit a Change Proposal, or Owner may initiate a Claim.

7.11 *Record Documents*

A. Contractor shall maintain in a safe place at the Site one printed record copy of all Drawings, Specifications, Addenda, Change Orders, Work Change Directives, Field Orders, written interpretations and clarifications, and approved Shop Drawings. Contractor shall keep such record documents in good order and annotate them to show changes made during construction. These record documents, together with all approved Samples, will be available to Engineer for reference. Upon completion of the Work, Contractor shall deliver these record documents to Engineer.

7.12 *Safety and Protection*

A. Contractor shall be solely responsible for initiating, maintaining, and supervising all safety precautions and programs in connection with the Work. Such responsibility does not relieve Subcontractors of their responsibility for the safety of persons or property in the performance of their work, nor for compliance with applicable safety Laws and Regulations. Contractor shall take all necessary precautions for the safety of, and shall provide the necessary protection to prevent damage, injury, or loss to:

1. all persons on the Site or who may be affected by the Work;

Copyright © 2013 National Society of Professional Engineers, American Council of Engineering Companies, and American Society of Civil Engineers. All rights reserved.

2. all the Work and materials and equipment to be incorporated therein, whether in storage on or off the Site; and

3. other property at the Site or adjacent thereto, including trees, shrubs, lawns, walks, pavements, roadways, structures, other work in progress, utilities, and Underground Facilities not designated for removal, relocation, or replacement in the course of construction.

B. Contractor shall comply with all applicable Laws and Regulations relating to the safety of persons or property, or to the protection of persons or property from damage, injury, or loss; and shall erect and maintain all necessary safeguards for such safety and protection. Contractor shall notify Owner; the owners of adjacent property, Underground Facilities, and other utilities; and other contractors and utility owners performing work at or adjacent to the Site, when prosecution of the Work may affect them, and shall cooperate with them in the protection, removal, relocation, and replacement of their property or work in progress.

C. Contractor shall comply with the applicable requirements of Owner's safety programs, if any. The Supplementary Conditions identify any Owner's safety programs that are applicable to the Work.

D. Contractor shall inform Owner and Engineer of the specific requirements of Contractor's safety program with which Owner's and Engineer's employees and representatives must comply while at the Site.

E. All damage, injury, or loss to any property referred to in Paragraph 7.12.A.2 or 7.12.A.3 caused, directly or indirectly, in whole or in part, by Contractor, any Subcontractor, Supplier, or any other individual or entity directly or indirectly employed by any of them to perform any of the Work, or anyone for whose acts any of them may be liable, shall be remedied by Contractor at its expense (except damage or loss attributable to the fault of Drawings or Specifications or to the acts or omissions of Owner or Engineer or anyone employed by any of them, or anyone for whose acts any of them may be liable, and not attributable, directly or indirectly, in whole or in part, to the fault or negligence of Contractor or any Subcontractor, Supplier, or other individual or entity directly or indirectly employed by any of them).

F. Contractor's duties and responsibilities for safety and protection shall continue until such time as all the Work is completed and Engineer has issued a notice to Owner and Contractor in accordance with Paragraph 15.06.B that the Work is acceptable (except as otherwise expressly provided in connection with Substantial Completion).

G. Contractor's duties and responsibilities for safety and protection shall resume whenever Contractor or any Subcontractor or Supplier returns to the Site to fulfill warranty or correction obligations, or to conduct other tasks arising from the Contract Documents.

7.13 *Safety Representative*

A. Contractor shall designate a qualified and experienced safety representative at the Site whose duties and responsibilities shall be the prevention of accidents and the maintaining and supervising of safety precautions and programs.

7.14 *Hazard Communication Programs*

A. Contractor shall be responsible for coordinating any exchange of material safety data sheets or other hazard communication information required to be made available to or

Copyright © 2013 National Society of Professional Engineers, American Council of Engineering Companies, and American Society of Civil Engineers. All rights reserved.

exchanged between or among employers at the Site in accordance with Laws or Regulations.

7.15 *Emergencies*

A. In emergencies affecting the safety or protection of persons or the Work or property at the Site or adjacent thereto, Contractor is obligated to act to prevent threatened damage, injury, or loss. Contractor shall give Engineer prompt written notice if Contractor believes that any significant changes in the Work or variations from the Contract Documents have been caused thereby or are required as a result thereof. If Engineer determines that a change in the Contract Documents is required because of the action taken by Contractor in response to such an emergency, a Work Change Directive or Change Order will be issued.

7.16 *Shop Drawings, Samples, and Other Submittals*

A. *Shop Drawing and Sample Submittal Requirements*:

1. Before submitting a Shop Drawing or Sample, Contractor shall have:

a. reviewed and coordinated the Shop Drawing or Sample with other Shop Drawings and Samples and with the requirements of the Work and the Contract Documents;

b. determined and verified all field measurements, quantities, dimensions, specified performance and design criteria, installation requirements, materials, catalog numbers, and similar information with respect thereto;

c. determined and verified the suitability of all materials and equipment offered with respect to the indicated application, fabrication, shipping, handling, storage, assembly, and installation pertaining to the performance of the Work; and

d. determined and verified all information relative to Contractor's responsibilities for means, methods, techniques, sequences, and procedures of construction, and safety precautions and programs incident thereto.

2. Each submittal shall bear a stamp or specific written certification that Contractor has satisfied Contractor's obligations under the Contract Documents with respect to Contractor's review of that submittal, and that Contractor approves the submittal.

3. With each submittal, Contractor shall give Engineer specific written notice of any variations that the Shop Drawing or Sample may have from the requirements of the Contract Documents. This notice shall be set forth in a written communication separate from the Shop Drawings or Sample submittal; and, in addition, in the case of Shop Drawings by a specific notation made on each Shop Drawing submitted to Engineer for review and approval of each such variation.

B. *Submittal Procedures for Shop Drawings and Samples*: Contractor shall submit Shop Drawings and Samples to Engineer for review and approval in accordance with the accepted Schedule of Submittals. Each submittal will be identified as Engineer may require.

1. *Shop Drawings*:

a. Contractor shall submit the number of copies required in the Specifications.

b. Data shown on the Shop Drawings will be complete with respect to quantities, dimensions, specified performance and design criteria, materials, and similar data to show Engineer the services, materials, and equipment Contractor proposes to

Copyright © 2013 National Society of Professional Engineers, American Council of Engineering Companies, and American Society of Civil Engineers. All rights reserved.

provide and to enable Engineer to review the information for the limited purposes required by Paragraph 7.16.D.

2. *Samples*:

   a. Contractor shall submit the number of Samples required in the Specifications.

   b. Contractor shall clearly identify each Sample as to material, Supplier, pertinent data such as catalog numbers, the use for which intended and other data as Engineer may require to enable Engineer to review the submittal for the limited purposes required by Paragraph 7.16.D.

3. Where a Shop Drawing or Sample is required by the Contract Documents or the Schedule of Submittals, any related Work performed prior to Engineer's review and approval of the pertinent submittal will be at the sole expense and responsibility of Contractor.

C. *Other Submittals*: Contractor shall submit other submittals to Engineer in accordance with the accepted Schedule of Submittals, and pursuant to the applicable terms of the Specifications.

D. *Engineer's Review*:

1. Engineer will provide timely review of Shop Drawings and Samples in accordance with the Schedule of Submittals acceptable to Engineer. Engineer's review and approval will be only to determine if the items covered by the submittals will, after installation or incorporation in the Work, conform to the information given in the Contract Documents and be compatible with the design concept of the completed Project as a functioning whole as indicated by the Contract Documents.

2. Engineer's review and approval will not extend to means, methods, techniques, sequences, or procedures of construction or to safety precautions or programs incident thereto.

3. Engineer's review and approval of a separate item as such will not indicate approval of the assembly in which the item functions.

4. Engineer's review and approval of a Shop Drawing or Sample shall not relieve Contractor from responsibility for any variation from the requirements of the Contract Documents unless Contractor has complied with the requirements of Paragraph 7.16.A.3 and Engineer has given written approval of each such variation by specific written notation thereof incorporated in or accompanying the Shop Drawing or Sample. Engineer will document any such approved variation from the requirements of the Contract Documents in a Field Order.

5. Engineer's review and approval of a Shop Drawing or Sample shall not relieve Contractor from responsibility for complying with the requirements of Paragraph 7.16.A and B.

6. Engineer's review and approval of a Shop Drawing or Sample, or of a variation from the requirements of the Contract Documents, shall not, under any circumstances, change the Contract Times or Contract Price, unless such changes are included in a Change Order.

7. Neither Engineer's receipt, review, acceptance or approval of a Shop Drawing, Sample, or other submittal shall result in such item becoming a Contract Document.

Copyright © 2013 National Society of Professional Engineers, American Council of Engineering Companies, and American Society of Civil Engineers. All rights reserved.

8. Contractor shall perform the Work in compliance with the requirements and commitments set forth in approved Shop Drawings and Samples, subject to the provisions of Paragraph 7.16.D.4.

E. *Resubmittal Procedures*:

1. Contractor shall make corrections required by Engineer and shall return the required number of corrected copies of Shop Drawings and submit, as required, new Samples for review and approval. Contractor shall direct specific attention in writing to revisions other than the corrections called for by Engineer on previous submittals.

2. Contractor shall furnish required submittals with sufficient information and accuracy to obtain required approval of an item with no more than three submittals. Engineer will record Engineer's time for reviewing a fourth or subsequent submittal of a Shop Drawings, sample, or other item requiring approval, and Contractor shall be responsible for Engineer's charges to Owner for such time. Owner may impose a set-off against payments due to Contractor to secure reimbursement for such charges.

3. If Contractor requests a change of a previously approved submittal item, Contractor shall be responsible for Engineer's charges to Owner for its review time, and Owner may impose a set-off against payments due to Contractor to secure reimbursement for such charges, unless the need for such change is beyond the control of Contractor.

7.17 *Contractor's General Warranty and Guarantee*

A. Contractor warrants and guarantees to Owner that all Work will be in accordance with the Contract Documents and will not be defective. Engineer and its officers, directors, members, partners, employees, agents, consultants, and subcontractors shall be entitled to rely on Contractor's warranty and guarantee.

B. Contractor's warranty and guarantee hereunder excludes defects or damage caused by:

1. abuse, modification, or improper maintenance or operation by persons other than Contractor, Subcontractors, Suppliers, or any other individual or entity for whom Contractor is responsible; or

2. normal wear and tear under normal usage.

C. Contractor's obligation to perform and complete the Work in accordance with the Contract Documents shall be absolute. None of the following will constitute an acceptance of Work that is not in accordance with the Contract Documents or a release of Contractor's obligation to perform the Work in accordance with the Contract Documents:

1. observations by Engineer;

2. recommendation by Engineer or payment by Owner of any progress or final payment;

3. the issuance of a certificate of Substantial Completion by Engineer or any payment related thereto by Owner;

4. use or occupancy of the Work or any part thereof by Owner;

5. any review and approval of a Shop Drawing or Sample submittal;

6. the issuance of a notice of acceptability by Engineer;

7. any inspection, test, or approval by others; or

8. any correction of defective Work by Owner.

Copyright © 2013 National Society of Professional Engineers, American Council of Engineering Companies, and American Society of Civil Engineers. All rights reserved.

D. If the Contract requires the Contractor to accept the assignment of a contract entered into by Owner, then the specific warranties, guarantees, and correction obligations contained in the assigned contract shall govern with respect to Contractor's performance obligations to Owner for the Work described in the assigned contract.

7.18 *Indemnification*

A. To the fullest extent permitted by Laws and Regulations, and in addition to any other obligations of Contractor under the Contract or otherwise, Contractor shall indemnify and hold harmless Owner and Engineer, and the officers, directors, members, partners, employees, agents, consultants and subcontractors of each and any of them from and against all claims, costs, losses, and damages (including but not limited to all fees and charges of engineers, architects, attorneys, and other professionals and all court or arbitration or other dispute resolution costs) arising out of or relating to the performance of the Work, provided that any such claim, cost, loss, or damage is attributable to bodily injury, sickness, disease, or death, or to injury to or destruction of tangible property (other than the Work itself), including the loss of use resulting therefrom but only to the extent caused by any negligent act or omission of Contractor, any Subcontractor, any Supplier, or any individual or entity directly or indirectly employed by any of them to perform any of the Work or anyone for whose acts any of them may be liable.

B. In any and all claims against Owner or Engineer or any of their officers, directors, members, partners, employees, agents, consultants, or subcontractors by any employee (or the survivor or personal representative of such employee) of Contractor, any Subcontractor, any Supplier, or any individual or entity directly or indirectly employed by any of them to perform any of the Work, or anyone for whose acts any of them may be liable, the indemnification obligation under Paragraph 7.18.A shall not be limited in any way by any limitation on the amount or type of damages, compensation, or benefits payable by or for Contractor or any such Subcontractor, Supplier, or other individual or entity under workers' compensation acts, disability benefit acts, or other employee benefit acts.

C. The indemnification obligations of Contractor under Paragraph 7.18.A shall not extend to the liability of Engineer and Engineer's officers, directors, members, partners, employees, agents, consultants and subcontractors arising out of:

1. the preparation or approval of, or the failure to prepare or approve maps, Drawings, opinions, reports, surveys, Change Orders, designs, or Specifications; or

2. giving directions or instructions, or failing to give them, if that is the primary cause of the injury or damage.

7.19 *Delegation of Professional Design Services*

A. Contractor will not be required to provide professional design services unless such services are specifically required by the Contract Documents for a portion of the Work or unless such services are required to carry out Contractor's responsibilities for construction means, methods, techniques, sequences and procedures. Contractor shall not be required to provide professional services in violation of applicable Laws and Regulations.

B. If professional design services or certifications by a design professional related to systems, materials, or equipment are specifically required of Contractor by the Contract Documents, Owner and Engineer will specify all performance and design criteria that such services must satisfy. Contractor shall cause such services or certifications to be provided by a properly licensed professional, whose signature and seal shall appear on all drawings, calculations, specifications, certifications, and other submittals prepared by such professional. Shop

Copyright © 2013 National Society of Professional Engineers, American Council of Engineering Companies, and American Society of Civil Engineers. All rights reserved.

Drawings and other submittals related to the Work designed or certified by such professional, if prepared by others, shall bear such professional's written approval when submitted to Engineer.

C. Owner and Engineer shall be entitled to rely upon the adequacy, accuracy, and completeness of the services, certifications, or approvals performed by such design professionals, provided Owner and Engineer have specified to Contractor all performance and design criteria that such services must satisfy.

D. Pursuant to this paragraph, Engineer's review and approval of design calculations and design drawings will be only for the limited purpose of checking for conformance with performance and design criteria given and the design concept expressed in the Contract Documents. Engineer's review and approval of Shop Drawings and other submittals (except design calculations and design drawings) will be only for the purpose stated in Paragraph 7.16.D.1.

E. Contractor shall not be responsible for the adequacy of the performance or design criteria specified by Owner or Engineer.

ARTICLE 8 – OTHER WORK AT THE SITE

8.01 *Other Work*

A. In addition to and apart from the Work under the Contract Documents, the Owner may perform other work at or adjacent to the Site. Such other work may be performed by Owner's employees, or through contracts between the Owner and third parties. Owner may also arrange to have third-party utility owners perform work on their utilities and facilities at or adjacent to the Site.

B. If Owner performs other work at or adjacent to the Site with Owner's employees, or through contracts for such other work, then Owner shall give Contractor written notice thereof prior to starting any such other work. If Owner has advance information regarding the start of any utility work at or adjacent to the Site, Owner shall provide such information to Contractor.

C. Contractor shall afford each other contractor that performs such other work, each utility owner performing other work, and Owner, if Owner is performing other work with Owner's employees, proper and safe access to the Site, and provide a reasonable opportunity for the introduction and storage of materials and equipment and the execution of such other work. Contractor shall do all cutting, fitting, and patching of the Work that may be required to properly connect or otherwise make its several parts come together and properly integrate with such other work. Contractor shall not endanger any work of others by cutting, excavating, or otherwise altering such work; provided, however, that Contractor may cut or alter others' work with the written consent of Engineer and the others whose work will be affected.

D. If the proper execution or results of any part of Contractor's Work depends upon work performed by others under this Article 8, Contractor shall inspect such other work and promptly report to Engineer in writing any delays, defects, or deficiencies in such other work that render it unavailable or unsuitable for the proper execution and results of Contractor's Work. Contractor's failure to so report will constitute an acceptance of such other work as fit and proper for integration with Contractor's Work except for latent defects and deficiencies in such other work.

Copyright © 2013 National Society of Professional Engineers, American Council of Engineering Companies, and American Society of Civil Engineers. All rights reserved.

8.02 *Coordination*

A. If Owner intends to contract with others for the performance of other work at or adjacent to the Site, to perform other work at or adjacent to the Site with Owner's employees, or to arrange to have utility owners perform work at or adjacent to the Site, the following will be set forth in the Supplementary Conditions or provided to Contractor prior to the start of any such other work:

1. the identity of the individual or entity that will have authority and responsibility for coordination of the activities among the various contractors;

2. an itemization of the specific matters to be covered by such authority and responsibility; and

3. the extent of such authority and responsibilities.

B. Unless otherwise provided in the Supplementary Conditions, Owner shall have sole authority and responsibility for such coordination.

8.03 *Legal Relationships*

A. If, in the course of performing other work at or adjacent to the Site for Owner, the Owner's employees, any other contractor working for Owner, or any utility owner for whom the Owner is responsible causes damage to the Work or to the property of Contractor or its Subcontractors, or delays, disrupts, interferes with, or increases the scope or cost of the performance of the Work, through actions or inaction, then Contractor shall be entitled to an equitable adjustment in the Contract Price or the Contract Times, or both. Contractor must submit any Change Proposal seeking an equitable adjustment in the Contract Price or the Contract Times under this paragraph within 30 days of the damaging, delaying, disrupting, or interfering event. The entitlement to, and extent of, any such equitable adjustment shall take into account information (if any) regarding such other work that was provided to Contractor in the Contract Documents prior to the submittal of the Bid or the final negotiation of the terms of the Contract. When applicable, any such equitable adjustment in Contract Price shall be conditioned on Contractor assigning to Owner all Contractor's rights against such other contractor or utility owner with respect to the damage, delay, disruption, or interference that is the subject of the adjustment. Contractor's entitlement to an adjustment of the Contract Times is conditioned on such adjustment being essential to Contractor's ability to complete the Work within the Contract Times.

B. Contractor shall take reasonable and customary measures to avoid damaging, delaying, disrupting, or interfering with the work of Owner, any other contractor, or any utility owner performing other work at or adjacent to the Site. If Contractor fails to take such measures and as a result damages, delays, disrupts, or interferes with the work of any such other contractor or utility owner, then Owner may impose a set-off against payments due to Contractor, and assign to such other contractor or utility owner the Owner's contractual rights against Contractor with respect to the breach of the obligations set forth in this paragraph.

C. When Owner is performing other work at or adjacent to the Site with Owner's employees, Contractor shall be liable to Owner for damage to such other work, and for the reasonable direct delay, disruption, and interference costs incurred by Owner as a result of Contractor's failure to take reasonable and customary measures with respect to Owner's other work. In response to such damage, delay, disruption, or interference, Owner may impose a set-off against payments due to Contractor.

Copyright © 2013 National Society of Professional Engineers, American Council of Engineering Companies, and American Society of Civil Engineers. All rights reserved.

D. If Contractor damages, delays, disrupts, or interferes with the work of any other contractor, or any utility owner performing other work at or adjacent to the Site, through Contractor's failure to take reasonable and customary measures to avoid such impacts, or if any claim arising out of Contractor's actions, inactions, or negligence in performance of the Work at or adjacent to the Site is made by any such other contractor or utility owner against Contractor, Owner, or Engineer, then Contractor shall (1) promptly attempt to settle the claim as to all parties through negotiations with such other contractor or utility owner, or otherwise resolve the claim by arbitration or other dispute resolution proceeding or at law, and (2) indemnify and hold harmless Owner and Engineer, and the officers, directors, members, partners, employees, agents, consultants and subcontractors of each and any of them from and against any such claims, and against all costs, losses, and damages (including but not limited to all fees and charges of engineers, architects, attorneys, and other professionals and all court or arbitration or other dispute resolution costs) arising out of or relating to such damage, delay, disruption, or interference.

ARTICLE 9 – OWNER'S RESPONSIBILITIES

9.01 *Communications to Contractor*

A. Except as otherwise provided in these General Conditions, Owner shall issue all communications to Contractor through Engineer.

9.02 *Replacement of Engineer*

A. Owner may at its discretion appoint an engineer to replace Engineer, provided Contractor makes no reasonable objection to the replacement engineer. The replacement engineer's status under the Contract Documents shall be that of the former Engineer.

9.03 *Furnish Data*

A. Owner shall promptly furnish the data required of Owner under the Contract Documents.

9.04 *Pay When Due*

A. Owner shall make payments to Contractor when they are due as provided in the Agreement.

9.05 *Lands and Easements; Reports, Tests, and Drawings*

A. Owner's duties with respect to providing lands and easements are set forth in Paragraph 5.01.

B. Owner's duties with respect to providing engineering surveys to establish reference points are set forth in Paragraph 4.03.

C. Article 5 refers to Owner's identifying and making available to Contractor copies of reports of explorations and tests of conditions at the Site, and drawings of physical conditions relating to existing surface or subsurface structures at the Site.

9.06 *Insurance*

A. Owner's responsibilities, if any, with respect to purchasing and maintaining liability and property insurance are set forth in Article 6.

9.07 *Change Orders*

A. Owner's responsibilities with respect to Change Orders are set forth in Article 11.

Copyright © 2013 National Society of Professional Engineers, American Council of Engineering Companies, and American Society of Civil Engineers. All rights reserved.

9.08 *Inspections, Tests, and Approvals*

A. Owner's responsibility with respect to certain inspections, tests, and approvals is set forth in Paragraph 14.02.B.

9.09 *Limitations on Owner's Responsibilities*

A. The Owner shall not supervise, direct, or have control or authority over, nor be responsible for, Contractor's means, methods, techniques, sequences, or procedures of construction, or the safety precautions and programs incident thereto, or for any failure of Contractor to comply with Laws and Regulations applicable to the performance of the Work. Owner will not be responsible for Contractor's failure to perform the Work in accordance with the Contract Documents.

9.10 *Undisclosed Hazardous Environmental Condition*

A. Owner's responsibility in respect to an undisclosed Hazardous Environmental Condition is set forth in Paragraph 5.06.

9.11 *Evidence of Financial Arrangements*

A. Upon request of Contractor, Owner shall furnish Contractor reasonable evidence that financial arrangements have been made to satisfy Owner's obligations under the Contract Documents (including obligations under proposed changes in the Work).

9.12 *Safety Programs*

A. While at the Site, Owner's employees and representatives shall comply with the specific applicable requirements of Contractor's safety programs of which Owner has been informed.

B. Owner shall furnish copies of any applicable Owner safety programs to Contractor.

ARTICLE 10 – ENGINEER'S STATUS DURING CONSTRUCTION

10.01 *Owner's Representative*

A. Engineer will be Owner's representative during the construction period. The duties and responsibilities and the limitations of authority of Engineer as Owner's representative during construction are set forth in the Contract.

10.02 *Visits to Site*

A. Engineer will make visits to the Site at intervals appropriate to the various stages of construction as Engineer deems necessary in order to observe as an experienced and qualified design professional the progress that has been made and the quality of the various aspects of Contractor's executed Work. Based on information obtained during such visits and observations, Engineer, for the benefit of Owner, will determine, in general, if the Work is proceeding in accordance with the Contract Documents. Engineer will not be required to make exhaustive or continuous inspections on the Site to check the quality or quantity of the Work. Engineer's efforts will be directed toward providing for Owner a greater degree of confidence that the completed Work will conform generally to the Contract Documents. On the basis of such visits and observations, Engineer will keep Owner informed of the progress of the Work and will endeavor to guard Owner against defective Work.

B. Engineer's visits and observations are subject to all the limitations on Engineer's authority and responsibility set forth in Paragraph 10.08. Particularly, but without limitation, during

Copyright © 2013 National Society of Professional Engineers, American Council of Engineering Companies, and American Society of Civil Engineers. All rights reserved.

or as a result of Engineer's visits or observations of Contractor's Work, Engineer will not supervise, direct, control, or have authority over or be responsible for Contractor's means, methods, techniques, sequences, or procedures of construction, or the safety precautions and programs incident thereto, or for any failure of Contractor to comply with Laws and Regulations applicable to the performance of the Work.

10.03 *Project Representative*

A. If Owner and Engineer have agreed that Engineer will furnish a Resident Project Representative to represent Engineer at the Site and assist Engineer in observing the progress and quality of the Work, then the authority and responsibilities of any such Resident Project Representative will be as provided in the Supplementary Conditions, and limitations on the responsibilities thereof will be as provided in Paragraph 10.08. If Owner designates another representative or agent to represent Owner at the Site who is not Engineer's consultant, agent, or employee, the responsibilities and authority and limitations thereon of such other individual or entity will be as provided in the Supplementary Conditions.

10.04 *Rejecting Defective Work*

A. Engineer has the authority to reject Work in accordance with Article 14.

10.05 *Shop Drawings, Change Orders and Payments*

A. Engineer's authority, and limitations thereof, as to Shop Drawings and Samples, are set forth in Paragraph 7.16.

B. Engineer's authority, and limitations thereof, as to design calculations and design drawings submitted in response to a delegation of professional design services, if any, are set forth in Paragraph 7.19.

C. Engineer's authority as to Change Orders is set forth in Article 11.

D. Engineer's authority as to Applications for Payment is set forth in Article 15.

10.06 *Determinations for Unit Price Work*

A. Engineer will determine the actual quantities and classifications of Unit Price Work performed by Contractor as set forth in Paragraph 13.03.

10.07 *Decisions on Requirements of Contract Documents and Acceptability of Work*

A. Engineer will render decisions regarding the requirements of the Contract Documents, and judge the acceptability of the Work, pursuant to the specific procedures set forth herein for initial interpretations, Change Proposals, and acceptance of the Work. In rendering such decisions and judgments, Engineer will not show partiality to Owner or Contractor, and will not be liable to Owner, Contractor, or others in connection with any proceedings, interpretations, decisions, or judgments conducted or rendered in good faith.

10.08 *Limitations on Engineer's Authority and Responsibilities*

A. Neither Engineer's authority or responsibility under this Article 10 or under any other provision of the Contract, nor any decision made by Engineer in good faith either to exercise or not exercise such authority or responsibility or the undertaking, exercise, or performance of any authority or responsibility by Engineer, shall create, impose, or give rise to any duty in contract, tort, or otherwise owed by Engineer to Contractor, any Subcontractor, any Supplier, any other individual or entity, or to any surety for or employee or agent of any of them.

Copyright © 2013 National Society of Professional Engineers, American Council of Engineering Companies, and American Society of Civil Engineers. All rights reserved.

B. Engineer will not supervise, direct, control, or have authority over or be responsible for Contractor's means, methods, techniques, sequences, or procedures of construction, or the safety precautions and programs incident thereto, or for any failure of Contractor to comply with Laws and Regulations applicable to the performance of the Work. Engineer will not be responsible for Contractor's failure to perform the Work in accordance with the Contract Documents.

C. Engineer will not be responsible for the acts or omissions of Contractor or of any Subcontractor, any Supplier, or of any other individual or entity performing any of the Work.

D. Engineer's review of the final Application for Payment and accompanying documentation and all maintenance and operating instructions, schedules, guarantees, bonds, certificates of inspection, tests and approvals, and other documentation required to be delivered by Paragraph 15.06.A will only be to determine generally that their content complies with the requirements of, and in the case of certificates of inspections, tests, and approvals, that the results certified indicate compliance with the Contract Documents.

E. The limitations upon authority and responsibility set forth in this Paragraph 10.08 shall also apply to the Resident Project Representative, if any.

10.09 *Compliance with Safety Program*

A. While at the Site, Engineer's employees and representatives will comply with the specific applicable requirements of Owner's and Contractor's safety programs (if any) of which Engineer has been informed.

ARTICLE 11 – AMENDING THE CONTRACT DOCUMENTS; CHANGES IN THE WORK

11.01 *Amending and Supplementing Contract Documents*

A. The Contract Documents may be amended or supplemented by a Change Order, a Work Change Directive, or a Field Order.

1. *Change Orders*:

a. If an amendment or supplement to the Contract Documents includes a change in the Contract Price or the Contract Times, such amendment or supplement must be set forth in a Change Order. A Change Order also may be used to establish amendments and supplements of the Contract Documents that do not affect the Contract Price or Contract Times.

b. Owner and Contractor may amend those terms and conditions of the Contract Documents that do not involve (1) the performance or acceptability of the Work, (2) the design (as set forth in the Drawings, Specifications, or otherwise), or (3) other engineering or technical matters, without the recommendation of the Engineer. Such an amendment shall be set forth in a Change Order.

2. *Work Change Directives*: A Work Change Directive will not change the Contract Price or the Contract Times but is evidence that the parties expect that the modification ordered or documented by a Work Change Directive will be incorporated in a subsequently issued Change Order, following negotiations by the parties as to the Work Change Directive's effect, if any, on the Contract Price and Contract Times; or, if negotiations are unsuccessful, by a determination under the terms of the Contract Documents governing adjustments, expressly including Paragraph 11.04 regarding change of Contract Price. Contractor must submit any Change Proposal seeking an

Copyright © 2013 National Society of Professional Engineers, American Council of Engineering Companies, and American Society of Civil Engineers. All rights reserved.

adjustment of the Contract Price or the Contract Times, or both, no later than 30 days after the completion of the Work set out in the Work Change Directive. Owner must submit any Claim seeking an adjustment of the Contract Price or the Contract Times, or both, no later than 60 days after issuance of the Work Change Directive.

3. *Field Orders*: Engineer may authorize minor changes in the Work if the changes do not involve an adjustment in the Contract Price or the Contract Times and are compatible with the design concept of the completed Project as a functioning whole as indicated by the Contract Documents. Such changes will be accomplished by a Field Order and will be binding on Owner and also on Contractor, which shall perform the Work involved promptly. If Contractor believes that a Field Order justifies an adjustment in the Contract Price or Contract Times, or both, then before proceeding with the Work at issue, Contractor shall submit a Change Proposal as provided herein.

11.02 *Owner-Authorized Changes in the Work*

A. Without invalidating the Contract and without notice to any surety, Owner may, at any time or from time to time, order additions, deletions, or revisions in the Work. Such changes shall be supported by Engineer's recommendation, to the extent the change involves the design (as set forth in the Drawings, Specifications, or otherwise), or other engineering or technical matters. Such changes may be accomplished by a Change Order, if Owner and Contractor have agreed as to the effect, if any, of the changes on Contract Times or Contract Price; or by a Work Change Directive. Upon receipt of any such document, Contractor shall promptly proceed with the Work involved; or, in the case of a deletion in the Work, promptly cease construction activities with respect to such deleted Work. Added or revised Work shall be performed under the applicable conditions of the Contract Documents. Nothing in this paragraph shall obligate Contractor to undertake work that Contractor reasonably concludes cannot be performed in a manner consistent with Contractor's safety obligations under the Contract Documents or Laws and Regulations.

11.03 *Unauthorized Changes in the Work*

A. Contractor shall not be entitled to an increase in the Contract Price or an extension of the Contract Times with respect to any work performed that is not required by the Contract Documents, as amended, modified, or supplemented, except in the case of an emergency as provided in Paragraph 7.15 or in the case of uncovering Work as provided in Paragraph 14.05.

11.04 *Change of Contract Price*

A. The Contract Price may only be changed by a Change Order. Any Change Proposal for an adjustment in the Contract Price shall comply with the provisions of Paragraph 11.06. Any Claim for an adjustment of Contract Price shall comply with the provisions of Article 12.

B. An adjustment in the Contract Price will be determined as follows:

1. where the Work involved is covered by unit prices contained in the Contract Documents, then by application of such unit prices to the quantities of the items involved (subject to the provisions of Paragraph 13.03); or

2. where the Work involved is not covered by unit prices contained in the Contract Documents, then by a mutually agreed lump sum (which may include an allowance for overhead and profit not necessarily in accordance with Paragraph 11.04.C.2); or

3. where the Work involved is not covered by unit prices contained in the Contract Documents and the parties do not reach mutual agreement to a lump sum, then on

Copyright © 2013 National Society of Professional Engineers, American Council of Engineering Companies, and American Society of Civil Engineers. All rights reserved.

the basis of the Cost of the Work (determined as provided in Paragraph 13.01) plus a Contractor's fee for overhead and profit (determined as provided in Paragraph 11.04.C).

C. *Contractor's Fee*: When applicable, the Contractor's fee for overhead and profit shall be determined as follows:

1. a mutually acceptable fixed fee; or

2. if a fixed fee is not agreed upon, then a fee based on the following percentages of the various portions of the Cost of the Work:

a. for costs incurred under Paragraphs 13.01.B.1 and 13.01.B.2, the Contractor's fee shall be 15 percent;

b. for costs incurred under Paragraph 13.01.B.3, the Contractor's fee shall be five percent;

c. where one or more tiers of subcontracts are on the basis of Cost of the Work plus a fee and no fixed fee is agreed upon, the intent of Paragraphs 11.04.C.2.a and 11.04.C.2.b is that the Contractor's fee shall be based on: (1) a fee of 15 percent of the costs incurred under Paragraphs 13.01.A.1 and 13.01.A.2 by the Subcontractor that actually performs the Work, at whatever tier, and (2) with respect to Contractor itself and to any Subcontractors of a tier higher than that of the Subcontractor that actually performs the Work, a fee of five percent of the amount (fee plus underlying costs incurred) attributable to the next lower tier Subcontractor; provided, however, that for any such subcontracted work the maximum total fee to be paid by Owner shall be no greater than 27 percent of the costs incurred by the Subcontractor that actually performs the work;

d. no fee shall be payable on the basis of costs itemized under Paragraphs 13.01.B.4, 13.01.B.5, and 13.01.C;

e. the amount of credit to be allowed by Contractor to Owner for any change which results in a net decrease in cost will be the amount of the actual net decrease in cost plus a deduction in Contractor's fee by an amount equal to five percent of such net decrease; and

f. when both additions and credits are involved in any one change, the adjustment in Contractor's fee shall be computed on the basis of the net change in accordance with Paragraphs 11.04.C.2.a through 11.04.C.2.e, inclusive.

11.05 *Change of Contract Times*

A. The Contract Times may only be changed by a Change Order. Any Change Proposal for an adjustment in the Contract Times shall comply with the provisions of Paragraph 11.06. Any Claim for an adjustment in the Contract Times shall comply with the provisions of Article 12.

B. An adjustment of the Contract Times shall be subject to the limitations set forth in Paragraph 4.05, concerning delays in Contractor's progress.

11.06 *Change Proposals*

A. Contractor shall submit a Change Proposal to Engineer to request an adjustment in the Contract Times or Contract Price; appeal an initial decision by Engineer concerning the requirements of the Contract Documents or relating to the acceptability of the Work under the Contract Documents; contest a set-off against payment due; or seek other relief under

Copyright © 2013 National Society of Professional Engineers, American Council of Engineering Companies, and American Society of Civil Engineers. All rights reserved.

the Contract. The Change Proposal shall specify any proposed change in Contract Times or Contract Price, or both, or other proposed relief, and explain the reason for the proposed change, with citations to any governing or applicable provisions of the Contract Documents.

1. *Procedures*: Contractor shall submit each Change Proposal to Engineer promptly (but in no event later than 30 days) after the start of the event giving rise thereto, or after such initial decision. The Contractor shall submit supporting data, including the proposed change in Contract Price or Contract Time (if any), to the Engineer and Owner within 15 days after the submittal of the Change Proposal. The supporting data shall be accompanied by a written statement that the supporting data are accurate and complete, and that any requested time or price adjustment is the entire adjustment to which Contractor believes it is entitled as a result of said event. Engineer will advise Owner regarding the Change Proposal, and consider any comments or response from Owner regarding the Change Proposal.

2. *Engineer's Action*: Engineer will review each Change Proposal and, within 30 days after receipt of the Contractor's supporting data, either deny the Change Proposal in whole, approve it in whole, or deny it in part and approve it in part. Such actions shall be in writing, with a copy provided to Owner and Contractor. If Engineer does not take action on the Change Proposal within 30 days, then either Owner or Contractor may at any time thereafter submit a letter to the other party indicating that as a result of Engineer's inaction the Change Proposal is deemed denied, thereby commencing the time for appeal of the denial under Article 12.

3. *Binding Decision*: Engineer's decision will be final and binding upon Owner and Contractor, unless Owner or Contractor appeals the decision by filing a Claim under Article 12.

B. *Resolution of Certain Change Proposals*: If the Change Proposal does not involve the design (as set forth in the Drawings, Specifications, or otherwise), the acceptability of the Work, or other engineering or technical matters, then Engineer will notify the parties that the Engineer is unable to resolve the Change Proposal. For purposes of further resolution of such a Change Proposal, such notice shall be deemed a denial, and Contractor may choose to seek resolution under the terms of Article 12.

11.07 *Execution of Change Orders*

A. Owner and Contractor shall execute appropriate Change Orders covering:

1. changes in the Contract Price or Contract Times which are agreed to by the parties, including any undisputed sum or amount of time for Work actually performed in accordance with a Work Change Directive;

2. changes in Contract Price resulting from an Owner set-off, unless Contractor has duly contested such set-off;

3. changes in the Work which are: (a) ordered by Owner pursuant to Paragraph 11.02, (b) required because of Owner's acceptance of defective Work under Paragraph 14.04 or Owner's correction of defective Work under Paragraph 14.07, or (c) agreed to by the parties, subject to the need for Engineer's recommendation if the change in the Work involves the design (as set forth in the Drawings, Specifications, or otherwise), or other engineering or technical matters; and

4. changes in the Contract Price or Contract Times, or other changes, which embody the substance of any final and binding results under Paragraph 11.06, or Article 12.

Copyright © 2013 National Society of Professional Engineers, American Council of Engineering Companies, and American Society of Civil Engineers. All rights reserved.

B. If Owner or Contractor refuses to execute a Change Order that is required to be executed under the terms of this Paragraph 11.07, it shall be deemed to be of full force and effect, as if fully executed.

11.08 *Notification to Surety*

A. If the provisions of any bond require notice to be given to a surety of any change affecting the general scope of the Work or the provisions of the Contract Documents (including, but not limited to, Contract Price or Contract Times), the giving of any such notice will be Contractor's responsibility. The amount of each applicable bond will be adjusted to reflect the effect of any such change.

ARTICLE 12 – CLAIMS

12.01 *Claims*

A. *Claims Process*: The following disputes between Owner and Contractor shall be submitted to the Claims process set forth in this Article:

1. Appeals by Owner or Contractor of Engineer's decisions regarding Change Proposals;

2. Owner demands for adjustments in the Contract Price or Contract Times, or other relief under the Contract Documents; and

3. Disputes that Engineer has been unable to address because they do not involve the design (as set forth in the Drawings, Specifications, or otherwise), the acceptability of the Work, or other engineering or technical matters.

B. *Submittal of Claim*: The party submitting a Claim shall deliver it directly to the other party to the Contract promptly (but in no event later than 30 days) after the start of the event giving rise thereto; in the case of appeals regarding Change Proposals within 30 days of the decision under appeal. The party submitting the Claim shall also furnish a copy to the Engineer, for its information only. The responsibility to substantiate a Claim shall rest with the party making the Claim. In the case of a Claim by Contractor seeking an increase in the Contract Times or Contract Price, or both, Contractor shall certify that the Claim is made in good faith, that the supporting data are accurate and complete, and that to the best of Contractor's knowledge and belief the amount of time or money requested accurately reflects the full amount to which Contractor is entitled.

C. *Review and Resolution*: The party receiving a Claim shall review it thoroughly, giving full consideration to its merits. The two parties shall seek to resolve the Claim through the exchange of information and direct negotiations. The parties may extend the time for resolving the Claim by mutual agreement. All actions taken on a Claim shall be stated in writing and submitted to the other party, with a copy to Engineer.

D. *Mediation*:

1. At any time after initiation of a Claim, Owner and Contractor may mutually agree to mediation of the underlying dispute. The agreement to mediate shall stay the Claim submittal and response process.

2. If Owner and Contractor agree to mediation, then after 60 days from such agreement, either Owner or Contractor may unilaterally terminate the mediation process, and the Claim submittal and decision process shall resume as of the date of the termination. If the mediation proceeds but is unsuccessful in resolving the dispute, the Claim

Copyright © 2013 National Society of Professional Engineers, American Council of Engineering Companies, and American Society of Civil Engineers. All rights reserved.

submittal and decision process shall resume as of the date of the conclusion of the mediation, as determined by the mediator.

3. Owner and Contractor shall each pay one-half of the mediator's fees and costs.

E. *Partial Approval*: If the party receiving a Claim approves the Claim in part and denies it in part, such action shall be final and binding unless within 30 days of such action the other party invokes the procedure set forth in Article 17 for final resolution of disputes.

F. *Denial of Claim*: If efforts to resolve a Claim are not successful, the party receiving the Claim may deny it by giving written notice of denial to the other party. If the receiving party does not take action on the Claim within 90 days, then either Owner or Contractor may at any time thereafter submit a letter to the other party indicating that as a result of the inaction, the Claim is deemed denied, thereby commencing the time for appeal of the denial. A denial of the Claim shall be final and binding unless within 30 days of the denial the other party invokes the procedure set forth in Article 17 for the final resolution of disputes.

G. *Final and Binding Results*: If the parties reach a mutual agreement regarding a Claim, whether through approval of the Claim, direct negotiations, mediation, or otherwise; or if a Claim is approved in part and denied in part, or denied in full, and such actions become final and binding; then the results of the agreement or action on the Claim shall be incorporated in a Change Order to the extent they affect the Contract, including the Work, the Contract Times, or the Contract Price.

ARTICLE 13 – COST OF THE WORK; ALLOWANCES; UNIT PRICE WORK

13.01 *Cost of the Work*

A. *Purposes for Determination of Cost of the Work*: The term Cost of the Work means the sum of all costs necessary for the proper performance of the Work at issue, as further defined below. The provisions of this Paragraph 13.01 are used for two distinct purposes:

1. To determine Cost of the Work when Cost of the Work is a component of the Contract Price, under cost-plus-fee, time-and-materials, or other cost-based terms; or

2. To determine the value of a Change Order, Change Proposal, Claim, set-off, or other adjustment in Contract Price. When the value of any such adjustment is determined on the basis of Cost of the Work, Contractor is entitled only to those additional or incremental costs required because of the change in the Work or because of the event giving rise to the adjustment.

B. *Costs Included*: Except as otherwise may be agreed to in writing by Owner, costs included in the Cost of the Work shall be in amounts no higher than those prevailing in the locality of the Project, shall not include any of the costs itemized in Paragraph 13.01.C, and shall include only the following items:

1. Payroll costs for employees in the direct employ of Contractor in the performance of the Work under schedules of job classifications agreed upon by Owner and Contractor. Such employees shall include, without limitation, superintendents, foremen, and other personnel employed full time on the Work. Payroll costs for employees not employed full time on the Work shall be apportioned on the basis of their time spent on the Work. Payroll costs shall include, but not be limited to, salaries and wages plus the cost of fringe benefits, which shall include social security contributions, unemployment, excise, and payroll taxes, workers' compensation, health and retirement benefits, bonuses, sick leave, and vacation and holiday pay applicable

Copyright © 2013 National Society of Professional Engineers, American Council of Engineering Companies, and American Society of Civil Engineers. All rights reserved.

thereto. The expenses of performing Work outside of regular working hours, on Saturday, Sunday, or legal holidays, shall be included in the above to the extent authorized by Owner.

2. Cost of all materials and equipment furnished and incorporated in the Work, including costs of transportation and storage thereof, and Suppliers' field services required in connection therewith. All cash discounts shall accrue to Contractor unless Owner deposits funds with Contractor with which to make payments, in which case the cash discounts shall accrue to Owner. All trade discounts, rebates, and refunds and returns from sale of surplus materials and equipment shall accrue to Owner, and Contractor shall make provisions so that they may be obtained.

3. Payments made by Contractor to Subcontractors for Work performed by Subcontractors. If required by Owner, Contractor shall obtain competitive bids from subcontractors acceptable to Owner and Contractor and shall deliver such bids to Owner, who will then determine, with the advice of Engineer, which bids, if any, will be acceptable. If any subcontract provides that the Subcontractor is to be paid on the basis of Cost of the Work plus a fee, the Subcontractor's Cost of the Work and fee shall be determined in the same manner as Contractor's Cost of the Work and fee as provided in this Paragraph 13.01.

4. Costs of special consultants (including but not limited to engineers, architects, testing laboratories, surveyors, attorneys, and accountants) employed for services specifically related to the Work.

5. Supplemental costs including the following:

    a. The proportion of necessary transportation, travel, and subsistence expenses of Contractor's employees incurred in discharge of duties connected with the Work.

    b. Cost, including transportation and maintenance, of all materials, supplies, equipment, machinery, appliances, office, and temporary facilities at the Site, and hand tools not owned by the workers, which are consumed in the performance of the Work, and cost, less market value, of such items used but not consumed which remain the property of Contractor.

    c. Rentals of all construction equipment and machinery, and the parts thereof, whether rented from Contractor or others in accordance with rental agreements approved by Owner with the advice of Engineer, and the costs of transportation, loading, unloading, assembly, dismantling, and removal thereof. All such costs shall be in accordance with the terms of said rental agreements. The rental of any such equipment, machinery, or parts shall cease when the use thereof is no longer necessary for the Work.

    d. Sales, consumer, use, and other similar taxes related to the Work, and for which Contractor is liable, as imposed by Laws and Regulations.

    e. Deposits lost for causes other than negligence of Contractor, any Subcontractor, or anyone directly or indirectly employed by any of them or for whose acts any of them may be liable, and royalty payments and fees for permits and licenses.

    f. Losses and damages (and related expenses) caused by damage to the Work, not compensated by insurance or otherwise, sustained by Contractor in connection with the performance of the Work (except losses and damages within the deductible amounts of property insurance established in accordance with Paragraph 6.05), provided such losses and damages have resulted from causes

Copyright © 2013 National Society of Professional Engineers, American Council of Engineering Companies, and American Society of Civil Engineers. All rights reserved.

other than the negligence of Contractor, any Subcontractor, or anyone directly or indirectly employed by any of them or for whose acts any of them may be liable. Such losses shall include settlements made with the written consent and approval of Owner. No such losses, damages, and expenses shall be included in the Cost of the Work for the purpose of determining Contractor's fee.

g. The cost of utilities, fuel, and sanitary facilities at the Site.

h. Minor expenses such as communication service at the Site, express and courier services, and similar petty cash items in connection with the Work.

i. The costs of premiums for all bonds and insurance that Contractor is required by the Contract Documents to purchase and maintain.

C. *Costs Excluded*: The term Cost of the Work shall not include any of the following items:

1. Payroll costs and other compensation of Contractor's officers, executives, principals (of partnerships and sole proprietorships), general managers, safety managers, engineers, architects, estimators, attorneys, auditors, accountants, purchasing and contracting agents, expediters, timekeepers, clerks, and other personnel employed by Contractor, whether at the Site or in Contractor's principal or branch office for general administration of the Work and not specifically included in the agreed upon schedule of job classifications referred to in Paragraph 13.01.B.1 or specifically covered by Paragraph 13.01.B.4. The payroll costs and other compensation excluded here are to be considered administrative costs covered by the Contractor's fee.

2. Expenses of Contractor's principal and branch offices other than Contractor's office at the Site.

3. Any part of Contractor's capital expenses, including interest on Contractor's capital employed for the Work and charges against Contractor for delinquent payments.

4. Costs due to the negligence of Contractor, any Subcontractor, or anyone directly or indirectly employed by any of them or for whose acts any of them may be liable, including but not limited to, the correction of defective Work, disposal of materials or equipment wrongly supplied, and making good any damage to property.

5. Other overhead or general expense costs of any kind and the costs of any item not specifically and expressly included in Paragraph 13.01.B.

D. *Contractor's Fee*: When the Work as a whole is performed on the basis of cost-plus, Contractor's fee shall be determined as set forth in the Agreement. When the value of any Work covered by a Change Order, Change Proposal, Claim, set-off, or other adjustment in Contract Price is determined on the basis of Cost of the Work, Contractor's fee shall be determined as set forth in Paragraph 11.04.C.

E. *Documentation*: Whenever the Cost of the Work for any purpose is to be determined pursuant to this Article 13, Contractor will establish and maintain records thereof in accordance with generally accepted accounting practices and submit in a form acceptable to Engineer an itemized cost breakdown together with supporting data.

13.02 *Allowances*

A. It is understood that Contractor has included in the Contract Price all allowances so named in the Contract Documents and shall cause the Work so covered to be performed for such sums and by such persons or entities as may be acceptable to Owner and Engineer.

Copyright © 2013 National Society of Professional Engineers, American Council of Engineering Companies, and American Society of Civil Engineers. All rights reserved.

B. *Cash Allowances*: Contractor agrees that:

1. the cash allowances include the cost to Contractor (less any applicable trade discounts) of materials and equipment required by the allowances to be delivered at the Site, and all applicable taxes; and

2. Contractor's costs for unloading and handling on the Site, labor, installation, overhead, profit, and other expenses contemplated for the cash allowances have been included in the Contract Price and not in the allowances, and no demand for additional payment on account of any of the foregoing will be valid.

C. *Contingency Allowance*: Contractor agrees that a contingency allowance, if any, is for the sole use of Owner to cover unanticipated costs.

D. Prior to final payment, an appropriate Change Order will be issued as recommended by Engineer to reflect actual amounts due Contractor on account of Work covered by allowances, and the Contract Price shall be correspondingly adjusted.

13.03 *Unit Price Work*

A. Where the Contract Documents provide that all or part of the Work is to be Unit Price Work, initially the Contract Price will be deemed to include for all Unit Price Work an amount equal to the sum of the unit price for each separately identified item of Unit Price Work times the estimated quantity of each item as indicated in the Agreement.

B. The estimated quantities of items of Unit Price Work are not guaranteed and are solely for the purpose of comparison of Bids and determining an initial Contract Price. Payments to Contractor for Unit Price Work will be based on actual quantities.

C. Each unit price will be deemed to include an amount considered by Contractor to be adequate to cover Contractor's overhead and profit for each separately identified item.

D. Engineer will determine the actual quantities and classifications of Unit Price Work performed by Contractor. Engineer will review with Contractor the Engineer's preliminary determinations on such matters before rendering a written decision thereon (by recommendation of an Application for Payment or otherwise). Engineer's written decision thereon will be final and binding (except as modified by Engineer to reflect changed factual conditions or more accurate data) upon Owner and Contractor, subject to the provisions of the following paragraph.

E. Within 30 days of Engineer's written decision under the preceding paragraph, Contractor may submit a Change Proposal, or Owner may file a Claim, seeking an adjustment in the Contract Price if:

1. the quantity of any item of Unit Price Work performed by Contractor differs materially and significantly from the estimated quantity of such item indicated in the Agreement;

2. there is no corresponding adjustment with respect to any other item of Work; and

3. Contractor believes that it is entitled to an increase in Contract Price as a result of having incurred additional expense or Owner believes that Owner is entitled to a decrease in Contract Price, and the parties are unable to agree as to the amount of any such increase or decrease.

Copyright © 2013 National Society of Professional Engineers, American Council of Engineering Companies, and American Society of Civil Engineers. All rights reserved.

ARTICLE 14 – TESTS AND INSPECTIONS; CORRECTION, REMOVAL OR ACCEPTANCE OF DEFECTIVE WORK

14.01 *Access to Work*

A. Owner, Engineer, their consultants and other representatives and personnel of Owner, independent testing laboratories, and authorities having jurisdiction will have access to the Site and the Work at reasonable times for their observation, inspection, and testing. Contractor shall provide them proper and safe conditions for such access and advise them of Contractor's safety procedures and programs so that they may comply therewith as applicable.

14.02 *Tests, Inspections, and Approvals*

A. Contractor shall give Engineer timely notice of readiness of the Work (or specific parts thereof) for all required inspections and tests, and shall cooperate with inspection and testing personnel to facilitate required inspections and tests.

B. Contractor shall retain and pay for the services of an independent inspector, testing laboratory, or other qualified individual or entity to perform all inspections and tests expressly required by the Contract Documents to be furnished and paid for by Contractor, except that costs incurred in connection with tests or inspections of covered Work shall be governed by the provisions of Paragraph 14.05.

C. If Laws or Regulations of any public body having jurisdiction require any Work (or part thereof) specifically to be inspected, tested, or approved by an employee or other representative of such public body, Contractor shall assume full responsibility for arranging and obtaining such inspections, tests, or approvals, pay all costs in connection therewith, and furnish Engineer the required certificates of inspection or approval.

D. Contractor shall be responsible for arranging, obtaining, and paying for all inspections and tests required:

1. by the Contract Documents, unless the Contract Documents expressly allocate responsibility for a specific inspection or test to Owner;

2. to attain Owner's and Engineer's acceptance of materials or equipment to be incorporated in the Work;

3. by manufacturers of equipment furnished under the Contract Documents;

4. for testing, adjusting, and balancing of mechanical, electrical, and other equipment to be incorporated into the Work; and

5. for acceptance of materials, mix designs, or equipment submitted for approval prior to Contractor's purchase thereof for incorporation in the Work.

Such inspections and tests shall be performed by independent inspectors, testing laboratories, or other qualified individuals or entities acceptable to Owner and Engineer.

E. If the Contract Documents require the Work (or part thereof) to be approved by Owner, Engineer, or another designated individual or entity, then Contractor shall assume full responsibility for arranging and obtaining such approvals.

F. If any Work (or the work of others) that is to be inspected, tested, or approved is covered by Contractor without written concurrence of Engineer, Contractor shall, if requested by Engineer, uncover such Work for observation. Such uncovering shall be at Contractor's expense unless Contractor had given Engineer timely notice of Contractor's intention to

Copyright © 2013 National Society of Professional Engineers, American Council of Engineering Companies, and American Society of Civil Engineers. All rights reserved.

cover the same and Engineer had not acted with reasonable promptness in response to such notice.

14.03 *Defective Work*

A. *Contractor's Obligation*: It is Contractor's obligation to assure that the Work is not defective.

B. *Engineer's Authority*: Engineer has the authority to determine whether Work is defective, and to reject defective Work.

C. *Notice of Defects*: Prompt notice of all defective Work of which Owner or Engineer has actual knowledge will be given to Contractor.

D. *Correction, or Removal and Replacement*: Promptly after receipt of written notice of defective Work, Contractor shall correct all such defective Work, whether or not fabricated, installed, or completed, or, if Engineer has rejected the defective Work, remove it from the Project and replace it with Work that is not defective.

E. *Preservation of Warranties*: When correcting defective Work, Contractor shall take no action that would void or otherwise impair Owner's special warranty and guarantee, if any, on said Work.

F. *Costs and Damages*: In addition to its correction, removal, and replacement obligations with respect to defective Work, Contractor shall pay all claims, costs, losses, and damages arising out of or relating to defective Work, including but not limited to the cost of the inspection, testing, correction, removal, replacement, or reconstruction of such defective Work, fines levied against Owner by governmental authorities because the Work is defective, and the costs of repair or replacement of work of others resulting from defective Work. Prior to final payment, if Owner and Contractor are unable to agree as to the measure of such claims, costs, losses, and damages resulting from defective Work, then Owner may impose a reasonable set-off against payments due under Article 15.

14.04 *Acceptance of Defective Work*

A. If, instead of requiring correction or removal and replacement of defective Work, Owner prefers to accept it, Owner may do so (subject, if such acceptance occurs prior to final payment, to Engineer's confirmation that such acceptance is in general accord with the design intent and applicable engineering principles, and will not endanger public safety). Contractor shall pay all claims, costs, losses, and damages attributable to Owner's evaluation of and determination to accept such defective Work (such costs to be approved by Engineer as to reasonableness), and for the diminished value of the Work to the extent not otherwise paid by Contractor. If any such acceptance occurs prior to final payment, the necessary revisions in the Contract Documents with respect to the Work shall be incorporated in a Change Order. If the parties are unable to agree as to the decrease in the Contract Price, reflecting the diminished value of Work so accepted, then Owner may impose a reasonable set-off against payments due under Article 15. If the acceptance of defective Work occurs after final payment, Contractor shall pay an appropriate amount to Owner.

14.05 *Uncovering Work*

A. Engineer has the authority to require additional inspection or testing of the Work, whether or not the Work is fabricated, installed, or completed.

Copyright © 2013 National Society of Professional Engineers, American Council of Engineering Companies, and American Society of Civil Engineers. All rights reserved.

B. If any Work is covered contrary to the written request of Engineer, then Contractor shall, if requested by Engineer, uncover such Work for Engineer's observation, and then replace the covering, all at Contractor's expense.

C. If Engineer considers it necessary or advisable that covered Work be observed by Engineer or inspected or tested by others, then Contractor, at Engineer's request, shall uncover, expose, or otherwise make available for observation, inspection, or testing as Engineer may require, that portion of the Work in question, and provide all necessary labor, material, and equipment.

1. If it is found that the uncovered Work is defective, Contractor shall be responsible for all claims, costs, losses, and damages arising out of or relating to such uncovering, exposure, observation, inspection, and testing, and of satisfactory replacement or reconstruction (including but not limited to all costs of repair or replacement of work of others); and pending Contractor's full discharge of this responsibility the Owner shall be entitled to impose a reasonable set-off against payments due under Article 15.

2. If the uncovered Work is not found to be defective, Contractor shall be allowed an increase in the Contract Price or an extension of the Contract Times, or both, directly attributable to such uncovering, exposure, observation, inspection, testing, replacement, and reconstruction. If the parties are unable to agree as to the amount or extent thereof, then Contractor may submit a Change Proposal within 30 days of the determination that the Work is not defective.

14.06 *Owner May Stop the Work*

A. If the Work is defective, or Contractor fails to supply sufficient skilled workers or suitable materials or equipment, or fails to perform the Work in such a way that the completed Work will conform to the Contract Documents, then Owner may order Contractor to stop the Work, or any portion thereof, until the cause for such order has been eliminated; however, this right of Owner to stop the Work shall not give rise to any duty on the part of Owner to exercise this right for the benefit of Contractor, any Subcontractor, any Supplier, any other individual or entity, or any surety for, or employee or agent of any of them.

14.07 *Owner May Correct Defective Work*

A. If Contractor fails within a reasonable time after written notice from Engineer to correct defective Work, or to remove and replace rejected Work as required by Engineer, or if Contractor fails to perform the Work in accordance with the Contract Documents, or if Contractor fails to comply with any other provision of the Contract Documents, then Owner may, after seven days written notice to Contractor, correct or remedy any such deficiency.

B. In exercising the rights and remedies under this Paragraph 14.07, Owner shall proceed expeditiously. In connection with such corrective or remedial action, Owner may exclude Contractor from all or part of the Site, take possession of all or part of the Work and suspend Contractor's services related thereto, and incorporate in the Work all materials and equipment stored at the Site or for which Owner has paid Contractor but which are stored elsewhere. Contractor shall allow Owner, Owner's representatives, agents and employees, Owner's other contractors, and Engineer and Engineer's consultants access to the Site to enable Owner to exercise the rights and remedies under this paragraph.

C. All claims, costs, losses, and damages incurred or sustained by Owner in exercising the rights and remedies under this Paragraph 14.07 will be charged against Contractor as set-offs against payments due under Article 15. Such claims, costs, losses and damages will

Copyright © 2013 National Society of Professional Engineers, American Council of Engineering Companies, and American Society of Civil Engineers. All rights reserved.

include but not be limited to all costs of repair, or replacement of work of others destroyed or damaged by correction, removal, or replacement of Contractor's defective Work.

D. Contractor shall not be allowed an extension of the Contract Times because of any delay in the performance of the Work attributable to the exercise by Owner of Owner's rights and remedies under this Paragraph 14.07.

ARTICLE 15 – PAYMENTS TO CONTRACTOR; SET-OFFS; COMPLETION; CORRECTION PERIOD

15.01 *Progress Payments*

A. *Basis for Progress Payments*: The Schedule of Values established as provided in Article 2 will serve as the basis for progress payments and will be incorporated into a form of Application for Payment acceptable to Engineer. Progress payments on account of Unit Price Work will be based on the number of units completed during the pay period, as determined under the provisions of Paragraph 13.03. Progress payments for cost-based Work will be based on Cost of the Work completed by Contractor during the pay period.

B. *Applications for Payments*:

1. At least 20 days before the date established in the Agreement for each progress payment (but not more often than once a month), Contractor shall submit to Engineer for review an Application for Payment filled out and signed by Contractor covering the Work completed as of the date of the Application and accompanied by such supporting documentation as is required by the Contract Documents. If payment is requested on the basis of materials and equipment not incorporated in the Work but delivered and suitably stored at the Site or at another location agreed to in writing, the Application for Payment shall also be accompanied by a bill of sale, invoice, or other documentation warranting that Owner has received the materials and equipment free and clear of all Liens, and evidence that the materials and equipment are covered by appropriate property insurance, a warehouse bond, or other arrangements to protect Owner's interest therein, all of which must be satisfactory to Owner.

2. Beginning with the second Application for Payment, each Application shall include an affidavit of Contractor stating that all previous progress payments received on account of the Work have been applied on account to discharge Contractor's legitimate obligations associated with prior Applications for Payment.

3. The amount of retainage with respect to progress payments will be as stipulated in the Agreement.

C. *Review of Applications*:

1. Engineer will, within 10 days after receipt of each Application for Payment, including each resubmittal, either indicate in writing a recommendation of payment and present the Application to Owner, or return the Application to Contractor indicating in writing Engineer's reasons for refusing to recommend payment. In the latter case, Contractor may make the necessary corrections and resubmit the Application.

2. Engineer's recommendation of any payment requested in an Application for Payment will constitute a representation by Engineer to Owner, based on Engineer's observations of the executed Work as an experienced and qualified design professional, and on Engineer's review of the Application for Payment and the accompanying data and schedules, that to the best of Engineer's knowledge, information and belief:

Copyright © 2013 National Society of Professional Engineers, American Council of Engineering Companies, and American Society of Civil Engineers. All rights reserved.

a. the Work has progressed to the point indicated;

b. the quality of the Work is generally in accordance with the Contract Documents (subject to an evaluation of the Work as a functioning whole prior to or upon Substantial Completion, the results of any subsequent tests called for in the Contract Documents, a final determination of quantities and classifications for Unit Price Work under Paragraph 13.03, and any other qualifications stated in the recommendation); and

c. the conditions precedent to Contractor's being entitled to such payment appear to have been fulfilled in so far as it is Engineer's responsibility to observe the Work.

3. By recommending any such payment Engineer will not thereby be deemed to have represented that:

a. inspections made to check the quality or the quantity of the Work as it has been performed have been exhaustive, extended to every aspect of the Work in progress, or involved detailed inspections of the Work beyond the responsibilities specifically assigned to Engineer in the Contract; or

b. there may not be other matters or issues between the parties that might entitle Contractor to be paid additionally by Owner or entitle Owner to withhold payment to Contractor.

4. Neither Engineer's review of Contractor's Work for the purposes of recommending payments nor Engineer's recommendation of any payment, including final payment, will impose responsibility on Engineer:

a. to supervise, direct, or control the Work, or

b. for the means, methods, techniques, sequences, or procedures of construction, or the safety precautions and programs incident thereto, or

c. for Contractor's failure to comply with Laws and Regulations applicable to Contractor's performance of the Work, or

d. to make any examination to ascertain how or for what purposes Contractor has used the money paid on account of the Contract Price, or

e. to determine that title to any of the Work, materials, or equipment has passed to Owner free and clear of any Liens.

5. Engineer may refuse to recommend the whole or any part of any payment if, in Engineer's opinion, it would be incorrect to make the representations to Owner stated in Paragraph 15.01.C.2.

6. Engineer will recommend reductions in payment (set-offs) necessary in Engineer's opinion to protect Owner from loss because:

a. the Work is defective, requiring correction or replacement;

b. the Contract Price has been reduced by Change Orders;

c. Owner has been required to correct defective Work in accordance with Paragraph 14.07, or has accepted defective Work pursuant to Paragraph 14.04;

d. Owner has been required to remove or remediate a Hazardous Environmental Condition for which Contractor is responsible; or

Copyright © 2013 National Society of Professional Engineers, American Council of Engineering Companies, and American Society of Civil Engineers. All rights reserved.

e. Engineer has actual knowledge of the occurrence of any of the events that would constitute a default by Contractor and therefore justify termination for cause under the Contract Documents.

D. *Payment Becomes Due*:

1. Ten days after presentation of the Application for Payment to Owner with Engineer's recommendation, the amount recommended (subject to any Owner set-offs) will become due, and when due will be paid by Owner to Contractor.

E. *Reductions in Payment by Owner*:

1. In addition to any reductions in payment (set-offs) recommended by Engineer, Owner is entitled to impose a set-off against payment based on any of the following:

a. claims have been made against Owner on account of Contractor's conduct in the performance or furnishing of the Work, or Owner has incurred costs, losses, or damages on account of Contractor's conduct in the performance or furnishing of the Work, including but not limited to claims, costs, losses, or damages from workplace injuries, adjacent property damage, non-compliance with Laws and Regulations, and patent infringement;

b. Contractor has failed to take reasonable and customary measures to avoid damage, delay, disruption, and interference with other work at or adjacent to the Site;

c. Contractor has failed to provide and maintain required bonds or insurance;

d. Owner has been required to remove or remediate a Hazardous Environmental Condition for which Contractor is responsible;

e. Owner has incurred extra charges or engineering costs related to submittal reviews, evaluations of proposed substitutes, tests and inspections, or return visits to manufacturing or assembly facilities;

f. the Work is defective, requiring correction or replacement;

g. Owner has been required to correct defective Work in accordance with Paragraph 14.07, or has accepted defective Work pursuant to Paragraph 14.04;

h. the Contract Price has been reduced by Change Orders;

i. an event that would constitute a default by Contractor and therefore justify a termination for cause has occurred;

j. liquidated damages have accrued as a result of Contractor's failure to achieve Milestones, Substantial Completion, or final completion of the Work;

k. Liens have been filed in connection with the Work, except where Contractor has delivered a specific bond satisfactory to Owner to secure the satisfaction and discharge of such Liens;

l. there are other items entitling Owner to a set off against the amount recommended.

2. If Owner imposes any set-off against payment, whether based on its own knowledge or on the written recommendations of Engineer, Owner will give Contractor immediate written notice (with a copy to Engineer) stating the reasons for such action and the specific amount of the reduction, and promptly pay Contractor any amount

Copyright © 2013 National Society of Professional Engineers, American Council of Engineering Companies, and American Society of Civil Engineers. All rights reserved.

remaining after deduction of the amount so withheld. Owner shall promptly pay Contractor the amount so withheld, or any adjustment thereto agreed to by Owner and Contractor, if Contractor remedies the reasons for such action. The reduction imposed shall be binding on Contractor unless it duly submits a Change Proposal contesting the reduction.

3. Upon a subsequent determination that Owner's refusal of payment was not justified, the amount wrongfully withheld shall be treated as an amount due as determined by Paragraph 15.01.C.1 and subject to interest as provided in the Agreement.

15.02 *Contractor's Warranty of Title*

A. Contractor warrants and guarantees that title to all Work, materials, and equipment furnished under the Contract will pass to Owner free and clear of (1) all Liens and other title defects, and (2) all patent, licensing, copyright, or royalty obligations, no later than seven days after the time of payment by Owner.

15.03 *Substantial Completion*

A. When Contractor considers the entire Work ready for its intended use Contractor shall notify Owner and Engineer in writing that the entire Work is substantially complete and request that Engineer issue a certificate of Substantial Completion. Contractor shall at the same time submit to Owner and Engineer an initial draft of punch list items to be completed or corrected before final payment.

B. Promptly after Contractor's notification, Owner, Contractor, and Engineer shall make an inspection of the Work to determine the status of completion. If Engineer does not consider the Work substantially complete, Engineer will notify Contractor in writing giving the reasons therefor.

C. If Engineer considers the Work substantially complete, Engineer will deliver to Owner a preliminary certificate of Substantial Completion which shall fix the date of Substantial Completion. Engineer shall attach to the certificate a punch list of items to be completed or corrected before final payment. Owner shall have seven days after receipt of the preliminary certificate during which to make written objection to Engineer as to any provisions of the certificate or attached punch list. If, after considering the objections to the provisions of the preliminary certificate, Engineer concludes that the Work is not substantially complete, Engineer will, within 14 days after submission of the preliminary certificate to Owner, notify Contractor in writing that the Work is not substantially complete, stating the reasons therefor. If Owner does not object to the provisions of the certificate, or if despite consideration of Owner's objections Engineer concludes that the Work is substantially complete, then Engineer will, within said 14 days, execute and deliver to Owner and Contractor a final certificate of Substantial Completion (with a revised punch list of items to be completed or corrected) reflecting such changes from the preliminary certificate as Engineer believes justified after consideration of any objections from Owner.

D. At the time of receipt of the preliminary certificate of Substantial Completion, Owner and Contractor will confer regarding Owner's use or occupancy of the Work following Substantial Completion, review the builder's risk insurance policy with respect to the end of the builder's risk coverage, and confirm the transition to coverage of the Work under a permanent property insurance policy held by Owner. Unless Owner and Contractor agree otherwise in writing, Owner shall bear responsibility for security, operation, protection of the Work, property insurance, maintenance, heat, and utilities upon Owner's use or occupancy of the Work.

Copyright © 2013 National Society of Professional Engineers, American Council of Engineering Companies, and American Society of Civil Engineers. All rights reserved.

E. After Substantial Completion the Contractor shall promptly begin work on the punch list of items to be completed or corrected prior to final payment. In appropriate cases Contractor may submit monthly Applications for Payment for completed punch list items, following the progress payment procedures set forth above.

F. Owner shall have the right to exclude Contractor from the Site after the date of Substantial Completion subject to allowing Contractor reasonable access to remove its property and complete or correct items on the punch list.

15.04 *Partial Use or Occupancy*

A. Prior to Substantial Completion of all the Work, Owner may use or occupy any substantially completed part of the Work which has specifically been identified in the Contract Documents, or which Owner, Engineer, and Contractor agree constitutes a separately functioning and usable part of the Work that can be used by Owner for its intended purpose without significant interference with Contractor's performance of the remainder of the Work, subject to the following conditions:

1. At any time Owner may request in writing that Contractor permit Owner to use or occupy any such part of the Work that Owner believes to be substantially complete. If and when Contractor agrees that such part of the Work is substantially complete, Contractor, Owner, and Engineer will follow the procedures of Paragraph 15.03.A through E for that part of the Work.

2. At any time Contractor may notify Owner and Engineer in writing that Contractor considers any such part of the Work substantially complete and request Engineer to issue a certificate of Substantial Completion for that part of the Work.

3. Within a reasonable time after either such request, Owner, Contractor, and Engineer shall make an inspection of that part of the Work to determine its status of completion. If Engineer does not consider that part of the Work to be substantially complete, Engineer will notify Owner and Contractor in writing giving the reasons therefor. If Engineer considers that part of the Work to be substantially complete, the provisions of Paragraph 15.03 will apply with respect to certification of Substantial Completion of that part of the Work and the division of responsibility in respect thereof and access thereto.

4. No use or occupancy or separate operation of part of the Work may occur prior to compliance with the requirements of Paragraph 6.05 regarding builder's risk or other property insurance.

15.05 *Final Inspection*

A. Upon written notice from Contractor that the entire Work or an agreed portion thereof is complete, Engineer will promptly make a final inspection with Owner and Contractor and will notify Contractor in writing of all particulars in which this inspection reveals that the Work, or agreed portion thereof, is incomplete or defective. Contractor shall immediately take such measures as are necessary to complete such Work or remedy such deficiencies.

15.06 *Final Payment*

A. *Application for Payment*:

1. After Contractor has, in the opinion of Engineer, satisfactorily completed all corrections identified during the final inspection and has delivered, in accordance with the Contract Documents, all maintenance and operating instructions, schedules, guarantees, bonds, certificates or other evidence of insurance, certificates of

Copyright © 2013 National Society of Professional Engineers, American Council of Engineering Companies, and American Society of Civil Engineers. All rights reserved.

inspection, annotated record documents (as provided in Paragraph 7.11), and other documents, Contractor may make application for final payment.

2. The final Application for Payment shall be accompanied (except as previously delivered) by:

   a. all documentation called for in the Contract Documents;

   b. consent of the surety, if any, to final payment;

   c. satisfactory evidence that all title issues have been resolved such that title to all Work, materials, and equipment has passed to Owner free and clear of any Liens or other title defects, or will so pass upon final payment.

   d. a list of all disputes that Contractor believes are unsettled; and

   e. complete and legally effective releases or waivers (satisfactory to Owner) of all Lien rights arising out of the Work, and of Liens filed in connection with the Work.

3. In lieu of the releases or waivers of Liens specified in Paragraph 15.06.A.2 and as approved by Owner, Contractor may furnish receipts or releases in full and an affidavit of Contractor that: (a) the releases and receipts include all labor, services, material, and equipment for which a Lien could be filed; and (b) all payrolls, material and equipment bills, and other indebtedness connected with the Work for which Owner might in any way be responsible, or which might in any way result in liens or other burdens on Owner's property, have been paid or otherwise satisfied. If any Subcontractor or Supplier fails to furnish such a release or receipt in full, Contractor may furnish a bond or other collateral satisfactory to Owner to indemnify Owner against any Lien, or Owner at its option may issue joint checks payable to Contractor and specified Subcontractors and Suppliers.

B. *Engineer's Review of Application and Acceptance*:

1. If, on the basis of Engineer's observation of the Work during construction and final inspection, and Engineer's review of the final Application for Payment and accompanying documentation as required by the Contract Documents, Engineer is satisfied that the Work has been completed and Contractor's other obligations under the Contract have been fulfilled, Engineer will, within ten days after receipt of the final Application for Payment, indicate in writing Engineer's recommendation of final payment and present the Application for Payment to Owner for payment. Such recommendation shall account for any set-offs against payment that are necessary in Engineer's opinion to protect Owner from loss for the reasons stated above with respect to progress payments. At the same time Engineer will also give written notice to Owner and Contractor that the Work is acceptable, subject to the provisions of Paragraph 15.07. Otherwise, Engineer will return the Application for Payment to Contractor, indicating in writing the reasons for refusing to recommend final payment, in which case Contractor shall make the necessary corrections and resubmit the Application for Payment.

C. *Completion of Work*: The Work is complete (subject to surviving obligations) when it is ready for final payment as established by the Engineer's written recommendation of final payment.

D. *Payment Becomes Due*: Thirty days after the presentation to Owner of the final Application for Payment and accompanying documentation, the amount recommended by Engineer (less any further sum Owner is entitled to set off against Engineer's recommendation,

Copyright © 2013 National Society of Professional Engineers, American Council of Engineering Companies, and American Society of Civil Engineers. All rights reserved.

including but not limited to set-offs for liquidated damages and set-offs allowed under the provisions above with respect to progress payments) will become due and shall be paid by Owner to Contractor.

15.07 *Waiver of Claims*

A. The making of final payment will not constitute a waiver by Owner of claims or rights against Contractor. Owner expressly reserves claims and rights arising from unsettled Liens, from defective Work appearing after final inspection pursuant to Paragraph 15.05, from Contractor's failure to comply with the Contract Documents or the terms of any special guarantees specified therein, from outstanding Claims by Owner, or from Contractor's continuing obligations under the Contract Documents.

B. The acceptance of final payment by Contractor will constitute a waiver by Contractor of all claims and rights against Owner other than those pending matters that have been duly submitted or appealed under the provisions of Article 17.

15.08 *Correction Period*

A. If within one year after the date of Substantial Completion (or such longer period of time as may be prescribed by the terms of any applicable special guarantee required by the Contract Documents, or by any specific provision of the Contract Documents), any Work is found to be defective, or if the repair of any damages to the Site, adjacent areas that Contractor has arranged to use through construction easements or otherwise, and other adjacent areas used by Contractor as permitted by Laws and Regulations, is found to be defective, then Contractor shall promptly, without cost to Owner and in accordance with Owner's written instructions:

1. correct the defective repairs to the Site or such other adjacent areas;

2. correct such defective Work;

3. if the defective Work has been rejected by Owner, remove it from the Project and replace it with Work that is not defective, and

4. satisfactorily correct or repair or remove and replace any damage to other Work, to the work of others, or to other land or areas resulting therefrom.

B. If Contractor does not promptly comply with the terms of Owner's written instructions, or in an emergency where delay would cause serious risk of loss or damage, Owner may have the defective Work corrected or repaired or may have the rejected Work removed and replaced. Contractor shall pay all claims, costs, losses, and damages (including but not limited to all fees and charges of engineers, architects, attorneys, and other professionals and all court or arbitration or other dispute resolution costs) arising out of or relating to such correction or repair or such removal and replacement (including but not limited to all costs of repair or replacement of work of others).

C. In special circumstances where a particular item of equipment is placed in continuous service before Substantial Completion of all the Work, the correction period for that item may start to run from an earlier date if so provided in the Specifications.

D. Where defective Work (and damage to other Work resulting therefrom) has been corrected or removed and replaced under this paragraph, the correction period hereunder with respect to such Work will be extended for an additional period of one year after such correction or removal and replacement has been satisfactorily completed.

Copyright © 2013 National Society of Professional Engineers, American Council of Engineering Companies, and American Society of Civil Engineers. All rights reserved.

E. Contractor's obligations under this paragraph are in addition to all other obligations and warranties. The provisions of this paragraph shall not be construed as a substitute for, or a waiver of, the provisions of any applicable statute of limitation or repose.

ARTICLE 16 – SUSPENSION OF WORK AND TERMINATION

16.01 *Owner May Suspend Work*

A. At any time and without cause, Owner may suspend the Work or any portion thereof for a period of not more than 90 consecutive days by written notice to Contractor and Engineer. Such notice will fix the date on which Work will be resumed. Contractor shall resume the Work on the date so fixed. Contractor shall be entitled to an adjustment in the Contract Price or an extension of the Contract Times, or both, directly attributable to any such suspension. Any Change Proposal seeking such adjustments shall be submitted no later than 30 days after the date fixed for resumption of Work.

16.02 *Owner May Terminate for Cause*

A. The occurrence of any one or more of the following events will constitute a default by Contractor and justify termination for cause:

1. Contractor's persistent failure to perform the Work in accordance with the Contract Documents (including, but not limited to, failure to supply sufficient skilled workers or suitable materials or equipment or failure to adhere to the Progress Schedule);

2. Failure of Contractor to perform or otherwise to comply with a material term of the Contract Documents;

3. Contractor's disregard of Laws or Regulations of any public body having jurisdiction; or

4. Contractor's repeated disregard of the authority of Owner or Engineer.

B. If one or more of the events identified in Paragraph 16.02.A occurs, then after giving Contractor (and any surety) ten days written notice that Owner is considering a declaration that Contractor is in default and termination of the contract, Owner may proceed to:

1. declare Contractor to be in default, and give Contractor (and any surety) notice that the Contract is terminated; and

2. enforce the rights available to Owner under any applicable performance bond.

C. Subject to the terms and operation of any applicable performance bond, if Owner has terminated the Contract for cause, Owner may exclude Contractor from the Site, take possession of the Work, incorporate in the Work all materials and equipment stored at the Site or for which Owner has paid Contractor but which are stored elsewhere, and complete the Work as Owner may deem expedient.

D. Owner may not proceed with termination of the Contract under Paragraph 16.02.B if Contractor within seven days of receipt of notice of intent to terminate begins to correct its failure to perform and proceeds diligently to cure such failure.

E. If Owner proceeds as provided in Paragraph 16.02.B, Contractor shall not be entitled to receive any further payment until the Work is completed. If the unpaid balance of the Contract Price exceeds the cost to complete the Work, including all related claims, costs, losses, and damages (including but not limited to all fees and charges of engineers, architects, attorneys, and other professionals) sustained by Owner, such excess will be paid to Contractor. If the cost to complete the Work including such related claims, costs, losses,

Copyright © 2013 National Society of Professional Engineers, American Council of Engineering Companies, and American Society of Civil Engineers. All rights reserved.

and damages exceeds such unpaid balance, Contractor shall pay the difference to Owner. Such claims, costs, losses, and damages incurred by Owner will be reviewed by Engineer as to their reasonableness and, when so approved by Engineer, incorporated in a Change Order. When exercising any rights or remedies under this paragraph, Owner shall not be required to obtain the lowest price for the Work performed.

F. Where Contractor's services have been so terminated by Owner, the termination will not affect any rights or remedies of Owner against Contractor then existing or which may thereafter accrue, or any rights or remedies of Owner against Contractor or any surety under any payment bond or performance bond. Any retention or payment of money due Contractor by Owner will not release Contractor from liability.

G. If and to the extent that Contractor has provided a performance bond under the provisions of Paragraph 6.01.A, the provisions of that bond shall govern over any inconsistent provisions of Paragraphs 16.02.B and 16.02.D.

16.03 *Owner May Terminate For Convenience*

A. Upon seven days written notice to Contractor and Engineer, Owner may, without cause and without prejudice to any other right or remedy of Owner, terminate the Contract. In such case, Contractor shall be paid for (without duplication of any items):

1. completed and acceptable Work executed in accordance with the Contract Documents prior to the effective date of termination, including fair and reasonable sums for overhead and profit on such Work;

2. expenses sustained prior to the effective date of termination in performing services and furnishing labor, materials, or equipment as required by the Contract Documents in connection with uncompleted Work, plus fair and reasonable sums for overhead and profit on such expenses; and

3. other reasonable expenses directly attributable to termination, including costs incurred to prepare a termination for convenience cost proposal.

B. Contractor shall not be paid on account of loss of anticipated overhead, profits, or revenue, or other economic loss arising out of or resulting from such termination.

16.04 *Contractor May Stop Work or Terminate*

A. If, through no act or fault of Contractor, (1) the Work is suspended for more than 90 consecutive days by Owner or under an order of court or other public authority, or (2) Engineer fails to act on any Application for Payment within 30 days after it is submitted, or (3) Owner fails for 30 days to pay Contractor any sum finally determined to be due, then Contractor may, upon seven days written notice to Owner and Engineer, and provided Owner or Engineer do not remedy such suspension or failure within that time, terminate the contract and recover from Owner payment on the same terms as provided in Paragraph 16.03.

B. In lieu of terminating the Contract and without prejudice to any other right or remedy, if Engineer has failed to act on an Application for Payment within 30 days after it is submitted, or Owner has failed for 30 days to pay Contractor any sum finally determined to be due, Contractor may, seven days after written notice to Owner and Engineer, stop the Work until payment is made of all such amounts due Contractor, including interest thereon. The provisions of this paragraph are not intended to preclude Contractor from submitting a Change Proposal for an adjustment in Contract Price or Contract Times or otherwise for

Copyright © 2013 National Society of Professional Engineers, American Council of Engineering Companies, and American Society of Civil Engineers. All rights reserved.

expenses or damage directly attributable to Contractor's stopping the Work as permitted by this paragraph.

ARTICLE 17 – FINAL RESOLUTION OF DISPUTES

17.01 *Methods and Procedures*

A. *Disputes Subject to Final Resolution*: The following disputed matters are subject to final resolution under the provisions of this Article:

1. A timely appeal of an approval in part and denial in part of a Claim, or of a denial in full; and

2. Disputes between Owner and Contractor concerning the Work or obligations under the Contract Documents, and arising after final payment has been made.

B. *Final Resolution of Disputes*: For any dispute subject to resolution under this Article, Owner or Contractor may:

1. elect in writing to invoke the dispute resolution process provided for in the Supplementary Conditions; or

2. agree with the other party to submit the dispute to another dispute resolution process; or

3. if no dispute resolution process is provided for in the Supplementary Conditions or mutually agreed to, give written notice to the other party of the intent to submit the dispute to a court of competent jurisdiction.

ARTICLE 18 – MISCELLANEOUS

18.01 *Giving Notice*

A. Whenever any provision of the Contract Documents requires the giving of written notice, it will be deemed to have been validly given if:

1. delivered in person, by a commercial courier service or otherwise, to the individual or to a member of the firm or to an officer of the corporation for which it is intended; or

2. delivered at or sent by registered or certified mail, postage prepaid, to the last business address known to the sender of the notice.

18.02 *Computation of Times*

A. When any period of time is referred to in the Contract by days, it will be computed to exclude the first and include the last day of such period. If the last day of any such period falls on a Saturday or Sunday or on a day made a legal holiday by the law of the applicable jurisdiction, such day will be omitted from the computation.

18.03 *Cumulative Remedies*

A. The duties and obligations imposed by these General Conditions and the rights and remedies available hereunder to the parties hereto are in addition to, and are not to be construed in any way as a limitation of, any rights and remedies available to any or all of them which are otherwise imposed or available by Laws or Regulations, by special warranty or guarantee, or by other provisions of the Contract. The provisions of this paragraph will be as effective as if repeated specifically in the Contract Documents in connection with each particular duty, obligation, right, and remedy to which they apply.

Copyright © 2013 National Society of Professional Engineers, American Council of Engineering Companies, and American Society of Civil Engineers. All rights reserved.

18.04 *Limitation of Damages*

A. With respect to any and all Change Proposals, Claims, disputes subject to final resolution, and other matters at issue, neither Owner nor Engineer, nor any of their officers, directors, members, partners, employees, agents, consultants, or subcontractors, shall be liable to Contractor for any claims, costs, losses, or damages sustained by Contractor on or in connection with any other project or anticipated project.

18.05 *No Waiver*

A. A party's non-enforcement of any provision shall not constitute a waiver of that provision, nor shall it affect the enforceability of that provision or of the remainder of this Contract.

18.06 *Survival of Obligations*

A. All representations, indemnifications, warranties, and guarantees made in, required by, or given in accordance with the Contract, as well as all continuing obligations indicated in the Contract, will survive final payment, completion, and acceptance of the Work or termination or completion of the Contract or termination of the services of Contractor.

18.07 *Controlling Law*

A. This Contract is to be governed by the law of the state in which the Project is located.

18.08 *Headings*

A. Article and paragraph headings are inserted for convenience only and do not constitute parts of these General Conditions.

Copyright © 2013 National Society of Professional Engineers, American Council of Engineering Companies, and American Society of Civil Engineers. All rights reserved.

SUPPLEMENTARY CONDITIONS

These Supplementary Conditions amend or supplement the Standard General Conditions of the Construction Contract, EJCDC® C-700 (2013 Edition). All provisions that are not so amended or supplemented remain in full force and effect.

The terms used in these Supplementary Conditions have the meanings stated in the General Conditions. Additional terms used in these Supplementary Conditions have the meanings stated below, which are applicable to both the singular and plural thereof.

The address system used in these Supplementary Conditions is the same as the address system used in the General Conditions, with the prefix "SC" added thereto.

ARTICLE 1 – DEFINITIONS AND TERMINOLOGY

SC-1.01 Defined Terms

SC-1.01. Add to the list of definitions in Paragraph 1.01.A by inserting the following as numbered items in their proper alphabetical positions:

SURETY – The person, firm, or corporation which is bound by the contract bonds with and for Contractor (Principal); and which is held and firmly bound unto Owner for the conditions of obligations set forth in said bonds.

ARTICLE 2 – PRELIMINARY MATTERS

SC-2.01 Delivery of Bonds and Evidence of Insurance

SC-2.01 Delete Paragraphs 2.01 B. in their entirety and insert the following in their place:

B. Evidence of Contractor's Insurance: When Contractor delivers the executed counterparts of the Agreement to Owner, Contractor shall also deliver to Owner copies of the policies of insurance (including all endorsements, and identification of applicable self-insured retentions and deductibles) required to be provided by Contractor in Article 6. Contractor may block out (redact) any confidential premium or pricing information contained in any policy or endorsement furnished under this provision.

SC-2.01 Delete Paragraphs 2.01 C. in its entirety.

SC-2.03 Before Starting Construction

SC-2.03 Amend the second sentence of Paragraph 2.03.A to read as follows:

At the Preconstruction Conference (or as otherwise specifically required by the Contract Documents), Contractor shall submit to Engineer for timely review

ARTICLE 4 – PRELIMINARY MATTERS

SC-4.01 Commencement of Contract Times; Notice to Proceed

SC-4.01 Amend the third sentence of Paragraph 4.01 A. to read as follows:

A. In no event will the Contract Times commence to run later than the one hundred eightieth day after the day of Bid opening or the ninetieth day after the Effective Date of the Contract, whichever date is earlier.

ARTICLE 5 – AVAILABILITY OF LANDS; SUBSURFACE AND PHYSICAL CONDITIONS; HAZARDOUS ENVIRONMENTAL CONDITIONS

SC-5.01 Availability of Lands

SC-5.01 Add the following to the end of paragraph 5.01.C:

Contractor shall obtain said land rights at his own expense and without liability to the Owner. Contractor shall not enter upon private property without first obtaining written permission from the rightful property owner.

SC-5.03 Subsurface and Physical Conditions

SC-5.03 Add the following new paragraphs immediately after Paragraph 5.03.B:

C. In the preparation of Drawings and Specifications, Engineer or Engineer's Consultants relied upon the following reports of explorations and tests of subsurface conditions at the Site:

1. Report dated June 7, 2021, prepared by H2R Corp, entitled: "Geotechnical Report", consisting of 34 pages.

E. Copies of these reports and drawings itemized in SC 5.03.C that are not included with the Bidding Documents may be examined at the Engineer's office during regular business hours. These reports and drawings are not part of the Contract Documents, but the "technical data" contained therein upon which Contractor may rely as identified and established above are incorporated therein by reference. Contractor is not entitled to rely upon other information and data utilized by Engineer and Engineer's Consultants in the preparation of Drawings and Specifications.

SC-5.06 Hazardous Environmental Conditions

SC 5.06 Delete Paragraphs 5.06.A and 5.06.B in their entirety and insert the following:

A. No reports or drawings related to Hazardous Environmental Conditions at the Site are known to Owner.

B. Not Used.

SC-5.06 Delete Paragraph 5.06.I in its entirety.

SC 5.06 Amend the first paragraph of 5.06.J of the General Conditions by changing "(including but not limited to all fees and charges of engineers, architects, attorneys, and other professionals and all court or arbitration or other dispute resolution costs)" to "(including but not limited to all fees and charges of engineers, architects, attorneys, and other professionals and all court or other dispute resolution costs)"

ARTICLE 6 – BONDS AND INSURANCE

SC-6.01 Performance, Payment, and Other Bonds

SC 6.01 Delete Paragraph 6.01.B in its entirety and insert the following:

B. All Bonds shall be in the form prescribed by the Contract Documents or other form approved by Owner. All else notwithstanding, the terms of all Bonds shall be substantially in the form prescribed by Chapter 255, Florida Statutes. All Bonds shall be executed by Contractor and a corporate bonding company licensed to transact such business in the State of Florida and named on the current list of "Surety Companies Acceptable on Federal Bonds" as published in the Treasury Department Circular Number 570. Contractor will cause the Bonds to be recorded with the Clerk of the Circuit Court in the county in which the Work is to be performed. Failure to execute bonds in the form prescribed may constitute non-responsiveness on the part of Contractor. The expense for all Bonds shall be Contractor's responsibility.

SC-6.02 Insurance—General Provisions

SC-6.02 Add the following paragraph immediately after Paragraph 6.02.B:

1. Certificates of insurance shall be issued by a company with a Best's rating of at least B+ authorized to do business in the State of Florida. Owner must approve non-rated insurers. If used, Owner shall be shown as the Certificate Holder, Engineer as Additional Insured and provide for a 30-day cancellation notice.

SC-6.02 Delete Paragraph 6.02 D. in its entirety.

SC-6.02 Add the following paragraph immediately after Paragraph 6.02.J:

K. No work shall be commenced under this contract until the required Certificate(s) have been provided. Work shall not continue after expiration (or cancellation) until new Certificate(s) have been provided. Non-continuance of work after expiration (or cancellation) of Certificate(s) will not constitute a delay beyond Contractor's control as defined in paragraph 4.05.

L. Contractor shall arrange for its insurers' policies to include, or be endorsed to include, a severability of interest/cross liability provision, so that Owner will be treated as if a separate policy were in existence, but without increasing the policy limits.

M. Contractor's deductibles/self-insured retentions shall be disclosed to Owner and may be disapproved by the latter. They shall be reduced or eliminated at the option of Owner. Contractor is responsible for the amount of any deductible or self-insured retention.

N. Insurance required of Contractor or any other insurance of Contractor shall be considered primary and insurance or self-insurance of Owner shall be considered excess, as may be applicable to claims that arise out of this contract.

O. The Contractor shall either (a) require each subcontractor to procure and maintain the same coverage as required of the Contractor, or (b) insure the activities of subcontractors in his own policy.

SC-6.05.A. Add the following to the list of items in Paragraph 6.05.A, as numbered items:

14. include for the benefit of Owner loss of profits and soft cost coverage including, without limitation, fixed expenses and debt service for a minimum of 12 months with a maximum deductible of 30 days, plus attorneys fees and engineering or other consultants' fees, if not otherwise covered;

15. include by express endorsement coverage of damage to Contractor's equipment.

ARTICLE 7 – CONTRACTOR'S RESPONSIBILITIES

SC-7.02 Labor; Working Hours

SC-7.02.B. Amend the first and second sentences of Paragraph 7.02.B to state "…all Work at the Site shall be performed during regular working hours, 7:00 AM through 5:00 PM. Contractor will not perform Work on a Saturday, Sunday, or any legal holiday recognized by the Owner without prior written approval by the Owner. The Owner recognizes the following legal holidays:

New Year's Day (January 1)
Martin Luther King Jr. Day (3rd Monday in January)
President's Day (3rd Monday in February)
Good Friday
Memorial Day (Last Monday of May)
Juneteenth (June 19)
Independence Day (July 4)
Labor Day (1st Monday of September)
Veteran's Day (November 11)
Thanksgiving Day (4th Thursday of November)
Day After Thanksgiving (4th Friday of November)
Christmas Eve (December 24)
Christmas Day (December 25)
New Year's Eve (December 31)"

SC-7.02.C. Add the following new paragraph immediately after Paragraph 7.02.B:

Contractor shall be responsible for the cost of any overtime pay or other expense incurred by the Owner for Engineer's services (including those of the Resident Project Representative, if any), Owner's representative, and construction observation services, occasioned by the performance of Work outside of regular working hours as defined in the Contract Documents. If Contractor is responsible but does not pay, or if the parties are unable to agree as to the amount owed, then Owner may impose a reasonable set-off against payments due under Article 15.

SC-7.07 Delete Paragraph 7.07 B. in its entirety.

SC-7.11 Record Documents

SC-7.11.A. Add the following new paragraph immediately after Paragraph 7.11.A:

Annotation of record documents shall be legible, precise, and complete as determined by Engineer. Record drawings shall also meet all additional requirements if any as specified in the Contract Documents including providing an electronic CAD version.

SC-7.12 Safety and Protection

SC-7.12.A. Add the following new paragraph immediately after Paragraph 7.12.A.3:

4. Contractor shall be responsible at all times for precautions to achieve the protection of all persons, including employees and property. Contractor shall make special effort to detect hazardous conditions and shall take prompt action where necessary to avoid accident, injury, or property damage. OSHA and all other applicable safety laws and ordinances shall be followed as well as American National Standards Institute Safety Standards. All accidents, injuries, claims, or potential claims shall be reported promptly to Owner.

SC-7.16 Shop Drawings, Samples, and Other Submittals

SC-7.16.E. Add the following new paragraph immediately after Paragraph 7.16.E.1:

2. Contractor shall reimburse Owner for the charges of Engineer and Engineer's Consultants for costs generated as a result of more than two submittals of any one Shop Drawing or Sample being required for evaluation due to rejection for noncompliance of the original submittal or for lack of information required by the Contract Documents. Owner's reimbursement for the charges shall be a deduction from Contractor's Partial Payment(s).

SC-7.18 Indemnification

SC-7.18 Delete in its entirety

ARTICLE 9 – OWNER'S RESPONSIBILITIES

SC-9.02 Replacement of Engineer

SC-9.02 Amend paragraph 9.02 of the General Conditions by striking out the following words: ", provided the Contractor makes no reasonable objection."

SC-9.11 Evidence of Financial Arrangements

SC-9.11 Delete in its entirety

ARTICLE 10 – ENGINEER'S STATUS DURING CONSTRUCTION

SC-10.03 Project Representative

SC-10.03 Add the following new paragraphs immediately after Paragraph 10.03.A:

B. The Resident Project Representative (RPR) will be Engineer's representative at the Site, will act as directed by and under the supervision of Engineer, and will confer with Engineer regarding RPR's actions.

1. General: RPR's dealings in matters pertaining to the Work in general shall be with Engineer and Contractor. RPR's dealings with Subcontractors shall only be through or with the full knowledge and approval of Contractor. RPR shall generally communicate with Owner only with the knowledge of and under the direction of Engineer.

2. Schedules: Review the progress schedule, schedule of Shop Drawing and Sample submittals, and Schedule of Values prepared by Contractor and consult with Engineer concerning acceptability.

3. Conferences and Meetings: Attend meetings with Contractor, such as preconstruction conferences, progress meetings, job conferences, and other Project-related meetings, and prepare and circulate copies of minutes thereof.

4. Liaison:

a. Serve as Engineer's liaison with Contractor. Working principally through Contractor's authorized representative or designee, assist in providing information regarding the provisions and intent of the Contract Documents.

b. Assist Engineer in serving as Owner's liaison with Contractor when Contractor's operations affect Owner's on-Site operations.

c. Assist in obtaining from Owner additional details or information, when required for proper execution of the Work.

5. Interpretation of Contract Documents: Report to Engineer when clarifications and interpretations of the Contract Documents are needed and transmit to Contractor clarifications and interpretations as issued by Engineer.

6. Shop Drawings and Samples:

a. **Record date of receipt of Samples and Contractor-approved Shop Drawings.**

b. Receive Samples which are furnished at the Site by Contractor, and notify Engineer of availability of Samples for examination.

c. Advise Engineer and Contractor of the commencement of any portion of the Work requiring a Shop Drawing or Sample submittal for which RPR believes that the submittal has not been approved by Engineer.

7. Modifications: Consider and evaluate Contractor's suggestions for modifications in Drawings or Specifications and report such suggestions, together with RPR's recommendations, if any, to Engineer. Transmit to Contractor in writing decisions as issued by Engineer.

8. **Review of Work and Rejection of Defective Work:**

    a. **Conduct on-Site observations of Contractor's work in progress to assist Engineer in determining if the Work is in general proceeding in accordance with the Contract Documents.**

    b. **Report to Engineer whenever RPR believes that any part of Contractor's work in progress is defective, will not produce a completed Project that conforms generally to the Contract Documents, or will imperil the integrity of the design concept of the completed Project as a functioning whole as indicated in the Contract Documents, or has been damaged, or does not meet the requirements of any inspection, test or approval required to be made; and advise Engineer of that part of work in progress that RPR believes should be corrected or rejected or should be uncovered for observation, or requires special testing, inspection or approval.**

9. **Inspections, Tests, and System Start-ups:**

    a. **Verify that tests, equipment, and systems start-ups and operating and maintenance training are conducted in the presence of appropriate Owner's personnel, and that Contractor maintains adequate records thereof.**

    b. **Observe, record, and report to Engineer appropriate details relative to the test procedures and systems start-ups.**

10. **Records:**

    a. **Prepare a daily report or keep a diary or log book, recording Contractor's hours on the Site, Subcontractors present at the Site, weather conditions, data relative to questions of Change Orders, Field Orders, Work Change Directives, or changed conditions, Site visitors, deliveries of equipment or materials, daily activities, decisions, observations in general, and specific observations in more detail as in the case of observing test procedures; and send copies to Engineer.**

    b. **Record names, addresses, fax numbers, e-mail addresses, web site locations, and telephone numbers of all Contractors, Subcontractors, and major Suppliers of materials and equipment.**

    c. **Maintain records for use in preparing Project documentation.**

11. **Reports:**

    a. **Furnish to Engineer periodic reports as required of progress of the Work and of Contractor's compliance with the Progress Schedule and schedule of Shop Drawing and Sample submittals.**

    b. **Draft and recommend to Engineer proposed Change Orders, Work Change Directives, and Field Orders. Obtain backup material from Contractor.**

    c. **Immediately notify Engineer of the occurrence of any Site accidents, emergencies, acts of God endangering the Work, force majeure or delay events, damage to property by fire or other causes, or the discovery of any Constituent of Concern or Hazardous Environmental Condition.**

12. **Payment Requests: Review applications for payment with Contractor for compliance with the established procedure for their submission and forward with recommendations to Engineer, noting particularly the relationship of the payment requested to the Schedule of Values, Work completed, and materials and equipment delivered at the Site but not incorporated in the Work.**

13. **Certificates, Operation and Maintenance Manuals: During the course of the Work, verify that materials and equipment certificates, operation and maintenance manuals and other data required by the Contract Documents to be assembled and furnished by Contractor are applicable to the items actually installed and in accordance with the Contract Documents, and have these documents delivered to Engineer for review and forwarding to Owner prior to payment for that part of the Work.**

14. **Completion:**

    a. **Participate in Engineer's visits to the Site to determine Substantial Completion, assist in the determination of Substantial Completion and the preparation of a punch list of items to be completed or corrected.**

    b. **Participate in Engineer's final visit to the Site to determine completion of the Work, in the company of Owner and Contractor, and prepare a final punch list of items to be completed and deficiencies to be remedied.**

    c. **Observe whether all items on the final list have been completed or corrected and make recommendations to Engineer concerning acceptance and issuance of the notice of acceptability of the work.**

C. The RPR shall not:

1. **Authorize any deviation from the Contract Documents or substitution of materials or equipment (including "or-equal" items).**

2. **Exceed limitations of Engineer's authority as set forth in the Contract Documents.**

3. **Undertake any of the responsibilities of Contractor, Subcontractors, or Suppliers.**

4. **Advise on, issue directions relative to, or assume control over any aspect of the means, methods, techniques, sequences or procedures of Contractor's work.**

5. **Advise on, issue directions regarding, or assume control over security or safety practices, precautions, and programs in connection with the activities or operations of Owner or Contractor.**

6. **Participate in specialized field or laboratory tests or inspections conducted off-site by others except as specifically authorized by Engineer.**

7. **Accept Shop Drawing or Sample submittals from anyone other than Contractor.**

8. **Authorize Owner to occupy the Project in whole or in part.**

ARTICLE 12 – CLAIMS

SC-12.01 Claims

SC 12.01.B **Amend the first sentence of paragraph 12.01.B of the General Conditions by changing "(but in no event later than 30 days)" to "(but in no event later than 90 days for the Owner and no later than 10 days for the Contractor)".**

ARTICLE 13 – COST OF THE WORK; ALLOWANCES; UNIT PRICE WORK

SC-13.01 Cost of the Work

SC 13.01.B.5.c **Add the following to the end of Paragraph 13.01.B.5.c:**

In no case shall rates exceed those published by the current edition of Data Quest Incorporated titled, Rental Rate Blue Book for Construction Equipment, and other procedures established by Florida Department of Transportation.

SC 13.01.B.5.f **Amend the first sentence of paragraph 13.01.B.5.f by striking out the following words: "(except losses and damages within the deductible amounts of property insurance established in accordance with Paragraph 6.05)."**

SC 13.01.B.5.i **Add the following new paragraphs immediately after paragraph 13.01.B.5.i:**

j. The cost of compliance with current local, state and federal safety regulations.

SC-13.03 Unit Price Work

SC 13.03.E **Delete Paragraph 13.03.E in its entirety and insert the following in its place:**

E. The unit price of an item of Unit Price Work shall be subject to reevaluation and adjustment by the Owner under the following conditions:

1. if the extended price of a particular item of Unit Price Work amounts to 25 percent or more of the Contract Price (based on estimated quantities at the time of Contract formation) and the variation in the quantity of that particular item of Unit Price Work actually furnished or performed by Contractor differs by more than 25 percent from the estimated quantity of such item indicated in the Agreement; and

2. if there is no corresponding adjustment with respect to any other item of Work; and

3. if Owner believes that the quantity variation entitles Owner to an adjustment in the unit price, Owner may make a Claim, seeking an adjustment in the Contract Price.

SC 13.03.E **Add the following new paragraphs immediately after Paragraph 13.03.E:**

F. Owner reserves the right to delete any Unit Price Work with the change, if any, in the Contract Price or in the Contract Times determined in accordance with Article 11.

ARTICLE 14 –TESTS AND INSPECTIONS; CORRECTION, REMOVAL OR ACCEPTANCE OF DEFECTIVE WORK

SC-14.02 Tests, Inspections, and Approvals

SC 14.02.A Add the following to the end of Paragraph 14.02.A:

Contractor shall reimburse Owner for the charges of Engineer and Engineer's Consultants for all costs due to work not being ready for tests and/or inspections when the Contractor has notified Engineer that work is ready for tests and/or inspections. Contractor shall reimburse Owner for all failed tests and subsequent retests. Partial payments payable to Contractor shall be distributed, first to reimburse the Owner for such charges, with the balance distributed to the Contractor in accordance with the Contract Documents.

ARTICLE 15 – PAYMENTS TO CONTRACTOR; SET-OFFS; COMPLETION; CORRECTION PERIOD

SC-15.01 Progress Payments

SC 15.01.B.2 Delete Paragraph 15.01.B.2 in its entirety and insert the following in its place:

Beginning with the second Application for Payment, each Application shall include an affidavit of Contractor certifying that Contractor has disbursed to all subcontractors and suppliers having an interest in the contract their pro rata shares of the payment out of previous progress payments received by Contractor for all work completed and materials furnished in the previous period, less a retainage withheld by Contractor pursuant to an agreement with a subcontractor. Contractor shall provide a waiver of lien for all stored materials with the second application for payment after submitting application for payment. If the waiver of lien is not provided, current application for payment will be reduced by the value of the stored materials until said time waiver of lien is received or stored materials become incorporated in the Work. Within 30 days of receipt for the final progress payment or any other payments received thereafter except the final payment, Contractor shall pay all subcontractors and suppliers having an interest in the contract their pro rata shares of the payment for all work completed and materials furnished.

SC 15.01.D.1 Change Paragraph 15.01.D.1 to read as follows:

After presentation of the Application for Payment to the Owner with Engineer's recommendation, the amount recommended will (subject to the provisions of paragraph 15.01.C) become due and when due, will be paid by Owner to Contractor within thirty (30) days.

SC-15.03 Substantial Completion

SC 15.03.B Add the following new subparagraph to Paragraph 15.03.B:

1. **If some or all of the Work has been determined not to be at a point of Substantial Completion and will require re-inspection or re-testing by Engineer, the cost of such re-inspection or re-testing, including the cost of time, travel and living expenses, shall be paid by Contractor to Owner. If Contractor does not pay, or the parties are unable to agree as to the amount owed, then Owner may impose a reasonable set-off against payments due under Article 15.**

PART 4

MISCELLANEOUS DOCUMENTS

Contractor's Application for Payment No.

	Application Period:	Application Date:
To (Owner): Village of Palm Springs	From (Contractor):	Via (Engineer): Chen Moore & Associates
Project: Davis Road Stormwater Improvements	Contractor's Project No.:	Engineer's Project No.: 21-471.002
Owner's Task Order No.: 291	Bid No.: ITB #2024B-004	

Application For Payment

Change Order Summary

Approved Change Orders		
Number	Additions	Deductions
TOTALS		
NET CHANGE BY CHANGE ORDERS		

1. ORIGINAL CONTRACT PRICE	**$**
2. Net change by Change Orders	**$**
3. Current Contract Price (Line 1 ± 2)	**$**
4. TOTAL COMPLETED AND STORED TO DATE (Column F total on Progress Estimates)	**$**
5. RETAINAGE:	
a. X _____ Work Completed	**$**
b. X _____ Stored Material	**$**
c. Total Retainage (Line 5.a + Line 5.b)	**$**
6. AMOUNT ELIGIBLE TO DATE (Line 4 - Line 5.c)	**$**
7. LESS PREVIOUS PAYMENTS (Line 6 from prior Application)	**$**
8. AMOUNT DUE THIS APPLICATION	**$**
9. BALANCE TO FINISH, PLUS RETAINAGE (Column G total on Progress Estimates + Line 5.c above)	**$**

Contractor's Certification

The undersigned Contractor certifies, to the best of its knowledge, the following:
(1) All previous progress payments received from Owner on account of Work done under the Contract have been applied on account to discharge Contractor's legitimate obligations incurred in connection with the Work covered by prior Applications for Payment;
(2) Title to all Work, materials and equipment incorporated in said Work, or otherwise listed in or covered by this Application for Payment, will pass to Owner at time of payment free and clear of all Liens, security interests, and encumbrances (except such as are covered by a bond acceptable to Owner indemnifying Owner against any such Liens, security interest, or encumbrances); and
(3) All the Work covered by this Application for Payment is in accordance with the Contract Documents and is not defective.

Contractor Signature

By:	Date:

Payment of: $ _____
(Line 8 or other - attach explanation of the other amount)

is recommended by: _____ _____
(Engineer) (Date)

Payment of: $ _____
(Line 8 or other - attach explanation of the other amount)

is approved by: _____ _____
(Owner) (Date)

Approved by: _____ _____
Funding or Financing Entity (if applicable) (Date)

© 2013 National Society of Professional Engineers for EJCDC. All rights reserved.

Progress Estimate - Lump Sum Work

Contractor's Application

For (Contract):	Application Number:
Application Period:	Application Date:

A		B	C	D	E	F		G
Specification Section No.	Description	Scheduled Value ($)	From Previous Application (C+D)	This Period	Materials Presently Stored (not in C or D)	Total Completed and Stored to Date (C + D + E)	% (F / B)	Balance to Finish (B - F)
	Totals							

© 2013 National Society of Professional Engineers for EJCDC. All rights reserved.

Progress Estimate - Unit Price Work

Contractor's Application

For (Contract):								Application Number:			
Application Period:								Application Date:			
A					B	C	D	E	F		G
Item		Contract Information				Estimated Quantity Installed	Value of Work Installed to Date	Materials Presently Stored (not in C)	Total Completed and Stored to Date (D + E)	% (F / B)	Balance to Finish (B - F)
Bid Item No.	Description	Item Quantity	Units	Unit Price	Total Value of Item ($)						
	Totals										

© 2013 National Society of Professional Engineers for EJCDC. All rights reserved.

Stored Material Summary

Contractor's Application

For (Contract):								Application Number:			
Application Period:								Application Date:			
A		B	C		D		E		F		G
Bid Item No.	Supplier Invoice No.	Submittal No. (with Specification Section No.)	Storage Location	Description of Materials or Equipment Stored	Stored Previously		Amount Stored this Month ($)	Subtotal Amount Completed and Stored to Date (D + E)	Incorporated in Work		Materials Remaining in Storage ($) (D + E - F)
					Date Placed into Storage (Month/Year)	Amount ($)			Date (Month/ Year)	Amount ($)	
				Totals							

© 2013 National Society of Professional Engineers for EJCDC. All rights reserved.

CERTIFICATE OF SUBSTANTIAL COMPLETION

Owner:	Village of Palm Springs	Owner's Task Order No.:	291
Contractor:		Project Bid No. (ITB #):	2024B-004
Engineer:	Chen Moore & Associates	Engineer's Project No.:	21-471.002
Project:	Davis Road Stormwater Improvements		

This [preliminary] [final] Certificate of Substantial Completion applies to:

☐ All Work ☐ The following specified portions of the Work:

Date of Substantial Completion

The Work to which this Certificate applies has been inspected by authorized representatives of Owner, Contractor, and Engineer, and found to be substantially complete. The Date of Substantial Completion of the Work or portion thereof designated above is hereby established, subject to the provisions of the Contract pertaining to Substantial Completion. The date of Substantial Completion in the final Certificate of Substantial Completion marks the commencement of the contractual correction period and applicable warranties required by the Contract.

A punch list of items to be completed or corrected is attached to this Certificate. This list may not be all-inclusive, and the failure to include any items on such list does not alter the responsibility of the Contractor to complete all Work in accordance with the Contract.

The responsibilities between Owner and Contractor for security, operation, safety, maintenance, heat, utilities, insurance, and warranties upon Owner's use or occupancy of the Work shall be as provided in the Contract, except as amended as follows: *[Note: Amendments of contractual responsibilities recorded in this Certificate should be the product of mutual agreement of Owner and Contractor; see Paragraph 15.03.D of the General Conditions.]*

Amendments to Owner's responsibilities:
☐ None
☐ As follows

Amendments to Contractor's responsibilities:
☐ None
☐ As follows:

The following documents are attached to and made a part of this Certificate: *[punch list; others]*

This Certificate does not constitute an acceptance of Work not in accordance with the Contract Documents, nor is it a release of Contractor's obligation to complete the Work in accordance with the Contract.

EXECUTED BY ENGINEER:	RECEIVED:	RECEIVED:
By: _____ (Authorized signature)	By: _____ Owner (Authorized Signature)	By: _____ Contractor (Authorized Signature)
Title: _____	Title: _____	Title: _____
Date: _____	Date: _____	Date: _____

Work Change Directive No. _____

Date of Issuance:		Effective Date:	
Owner:	Village of Palm Springs	Owner's Task Order No.:	291
Contractor:		Project Bid No. (ITB #):	2024B-004
Engineer:	Chen Moore & Associates	Engineer's Project No.:	21-471.002
Project:	Davis Road Stormwater Improvements		

Contractor is directed to proceed promptly with the following change(s):

Description:

Attachments: *[List documents supporting change]*

Purpose for Work Change Directive:

Directive to proceed promptly with the Work described herein, prior to agreeing to changes on Contract Price and Contract Time, is issued due to: *[check one or both of the following]*

- ☐ Non-agreement on pricing of proposed change.
- ☐ Necessity to proceed for schedule or other Project reasons.

Estimated Change in Contract Price and Contract Times (non-binding, preliminary):

Contract Price $ [increase] [decrease]

Contract Time days [increase] [decrease]

Basis of estimated change in Contract Price:

- ☐ Lump Sum
- ☐ Unit Price
- ☐ Cost of the Work
- ☐ Other

RECOMMENDED:	AUTHORIZED BY:	RECEIVED:
By: _____	By: _____	By: _____
Engineer (Authorized Signature)	Owner (Authorized Signature)	Contractor (Authorized Signature)
Title: _____	Title: _____	Title: _____
Date: _____	Date: _____	Date: _____

Approved by Funding Agency (if applicable)

By: _____ Date: _____

Title: _____

Change Order No. _____

Date of Issuance:		Effective Date:	
Owner:	Village of Palm Springs	Owner's Task Order No.:	291
Contractor:		Project Bid No. (ITB #):	2024B-004
Engineer:	Chen Moore & Associates	Engineer's Project No.:	21-471.002
Project:	Davis Road Stormwater Improvements	NTP:	

The Contract is modified as follows upon execution of this Change Order:

Description: *[Description of Change]*

Attachments: *[List documents supporting change]*

CHANGE IN CONTRACT PRICE	**CHANGE IN CONTRACT TIMES** *[note changes in Milestones if applicable]*
Original Contract Price: $_____	Original Contract Times: X Days / X Days Substantial Completion: _____ Ready for Final Payment: _____ days / dates
[Increase] [Decrease] from previously approved Change Orders No. ___ to No. ___: $_____	[Increase] [Decrease] from previously approved Change Orders No. ___ to No. ___: Substantial Completion: _____ Ready for Final Payment: _____ days
Contract Price prior to this Change Order: $_____	Contract Times prior to this Change Order: Substantial Completion: _____ Ready for Final Payment: _____ dates
[Increase] [Decrease] of this Change Order: $_____	[Increase] [Decrease] of this Change Order: Substantial Completion: _____ Ready for Final Payment: _____ days
Contract Price incorporating this Change Order: $_____	Contract Times with all approved Change Orders: Substantial Completion: _____ Ready for Final Payment: _____ dates

RECOMMENDED:	ACCEPTED:	ACCEPTED:
By: _____	By: _____	By: _____
Engineer (if required)	Owner (Authorized Signature)	Contractor (Authorized Signature)
Title: _____	Title _____	Title _____
Date: _____	Date _____	Date _____

Approved by Funding Agency (if applicable)

By: _____ Date: _____

Title: _____

The CONTRACTOR and the OWNER agree that this CHANGE ORDER represents the complete agreement of the parties with respect to these matters as of the date of this CHANGE ORDER. By approving this Change Order, the CONTRACTOR releases any and all claims that it may have against the OWNER under the subject contract including, but not limited to claims for equitable adjustments, which occurred or accrued prior to the effective date of this CHANGE ORDER except those claims made in writing to the OWNER prior to the effective date of this CHANGE ORDER. The effective date of this Change Order is the date it is approved by the OWNER.

This Change Order may be executed in counterparts and is not effective until approved by either the Village Manager or Village Council (as designated on the second page of this Change Order).

_____
Contractor Initial

IN WITNESS WHEREOF, the OWNER/VILLAGE has approved this Change Order No. ____ to the _____ Project on _____, 202X.

VILLAGE OF PALM SPRINGS, FLORIDA

By: _____

ATTEST:

_____
Kimberly Wynn, Village Clerk

Approved as to form and legal sufficiency:

_____
Glen J. Torcivia, Village Attorney

Field Order No. _____

Date of Issuance:		Effective Date:	
Owner:	Village of Palm Springs	Owner's Task Order No.:	291
Contractor:		Project Bid No. (ITB #):	2024B-004
Engineer:	Chen Moore & Associates	Engineer's Project No.:	21-471.002
Project:	Davis Road Stormwater Improvements		

Contractor is hereby directed to promptly execute this Field Order, issued in accordance with General Conditions Paragraph 11.01, for minor changes in the Work without changes in Contract Price or Contract Times. If Contractor considers that a change in Contract Price or Contract Times is required, submit a Change Proposal before proceeding with this Work.

Reference: _____ Specification(s) _____ Drawing(s) / Detail(s)

Description:

Attachments:

ISSUED:	RECEIVED:
By: _____ Engineer (Authorized Signature)	By: _____ Contractor (Authorized Signature)
Title: _____	Title: _____
Date: _____	Date: _____

Copy to: Owner

Allowance Release No. _____

Date of Issuance: Effective Date:

Owner: Village of Palm Springs
Contractor:
Engineer: Chen Moore & Associates
Project: Davis Road Stormwater Improvements

Owner's Task Order No.: 291
Project Bid No. (ITB #): 2024B-004
Engineer's Project No.: 21-471.002

The approved Construction Allowance is modified as follows upon execution of this Allowance Release:

Description:

Attachments: *[List documents supporting change]*

CHANGE IN APPROVED CONSTRUCTION ALLOWANCE

Original Construction Allowance:

$_____

[Increase] [Decrease] from previously approved Allowance Release No. ___ to No. ___:

$_____

Construction Allowance prior to this Allowance Release:

$_____

[Increase] [Decrease] of this Allowance Release:

$_____

Construction Allowance incorporating this Allowance Release:

$_____

RECOMMENDED:	ACCEPTED:	ACCEPTED:
By: _____	By: _____	By: _____
Engineer (if required)	Owner (Authorized Signature)	Contractor (Authorized Signature)
Title: _____	Title: _____	Title: _____
Date: _____	Date: _____	Date: _____

APPROVED:

By: _____
Michael Bornstein
Title: Village Manager (VPS)
Date: _____

226 Cypress Lane
Palm Springs, Fl. 33461
Tel: 561.584.8200
Fax: 561.304.4608
www.vpsfl.org

REQUEST FOR INFORMATION

No. _____

TITLE: _____ **DATE:** _____

PROJECT: Davis Road Stormwater Improvements **REQUIRED:** _____

TO: _____ **TASK ORDER #:** 291

_____

_____

REQUEST:

Requested By: _____ **Date:** _____

CONTRACTOR

Signed By: _____

Print Name: _____

ANSWER:

Answered By: _____ **Date:** _____

ENGINEER

Signed By: _____

Print Name: _____

PART 5

SPECIFICATIONS

TABLE OF CONTENTS

SECTION	TECHNICAL SPECIFICATIONS (Volume I)	PAGES
DIVISION 1 - GENERAL REQUIREMENTS		
01005	Technical Provisions	01005-1 - 01005-5
01010	Summary of Work	01010-1 - 01010-12
01025	Measurement and Payment	01025-1 - 01025-10
01031	Alteration Project Procedures	01031-1 - 01031-3
01045	Cutting and Patching	01045-1 - 01045-3
01050	Field Engineering	01050-1 - 01050-2
01060	Regulatory Requirements & Permits	01060-1 - 01060-1
01070	Abbreviations of Institutions	01070-1 - 01070-3
01090	Reference Standards	01090-1 - 01090-2
01152	Applications for Payment	01152-1 - 01152-3
01200	Project Meetings	01200-1 - 01200-4
01311	Schedules and Reports	01311-1 - 01311-12
01340	Shop Drawings, Product Data and Samples	01340-1 - 01340-6
01380	Construction Photographs	01380-1 - 01380-3
01400	Quality Control	01400-1 - 01400-2
01410	Testing Laboratory Services	01410-1 - 01410-3
01505	Mobilization	01505-1 - 01505-1
01510	Temporary Utilities	01510-1 - 01510-2
01520	Construction Aids	01520-1 - 01520-2
01530	Protection of Existing Facilities	01530-1 - 01530-6
01550	Site Access and Storage	01550-1 - 01550-3
01560	Temporary Controls	01560-1 - 01560-4
01570	Traffic Regulations	01570-1 - 01570-2
01600	Material and Equipment	01600-1 - 01600-7
01700	Contract Closeout	01700-1 - 01700-4
01710	Cleaning	01710-1 - 01710-2
01720	Project Record Documents	01720-1 - 01720-4
01740	Guarantees and Bonds	01740-1 - 01740-2
DIVISION 2 - SITEWORK		
02010	Sub Surface Investigation	02010-1 - 02010-1
02050	Demolition	02050-1 - 02050-6
02110	Clearing	02110-1 - 02110-2
02140	Dewatering	02140-1 - 02140-3
02200	Earthwork	02200-1 - 02200-17
02210	Site Grading	02210-1 - 02210-3
02212	Milling of Existing Asphalt Pavement	02212-1 - 02212-3
02221	Excavation and Backfilling for Utilities	02221-1 - 02221-3
02242	Limerock Base	02242-1 - 02242-4
02251	Topsoil	02251-1 - 02251-2
02271	Geotextile Filter Fabric	02271-1 - 02271-2
02272	Washed Rock Fill	02272-1 - 02272-2
02273	Rip-Rap	02273-1 - 02273-2
02400	Storm Drainage Facilities	02400-1 - 02400-6
02510	Concrete Sidewalk	02510-1 - 02510-2

TABLE OF CONTENTS

SECTION	TECHNICAL SPECIFICATIONS (Volume I)	PAGES
02513	Asphaltic Concrete Paving - General	02513-1 - 02513-14
02515	Portland Cement Concrete Paving	02515-1 - 02515-7
02577	Pavement Marking	02577-1 - 02577-2
02601	Subterranean Structures	02601-1 - 02601-4
02610	Piping, General	02610-1 - 02610-7
02780	Interlocking Precast Concrete Unit Pavers	02780-1 – 02780-5
02900	Landscape Work	02900-1 – 02900-9
02910	Sodding ..	02910-1 – 02910-7

DIVISION 3 – CONCRETE

03010	Concrete .	03010-1 – 03010-6
03100	Concrete Form work	03100-1 – 03100-4
03200	Concrete Reinforcement	03200-1 – 03200-2
03300	Cast-In-Place Concrete	03300-1 – 03300-10
03370	Concrete Curing	03370-1 – 03370-2
03380	Grout	03380-1 - 03380-7

DIVISION 7 – SEALANTS AND WATER PROOFINGS

07900	Joint Protection and Sealant	07900-1 - 7900-4

DIVISION 9 – COATING AND PAINTS

09878	Coal Tar Epoxy Coating	09879-1 - 09878-3

APPENDIX

Appendix A ..... Geotechnical Report (H2R Corp. dated 06/23/2021)
Appendix B .....Survey (By Engenuity Group dated 06/232/2021)
Appendix C .....Approved Permits

PART 1 - GENERAL

1.01 SCOPE

Work under this contract includes furnishing materials, labor, tools equipment, supervision and incidentals necessary to construct infrastructure improvements.

1.02 GENERAL

A. The provisions of this Section shall amplify the "General Conditions", including updates through the bid date of this project, in specific instances and shall have full force and effect as if contained in those documents.

B. TECHNICAL SPECIFICATIONS consists of this section, Section 01005, described as TECHNICAL PROVISIONS, pages 01005-1 to 01005-5 and the applicable sections of the latest edition of the Village of Palm Springs (VILLAGE) Code of Ordinances, Palm Beach County- Department of Engineering and Public Works Land Development Design Standards, and FDOT Design Manual (FDM) shall be the "Minimum Standards", at the time of bidding.

C. In case of conflict between codes, reference standards, drawings, and the other Contract Documents, the most stringent requirements shall govern. All conflicts shall be brought to the attention of the ENGINEER for clarification and direction prior to ordering or providing any materials or furnishing labor. The CONTRACTOR shall bid for the most stringent requirements.

D. Village of Palm Springs Code of Ordinances, Palm Beach County- Department of Engineering and Public Works Land Development Design Standards, and FDOT Design Manual (FDM) are not attached to the TECHNICAL SPECIFICATIONS but can be obtained on line or for a nominal fee, from the agency of reference.

F. When no reference is made to a code, standard or specification is stated, the standard specifications or guide for the ASCE, the ASTM, the ASA, the ASME, the AIEE, the NEMA or similar organization shall govern.

1.03 ITEMS SPECIFIED ON DRAWINGS

A. Items of material, equipment, machinery and the like may be specified on the Drawings and not in the Technical Specifications. The CONTRACTOR in accordance with the General Notes on the Drawings shall provide such items.

1.04 FIELD LAYOUT OF THE WORK AND RECORD DRAWINGS

A. See "General Conditions", Paragraph 14.07.A.1.

B. After completion of construction, the CONTRACTOR shall provide four sets of Record Drawings with all the As-Built information; all locations, dimensions and elevations of the constructed facilities, certified, signed and sealed thereon by a Land Surveyor registered in the State of Florida. All elevations shall refer to N.A.V.D. (North American Vertical Datum). The cost of such field layout and recording work shall be the responsibility of the CONTRACTOR.

1.05 SALVAGE

A. Any existing equipment or material, including but not limited to valves, pipes, fittings, couplings, etc., which is removed as a result of construction under this project may be designated as salvage by the VILLAGE, and if so, shall be delivered clean to the VILLAGE at a location directed by the VILLAGE. Any equipment or material not worthy of salvaging shall be disposed of by the CONTRACTOR at a suitable location in accordance with all applicable regulations, ordinances and laws at no additional cost to the VILLAGE.

1.06 POWER

A. The CONTRACTOR shall furnish and pay for all electrical power required for the construction, testing and trial operation, prior to final acceptance by the VILLAGE.

1.07 WATER SUPPLY

A. All water required for testing, flushing, and construction shall be furnished by the VILLAGE and paid for by the CONTRACTOR. The purchase price shall be the prevailing rate as published by the VILLAGE. The quantity of water used shall be determined by reading the meter at the start and at the finish of construction. The CONTRACTOR shall make all arrangements and incur all expense involved in having the VILLAGE furnish and install the necessary water meters. Each water service line shall be provided with a vacuum relief or backflow preventer which shall meet the requirements of ASA A40.6, latest revision, and the local administrative authority.

1.08 MAINTENANCE

A. The CONTRACTOR shall fully cooperate at all times with the VILLAGE in order to maintain the operation of the existing water and/or sewer system with the least amount of interference and interruption possible. The schedule plans and work of the CONTRACTOR shall at all times be subject to alteration and revision if necessary for public health and safety considerations. The creation of a public nuisance will not be permitted.

B. It may be necessary to interrupt the operation of the existing water and/or sewer system. In all cases where the CONTRACTOR must cause an interruption, CONTRACTOR shall prepare and submit to the ENGINEER four (4) working days prior to commencing the work, a complete description of the proposed procedure and a time schedule, which CONTRACTOR will guarantee. At least forty-eight (48) hours prior to the time proposed for starting the work, the ENGINEER will notify the CONTRACTOR whether or not the work will be permitted as proposed.

1. The ENGINEER reserves the right to require the CONTRACTOR to work 24 hours per day in all cases where, in ENGINEER'S opinion, interference with operation of the system may result in dangerous health hazards or offensive conditions.

2. In no case will the CONTRACTOR be permitted to interfere with the existing system until all materials, supplies, equipment, tools and incidentals necessary to complete the work are on the site. Backup equipment on key equipment items shall be required on work necessitating interference with the existing system.

3. The CONTRACTOR shall furnish and pay for notification to effected parcels by method of door hanger or similar approved method 24 hours prior to interference.

1.09 SITE RESTORATION

A. The CONTRACTOR shall remove all excess material and shall clean up and restore the site to its original condition or better. All damage, as a result of work under this Contract, done to existing structures, pavement, driveways, paved areas, curbs and gutters, sidewalks shrubbery, grass, trees, utility poles, utility pipelines, conduits, drains, catch basins, flagstones, rocked, graveled, or stabilized areas of driveways, and including all obstructions not specifically named herein, shall be repaired, or replaced, as determined by the ENGINEER. Site restoration shall be done in a timely manner as the work progresses.

1.10 SANITARY FACILITIES

A. The CONTRACTOR shall provide temporary facilities at the site as directed by the ENGINEER.

1.11 STANDARDS

A. Wherever in these TECHNICAL SPECIFICATIONS or in the drawings name and/or number refer to certain standards or regulations, the applicable publication shall be the latest revision thereof. Reference by abbreviation is made in accordance with the Section 01070, "Abbreviations of Institutions."

1.12 QUALITY OF ITEMS

A. All material furnished for this project shall be new and unused. Any material, which has become excessively weathered or damaged since manufacture, shall not be considered as new. ENGINEER shall be the sole judge as to what constitutes excessive weathering or damage.

1.13 TESTING

A. The Minimum Standards may require during shop drawing review that materials and equipment supplied meet given standards and testing to demonstrate conformance to the standards is a part of those standards. The cost of these tests shall be the obligation of the CONTRACTOR and no extra charge shall be made to the VILLAGE on account of such testing.

B. The CONTRACTOR will select a recognized, independent testing laboratory to make tests on concrete, reinforcing steel, soils and other materials for the construction phase, which the VILLAGE may decide to test for conformity with the TECHNICAL SPECIFICATIONS. The CONTRACTOR shall supply the necessary samples for this testing without cost to the VILLAGE. The costs for actual testing shall be included within the base bid price for each line item which requires testing.

C. Construction in areas where installation and restoration must satisfy the additional requirements of a local, state or federal authority may require testing to demonstrate conformance. The CONTRACTOR shall ascertain the extent of testing required by regulatory agencies within these areas. The CONTRACTOR is responsible for coordinating the performance such tests, including but not limited to, tests of compaction, and all costs for these tests shall be the obligation of the CONTRACTOR and no extra charge shall be made to the VILLAGE on account of such testing.

1.14 UTILITY CROSSINGS

A. It is intended that wherever existing utilities must be crossed that the pipe may be deflected up to 75% of the manufacturers recommended limits, but shall not exceed the allowable limits of the VILLAGE. Adequate cover shall be used to adequately clear the obstruction. However, when in

the opinion of the ENGINEER, this procedure is not feasible ENGINEER may direct the use of fittings to clear a utility crossing as detailed on the Drawings. The cost of such crossing including joint restraints shall be on the basis of the schedule of pay items applied.

B. Deflections and adjustments of the proposed pipelines to avoid all other existing utilities shall be verified/determined in the field during construction.

1.15 BASIS OF MEASUREMENT

A. Where mains are to be paid for on a unit price per linear foot basis, the number of linear feet will be determined by measurement along the centerline of the pipe in place, including fittings.

1.16 ADJUSTMENT AND RELOCATION OF EXISTING LINES

A. When the drawings indicate that existing lines must be deflected, the pipe may be deflected up to 75% of the manufacturer's recommended limits but shall not exceed the allowable limits of the VILLAGE. The CONTRACTOR will be so directed by the ENGINEER. If the ENGINEER determines that the use of new pipe and fittings is required for deflection, the CONTRACTOR will be directed to use this method. The price for either method shall be based upon the unit prices bid. This does not apply to connections to existing system (Paragraph 1.17, this Section).

1.17 CONNECTION TO EXISTING SYSTEM

A. The CONTRACTOR shall perform all work necessary to locate, excavate and prepare for connection to the existing mains as shown on the Drawings. The cost of this work and for the actual connection to the existing main shall be based upon the unit prices for installing the pipe and appurtenances and shall not result in any additional cost to the VILLAGE. The cost of ductile iron sleeves shall be included in the fittings unit price.

B. Additional valves used for the CONTRACTOR's convenience shall not be considered as an extra cost payable by the VILLAGE for the tie-in to the existing system.

C. During all phases of the work, (i.e. installation, testing and restoration), the CONTRACTOR shall ensure at all times the safe operation of the existing water and/or sewage systems. Service to the customers shall be maintained with the least amount of interference and interruption as possible.

1.18 RELOCATIONS AND SUPPORT

A. The CONTRACTOR shall be responsible for the relocation and/or support of structures that are shown on the drawings, including, but not limited to, light poles, signs, fences, piping, conduits and drains that interfere with the proposed positioning of the drainage. The cost of all such relocations shall be included in the prices bid for the appropriate items.

1.19 UTILITIES

A. Existing utilities are shown on the Drawings insofar as information is reasonably available; however, it will be the responsibility of the CONTRACTOR to preserve all existing utilities whether shown on the Drawings or not. Additional utilities may exist which are not shown on the plans. The CONTRACTOR shall be responsible for the exact location of all existing utilities. The contractor shall verify all utilities by electronic methods and by hand excavation in coordination with all utility companies prior to beginning any construction operation. The exact location shall

be determined by the CONTRACTOR during construction and the locations and elevations of exposed features shall be carefully noted on the project record "as-built" drawings. Any and all conflict of existing utilities with proposed improvements must be resolved by the CONTRACTOR in an approved manner. If utility conflicts are encountered by the CONTRACTOR during construction, CONTRACTOR shall give sufficient notice to their owners so that they may make the necessary adjustments. Damage to any utility, which in the opinion of the VILLAGE is caused by carelessness on the part of the CONTRACTOR shall be repaired at the expense of the CONTRACTOR.

1.20 GUARANTEE

A. The CONTRACTOR shall guarantee the equipment, material and labor performed under the Contract against any and all failures in proper use and operation for a period of one (1) year from date of written acceptance by the VILLAGE.

B. The CONTRACTOR shall also obtain warranties from manufacturers for each piece of equipment furnished so that the manufacturer's warranty fully covers the equipment for a period of one (1) year from the date of written acceptance by the VILLAGE.

1.21 PERFORMANCE OF WORK

A. The CONTRACTOR shall provide all personnel and equipment required to complete all work specified herein and on the Drawings. In an emergency situation, if the VILLAGE determines that it must provide staff and/or equipment to assist the CONTRACTOR in the satisfactory performance of the Contract terms and conditions, the CONTRACTOR at the applicable prevailing wage rates shall reimburse the VILLAGE. Any additional cost accrued by inspector overtime work (i.e. night work, weekends and holidays) will be billed at an hourly rate of $125.00/hr.

B. CONTRACTOR shall provide forty-eight (48) hours advance written notice to the VILLAGE for approval of CONTRACTOR’S intention to work overtime on weekdays or to work on the weekends.

1.22 BARRICADING (SAFETY)

A. The CONTRACTOR shall be responsible for the furnishing and maintaining of all required barricades, either the lighted or the reflector type, to ensure the public's safety during open trench work or for any other potentially unsafe or hazardous construction activities. Barricades shall be located and displayed in conformance with the most stringent regulations required by the governing agencies. All costs for barricading, including any permits and design, shall be the responsibility of the CONTRACTOR.

B. All work in public rights-of-way shall be done in strict compliance with these specifications and Minimum Standards. Failure to so comply will result in cessation of operations and the removal of project related obstructions from the right-of-way until compliance is achieved.

PART 2 - PRODUCTS (Not Applicable)

PART 3 - EXECUTION (Not Applicable)

END OF SECTION 01005

PART 1 - GENERAL

1.01 SCOPE

A. The WORK to be performed under this Contract shall consist of furnishing and installing all tools, equipment, materials, supplies, and manufactured articles and furnishing all labor, transportation, and services, including fuel, power, water, and essential communications, and performing all work, or other operations required for the fulfillment of the Contract in strict accordance with the Contract Documents. The WORK shall be complete, and all work, materials, and services not expressly indicated or called for in the Contract Documents which may be necessary for the complete and proper construction of the WORK in good faith shall be provided by the CONTRACTOR as though originally so indicated, at no increase in cost to the VILLAGE.

B. The Davis Road Stormwater Improvements Contract Documents are comprised of two volumes and are summarized as follows:

Volume I	Front End Documents and Technical Specifications
Volume II	General Drawings and Standard Details

1.02 WORK COVERED BY CONTRACT DOCUMENTS

A. The work of this Contract comprises the construction of Stormwater Improvements. The work will include but not be limited to site preparation, earthwork, dewatering, drainage installation and improvements, roadway and driveway restoration, tree removal, landscape restoration, swale regrading, restoring existing irrigation systems and pavement marking and signage.

B. The general location of the project site is as follows:

The limits of the Davis Road Stormwater Improvements are bounded by 10th Avenue N to the north, Canal Road to the south, Sago Park to the east, and Rostan Lane to the west.

C. The contract time required to Substantial Completion for each project will be 240 calendar days per project. The Final Completion is required to be completed within 30 days of Substantial Completion date.

1.03 NOTICE TO BIDDERS

A. The successful bidder, in order to be considered responsive, must possess the appropriate licenses.

B. It should also be noted that the successful bidder will, at the time of the pre-work conference, be required to show that each of the CONTRACTOR'S subcontractors must possess the appropriate licenses.

1.04 STANDARD SPECIFICATION

B. All materials and workmanship shall meet the requirements of The Minimum Standards Applicable to Public Rights-of-Way under Palm Beach County Jurisdiction" (to be referred to as "Minimum Standards") and the Florida Department of Transportation "Standard Specifications for Road and Bridge Construction," and its supplements, and the Florida Department of Transportation "Roadway and Traffic Design Standards" and "Structures Standards,"

B. These Special Provisions are supplemental to the above Specifications and Standards.

1.05 SITE INVESTIGATION

B. The CONTRACTOR, by virtue of signing the Contract, acknowledges that CONTRACTOR and all subcontractors have satisfied themselves to the nature and location of the work, the general and local conditions including, but not restricted to: those bearing upon transportation; disposal, handling and storage of materials; access roads to the site; the conformation and conditions of the work area; and the character of equipment and facilities needed preliminary to and during the performance of the work. Failure on the part of the CONTRACTOR to completely or properly evaluate the site conditions shall not be grounds for additional compensation.

B. Soil boring information is limited to the information provided in the geotechnical report. No additional information will be furnished to the CONTRACTOR. The CONTRACTOR, by virtue of signing the Contract, acknowledges that CONTRACTOR and subcontractors have satisfied themselves as to the nature and extent of soil and (underground) water conditions on the project site. No additional payment will be made to the CONTRACTOR because of differences between actual conditions and those shown by the boring logs.

1.06 WORK BY OTHERS

A. Concurrent Work by Other Contractors. The CONTRACTOR'S attention is directed to the fact that other contractors may conduct work at the site during the performance of the WORK under this Contract. The CONTRACTOR shall conduct its operations so as to cause little conflict or contractors is to provide continued safe access to their respective portions of the site, as required to perform work under their respective contracts.

B. Interference With Work On Utilities. The CONTRACTOR shall cooperate fully with all utility forces of the VILLAGE or forces of other public or private agencies engaged in the relocation, altering, or otherwise rearranging of any facilities which interfere with the progress of the WORK, and shall schedule the WORK so as to minimize interference with said relocation, altering, or other rearranging of facilities.

1.07 WORK SEQUENCE

A. The CONTRACTOR shall schedule and perform the work in such a manner as to result in the least possible disruption to the public's use of roadways, driveways, and utilities. Utilities shall include but not be limited to water, sewerage, drainage structures, ditches and canals, gas, electric, television and telephone. Prior to commencing with the WORK, CONTRACTOR shall perform a location investigation of existing underground utilities and facilities in accordance with Section 01530 entitled "Protection of Existing Facilities" and shall have obtained all required permits and permissions, CONTRACTOR shall also deliver written notice to the VILLAGE, ENGINEER, and property occupants (private and public) of all planned disruption to roadway, driveways, temporary displacement of fences, mailboxes, street signs and traffic signs, and utilities 72 hours in advance of disruption.

B. CONTRACTOR shall sequence the work so as to minimize impact on residents. CONTRACTOR shall notify Village Roadway Coordinator, Palm Beach County Sheriff’s Office, Village of Palm Springs Police, the Fire Department and Post Office 14 days prior to disruption of roadway.

1.08 WORK SCHEDULE

A. The contract time required to Substantial Completion for each project will be 240 calendar days per project. The Final Completion is required to be completed within 30 days of Substantial Completion date. Time is of the essence in completing this project. Because time is of the essence the CONTRACTOR shall commit the necessary resources to this project to complete it in a timely manner. Those resources may include multiple working crews, working over time, etc. Because time is of the essence, the CONTRACTOR'S construction progress will be monitored closely on a weekly basis. The Construction progress will be measured with the construction schedule submitted by the CONTRACTOR. If the ENGINEER determines that the CONTRACTOR does not meet the Critical Path Method (CPM) as specified in Section 01311, the CONTRACTOR will be required to commit those resources necessary to ensure the completion of the project in a timely manner including working over time, adding other work crews, etc. All costs incurred to implement measure to complete the work in timely manner will be borne by the CONTRACTOR at no additional cost to the VILLAGE.

B. SCHEDULE

1. CONTRACTOR will submit Provisional Preliminary Network Schedule as part of their bid.

2. CONTRACTOR shall submit scheduling information for the work as required in Section 01311 "Schedules and Reports". No separate payment shall be made for preparation and/or revision of the schedule.

3. Contract time required to Substantial Completion for each project will be 240 day per project. The Final Completion is required to be completed within 30 days of Substantial Completion date.

4. CONTRACTOR will submit de-watering plan (if necessary) a minimum of 30 days before start-up of construction.

5. CONTRACTOR will submit shop-drawings a minimum of 10 days before start-up of construction.

1.09 COMPUTATION OF CONTRACT TIME

A. It is the CONTRACTOR'S responsibility to provide clear and convincing documentation to the ENGINEER as to the effect additional work will have with respect to additional contract time extension that may be justified. If additional quantities of work can be carried out concurrent with other existing construction activities without disrupting the critical path of the project then no contract time extension will be granted. The CONTRACTOR is obligated to provide documentation to the ENGINEER if additional elements of work affect the critical path of the project. If work set forth in the original scope of the project is deleted, the contract time may be reduced. This contract is a calendar day contract. While the CONTRACTOR may be granted time to suspend work operations for vacations or holidays, contract time will not be suspended. During suspensions, the CONTRACTOR shall be responsible for all maintenance of traffic and liability without additional compensation from the VILLAGE. Any additional cost accrued by inspector overtime work (i.e. weekends and holidays) will be billed at an hourly rate of $125.00/hr.

1.10 CONTRACTOR USE OF PREMISES

A. The CONTRACTOR'S use of the project site shall be limited to its construction operations. The CONTRACTOR will arrange for storage of materials and a copy of a written agreement for use of other property shall be furnished to the ENGINEER.

1.11 PRE-CONSTRUCTION CONFERENCE

A. After the award of Contract, a Pre-construction Work Conference will be held between the CONTRACTOR, the ENGINEER, the VILLAGE, other interested Agencies, representatives of Utility Companies and others affected by the work. The ENGINEER will set the time and place of this conference. The CONTRACTOR shall bring to the conference a copy of the proposed work schedule for the approval by the ENGINEER of the proposed methods and manner of executing the work including sequences of operation and time schedule. The work shall be performed in accordance with such schedule or approved amendments thereto.

1.12 UTILITY LOCATIONS

A. As far as possible, all existing utility lines in the project area have been shown on the plans. However, VILLAGE does not guarantee that all lines are shown, or that said lines are in their true location. It shall be the CONTRACTOR'S responsibility to identify and locate all underground or overhead utility lines or equipment affected by the project. No additional payment will be made to the CONTRACTOR because of discrepancies in actual and plan location of utilities and damages suffered as a result thereof.

B. The CONTRACTOR shall notify each utility company involved at least thirty (30) days prior to the start of construction to arrange for positive underground location, relocation or support of its utility where that utility may be in conflict with or endangered by the proposed construction. The CONTRACTOR shall pay for relocation of water mains or other utilities for the convenience of the CONTRACTOR. The CONTRACTOR shall pay for all charges by utility companies for temporary support of its utilities. All costs of permanent utility relocations to avoid conflict shall be the responsibility of the CONTRACTOR and the utility company involved.

C. The CONTRACTOR shall schedule and coordinate their work in such a manner that they are not delayed by the utility companies relocating or supporting their utilities. No compensation will be paid to the CONTRACTOR for any loss of time or delay.

D. All overhead, surface, and underground structures and/or utilities encountered are to be carefully protected from damage or displacement. All damage to said structures and/or utilities is to be completely repaired within a reasonable time; needless delay will not be tolerated. The VILLAGE reserves the right to remedy any damage by ordering outside parties to make repairs at the expense of the CONTRACTOR. All repairs made by the CONTRACTOR are to be made to the satisfaction of the utility owner and shall be inspected by a representative of the utility owner and the ENGINEER.

E. The CONTRACTOR should be aware of the Sunshine State One Call Center, which has a free locating service for CONTRACTORS and excavators. Within forty-eight hours before excavating, dial toll free 1-800-432-4770, and a locator will be dispatched to the work location. CONTRACTOR shall reasonably notify other utility companies not notified by Sunshine State One Call Center.

F. The permits listed below will be obtained for the project by the VILLAGE prior to beginning construction. The CONTRACTOR is responsible for compliance with any and all permit conditions. In the event that the VILLAGE must obtain permits in addition to those listed below, the CONTRACTOR shall not have any claim for damages arising from any delay caused by the VILLAGE'S obtaining said additional permits.

1. LWDD Right of Way Permit
2. SFWMD Surface Water Permit Modification

G. The CONTRACTOR shall obtain construction permit and applicable building and other permits from the VILLAGE. There will be no charge for the VILLAGE Construction Permits.

1.13 LINE AND GRADE

A. The ENGINEER has provided vertical and horizontal control for layout of the work in the form of benchmarks and reference points located adjacent to the work. From these controls provided, the CONTRACTOR shall develop and make all detailed surveys needed for construction and shall establish all working points, lines and elevations necessary to perform the work. Grades shall be true to plans and in accordance construction tolerances within specifications, unless indicated otherwise. Grades comply with industry standards except when more restrictive tolerances of specified requirements indicate more rigid standards or more precise workmanship. Where no other tolerance is provided +1/4-inch or -1/4-inch in 10 feet, Max ±1-inch in total length, or 1/4-inch tolerance shall be minimum. A Professional Land Surveyor registered in the State of Florida shall supervise this surveying work.

1.14 PROTECTION AND RESTORATION OF SURVEY MONUMENTS

A. The CONTRACTOR shall carefully protect from disturbance all survey monuments, stakes and bench marks, whether or not established by CONTRACTOR, and shall not remove or destroy any surveying point until it has been properly witnessed by the ENGINEER. All major survey monuments that have been damaged by the CONTRACTOR such as section corners, 1/4 section corners, property corners or block control points shall be replaced at the CONTRACTOR'S expense with markers of a size and type approved by the ENGINEER. The replacement shall be under the supervision of a Florida Registered Land Surveyor where directed by the ENGINEER.

1.15 EQUIPMENT

A. All equipment necessary and required for the proper construction of all facilities shall be on the construction site, in first-class working condition.

1.16 STORAGE SITES

A. The CONTRACTOR shall furnish, at CONTRACTOR's expense, properly zoned areas suitable for material storage and equipment service and storage. No material may be stored in the public right of way without prior authorization by the agency having jurisdiction. The CONTRACTOR shall keep these areas in a clean and orderly condition so as not to cause a nuisance or sight obstruction to motorists or pedestrians.

1.17 OWNERSHIP OF EXISTING MATERIALS

A. All materials removed or excavated from the job site shall remain the property of VILLAGE until released by the VILLAGE, at which time it shall become the property of the CONTRACTOR, who shall dispose of it in a manner satisfactory to the ENGINEER.

1.18 EXCESS MATERIAL

A. Upon direction of the ENGINEER, all vegetation, debris, concrete or other unsuitable materials shall be disposed of in areas provided by the CONTRACTOR and approved by the ENGINEER. Any excess material desired to be retained by the VILLAGE shall be delivered by the CONTRACTOR to a designated area the VILLAGE limits, at no extra cost to the VILLAGE.

1.19 AUDIO-VISUAL PRECONSTRUCTION RECORD

A. General:

1. Prior to beginning the work, the CONTRACTOR shall have a continuous color audio-video tape recording taken along the entire length of the project to serve as a record of preconstruction conditions. No construction shall begin prior to review and approval of the tapes covering the construction area by the ENGINEER.

B. Audio-Video Tapes:

1. CONTRACTOR shall provide the ENGINEER and the VILLAGE with one complete set of tapes for each of the project area.

C. Equipment:

1. All equipment, accessories, materials and labor to perform this service shall be furnished by the CONTRACTOR.

2. The total audio-video system shall reproduce bright, sharp, clear pictures with accurate colors and shall be free from distortion, tearing, rolls or any other form of imperfection. The audio portion of the recording shall reproduce the commentary of the camera operator with proper volume and clarity and be free from distortion and interruptions.

3. When conventional wheeled vehicles are used, the distance from the camera lens to the ground shall not be less than twelve feet. In some instances, audio-video tape coverage may be required in areas not accessible by conventional wheeled vehicles. Such coverage shall be obtained by walking or special conveyance approved by the ENGINEER.

D. Recorded Information - Audio

1. Each tape shall begin with the current date, project name and municipality and be followed by the general location, i.e., name of street, house address, viewing side and direction of progress. The audio track shall consist of an original live recording. The recording shall contain the narrative commentary of the electrographer, recorded simultaneously with the electrographer's fixed elevation video record of the zone of influence of construction.

E. Recorded Information - Video

1. All video recordings must, by electronic means, display continuously and simultaneously generated with the actual transparent digital information to include the date and time of recording, and station numbers as shown on the drawings. The date information shall contain the month, day and year. The time information shall contain the hour, minutes and seconds. Additional information shall be displayed periodically. Such information shall include, but not be limited to, project name, contract number, name of street, house address, direction of travel and the viewing side.

2. All taping shall be done during times of good visibility. No taping shall be done during precipitation, mist or fog. The recording shall only be done when sufficient sunlight is present to properly illuminate the subjects of recording and to produce bright, sharp video recordings of those subjects.

3. The rate of speed of the vehicle used during taping shall not exceed 10 miles per hour. Panning, zoom-in and zoom-out rates shall be sufficiently controlled to maintain a clear view of the object.

4. Tape coverage shall include all surface features located within the zone influence of construction supported by appropriate audio coverage. Such coverage shall include, but not be limited to, existing driveways, sidewalks, curbs, pavements, ditches, mailboxes, landscaping, culverts, fences, signs and headwalls within the area covered.

F. Site Photographs

For each site example outfall and other no linear areas, take a minimum of 50 photographs for preconstruction, construction, acceptance. The photographs shall be minimum 35-mm film size and shall indicate on the front of each print the date, name of work, and the location where the photograph was taken. It is Contractor's responsibility to take a sufficient number of preconstruction photographs, so as to resolve any disputes which may arise regarding the considerations prior to and subsequent to construction.

1. Photographs shall be taken of representative portions of the Work. The Engineer may upon receipt of submitted photographs request that additional angles or particular work elements be photographed. No additional payment will be made for these requests.

2. Photographs shall include a broad mix of close and afar shots in order to accurately capture the work progress.

3. Photographs shall be taken with a minimum 8.0-megapixel (minimum) camera with motion suppression. Each photo provided shall not have a file size of more than 2.0 megabytes.

4. Submit photograph sets to Engineer within 1-day of taking photographs.
   a. Submit photographs on compact disc with each photograph numbered and dated. All photos shall include time and date stamp on the actual photo.
   b. Label each disc with the following:
      i. Title of Project.
      ii. Date photographs were taken.

G. Payment:

1. Compensation for the audio-video preconstruction record shall be included in the lump sum price bid for Mobilization.

1.20 ADJUSTING EXISTING VALVES, METERS, CATCH BASINS, AND MANHOLES

A. It shall be the CONTRACTOR'S responsibility to coordinate and have all adjustments made to existing water meters, valves, and structures encountered during construction, in order to meet all final grades, unless otherwise instructed by the ENGINEER or the respective utility owner. All valves and manholes shall be accessible during all phases of the work for emergency access. Omission of such structures from the Contract Plans does not relieve the CONTRACTOR from making such adjustments as may be deemed necessary. The CONTRACTOR shall take this provision into account when personally investigating the site prior to bidding. No additional payment shall be made for these adjustments.

1.21 CONFLICT STRUCTURES

A. The CONTRACTOR shall abide by the following criteria concerning conflicts between new drainage, water, or sewer construction and existing utilities.

1. The CONTRACTOR shall verify the location of all utilities suspected of being potential conflicts prior to ordering drainage or sewer structures for these locations and inform the ENGINEER as to CONTRACTOR’S findings.

2. The ENGINEER shall have full authority to direct the placement of conflict structures, the relocation of structures shown in the plans, and the addition, deletion, or relocation of any pipe or structure shown in the plans in order to facilitate construction, expedite completion and avoid conflicts with existing utilities.

3. Where an existing utility is to pass through a conflict structure, the CONTRACTOR shall protect the utility from damage by whatever means the utility owner and the ENGINEER deem necessary.

4. In no case shall there be less than 6 inches between any two (2)-pipe lines within the structure or between pipelines and the structure.

1.22 ENVIRONMENTAL PROTECTION

A. The CONTRACTOR shall furnish all labor and equipment and perform all work required for the prevention of environmental pollution during and as a result of the work under this contract. For the purpose of this contract, environmental pollution is defined as the presence of chemical, physical, or biological elements or agents which adversely affect human health or welfare; unfavorably alter ecological balances of importance to human life, affect other species of importance to man, or degrade the utility of the environment for aesthetic and recreational purposes. The control of environmental pollution requires consideration of air, water, land and involves noise, solid waste management and management of radiant energy and radioactive materials, as well as other pollutants.

B. The CONTRACTOR shall take all steps necessary to protect water quality in the connected waters around the project and shall utilize such additional measures as directed by the ENGINEER. Silt

screens adjacent to outfall construction shall not be removed until the turbidity of the affected waters is equal to or lower than the ambient turbidity of undisturbed segments of the waterway. Any discharge into existing drainage facilities shall require the approval of the owner of the system. This may require an engineered plan to be furnished at no additional cost to the VILLAGE.

1.23 MAINTENANCE AND PROTECTION OF TRAFFIC

A. The CONTRACTOR shall provide all necessary traffic control devices in order to redirect, protect, warn or maintain existing vehicular and pedestrian traffic during the course of construction.

1. CONSTRUCTION PHASING REQUIREMENTS

Following are general requirements for construction phasing to minimize resident disruption, yet maximize cost effectiveness of the construction scheduling.

a. No two adjacent roadways may be under construction at the same time (i.e. construction shall be on alternating roadways, and every other roadway shall remain open for access). In no case shall more than 50% of all roadways in a section be under construction at one time. At least 50% of all roadways shall have an asphalt surface, either original or new asphalt, at all times. The CONTRACTOR shall make every effort to provide access to driveways at the end of the working day. If a driveway is not accessible, the homeowner should have access to a neighboring swale area for temporary parking. When vehicular access to homes is not possible for parking of vehicles, an area for parking shall be provided within one block of the furthest home effected. This condition is to be avoided whenever possible and shall last no longer than five (5) working days. The CONTRACTOR, with the VILLAGE'S approval, shall coordinate the parking area location. The CONTRACTOR shall lease the property from the landowner, and will provide a compacted, graded parking surface acceptable to the ENGINEER.

1. The CONTRACTOR shall not begin construction on subsequent roadways until the initial roadways under construction are substantially complete. A roadway shall be considered substantially complete when all work is complete except for the last lift of asphalt. All work on private property and landscaping must also be complete before a road is considered substantially complete.

2. Site restoration work shall be complete on private property within fifteen (15) days after being disturbed.

b. Construction within the right of way of affected roads shall be scheduled so that all improvements are completed at once, and the residents are only disrupted for one time period.

c. All affected residents and property owners shall be notified by the contractor in writing a minimum of two (2) weeks, or earlier if required by the VILLAGE, prior to any disruption to or construction in road right-of-ways adjacent to their homes. The notification shall also indicate any special parking or traffic conditions that will affect residents.

d. All affected residents shall be notified by the contractor a minimum of forty eight (48) hours, or earlier if required by the VILLAGE, prior to a shut off of water supply. Any water supply interruptions shall be rescheduled to be as short as possible and not exceed twelve (12) hours.

e. Access for emergency vehicles shall be maintained at all times to all homes or businesses. Excavation must be back-filled or barricaded at the end of each workday to prevent hazardous conditions. If a trench, excavation or structure is to be left open, it must be covered with a steel plate and barricaded at the end of each workday or when work will be suspended for more than eight (8) hours.

f. Transportation provisions for handicapped or disabled residents shall be made by the CONTRACTOR if construction prevents access to homes.

g. The CONTRACTOR shall also make provisions with local bus, school bus, garbage collection, mail delivery and other agencies for continuation of service. A traffic maintenance plan indicating proposed street closings, schedules, and alternate routes, which have been approved by the ENGINEER and VILLAGE, should be submitted to all affected agencies for coordination and routing purposes.

h. Materials and equipment shall be stored in a fenced or otherwise enclosed area during non-working hours. Pipe and material shall not be strung out along installation routes for longer than one (1) week prior to installation.

B. TRAFFIC CONTROL

1. The CONTRACTOR is required to submit a conceptual Traffic Control Plan at the Pre-Construction Conference. This preliminary plan should identify the phases of construction that the CONTRACTOR plans to proceed with and identify traffic flows during each phase. The ENGINEER will have ten (10) days to notify the CONTRACTOR of any comments. Once the conceptual plan for maintaining traffic has been approved, the CONTRACTOR will be required to submit a detailed plan showing each phase's Maintenance and Protection Plan prior to starting construction of any phase.

2. The "Maintenance of Traffic" plan shall include pedestrian traffic as well as vehicular traffic.

   A safe walk route for all schools within the vicinity of the construction zone shall be maintained during the arrival and dismissal of school. CONTRACTOR shall not block bus access to schools during school hours.

   In the case that a designated crossing of any portion of the designated walk route can not be maintained, then the CONTRACTOR shall notify the " School Traffic Safety Unit " at Palm Beach County Sheriff's, (561)-681-4534 a minimum of ten (10) working days prior to ceasing that route so that an alternate route can be established with the School and the Enforcing agency.

   It shall be the responsibility of the CONTRACTOR for any necessary Construction, Pavement Marking and Signage or any Pedestrian Signalization and/or Signal Modification to accommodate an alternate safe walk route.

Thirty (30) days prior to the beginning of construction the CONTRACTOR shall notify the " School Traffic Safety Unit " at Palm Beach County Sheriff's, (561)-681-4534, to set up a pre-work meeting.

3. The CONTRACTOR, at all times, shall conduct the work in such a manner as to ensure the least obstruction to traffic as is practical. Convenience of the general public and of the residents adjacent to the work shall be provided for in a satisfactory manner, as determined by the ENGINEER.

4. Sidewalks, gutters, drains, fire hydrants and private drives shall, insofar as practical, be kept in condition for their intended uses. Fire hydrants on or adjacent to the work shall be kept accessible to fire apparatus at all times, and no material or obstruction shall be placed within twenty (20) feet of any such hydrant.

5. Construction materials stored upon the public street shall be placed so as to cause as little obstruction to the general public as is reasonably possible.

6. Streets may be closed only as permitted by the approved Maintenance of Traffic Plan, and as directed by the ENGINEER and, whenever the street is not closed, the work must be conducted with the provision for a safe passageway for traffic at all times. The CONTRACTOR shall make all necessary arrangements with the ENGINEER concerning maintenance of traffic and selection of detours required.

7. All existing stop and street name signs will be maintained as long as deemed necessary by the ENGINEER.

8. When permission has been granted to close an existing roadway, the CONTRACTOR shall furnish and erect signs, barricades, lights, flags and other protective devices, which shall conform to the requirements, and be subject to the approval of the ENGINEER. The CONTRACTOR shall furnish and maintain proper protective devices at such location for the entire time of closure as the ENGINEER may direct. Signage shall be affected one week before closure.

9. The CONTRACTOR shall furnish a sufficient number of protective devices to protect and divert the vehicular and pedestrian traffic from working areas closed to traffic, or to protect any new work. Failure to comply with this requirement will result in the ENGINEER shutting down the work until the CONTRACTOR provides the necessary protection.

10. Any time traffic is diverted for a period of time that will exceed one-work day temporary pavement markings will be required. Existing pavement markings that conflict with the new work zone traffic pattern must be obliterated. Painting over existing pavement markings (black out) is not permitted.

11. The CONTRACTOR may be required to reposition existing traffic heads in order to maintain traffic flows at diverted intersections. If this should be necessary the CONTRACTOR must submit a plan for approval showing the course of work and the planned repositioning. The Palm Beach County Traffic Engineering Division must approve the plan prior to implementation. No separate payment for repositioning the existing traffic signal heads will be made. The cost of this work shall be included in the bid item for Maintenance of Traffic.

1.24 BASIS OF PAYMENT (SEE SECTION 01152)

1.25 APPLICATION FOR PAYMENT FOR STORED MATERIALS

A. Application for payment for stored materials may not be made by the CONTRACTOR.

1.26 SPECIAL CONDITIONS FOR CONSTRUCTION BY OTHER AGENCIES

A. It will be the CONTRACTOR'S responsibility to coordinate construction schedules with other contractors so as to minimize disruptions, and inconveniences. The project site shall be safe at all times for construction workers and residents of the Project area.

PART 2 - PRODUCTS (Not Applicable)

PART 3 - EXECUTION (Not Applicable)
END OF SECTION 01010

PART 1 - GENERAL

1.01 SCOPE

A. Payment for various items of the Bid Schedule, as further specified herein, shall include all compensation to be received by the CONTRACTOR for furnishing all tools, equipment, supplies, and manufactured articles, and for all labor operations and incidentals appurtenant to the items of work being described, as necessary to complete the various items of the WORK all in accordance with requirements of the Contract Documents, including all appurtenances thereto, and including all costs of permits and cost of compliance with the regulations of public agencies having jurisdiction, including Safety and Health Requirements of the Occupational Safety and Health Administration of the U.S. Department of Labor (OSHA). No separate payment will be made for any item that is not specifically set forth in the Bid Schedule, and all costs therefore shall be included in the prices named in the Bid Schedule for the various appurtenances needed to complete the items of work.

B. Payment for the various items of the Bid Schedule shall constitute full compensation for CONTRACTOR's superintendent at the job site full-time during construction, for furnishing and installing all pipe and structures complete in place including but not limited to bends, tees, outlets, fittings, blind flanges and specials, including connections to existing pipelines shown on the Drawings; including surveying both horizontal and vertical control for construction of the roadways, structures, pipeline and appurtenances; including protecting and replacing if necessary existing monuments, control points, found iron rods, valves; including all earthwork, trench excavation as shown on the Drawings, removal and disposal of waste, unsuitable and excess material, furnishing and installing pipe bedding material, all backfill and compaction of native material, and dewatering as required; the restoration of interfering portions of existing service and utility lines that are not included in other bid items and shown on the Drawings, including replacement of sewer lines with ductile iron pipe where the minimum vertical clearances are not met for the sewer line shown; restraint of pipe shown on the Drawings and grouting of pipe joints; including providing the water for pressure testing, cleaning the pipe and disinfection, and disposal of the water as required when completed; furnishing, installation, and removal of test heads, cleanup; and restoration of all improvements incidental to construction for which there are no other bid items; including but not limited to, existing sprinkler systems, and all other work not included in other bid items.

C. Payment shall also include providing the necessary equipment and labor power to pothole and verify depths and locations of existing utilities sufficiently ahead of construction to avoid conflicts with the design alignment and grade of structures, culverts, storm drains and exfiltration trenches. Conflicts with utilities shown on the Drawings which result from the Contractor's negligence to pothole sufficiently ahead of construction (a minimum of two days ahead of construction of the pipeline or as approved by the ENGINEER) shall be resolved by the Contractor at no additional cost to the VILLAGE.

D. Payment for all bid items shall constitute full compensation for the complete installation of each bid item including but not limited to excavation, dewatering, backfill and compaction. The work shall include for all bid items to be completed, tested and ready for acceptance by the appropriate government agency.

E. No separate payment for pavement restoration will be made unless specifically shown on the plans, called out in the bid schedule, or directed by the ENGINEER. All bid items shall include pavement restoration.

1.02 GENERAL CONDITIONS (GC-1)

A. See contract front end material of contract section 111 through 944 for payment limitations. Payment for general condition will include any necessary activities and fees within. This includes all field, office, overhead, and profit as well as planning and compliance with regulatory requirements not included in any other bid item and is considered inclusive.

B. Payment for general conditions will be made at the lump sum price named in the Bid Schedule. Payment for general conditions will be made in equal monthly amounts during the duration of the original contract time.

1.03 MOBILIZATION (GC-2)

A. See Section 01505, "Mobilization" for payment limitations. Payment for Mobilization will include any necessary LWDD or SFWMD de-watering permit fees.

B. Payment for mobilization will be made at the lump sum price named in the Bid Schedule. Payment for mobilization will be made in equal monthly amounts during the duration of the original contract time.

1.04 FIELD, OFFICE OVERHEAD, PROFIT (GC-3)

A. Payment for field, office overhead, and profit will be made at the lump sum price named in the Bid Schedule. The CONTRACTOR may request payment for this bid item after the Initial Notice to Proceed has been issued.

B. Field, office overhead, and profits are limited to 5% of the Total Bid Price. Any amount in excess of 5% will be moved to Line Item, Mobilization. However, the total bid amount will not change. The 5% ceiling on field, office overhead, and profit is not responsiveness, just an instruction on the amount the VILLAGE will pay for field, office overhead, and profit.

1.05 BONDS AND INSURANCE (GC-4)

A. Payment for bonds and insurance will be made at the lump sum price named in the Bid Schedule. The CONTRACTOR may request payment for this bid item after the Initial Notice to Proceed has been issued.

B. Bonds and Insurance are limited to 3% of the Total Bid Price. Any amount in excess of 3% will be moved to Line Item, Mobilization. However, the total bid amount will not change. The 3% ceiling on Bonds and Insurance is not responsiveness, just an instruction on the amount the VILLAGE will pay for Bonds and Insurance. CONTRACTOR will record the required public construction bond with the Clerk of the Court in the Public Records of Palm Beach County and provide a certified copy of the recorded bond(s). CONTRACTOR shall provide a Certified copy of the bond within 10-days of the award of the contract. Proof of bond shall be provided prior to the commencing of Work and submittal of first invoice. in accordance with Sec. 255.05, Fla. Stat.

1.06 PROFESSIONAL VIDEOTAPPING (GC-5)

A. The quantity to be paid for under this Section shall be on a lump sum basis. The work specified in this Section consists of the Contractor engaging the services of a professional videographer to prepare a pre-construction video to document existing site conditions prior to the Contractor mobilizing to the project site. The pre-construction video shall be prepared by a responsible commercial firm known to be skilled and regularly engaged in the business of preparing color audio-visual tape documentation for construction purpose.

B. Payment shall be made at the Contract Lump Sum Unit Price. The audio-video recording shall include access roads, staging areas, the lift station sites and extend to a minimum of 10' beyond the limits of construction. Two (2) copies of the video (DVD format) shall be provided to the Village for their review and acceptance prior to the Contractor mobilizing to the project site.

1.07 NPDES (GC-6)

A. The quantity to be paid for under this Section shall be on a lump sum basis. The Contract Lump Sum Unit Price shall include compensation for required labor, materials, and equipment necessary for complying with the NPDES Permit and providing Erosion Protection Measures during construction activities in accordance with the Contract Documents.

B. Payment shall be made at the basis of a percentage of the Lump Sum Unit Price. The percent completion of the project shall be based on the percent of the total project actually constructed and not on the percent of the Contract price completed.

1.08 MAINTENANCE OF TRAFFIC (GC-7)

A. See Section 01570 "Traffic Regulation" and all other references to traffic control and maintenance in this document and any regulatory requirements.

B. Payment for maintenance of traffic will be made at the lump sum price named in the Bid Schedule. Payment for maintenance of traffic will be made in equal monthly amounts during the duration of the contract time.

C. Payment for maintenance of traffic shall include all materials, plans, and documents the CONTRACTOR is required to prepare for this section. This plan shall include a Maintenance of Traffic (MOT) plan that shall meet all requirements of FDOT and other authorities having jurisdiction. MOT plans shall be signed and sealed by a Professional Engineer registered in the State of Florida.

1.09 TRENCH SAFETY COMPLIANCE (GC-8)

A. The quantity to be paid for under this Section shall be on a lump sum basis. The work specified in this Section consists of furnishing and installing adequate trench safety measures and any special shoring measures for trench safety act compliance. The work also includes the supply, maintenance and removal of any temporary security fencing required during the course of construction.

B. Payment shall be made at the basis of a percentage of the Lump Sum Unit Price. The percent completion of the project shall be based on the percent of the total project actually constructed and not on the percent of the Contract price completed.

C. The contract Lump Sum Unit Price shall include compensation for required labor, materials, and equipment necessary for complying with the Trench Safety Act and providing any required Special Shoring, as well as the supply, maintenance, and removal of temporary site security fencing during the construction activities in accordance with the Contract Documents.

1.010 REMOVE AND REPLACE EXISTING SIGNS (D-1)

A. Measurement for payment to remove and reinstall signs will be based upon actual quantity, each, of such signs removed and reinstalled, all in accordance with the requirements of the Contract Documents.

B. Payment for removal and reinstallation of signs will be made at the unit price, each named in the Bid Schedule which price shall constitute full compensation for the completed removal, temporary relocation, and final installation of the sign and post including all restoration. Signs damaged by the CONTRACTOR will be replaced by the CONTRACTOR at no cost to the VILLAGE.

1.011 REMOVE AND REPLACE EXISTING 4" CONCRETE WALK (D-2)

A. Measurement for payment to remove and dispose of existing concrete will be based upon the actual number of square yards or linear feet of concrete actually removed and disposed, all in accordance with the Contract Documents.

B. Payment for removal and disposal of existing concrete will be made at the unit price per square yard or linear feet named in the Bid Schedule which price shall constitute full compensation for the removal and disposal of all concrete complete. This includes, but is not limited to sidewalks, curbs, aprons and all other miscellaneous concrete as directed by the ENGINEER. Existing structures will not be compensated under this line item.

1.012 SWALE RESTORATION (D-3)

A. Measurement for payment for swale restoration will be based upon the number of square yards of swale actually restored all in accordance with the Contract Documents. This work shall include but is not limited to the removal of all vegetation, shrubs and trees with diameter less than or equal to 8-inches.

B. Payment for swale restoration will be made at the unit price per square yards of clearing and grading named in the Bid Schedule which price shall constitute full compensation, including earthwork, removal of shrubs, removal of any protruding object, importing of fill material, disposal of excess material and protection of trees to remain. The Village will accept up to 2,000 cubic yards of clean fill for storage for a future project. The contractor shall estimate the project excess material and confirm in writing their intention to provide fill to the Village at the construction kick off meeting.

1.013 REMOVE AND DISPOSE OF EXISTING ASPHALT PAVEMENT (D-4)

A. Measurement for payment to remove and dispose of existing pavement will be based upon the actual number of square yards of such pavement actually removed not covered in any other line item, all in accordance with the Contract Documents.

B. Payment for removal and disposal of existing pavement will be made at the unit price per square yard of pavement named in the Bid Schedule not covered under any other line item, which price

shall constitute full compensation for the removal and disposal of such pavement and include the removal of asphalt sidewalks, reflective pavement markers, traffic loops (including coordination with County Traffic Engineering), abandoned valves and valve boxes, the removal and salvage of brass valve tabs.

1.014 REMOVE AND RELOCATE TREES (D-5)

A. Measurement for payment to remove and Relocation of existing trees will be based upon the actual number, each of such trees removed, all in accordance with the requirements of the Contract Documents.

B. Payment for removal and disposal of trees will be made at the unit price for each tree type and size named in the Bid Schedule which price shall constitute full compensation for the removal of all trees complete, to include all labor, material and equipment required. Size and type of tree in this Bid item is limited to Sable Palms or Coconut Palms 12-inch DBH or smaller. No additional compensations will be made for watering, fertilizing, staking and any other tree maintenance needed for the duration of the contract and one year warranty period. Tree will be flagged at the time of walk through to indicate category of disposition.

1.015 REMOVE AND RELOCATE EXISTING MAILBOX (D-6)

A. Measurement for payment to remove and reinstall existing mailboxes will be based upon the actual number of mailboxes removed and reinstalled, all in accordance with the Contract Documents. This quantity has been estimated for the project boundaries. Mailbox reinstallation, however, will only be provided for lots in which the mailbox is actually in conflict with the proposed improvements. As such, the actual quantity may not equal the estimated quantity and no additional compensation will be granted.

B. Payment for removing and reinstalling existing mailboxes will be made at the unit price, each, named in the Bid Schedule, which shall constitute full compensation for coordination with the local postmaster, the complete temporary relocation during construction (as needed), and the final relocation of the mailbox including post upon completion of construction. This bid item shall include all mailbox types located within the right of way. No additional compensation will be made for specialty mailboxes. Contractor is responsible for any mailboxes damaged during execution of contractors work.

1.016 CLEARING AND GRUBBING (D-7)

A. The quantity to be paid for under this Section shall be on a lump sum basis. The work included in this item consists of all clearing and grubbing activities at the existing site.

B. Payment shall be made at the basis of a percentage of the Lump Sum Unit Price for the project actually completed. The percent completion of the project shall be based on the percent of the total project actually constructed and not on the percent of the Contract price completed.

1.017 SEWER LATERAL ADJUSTMENT (D-8)

A. Measurement for payment for sewer lateral adjustment will be based upon the number of adjustments actually constructed, all in accordance with the requirements of the Contract Documents.

B. Payment for each adjustment will be made at the unit price named in the Bid Schedule and agreed open in writing, which price shall constitute full compensation for all pipes, connection pieces and adaptors, by-pass excavation, dewatering, stormwater pollution prevention components, bedding, backfilling, compaction, relocation of existing utilities as required and material costs associated with the execution of the work in accordance to the details in the plans.

1.018 VCP REPLACEMENT (D-9)

A. Measurement for payment for furnishing and installing sewer pipe will be based upon the number of linear feet of such pipe actually constructed as determined by measurement along the centerline of the pipe in place, not including through structures, all in accordance with the requirements of the Contract Documents.

B. Payment for furnishing and installing pipe will be made at the unit price per linear foot of pipe named in the Bid Schedule which price shall constitute full compensation for all pipes, connection pieces and adaptors, by-pass pumping, excavation, dewatering, stormwater pollution prevention components, bedding, backfilling, compaction, relocation of existing utilities as required, and material costs associated.

1.019 REMOVE AND RELOCATE PALM TO PRIVATE PROPERTY WITH DBH < 3", AVG. HEIGHT < 15' (D-10)

A. Measurement for payment for Remove and Relocate Palm to Private Property will be based upon the number of actually relocated trees as determined and agreed open in writing, all in accordance with the requirements of the Contract Documents and FDOT Spec. Section 581 Tree and Palm Relocation. Final decision on which trees will be relocated will be agreed on after the notice to proceed and coordination with residence is completed. This pay item is limited to palm trees with average diameter at breast height of 3" or less and for palms that are an average height of 15 feet or less.

B. Payment for coordination and relocation of a palm named in the Bid Schedule which price shall constitute full compensation for all management, hiring of consultant (International Society of Arboriculture (ISA) Certified Arborist), excavation, root pruning, dewatering, stormwater pollution prevention components, watering, backfilling, compaction, relocation of existing utilities as required and material costs associated.

1.020 REMOVE AND RELOCATE TREE TO PRIVATE PROPERTY WITH DBH < 3", AVG. HEIGHT < 15' (D-11)

A. Measurement for payment for Remove and Relocate Palm to Private Property will be based upon the number of actually relocated trees as determined and agreed open in writing, all in accordance with the requirements of the Contract Documents and FDOT Spec. Section 581 Tree and Palm Relocation. Final decision on which trees will be relocated will be agreed on after the notice to proceed and coordination with residence is completed. This pay item is limited to palm trees with average diameter at breast height of 3" or less and for trees that are an average height of 15 feet or less.

B. Payment for coordination and relocation of a Tree named in the Bid Schedule which price shall constitute full compensation for all management, hiring of consultant (International Society of Arboriculture (ISA) Certified Arborist), excavation, root pruning, dewatering, stormwater pollution prevention components, watering, backfilling, compaction, relocation of existing utilities as required, and material costs associated.

1.021 REMOVE AND RELOCATE PALM TO PRIVATE PROPERTY WITH DBH 3" to 8", AVG. HEIGHT < 15' (D-12)

A. Measurement for payment for Remove and Relocate Palm to Private Property will be based upon the number of actually relocated trees as determined and agreed open in writing, all in accordance with the requirements of the Contract Documents and FDOT Spec section 581 Tree and Palm Relocation. Final decision on which trees will be relocated will be agreed on after the notice to proceed and coordination with residence is completed. This pay item is limited to palm trees with an average diameter at breast height between 3" to 8" and for palms that are an average height of 15 feet or less.

B. Payment for coordination and relocation of a palm named in the Bid Schedule which price shall constitute full compensation for all management, hiring of consultant (International Society of Arboriculture (ISA) Certified Arborist), excavation, root pruning, dewatering, stormwater pollution prevention components, watering, backfilling, compaction, relocation of existing utilities as required, and material costs associated.

1.022 REMOVE AND RELOCATE TREE TO PRIVATE PROPERTY WITH DBH 3" to 8", AVG. HEIGHT < 15' (D-12)

A. Measurement for payment for Remove and Relocate Palm to Private Property will be based upon the number of actually relocated trees as determined and agreed open in writing, all in accordance with the requirements of the Contract Documents and FDOT Spec section 581 Tree and Palm Relocation. Final decision on which trees will be relocated will be agreed on after the notice to proceed and coordination with residence is completed. This pay item is limited to palm trees with an average diameter at breast height between 3" to 8" and for trees that are an average height of 15 feet or less.

B. Payment for coordination and relocation of a palm named in the Bid Schedule which price shall constitute full compensation for all management, hiring of consultant (International Society of Arboriculture (ISA) Certified Arborist), excavation, root pruning, dewatering, stormwater pollution prevention components, watering, backfilling, compaction, relocation of existing utilities as required, and material costs associated.

1.023 FURNISH AND INSTALL DRAINAGE STRUCTURE (SW-1)

A. Measurement for payment to furnish and install drainage structures will be based upon the actual quantity, each of such structures constructed, all in accordance with the requirements of the Contract Documents.

B. Payment for furnishing and installing drainage structures will be made at the unit price, each, named in the Bid Schedule which price shall constitute full compensation for the completed installation of

the structure including but not limited to excavation, dewatering, stormwater pollution prevention components, backfill and compaction, bypassing as necessary, testing, rock bedding for structure, construction of the reinforced concrete structure, and installation of top slab, frame and grate.

1.024 FURNISH AND INSTALL OUTFALL STRUCTURE (SW-2)

A. Measurement for payment to furnish and install outfall structures will be based upon the actual quantity, each of such structures constructed, all in accordance with the requirements of the Contract Documents.

B. Payment for furnishing and installing outfall structures will be made at the unit price, each, named in the Bid Schedule which price shall constitute full compensation for the completed installation of the structure including but not limited to excavation, dewatering, stormwater pollution prevention components, backfill and compaction, bypassing as necessary, testing, rock bedding for structure, construction of the reinforced concrete structure, and installation of top slab, frame and grate.

1.025 FURNISH AND INSTALL RCP DRAINAGE PIPE (SW-3 TO SW-4)

A. Measurement for payment for furnishing and installing RCP drainage pipe will be based upon the number of linear feet of such pipe actually constructed as determined by measurement along the centerline of the pipe in place, not including through structures, all in accordance with the requirements of the Contract Documents.

B. Payment for furnishing and installing drainage pipe will be made at the unit price per linear foot of pipe named in the Bid Schedule which price shall constitute full compensation for all pipes, connection to structures, excavation, dewatering, stormwater pollution prevention components, bedding, backfilling, compaction, subterranean drain relocation of existing utilities as required and material costs associated.

1.026 CONNECT TO EXISTING STRUCTURE (SW-5)

A. Measurement for payment for connecting to existing drainage structures and pipe will be based upon the actual number, each, of such connections or adjustments completed, all in accordance with the Contract Documents.

B. Payment for connecting to existing drainage structures and pipe will be made at the unit price, each, named in the Bid Schedule and shall constitute full compensation for the complete installation of the said connection including excavation, connections, adjusting of grates, structure rim elevations, coring existing structures, attaching new pipe with coupler all applicable fittings and adjustment of pipe ends, excavation, trench protection and trench safety, stormwater pollution prevention components, backfill and compaction, dewatering, restoration and all related material.

1.027 CONCRETE HEADWALL (SW-6)

A. Measurement for payment to furnish and install concrete headwall will be based on a lump sum and include all the structures constructed all in accordance with the requirements of the Contract Documents.

B. Payment for furnishing and installing concrete headwalls will be made at the unit price, each, named in the Bid Schedule which price shall constitute full compensation for the completed

installation of the structure including but not limited to excavation, dewatering, stormwater pollution prevention components, backfill and compaction, bypassing as necessary, testing, rock bedding for structure, construction of the reinforced concrete structure, and installation of top slab, frame and grate.

1.028 FURNISH AND INSTALL PVC PIPE (SW-7)

A. The work included in this item consists of providing and installing PVC pipe, fittings, plug valves, and check valves as indicated on the Drawings. This work shall also include, but not be limited to all demolition, excavation, dewatering, surveying, noise abatement, bedding, pipe laying, pipe markers, corrosion protection, thrust restraint, line stops, trench stabilization in accordance with the State of Florida Trench Safety Act, backfilling, grading, compacting, density testing, pressure testing, shop drawings, record drawings with GPS data, and other items or activities necessary for a complete and acceptable installation. Payment will be on a linear foot basis per item as installed and accepted by the VILLAGE.

1.029 YARD DRAIN (SW-8)

A. Measurement for payment for furnishing and installing yard drain will be based upon the actual quantity, each, of such yard drain actually installed, all in accordance with the requirements of the Contract Documents.

B. Payment for furnishing and installing yard drains, pipe required and insert-a-tee to connect to system and will be made at the unit price, each, named in the Bid Schedule which price shall constitute full compensation for furnishing and installing such baffle boxes.

1.030 WEIR STRUCTURE WITH ORIFICE (SW-9)

A. Measurement for payment to install weir structure with orifice will be based upon the unit price named in the bid schedule.

B. Payment for installation of structure shall constitute full compensation for labor and materials delivery and installation of concrete structures construction, in connection to structures, excavation, dewatering, bedding, backfilling, compaction and material costs associated. in accordance with the Contract Documents.

1.031 FURNISH AND INSTALL CONFLICT STRUCTURE (SW-10)

A. Measurement for payment to furnish and install conflict structures will be based upon the actual quantity, each of such structures constructed, all in accordance with the requirements of the Contract Documents.

B. Payment for furnishing and installing conflict structures will be made at the unit price, each, named in the Bid Schedule which price shall constitute full compensation for the completed installation of the structure including but not limited to excavation, dewatering, stormwater pollution prevention components, backfill and compaction, bypassing as necessary, testing, rock bedding for structure, construction of the reinforced concrete structure, and installation of top slab, frame and lid.

1.032 FURNISH AND PLACE ASPHALT PAVEMENT (R-1 TO R-2)

A. Measurement for payment of asphalt concrete pavement will be based upon the number of square yards of such asphalt concrete pavement actually constructed for streets with newly compacted subgrades and limerock bases, as detailed in the drawings, all in accordance with the requirements of the Contract Documents.

B. Payment for placement of asphalt concrete pavement at the thickness indicated will be made at the unit price per square yard for such placement as named and at the thickness indicated in the Bid Schedule which price will constitute full compensation for applying a tack coat, and furnishing, placing and compacting all asphalt surface, complete in place to the cross section and thicknesses shown on the drawings; including replacing brass valve tabs, adjusting valve box and MAS rim elevations, milling and saw cutting of all pavement, temporary striping and all cleanup of the area disturbed by this construction.

1.033 FURNISH AND PLACE LIMEROCK BASE (R-3)

A. Measurement for payment for furnishing and placing limerock base material will be based upon the number of square yards of such materials actually compacted in place at the depth indicated, all in accordance with the requirements of the Contract Documents. No reuse will be allowed.

B. Payment for furnishing and placing of limerock base material will be made at the unit price per square yard at the depth indicated and named in the Bid Schedule, which price shall constitute full compensation for applying prime coat and furnishing all such material, in place, including all transportation, handling, cleaning, positioning and compacting of said bedding and disposal of waste or unsuitable material.

1.034 STABILIZATION OF SUBGRADE (R-4)

A. Measurement for payment for compaction of subgrade will be based upon the number of square yards of such materials actually compacted in place at the depth indicated, all in accordance with the requirements of the Contract Documents.

B. Payment for compacting of subgrade will be made at the unit price per square yard named in the Bid Schedule, which price shall constitute full compensation for handling, cleaning, positioning and compacting of said bedding to a LBR of 40, importing fill material as needed and disposal of excess waste or unsuitable material.

C. Existing limerock removed can be blended to be used for subgrade compaction if the CONTRACTOR elects to do so. If contractor elects to reuse limerock, stockpiling and blending of limerock shall be done at no cost to the VILLAGE.

1.035 CONCRETE DRIVEWAY REMOVAL AND RESTORATION (R-5)

A. Measurement for payment for construction of concrete driveways and miscellaneous concrete will be based upon the actual number of square yards or number of such driveways, sidewalks and aprons constructed as shown in the drawings, all in accordance with the requirements of the Contract Documents.

B. Payment for reconstruction of driveways and miscellaneous concrete will be made at the unit price

per square yard named in the Bid Schedule which price shall constitute full compensation for completing said work, including removing all existing concrete materials, all earthwork, subgrade compaction, limerock base, construction of the concrete driveway to 6" deep, furnishing and setting for expansion joint material, disposal of excess material, and the appurtenant items for which separate payment is not specifically included in the Bid Schedule. Construction of concrete aprons at catch basin will be compensated for under this line item according to the requirements stated. No additional compensation will be granted for sloping concrete as required by Contract Documents.

C. No payment will be made for reconstruction of driveways and aprons outside the limits shown on the drawings or not approved by the ENGINEER.

1.036 SPECIALTY DRIVEWAY REMOVAL AND RESTORATION (R-6)

A. Measurement for payment for restoration of specialty driveway aprons will be based upon the number of square yards of such driveways aprons actually constructed to repair open cuts made to install pipeline as detailed in the drawing, all in accordance with the requirements of the Contract Documents. Specialty driveways are considered to be pavers, stamped, Chattahoochee, etc.

B. Payment for specialty driveway apron restoration will be made at the unit price per square yard for such driveways aprons constructed as named in the Bid Schedule which price will constitute full compensation for furnishing and installing all materials necessary to restore driveway to conditions equal or better than pre-construction conditions and shall include the removal of existing material, all earthwork and grading, subgrade compaction, disposal of excess material and the appurtenant items for which separate payment is not specifically included in the Bid Schedule.

C. No payment will be made for reconstruction of driveways outside the limits shown on the drawings or not approved by the ENGINEER. Driveway must meet all requirements of the Village of Palm Springs to be eligible for payment.

1.037 FURNISH, INSTALL AND WATER SOD (R-7)

A. Measurement for payment for furnishing and installing sod will be based upon the number of square yards of sod actually installed, all in accordance with the requirements of the Contract Documents.

B. Payment for sod will be made at the unit price per square yard of sod named in the Bid Schedule (Item Response Form) which price shall constitute full compensation for relocating mailboxes as necessary for construction, furnishing, and installing the sod matching existing type and maintaining sod for 30 days. No additional compensation will be made for the type of sod installed or watering and maintaining sod for 30 days after installation. Appropriate notification to homeowners announcing the maintenance of newly installed sod is included in this line item.

1.038 FURNISH AND INSTALL FLUSH HEADER CURB (R-8)

A. Measurement for payment for furnishing and installing curb will be based upon the number of linear feet of such curb actually constructed as determined by measurement along the centerline of the curb in place, including but not limited to depressed curb and gutter section (i.e., at driveway), type D curb, all in accordance with the requirements of the Contract Documents.

B. Payment for furnishing and installing curb will be made at the unit price per linear foot of curb named in the Bid Schedule, which shall constitute full compensation for complete installation including grading, 4-inch rock curb pad, forming, saw cutting of pavement and cleanup of all areas disturbed by this construction.

1.039 MILL AND OVERLAY (R-9)

A. Measurement for payment for mill of existing asphalt pavement will be based on the number of square yards of such pavement actually milled, as detailed in the drawings, all in accordance with the requirements of the Contract Documents.

B. Payment for milling existing asphalt pavement will be made at the unit price per square yard of such as named in the Bid Schedule which price shall constitute full compensation for milling, removal and disposal of asphalt, removal of reflective pavement markers, tack coat and restoration. Milling of local roads will be at a minimum depth of ¾ inch.

1.040 SITE CONCRETE (R-10)

A. Measurement and payment for concrete slabs and related concrete blocks will be based upon the actual number of square yards constructed as shown in the drawings, all in accordance with the requirements of the Contract Documents.

B. Payment for this item will be made at the unit price per square yard named in the Bid Schedule (Item Response Form) and detailed on the drawings which price shall constitute full compensation for completing said work.

1.041 ADDITIONAL ALLOWANCE (M-1)

A. Payment for this item shall be on an allowance payment basis.

B. This item includes all necessary OWNER approved work and is reserved for the owner exclusively. In the event the allowance is engaged to compensate the Contractor for additional work beyond the scope of the base bid, payment will be based on actual approved work. The CONTRACTOR shall document this approved work by submitting invoices, specifically excluding ANY LABOR mark-up, overhead and profit, administration and other costs involved in obtaining permits, and paying fees. The OWNER reserves the right to award any, all, or none of the money associated with this item. Uncommitted funds will be returned to the OWNER at the end of the project.

PART 2 - PRODUCTS (Not Applicable)

PART 3 - EXECUTION (Not Applicable)

END OF SECTION 01025

PART 1 - GENERAL

1.01 REQUIREMENTS

A. Coordinate work of trades and schedule elements of alterations and renovation work by procedure and methods to expedite completion of the work.

B. In addition to demolition specified in Section 02050 and that specifically shown, cut, move or remove items necessary to provide access or to allow alterations and new work to proceed. Include such items as:

1. Repair or removal of hazardous or unsanitary conditions.

2. Removal of abandoned items and items serving no useful purpose, such as abandoned piping, conduit and wiring.

3. Removal of unsuitable or extraneous materials not marked for salvage, such as abandoned furnishings and equipment, and debris such as rotted wood, rusted metals and deteriorated concrete, shall be removed from the site expeditiously.

4. Removal of unsuitable soils within the limits of construction.

5. Cleaning of surfaces, and removal of surface finished as needed to install new work and finishes.

6. Protection as required for existing trees to remain.

7. For purposes of all existing underground utilities work, coordinate as required by use of special telephone number shown on engineering drawings.

8. Site storage for all existing benches, signals, light poles, fire hydrants, manhole covers and grates to be relocated.

C. Patch, repair and refinish existing items to remain, to the specified condition for each material, with a professional transition to adjacent new items of construction.

1.02 RELATED REQUIREMENTS

A. All applicable sections of the Specifications.

B. Conditions of the Contract.

1.03 ALTERATIONS, CUTTING AND PROTECTION

A. Assign the work of moving, removal, cutting, patching and protection to trades qualified to perform the work in a manner to cause least damage to each type of work, and provide means of returning surfaces to appearance of new work.

B. Perform cutting and removal work to remove minimum necessary, and in a manner to avoid damage to adjacent work.

1. Cut finish surfaces such as paving, masonry, tile, plaster or metals, by methods to terminate surfaces in a straight line, existing seam or at a natural point of division.

C. Perform cutting and patching as specified in Section 01045.

D. Protect existing finishes, equipment, and adjacent work which are scheduled to remain, from damage.

1. Protect existing and new work from weather and extremes of temperature.

PART 2 - PRODUCTS

2.01 PRODUCTS FOR PATCHING, EXTENDING AND MATCHING

A. General Requirements that work be complete:

1. Provide same products or types of construction as that in existing structure, as needed to patch, extend or match existing work.

(a) Generally, Contract Documents will not define products or standards of working conduct present in existing construction; CONTRACTOR shall determine products in inspection and any necessary testing by use of the existing as a sample of comparison.

2. Presence of a product, finish, or type of construction, requires that patching, extending or matching shall be performed as necessary to make work complete and consistent to existing identical standards of quality.

PART 3 - EXECUTION

3.01 PERFORMANCE

A. Patch and extend existing work using skilled mechanics who are capable of matching existing quality. Quality of patched or extended work shall be not less than that specified for new work.

3.02 DAMAGED SURFACES

A. Patch and replace any portion of an existing finished surface which is found to be damaged, lifted, discolored, or shows other imperfections, with matching material.

1. Provide adequate support of substrate prior to patching the finish.

2. Refinish patched portions of painted or coated surfaces in a manner to produce uniform color and texture over entire surface.

3. When existing surface finish cannot be matched, refinish entire surface to nearest intersections.

3.03 TRANSITION FROM EXISTING TO NEW WORK

A. When new work abuts or is finished flush with existing work, make a smooth transition. Patched work shall match existing adjacent work in texture and appearance so that the patch of transition is invisible at a distance of five feet.

1. When finished surfaces are cut in such a way that a smooth transition with new work is not possible, terminate existing surface in a neat manner along a straight line at a natural line of division, and provide trim appropriate to finished surface.

3.04 CLEANING

A. Perform periodic and final cleaning as specified in Section 01710.

1. Clean VILLAGE occupied areas daily.

2. Clean spillage, overspray, and heavy collection of dust in VILLAGE occupied areas immediately.

B. At completion of work of each trade, clean area and make surfaces ready for work of successive trades.

C. At completion of alterations work in each area, provide final cleaning and return space to a condition suitable for use by VILLAGE.

3.05 MEASUREMENT AND PAYMENT

A. There shall be no special measurement or payment for the work in this section. Payment for work shall be included in all other work.

END OF SECTION 01031

PART 1 - GENERAL

1.01 REQUIREMENTS INCLUDED

A. CONTRACTOR shall be responsible for all cutting, fitting and patching, including attendant excavation and backfill, required to complete the work or to:

1. Make its several parts fit together properly.

2. Uncover portions of the work to provide for installation of ill-timed work.

3. Remove and replace defective work.

4. Remove and replace work not conforming to requirements of Contract Documents.

5. Remove samples of installed work as specified for testing.

6. Provide routine penetrations of nonstructural surfaces for installation of piping and electrical conduit.

1.02 RELATED REQUIREMENTS

A. All applicable sections of the Specifications.

B. Conditions of the Contract.

1.03 SUBMITTALS

A. Submit a written request to ENGINEER well in advance of executing any cutting or alteration, which affects:

1. Work of the VILLAGE or any separate CONTRACTOR.

2. Structural value of integrity of any element of the project.

3. Integrity of effectiveness of weather-exposed or moisture-resistant elements or systems.

4. Efficiency, operational life, maintenance, or safety of operational elements.

5. Visual qualities of sight-exposed elements.

B. Request shall include:

1. Identification of the project.

2. Description of the affected work.

3. The necessity for cutting, alteration, or excavation.

4. Effect on work of VILLAGE or any separate CONTRACTOR, or on structural or weatherproof integrity of project.

5. Description of proposed work:

    a. Scope of cutting, patching, alteration, or excavation.
    b. Trades who will execute the work.
    c. Products proposed to be used.
    d. Extent of refinishing to be done.

6. Alternatives to cutting and patching.

7. Cost proposal, when applicable.

8. Written permission of any separate CONTRACTOR whose work will be affected.

C. Should conditions of work or the schedule indicate a change of products from original installation, CONTRACTOR shall submit request for substitution as specified in Section 01600, paragraph 1.08.

D. Submit written notice to ENGINEER designating the date and time the work will be uncovered.

PART 2 - PRODUCTS

2.01 MATERIALS

A. Comply with specifications and standards for each specific product involved.

PART 3 - EXECUTION

3.01 INSPECTION

A. Inspect existing conditions of project, including elements subject to damage or to movement during cutting and patching.

B. After uncovering the work, inspect conditions affecting installation of products, or performance of work.

C. Report unsatisfactory or questionable conditions affecting installation of products, or performance of work.

3.02 PREPARATION

A. Provide adequate temporary support as necessary to assure structural value or integrity of affected portion of work.

B. Provide devices and methods to protect other portions of project from damage.

C. Provide protection from elements for that portion of the project, which may be exposed by cutting and patching, work, and maintain excavations free from water.

3.03 PERFORMANCE

A. Execute cutting and demolition by methods, which will prevent damage to other work, and will provide proper surfaces to receive installation of repairs.

B. Execute excavating and backfilling by methods, which will prevent settlement or damage to other work.

C. Employ original Installer or Fabricator to perform cutting and patching for:

1. Weather-exposed or moisture-resistant elements.

2. Sight-exposed finished surfaces.

D. Execute fitting and adjustment of products to provide a finished installation to comply with specified product, functions, tolerances, and finishes.

E. Restore work which has been cut or removed; install new products to provide completed work in accordance with requirements of Contract Documents.

F. Fit work airtight to pipes, sleeves, ducts, conduit, and other penetrations through surfaces.

G. Refinish entire surfaces as necessary to provide an even finish to match adjacent finishes:

1. For continuous surfaces, refinish to nearest intersection.

2. For an assembly, refinish entire unit.

3.04 MEASUREMENT AND PAYMENT

A. There shall be no special measurement or payment for the work under this section, it shall be included in the unit price bid of any item requiring cutting and patching, including pavement restoration.

END OF SECTION 01045

SECTION 01050
FIELD ENGINEERING

PART 1 - GENERAL

1.01 REQUIREMENTS INCLUDED

A. CONTRACTOR shall provide and pay for field Engineering and Survey services, including Auto CAD 2021 (or approved equal) capabilities, required for the project except as noted below in paragraph 1.04.

B. ENGINEER will identify existing control points and property line corner stakes indicated on the drawings, as required.

1.02 RELATED REQUIREMENTS

A. All applicable sections of the Specifications.

B. Conditions of the Contract.

1.03 QUALIFICATIONS OF SURVEYOR OR ENGINEER

A. Qualified Engineer or registered Land Surveyor, acceptable to ENGINEER and VILLAGE.

1.04 SURVEY REFERENCE POINTS

A. CONTRACTOR will provide basic horizontal and vertical control points for the construction project including:

1. Permanent coordinate reference points with horizontal and vertical control, located and staked as shown on the plans.

B. Locate and protect control points prior to starting site construction work and preserve all permanent reference points during construction.

1. Make no changes or relocations without prior written notice to VILLAGE'S Representative.

2. Report to VILLAGE'S Representative when any reference point is lost or destroyed or requires relocation because of necessary changes in grades or locations.

3. CONTRACTOR's surveyor shall replace project control points which may be lost or destroyed at contractor's expense.

a. Establish replacements based on original survey control.

1.05 PROJECT SURVEY REQUIREMENTS

A. CONTRACTOR's surveyor shall establish a minimum of two permanent benchmarks on site, referenced to data established by survey control points.

B. CONTRACTOR shall establish lines and levels, locate and lay out, by instrumentation and similar appropriate means:

1. Stakes for grading and fill placement.

2. Controlling lines and levels as required.

C. From time to time, verify layouts by same methods.

1.06 RECORDS

A. Maintain a complete, accurate log and Auto CAD 2021 (or approved equal) electronic drawing of all control and survey work as it progresses.

B. On completion of construction work, prepare a certified survey showing all dimensions, locations and elevations of project.

1.07 SUBMITTALS

A. Submit name and address of Surveyor and Professional Engineer to VILLAGE'S Representative at preconstruction conference.

B. Submit serial number of Auto CAD 2021 software (or approved equal) to VILLAGE'S Representative at preconstruction conference.

C. Submit documentation to verify accuracy of field Engineering work on a monthly basis.

D. Submit certificate signed by Registered Engineer or Surveyor certifying that elevation and locations of work are in conformance, or non-conformance, with Contract Documents.

PART 2 - PRODUCTS (Not Applicable)

PART 3 - EXECUTION

3.01 MEASUREMENT AND PAYMENT

A. There shall be no special measurement or payment for the work under this section; it shall be included in the price of all other work.

END OF SECTION 01050

PART 1 - GENERAL

1.01 REQUIREMENTS INCLUDED

A. CONTRACTOR shall comply with all building codes appropriate to the project, including those of:

1. National Electric Code.

2. Unified Building Code.

B. CONTRACTOR shall comply with these codes, laws, regulations, rules, directives of all agencies, boards, districts, and governmental bodies having jurisdiction.

C. CONTRACTOR shall obtain and pay the cost of all building permits, fees, tie-in or connection charges associated with the project.

D. Any and all engineering permits have been obtained from the Agencies listed below by the VILLAGE. The CONTRACTOR is responsible for compliance with any and all permit conditions. In the event that the VILLAGE must obtain permits in addition to those listed below, the CONTRACTOR shall not have any claim for damages arising from any delay caused by the VILLAGE'S obtaining said additional permits.

1. LWDD Right of Way Permit
2. SFWMD Surface Stormwater Permit Modification

E. The CONTRACTOR shall be responsible for obtaining the following permits as required:

1. VILLAGE Building Permit
2. VILLAGE Tree Removal Permit
3. FDEP NPDES Notice of Intent

1.02 RELATED REQUIREMENTS

A. All applicable sections of the Specifications.

B. Conditions of the Contract.

1.03 MEASUREMENT AND PAYMENT

A. CONTRACTOR shall be reimbursed for permit fees as described in Section 01025.

PART 2 - PRODUCTS (Not Applicable)

PART 3 - EXECUTION (Not Applicable)

END OF SECTION 01060

PART 1 GENERAL

1.01 GENERAL

A. Wherever in these Specifications references are made to the standards, specifications, or other published data of the various international, national, regional, or local organizations, such organizations may be referred to by their acronym or abbreviation only. As a guide to the user of these Specifications, the following acronyms or abbreviations, which may appear in these Specifications, shall have the meanings indicated herein.

1.02 ABBREVIATIONS

AAMA	Architectural Aluminum Manufacturer's Association
AAR	Association of American Railroads
AASHTO	American Association of State Highway and Transportation Officials
AATCC	American Association of Textile Chemists and Colorists
ACI	American Concrete Institute
AFBMA	Anti-Friction Bearing Manufacturer's Association, Inc.
AGA	American Gas Association
AGMA	American Gear Manufacturers Association
AHAM	Association of Home Appliance Manufacturers
AI	The Asphalt Institute
AIA	American Institute of Architects
AISC	American Institute of Steel Construction
AISI	American Iron and Steel Institute
AITC	American Institute of Timber Construction
AMCA	Air Moving and Conditioning Association
ANS	American Nuclear Society
ANSI	American National Standards Institute, Inc.
APA	American Plywood Association
API	American Petroleum Institute
APWA	American Public Works Association
ASA	American Standards Association
ASAE	American Society of Agricultural Engineers
ASCE	American Society of Civil Engineers
ASHRAE	American Society of Heating, Refrigerating, and Air Conditioning Engineers
ASLE	American Society of Lubricating Engineers
ASME	American Society of Mechanical Engineers
ASQC	American Society for Quality Control
ASSE	American Society of Sanitary Engineers
ASTM	American Society for Testing and Materials
AWPA	American Wood Preservers Association
AWPI	American Wood Preservers Institute
AWS	American Welding Society
AWWA	American Water Works Association
BBC	Basic Building Code, Building Officials and Code Administrators International
BHMA	Builders Hardware Manufacturer's Association
CBM	Certified Ballast Manufacturers
CEMA	Conveyors Equipment Manufacturer's Association
CGA	Compressed Gas Association
CLFMI	Chain Link Fence Manufacturer's Institute

CMA	Concrete Masonry Association
CRSI	Concrete Reinforcing Steel Institute
DIPRA	Ductile Iron Pipe Research Association
EIA	Electronic Industries Association
ETL	Electrical Test Laboratories
EPA	Environmental Protection Agency
FDEP	Florida Department of Environmental Protection
FDOT	Florida Department of Transportation
FM	Factory Mutual System
FPL	Florida Power & Light
FS	Federal Specifications
HI	Hydronics Institute
IAPMO	International Association of Plumbing and Mechanical Officials
ICBO	International Conference of Building Officials
IEEE	Institute of Electrical and Electronics Engineers
IES	Illuminating Engineering Society
IME	Institute of Makers of Explosives
IP	Institute of Petroleum (London)
IPC	Institute of Printed Circuits
IPCEA	Insulated Power Cable Engineers Association
ISA	Instrument Society of America
ISO	International Organization for Standardization
ITE	Institute of Traffic Engineers
LWDD	Lake Worth Drainage District
MBMA	Metal Building Manufacturer's Association
MPTA	Mechanical Power Transmission Association
MSS	Manufacturers Standardization Society
MTI	Marine Testing Institute
NAAMM	National Association of Architectural Metal Manufacturer's
NACE	National Association of Corrosion Engineers
NBS	National Bureau of Standards
NCCLS	National Committee for Clinical Laboratory Standards
NEC	National Electrical Code
NEMA	National Electrical Manufacturer's Association
NFPA	National Fire Protection Association
NFPA	National Forest Products Association
NLGI	National Lubricating Grease Institute
NMA	National Microfilm Association
NSF	National Sanitation Foundation
NWMA	National Woodwork Manufacturers Association
OSHA	Occupational Safety and Health Administration
PBCDH	Palm Beach County Division of Environmental and Public Health
PBCERM	Palm Beach County Environmental Resource Management
PBCENG	Palm Beach County Division of Engineering and Public Works
PBCTED	Palm Beach County Traffic Engineering Division
PBCWUD	Palm Beach County Water Utilities Department
PCA	Portland Cement Association
PPI	Plastics Pipe Institute
RCRA	Resource Conservation and Recovery Act
RIS	Redwood Inspection Service
RVIA	Recreational Vehicle Industry Association

RWMA	Resistance Welder Manufacturer's Association
SAE	Society of Automotive Engineers
SAMA	Scientific Apparatus Makers Association
SB	Southern Bell
SFWMD	South Florida Water Management District
SMA	Screen Manufacturers Association
SMACCNA	Sheet Metal and Air Conditioning Contractors National Association
SPI	Society of the Plastics Industry, Inc.
SPIB	Southern Pine Inspection Bureau
SPR	Simplified Practice Recommendation
SSA	Swedish Standards Association
SSBC	Southern Standard Building Code, Southern Building Code Congress
SSPC	Steel Structures Painting Council
SSPWC	Standard Specifications for Public Works Construction
TAPPI	Technical Association of the Pulp and Paper Industry
TFI	The Fertilizer Institute
UBC	Uniform Building Code
UL	Underwriters Laboratories, Inc.
WCLIB	West Coast Lumber Inspection Bureau
WCRSI	Western Concrete Reinforcing Steel Institute
WEF	Water Environment Federation
WIC	Woodwork Institute of California
WRI	Wire Reinforcement Institute, Inc.
WWPA	Western Wood Products Association

PART 2 - PRODUCTS (Not Applicable)

PART 3 - EXECUTION (Not Applicable)

END OF SECTION 01070

PART 1 GENERAL

1.01 GENERAL

A. Titles of Sections and Paragraphs: Captions accompanying specification sections and paragraphs are for convenience of reference only, and do not form a part of the Specifications.

B. Applicable Publications: Whenever in these Specifications references are made to published specifications, codes, standards, or other requirements, it shall be understood that wherever no date is specified, only the latest specifications, standards, or requirements of the respective issuing agencies which have been published as of the date that the WORK is advertised for bids, shall apply; except to the extent that said standards or requirements may be in conflict with applicable laws, ordinances, or governing codes. No requirements set forth herein or shown on the Drawings shall be waived because of any provision of, or omission from, said standards or requirements.

C. Specialists, Assignments: In certain instances, specification text requires (or implies) that specific work is to be assigned to specialists or expert entities, who must be engaged for the performance of that work. Such assignments shall be recognized as special requirements over which the CONTRACTOR has no choice or option. These requirements shall not be interpreted so as to conflict with the enforcement of building codes and similar regulations governing the WORK; also, they are not intended to interfere with local union jurisdiction settlements and similar conventions. Such assignments are intended to establish which party or entity involved in a specific unit of work is recognized as "expert" for the indicated construction processes or operations. Nevertheless, the final responsibility for fulfillment of the entire set of contract requirements remains with the CONTRACTOR.

1.02 REFERENCE SPECIFICATIONS, CODES, AND STANDARDS

A. Without limiting the generality of other requirements of the Specifications, all work specified herein shall conform to or exceed the requirements of applicable codes and the applicable requirements of the following documents.

B. References herein to "Building Code" shall mean "Florida Building Code". Reference to "Uniform Building Code" shall mean Uniform Building Code of the International Conference of Building Officials (ICBO). Similarly, references to "Mechanical Code" or "Uniform Mechanical Code," "Plumbing Code" or "Uniform Plumbing Code," "Fire Code" or "Uniform Fire Code," shall mean Uniform Mechanical Code, Uniform Plumbing Code and Uniform Fire Code of the International Conference of the Building Officials (ICBO). "Electric Code" or "National Electric Code (NEC)" shall mean the National Electric Code of the National Fire Protection Association (NFPA). The latest edition of the codes as approved by the Municipal Code and used by the local agency as of the date that the WORK is advertised for bids, as adopted by the agency having jurisdiction, shall apply to the WORK herein, including all addenda, modifications, amendments, or other lawful changes thereto.

C. In case of conflict between codes, reference standards, drawings and the other Contract Documents, the greater and most stringent requirements shall govern. All conflicts shall be brought to the attention of the ENGINEER for clarification and directions prior to ordering or providing any materials or furnishing labor. The CONTRACTOR shall bid for the greater and most stringent requirements.

D. The CONTRACTOR shall construct the WORK specified herein in accordance with the requirements of the Contract Documents and the referenced portions of those referenced codes, standards, and specifications listed herein.

E. Applicable Standard Specifications: References in the Contract Documents to "Standard Specifications" or SSPWC shall mean the Standard Specifications for Public Works Construction, 1991 Edition.

F. References herein to "OSHA Regulations for Construction" shall mean Title 29, Part 1926, Construction Safety and Health Regulations, Code of Federal Regulations (OSHA), including all changes and amendments thereto.

G. References herein to "OSHA Standards" shall mean Title 29, Part 1910, Occupational Safety and Health Standards, Code of Federal Regulations (OSHA), including all changes and amendments thereto.

H. References to "Minimum Standards" shall mean Village of Palm Springs - Standards, Palm Beach County Road and Bridge Construction Division, Palm Beach County Water Utilities Department – Minimum Design Standards and Palm Beach County Engineering and Public Works-Minimum Design Standards, Palm Beach County Health Department's Requirements for Design and Construction.

1.03 REGULATIONS RELATED TO HAZARDOUS MATERIALS

A. The CONTRACTOR is responsible that all work included in the Contract Documents, regardless if shown or not, shall comply with all EPA, OSHA, RCRA, NFPA, and any other Federal, State, and Local Regulations governing the storage and conveyance of hazardous materials, including petroleum products.

B. Where no specific regulations exist, all chemical, hazardous, and petroleum product piping and storage in underground locations must be installed with double containment piping and tanks, or in separate concrete trenches and vaults, or with an approved lining which cannot be penetrated by the chemicals, unless waived in writing by the VILLAGE.

PART 2 - PRODUCTS (Not Applicable)

PART 3 - EXECUTION (Not Applicable)

END OF SECTION 01090

PART 1 - GENERAL

1.01 REQUIREMENTS INCLUDED

A. Submit Applications for Payment to OWNER and ENGINEER in accordance with the schedule established by Conditions of the Contract and Agreement between OWNER and CONTRACTOR.

1.02 RELATED REQUIREMENTS

A. Contract Between OWNER and CONTRACTOR: Progress Payments, Retainage and Final Payment.

B. All applicable sections of the Specifications.

1.03 FORMAT AND DATE REQUIRED

A. Submit itemized applications typed on AIA Document G702, Application and Certificate for Payment, and continuation sheet G702A or equivalent.

1.04 PREPARATION OF APPLICATION FOR EACH PROGRESS PAYMENT

A. Application Form:

1. Fill in required information, including that for Change Orders executed prior to date of submittal of application.

2. Fill in summary of dollar values to agree with respective totals indicated on continuation sheets.

3. Execute certification with signature of a responsible officer of Contract firm.

B. Continuation Sheets:

1. Fill in total list of all scheduled component items of work, with item number and scheduled dollar value for each item.

2. Fill in dollar value in each column for each scheduled line item when work has been performed or products stored.

   a. Round off values to nearest dollar, or as specified for Schedule of Values.

3. List each Change Order executed prior to date of submission, at the end of the continuation sheets.

   a. List by Change Order Number, and description, as for an original component item of work.

1.05 SUBSTANTIATING DATA FOR PROGRESS PAYMENTS

A. When the OWNER or the OWNER's Representative requires substantiating data, CONTRACTOR shall submit suitable information, with a cover letter identifying:

1. Project.

2. Application number and date.

3. Detailed list of enclosures.

Submit one copy of data and cover letter for each copy of application.

B. Submit a check list of all required documents for application.

1.06 PREPARATION OF APPLICATION FOR FINAL PAYMENT

A. Fill in Application form as specified for progress payments.

B. Use continuation sheet for presenting the final statement of accounting as specified in Section 01700 Contract Closeout.

1.07 SUBMITTAL PROCEDURE

A. Submit Applications for Payment to OWNER's Representative at the times stipulated in the Agreement.

B. Number: Two copies of each Application.

1.08 "RED LINE" AS-BUILT INFORMATION

A. Submit with each progress payment application "red-line" as-built information current to the date of the submittal date with verification by the OWNER's Representative.

1.09 OTHER PROVISIONS

A. The CONTRACTOR'S Land Surveyor will measure all "As-built" quantities for payment. In the event of disputes as to quantity, the ENGINEER shall make the final determination; no additional compensation will be made for surveying services. A Florida Licensed Registered Land Surveyor shall supervise this work.

B. The CONTRACTOR shall not be permitted to invoice for quantities of work beyond those contained in the contract and all previously approved change orders. Invoice for partial payment shall not be accepted by ENGINEER as complete without the following:

1. Certificate of payment to subcontractors.

2. Updated Construction Schedule: Five hard copies and one electronic copy.

3. Progress photos of the project.

PART 2 - PRODUCTS (Not Applicable)
PART 3 - EXECUTION (Not Applicable)

END OF SECTION 01152

SECTION 01200
PROJECT MEETINGS

PART 1 - GENERAL

1.01 REQUIREMENTS INCLUDED

A. VILLAGE'S Representative shall schedule and administer a preconstruction meeting, progress meetings at a minimum of every two weeks on a day established by the VILLAGE'S Representative and specially called meetings throughout progress of the work.

1. Prepare agenda for meetings.

2. Distribute written notice of each meeting five (5) days in advance of meeting date.

3. Make physical arrangements for meetings.

4. Preside at meetings.

5. Record the minutes; include significant proceedings and decisions.

6. Reproduce and distribute copies of minutes within three days after each meeting.

a. To participants in the meeting.
b. To parties affected by decisions made at the meeting.
c. Furnish three copies of minutes to VILLAGE'S Representative.

B. Representative of CONTRACTOR, subcontractor and suppliers attending meetings shall be qualified and authorized to act on behalf of the entity each represents.

C. ENGINEER shall attend all meetings.

1.02 RELATED REQUIREMENTS

A. All applicable sections of the Specifications.

B. Conditions of the Contract.

1.03 PRE-CONSTRUCTION MEETING

A. Schedule after date of Notice to Proceed.

B. Location: A central site, convenient for all parties, designated by VILLAGE'S Representative.

C. Attendance:

1. The CONTRACTOR and its superintendent.
2. ENGINEER and ENGINEER'S professional consultants.
3. Resident Project Representative.
4. Representatives of the VILLAGE.
5. Major subcontractors.

6. Major Suppliers.
7. Governmental representatives as appropriate.
8. Others as requested by CONTRACTOR, VILLAGE or ENGINEER.

D. Suggested Agenda:

1. Distribution and discussion of:

   a. List of major subcontractors and suppliers.
   b. Projected Construction Schedules.
   c. Shop drawings and other submittals.
   d. Traffic maintenance plan.
   e. Community Public Relations.

2. Critical work sequencing.

3. Procurement of major equipment and materials requiring a long lead time.

4. Project Coordination

   a. Designation of responsible personnel.
   b. Contact information

5. Procedures and processing of:

   a. Field decisions.
   b. Proposal requests.
   c. Submittals.
   d. Change Orders.
   e. Applications for Payment

6. Adequacy of distribution of Contract Documents.

7. Procedures for maintaining Record Documents.

8. Use of premises:

   a. Office, work and storage areas.
   b. VILLAGE'S requirements.

9. Construction facilities, controls and construction aids.

10. Temporary utilities.

11. Safety procedures.

12. Security procedures.

13. Housekeeping procedures.

1.04 PROGRESS MEETINGS

A. Schedule regular biweekly meetings on a day established by the VILLAGE'S Representative as required.

B. Hold called meetings as required by progress of the work.

C. Location: A central site, convenient for all parties, designated by VILLAGE'S Representative.

D. Attendance

1. VILLAGE'S Representative and VILLAGE'S professional consultants as needed.

2. Subcontractors as active on the site.

3. Suppliers as appropriate to the agenda.

4. Governmental representatives as appropriate.

5. Others, as requested by CONTRACTOR, VILLAGE or ENGINEER.

E. Suggested Agenda:

1. Review, approval of minutes of previous meeting.

2. Review of work progress since previous meeting.

3. Field observations, problems, and conflicts.

4. Problems, which impeded Construction Schedule.

5. Review of off-site fabrication, delivery schedules.

6. Corrective measures and procedures to regain projected schedule.

7. Revisions to Construction Schedule.

8. Progress, schedule, during succeeding work period.

9. Coordination of schedules.

10. Community Public Relations.

11. Review submittal schedules; expedite as required.

12. Maintenance of quality standards.

13. Pending changes and substitutions.

14. Review proposed changes for:

a. Effect on Construction Schedule and on completion date.
b. Effect on other contracts of the Project.

15. Other business.

PART 2 - PRODUCTS (Not Applicable)

PART 3 - EXECUTION (Not Applicable)

END OF SECTION 01200

PART 1 - GENERAL

1.01 GENERAL REQUIREMENTS

A. The Work under this Contract shall be planned, scheduled, executed, reported and accomplished using the Critical Path Method (hereinafter referred to as CPM), in calendar days, unless otherwise specifically provided in the Contract Documents.

B. The primary objectives of the CPM scheduling requirements are: (1) to insure adequate planning and execution of the Work by CONTRACTOR; (2) to assist VILLAGE and CONSULTANT in evaluating progress of the Work; (3) to provide for optimum coordination by CONTRACTOR of their trades, Subcontractors and Suppliers, and of their Work with the work or services provided by any separate Contractors; (4) to permit the timely prediction or detection of events or occurrences which may affect the timely prosecution of the Work; and (5) to provide a mechanism or tool for use by the VILLAGE, CONSULTANT and CONTRACTOR in determining and monitoring any actions of the CONTRACTOR which may be required in order to comply with the requirements of the Contract Documents relating to the completion of the various portions of the Work by the Specific Dates specified in the Contract Documents.

C. CONTRACTOR is responsible for determining the sequence of activities, the time estimates of the detailed construction activities and the means, methods, techniques, and procedures to be employed. The construction Schedule shall represent the CONTRACTOR's best judgment of how they will prosecute the Work in compliance with the Contract requirements. CONTRACTOR shall ensure that the Construction Schedule is current and accurate and is properly and timely monitored, updated and revised as Project conditions and the Contract Documents may require.

D. CONTRACTOR shall consult with their principal Subcontractors and Suppliers relating to the preparation of their construction plan and Construction Schedule. Principal Subcontractors shall receive copies of those portions of CONTRACTOR's Construction Schedule, which relate to their work and shall be continually advised of any updates or revisions to the Construction Schedule as the Work progresses. When CONTRACTOR submits their Construction Schedule to the VILLAGE or makes any proposed updates or revisions to such Schedule, VILLAGE and CONSULTANT that CONTRACTOR has consulted with and has the concurrence of their principal Subcontractors and Suppliers will assume it. CONTRACTOR shall be solely responsible for ensuring that all Subcontractors and Suppliers comply with the requirements of the Construction Schedule for their portions of the Work.

E. CONTRACTOR will provide the basic data relating to activities, durations and sequences of construction and shall develop and deliver to the VILLAGE and CONSULTANT the draft of the Construction Schedule. This data shall reflect the CONTRACTOR's actual construction plan for the Project, and shall fully comply with all requirements of the Contract Documents.

F. When there are separate Contractors working concurrently on the Project whose work must interface or be coordinated with the Work of CONTRACTOR, CONTRACTOR shall coordinate their activities with the activities of the separate Contractors and shall, prior to the submission of their Construction Schedule to the VILLAGE and CONSULTANT, obtain written approval of their Construction Schedule by the separate Contractors. If CONTRACTOR is unable to obtain such written approval by the separate Contractors after their best efforts to do so, or if a conflict occurs that cannot be resolved by mutual agreement between CONTRACTOR and any separate CONTRACTOR, the VILLAGE shall make a determination of the schedule, which shall be binding upon CONTRACTOR and the separate Contractors.

G. The CONTRACTOR shall be responsible for providing the services required for the basic drafting and computerization of CONTRACTOR's data for CONTRACTOR's initial Construction Schedule, in accordance with the requirements of this Contract. The CONTRACTOR shall use Primavera, Microsoft Project or similar computer program for development and maintenance of the schedule.

H. To carry out the intent of this Section, CONTRACTOR agrees that the orientation session, as described in Subparagraph 1.02-B, shall not be grounds for any claim by CONTRACTOR or any of their Subcontractors or Sub-Subcontractors of alleged interference, lack of cooperation, delay disruption, negligence or hindrance by VILLAGE or CONSULTANT, and CONTRACTOR covenants not to sue therefore.

I. It is understood and agreed that the Construction Schedule is to represent CONTRACTOR's best plan and estimate for the Work; however, CONTRACTOR acknowledges that the Construction Schedule may have to be revised from time-to-time as progress proceeds. CONTRACTOR further acknowledges and agrees that the VILLAGE does not guarantee that: (1) CONTRACTOR can start work activities on the "early start" or "late start" dates or complete work activities on the "early finish" or "late finish" dates shown in the schedule, or as same may be updated or revised; (2) CONTRACTOR can proceed at all times in the sequence established by the utilization of only the resources and labor they initially plans for the performance of the work; (3) CONTRACTOR's Construction Schedule will not have to be modified in order to obtain the agreement of any separate Contractors to the schedule; or (4) CONTRACTOR's Construction Schedule will not have to be modified or changed by direction of the VILLAGE. Any changes, modifications or adjustments made by CONTRACTOR to the Construction Schedule shall be in full compliance with all requirements of the Contract Documents.

J. The CONTRACTOR acknowledges and agrees that their Construction Schedule must be flexible in order to accommodate and allow for their coordination with the operations of the VILLAGE and the work of separate contractors relating to the Project. The VILLAGE and CONSULTANT will review the CONTRACTOR's Construction Schedule for compatibility with VILLAGE operations and the work of separate contractors. CONTRACTOR agrees to hold meetings with the VILLAGE, CONSULTANT and separate contractors to resolve any conflicts between CONTRACTOR's Construction Schedule and the operations of the VILLAGE or work of separate contractors. CONTRACTOR agrees to fully cooperate with VILLAGE and separate contractors to resolve such conflicts and to revise their Construction Schedule as reasonable required.

K. In order to maintain the orderly progress of the work performed on the Project, the VILLAGE shall have the right to determine, in their sole discretion, the priority between the Work performed by CONTRACTOR and the work of any separate contractors or VILLAGE'S operations; this decision shall be final and binding upon CONTRACTOR and shall not be a cause for extra compensation or an extension of time, except where an extension of time is granted because of a delay for which CONTRACTOR is otherwise entitled to an extension under the Contract Documents. Provided, however, that this right shall not be exercised by the VILLAGE unless: (1) the determination is necessary, in the opinion of the VILLAGE, because of Project conditions; and (2) CONTRACTOR and any separate contractors cannot otherwise agree upon such priority of schedule construed as relieving the CONTRACTOR of their obligation to cooperate with any separate contractors on the Project.

L. If CONTRACTOR's Construction Schedule indicates that VILLAGE or a separate CONTRACTOR is to complete an activity or perform certain preceding work by a particular date,

or within a certain duration, VILLAGE or any separate contractor shall not be bound to said date or duration unless VILLAGE expressly and specifically agrees in writing to same. The review and approval or acceptance by VILLAGE of the Construction Schedule or any other schedule or plan of construction of CONTRACTOR, does not constitute an agreement by VILLAGE of any start or finish date in the schedule or specific durations or sequences for activities of the VILLAGE or any separate contractor; provided, however, that nothing herein shall be construed as modifying or changing, or excusing the performance of CONTRACTOR of required portions of the Work by the Specific Dates as set forth in the Contract Documents.

M. The Specific Dates set forth in the Contract Documents represent only the major items of Work and may include interface dates with the operations of the VILLAGE, the work of separate contractors or others. Specific Dates are Contract requirements and are of the essence to this Contract and to the coordination of the Work by CONTRACTOR. Specific Dates represent the latest allowable start or completion time for those portions of the Work to which each Specific Date relates. The Specific Dates are not intended to be a complete listing of all Work under this Contract or of all interfaces with work performed by other separate contractors, the VILLAGE or others. CONTRACTOR shall determine the time requirements for all such interfaces and shall be responsible for planning, scheduling, and coordinating the Work in order to complete in accordance with those requirements.

N. It is understood and agreed that should the VILLAGE and CONSULTANT provide CONTRACTOR, at CONTRACTOR's request, with any services, advice or counsel relating to the scheduling or coordination of the Work or any other matter that: (1) VILLAGE and CONSULTANT shall not be liable to CONTRACTOR for any errors, omissions, negligence or deficiencies which may in any way occur because of same; (2) such services, advice or counsel are provided solely as aids in the development by CONTRACTOR of a representation of CONTRACTOR's actual construction plan and schedule in accordance with the requirements of the Contact Documents, and VILLAGE and CONSULTANT shall not be liable to CONTRACTOR should CONTRACTOR rely on such services, advice or counsel to their detriment; (3) such services, advice or counsel shall not relieve CONTRACTOR of any responsibility under the Contract for all construction means, methods, techniques, coordinating all portions of the Work; and (4) any services provided by the VILLAGE and CONSULTANT or the lack or alleged untimeliness thereof will not in any way take the place of or relieve the CONTRACTOR of full responsibility for compliance with all requirements of the Contract Documents, including, but not limited to the obligation to complete the Work within the Specific Dates set forth in Contract Documents.

O. Approval or acceptance by the VILLAGE of the CONTRACTOR's Construction Schedule, or any revisions or updates thereto, is advisory only and shall not relieve the CONTRACTOR of the responsibility for accomplishing each portion of the Work within each and every applicable Specific Date. Omissions and errors in the approved or accepted Construction Schedule, or any revisions or updates shall not excuse performance, which is not in compliance with the Contract. Approval by the VILLAGE in no way makes the VILLAGE an insurer of the reliability, accuracy, or feasibility of the Construction Schedule nor liable for time or cost overruns flowing from such omissions or errors. It is understood and agreed that CONTRACTOR cannot rely upon any informal or constructive acquiescence or approval of the Construction Schedule by VILLAGE has any right or power to agree to any schedule commitment or obligation on the part of VILLAGE except as set forth expressly in the Contract Documents.

P. Should CONTRACTOR intend or plan to complete the Work, or any portion thereof, earlier than any applicable Specific Date or the Contract Time, CONTRACTOR shall give timely and

reasonable notice of this fact to VILLAGE and CONSULTANT. VILLAGE shall have the sole discretion to agree to or reject such early completion plan by CONTRACTOR. VILLAGE shall have no duty or obligation to agree to, or to cooperate with CONTRACTOR regarding any early completion plan or proposal by CONTRACTOR and shall not be liable for any damages of CONTRACTOR because of the rejection by VILLAGE of said plan.

Q. Unless otherwise specifically provided in the Contract Documents, CONTRACTOR acknowledges that VILLAGE has contemplated in VILLAGE'S planning and approval of the schedule, and in VILLAGE'S budgeting for professional services, that the Work will be performed on a 5-day work week basis, utilizing a single 8-hour shift per day. VILLAGE shall have the sole discretion of approving or rejecting a variance in the workweek, number of shifts, or shift length. Unless otherwise agreed by VILLAGE, CONTRACTOR shall bear the cost of, and pay the VILLAGE, for additional staff and supervisory personnel, including but not limited to the services of CONSULTANT necessary to support any variance in the contemplated work week, number of shifts or shift length.

1.02 POST AWARD ACTIVITIES

A. Upon receipt by CONTRACTOR of the Notice to Proceed, and until the Construction Schedule is approved by the VILLAGE, CONTRACTOR shall proceed with CONTRACTOR's Work in accordance with the Provisional Preliminary Network of CONTRACTOR which was included as part of the CONTRACTOR's bid.

B. Orientation Session: CONTRACTOR shall, upon notification from the VILLAGE, attend an orientation session relating to the Schedules and Reports requirements for this Project. This orientation meeting is designed to assist the CONTRACTOR in planning the Work and in developing the Construction Schedule. This session will normally be held within three (3) days after the date of the Notice to Proceed or the Notice of Award of Contract by VILLAGE (whichever occurs first) and will be conducted by the VILLAGE. CONTRACTOR shall arrange for CONTRACTOR's project manager and Superintendent, major Subcontractors and Suppliers, and any scheduling engineers that CONTRACTOR may employ to attend the orientation session.

C. Among other things, the VILLAGE and CONSULTANT will review: the objectives of the Schedules and Reports requirements; the procedures and requirements for the preparation of the Construction Schedule and Schedule of Values by CONTRACTOR; how the requirements of the Contact Documents will be monitored and enforced by the VILLAGE; long-lead items and time requirements for work by Subcontractors will be identified. It is understood and agreed that the CONSULTANT has no authority to waive any requirements of the Contract Documents at this orientation meeting, and all requirements of the Contract Documents remain applicable to CONTRACTOR's work whether or not discussed at this session.

D. Should CONTRACTOR or CONTRACTOR's principal Subcontractors and Suppliers fail or refuse to attend this orientation session, VILLAGE shall have the right to terminate CONTRACTOR for default pursuant to the provisions of the General Conditions.

1.03 DRAFT OF CONSTRUCTION SCHEDULE

A. Within fifteen (15) days of the orientation session, (even though CONTRACTOR may not have completed subcontractor negotiations and executed subcontracts) the CONTRACTOR, in consultation with the VILLAGE and CONSULTANT, shall complete a draft of CONTRACTOR's time-scaled network graphic and work schedule.

1. Except for procurement requirements, CONTRACTOR shall differentiate activities of the Schedule so that no single activity shown has a duration longer than fourteen (14) calendar days, unless the VILLAGE, in VILLAGE'S sole discretion, shall approve a longer duration for certain activities.
2. The CONTRACTOR shall include for all items in the critical path and other appropriate items any submittal, shop drawings and review time required in the contract.
3. The CONTRACTOR shall include in the schedule time for seasonal average weather conditions and potential delay in the critical path. Abnormal weather conditions may represent an excusable delay. Abnormal weather conditions are a substantial variation from seasonal average weather conditions occurring for a significant period of time and operations were necessarily affected. Contractor shall support a claim of abnormal weather conditions with local US Weather Bureau climatological report for the period involved plus a report indicating the average weather conditions for the past ten (10) years from the nearest reporting station. Excusable delay may be compensable or non-compensable.
4. The Construction Schedule shall represent the CONTRACTOR's best judgment and intended plan for completion of the Work in compliance with Specific Dates listed in the Contract Documents and the Contract Time. The Construction Schedule shall take into account all foreseeable activities to be accomplished by any separate contractors, and interface dates with utility VILLAGE'S, the VILLAGE'S operations and others. The Construction Schedule shall anticipate all necessary labor and resources to accomplish the activities within the durations set forth in the Construction Schedule.
5. Neither the VILLAGE nor the CONTRACTOR shall be considered to own the schedule "float" time.

B. VILLAGE shall have seven (7) days to approve the draft schedule information and shall have the right to require the CONTRACTOR to modify any CONTRACTOR data or any portion of the CONTRACTOR's Construction Schedule, Schedule of Values or Recovery Schedule, as herein required, with CONTRACTOR bearing the expense thereof, which the VILLAGE reasonably determines to be: (1) impracticable; (2) based upon erroneous calculations or estimates; (3) unreasonable; (4) required in order to ensure proper coordination by CONTRACTOR of the work of their Subcontractors and with the work or services being provided by any separate Contractors; (5) necessary to avoid undue interference with the VILLAGE'S operations or those of any utility VILLAGE'S or adjoining property VILLAGE'S; (6) necessary to ensure completion of the Work by the Specific Dates set forth in the Contract Documents; (7) required in order for CONTRACTOR to comply with the requirements of the Contract Documents or (8) not in accordance with the CONTRACTOR's actual operations.

C. The VILLAGE and CONSULTANT will be available during normal working hours to consult with the CONTRACTOR should questions arise while the CONTRACTOR assembles the information required for the Construction Schedule. The VILLAGE will pay for the reasonable costs for the CONSULTANT's time for this consultation.

1.04 CONSTRUCTION SCHEDULE

A. Within ten (10) days after approval of the Construction Schedule draft by the VILLAGE, based on the data submitted by the CONTRACTOR, the CONTRACTOR will provide a final draft time-scaled graphic network of activities and computer listing of all activities included in the Construction Schedule. The graphic representation and computer printouts shall be carefully reviewed by the VILLAGE and CONSULTANT and discussed at a meeting with the CONTRACTOR for the purpose of finalizing the schedule. Any additions and/or deletions to these

documents that are desired by the VILLAGE will be brought to the attention of the CONTRACTOR within three (3) days. The CONTRACTOR shall, if consistent with the requirements of the Contract Documents, incorporate the VILLAGE'S revisions and shall deliver the completed Construction Schedule and computer reports to the VILLAGE and CONSULTANT for review and acceptance within seven (7) days.

B. CONTRACTOR shall submit as a part of the data submitted to the VILLAGE and CONSULTANT a narrative report indicating anticipated allocation by CONTRACTOR of the following resources and work shifts for each activity which they propose to be utilized on the Project:

1. Labor resources;

2. Equipment resources;

3. Whether CONTRACTOR proposes the Work to be performed on single, double or triple shifts, and whether it is to be done on a 5-, 6- or 7-day workweek basis. If the CONTRACTOR chooses any work schedule other than the 8-hour day, 5-day workweek, and approved by the VILLAGE, any overtime costs shall be borne by the CONTRACTOR.

1.05 SCHEDULE OF VALUES

A. Within ten (10) days after completion of the Construction Schedule the CONTRACTOR shall submit to the VILLAGE and CONSULTANT a Schedule of Values for review by the VILLAGE and CONSULTANT, allocating a dollar value for the activities on the Construction Schedule. The dollar value for the activity shall be the cost of the work of the activity including labor, materials, and pro rata contribution of General Conditions requirements, overhead and profit. The sum of all activity costs shall equal the total Contract Sum. The CONTRACTOR shall revise the Schedule of Values as necessary to gain the approval of the CONSULTANT and the VILLAGE.

B. The activity cost for the Schedule of Values shall be coded with a cost code corresponding to the trade, subcontractor or Supplier performing the work so that subtotals for each division of the Work can be prepared.

C. The Schedule of Values shall, in the best judgment of the CONTRACTOR, represent a fair, reasonable and equitable dollar (cost) allocation for each activity on the Construction Schedule.

D. The CONTRACTOR will provide, within seven (7) days after approval of the Schedule of Values, a computer listing of all cost-loaded activities for VILLAGE and CONSULTANT's review.

1.06 CONSTRUCTION SCHEDULE CONTENT

A. The Construction Schedule shall consist of a time-scaled, detailed network graphic representation of all activities that are part of the CONTRACTOR's construction plan and an accompanying computerized mathematical analysis of these activities. The graphic network shall include, but not be limited to, the following information:

1. Project Name

2. Activities of completed work ready for use by next trade, VILLAGE, etc.

3. Activities relating to different areas of responsibility, such as subcontracted work, which is distinctly separate from that being done by the CONTRACTOR directly;

4. Different categories of work as distinguished by craft or crew requirements;

5. Different categories of work as distinguished by equipment requirements;

6. Different categories of work as distinguished by materials;

7. Distinct and identifiable subdivisions of work such as structural slabs, beams, columns;

8. Locations of work within the Project that necessitates different times or crews to perform;

9. Outage schedules for existing utility services that will be interrupted during the performance of the Work;

10. Acquisition and installation of equipment and materials, supplies and/or installed by the VILLAGE or separate contractors;

11. Material to be sorted on site; and

12. Specific Dates.

B. For all major equipment and materials to be fabricated or supplied for the Project, the Construction Schedule shall show a sequence of activities including:

1. Preparation of Shop Drawings and sample submissions;

2. A reasonable time for review of Shop Drawings and samples or such time as specified in the Contract Documents:
3. Shop fabrication, delivery, and storage;

4. Erection or installation; and

5. Testing of equipment and materials.

C. The Construction Schedule shall include late completion dates for the Work that is no later than the required Specific Dates. The time-scaled graphic network shall be drawn based upon the early start dates of activities shown on the graphic.

D. All activity durations shall be given in calendar days.

1.07 CONTRACTOR APPROVAL AND CERTIFICATION

A. Approval by CONTRACTOR of the drafting and computerization of the Construction Schedule and the Schedule of Values shall be signified by the CONTRACTOR by signing the following certification:

"The undersigned CONTRACTOR certifies that the Construction Schedule which is comprised of the graphic network of activities displayed on the sheets dated _____ and of the computerized mathematical reports dated _____ is the CONTRACTOR's Construction Schedule as required

by the Contract document; and that said Schedule is a true and accurate representation of CONTRACTOR's plan of construction for the Work and fully complies with the requirements of the contract Documents. The CONTRACTOR further certifies that CONTRACTOR will prosecute the Work in accordance with this Schedule, subject to any change therein which is implemented in accordance with the Contract Documents; and the undersigned acknowledges that this Schedule shall be the instrument by which progress of the Work shall be monitored, and together with the dollar value assigned to each activity, shall be the basis of monthly payments in accordance with the Contract documents; and CONTRACTOR certifies they have fully complied with all of the requirements of the Contract Documents relating to coordination of said Schedule with separate contractors."

1.08 UPDATING OF CONSTRUCTION SCHEDULE/PROGRESS REPORTS

A. On or about the dates specified, CONTRACTOR shall arrange for CONTRACTOR's project manager and superintendent to meet at Project Site with the VILLAGE and CONSULTANT to review CONTRACTOR's report of actual progress prepared by CONTRACTOR. Said report shall set forth up-to-date and accurate progress data, shall be based upon CONTRACTOR's best judgment and shall be prepared by CONTRACTOR in consultation with all principal Subcontractors and suppliers.

B. The progress report of CONTRACTOR shall show the activities or portions of activities, completed during the reporting period, the actual start and finish dates for these activities, remaining durations and/or estimated completion dates for activities currently in progress.

C. The CONTRACTOR will produce a computerized update work sheet for approval by the VILLAGE as a part of this process.

D. CONTRACTOR shall submit a narrative report with the updated progress analysis which shall include, but not be limited to a description of problem areas, current and anticipated delaying factors and their impact, explanations of corrective actions taken or planned, any newly planned activities or changes in sequence, and proposed logic for a Recovery Schedule, if required, as further described herein. The report shall also include:

1. A narrative describing actual work accomplished during the reporting period;

2. A list of major construction equipment used on the Work during the reporting period and any construction equipment idle during the reporting period.

3. The total number of personnel by craft actually engaged in the Work during the reporting period, with such total stated separately as to office, supervisory, and field personnel;

4. A labor and equipment forecast for the succeeding thirty (30) days, stating the total number of personnel by craft, and separately stating such total as to office, supervisory and field personnel;

5. A list of CONTRACTOR supplied materials and equipment, indicating current availability and anticipated job site delivery dates;

6. Changes or additions to CONTRACTOR's supervisory personnel since the preceding progress report.

E. The CONTRACTOR will provide initial computer reports and monthly reports thereafter, in accordance with the following:

1. Schedule Reports: Initial and subsequent Schedule Reports will contain the following minimum information for each activity:

   a. Activity number, description and estimated duration in days.
   b. Early and late finish dates.
   c. Percentage of each activity competed as of each report.
   d. Remaining float/days behind schedule.
   e. Responsibility for activity. Actual start and finish dates shall be indicated for each activity, as appropriate. Dummies and completed activities will be omitted from remaining Float and Late Start Sorts.

2. Cost Reports: Initial and subsequent Cost Reports will include the following information for each activity, sorted by trade activity:

   a. Activity number and description;
   b. Percentage of value of Work in place against total value;
   c. Total cost of each activity;
   d. Value of Work in place since last report;
   e. Value of Work in place to date;
   f. Value of uncompleted Work.

3. As part of the updating process, the CONTRACTOR'S computer will calculate, based upon progress data provided by CONTRACTOR and agreed to by the VILLAGE, the value of work done for each activity based on percentage complete for each activity less the amount previously paid for past percentages completed. Summation of all values of each activity less the appropriate percent of retainage shall be the amount payable to the CONTRACTOR, provided that CONTRACTOR has complied with all requirements of the Contract Documents.

F. CONTRACTOR shall be solely responsible for expediting the delivery of all materials and equipment to be furnished by CONTRACTOR so that the progress of construction shall be maintained according to the currently approved Construction Schedule for the Work. CONTRACTOR shall notify the VILLAGE and CONSULTANT in writing, and in a timely and reasonable manner, whenever CONTRACTOR determines or anticipates that the delivery date of any material or equipment to be furnished by CONTRACTOR will be later than the delivery date indicated by the Construction Schedule, or required consistent with the completion requirements of this Contract, subject to schedule updates as herein provided.

G. CONTRACTOR shall ensure that the critical path runs through on-site activities and that off-site activities do not control the critical path of the Construction Schedule.

1.09 INITIAL PROGRESS PAYMENT

A. The completed Construction Schedule, including the Schedule of Values, will be required for each Application for Payment. However, one initial provisional progress payment may be payable in the sole discretion of VILLAGE if VILLAGE determines the CONTRACTOR is complying with these Schedules and Reports provisions during the development of the Construction Schedule and Schedule of Values as required herein and represented to be true by the CONSULTANT. However,

no more than one Application for Payment will be approved until all of the requirements of these Schedules and Reports provisions have been met.

1.10 RECOVERY SCHEDULE

A. Should the updated Construction Schedule show at any time during CONTRACTOR's performance, in the sole opinion of the VILLAGE, that the CONTRACTOR is fourteen (14) or more days behind schedule for any Specific Date, or should CONTRACTOR be required to undertake actions under Paragraph 40 of the General Conditions hereof, the CONTRACTOR shall prepare a Recovery Schedule at no additional cost to the VILLAGE (unless the VILLAGE is solely responsible for the event or occurrence which has caused the schedule slippage) explaining and displaying how CONTRACTOR intends to reschedule the Work in order to regain compliance with the Construction Schedule during the immediate subsequent pay period.

B. If the CONTRACTOR believes that all of the time can be recovered during the subsequent pay period the CONTRACTOR will be permitted to prepare a Recovery Schedule as set forth below. However, if the CONTRACTOR believes it will take more than thirty (30) days to recover all of the lost time, CONTRACTOR shall prepare and submit a request for revision to the Construction Schedule and comply with all of the requirements for a Schedule Revision.

1. The CONTRACTOR shall prepare and submit to the VILLAGE and CONSULTANT a one-month maximum duration Recovery Schedule, incorporating best available information from Subcontractors and others, which will permit return to Construction Schedule at the earliest possible time. The CONTRACTOR shall prepare a Recovery Schedule to same level of detail as the Construction Schedule for a maximum duration of one month. This Recovery Schedule shall be prepared in coordination with other separate contractors on the Project.

2. Within two (2) days after submission of Recovery Schedule to the VILLAGE and CONSULTANT, CONTRACTOR shall participate in a conference with the VILLAGE and CONSULTANT to review and evaluate the Recovery Schedule. Within two (2) days of conference, the CONTRACTOR shall submit the revisions necessitated by the review for the VILLAGE and CONSULTANT’s review and approval. The CONTRACTOR shall use the approved Recovery Schedule as their plan for returning to the Construction Schedule.

3. CONTRACTOR shall confer continuously with the VILLAGE and CONSULTANT to assess the effectiveness of the Recovery Schedule. As a result of this conference, the VILLAGE will direct the CONTRACTOR as follows:

a. If the VILLAGE determines the CONTRACTOR is still behind the schedule the VILLAGE will direct the CONTRACTOR to prepare a Schedule Revision and comply with all of the requirements of a Schedule Revision as stated herein and the other requirements of the Contract Documents; provided, however, that nothing herein shall limit in any way the rights and remedies of the VILLAGE as provided elsewhere in the Contract Documents.

b. If the VILLAGE determines the CONTRACTOR has successfully complied with provisions of the Recovery Schedule, the VILLAGE will direct the CONTRACTOR to return to the use of the approved Construction Schedule.

1.11 SCHEDULE REVISIONS

A. Should CONTRACTOR desire to or otherwise be required under the Contract Documents to make modifications or changes in CONTRACTOR's method of operation, the sequence of Work or the durations of the activities in the Construction Schedule, CONTRACTOR shall do so in accordance with the requirements of the Contract Documents. The VILLAGE must approve revisions to the approved Construction Schedule in writing.

B. CONTRACTOR shall submit requests for revisions to the Construction Schedule to the VILLAGE and CONSULTANT, together with written rationale for revisions and description of logic for rescheduling work and maintaining the Specific Dates listed in the Contract Documents. Proposed revisions acceptable to the VILLAGE will be incorporated into next update of Construction Schedule. CONTRACTOR shall pay the VILLAGE for costs incurred by the VILLAGE for the revisions.

C. If there are separate contractors on the Project, prior to the submission by the CONTRACTOR of their proposed schedule revisions, CONTRACTOR shall meet with and gain written approval of the separate contractors to make the revisions which shall be evidenced by the signatures of said separate contractors on the proposed schedule revisions. If accepted by the VILLAGE the revisions shall be binding upon CONTRACTOR and all separate contractors on the Project.

D. In submitting any proposed schedule revisions to the VILLAGE and CONSULTANT, CONTRACTOR shall submit therewith the following certification:

"The undersigned CONTRACTOR certifies that the proposed schedule revision to the Construction Schedule which comprised of the graphic network of activities displayed on the sheets dated and of the computerized mathematical reports dated _____ is the CONTRACTOR's schedule revision to the Construction Schedule as required by the Contract Documents; and that said schedule revision is a true and accurate representation of CONTRACTOR's plan to complete the Work, including all Change Orders that are in the CONTRACTOR's possession as of the foregoing date, and fully complies with the requirements of the Contract Documents. The CONTRACTOR further certifies that CONTRACTOR will prosecute the Work in accordance with this schedule revision, subject to any change therein which is implemented in accordance with the Contract Documents; and CONTRACTOR further certifies that CONTRACTOR has met and coordinated with and obtained the approval of said schedule revision by all separate contractors, as evidenced by CONTRACTOR's signature thereon; and CONTRACTOR further certifies they have fully complied with all of the requirements of the Contract Documents relating to coordination of said Schedule with separate contractors."

1.12 FLOAT TIME

A. Float or slack time associated with one chain of activities is defined as amount of time between earliest start date and latest start date or between earliest finish date and latest finish date for such activities, as calculated as part of the Construction Schedule. Float or slack time shown on the Construction Schedule is not for exclusive use or benefit of either the VILLAGE, CONSULTANT or the CONTRACTOR and is available for use by either of them according to whichever first needs the use or benefit of the float to facilitate the effective use of available resources and to minimize the impact of project problems, delays or Changes in the Work which may arise during performance. CONTRACTOR specifically agrees that the VILLAGE or CONSULTANT may use float time in conjunction with their review activities or to resolve for any modification of the

Specific Dates or an extension of the Contract Time or a claim for additional compensation as a result of any Project problem.

B. Float time shown on the Construction Schedule shall not be used arbitrarily by CONTRACTOR in a manner, which, in the opinion of the VILLAGE and CONSULTANT, unnecessarily delays separate contractors from proceeding with their work in a way which is detrimental to the interests of the VILLAGE. Any conflict between contractors, or schedules or available and/or necessary work of Contractors, which may result in a delay on that Contractor performing work on this Project, shall be referred to the VILLAGE for resolution. If CONTRACTOR refuses to perform Work which is available and necessary to be performed in order to not delay any separate contractors and the VILLAGE has provided resolution to any conflicts, the VILLAGE may, regardless of the float shown on the Construction Schedule to be available for the path of activities which encompasses said Work, terminate the CONTRACTOR for default pursuant to the General Conditions of this Contract.

1.13 CONTRACTOR'S ORGANIZATION

A. CONTRACTOR shall maintain as part of their organization, or hire a subcontractor with, a competent staff of sufficient size who are knowledgeable in the use, application and implementation of CPM as required by the Contract Documents. It shall be the responsibility of this staff to prepare input information for the Construction Schedule, monitor progress, provide input for updating and revising logic diagrams when necessary and otherwise assist the CONTRACTOR in fulfilling their obligations hereunder.

1.14 DEFAULT

A. Failure of the CONTRACTOR to substantially comply with the requirements of this Section shall constitute a default by CONTRACTOR of CONTRACTOR’s obligations under this Contract sufficient for termination of CONTRACTOR under the General Conditions of this Contract.

PART 2 - PRODUCTS (Not Applicable)

PART 3 - EXECUTION

3.01 MEASUREMENT AND PAYMENT

A. No separate measurement and payment is provided for work covered by this Section. All work required in connection with Schedules and Reports shall be included in the bid price for all other work.

END OF SECTION 01311

SECTION 01340
SHOP DRAWINGS, PRODUCT DATA AND SAMPLES

PART 1 - GENERAL

1.01 REQUIREMENTS INCLUDED

A. Submit Shop Drawings, Product Data and Samples required by the Contract Documents.

1.02 RELATED REQUIREMENTS

A. All applicable sections of the Specifications.

B. Conditions of the Contract.

C. Designate in the construction schedule, or in a separate coordinated schedule, the dates for submission and the dates that reviewed Shop Drawings, Product Data and Samples will be needed.

1.03 SHOP DRAWINGS

A. Drawings shall be presented in readable and thorough condition.

1. Drawing size shall be in standard sizes 8½" X 11" through 22" X 34" as appropriate for detail.

2. Details shall be identified by reference to VILLAGE Project Number, sheet, detail, specification section, equipment numbers, I. D. numbers and schedule numbers shown on Contract Drawings.

1.04 PRODUCT DATA

A. Preparation

1. Clearly mark each copy to identify pertinent products or models.

2. Cleary mark or highlight details on submittal that demonstrates compliance with contract documents.

3. Show performance characteristics and capacities.

4. Show dimensions and clearances required.

5. Show wiring or piping diagrams and controls.

B. Manufacturer's standard schematic drawings and diagrams:

1. Modify drawings and diagrams to delete information, which is not applicable to the work.

2. Supplement standard information to provide information specifically applicable to the work.

1.05 SAMPLES

A. Office samples shall be of sufficient size and quantity to clearly illustrate:

1. Functional characteristics of the product with integrally related parts and attachment devices.

2. Full range of color, texture and pattern.

1.06 CONTRACTOR RESPONSIBILITIES

A. Review Shop Drawings, Product Data and Samples prior to submission.

B. Determine and verify:

1. Field measurements.

2. Field construction criteria.

3. Catalog numbers and similar data.

4. Conformance with specifications.

C. Coordinate each submittal with requirements of the work and of the Contract Documents.

D. Notify the VILLAGE'S Representative in writing, at time of submission, of any deviations in the submittals from requirements of the Contract Documents.

E. Begin no fabrication or work, which requires submittals until return of submittals with VILLAGE'S Representative or ENGINEER's approval.

1.07 SUBMISSION REQUIREMENTS

A. CONTRACTOR shall furnish to the ENGINEER for review, 4 copies of each shop drawing submittal. The term "Shop Drawing" as used herein shall be understood to include detail design calculations, shop drawings, fabrication and installation drawings, erection drawings, lists, graphs, catalog sheets, data sheets, and similar items.

B. Normally, a separate transmittal form shall be used for each specific item or class of material or equipment for which a submittal is required. Transmittal of a submittal of various items using a single transmittal form will be permitted only when the items taken together constitute a manufacturer's "package" or are so functionally related that expediency indicates review of the group or package as a whole. A multiple-page submittal shall be collated into sets, and each set shall be stapled or bound, as appropriate, prior to transmittal to the ENGINEER. In any case, every separate item submitted for shop drawing approval will be uniquely numbered, between the submittal and transmittal for proper tracking.

C. Except as may otherwise be indicated herein, the ENGINEER will return prints of each submittal to the CONTRACTOR with its comments noted thereon, within fourteen (14) calendar days following their receipt by the ENGINEER. It is considered reasonable that the CONTRACTOR shall make a complete and acceptable submittal to the ENGINEER by the second submission of a submittal item. The VILLAGE reserves the right to withhold monies due the contractor to cover

additional costs of the ENGINEER's review beyond the second submittal. The ENGINEER's maximum review period for each submittal, including all resubmittals, will be 14 days per submittal. In other words, for a submittal that required two resubmittals before it is complete, the maximum review period for that submittal could be 42 days.

D. If a copy of a submittal is returned to the CONTRACTOR marked "NO EXCEPTIONS TAKEN", formal revision and resubmission of said submittal will not be required.

E. If a copy of a submittal is returned to the CONTRACTOR marked "FURNISH WITH CHANGES NOTED," formal revision and resubmission of said submittal will not be required.

F. If a submittal is returned to the CONTRACTOR marked "AMEND AND RESUBMIT" or "AMEND-RESUBMIT," the CONTRACTOR shall revise said submittal and shall resubmit the required number of copies of said revised submittal to the ENGINEER.

G. If a submittal is returned to the CONTRACTOR marked "REJECTED", the CONTRACTOR shall address reason for rejection of said submittal and shall submit the required number of copies of a new submittal to the ENGINEER.

H. Fabrication of an item shall be commenced only after the ENGINEER has reviewed the pertinent submittals and returned copies to the CONTRACTOR marked either 'NO EXCEPTIONS TAKEN" or 'MAKE CORRECTIONS NOTED." Corrections indicated on submittals shall be considered as changes necessary to meet the requirements of the Contract Documents and shall not be taken as the basis for changes to the contract requirements.

I. All CONTRACTOR shop drawings and submittals shall be carefully reviewed by an authorized representative of the CONTRACTOR, prior to submission to the ENGINEER. Each submittal shall be dated, signed, and certified by the CONTRACTOR, as being correct and in strict conformance with the Contract Documents. In the case of shop drawings, each sheet shall be so dated, signed, and certified. No consideration for review by the ENGINEER of any CONTRACTOR submittals will be made for any items, which have not been so certified by the CONTRACTOR. All non-certified submittals will be returned to the CONTRACTOR without action taken by the ENGINEER, and any delays caused thereby shall be the total responsibility of the CONTRACTOR.

J. The ENGINEER's review of CONTRACTOR shop drawing submittals shall not relieve the CONTRACTOR of the entire responsibility for the correctness of details and dimensions. The CONTRACTOR shall assume all responsibility and risk for any misfits due to any errors in CONTRACTOR submittals. The CONTRACTOR shall be responsible for the dimensions and the design of adequate connections and details.

K. Shop Drawing Distribution: Shop drawings shall be reviewed by the ENGINEER and marked either as "NO EXCEPTIONS TAKEN, "FURNISH WITH CHANGES NOTED," " AMEND AND RESUBMIT ", or "REJECTED." The distribution of processed shop drawings shall be as follows:

1. Shop drawings marked "NO EXCEPTIONS TAKEN" or FURNISH WITH CHANGES NOTED".

   1 copy returned to CONTRACTOR
   2 copies transmitted to VILLAGE
   1 copy to remain with ENGINEER

2. Shop drawings marked " AMEND AND RESUBMIT " or 'REJECTED "

   2 copies returned to CONTRACTOR
   2 copies remain with the ENGINEER

L. Submittals shall contain:

1. The date of submission and the dates of any previous submissions.

2. The Project title and Project number.

3. Contract identification.

4. The names of:

   a. CONTRACTOR
   b. Supplier
   c. Manufacturer

5. Identification of the product, with the specification section number.

6. Field dimensions, clearly identified as such.

7. Relation to adjacent or critical features of the work or materials.

8. Applicable standards, such as ASTM or Federal Specification numbers.

9. Identification of deviations from Contract Documents.

10. Identification of revisions on resubmittals.

11. An 8" x 3" blank space for CONTRACTOR and VILLAGE'S Representative ENGINEER's stamps.

12. CONTRACTOR's stamp, initialed or signed, certifying to review of submittal, verification of products, field measurements and field construction criteria, and coordination of the information within the submittal with requirements of the work and of Contract Documents.

13. CONTRACTOR shall submit a copy of each specification section with each paragraph check-marked to indicate specification compliance or marked to indicate requested deviations from specification requirements. Check-marks (✓) shall denote full compliance with a paragraph as a whole. Deviations shall be underlined and denoted by a number in the margin to the right of the identified paragraph. The remaining portions of the paragraph not underlined will signify compliance on the part of the CONTRACTOR with the specifications. Include a detailed, written justification for each deviation. Failure to include a copy of the marked-up specification sections, along with Justification(s) for any requested deviations to the specification requirements, with the submittal shall be sufficient cause for rejection of the entire submittal with no further consideration.

M. Submittal Completeness:

1. Submittals which do not have all the information required to be submitted including deviations, are not acceptable and will be returned without review.

2. All submittals shall be complete and reviewable on their own content. The CONTRACTOR is to provide in the submittal all necessary information for the complete review. Submittal found to be missing information necessary information, are not acceptable and will be returned without review.

N. Informational Submittals:

1. Informational Submittals are examined to verify that the information has been furnished as specified. If the information has not been furnished as specified, the submittal will be returned marked "AMEND AND RESUBMIT" and any deficiencies will be noted. If the information has been furnished as specified, the submittal will be returned marked "RECEIPT ACKNOWLEDGED" or "FOR INFORMATIONAL ONLY". CSI's informational submittals are similar to what were formerly called PRODUCT DATA. Note: Testing Requirements can be either Action or Information Submittals

1.08 RESUBMISSION REQUIREMENTS

A. Make any corrections or changes in the submittals required by VILLAGE'S Representative and resubmit until approved.

B. Shop Drawings and Product Data:

1. Revise initial drawings or data, and resubmit as specified for the initial submittal.

2. Indicate any changes which have been made other than those requested by the VILLAGE'S Representative.

C. Samples: Submit new samples as required for initial submittal.

1.09 DISTRIBUTION

A. Distribute reproduction of Shop Drawings and copies of Product Data, which carry the VILLAGE'S Representative or ENGINEER's stamp of approval to:

1. Job site file.

2. Record Documents file.

3. Other affected CONTRACTORS.

4. Subcontractors

5. Supplier or Fabricator.

B. Distribute samples which carry the VILLAGE'S Representative or ENGINEER's stamp of approval as directed by the VILLAGE'S Representative or ENGINEER.

1.10 VILLAGE'S REPRESENTATIVE OR ENGINEER DUTIES

A. Review submittals with reasonable promptness and in accord with schedule.

B. Affix stamp and initials or signature, and indicate requirements for resubmittal, or approval of submittal.

C. Return submittals to CONTRACTOR for distribution, or for resubmission.

1.10 VILLAGE'S REPRESENTATIVE OR ENGINEER DUTIES

A. Review of contract drawings, methods of work, or information regarding materials or equipment the Contractor proposes to provide, shall not relieve the Contractor of his responsibility for errors therein and shall not be regarded as an assumption of risks or liability by the ENGINEER or the VILLAGE, or by any officer or employee thereof, and the Contractor shall have no claim under the contract on account of the failure, or partial failure, of the method of work, material, or equipment so reviewed. A mark of "NO EXCEPTIONS TAKEN, "FURNISH WITH CHANGES NOTED", "RECEIPT ACKNOWLEDGED", or "FOR INFORMATIONAL ONLY" shall mean that the VILLAGE has no objection to the Contractor, upon his own responsibility, using the plan or method of work proposed, or providing the materials or equipment proposed.

PART 2 - PRODUCTS (Not Applicable)

PART 3 - EXECUTION

3.01 MEASUREMENT AND PAYMENT

A. There shall be no special measurement or payment for the work under this section, shall be included in the price of all other work.

END OF SECTION 01340

PART 1 - GENERAL

1.01 GENERAL

A. Employ competent photographer to take construction record photographs before construction, periodically, monthly at a minimum, during course of the work.

1.02 RELATED REQUIREMENTS

A. Section 01010: Summary of Work.

B. Section 01720: Project Record Documents.

1.03 PHOTOGRAPHY REQUIRED

A. Provide Pre-Construction photographs of each driveway.

B. Provide photographs taken on cutoff date for each scheduled application for Payment.

C. Provide photographs taken at each major stage of construction.

D. Provide photographs taken of change order work.

E. Provide five prints of each view.

F. Negatives:

1. Remain property of photographer.

2. Require that photographer maintain negatives for a period of two years from Date of Substantial Completion of entire Project.

3. Photographer shall agree to furnish additional prints to VILLAGE and the ENGINEER at commercial rates applicable at time of purchase.

4. Digital photographs by photographer are to be provide at full resolution in digital format on a portable drive, disk, or download at no additional cost. File format shall be jpeg, tiff, gif, or png.

1.04 COSTS OF PHOTOGRAPHY

A. CONTRACTOR shall pay costs for specified photography and prints.

1. Parties requiring additional photography or prints will pay photographer directly.

1.05 DIGITAL PHOTOGRAPHY

A. At VILLAGE and ENGINEER’s discretion, digital photography may be used for all construction photographs.
1.Digital photographs are to be provide at full resolution in digital format on a portable drive, disk,

or download at no additional cost. File format shall be jpeg, tiff, gif, or png.

PART 2 PRODUCTS

2.01 PRINTS

A. Color:

1. Paper: Single weight, color print paper.
2. Finish: Smooth surface, glossy.
3. Size: 8-inch x 10-inch.

B. Identify each print on back, listing:

1. Name of Project.
2. Specific Location.
3. Date and time of exposure.
4. Name and address of photographer.
5. Photographer's numbered identification of exposure.

PART 3 - EXECUTION

3.01 TECHNIQUE

A. Factual presentation.

B. Correct exposure and focus.

1. High resolution and sharpness.
2. Maximum depth-of-field.
3. Minimum distortion.

3.02 VIEWS REQUIRED

A. Photograph from locations to adequately illustrate condition of construction and state of progress.

3.03 DELIVERY OF PRINTS

A. Deliver prints to the ENGINEER to accompany each Application for Payment.

B. Distribution of prints as soon as processed, is anticipated to be as follows:

1. VILLAGE (one set).
2. ENGINEER (two sets).
3. Project Record File (one set to be stored by CONTRACTOR).
4. CONTRACTOR (one set).

3.04 MEASUREMENT AND PAYMENT

A. There shall be no special measurement or payment for the work under this section, it shall be included in the price of all other work.

END OF SECTION 01380

PART 1 - GENERAL

1.01 DEFINITION

A. Specific quality control requirements for the WORK are indicated throughout the Contract Documents. The requirements of this Section are primarily related to performance of the WORK beyond furnishing of manufactured products. The term "Quality Control" includes inspection, sampling and testing, and associated requirements.

1.02 INSPECTION AT PLACE OF MANUFACTURE

A. Unless otherwise indicated, all products, materials, and equipment shall be subject to inspection by the ENGINEER at the place of manufacture.

B. The presence of the ENGINEER at the place of manufacturer, however, shall not relieve the CONTRACTOR of the responsibility for furnishing products, materials, and equipment which comply with all requirements of the Contract Documents. Compliance is a duty of the CONTRACTOR, and said duty shall not be avoided by any act or omission on the part of the ENGINEER.

1.03 SAMPLING AND TESTING

A. Unless otherwise indicated, all sampling and testing shall be in accordance with the methods prescribed in the current standards of the ASTM, as applicable to the class and nature of the article or materials considered; however, the VILLAGE reserves the right to use any generally-accepted system of sampling and testing which, in the opinion of the ENGINEER will insure the VILLAGE that the quality of the work is in full accord with the Contract Documents.

B. Any waiver by the VILLAGE of any specific testing or other quality assurance measures, whether or not such waiver is accompanied by a guarantee of substantial performance as a relief from the specified testing or other quality assurance requirements as originally specified, and whether or not such guarantee is accompanied by a performance bond to assure execution of any necessary corrective or remedial WORK, shall not be construed as a waiver of any requirements of the Contract Documents.

C. Notwithstanding the existence of such waiver, the ENGINEER reserves the right to make independent investigations and tests, and failure of any portion of the WORK to meet any of the requirements of the Contract Documents, shall be reasonable cause for the ENGINEER to require the removal or correction and reconstruction of any such work in accordance with the General Conditions.

1.04 INSPECTION AND TESTING LABORATORY SERVICE

A. Inspection and testing laboratory service shall comply with the following:

1. VILLAGE will approve of an independent firm to perform inspection and testing or will perform inspection and testing itself.

2. The VILLAGE or independent firm will perform inspections, testings, and other services specified in individual specification sections and as required by the ENGINEER.

3. Reports will be submitted to the ENGINEER in duplicate, indicating observations and results of tests and indicating compliance or non-compliance with Contract Documents.

4. The CONTRACTOR shall cooperate with the VILLAGE or independent firm and furnish samples of materials, design mix, equipment, tools, storage and assistance as requested.

5. The CONTRACTOR shall notify ENGINEER 48 hours prior to the expected time for operations requiring inspection and laboratory testing services.

6. Retesting required because of non-conformance to specified requirements shall be performed by the same independent firm on instructions by the ENGINEER. The CONTRACTOR shall bear all costs from such retesting at no additional cost to the VILLAGE.

7. For samples and tests required for CONTRACTOR'S use, the CONTRACTOR shall make arrangements with an independent firm for payment and scheduling of testing. The cost of sampling and testing for the CONTRACTOR'S use shall be included in the Contract Price.

8. CONTRACTOR shall bear all costs should materials for testing are not ready for testing at time specified by CONTRACTOR for test.

PART 2 - PRODUCTS (Not Applicable)

PART 3 - EXECUTION

3.01 INSTALLATION

A. Inspection: The CONTRACTOR shall inspect materials or equipment upon the arrival on the job site and immediately prior to installation, and reject damaged and defective items.

B. Measurements: The CONTRACTOR shall verify measurements and dimensions of the WORK, as an integral step of starting each installation.

C. Manufacturer's Instructions: Where installations include manufactured products, the CONTRACTOR shall comply with manufacturer's applicable instructions and recommendations for installation, to whatever extent these are more explicit or more stringent than applicable requirements indicated in Contract Documents.

END OF SECTION 01400

PART 1 GENERAL

1.01 REQUIREMENTS INCLUDED

A. All required testing services under the contract Documents shall be provided by the CONTRACTOR:

1. CONTRACTOR shall cooperate with the laboratory to facilitate the execution of its required services.

2. Employment of the laboratory by the CONTRACTOR for specific testing shall in no way relieve the CONTRACTOR's obligations to perform the work of the Contract as specified.

3. The CONTRACTOR shall pay for testing. The cost of any retesting necessitated by failure of materials or methods shall be deducted from the CONTRACTOR's monthly payment request.

4. The following tests will be coordinated by the CONTRACTOR, as necessary.

a. Density
b. Proctor
c. LBR
d. Carbonate Content
e. Gradation
f. Plastic Index and Liquid Limit
g. Organic Content
h. Concrete Compressive Strength and Slump
i. Asphalt Extraction
j. Bacteriological testing
k. Physical Performance
l. Spark

1.02 RELATED REQUIREMENTS

A. All applicable sections of the Specifications.

B. Conditions of the Contract: Inspections and testing required by laws, ordinances, rules, regulations, orders or approvals of public authorities.

1.03 QUALIFICATION OF LABORATORY

A. Meet "Recommended Requirements for Independent Laboratory Qualification", published by American Council of Independent Laboratories.

B. Meet basic requirements of ASTM E-329.

C. Authorized to operate in the state in which the project is located.

D. Submit copy of report of inspection of facilities made by Materials Reference Laboratory of Natural Bureau of Standards during the most recent tour of inspection, with memorandum of remedies of any deficiencies reported by the inspection.

E. Testing Equipment

1. Calibrated at reasonable intervals by devices of accuracy traceable to either:

a. National Bureau of Standards
b. National Institute of Standards and Technology
c. Accepted values of natural physical constants

1.04 LABORATORY DUTIES

A. Cooperate with OWNER's Representative and CONTRACTOR; provide qualified personnel after due notice.

B. Perform specified inspections, sampling and testing of materials and methods of construction:

1. Comply with specified standards.

2. Ascertain compliance of materials with requirements of Contract Documents.

C. Promptly notify OWNER's Representative and CONTRACTOR of observed irregularities of deficiencies of work or products.

D. Promptly submit written report of each test and inspection; one copy each to OWNER's Representative, OWNER, CONTRACTOR, and one copy to Record Document File. Each report shall include:

1. Date issued

2. Project title, number and Parcel number or Northing Easting

3. Testing laboratory name, address and telephone number

4. Name and signature of laboratory inspector

5. Date and time of sampling or inspection

6. Record of temperature and weather conditions

7. Date of test

8. Identification of fill product and specification section

9. Location of sample or test in the project

10. Type of inspection or test

11. Results of tests and compliance with Contract Documents

12. Interpretation of test results, when requested by OWNER's Representative

E. Perform additional tests as required by the OWNER's Representative.

1.05 LIMITATION OF AUTHORITY OF TESTING LABORATORY

A. Laboratory is not authorized to:

1. Release, revoke, alter or enlarge on requirements of Contract documents.

2. Approve or accept any portion of the work.

3. Perform any duties of the CONTRACTOR.

1.06 CONTRACTOR'S RESPONSIBILITIES

A. Cooperate with laboratory personnel and provide access to work.

B. Secure and deliver to the laboratory adequate quantities of representational samples of materials proposed to be used and which require testing.

C. Provide to the laboratory the preliminary design mix proposed to be used for concrete, and other material mixes, which require control by the Testing Laboratory.

D. Furnish copies of Products test reports as required.

E. Furnish incidental labor and facilities:

1. To provide access to work to be tested

2. To obtain and handle samples at the project site or at the source of the product to be tested

3. To facilitate inspections and tests

4. For storage of test samples

F. Notify laboratory sufficiently in advance of operations to allow for laboratory assignment of personnel and scheduling of tests.

1. When tests or inspections cannot be performed after such notice, reimburse OWNER for laboratory personnel and travel expenses incurred due to CONTRACTOR's negligence.

PART 2 - PRODUCTS (Not Applicable)

PART 3 - EXECUTION

3.01 MEASUREMENT AND PAYMENT

A. There shall be no special measurement or payment for the work under this section, it shall be included in the price for all other work.

END OF SECTION 01410

SECTION 01505
MOBILIZATION

PART 1 GENERAL

1.01 GENERAL

A. Mobilization shall include the obtaining of all permits; moving onto the site of all equipment; temporary buildings, and other construction facilities; and implementing security requirements; all as required for the proper performance and completion of the WORK. Mobilization shall include the following principal items:

1. Moving on to the site of all CONTRACTOR's equipment required for first month operations.

2. Installing temporary construction power, wiring, and lighting facilities.

3. Developing construction water supply.

4. Providing all on-site communication facilities, including telephones and radio pagers.

5. Arranging for and erection of CONTRACTOR's work, site access, and storage.

6. Obtaining all required permits, including LWDD or SFWMD dewatering permit, if necessary.

7. Having all OSHA required notices and establishment of safety programs.

8. Having the CONTRACTOR's superintendent at the job site full time.

9. Submitting initial submittals.

10. Audio-Visual preconstruction record as described in Section 01010.

11. Project identification and signs.

PART 2 - PRODUCTS (Not Applicable)

PART 3 - EXECUTION

3.01 PAYMENT FOR MOBILIZATION

A. The CONTRACTOR's attention is directed to the condition that no payment for mobilization, or any part thereof will be approved for payment under the Contract until all mobilization items listed in Paragraph 1.01.A. above have been completed as specified.

END OF SECTION 01505

PART 1 GENERAL

1.01 GENERAL REQUIREMENTS

A. Types: The types of utility services required for general temporary use at the project site include the following:

- Water service (potable for certain uses)
- Storm sewer
- Sanitary sewer
- Electric power service
- Telephone service
- Gas service

B. It shall be the CONTRACTOR's responsibility to provide equipment that is adequate for the performance of the WORK under this Contract within the time specified. All equipment shall be kept in satisfactory operating condition, shall be capable of safety and efficiently performing the required WORK, and shall be subject to inspection and approval by the VILLAGE'S representative at any time within the duration of the Contract. All work hereunder shall conform to the applicable requirements of the OSHA Standards for Construction.

1.02 JOB CONDITIONS

A. Scheduled Uses: The CONTRACTOR shall, in conjunction with establishment of job progress schedule, establish a schedule for implementation and termination of service for each temporary utility or facility; at earliest feasible time, and when acceptable to VILLAGE and ENGINEER change over from use of temporary utility service to permanent service.

PART 2 - PRODUCTS (Not Applicable)

PART 3 - EXECUTION

3.01 INSTALLATION OF POWER DISTRIBUTION SYSTEM

A. Power: The CONTRACTOR shall provide all necessary power required for its operations under the Contract, and shall provide and maintain all temporary power lines required to perform the WORK in a safe and satisfactory manner.

3.02 INSTALLATION OF LIGHTING

A. Construction Lighting: All WORK conducted at night or under conditions of deficient daylight shall be suitable lighted to ensure proper WORK and to afford adequate facilities for inspection and safe working conditions.

3.03 WATER SUPPLY

A. General: The VILLAGE will furnish reasonable quantities of water required by the CONTRACTOR in performance of the WORK under the Contract; however, the CONTRACTOR shall provide all facilities necessary to convey the water from the VILLAGE -designated source to

the points of use in accordance with the requirements of the Contract Document. The CONTRACTOR shall pay all permit and water charges.

B. Potable Water: All drinking water on the site during construction shall be furnished by the CONTRACTOR and shall be bottled water or water furnished in acceptable metal dispensers. Notices shall be posted conspicuously throughout the site warning the CONTRACTOR's personnel that piped water may be contaminated.

C. Water Connections: The CONTRACTOR shall not make connection to, or draw water from, any fire hydrant or pipeline without first obtaining permission of the authority having jurisdiction over the use of said fire hydrant or pipeline and from the agency owning the affected water system. For each such connection made, the CONTRACTOR shall first attach to the fire hydrant or pipeline a valve and a meter (or approved equal), if required by the said authority, of a size and type acceptable to said authority and agency. The CONTRACTOR shall pay all permit and water charges.

D. Removal of Water Connections: Before final acceptance of the WORK on the project, all temporary connections and piping installed by the CONTRACTOR shall be entirely removed, and all affected improvements shall be restored to their original condition, or better, to the satisfaction of the ENGINEER and to the agency owning the affected utility.

3.04 INSTALLATION OF SANITARY FACILITIES

A. Toilet Facilities: Fixed or portable chemical toilets (or approved equals) shall be provided wherever needed for the use of CONTRACTOR's employees. Toilets at construction job sites shall conform to the requirements of Subpart D, Section 1926.51 of the OSHA Standards for Construction.

B. Sanitary and Other Organic Wastes: The CONTRACTOR shall establish a regular daily collection of all sanitary and organic wastes. All wastes and refuse from sanitary facilities provided by the CONTRACTOR or organic material wasted from any other source related to the CONTRACTOR's operations shall be disposed of away from the site in a manner satisfactory to the ENGINEER and in accordance with all laws and regulations pertaining thereto.

3.05 INSTALLATION OF FIRE PROTECTION

A. Fire Protection: The construction of the WORK shall be connected with the CONTRACTOR's water supply system and shall be adequately protected against damage by fire. Hose connections and hose, water casks, chemical equipment, or other sufficient means shall be provided for fighting fires in the temporary structures and other portions of the WORK, and responsible persons shall be designated and instructed in the operation such fire apparatus so as to prevent or minimize the hazard of fire. The CONTRACTOR's fire protection program shall conform to the requirements of Subpart F of the OSHA Standards for Construction.

3.06 MEASUREMENT AND PAYMENT

A. There shall be no special measurement or payment for the work under this section, it shall be included in the lump sum price for Mobilization.

END OF SECTION 01510

PART 1 - GENERAL

1.01 REQUIREMENTS INCLUDED

A. Furnish, install and maintain required construction aids, remove on completion of work.

1.02 RELATED REQUIREMENTS

A. All applicable sections of the Specifications.

B. Conditions of the Contract.

PART 2 - PRODUCTS

2.01 MATERIALS, GENERAL

A. Materials may be new or used, suitable for the intended purpose, but must not violate requirements of applicable codes and standards.

2.02 CONSTRUCTION AIDS

A. Provide construction aids and equipment required by personnel and to facilitate execution of the work; reference points, scaffolds, staging, ladders, stairs, ramps, runways, platforms, railings, hoists, cranes, chutes and other such facilities and equipment (or approved equals).

1. Refer to respective sections for particular requirements for each trade.

2. Provide protective coverings for finished surfaces.

B. Maintain facilities and equipment in first-class condition.

PART 3 - EXECUTION

3.01 PREPARATION

A. Consult with VILLAGE'S Representative, review site conditions and factors which affect construction procedures and construction aids including adjacent properties and public facilities which may be affected by execution of the work.

3.02 GENERAL

A. Comply with applicable requirements specified in sections of Division 2 through 4 (as applicable).

B. Relocate construction aids as required by progress of construction, by storage or work requirements, and to accommodate legitimate requirements of VILLAGE and other Contractors employer at the site.

3.03 REMOVAL

A. Completely remove temporary materials, equipment and services:

1. When construction needs can be met by use of permanent construction.
2. At completion of project.

B. Clean, repair damage caused by installation or by use of temporary facilities.

1. Remove foundations and underground installations for construction aids.

2. Grade areas of site affected by temporary installations to required elevations and slopes, and clean the area.

C. Restore permanent facilities used for temporary purposes to specified condition.

3.04 MEASUREMENT AND PAYMENT

A. There shall be no special measurement or payment for the work under this section, it shall be included in the price of all other work.

END OF SECTION 01520

SECTION 01530
PROTECTION OF EXISTING FACILITIES

PART 1 - GENERAL

1.01 GENERAL

A. The CONTRACTOR shall protect all existing utilities and improvements not designated for removal and shall restore damaged or temporarily relocated utilities and improvements to a condition equal to or better than they were prior to such damage or temporary relocation, all in accordance with requirements of the Contract Documents. Any utility damaged during construction will be replaced with a material approved by the ENGINEER and the VILLAGE.

B. The CONTRACTOR shall verify the exact locations and depths of all utilities shown and the CONTRACTOR shall make exploratory excavations of all utilities that may interfere with the WORK. All such exploratory excavations shall be performed as soon as practicable after award of the contract and, in any event, a sufficient time in advance of construction to avoid possible delays to the CONTRACTOR's work. When such exploratory excavations show the utility location as shown to be in error, the CONTRACTOR shall so notify the ENGINEER.

C. The number of exploratory excavations required shall be that number which is sufficient to determine the alignment and grade of the utility.

1.02 RIGHTS-OF-WAY

A. The CONTRACTOR shall not do any work that would affect any oil, gas, sewer, or water pipeline; any telephone, telegraph, or electric transmission line; any fence; or any other structure, nor shall the CONTRACTOR enter upon the rights-of-way involved until notified by the ENGINEER that the VILLAGE has secured authority therefore from the proper party. After authority has been obtained, the CONTRACTOR shall give said party due notice of its intention to begin work, if required by said party, and shall remove, shore, support or otherwise protect such pipeline, transmission line, ditch, fence, or structure or replace the same. When two or more contracts are being executed at one time on the same or adjacent land in such manner that work on one contract may interfere with that on another, the VILLAGE shall determine the sequence and order of the WORK. When the territory of one contract is the necessary or convenient means of access for the execution of another contract, such privilege of access or any other reasonable privilege may be granted by the VILLAGE to the CONTRACTOR so desiring, to the extent, amount, in the manner, and at the times permitted. No such decision as to the method or time of conducting the WORK or the use of territory shall be made the basis of any claim for delay or damage, except as provided for temporary suspension of the WORK in the General Conditions of the Contract.

1.03 PROTECTION OF STREET OR ROADWAY MARKERS

A. The CONTRACTOR shall not destroy, remove, or otherwise disturb any existing survey markers or other existing street or roadway markers without proper authorization. No pavement breaking or excavation shall be started until all survey or other permanent marker points that will be disturbed by the construction operations have been properly referenced. All survey markers or points disturbed by the CONTRACTOR shall be accurately restored after all street or roadway resurfacing has been completed.

1.04 RESTORATION OF PAVEMENT

A. General: All paved areas including asphaltic concrete berms cut or damaged during construction shall be replaced with similar materials and of equal thickness to match the existing adjacent undisturbed areas, except where specific resurfacing requirements have been called for in the Contract Documents or in the requirements of the agency issuing the permit. All temporary and permanent pavement shall conform to the requirements of the affected pavement VILLAGE. All pavements which are subject to partial removal shall be neatly saw cut in straight lines. Limits of cut shall be verified with ENGINEER prior to final cut.

B. Temporary Resurfacing: Wherever required by the public authorities having jurisdiction, the CONTRACTOR shall place temporary surfacing promptly after backfilling and shall maintain such surfacing for the period of time fixed by said authorities before proceeding with the final restoration of improvements.

C. Permanent Resurfacing: In order to obtain a satisfactory junction with adjacent surfaces, the CONTRACTOR shall saw cut back and trim the edge so as to provide a clean, sound, vertical joint (or approved equal) before permanent replacement of an excavated or damaged portion of pavement. Damaged edges of pavement along excavations and elsewhere shall be trimmed back by saw cutting in straight lines. Location of straight line shall be based on logical termination point and approved by ENGINEER. All pavement restoration and other facilities restoration shall be constructed to finish grades compatible with adjacent undisturbed pavement.

D. Restoration of Sidewalks or Private Properties: Wherever sidewalks or private properties and driveways have been removed for purposes of construction, the CONTRACTOR shall place suitable temporary sidewalks or driveways (or approved equals) promptly after backfilling and shall maintain them in satisfactory condition for the period of time fixed by the authorities having jurisdiction over the affected portions before proceeding with the final restoration or, if no such period of times is so fixed, the CONTRACTOR shall maintain said temporary sidewalks or driveways until the final restoration thereof has been made. The CONTRACTOR shall restore all private properties within thirty (30) days after a complaint is received by the VILLAGE. If walks, paths, curb & gutter, and/or ADA facilities are damaged by the contractor's actions/work, those facilities shall be restored to like or better than existing conditions and a minimum of 10' in length (sawcut to sawcut) and to be like or better than conditions per Minimum Standard. Sidewalks will be restored by replacing: two flags if the point of construction is located at a control joint and three flags if the point of construction is located between control joints. No partial joints accepted.

1.05 EXISTING UTILITIES AND IMPROVEMENTS

A. General: The CONTRACTOR shall protect all Underground Utilities and other improvements which may be impaired during construction operations. It shall be the CONTRACTOR's responsibility to ascertain the actual location of all existing utilities and other improvements that will be encountered in its construction operations, and to see that such utilities or other improvements are adequately protected from damage due to such operations. The CONTRACTOR shall take all possible precautions for the protection of unforeseen utility lines to provide for uninterrupted service and to provide such special protection as may be necessary. The CONTRACTOR shall be required to TV the existing sewer lines both before and after work is done in the area to ensure that existing utilities are not damaged by construction.

B. Utilities to be Moved: In case it shall be necessary to move the property of any public utility or franchise holder, such utility company or franchise holder will, upon request of the CONTRACTOR, be notified by the VILLAGE to move such property within a specified reasonable time. When utility lines that are to be removed are encountered within the area of operations, the

CONTRACTOR shall notify the ENGINEER a sufficient time in advance for the necessary measures to be taken to prevent interruption of service.

C. Where the proper completion of the WORK requires the temporary or permanent removal and/or relocation of an existing utility or other improvement which is indicated, the CONTRACTOR shall remove and, without unnecessary delay, temporarily replace or relocate such utility or improvement in a manner satisfactory to the ENGINEER and the VILLAGE of the facility. In all cases of such temporary removal or relocation, restoration to former location shall be accomplished by the CONTRACTOR in a manner that will restore or replace the utility or improvement as nearly as possible to its former locations and to as good or better condition than found prior to removal.

D. VILLAGE'S Right of Access: The right is reserved to the VILLAGE and to the VILLAGE'S of public utilities and franchises to enter at any time upon any public street, alley, right-of-way, or easement for the purpose of making changes in their property made necessary by the WORK of this Contract.

E. Underground Utilities Indicated: Existing utility lines that are indicated or the locations of which are made known to the CONTRACTOR prior to excavation and that are to be retained, and all utility lines that are constructed during excavation operations shall be protected from damage during excavation and backfilling and, if damaged, shall be immediately repaired or replaced by the CONTRACTOR with material approved by the ENGINEER and the VILLAGE.

F. Underground Utilities Not Indicated: In the event that the CONTRACTOR damages any existing utility lines that are not indicated or the locations of which are not made known to the CONTRACTOR prior to excavation, a written report thereof shall be made immediately to the ENGINEER. If directed by the ENGINEER, repairs shall be made by the CONTRACTOR under the provisions for changes and extra work contained in the General Conditions.

G. All costs of locating, repairing damage not due to failure of the CONTRACTOR to exercise reasonable care, and removing or relocating such utility facilities not shown in the Contract Documents with reasonable accuracy, and for equipment on the project which was actually working on that portion of the work which was interrupted or idled by removal or relocation of such utility facilities, and which was necessarily idled during such work will be paid for as extra work in accordance with the provisions of the General Conditions.

H. Approval of Repairs: All repairs to a damaged utility or improvement are subject to inspection and approval by an authorized representative of the utility or improvement VILLAGE and the ENGINEER before being concealed by backfill or other work.

I. Maintaining in Service: All oil and gasoline pipelines, power, and telephone or the communication cable ducts, gas and water mains, irrigation lines, sewer lines, storm drain lines, poles, and overhead power and communication wires and cables encountered along the line of the WORK shall remain continuously in service during all the operations under the Contract, unless other arrangements satisfactory to the ENGINEER are made with the VILLAGE of said pipelines, duct, main, irrigation line, sewer, storm drain, pole, or wire or cable. The CONTRACTOR shall be responsible for and shall repair all damage due to its operations, and the provisions of this Section shall not be abated even in the event such damage occurs after backfilling or is not discovered until after completion of the backfilling.

J. Existing Water Services: CONTRACTOR shall protect and provide temporary support for existing water services. Any water service damaged by the CONTRACTOR, shall be replaced at the

CONTRACTOR's expense, with a new water service complete with new water main tap (or approved equal).

1.06 TREES WITHIN STREET RIGHTS-OF-WAY AND PROJECT LIMITS

A. General: The CONTRACTOR shall exercise all necessary precautions so as not to damage or destroy any trees or shrubs, including those lying within street rights-of-way and project limits, and shall not trim or remove any trees unless such trees have been approved for trimming or removal by the jurisdictional agency or VILLAGE. All existing trees and shrubs which are damaged during construction shall be trimmed or replaced by the CONTRACTOR or a certified tree company under permit from the jurisdictional agency and/or the VILLAGE. Tree trimming and replacement shall be accomplished in accordance with the following paragraphs.

B. Trimming: Symmetry of the tree shall be preserved; no stubs or splits or torn branches left; clean cuts shall be made close to the trunk or large branch. Spikes shall not be used for climbing live trees. All cuts over 1-1/2 inches in diameter shall be coated with an asphaltic emulsion material.

C. Replacement: The CONTRACTOR shall immediately notify the jurisdictional agency and/or the VILLAGE if any tree is damaged by the CONTRACTOR's operations. If, in the opinion of said agency or the VILLAGE, the damage is such that replacement is necessary, the CONTRACTOR shall replace the tree (or approved equal) at CONTRACTOR’s own expense. The tree shall be of a like size and variety as the tree damaged, or, if of a smaller size, the CONTRACTOR shall pay to the VILLAGE of said tree a compensatory payment acceptable to the tree VILLAGE, subject to the approval of the jurisdictional agency or VILLAGE. The size of the trees shall be not less than 1-inch diameter nor less than 6 feet in height

D. Relocation of Trees: The VILLAGE has as part of this project coordinated with the property owners about property in the right-of -way, trees. The owners have agreed that the trees in the right-of-way will either be removed and relocated on their property or removed. Per the tree disposition documents the contractor will coordinate with the owner location to relocate trees. The VILLAGE will prior to start of construction mark trees to be relocated or removed. The CONTRACTOR will be responsible for the preparation, relocation, watering and supporting of relocated trees. The CONTRACTOR will employ qualified tree surgeon for plan preparation for tree relocation.

1.07 NOTIFICATION BY THE CONTRACTOR

A. Prior to any excavation in the vicinity of any existing underground facilities, including all water, sewer, storm drain, gas, petroleum products, or other pipelines; all buried electric power, communications, or television cables; all traffic signal and street lighting facilities; and all roadway and state highway rights-of-way the CONTRACTOR shall notify the respective authorities representing the owners or agencies responsible for such facilities not less than 3 days nor more than 7 days prior to excavation so that a representative of said owners or agencies can be present during such work if they so desire. The CONTRACTOR shall also notify the Sunshine State One Call Center 1-800-432-4770 at least 2 days, but no more than 14 days, prior to such excavation. The CONTRACTOR will also be required to notify any utility companies of any conflict located within the project limits within 30 days.

PART 2 - PRODUCTS

2.01 MATERIALS, GENERAL

A. Materials may be new or used, suitable for the intended purpose, but must not violate requirements of applicable codes and standards.

2.02 FENCING

A. Materials to CONTRACTOR's option, minimum fence height = 6 feet.

2.03 BARRIERS

A. Materials to CONTRACTOR's option, as appropriate to serve required purpose.

PART 3 - EXECUTION

3.01 GENERAL

A. Install facilities of a neat and reasonable uniform appearance, structurally adequate for required purposes.

B. Maintain barriers during entire construction period.

C. Relocate barriers as required by progress of construction.

3.02 TREE AND PLANT PROTECTION

A. Preserve and protect existing trees to remain and plants adjacent to work areas.

B. Consult with VILLAGE'S Representative and remove agreed-on roots and branches which interfere with work.

1. Employ qualified tree surgeon to remove branches, and to treat cuts.

C. Protect root zones of trees and plants.

1. Do not allow vehicular traffic and parking.

2. Do not store materials or products.

3. Prevent dumping of refuse or chemically injurious materials or liquids.

4. Prevent puddling or continuous running water.

D. Carefully supervise all work to prevent damage.

E. Replace trees and plants which are damaged or destroyed due to work operations under this contract.

3.03 REMOVAL

A. Completely remove barricades, including foundations, when construction has progressed to the point that they are no longer needed, and when approved by VILLAGE'S Representative.

B. Clean and repair damage caused by installation, fill and grade areas of the site to required elevations and slopes, and clean the area.

3.04 MEASUREMENT AND PAYMENT

A. There shall be no special measurement or payment for the work under this section, it shall be included in the price of all other work.

END OF SECTION 01530

PART 1 - GENERAL

1.01 HIGHWAY LIMITATIONS:

A. The CONTRACTOR shall make its own investigation of the condition of available public and private roads and of clearances, restrictions, bridge load limits, and other limitations affecting transportation and ingress and egress to the site of the WORK. It shall be the CONTRACTOR's responsibility to construct and maintain any haul roads required for its construction operations.

1.02 TEMPORARY CROSSINGS:

A. General: Continuous, unobstructed, safe, and adequate pedestrian and vehicular access shall be provided to fire hydrants, commercial and industrial establishments, churches, schools, parking lots, service stations, motels, fire and police stations, and hospitals. Safe and adequate public transportation stops and pedestrian crossings at intervals not exceeding 300 feet shall be provided. The CONTRACTOR shall cooperate with parties involved in the delivery of mail and removal of trash and garbage so as to maintain existing schedules for such services. Vehicular access to residential driveways shall be maintained to the property line except when necessary, construction precludes such access for reasonable periods of time.

B. Temporary Bridges: Wherever necessary, the CONTRACTOR shall provide suitable temporary bridges or steel plates (or approved equal) over unfilled excavations, except in such cases as the CONTRACTOR shall secure the written consent of the individuals or authorities concerned to omit such temporary bridges or steel plates (or approved equal), which written consent shall be delivered to the ENGINEER prior to excavation. All such bridges or steel plates shall be maintained in service until access is provided across the backfilled excavation. Temporary bridges or steel plates (or approved equal) for street and highway crossing shall conform to the requirements of the authority having jurisdiction in each case, and the CONTRACTOR shall adopt designs furnished by said authority for such bridges or steel plates (or approved equal), or shall submit designs to said authority for approval, as may be required.

C. Street Use: Nothing herein shall be construed to entitle the CONTRACTOR to the exclusive use of any public street, alleyway, or parking area during the performance of the WORK hereunder, and it shall so conduct its operations as not to interfere unnecessarily with the authorized work of utility companies or other agencies in such streets, alleyways, or parking areas. No street shall be closed to the public without first obtaining permission of the ENGINEER and proper governmental authority. Where excavation is being performed in primary streets or highways, one lane in each direction shall be kept open to traffic at all times unless otherwise indicated. Toe boards shall be provided to retain excavated material if required by the ENGINEER or the agency having jurisdiction over the street or highway. Fire hydrants on or adjacent to the WORK shall be kept accessible to fire-fighting equipment at all times. Temporary provisions shall be made by the CONTRACTOR to assure the use of sidewalks and the proper functioning of all gutters, storm drain inlets, and other drainage facilities.

D. Traffic Control: For the protection of traffic in public or private streets and ways, the CONTRACTOR shall provide, place, and maintain all necessary barricades, traffic cones, warning signs, lights, and other safety devices in accordance with the requirements of Palm Beach County and the "Manual of Uniform Traffic Control Devices, Part VI - Traffic Controls for Street and Highway Construction and Maintenance Operations," published by U.S. Department of Transportation, Federal Highway Administration (ANSI D6.1).

The CONTRACTOR shall take all necessary precautions for the protection of the WORK and the safety of the public. All barricades and obstructions shall be illuminated at night, and all lights shall be kept burning from sunset until sunrise. The CONTRACTOR shall station such guards or flaggers and shall conform to such special safety regulations relating to traffic control as may be required by the public authorities within their respective jurisdictions. All signs, signals, and barricades shall conform to the requirements of the Florida Department of Transportation.

The CONTRACTOR shall submit 3 copies of a traffic control plan to the ENGINEER for review a minimum of 2 weeks prior to construction. Plan shall be prepared by and signed and sealed by a Professional Engineer in the State of Florida. The ENGINEER reserves the right to observe these traffic control plans in use and to make requests to changes as field conditions warrant. Any changes shall supersede these plans and be done solely at the CONTRACTOR's expense.

The CONTRACTOR shall remove traffic control devices when no longer needed, repair all damage caused by installation of the devices, and shall remove post settings and backfill the resulting holes to match grade.

E. Temporary Driveway Closure: The CONTRACTOR shall notify the VILLAGE or occupant (if not VILLAGE -occupied) of the closure of the driveways to be closed more than one eight-hour work-day at least 3 working days prior to the closure. The CONTRACTOR shall minimize the inconvenience and minimize the time-period that the driveways will be closed. The CONTRACTOR shall fully explain to the VILLAGE /occupant how long the work will take and when closure is to start. Total closure time shall not exceed 5 days.

1.03 CONTRACTOR'S WORK AND STORAGE AREA:

A. The CONTRACTOR shall designate and arrange for the use of a portion of the property, adjacent to the WORK for its exclusive use during the term of the Contract as storage and shop area for its construction operations relative to this Contract.

B. The CONTRACTOR shall make its own arrangements for any necessary off-site storage or shop areas necessary for the proper execution of the WORK.

C. The CONTRACTOR shall construct and use a separate storage area for hazardous materials used in constructing the WORK.

1. For the purpose of this paragraph, hazardous materials to be stored in the separate area are all products labeled with any of the following terms: Warning, Caution, Poisonous, Toxic, flammable, Corrosive, Reactive, or Explosive. In addition, whether or not so labeled, the following materials shall be stored in the separate area: diesel fuel, gasoline, new and used motor oil, hydraulic fluid, cement, paints and paint thinners, two-part epoxy coatings, sealants, asphaltic products, glues, solvents, wood preservatives, sand blast materials, and spill absorbent.

2. Hazardous materials shall be stored in groupings according to the Material Safety Data Sheets.

3. The CONTRACTOR shall develop and submit to the ENGINEER a plan for storing and disposing of the materials above.

4. The CONTRACTOR shall obtain and submit to the ENGINEER a single EPA number for wastes generated at the site.

5. The separate storage area shall meet all the requirements of all authorities having jurisdiction over the storage of hazardous materials.

6. All hazardous materials which are delivered in containers shall be stored in the original containers until use. Hazardous materials which are delivered in bulk shall be stored in containers which meet the requirements of authorities having jurisdiction.

PART 2 - PRODUCTS (Not Applicable)

PART 3 - EXECUTION

3.01 MEASUREMENT AND PAYMENT

A. There shall be no special measurement or payment for the work under this section, it shall be included in the price of Mobilization and of all other work.

END OF SECTION 01550

PART 1 - GENERAL

1.01 REQUIREMENTS INCLUDED

A. Provide and maintain methods, equipment, and temporary construction, as necessary, to provide controls over environmental conditions at the construction site and related area under CONTRACTOR's control; remove physical evidence of temporary facilities at completion of work.

1.02 RELATED REQUIREMENTS

A. All applicable sections of the Specifications.

B. Conditions of the Contract.

1.03 NOISE CONTROL

A. Provide all necessary requirements for noise control during the construction period.

1. Noise procedures shall conform to all applicable OSHA requirements and local ordinances having jurisdiction on the work.

2. Noise levels during nighttime hours shall not exceed 55 db measured at the property line of a residence.

1.04 DUST CONTROL

A. Provide positive methods and apply dust control materials to minimize raising dust from construction operations, and provide positive means to prevent air-borne dust from dispersing into the atmosphere.

1.05 WATER CONTROL

A. Provide methods to control surface water to prevent damage to the project, the site, or adjoining properties.

1. Control fill, grading and ditching to direct surface drainage away from excavations, pits, tunnels and other construction areas; and to direct drainage to proper runoff.

B. Provide, operate and maintain hydraulic equipment of adequate capacity to control surface and water.

C. Dispose of drainage water in a manner to prevent flooding, erosion, or other damage to any portion of the site or to adjoining areas.

1.06 PEST CONTROL

A. Provide pest control as necessary to prevent infestation of construction or storage area.

1. Employ methods and use materials which will not adversely affect conditions at the site or on adjoining properties.

2. Should the use of pesticides be considered necessary, submit an informational copy of the proposed program to VILLAGE with a copy to ENGINEER. Clearly indicate:

    a. The area or areas to be treated.
    b. The pesticide to be used, with a copy of the manufacturer's printed instructions.
    c. The pollution preventative measures to be employed.

B. The use of any pesticide (or approved equal) shall be in full accordance with the manufacturer's printed instructions and recommendations.

1.07 RODENT CONTROL

A. Provide rodent control as necessary to prevent infestation of construction or storage area.

1. Employ methods and use materials, which will not adversely affect conditions at the site or on adjoining properties

2. Should the use of rodenticide (or approved equal) be considered necessary, submit an informational copy of the proposed program to VILLAGE with a copy to VILLAGE'S Representative. Clearly indicate:

    a. the area or areas to be treated.
    b. the rodenticide to be used, with a copy of the manufacturer's printed instructions.
    c. the pollution preventative measures to be employed.

B. The use of any rodenticide shall be in full accordance with the manufacturer's printed instructions and recommendations.

1.08 DEBRIS CONTROL

A. Maintain all areas under CONTRACTOR's control free of extraneous debris.

B. Initiate and maintain a specific program to prevent accumulation of debris at construction site, storage and parking area, or along access roads and haul routes.

1. Provide containers for deposit of debris as specified in Section 01710 - Cleaning.

2. Prohibit overloading of trucks to prevent spillage on access and haul routes.

    a. Provide periodic inspection of traffic areas to enforce requirements.

C. Schedule periodic collections and disposal of debris as specified in Section 01710 - Cleaning.

1. Provide additional collections and disposal of debris whenever the periodic schedule is inadequate to prevent accumulation.

1.09 POLLUTION CONTROL

A. Provide methods, means and facilities required to prevent contamination of soil, water or atmosphere by the discharge of noxious substances from construction operations.

B. Provide equipment and personnel, perform emergency measures required to contain any spillage, and to remove contaminated soils or liquids.

1. Excavate and dispose of any contaminated earth off-site and replace with suitable compacted fill and topsoil.

C. Take special measures to prevent harmful substances from entering public waters.

1. Prevent disposal of wastes, effluents, chemicals, or other such substances adjacent to streams or in sanitary or storm sewers.

D. Provide systems for control of atmospheric pollutants.

1. Prevent toxic concentrations of chemicals.

2. Prevent harmful dispersal of pollutants into the atmosphere.

1.10 EROSION CONTROL

A. Plan and execute construction and earthwork, by methods to control surface drainage from cuts and fills, and from borrow and waste disposal areas to prevent erosion and sedimentation.

1. Hold the areas of bare soil exposed at one time to a minimum.

2. Provide temporary control measures such as berms, dikes, drains (or approved equals).

3. Provide silt screens (or approved equal) as required preventing surface water contamination.

B. Construct fills and waste areas by selective placement to eliminate surface silts or clays, which will erode.

C. Periodically inspect earthwork to detect any evidence of the start of erosion, apply corrective measures as required to control erosion.

D. All erosion control procedures must comply with the National Pollutant Discharge Elimination System (NPDES). The CONTRACTOR shall develop and implement a Stormwater Pollution Prevention Plan as outlined by NPDES.

E. CONTRACTOR shall have at a minimum one trained person under the Florida Stormwater, Erosion and Sedimentation Control Inspector Training and Qualification Program available for the design and implementation of SWPPP.

PART 2 - PRODUCTS (Not Applicable)

PART 3 - EXECUTION

3.01 MEASUREMENT AND PAYMENT

A. There shall be no special measurement or payment for the work under this section; it shall be included in the price of all other work.

END OF SECTION 01560

PART 1 - GENERAL

1.01 REQUIREMENTS INCLUDED

A. Provide, operate and maintain equipment, services and personnel, with traffic control and protective devices, as required to expedite vehicular traffic flow on haul routes, at site entrances, on-site access roads, and parking areas.

B. Remove temporary equipment and facilities when no longer required, restore grounds to original, or specified conditions.

1.02 RELATED REQUIREMENTS

A. All applicable sections of the Specifications.

B. Conditions of the Contract.

1.03 TRAFFIC SIGNALS AND SIGNS

A. Provide and operate traffic control and directional signals or signs required to direct and maintain an orderly flow of traffic in all areas under CONTRACTOR's control or affected by CONTRACTOR's operations. Traffic control designs shall be a written plan and signed and sealed by a Professional Engineer in the State of Florida.

1.04 FLAGPERSON

A. Provide qualified and suitably equipped flag person when construction operations encroach on traffic lanes, as required for regulation of traffic.

1.05 FLARES AND LIGHTS

A. Provide flares and lights during periods of low visibility:

1. To clearly delineate traffic lanes and to guide traffic.

2. For use of flag person in directing traffic.

B. Provide illumination of critical traffic and parking areas.

1. Maintain free vehicular access to and through parking areas.

2. Prohibit parking on or adjacent to access roads, or in non-designated areas.

1.07 HAUL ROUTES

A. Consult with VILLAGE and governing authorities, establish public thoroughfares which will be used as haul routes and site access.

B. Confine construction traffic to designated haul routes.

C. Provide traffic control at critical areas of haul routes to expedite traffic flow, to minimize interference with normal public traffic.

PART 2 - PRODUCTS (Not Applicable)

PART 3 - EXECUTION

3.01 MEASUREMENT AND PAYMENT

A. There shall be no special measurement and payment for work under the section, it shall be included in the lump sum price bid for Maintenance of Traffic.

END OF SECTION 01570

PART 1 - GENERAL

1.01 REQUIREMENTS INCLUDED

A. Material and equipment incorporated into the work:

1. Conform to applicable specifications and standards.

2. Comply with size, make, type and quality specified, implied, or as specifically approved in writing by the VILLAGE'S Representative.

3. Manufactured and fabricated products:

a. Design, fabricate and assemble in accord with the best engineering and shop practices.

b. Manufacture like parts of duplicate units to standard sizes and gauges to be interchangeable.

c. Two or more items of the same kind shall be identical, by the same manufacturer.

d. Products shall be suitable for service conditions.

e. Equipment capacities, sizes and dimensions shown or specified shall be adhered to unless variations are specifically approved in writing.

4. Do not use material or equipment for any purpose other than that for which it is designed or is specified.

1.02 RELATED REQUIREMENTS

A. All applicable sections of the Specifications.

B. Conditions of the Contract.

1.03 MANUFACTURER'S INSTRUCTIONS

A. When Contract Documents require that installation of work shall comply with manufacturer's printed instructions, obtain and distribute copies of such instructions to parties involved in the installation, including two copies to VILLAGE'S Representative. Maintain one set of complete instructions at the job site during installation and until completion.

B. Handle, install, connect, clean, condition and adjust products in strict accordance with such instructions and in conformity with specified requirements.

1. Should job conditions or specified requirements conflict with manufacturer's instructions, consult with VILLAGE'S Representative for further instructions.

2. Do not proceed with work without clear instructions.

C. Perform work in accord with manufacturer's instructions. Do not omit any preparatory step or installation procedure unless specifically modified or exempted by Contract Documents.

1.04 TRANSPORTATION AND HANDLING

A. Arrange deliveries of products in accordance with construction schedules, coordinate to avoid conflict with work and conditions at the site. Products shall be delivered to the job site on an "as needed" basis.

1. Deliver products in undamaged condition, in manufacturers' original containers or packaging, with identifying labels intact with legible markings.

2. Immediately upon delivery, inspect shipments to assure compliance with requirements of Contract Documents and approved submittals, and that products are properly protected and undamaged.

3. Pipe and materials shall not be strung out along installation routes for longer than two (2) weeks prior to installation.

B. Provide equipment and personnel to handle products by methods to prevent soiling or damage to products or packaging.

C. Coordinate deliveries to avoid conflict with Work and conditions at site:

1. Work of other contractors, or VILLAGE.

2. Limitations of storage space.

3. Availability of equipment and personnel for handling products.

4. VILLAGE'S use of premises.

D. Deliver products in undamaged condition in original containers or packaging, with identifying labels intact and legible.

E. Partial deliveries of component parts of equipment shall be clearly marked to identify the equipment, to permit easy accumulation of parts and to facilitate assembly.

F. Immediately on delivery, inspect shipment to assure:

1. Product complies with requirements of Contract Documents and reviewed submittals.

2. Quantities are correct.

3. Containers and packages are intact, labels are legible.

4. Products are properly protected and undamaged.

G. Provide equipment and personnel necessary to handle products, including those provided by VILLAGE, by methods to prevent soiling or damage to products or packaging.

H. Provide additional protection during handling as necessary to prevent scraping, marring or otherwise damaging products or surrounding surfaces.

I. Handle products by methods to prevent bending or overstressing.

J. Lift heavy components only at designated lifting points.

J. Consider potential weather conditions as part of material transportation. CONTRACTOR shall be responsible for the planning and execution of transport. Protect materials from potentially damaging enviromanal conditions.

1.05 STORAGE

A. Store products in accord with manufacturer's instructions, with seals and labels intact and legible.

1. Store products subject to damage by the elements in weather-tight enclosures.

2. Maintain temperature and humidity within the ranges required by manufacturer's instructions.

3. Store unpacked products on shelves, in bins or in neat piles, accessible for inspection.

B. Exterior Storage

1. Provide substantial platforms, blocking or skids to support fabricating products above ground, prevent soiling or staining.

a. Cover products, subject to discoloration or deterioration from exposure to the elements, with impervious sheet coverings (or approved equal). Provide adequate ventilation to avoid condensation.

2. Store loose granular materials on solid surface such as paved areas, or provide plywood or sheet materials (or approved equal) to prevent mixing with foreign matter.

a. Provide surface drainage to prevent flow or ponding of rainwater.

b. Prevent mixing of refuse or chemically injurious materials or liquids.

1.06 MAINTENANCE OF STORAGE

A. Maintain periodic system of inspection of stored products on scheduled basis to assure that:

1. State of storage facilities is adequate to provide required conditions.

2. Required environmental conditions are maintained on continuing basis.

3. Surfaces of products exposed to elements are not adversely affected.

a. Any weathering of products, coatings and finishes is not acceptable under requirements of Contract Documents.

B. Mechanical and electrical equipment which requires servicing during long term storage shall have complete manufacturer's instructions for servicing accompanying each item, with notice of enclosed instructions shown on exterior of package.

1.07 PROTECTION AFTER INSTALLATION

A. Provide protection of installed products to prevent damage from subsequent operations. Remove when no longer needed, prior to completion of work.

B. Control traffic to prevent damage to equipment and surfaces.

C. Provide coverings to protect finished surfaces from damage.

1. Cover projections, wall corners, and jambs, sills and soffits of openings, in areas used for traffic and for passage of products in subsequent work.

2. Protect finished floors and stairs from dirt and damage.

a. In areas subject to foot traffic, secure heavy paper, sheet goods, or other materials in place.

b. For movement of heavy products, lay planking (or approved equal) in place.

c. Cover wall and floor surfaces in the vicinity of construction personnel activities and all finished surfaces used by construction personnel.

D. Waterproofed surfaces

1. Prohibit use of surfaces for traffic of any kind, and for storage of any products.

2. When some activity must take place in order to carry out the Contract, obtain recommendations of installer for protection of surface.

a. Install recommended protection; remove on completion of that activity.

b. Restrict use of adjacent unprotected areas.

E. Lawns and landscaping

1. Prohibit traffic of any kind across planted lawn and landscaped areas.

F. Arrange storage in a manner to provide easy access for inspection. Make periodic inspections of stored products to assure that products are maintained under specified conditions, and free from damage or deterioration.

1.08 SUBSTITUTIONS AND PRODUCT OPTIONS

A. Limitations on substitutions.

1. During bidding period, Instructions to Bidders govern times for submitting requests for substitutions under requirements specified in this section.

2. Substitutions will not be considered when indicated on shop drawings or product data submittals without separate formal request, when requested directly by Subcontractor or supplier, or when acceptance will require substantial revision of Contract Documents.

3. Substitute products shall not be ordered or installed without written acceptance.

4. Only one (1) request for substitution for each product will be considered. When substitution is not accepted, provide specified product.

B. Products List

1. Within 15 days after Contract Date submit to ENGINEER a complete list of major products proposed to be used, with the name of the manufacturer and the installing Subcontractor.

C. Contractors Options

1. For products specified only by reference standard, select any product meeting that standard.

2. For products specified by naming several products or manufacturers, select any one of the products or manufacturers named (or approved equal), which complies with the Specifications.

3. For products specified by naming one or more products or manufacturers and "or approved equal," CONTRACTOR must submit a request as for substitutions for any product or manufacturer not specifically named.

D. Substitutions

1. For a period of 15 days after Contract Date, ENGINEER will consider written request from CONTRACTOR for substitution of products.

2. Identify product by specification Section and Article Numbers. Provide manufacturer's name and address, trade name of product, and model of catalog number. List fabricators and suppliers as appropriate.

3. List similar projects using product, dates of installation, and names of ENGINEER and VILLAGE.

4. List availability of maintenance services and replacement materials.

5. Submit a separate request for each product, supported with complete data, with drawings and samples as appropriate, including:

a. Comparison of the qualities and performance of the proposed substitution with that specified.

b. Changes required in other elements of the work because of the substitution.

c. Effect on the construction schedule.

d. Cost data comparing the proposed substitution with the product specified.

e. Any required license fees or royalties.

f. Availability of maintenance services, and source of replacement materials.

g. Statement providing a reason for the substitution.

6. The burden of proof as to the type, function, and quality of any such substitute material or equipment shall be upon the CONTRACTOR.

7. The ENGINEER will be the sole judge as to the type, function, and quality of any such substitute material or equipment and the ENGINEER's decision shall be final.

8. The ENGINEER may require the CONTRACTOR to furnish at the CONTRACTOR's expense additional data about the proposed substitute.

9. The VILLAGE may require the CONTRACTOR to furnish at the CONTRACTOR's expense a special performance guarantee or other surety with respect to any substitute.

10. Acceptance by the ENGINEER of a substitute item proposed by the CONTRACTOR shall not relieve the CONTRACTOR of the responsibility for full compliance with the Contract Documents and for adequacy of the substitute item.

11. The CONTRACTOR shall be responsible for resultant changes and all additional costs which the accepted substitution requires in the CONTRACTOR work, the work of its Subcontractors and of other Contractors, and shall effect such changes without cost to the VILLAGE.

E. Contractors Representation:

1. A request for a substitution constitutes a representation that CONTRACTOR:

a. Has investigated the proposed product and determined that it is equal to or superior in all respects to that specified.

b. Will provide the same guarantees or bonds for the substitution as for the product specified.

c. Will coordinate the installation of an accepted substitution into the work, and make such other changes as may be required to make the work complete in all respects.

d. Waives all claims for additional costs, under CONTRACTOR’S responsibility, which may subsequently become apparent.

F. Submittal Procedures

1. Submit three (3) copies of request for substitution.

2. ENGINEER will review requests for substitutions with reasonable promptness, and notify CONTRACTOR, in writing, of the decision to accept or reject the requested substitution.

3. During the bidding period, ENGINEER will record acceptable substitutions in Addenda.

4. After award of Contract, ENGINEER will notify CONTRACTOR, in writing, of decision to accept or reject requested substitutions in Addenda.

PART 2 - PRODUCTS (Not Applicable)

PART 3 - EXECUTION (Not Applicable)

END OF SECTION 01600

PART 1 - GENERAL

1.01 REQUIREMENTS INCLUDED

A. Comply with requirements stated in Conditions of the Contract and in Specifications for administrative procedures in closing out the work.

1.02 RELATED REQUIREMENTS

A. All applicable sections of the Specifications.

B. Conditions of the Contract.

1.03 SUBSTANTIAL COMPLETION

A. When CONTRACTOR considers the work is substantially complete, CONTRACTOR shall submit to VILLAGE'S Representative:

1. A written notice that the work, or designated portion thereof is substantially complete.

2. A list of items to be completed or corrected.

B. Within a reasonable time after receipt of such notice, VILLAGE'S Representative and ENGINEER will make an inspection to determine the status of completion.

C. Should VILLAGE'S Representative determine that the work is not substantially complete:

1. VILLAGE'S Representative will promptly notify the CONTRACTOR in writing, giving the reasons therefore.

2. CONTRACTOR shall remedy the deficiencies in the work and send a second written notice of substantial completion to the VILLAGE'S Representative.

3. VILLAGE'S Representative and ENGINEER will reinspect the work.

D. When VILLAGE'S Representative and ENGINEER concur that the work is substantially complete, VILLAGE'S Representative will:

1. Prepare a Letter of Substantial Completion accompanied by CONTRACTOR's list of items to be completed or corrected, as verified and amended by the VILLAGE'S Representative.

1.04 FINAL INSPECTION

A. When CONTRACTOR considers the work is complete, CONTRACTOR shall submit written certification that:

1. Contract Documents have been reviewed.

2. Work has been inspected for compliance with Contract Documents.

3. Work has been completed in accordance with Contract Documents.

4. Equipment and systems have been tested in the presence of the VILLAGE'S Representative and are operational.

5. Work is completed and ready for final inspection.

B. VILLAGE'S Representative and ENGINEER will make an inspection to verify the status of completion with reasonable promptness after receipt of such certification.

C. Should VILLAGE'S Representative and ENGINEER consider that the work is incomplete and defective:

1. VILLAGE'S Representative will promptly notify the CONTRACTOR, in writing, listing the incomplete or defective work.

2. CONTRACTOR shall take immediate steps to remedy the stated deficiencies, and send a second written certification to VILLAGE'S Representative that the work is complete.

3. VILLAGE'S Representative and ENGINEER will reinspect the work.

B. When the VILLAGE'S Representative finds that the work is acceptable under the Contract Documents, VILLAGE'S Representative shall request the CONTRACTOR to make closeout submittals.

1.05 REINSPECTION FEES

A. Should VILLAGE'S Representative perform re-inspections due to failure of the work to comply with the claims of status of completion made by the CONTRACTOR:

1. VILLAGE'S Representative and ENGINEER will determine when the number of deficiencies represents a failure of the work to comply with the claim of status

2. VILLAGE will compensate VILLAGE'S Representative and ENGINEER for such additional services.

3. VILLAGE will deduct the amount of such compensation from the final payment to the CONTRACTOR.

1.06 CONTRACTOR'S CLOSEOUT SUBMITTALS TO VILLAGE'S REPRESENTATIVE

A. Evidence of compliance with requirements of governing authorities.

1. Certificate of Occupancy.

2. Certificates of Inspection.

a. Mechanical
b. Electrical

c. Other, as may be required.

B. Project Record Documents: To requirements of Section 01720.

C. Guarantees and Bonds: To requirements of Section 01740.

D. Evidence of Payment and Release of Liens: To requirements of General and Supplementary General Conditions.

E. Certificate of Insurance for Products and Completed Operations.

1.07 FINAL ADJUSTMENT OF ACCOUNTS

A. Submit a final statement of accounting to VILLAGE'S Representative.

B. Statement shall reflect all adjustments to the Contract Sum:

1. The original Contract Sum.

2. Additions and deductions resulting from:

a. Previous Change Orders.
b. Allowances.
c. Unit Prices.
d. Deductions for uncorrected work.
e. Penalties and Bonuses.
f. Deductions for liquidated damages.
g. Deductions for reinspection payments.
h. Other adjustments.

3. Total Contract Sum, as required.

4. Previous payments.

5. Sum remaining due.

C. VILLAGE'S Representative will prepare a final Change Order, reflecting approved adjustments to the Contract Sum, which were not previously made by Change Orders.

1.08 FINAL APPLICATION FOR PAYMENT

A. CONTRACTOR shall submit the final Application for Payment in accordance with procedures and requirements stated in the Conditions of the Contract. At minimum, final payment will be contingent upon the CONTRACTOR producing the following:

- As-Builts Record Drawings,
- Consent of Surity, and
- Release of Liens.

PART 2 - PRODUCTS (Not Applicable)

PART 3 - EXECUTION (Not Applicable)
END OF SECTION 01700

PART 1 - GENERAL

1.01 REQUIREMENTS INCLUDED

A. Execute cleaning, during progress of the Work, and at completion of the Work, as required by the General Conditions.

1.02 RELATED REQUIREMENTS

A. All applicable sections of the Specifications.

B. Conditions of the Contract.

1.03 DISPOSAL REQUIREMENTS

A. Conduct cleaning and disposal operations to comply with codes, ordinances, regulations, and anti-pollution laws.

PART 2 - PRODUCTS

2.01 MATERIALS

A. Use only those cleaning materials which will not create hazards to health or property, and which will not damage surfaces.

B. Use only those cleaning materials and methods recommended by cleaning material manufacturer.

PART 3 - EXECUTION

3.01 DURING CONSTRUCTION

A. Execute periodic cleaning to keep the work, the site and adjacent properties free from accumulation of waste material, rubbish and windblown debris, resulting from Construction Work.

B. Provide on-site containers for the collection of waste materials, debris and rubbish.

C. Remove waste materials, debris and rubbish from the site periodically and dispose of at legal disposal areas away from the site.

C. The VILLAGE'S Representative reserves the right to direct the CONTRACTOR to remove waste materials and clean

D. Mechanical Sweeping: CONTRACTOR shall maintain on site a mechanical sweeping device for removing debris from existing, temporary and permanent pavement.

3.02 DUST CONTROL

A. Perform operations so that dust and other contaminants resulting from Construction Work operations will not cause any damages or maintenance problems to adjacent properties.

B. Schedule operations so that dust and other contaminants resulting from cleaning process will not fall on wet or newly coated surfaces.

3.03 FINAL CLEANING

A. Employ skilled workmen for final cleaning.

B. Remove grease, mastic, adhesives, dust, dirt, stains, fingerprints, labels, and other foreign materials from sight-exposed interior and exterior surfaces.

C. Polish glossy surfaces to a clear shine.

D. Broom clean exterior paved surfaces; rake clean other surfaces of the grounds.

E. Prior to final completion, or VILLAGE occupancy, CONTRACTOR shall conduct an inspection of sight-exposed interior and exterior surfaces, and all work areas, to verify the entire work is clean.

F. All storage and staging areas shall be cleaned and returned to prior conditions or better as per requirements of this section.

3.04 MEASUREMENT AND PAYMENT

A. There shall be no special measurement or payment for the work under this section; it shall be included in the price of all other work.

END OF SECTION 01710

PART 1 - GENERAL

1.01 REQUIREMENTS INCLUDED

A. Maintain at the site of the VILLAGE a record copy of:

1. Drawings (Auto CAD 2021 or approved equal)

2. Specifications

3. Addenda

4. Change Orders and other modifications to the Contract.

5. Approved Shop Drawings, Product Data and Samples.

6. Field Test Records.

1.02 RELATED REQUIREMENTS

A. All applicable sections of the Specifications.

B. Conditions of the Contract.

1.03 MAINTENANCE OF DOCUMENTS AND SAMPLES

A. Store documents and samples in CONTRACTOR's office apart from documents used for construction.

B. File documents and samples in accordance with CSI format.

C. Maintain documents in a clean, dry, legible condition and in good order. Do not use record documents for construction purposes.

D. Make documents and samples available at all times for inspection by VILLAGE'S Representative.

1.04 MARKING DEVICES

A. Provide felt tip-marking pens for recording information in the color code designated by VILLAGE'S Representative.

1.05 RECORDING

Definition: The Project Record is the updated and revised plans and specifications, including a running account of all known revisions and changes made to the original plans and specifications, complete with copies of any field sketches and clarifications, issued over the course of construction. The Project Record is the responsibility of the CONTRACTOR.

A. CONTRACTOR shall label each document, "PROJECT RECORD" in neat large-printed letters, or by rubber stamp.

B. Record information concurrently with construction progress. Do not conceal any work until required information is recorded.

C. Drawings: Legibly mark to record actual construction: (in Auto CAD 2021 format or approved equal)

1. Horizontal and vertical locations of underground utilities and appurtenances, referenced to permanent surface improvements.

2. Location of internal utilities and appurtenances concealed in the construction, referenced to visible and accessible features of the structure.

3. Field changes of dimension and detail.

4. Changes made by Field Order or by Change Order.

5. Details not on original Contract Drawings.

6. The Record Drawing set shall show benchmark positions and their vertical values. Benchmarks are optional for Plan Views, but required for Profile Views.

D. Specifications and Addenda; Legibly mark each Section to record:

1. Manufacturer, trade name, catalog number, and supplier of each produce and item of equipment actually installed.

2. Changes made by field order or by Change Order.

1.06 AS-BUILT PLANS (RECORD DRAWINGS)

A. The CONTRACTOR shall maintain a full size (22"X34") field drawings and electronically in Auto CAD 2021 format (or approved equal) to reflect the "as-built" items of work as the work progresses. Upon completion of the work, the CONTRACTOR shall prepare a record set of "as-built" drawings on full-size, reproducible material. One set of full-size design drawings on reproducible material will be furnished to the CONTRACTOR by the design ENGINEER at the current square foot price. No separate payment will be made for those "as-built" drawings.

B. The cost of maintaining record changes, and preparation of the Record Drawings shall be included in the unit prices bid for the affected items. Upon completion of the work, the CONTRACTOR shall furnish the ENGINEER the reproducible "as-built" Drawings. The completed Record drawings shall be delivered to the ENGINEER at least 48 hours prior to final inspection of the work. The Final Inspection will not be conducted unless the Record Drawings are in the possession of the ENGINEER.

C. The completed (or final) record drawings shall be certified by a Professional Land Surveyor registered in the State of Florida. This certification shall consist of the surveyor's embossed seal bearing registration number, the surveyor's signature, and date on each sheet of the drawing set. In addition, the key sheet, cover sheet or first sheet of the plans set shall list the business address and telephone number of the surveyor.

D. Representative items of work that should be shown on the record drawings as verified, changed or added are shown below:

1. Plans:

   a. Structure types, location with grade of rim and flow-line elevations.
   b. Sewer type, length, size and elevations.
   c. Utility type, length, size and elevation in conflict structures.
   d. All manholes, valves, fittings and hydrants within right-of-way.
   e. Spot (critical) elevations at plateaued intersections.
   f. Sewer laterals shall be stationed between manholes.
   g. In state plane coordinates Northing, Easting and Elevation of items.

2. Pavement Marking and Signing Plans: Sign location where installed if different from plans.

3. Sanitary Sewer, Water Main, and/or Drainage Plans: Location (horizontal and vertical) of all pipe lines, structures, fittings, valves and appurtenances.

4. All deviations from condition shown in the Construction Documents including Change Orders, Field Orders and other varying conditions.

5. Every utility (gas, telephone, power, water, force main, etc.) encountered and/or crossing drainage, water or sanitary sewer facilities (whether it is a conflict or has sufficient clearances) shall be located, both horizontally and vertically. The clearance between the facilities horizontal and vertical shall be noted. For instance, if a 2-inch gas main crosses over the top of a 6-inch potable water main, the bottom elevation of the gas main shall be noted and the top of the water main shall be noted. The difference between the two facilities will be the clearance between the two facilities. Parallel mains shall note the clearance between the outside of the mains. It shall be the CONTRACTOR's responsibility to note these crossings on a daily basis and insure that this information is reflected on the Record Drawing plan set. Crossings will not require state plane coordinates.

6. Pipelines that are "dead" or have been abandoned shall be located during construction and shall be annotated Record Drawing Plans.

7. As-built survey drawings shall meet applicable minimum technical standards for land surveys as outlined in Section 61G17 of the Florida Administrative Code.

   NOTE: For technical information on AutoCAD and GIS, please refer to the MINIMUM STANDARDS.

8. DIGITAL COPY (THE “DIGITAL DATA”) OF HARD COPY INFORMATION SIGNED, SEALED “ORIGINAL INFORMATION”. Such data is provided for convenience only and the recipient accepts full responsibility for verifying the accuracy and completeness of the data. The CONTRACTOR at their own cost, shall be responsible for validating any and all digital information provided. The original hard copy data, which has been sealed and signed, shall constitute the official documents of record for working purposes. In the event of inconsistencies between the electronic data and the original hard copy data, the hard copy data (paper, mylar or vellum documents which bear the company or engineer of record's signature and seal shall dictate. Digital data provided for record drawings are for record drawings preparation purposed only. CONTRACTOR is not to use digital data for layout or construction working purposes.

E. The CONTRACTOR shall submit one set of progress record drawings with each application for payment. This drainage shall accurately depict the work completed and for which payment is being requested.

1.07 SUBMITTAL

A. At Contract closeout, deliver Record Documents including electronic file drawing in Auto CAD 2021 format (or approved equal) to VILLAGE'S Representative, or presentation to the VILLAGE.

B. A complete set of "As-Built" Drawings shall be prepared in electronic (Auto CAD 2021 or approved equal) and hardcopy formats and delivered to the VILLAGE'S Representative for the VILLAGE. Work shall be performed by a registered land surveyor and shall include, but not be limited to the following:

1. Valve boxes, splice boxes, pull boxes, all underground utilities-waterlines, electrical runs, irrigation system, storm drainage pipe and structures, finished necessary grades, benches, curbs, fences walls signs, light fixtures and other items as necessary.

C. Accompany submittal with transmittal letter in duplicate, containing:

1. Date.

2. Project title and number.

3. CONTRACTOR's name and address.

4. Title and number of each Record Document.

5. Signature of CONTRACTOR or CONTRACTOR'S authorized representative.

1.08 "RED LINE" AS-BUILT INFORMATION

A. Submit with each progress payment application "red-line" "As-Built" Drawings current to the date of the submittal date with verification by the VILLAGE'S Representative.

PART 2 - PRODUCTS (Not Applicable)

PART 3 - EXECUTION

3.01 MEASUREMENT AND PAYMENT

A. There shall be no special measurement or payment for the work under this section, it shall be included in the price of all other work.

END OF SECTION 01720

PART 1 - GENERAL

1.01 REQUIREMENTS INCLUDED

A. Compile specified guarantees and bonds.

B. Compile specified services and maintenance contracts.

C. Co-execute submittals when so specified.

D. Review submittals to verify compliance with Contract Documents.

E. Submit to VILLAGE'S Representative for review and transmittal to VILLAGE.

1.02 RELATED REQUIREMENTS

A. All applicable sections of the Specifications.

B. Conditions of the Contract.

1.03 SUBMITTAL REQUIREMENTS

A. Assemble guarantees, bonds and service and maintenance contracts, executed by each of the respective manufacturers, suppliers, and Subcontractors.

B. Number of original signed copies required: Three each.

C. Table of Contents: Neatly typed, in orderly sequence. Provide complete information for each item.

1. Product or work item.

2. Firm, with name of principal, address, and telephone number.

3. Scope.

4. Date of beginning warranty, bond or service and maintenance contract.

5. Duration of warranty, bond or service maintenance contract.

6. Provide information for VILLAGE'S personnel:

a. Proper procedure in case of failure.
b. Instances, which might affect the validity of warranty or bond.

7. CONTRACTOR, name of responsible principal, address, and telephone number.

1.04 FORM OF SUBMITTALS

A. Prepare in triplicate packets.

B. Format:

1. Size 8-1/2 in. x 11 in., punch sheets for standard 3-ring binder. Fold larger sheets to fit into binders.

2. Cover: Identify each packet with typed or printed title "GUARANTEES AND BONDS". List:

   a. Title of Project.
   b. Name of CONTRACTOR.

C. Binders: Commercial quality, three-ring, with durable and cleanable plastic covers.

1.05 TIME OF SUBMITTALS

A. Make submittals within ten days after Date of Substantial Completion, prior to final request for payment.

B. For items of work, where acceptance is delayed materially beyond Date of Substantial Completion, provide updated submittal within ten days after acceptance, listing date of acceptance as start of guarantee period.

1.06 SUBMITTALS REQUIRED

A. Submit guarantees, bonds, and service and maintenance contracts for periods other than one year as specified in respective specific sections of the Specifications, (if applicable).

B. The General CONTRACTOR shall submit on the entire Project the one-year guarantee as per AIA, Document A-201 General Conditions, (except for certain portions of the work, where longer periods of time are specified in the specific applicable sections of the Specifications).

PART 2 - PRODUCTS (Not Applicable)

PART 3 - EXECUTION (Not Applicable)

3.01 MEASUREMENT AND PAYMENT

A. There shall be no special measurement or payment for the work under this section; it shall be included in the price of all other work.

END OF SECTION 01740

SECTION 02010
SUBSURFACE INVESTIGATION

PART 1 - GENERAL

1.01 RELATED DOCUMENTS

A. All applicable provisions of the bidding and Contract Requirements, and Division 1 - General Requirements shall govern the work under this section.

1.02 WORK INCLUDED

A. Provide all labor, materials, necessary equipment and services to complete the subsurface investigation work, as indicated on the drawings, as specified herein or both, except as for items specifically indicated as Not In Contract "NIC ITEMS".

B. The subsurface investigation for conditions of the project site is the sole responsibility of the CONTRACTOR. In preparing the Bid, the CONTRACTOR shall make all subsurface or surface investigations necessary to provide proper background and knowledge to determine the nature and extent of work required.

C. VILLAGE or VILLAGE'S Representative provides no subsurface information, and makes no warranties or guarantees concerning the nature of materials to be encountered on the site.

1.03 RELATED WORK

A. Section 02110 - Clearing.

B. Section 02200 - Earthwork.

C. Section 02400 - Storm Drainage Facilities.

D. All applicable sections under Divisions 1, 2, 3, and 4.

PART 2 - PRODUCTS (Not Applicable)

PART 3 - EXECUTION

3.01 MEASUREMENT AND PAYMENT

A. There shall be no special measurement or payment for the work under this section; it shall be included in the price of all other work.

END OF SECTION 02010

SECTION 02050
DEMOLITION

PART 1 - GENERAL

1.01 RELATED DOCUMENTS

A. All applicable provisions of the Bidding and Contract Requirements, and Division 1 - General Requirements shall govern the work under this section.

1.02 WORK INCLUDED

A. Provide all labor, materials, necessary equipment and services to complete the site demolition work, as indicated on the drawings, as specified herein or both, except as for items specifically indicated as "NIC ITEMS".

1.03 RELATED WORK

A. Section 02200 - Earthwork.

B. All applicable Sections under Divisions 1, 2, 3, and 4.

1.04 QUALITY ASSURANCE

A. CONTRACTOR Qualifications: Minimum of five years experience in demolition of comparable nature.

B. Requirements of All Applicable Regulatory Agencies:

1. All applicable Building Codes and other Public Agencies having jurisdiction upon the work.

1.05 SUBMITTALS

A. Permits and notices authorizing building demolition.

B. Certificates of severance of utility services.

C. Permit for transport and disposal of debris.

D. Demolition procedures and operational sequence for review and acceptance by ENGINEER.

1.06 JOB CONDITIONS

A. Existing Conditions

1. The demolition work shall be done as indicated on the construction plans.

2. Remove all demolition debris from the site the same day the work is performed. Leave no deposits of demolished material on site overnight.

3. Structural demolition, excavation, backfill and compaction as indicated in drawings.

B. Protection:

1. Erect barriers, fences, guardrails, enclosures, and shoring to protect personnel, structures, and utilities remaining intact.
2. Protect designated trees and plants from damages.
3. Use all means necessary to protect existing objects and vegetation designated to remain, and, in the event of damage, immediately make all repairs, replacements and dressings to damaged plants necessary to the approval of the ENGINEER at no additional cost to the VILLAGE.

C. Maintaining Traffic:

1. Ensure minimum interference with roads, streets, driveways, sidewalks, and adjacent facilities.

2. Do not close or obstruct streets and sidewalks without written approval from the ENGINEER.

3. If required by governing authorities, provide alternate routes around closed or obstructed traffic ways.

D. Dust Control:

1. Use all means necessary for preventing dust from demolition operations from being a nuisance to adjacent property VILLAGE'S. Methods used for dust control are subject to approval by the ENGINEER prior to use.

E. Burning:

1. On-site burning will not be permitted.

1.07 GENERAL ITEMS

A. Scope of work shall comprise the following: Provide all labor, materials, necessary equipment and services to complete the demolition and clearing work, as indicated on the contract plans, and as specified herein.

B. The CONTRACTOR shall provide references to the VILLAGE to demonstrate a minimum of five years experience in demolition of a comparable nature. Current occupational licenses held by CONTRACTOR shall be submitted to VILLAGE.

C. The CONTRACTOR shall be responsible for adherence to all applicable codes of all regulatory agencies having jurisdiction upon the works.

1.08 PRE-DEMOLITION MEETING

A. A meeting shall be held with the VILLAGE or VILLAGE'S representative at the jobsite to describe intended demolition and cleaning procedures and schedules. This shall include identifying access routes for bringing necessary equipment in, removing debris from site, and designation of any trees, drives or other items to remain.

1.09 EXISTING CONDITIONS

A. The CONTRACTOR shall become thoroughly familiar with the site, and of existing utilities and their connections, and note all conditions, which may influence the work.

B. By submitting a bid, the CONTRACTOR affirms that CONTRACTOR has carefully examined the site and all conditions affecting work. No claim for additional costs will be allowed because of lack of full knowledge of existing conditions.

C. The nature of the work proposed does not include the removal of hazardous material. The VILLAGE shall be responsible for coordinating the removal of all hazardous materials such as asbestos, chemicals, etc., from the site prior to CONTRACTOR mobilizing on site. The VILLAGE shall be notified immediately should the CONTRACTOR discover any further hazardous materials during demolition.

PART 2 - PRODUCTS (Not Applicable)

PART 3 - EXECUTION

3.01 INSPECTION

A. Contractor shall verify that structures to be demolished are discontinued in use and ready for removal.

B. Contractor shall not commence work until all conditions and requirements of all applicable public agencies are complied with.

3.02 PREPARATION

A. Arrange for, and verify termination of utility services to include removing meters and capping lines.

B. Notification: Notify the VILLAGE at least three full working days prior to commencing the work of this Section.

3.03 CLARIFICATION

A. The drawings do not purport to show all objects existing on the site.

B. Before commencing the work of this Section, verify with the VILLAGE all objects to be removed and all objects to be preserved.

3.04 SCHEDULING

A. Schedule all work in a careful manner with all necessary consideration for the public and the VILLAGE.

B. Avoid interference with the use of, and passage to and from, adjacent facilities.

3.05 DISCONNECTION OF UTILITIES

A. Before starting site operations, disconnect or arrange for the disconnection of all affected utility service.

1. Arrange and pay for disconnecting, removing, capping, and plugging utility services. Disconnect and stub off. Notify affected utility company in advance and obtain approval before starting this work.

2. Do not interrupt existing utilities serving occupied or used facilities, except when authorized in writing by authorities having jurisdiction.

3. Place markers to indicate location of disconnected services.

4. On-site drainage structures and drain fields shall be removed in their entirety by methods approved by the VILLAGE'S representative.

3.06 PROTECTION OF EXISTING STRUCTURES AND UTILITIES

A. Utility Services: Maintain existing offsite utilities, keep in service, and protect against damage during demolition operations.

B. Prevent movement or settlement of adjacent structures. Provide and place bracing or shoring and be responsible for safety and support of structures. Assume liability for such movement, settlement, damage, or injury.

C. Cease operations and notify VILLAGE immediately if safety of adjacent structures appears to be endangered. Take precautions to properly support structures. Do not resume operations until safety is restored.

D. Prevent movement, settlement, damage, or collapse of adjacent services, sidewalks, driveways and trees. Assume liability for such movement, settlement, or collapse. Promptly repair damage at no cost to the VILLAGE.

E. Ensure safe passage of persons around areas of demolition.

3.07 MAINTAINING TRAFFIC

A. Do not interfere with use of adjacent buildings and facilities. Maintain free and safe passage to and from. Conduct demolition operations and removal of debris to ensure minimum interference with roads, streets, walks, and other adjacent occupied or used facilities. Do not close or obstruct streets, walks, or other occupied or used facilities without permission from authorities having jurisdiction. Provide alternate routes around closed or obstructed travel ways if required by governing authorities.

3.08 POLLUTION CONTROLS

A. Use water sprinkling, temporary enclosures, and other suitable methods to limit dust and dirt rising and scattering in air to lowest practical level. Comply with governing regulations pertaining to environmental protection.

B. Clean adjacent structures and improvements of dust, dirt, and debris caused by demolition operations as directed by the VILLAGE or their representative or governing authorities. Return adjacent areas to condition existing prior to start of work.

3.09 INSPECTION AND PREPARATION

A. Verify that structures to be demolished are discontinued in use and ready for removal.

B. Do not commence work until all conditions and requirements of all applicable public agencies are complied with.

C. Arrange for, and verify termination of utility services to include removing meters and capping lines.

D. The drawings do not purport to show all objects existing on the site; at the pre-demolition meeting before commencement of the work, verify with the VILLAGE all objects to be removed and all objects to be preserved.

3.10 DEMOLITION

A. Pull out any existing utility lines designated for abandonment, irrigation, electrical lines, pull boxes and splice boxes, MAS'S and catch basins to be removed and all other objects designated to be removed or interfering with the work. Contact the utility company or agency involved for their requirements for performing this work. All removed equipment and materials shall be removed from the work area the same day as removed.

B. Remove all debris from the site and leave the site in a neat, orderly condition to the full acceptance of the ENGINEER, or the VILLAGE. No debris shall be left on the site overnight.

C. Clear and Grub and dispose of all trees, shrubs and other organic matter not otherwise addressed on tree removal and relocation plans and specifications.

3.11 DEMOLITION OF SITE STRUCTURES

A. Demolish all site structure items designated to be removed or which are required to be removed to perform the work. This item does not include buildings.

3.12 REMOVAL OF DEBRIS AND DISPOSAL OF MATERIAL

A. Material resulting from demolition and not scheduled for salvaging shall become the property of the CONTRACTOR and shall be removed from site and legally disposed of off-site. Disposal shall be timely, performed as promptly as possible and not left until the final cleanup. Material shall not be left on the job site for more than 60 days.

B. Remove from site contaminated, vermin infested, or dangerous materials encountered and disposed of by safe means so as not to endanger health of workers and public.

C. Burning of removed materials from demolished structures will not be permitted on-site.

3.13 COMPLETION OF WORK

A. Leave the site in a neat, orderly condition to the full acceptance of the VILLAGE.

B. Dirt remaining after demolition shall be graded level and compacted, in preparation for filling operations to follow demolition. Trenches shall be filled in layers of 12" maximum thickness and compacted in accordance with the technical specifications applicable to backfilling of trenches.

3.14 MEASUREMENT AND PAYMENT

A. There shall be no special measurement or payment for the work under this section, it shall be included in the lump sum price bid for items associated with the demolition.

END OF SECTION 02050

PART 1 - GENERAL

1.01 RELATED DOCUMENTS

A. All applicable provisions of the Bidding and Contract Requirements, and Division 1 - General Requirements shall govern the work under this Section.

1.02 WORK INCLUDED

A. Provide all labor, materials, necessary equipment and services to complete the clearing work, as indicated on the drawings, as specified herein or both, except as for items specifically indicated as "NIC ITEMS".

B. Under this section, the CONTRACTOR shall do all clearing, grubbing, root-raking, and necessary clean-up operations in connection with the construction of the work and its related site work.

C. The work shall consist of the removal and disposal of trees, stumps, roots, limbs, brush, fences, asphalt, etc. from all project areas as designated on the drawings as specified herein, and as directed by the ENGINEER on the site.

D. The CONTRACTOR shall remove all refuse, asphalt pavement, concrete pavement, glass, metal, stone, plaster, lumber, paper materials, and any and all trash found in clearing and adjacent areas as directed by the ENGINEER.

E. The CONTRACTOR shall furnish all services, labor, transportation, materials, and equipment necessary for the performance of these operations. All clearing and cleanup operations shall be accomplished to the complete satisfaction of the ENGINEER.

F. The CONTRACTOR shall strip all existing topsoil and stockpile it on-site in locations approved by the VILLAGE'S Representative. All topsoil material shall be stockpiled within a haul distance of 3,000 feet.

1.03 RELATED WORK

A. Section 02010 - Subsurface Investigation

B. Section 02200 - Earthwork.

PART 2 - PRODUCTS (Not Applicable)

PART 3 - EXECUTION

3.01 TREE REMOVAL AND TREE PRESERVATION

A. No trees shall be removed if located outside of the right-of-way and dedicated easement.

B. Within the rights-of-way and easements, no trees with a trunk diameter of 3" or greater at 4-1/2" above grade shall be removed without the approval of the ENGINEER with the exception of

Australian Pines, Meleleuca or Florida Holly. Trees shall be evaluated on an individual basis in accordance with following:

a. Type and size of tree.
b. Proximity to proposed and/or existing utility lines and/or exfiltration trench.
c. Change in adjacent grades for swale excavation.
d. Proximity to proposed sidewalk.
e. Proximity to proposed edge of roadway.
f. Living condition of the tree.

C. If trees are determined to remain, root barrier shall be installed in accordance with the root barrier detail as shown on the Plans.

D. Do not remove trees marked to remain.

3.02 MEASUREMENT AND PAYMENT

A. Measurement and payment for this item will be made per square yard and will include grading of swales per Section 02210.

END OF SECTION 02110

PART 1 - GENERAL

1.01 RELATED DOCUMENTS

A. All applicable provisions of the Bidding and Contract Requirements, and Division 1 - General Requirements shall govern the work under this Section.

1.02 WORK INCLUDED

A. Provide all labor, materials, necessary equipment and services to complete the dewatering work, as indicated on the drawings, as specified herein or both, except as for items specifically indicated as "NIC ITEMS".

1.03 RELATED WORK

A. Section 02200 - Earthwork

B. Section 02400 - Storm Drainage Facilities

C. Section 02401 - Exfiltration Trench Drains

D. Section 02221 - Excavation and Backfilling for Utilities

E. Section 02601 - Subterranean Structures

F. Section 02610 - Piping, General Section

PART 2 - PRODUCTS

2.01 EQUIPMENT

A. Dewatering, where required, may include the use of temporary reservoirs and diking, well points, sump pumps, temporary pipelines for water disposal, rock or gravel placement, and other means. Standby pumping equipment must be maintained on the job site and operate within any local noise ordinance limits. At a minimum All safety requirements, fencing, etc. shall be installed and maintained by the CONTRACTOR.

B. Sound attenuated pumps as manufactured by Thompson Pumps with "Silent Knight" canopy, or approved equal shall be used for all dewatering activities that require a pumping system. CONTRACTOR shall demonstrate, measure and record the dBA levels at the time of initial set-up. The CONTRACTOR shall record the dB levels weekly. In no event should the sound exceed 85 dBA at a distance of 50 feet.

PART 3 - EXECUTION

3.01 GENERAL REQUIREMENTS

A. The CONTRACTOR shall provide all equipment necessary for dewatering. It shall have on hand, at all times, sufficient pumping equipment and machinery in good working condition and shall have available, at all times, competent workmen for the operation of the pumping equipment. Adequate

standby equipment shall be kept available at all times to insure efficient dewatering and maintenance of dewatering operation during power failure.

B. Dewatering for structures and pipelines shall commence when groundwater is first encountered, and shall be continuous until such times as water can be allowed to rise in accordance with the provisions of this Section or other requirements.

C. At all times, site grading shall promote drainage. Surface runoff shall be diverted from excavations, water entering the excavation from surface runoff shall be collected in shallow ditches around the perimeter of the excavation, drained to sumps, and be pumped or drained by gravity from the excavation to maintain a bottom free from standing water.

D. Dewatering shall at all times be conducted in such a manner as to preserve the undisturbed bearing capacity of the subgrade soils at proposed bottom of excavation.

E. If foundation soils are disturbed or loosened by the upward seepage of water or an uncontrolled flow of water, the affected areas shall be excavated and replaced with pea rock at no additional cost to the VILLAGE.

F. The CONTRACTOR shall maintain the water level below the bottom of excavation in all work areas where groundwater occurs during excavation construction, backfilling, and up to acceptance.

G. The CONTRACTOR shall prevent flotation by maintaining a positive and continuous removal of water. The CONTRACTOR shall be fully responsible and liable for all damages which may result from failure to adequately keep excavations dewatered.

H. If well points or wells are used, they shall be adequately spaced to provide the necessary dewatering and shall be sand-packed and/or other means used to prevent pumping of fine sands or silts from the subsurface. A continual check by the CONTRACTOR shall be maintained to ensure that the subsurface soil is not being removed by the dewatering operation.

I. The CONTRACTOR is responsible for pot holing the sewer service laterals before well pointing. The VILLAGE will mark the general location; however CONTRACTOR must visually verify the location.

J. The CONTRACTOR shall dispose of water from the WORK in a suitable manner without damage to adjacent property. CONTRACTOR shall be responsible for obtaining any permits that may be necessary to dispose of water. No water shall be drained into work built or under construction without prior consent of the ENGINEER. Water shall be filtered using a silt box or another approved method to remove sand and fine-sized soil particles before disposal into any drainage system. The ENGINEER prior to being used shall approve dewatering disposal points. Storm drains used by the CONTRACTOR for dewatering shall be cleaned by a jet vac, or other method approved by the ENGINEER after dewatering is complete.

K. The release of groundwater to its static level shall be performed in such a manner as to maintain the undisturbed state of the natural foundation soils, prevent disturbance of compacted backfill and prevent flotation or movement of structures, pipelines, and sewers.

L. Dewatering of trenches and other excavations shall be considered, as incidental to the construction of the WORK and all costs thereof shall be included in the various contract prices in the Bid Forms, unless a separate bid item has been established for dewatering.

M. The CONTRACTOR shall submit a dewatering plan to the ENGINEER for review. The CONTRACTOR is advised that the County Department of Environmental Protection and/or SFWMD may require that a dewatering plan, prepared by a State of Florida licensed Professional Engineer or Registered Professional Geologist. The CONTRACTOR will be responsible for obtaining any necessary dewatering permit including but not limited to VILLAGE, Palm Beach County and SFWMD.

N. The CONTRACTOR is advised to identify contaminated sites within 1/4-mile radius of the project site. The CONTRACTOR may be required to provide testing and monitoring of the dewatering operations, and to institute dewatering methods and controls, as required.

3.02 QUALITY CONTROL

A. It shall be the sole responsibility of the CONTRACTOR to control the rate and effect of the dewatering in such a manner as to avoid all objectionable settlement and subsidence.

B. All dewatering operations shall be adequate to assure the integrity of the finished project and shall be the responsibility of the CONTRACTOR.

C. Where critical structures or facilities exist immediately adjacent to areas of proposed dewatering, reference points shall be established and observed at frequent intervals to detect any settlement, which may develop. The responsibility for conducting the dewatering operation in a manner, which will protect adjacent structures and facilities, rests solely with the CONTRACTOR. The cost of repairing any damage to adjacent structures and restoration of facilities shall be the responsibility of the CONTRACTOR.

3.03 CONTRACTOR SUBMITTALS

Prior to commencement of excavation, the CONTRACTOR shall submit a detailed plan, monitoring plan and operation schedule for dewatering of excavations. The CONTRACTOR may be required to demonstrate the system proposed and to verify that adequate equipment, personnel, and materials are provided to dewater the excavations at all locations and times. The CONTRACTOR's dewatering plan is subject to review by the ENGINEER and regulatory agencies.

3.04 MEASUREMENT AND PAYMENT

A. There shall be no special measurement or payment for the work under this section. It shall be included in the appropriate unit price bid.

END OF SECTION 02140

SECTION 02200
EARTHWORK

PART 1 - GENERAL

1.01 RELATED DOCUMENTS

A. All applicable provisions of the Bidding and Contract Requirements, and Division 1 - General Requirements shall govern the work under this Section.

1.02 WORK INCLUDED

A. Provide all labor, materials, necessary equipment and services to complete the Earthwork, as indicated on the drawings, as specified herein or both, except as for items specifically indicated as "NIC ITEMS".

B. Including but not necessarily limited to the following:

1. Excavation, including demucking

2. Backfilling

3. Filling

4. Grading, general site and building pads

5. Compaction

C. There shall be no classification of excavation for measurement of payment regardless of materials encountered.

D. The work of this Section includes all earthwork required for construction of the WORK. Such earthwork shall include, but not be limited to, the loosening, removing, loading, transporting, depositing, and compacting in its final location of all materials wet and dry, as required for the purposes of completing the work specified in the Contract Documents, which shall include, but not be limited to, the furnishing, placing, and removing of sheeting and bracing necessary to safely support the sides of all excavation; all pumping, ditching, draining, and other required measures for the removal or exclusion of water from the excavation; the supporting of structures above and below the ground; all backfilling around structures and all backfilling of trenches and pits; the disposal of excess excavated materials; borrow of materials to makeup deficiencies for fills; and all other incidental earthwork, all in accordance with the requirement of the Contract Documents.

1.03 RELATED WORK

A. Section 02050 - Demolition.

B. Section 02210 - Site Grading.

C. All applicable sections of Division 1, 2, 3, and 4.

1.04 REFERENCE SPECIFICATIONS, CODES, AND STANDARDS

A. Codes: All codes, as referenced herein, are specified in Section 01090, "Reference Standards".

B. Commercial Standards:

ASTM D 422	Method for Particle-Size Analysis of Soils.
ASTM D 698	Test Methods for Moisture-Density Relations of Soils and Soil-Aggregate Mixtures, Using 5.5-lb (2.49-kg) Rammer and 12-in (304.8-mm) Drop.
ASTM D 1556	Test Method for Density of Soil in Place by the Sand Cone Method.
ASTM D 1557	Test Methods for Moisture-Density Relations of Soils and Soil-Aggregate Mixtures Using 10-lb (4.54-kg) Rammer and 18-in (457-mm) Drop.
ASTM D 1633	Test Method for Compressive Strength of Molded Soil-Cement Cylinders.
ASTM D 2419	Test Method for Sand Equivalent Value of Soils and Fine Aggregate.
ASTM D 2487	Classification of Soils for Engineering Purposes.
ASTM D 2901	Test Method for Cement Content of Freshly-Mixed Soil-Cement.
ASTM D 2922	Test Methods for Density of Soil and Soil-Aggregate in Place by Nuclear Methods (Shallow Depth).
ASTM D 4253	Test Methods for Maximum Index Density of Soils Using a Vibratory Table.
ASTM D 4254	Test Methods for Minimum Index Density of Soils and Calculation of Relative Density.

1.05 SUBSOIL INFORMATION

A. There are no representations of any type made as to subsurface conditions. The CONTRACTOR is to review the limits of soil boring reports if provided.

1.06 SITE INSPECTION

A. CONTRACTOR shall visit the site and acquaint with all existing conditions. CONTRACTOR shall investigate the site and subsurface conditions with no cost to the VILLAGE if CONTRACTOR chooses to. Such subsurface investigations shall be performed only under time schedules and arrangements approved in advance by the VILLAGE'S Representative and ENGINEER.

1.07 TOPOGRAPHIC INFORMATION

A. The existing grades shown on the drawings are approximate only and no representation is made as to their accuracy or consistency. The CONTRACTOR shall verify all existing grades to the extent necessary to ensure completion of the job to the proposed grades indicated on the drawings.

1.08 DISPOSAL OF SURPLUS OR UNSUITABLE MATERIAL

A. Unsuitable material encountered during the course of construction shall be removed from the construction site at the expense of the CONTRACTOR. Unsuitable material shall not be stockpiled. All suitable material shall be stockpiled on-site at areas designated by the ENGINEER.

1.09 BENCH MARKS AND MONUMENTS

A. CONTRACTOR shall employ a registered surveyor to lay out lines and grades as indicated. A surveyor registered in the State of Florida shall establish benchmarks. Benchmarks shall be permanent and easily accessible and maintained and replaced if disturbed or destroyed. All benchmarks shall be NAVD.

1.10 UTILITIES

A. Before starting site operations, disconnect or arrange for the disconnection of all utility services designated to be removed in accordance with Section 02050 "Demolition".

B. Locate all existing active utility lines traversing the site and determine the requirements for their protection. Preserve in operating condition all active utilities adjacent to or traversing the site and/or designated to remain.

C. Observe rules and regulations governing respective utilities in working under requirements of this section. Adequately protect utilities from damage, remove or replace as indicated, specified or required. Remove, plug or cap inactive or abandoned utilities encountered in excavation. Record the location of all utilities.

1.11 QUALITY ASSURANCE

A. A SOILS ENGINEER may be retained by the VILLAGE to observe performance of work in connection with excavating, filling, grading, and compaction. The CONTRACTOR shall re-adjust all work performed that does not meet technical or design requirements but make no deviations from the Contract documents without specific and written acceptance of the ENGINEER.

B. Where soil material is required to be compacted to a percentage of maximum density, the maximum density at optimum moisture content will be determined in accordance with ASTM D 1557. Where cohesionless, free draining soil material is required to be compacted to a percentage of relative density, the calculation of relative density will be determined in accordance with ASTM D 4253 and D 4254. Field density in-place tests will be performed in accordance with ASTM D 1556, ASTM D 2922, or by such other means acceptable to the ENGINEER.

C. In case the tests of the fill or backfill show non-compliance with the required density, the CONTRACTOR shall accomplish such remedy as may be required to ensure compliance. Subsequent testing to show compliance shall be by a testing laboratory selected by the VILLAGE and shall be at the CONTRACTOR's expense.

D. Particle size analysis of soils and aggregates will be performed using ASTM D 422.

E. Determination of sand equivalent value will be performed using ASTM D 2419.

F. Unified Soil Classification System: References in these specifications to soil classification types and standards are set forth in ASTM D 2487. The CONTRACTOR shall be bound by all applicable provisions of said ASTM D 2487 in the interpretation of soil classifications.

G. Requirements of all applicable building codes and other public agencies having jurisdiction upon the work.

PART 2 - PRODUCTS

2.01 SUITABLE FILL AND BACKFILL MATERIAL REQUIREMENTS

A. General: Fill, backfill, and embankment materials shall be suitable selected or processed clean, fine earth, rock, or sand, free from grass, roots, brush, or other vegetation.

B. Fill and backfill materials to be placed within 6 inches of any structure or pipe shall be free of rocks or unbroken masses of earth materials having a maximum dimension larger than 3 inches.

C. Suitable Materials: Soils not classified as unsuitable as defined in Paragraph entitled, "Unsuitable Material" herein, are defined as suitable materials and may be used in fills, backfilling, and embankment construction subject to the specified limitations. In addition, when acceptable to the ENGINEER, some of the material listed as unsuitable may be used when thoroughly mixed with suitable material to form a stable composite.

D. Suitable materials may be obtained from on-site excavations, may be processed on-site materials, or may be imported. If imported materials are required to meet the requirements of this Section or to meet the quantity requirements of the project the CONTRACTOR shall provide the imported materials at no additional expense to the VILLAGE, unless a unit price item is included for imported materials in the bidding schedule.

E. The following types of suitable materials are designated and defined as follows:

1. Type A (one inch minus granular backfill): Crushed rock, gravel, or sand with 100 percent passing a 1-inch sieve and a sand equivalent value not less than 50.

2. Type B (one half inch minus granular backfill): Crushed rock, gravel, or sand with 100 percent passing a 1/2-inch sieve and a sand equivalent value not less than 50.

3. Type C (sand backfill): Sand with 100 percent passing a 3/8-inch sieve, at least 90 percent passing a number 4 sieve, and a sand equivalent value not less than 30.

4. Type D (coarse rock backfill): Crushed rock or gravel with 100 percent passing a 1-inch sieve and not more than 10 percent passing a Number 4 sieve.

5. Type E (pea gravel backfill): Crushed rock or gravel with 100 percent passing a 1/2-inch sieve and not more than 10 percent passing a Number 4 sieve.

6. Type F (coarse drainrock): Crushed rock or gravel meeting the following gradation requirements:

Sieve Size	Percentage Passing
2-inch	100

1-1/2-inch	90-100
1-inch	20-55
3/4-inch	0-15
No. 200	0-3

7. Type G (aggregate base): Crushed rock aggregate base material of such nature that it can be compacted readily by watering and rolling to form a firm, stable base for pavements. At the option of the CONTRACTOR, the grading for either the 1-1/2-inch maximum size or 3/4-inch maximum size shall be used. The sand equivalent value shall be not less than 22, and the material shall meet the following gradation requirements.

	Percentage Passing	
Sieve Size	1-1/2 inch Max.	3/4-inch Max.
2-inch	100	-
1-1/2 inch	90-100	-
1-inch	-	100
3/4-inch	50-85	90-100
No. 4	25-45	35-55
No. 30	10-25	10-30
No. 200	2-9	2-9

8. Type H (graded drainrock): Drainrock shall be crushed rock or gravel, durable and free from slaking or decomposition under the action of alternate wetting or drying. The material shall be uniformly graded and shall meet the following gradation requirements.

Sieve Size	Percentage Passing
1-inch	100
3/4-inch	90-100
3/8-inch	40-100
No. 4	25-40
No. 8	18-33
No. 30	5-15
No. 50	0-7
No. 200	0-3

The drainrock shall have a sand equivalent value not less than 75. The finish-graded surface of the drainrock immediately beneath hydraulic structures shall be stabilized to provide a firm, smooth surface upon which to construct reinforced concrete floor slabs. The CONTRACTOR shall use, at its option, one of the asphalt types listed below:

	Type 1	Type 2	Type 3
Designation	SC-70	SC-250	RS-1
Spray Temperature (°F)	135-175	165-200	70-120
Coverage (gal/ sq yd)	0.50	0.50	0.50

If the surface remains tacky, sufficient sand shall be applied to absorb the excess asphalt.

9. Type I: Any other suitable material as defined herein.

10. Type J (cement-treated backfill): Material which consists of Type H material, or any mixture of Types B, C, G and H materials which has been cement-treated so that the cement content of the material is not less than 5 percent by weight when tested in accordance with ASTM D 2901. The ultimate compressive strength at 28 days shall be not less than 400 psi when tested in accordance with ASTM D 1633.

11. Type K (topsoil): Stockpiled topsoil materials, which have been obtained at the site by removing soil to a depth not exceeding 2 feet. Removal of the topsoil shall be done after the area has been stripped of vegetation and debris as specified. Imported topsoil shall be weed free, 80% sand, 10% peat, and 10% muck.

12. Type L (Class I crushed stone): Manufactured angular, granular crushed stone, rock, or slag, with 100 percent passing a 1-inch sieve and less than 5 percent passing a Number 4 sieve.

13. Type M (aggregate subbase): Crushed rock aggregate subbase material that can be compacted readily by watering and rolling to form a firm stable base. The sand equivalent value shall be not less than 18 and shall meet the following gradation requirements.

Sieve Size	Percentage Passing
3-inch	100
2-1/2 inch	87-100
No. 4	35-95
No. 200	0-29

14. Type N (trench plug): Low permeable fill material, a non-dispersible clay material having a minimum plasticity index of 10.

2.02 UNSUITABLE MATERIAL

A. Unsuitable soils for fill material shall include soils which, when classified under ASTM D 2487, fall in the classifications of Pt, OH, CH, MH or OL.

B. In addition, any soil, which cannot be compacted sufficiently to achieve the percentage of maximum density specified for the intended use, shall be classed as unsuitable material.

2.03 USE OF FILL, BACKFILL, AND EMBANKMENT MATERIAL TYPES

A. The CONTRACTOR shall use the types of materials as designated herein for all required fill, backfill, and embankment construction hereunder.

B. Where these Specifications conflict with the requirements of any local agency having jurisdiction, or with the requirements of a material manufacture, the ENGINEER shall be immediately notified. In case of conflict therewith, the CONTRACTOR shall use the most stringent requirement, as determined by the ENGINEER.

C. Fill and backfill types shall be used in accordance with the following provisions:

1. Embankment fills shall be constructed of Type I material, as defined herein, or any mixture of Type I and Type A through Type H materials.

2. Pipe zone backfill, as defined under "Pipe and Utility Trench Backfill" herein, shall consist of the following materials for each pipe material listed below. Where pipelines are installed on grades exceeding 4 percent, and where backfill materials are graded such that there is less than 10 percent passing a Number 4 sieve, trench plugs of Type J or N material shall be provided at maximum intervals of 200 feet or as shown on the Drawings.

    a. Mortar coated pipe, concrete pipe, and uncoated ductile iron pipe shall be provided Type A, B, C, D, E, or L pipe zone backfill material.

    b. Coal tar enamel coated pipe, polyethylene encased pipe, tape wrapped pipe, and other non-mortar coated pipe shall be backfilled with Type C pipe zone backfill material.

    c. Plastic pipe and vitrified clay pipe shall be backfilled with Type L pipe zone backfill material.

3. Trench zone backfill for pipelines as defined under "Pipe and Utility Trench Backfill" shall be Type I backfill material or any of Types A through H backfill materials or any mixture thereof, except that Type K material may be used for trench zone backfill in agricultural areas unless otherwise shown or specified.

4. Final backfill material for pipelines under paved area, as defined under "Pipe and Utility Trench Backfill" shall be Type G backfill material. Final backfill under areas not paved shall be the same material as that used for trench backfill, except that Type K material shall be used for final backfill in agricultural areas unless otherwise shown or specified.

5. Trench backfill and final backfill for pipelines under structures shall be the same material as used in the pipe zone, except where concrete encasement is required by the Contract Documents.

6. Aggregate base materials under pavements shall be Type G material constructed to the thickness shown or specified. Where specified or shown, aggregate subbase shall be Type M Material.

7. Backfill around structures shall be Type I material, or Types A through Type H materials, or any mixture thereof.

8. Backfill materials beneath structures shall be as follows:

    a. Drainrock materials under hydraulic structures or other water retaining structure with underdrain systems shall be Type H material.

    b. Under concrete hydraulic structures or other water retaining structures without underdrain systems, Types G or H materials shall be used.

    c. Under structures where groundwater must be removed to allow placement of concrete, Type F material shall be used.

    d. Under all other structures, Type D, E, G, or H material shall be used.

9. Backfill used to replace pipeline trench over-excavation shall be a layer of Type F material with a 6-inch top filter layer of Type E material or filter fabric to prevent migration of fines

for wet trench conditions or the same material as used for the pipe zone backfill if the trench conditions are not wet. Filter fabric shall be Mirafi 140 N, Mirafi 700X (or approved equal).

10. The top 6 inches of fill on reservoir roofs, embankment fills around hydraulic structures, and all other embankment fills shall consist of Type K material, topsoil.

2.04 EMBANKMENT

A. The maximum sizes of rock, which will be permitted in the completed fill areas, are as follows:

Depth Below Finish Grade	Maximum Allowable Diameter
Top 4 inches	1 inch
4 inches to 12 inches	3-1/2 inches
12 inches to 2 feet	6 inches
2 feet to 4 feet	12 inches
4 feet to 8 feet	24 inches
Below 8 feet	36 inches

B. Embankments shall be constructed of material containing no muck, stumps, roots, brush, vegetable matter, rubbish or other material that will not compact into a suitable and enduring roadbed, and material designated as undesirable shall be removed from the site. Where embankments are constructed adjacent to bridge end bents or abutments, rock larger than 3-1/2 inches in diameter shall not be placed within three feet of the location of any abutment.

C. Fill material containing debris, sod, and biodegradable materials shall not be used as fill in construction areas.

D. Fill material required for the building pads and for pavement subgrade shall be granular fill, free of organic material.

E. Fill material required for pervious and sodded areas shall have a maximum organic component of 10%. CONTRACTOR shall provide, at CONTRACTOR'S cost, organic content test results for approval by the ENGINEER.

PART 3 - EXECUTION

3.01 JOB CONDITIONS

A. Protection: Use all means necessary to protect existing objects and vegetation. In the event of damage, immediately make all repairs, and replacements necessary to the acceptance of the VILLAGE'S Representative and ENGINEER at no cost to the VILLAGE.

3.02 BACKFILL, FILLING & GRADING

A. Grades:

1. Cut, backfill, fill and grade to proper grade levels indicated. The proposed grades shown on the drawings are for establishing a finished grade over the site.

B. Filling:

1. Fill material shall be placed in horizontal layers and spread to obtain a uniform thickness.

2. After compaction, layers of fill are not to exceed twelve (12) inches for cohesive soils or eight (8) inches for non-cohesive soils.

3.03 STRUCTURE, ROADWAY, AND EMBANKMENT EXCAVATION

A. General: Except when specifically provided to the contrary, excavation shall include the removal of all materials of whatever nature encountered, including all obstructions of any nature that would interfere with the proper execution and completion of the work. The removal of said materials shall conform to the lines and grades shown or ordered. Unless otherwise provided, the entire construction site shall be stripped of all vegetation and debris, and such material shall be removed from the site prior to performing any excavation or placing any fill. The CONTRACTOR shall furnish, place, and maintain all supports and shoring that may be required for the sides of the excavations, and all pumping, ditching, or other measure for the removal or exclusion of water, including taking care of storm water, groundwater, and wastewater reaching the site of the work from any source so as to prevent damage to the work or adjoining property. Excavations shall be sloped or otherwise supported in a safe manner in accordance with applicable State safety requirements and the requirements of OSHA Safety and Health Standards for Construction (29CFR1926).

B. Excavation Beneath Structures and Embankments: Except where otherwise specified for a particular structure or ordered by the ENGINEER, excavation shall be carried to the grade of the bottom of the footing or slab. Where shown or ordered, areas beneath structures or fills shall be over-excavated. The subgrade areas beneath embankments shall be excavated to remove not less than the top [6 inches] of native material and where such subgrade is sloped, the native material shall be benched. When such over excavation is shown, the CONTRACTOR shall perform both over-excavation and subsequent backfill to the required grade. When such over-excavation is not shown but is ordered by the ENGINEER, such over-excavation and any resulting backfill will be paid for under a separate unit price bid item if such bid item has been established; otherwise payment will be made in accordance with a negotiated price. After the required excavation or over-excavation has been completed, the exposed surface shall be scarified to a depth of 6 inches, brought to optimum moisture content, and rolled with heavy compaction equipment to obtain density as specified in Paragraph 3.14.I.

C. Excavation Beneath Paved Areas: Excavation under areas to be paved shall extend to the bottom of the aggregate base or subbase, if such base is called for; otherwise it shall extend to the paving thickness. After the required excavation has been completed, the top 12 inches of exposed surface shall be scarified, brought to optimum moisture content, and rolled with heavy compaction equipment to obtain density as specified in Paragraph 3.14.I. The finished subgrade shall be even, self-draining, and in conformance with the slope of the finished pavement. Areas that could accumulate standing water shall be regraded to provide a self-draining subgrade.

D. Notification of ENGINEER: The CONTRACTOR shall notify the ENGINEER at least 3 days in advance of completion of any structure excavation and shall allow the ENGINEER a review period of at least one day before the exposed foundation is scarified and compacted or is covered with backfill or with any construction materials.

3.04 PIPELINE AND UTILITY TRENCH EXCAVATION

A. General: Unless otherwise shown or ordered, excavation for pipelines and utilities shall be open-cut trenches. Trench widths shall be kept as narrow as is practical for the method of pipe zone densification selected by the CONTRACTOR, but shall have a minimum width at the bottom of the trench equal to the outside diameter of the pipe plus 24 inches for mechanical compaction methods and 18 inches for water consolidation methods. The maximum width at the top of the pipe shall be equal to the outside diameter of the pipe plus 36 inches for pipe diameters 18 inches and larger and to the outside diameter of the pipe plus 24 inches for pipe diameters less than 18 inches, or as shown on the Drawings.

B. Trench Bottom: Except when pipe bedding is required, the bottom of the trench shall be excavated uniformly to the grade of the bottom of the pipe. The trench bottom shall be given a final trim, using a string line for establishing grade, such that each pipe section when first laid will be continually in contact with the ground along the extreme bottom of the pipe. Rounding out the trench to form a cradle for the pipe will not be required. Excavations for pipe bells and welding shall be made as required.

C. Open Trench: The maximum amount of open trench permitted in any one location shall be 300 feet, or the length necessary to accommodate the amount of pipe installed in a single day, whichever is greater. All trenches shall be fully backfilled at the end of each day or, in lieu thereof, shall be covered by heavy steel plates adequately braced and capable of supporting vehicular traffic in those locations where it is impractical to backfill at the end of each day. The above requirements for backfilling or use of steel plate (or approved equal) will be waived in cases where the trench is located further than 100 feet from any traveled roadway or occupied structure. In such cases, however, barricades and warning lights meeting OSHA requirements shall be provided and maintained.

D. Trench Over-Excavation: Where the Drawings indicate that trenches shall be over-excavated, they shall be excavated to the depth shown, and then backfilled to the grade of the bottom of the pipe.

E. Over-Excavation: When ordered by the ENGINEER, whether indicated on the Drawings or not, trenches shall be over-excavated beyond the depth shown. Such over-excavation shall be to the depth ordered. The trench shall then be backfilled to the grade of the bottom of the pipe. All work specified in this Section shall be performed by the CONTRACTOR when the over-excavation ordered by the ENGINEER is less than 6 inches below the limits shown. When the over-excavation ordered by the ENGINEER is 6 inches or greater below the limits shown, additional payment will be made to the CONTRACTOR for that portion of the work which is located below said 6-inch distance. Said additional payment will be made under separate unit price bid items for over-excavation and bedding if such bid items have been established; otherwise payment will be made in accordance with a negotiated price.

F. Where pipelines are to be installed in embankment or structure fills, the fill shall be constructed to a level at least one foot above the top of the pipe before the trench is excavated.

3.05 OVER-EXCAVATION NOT ORDERED, SPECIFIED, OR SHOWN

A. Any over-excavation carried below the grade ordered, specified, or shown, shall be backfilled to the required grade with the specified material and compaction. The CONTRACTOR at its own expense shall perform such work.

3.06 EXCAVATION IN LAWN AREAS

A. Where excavation occurs in lawn areas, the sod shall be carefully removed, kept damp, and stockpiled to preserve it for replacement. Excavated material may be placed on the lawn; provided that a drop cloth or other suitable method is employed to protect the lawn from damage. The lawn shall not remain covered for more than 72 hours. Immediately after completion of backfilling and testing of the pipeline, the sod shall be replaced and lightly rolled in a manner so as to restore the lawn as near as possible to its original condition. CONTRACTOR shall provide new sod if stockpiled sod has not been replaced within 72 hours.

3.07 EXCAVATION IN VICINITY OF TREES

A. Except where trees are shown to be removed, trees shall be protected from injury during construction operations. No tree roots over 2 inches in diameter shall be cut without express permission of the ENGINEER. Trees shall be supported during excavation by any means previously reviewed and approved by the ENGINEER.

3.08 ROCK EXCAVATION

A. Rock is defined as follows:

1. Rock shall be classified as material having a blow count in excess of 30 blows per foot from a Standard Penetration Test (ASTM D-1586) and exceeding 1000 psi from an Unconfined Compression Strength Test (ASTM D-2938); and,
2. General Excavation - Any material that cannot be excavated with a single-toothed ripper drawn by a crawler tractor having a minimum draw bar pull rated at not less than 71,000 lbs. (Caterpillar D9N or equivalent), and occupying an original volume of at least 2 cubic yards or more; and,

3. Trench Excavation - Any material that cannot be excavated with a backhoe having a break out force rated at not less than 44,000 lbs. (Caterpillar 235D or equivalent), and occupying an original volume of at least 2 cubic yards.

B. Rock excavation shall include removal and disposal of the following: (1) all boulders measuring 1/3 of a cubic yard or more in volume; (2) all rock material in ledges, bedding deposits, and unstratified masses which cannot be removed without systematic drilling and blasting; (3) concrete or masonry structures which have been abandoned; and (4) conglomerate deposits which are so firmly cemented that they possess the characteristics of rock as described in Paragraph 3.09(A).

C. Said rock excavation shall be performed by the CONTRACTOR; provided, that should the quantity of rock excavation be affected by any change in the scope of the work, an appropriate adjustment of the contract price will be made under a separate bid item if such bid item has been established; otherwise payment will be made in accordance with a negotiated price.

D. Explosives and Blasting: Blasting will not be permitted, except by express permission of the ENGINEER on a case-by-case basis. The use of explosives will be subject to the approval and regulations of all agencies having jurisdiction. If blasting is utilized at the site of the WORK, the CONTRACTOR shall take all precautions and provide all protective measures necessary to prevent damage to property and structures or injury to person. Prior to blasting, the CONTRACTOR shall secure all permits required by law for blasting operations and shall provide any additional hazard

insurance required by the VILLAGE. The CONTRACTOR shall have a fully qualified and experienced blasting foreman in charge of all blasting operations.

E. The CONTRACTOR will be held responsible for all and shall make good any damage caused by blasting or resulting from its possession or use of explosives on the WORK.

F. All operations involving the handling, storage, and use of explosives shall be conducted in accordance with the requirements of the OSHA Standards for Construction, and in accordance with all local laws and regulations.

3.09 DISPOSAL OF EXCESS EXCAVATED MATERIAL

A. The CONTRACTOR shall remove and dispose of all excess excavated material at a site within the VILLAGE limits, selected by the CONTRACTOR and reviewed by the ENGINEER.

3.10 DISPOSAL OF UNSUITABLE EXCAVATED MATERIAL

A. The CONTRACTOR shall remove and dispose of all unsuitable excavated material. This shall include muck, tree roots, rocks, garbage, debris, or any other material designated as unsuitable by Paragraph 2 of this Section. Disposal shall be at a site selected by the CONTRACTOR that is designated as an approved disposal site for the unsuitable material.

3.11 BACKFILL - GENERAL

A. Backfill shall not be dropped directly upon any structure or pipe. Backfill shall not be placed around or upon any structure until the concrete has attained sufficient strength to withstand the loads imposed. Backfill around water retaining structures shall not be placed until the structures have been tested, and the structures shall be full of water while backfill is being placed.

B. Except for drainrock materials being placed in over-excavated areas or trenches, backfill shall be placed after all water is removed from the excavation.

3.12 PLACING AND SPREADING OF BACKFILL MATERIALS

A. Backfill materials shall be placed and spread evenly in layers. When compaction is achieved using mechanical equipment the layers shall be evenly spread so that when compacted each layer shall not exceed 6 inches in thickness.

B. During spreading each layer shall be thoroughly mixed as necessary to promote uniformity of material in each layer. Pipe zone backfill materials shall be manually spread around the pipe so that when compacted the pipe zone backfill will provide uniform bearing and side support.

C. Where the backfill material moisture content is below the optimum moisture content water shall be added before or during spreading until the proper moisture content is achieved.

D. Where the backfill material moisture content is too high to permit the specified degree of compaction the material shall be dried until the moisture content is satisfactory.

3.13 COMPACTION - GENERAL

A. Compact each layer of fill in designated areas with approved equipment to achieve a maximum density at optimum moisture, AASHTO T 180 - latest edition.

1. Building Pads: compaction shall be to 98% of maximum density, unless otherwise shown on the drawings or specifications. Building pads shall be within plus or minus one-tenth (0.1) of a foot of the elevations shown on the plans.

2. Refer to Sections 02513 Asphaltic Concrete Paving and 02515 Portland Cement Concrete Paving for compaction requirements in the affected areas.

3. Under landscaped area, compaction shall be to density as specified in Paragraph 3.14.I., unless otherwise shown on the Drawings.

B. No backfill shall be placed against any masonry or other exposed building surface until permission has been given by the VILLAGE'S Representative, and in no case until the masonry has been in place seven days.

C. Heavy construction equipment will not be permitted within ten (10) feet of any masonry or other exposed building surface.

D. Compaction in limited areas shall be obtained by the use of mechanical tampers or approved hand tampers. When hand tampers are used, the materials shall be deposited in layers not more than four inches thick. The hand tampers used shall be suitable for this purpose and shall have a face area of not more than 100 square inches. Special precautions shall be taken to prevent any wedging action against masonry, or other exposed building surfaces.

E. Compaction in limited areas that cannot be meet by hand tamper, flowable fill may be used. Flowable fill may be excavatable or not as required by the ENGINEER. No flowable fill shall be placed without written approval.

3.14 COMPACTION OF FILL, BACKFILL, AND EMBANKMENT MATERIALS

A. Each layer of Types, A, B, C, G, H, I, and K backfill materials as defined herein, where the material is graded such that at least 10 percent passes a No. 4 sieve, shall be mechanically compacted to the specified percentage of maximum density. Equipment that is consistently capable of achieving the required degree of compaction shall be used and each layer shall be compacted over its entire area while the material is at the required moisture content.

B. Each layer of Type D, E, F, and J backfill materials shall be compacted by means of at least 2 passes from a flat plate vibratory compactor. When such materials are used for pipe zone backfill, vibratory compaction shall be used at the top of the pipe zone or at vertical intervals of 24 inches, whichever is the least distance from the subgrade.

C. Type L material requires mechanical spreading and placement to fill voids but does not require mechanical compaction or vibration.

D. Fill on reservoir and structure roofs shall be deposited at least 30 days after the concrete roof slab has been placed. Equipment weighing more than 10,000 pounds when loaded shall not be used on a roof. A roller weighing not more than 8,000 pounds shall be used to compact fill on a roof.

E. Flooding, ponding, or jetting shall not be used for fill on roofs, backfill around structures, backfill around reservoir walls, for final backfill materials, or aggregate base materials.

F. Pipe zone backfill materials that are granular may be compacted by a combination of flooding and vibration using concrete vibrators or by jetting, when acceptable to the ENGINEER.

G. Pipeline trench zone backfill materials, containing 5 percent or less of material passing a No. 200 sieve, may be compacted using flooding and jetting or vibration if the CONTRACTOR uses effective procedures that yield the specified compaction test results. Flooding and jetting shall not be done in such a manner that the pipe or nearby utilities are damaged, in areas of poorly draining or expansive soils, or where the use of the procedure is prohibited by any agency having jurisdiction over the street or right-of-way. Approved jet pipes or immersible vibrators shall be used so that each backfill layer is saturated and consolidated to its full depth before the next layer is placed. Jet pipes shall be kept at least 6 inches away from the pipe where the backfills being consolidated and 2 feet away from other pipes or utilities.

H. Equipment weighing more than 10,000 pounds shall not be used closer to walls than a horizontal distance equal to the fill at that time. Hand operated power compaction equipment shall be used where use of heavier equipment is impractical or restricted due to weight limitations.

I. Compaction Requirements: The following compaction test requirements shall be in accordance with AASHTO T-180. Where agency or utility company requirements govern, the highest compaction standards shall apply.

Location or Use of Fill	Percentage of Maximum Density
Pipe zone backfill portion above bedding for flexible pipe.	98
Pipe zone backfill bedding and over-excavated zones under bedding/pipe for flexible pipe, including trench plugs.	98
Pipe zone backfill portion above bedding for rigid pipe.	98
Pipe zone backfill bedding and over-excavated zones under bedding/pipe for rigid pipe.	98
Final backfill, beneath paved areas or structures	98
Final backfill, not beneath paved areas or structures	95
Trench zone backfill, not beneath paved areas or structures, including trench plugs	95
Embankments	98

Embankments, beneath paved areas or structures	98
Backfill beneath structures, hydraulic structures	98
Backfill around structures	98

Location or Use of Fill	Percentage of Maximum Density
Topsoil (Type K material)	80
Aggregate base or subbase Type G or M material)	98

J. Trench Backfill Requirements: the pipe has been structurally designed based upon the trench configuration specified herein.

K. The CONTRACTOR shall maintain the indicated trench cross section up to a horizontal plane lying 6 inches above the top of the pipe.

L. If, at any location under said horizontal plane, the CONTRACTOR slopes the trench walls or exceeds the maximum trench widths indicated in the Contract Documents, the pipe zone backfill shall be "improved" or the pipe class increased as specified herein, at no additional cost to the VILLAGE. "Improved" backfill shall mean sand-cement backfill or other equivalent materials acceptable to the ENGINEER.

M. If the allowable deflection specified for the pipe is exceeded, the CONTRACTOR shall expose and reground or replace the pipe, repair all damaged lining and coating, and reinstall the pipe zone material and trench backfill as specified at no additional expense to the VILLAGE.

3.15 PIPE AND UTILITY TRENCH BACKFILL

A. Pipe zone Backfill: The pipe zone is defined as that portion of the vertical trench cross-section lying between a plane 6 inches below the bottom surface of the pipe, i.e., the trench subgrade, and a plane at a point 6 inches above the top surface of the pipe. The bedding for flexible pipe is defined as that portion of pipe zone backfill material between the trench subgrade and the bottom of the pipe. The bedding for rigid pipe is defined as that portion of the pipe zone backfill material between the trench subgrade and a level line which varies from the bottom of the pipe to the springline as shown.

B. Bedding shall be provided for all sewers, drainage pipelines, and other gravity flow pipelines. Unless otherwise specified or shown, for other pipelines the bedding may be omitted if all the following conditions exist.

1. The pipe bears on firm, undisturbed native soil, which contains only particles that will pass a one-inch sieve.

2. The trench excavation is not through rock or stones.

3. The trench subgrade soils are classified as suitable fill and backfill materials per Paragraph 2.01.

4. The trench subgrade soils have, as a maximum, a moisture content that allows compaction.

C. Where bedding is required, after compacting the bedding the CONTRACTOR shall perform a final trim using a stringline for establishing grade, such that each pipe section when first laid will be continually in contact with the bedding along the extreme bottom of the pipe. Excavation for pipe bells and welding shall be made as required.

D. The pipe zone shall be backfilled with the specified backfill material. The CONTRACTOR shall exercise care to prevent damage to the pipeline coating, cathodic bonds, or the pipe itself during the installation and backfill operations.

E. Trench Zone Backfill: After the pipe zone backfill has been placed as specified above, and after all excess water has completely drained from the trench, backfilling of the trench zone may proceed. The trench zone is defined as that portion of the vertical trench cross-section lying between a plane 6 inches above the top surface of the pipe and a plane at a point 18 inches below the finished surface grade, or if the trench is under pavement, 18 inches below the roadway subgrade. If flooding, ponding, or jetting is used the pipe shall be filled with water to prevent flotation.

F. Final Backfill: Final backfill is all backfill in the trench cross-sectional area within 18 inches of finished grade, of if the trench is under pavement, all backfill within 18 inches of the roadway subgrade.

3.16 EMBANKMENT CONSTRUCTION

A. The area where an embankment is to be constructed shall be cleared of all vegetation, roots and foreign material. Following this, the surface shall be moistened, scarified to a depth of 6 inches, and rolled or otherwise mechanically compacted as specified in Paragraph 3.14.I. Embankment fill material shall be placed and spread evenly in approximately horizontal layers. Each layer shall be moistened or aerated, as necessary. Unless otherwise approved by the ENGINEER, each layer shall not exceed 6 inches of compacted thickness. The embankment fill and the scarified layer of underlying ground shall be compacted to 95 percent of maximum density under structures and paved areas, and 90 percent of maximum density elsewhere.

B. When an embankment fill is to be made and compacted against hillsides or fill slopes steeper than 4:1, the slopes of hillsides or fills shall be horizontally benched to key the embankment fill to the underlying ground. A minimum of 12 inches normal to the slope of the hillside or fill shall be removed and recompacted as the embankment fill is brought up in layers. Material thus cut shall be recompacted along with the new fill material at the CONTRACTOR's expense. Hillside of fill slopes 4:1 or flatter shall be prepared in accordance with Paragraph A, above.

C. Where embankment or structure fills are constructed over pipelines, the first 4 feet of fill over the pipe shall be constructed using light placement and compaction equipment that does not damage the pipe. Heavy construction equipment shall maintain a minimum distance from the edge of the trench equal to the depth of the trench until at least 4 feet of fill over the pipe has been completed.

3.17 CORRECTION OF GRADE

A. Bring to required grade levels areas where settlement, erosion or other grade changes occur.

3.18 MAINTENANCE AND PROTECTION OF WORK

A. While construction is in progress adequate drainage for the roadbed shall be maintained at all times.

The CONTRACTOR shall maintain all earthwork construction throughout the life of the contract, unless otherwise provided, and shall take all reasonable precautions to prevent loss of material from the roadway due to the action of wind or water. CONTRACTOR shall repair at CONTRACTOR'S expense, except as otherwise provided herein, any slides, washouts, settlement, subsidence, or other mishap which may occur prior to final acceptance of the work.

All channels excavated as a part of the contract work shall be maintained against natural shoaling or other encroachments to the lines, grades, and cross sections shown on the plans, until final acceptance of the project.

3.19 AS-BUILT SURVEY

A. At the completion of the work and prior to final inspection of the area, the CONTRACTOR shall provide the ENGINEER with an as-built topographic survey made by a registered Surveyor, of the State of Florida.

B. The surveyor is to certify on the survey whether or not the as-built conditions conform to the elevations shown on the Drawings to within plus or minus two-hundredth (0.02) of a foot.

3.20 MEASUREMENT AND PAYMENT

A. There shall be no special measurement or payment for the work under this section, it shall be included in the unit price per square yard bid for compaction of subgrade when constructing new roads and shall be included in the cost of all other work called out in the bid schedule requiring earth work.

END OF SECTION 02200

SECTION 02210
SITE GRADING

PART 1 - GENERAL

1.01 RELATED DOCUMENTS

A. All applicable provisions of the Bidding and Contract Requirements, and Division 1 - General Requirements shall govern the work under this section.

1.02 WORK INCLUDED

A. The work covered by this section shall include all labor, equipment, services and materials necessary for bringing the entire site to elevations shown in the plans. The work included in this section shall include all necessary excavations for streets, ditches and swales. It shall include the construction of embankments and fills by the loading, movement, deposition and compaction of suitable fill materials resulting from above listed excavations. It shall include stockpiling of any excess material to an on-site location as specified by the VILLAGE.

B. It shall include rough grading within the roadways and parking lots to the elevations or cross-section details shown on the drawings.

C. It shall include the erection and maintenance of any barricades that are required for accident prevention and property protection.

D. It shall include removal and legal disposal of muck, rock boulders, final excess fill, or any foreign material interfering with construction.

1.03 RELATED WORK

A. Section 02110 - Clearing

B. Section 02200 - Earthwork

PART 2 - PRODUCTS (Not Applicable)

PART 3 - EXECUTION

3.01 GENERAL

A. The CONTRACTOR shall be familiar with all work to be performed as specified and shown on the Drawings. CONTRACTOR shall ascertain where all excavation will be required and shall be solely responsible for all excavating to complete the Contract.

3.02 PAYMENT

A. No extra payment will be allowed for type or classification of material in excavation.

3.03 MATCHING EXISTING GRADES

A. Where existing roadbed surfaces are not at the elevation required prior to subgrade compaction, the CONTRACTOR shall perform any such excavation, filling, earthmoving and grading as may be necessary to attain the proper compacted subgrade elevation before proceeding with base course construction.

3.04 UNSUITABLE MATERIAL

A. All muck, large rocks and boulders encountered during the work under this Contract shall be removed and legally disposed of in a manner approved by the VILLAGE'S Representative.

3.05 EXCAVATION

A. All excavation shall be unclassified regardless of material encountered.

B. The CONTRACTOR shall make probings or soundings for subsurface rock to ascertain its location and depth.

C. It shall be the CONTRACTOR's responsibility to be familiar with soil conditions on the site. Borings, in addition to those provided by others, if any, shall be acquired by the CONTRACTOR, at the CONTRACTOR's expense.

D. Any wet excavated materials shall be drained before hauling or moving.

3.06 EMBANKMENT (FILL)

A. Embankment shall be constructed from suitable materials resulting from roadway or site excavation or approved materials furnished from off-site borrow areas.

B. Embankments shall be placed in successive layers of not more than eight inches in thickness, measured loose, for the full width of the embankment.

C. Each layer of the material used in the formation of roadbed embankments shall be compacted at optimum moisture content to a density as specified in Section 02200, Paragraph 3.14.I.

D. The existing material on the site may vary as to stability. The CONTRACTOR shall be familiar with the soil characteristics by site inspection borings, probings, etc., prior to bidding, as to the subsurface character of the material.

E. All unstable soil shall be removed and shall be replaced by material approved by the ENGINEER.

3.07 GRADING

A. The material excavated shall be transported and spread over the entire work site and shall be graded so that the finished grade shall be within $\pm$0.1 feet of the grades indicated by the grade stakes and control point elevations shown on the plans and by the cross-sections. Due to the minimal slope of the roadways, swale grades shall be within $\pm$0.05 feet of the grades indicated on the plans.

B. The disposal of large rocks in excess of 8", within roadways and parking areas is prohibited. Where allowable, the disposal of large rocks by burial in areas designated by the ENGINEER shall have a minimum 30 inches of cover below finished grade elevation.

3.08 FINISH GRADING

A. Following completion of the paving work, all swales, etc., adjacent to the roadway shall be shaped and graded to the elevations and cross-sections shown on the drawings. The finished surface shall be maintained until seeding and mulching or sodding work is completed.

3.09 SURVEYS

A. All initial surveys, including detail construction stakes, will be furnished by the CONTRACTOR.

B. The CONTRACTOR will carefully maintain bench marks, monuments, stakes and other reference points, and if disturbed or destroyed, be replaced as directed at the CONTRACTOR's expense.

3.10 MEASUREMENT AND PAYMENT

A. Measurement and payment for this item will be made per square yard and will include clearing of the swales per Section 02110.

END OF SECTION 02210

SECTION 02212
MILLING OF EXISTING ASPHALT PAVEMENT

PART 1 - GENERAL

1.01 RELATED DOCUMENTS

A. All applicable provisions of the Bidding and Contract Requirements, and Division 1-General Requirements shall govern the WORK under this section

1.02 WORK INCLUDED

A. Remove existing asphalt concrete pavement by milling to improve the rideability and cross slope of the finished pavement, to lower the finished grade adjacent to existing curb prior to resurfacing, or to completely remove existing pavement.

B. When milling to improve rideability, the plans will specify an average depth of cut.

C. Contractor to take ownership of milled material.

PART 2 – PRODUCT

2.01 EQUIPMENT

A. Provide a milling machine capable of maintaining a depth of cut and cross slope that will achieve the results specified in the Contract Documents. Use a machine with a minimum overall length (out to out measurement excluding the conveyor) of 18 feet and a minimum cutting width of 6 feet.

B. Equip the milling machine with a built-in automatic grade control system that can control the transverse slope and the longitudinal profile to produce the specified results.

C. To start the project, the Engineer will approve any commercially manufactured milling machine that meets the above requirements. If it becomes evident after starting to mill that the milling machine cannot consistently produce the specified results, the Engineer will reject the milling machine for further use.

D. The Contractor may use a smaller milling machine when milling to lower the grade adjacent to existing curb or other areas where it is impractical to use the above-described equipment.

E. Equip the milling machine with means to effectively limit the amount of dust escaping during the removal operation.

F. For complete pavement removal, the Engineer may approve the use of alternate removal and crushing equipment in lieu of the equipment specified above.

PART 3 – EXECUTION

3.01 MILLING

A. Remove the existing raised reflective pavement markers prior to milling. Include the cost of removing existing pavement markers in the price for milling.

B. When milling to improve rideability or cross slope, remove the existing pavement to the average depth specified in the plans, in a manner that will restore the pavement surface to a uniform cross-section and longitudinal profile. The Engineer may require the contractor to provide and use of a stringline to ensure maintaining the proper alignment.

C. Establish the longitudinal profile of the milled surface in accordance with the milling plans. Ensure that the final cross slope of the milled surface parallels the surface cross slope shown on the plans or as directed by the Engineer. Establish the cross slope of the milled surface by a second sensing device near the outside edge of the cut or by an automatic cross slope control mechanism. The plans may waive the requirement of automatic grade or cross slope controls where the situation warrants such action.

D. Multiple cuts may be made to achieve the required pavement configuration or depth of cut. Include in the Quality Control Plan a system to control the cross slope of the milling surface with a minimum frequency of one cross slope measurement every 250 feet during milling operations in order to ensure that the slopes are uniform and in compliance with the designed milling slope. When the difference between the measured cross slope and the designed cross slope exceeds ±0.2% for travel lanes (including turn lanes) and ±0.5% for shoulders, make all corrections immediately to bring the cross slope into an acceptable range. The Engineer will periodically verify the Contractor's measurements at the job site.

E. The Engineer will randomly take ten measurements of the cross slope per day for the first two days of milling operation. If the average cross slope of the ten random measurements per day varies more than the required tolerance (0.2% for travel lanes including turn lanes and 0.5% for shoulders), the milling operation shall be stopped until appropriate corrective actions are made to bring the cross slope into an acceptable range. Approval of the Engineer will be required prior to resuming the milling operation.

F. A recheck of ten random measurements will be made after corrective actions are taken. If the recheck indicates that the cross slope is out of control, the deficient section(s) shall be corrected to bring the cross slope into an acceptable range. During milling operations, the Engineer reserves the right to take ten cross slope measurements per day. If the average cross slope of the ten measurements varies more than the permissible tolerance, the milling operation will be stopped until appropriate corrective actions are made to bring the cross slope into an acceptable range and the deficient sections shall be corrected accordingly.

G. The Engineer may waive the corrections specified above if an engineering determination indicates that the deficiencies are sufficiently separated so as not to significantly affect the final cross slope.

H. For intersections, tapers, crossovers, transitions at the beginning and end of the project and in other similar areas, the cross slope will be adjusted as directed by the Engineer to match the actual site conditions.

I. Operate the milling machine to minimize the amount of dust being emitted. The Engineer may require pre-wetting of the pavement. The contractor not to operate a hydrant on the Village system. Water will be water truck filled off site or through a construction water meter. Do not use private water connection.

J. Provide positive drainage of the milled surface and the adjacent pavement. Perform this operation on the same day as milling. Repave all milled surfaces no later than the day after the

surface was milled unless otherwise stated in the plans.

K. If traffic is to be maintained on the milled surface prior to the placement of the new asphalt concrete, provide suitable transitions between areas of varying thickness to create a smooth longitudinal riding surface. Produce a pattern of striations that will provide an acceptable riding surface. The Engineer will control the traveling speed of the milling machine to produce a texture that will provide an acceptable riding surface.

L. Prior to opening an area which has been milled to traffic, sweep the pavement with a power broom or other approved equipment to remove, to the greatest extent practicable, fine material which will create dust under traffic. Sweep in a manner that will minimize the potential for creation of a traffic hazard and to minimize air pollution.

M. Sweep the milled surface with a power broom prior to placing asphalt concrete.

N. In urban and other sensitive areas, use a street sweeper or other equipment capable of removing excess milled materials and controlling dust. Obtain the Engineer's approval of such equipment, contingent upon its demonstrated ability to do the work.

O. Perform the sweeping operation immediately after the milling operations or as directed by the Engineer.

3.02 MILLED SURFACE

A. Provide a milled surface with a reasonably uniform texture, within 1/4 inch of a true profile grade, and with no deviation in excess of 1/4 inch from a straightedge applied to the pavement perpendicular to the centerline.

B. Ensure that the variation of the longitudinal joint between multiple cut areas does not exceed 1/4 inch. The Engineer may accept areas varying from a true surface in excess of the above stated tolerance without correction if the Engineer determines that they were caused by a pre-existing condition which could not have reasonably been corrected by the milling operations.

C. Correct any unsuitable texture or profile, as determined by the Engineer, at no additional expense to the OWNER.

D. The Engineer may require remilling of any area where a surface lamination causes a non-uniform texture to occur.

E. Refer to Section 02513 for specifications on resurfacing of asphaltic pavement.

3.03 MEASUREMENT AND PAYMENT

A. Price and payment will be full compensation for all work specified in this Section, including hauling off and stockpiling or otherwise disposing of the milled material. Payment will be made for the plan quantity area, in square yards, over which milling is completed and accepted as more specifically discussed and described in SECTION 01025 for MEASUREMENT AND PAYMENT.

END OF SECTION 02212

SECTION 02221
EXCAVATION AND BACKFILLING FOR UTILITIES

PART 1 - GENERAL

1.01 RELATED DOCUMENTS

A. All applicable provisions of the Bidding and Contract Requirements, and Division 1 - General Requirements shall govern the work under this section.

1.02 WORK INCLUDED

A. The work shall consist of furnishing all materials, labor and equipment for excavation, trenching and backfilling for utilities. "Utilities" shall include storm water drains, culverts, water mains, gravity sewers, sewage force mains and appurtenant structures.

1.03 RELATED WORK

A. 02050 - Demolition

B. 02200 - Earthwork

C. 02210 - Site Grading

PART 2 - PRODUCTS (Not Applicable)

PART 3 - EXECUTION

3.01 EXCAVATION

A. General: This work shall consist of the excavation of whatever substances shall be encountered to the depths as shown on the plans. Excavated materials not required for fill or backfill shall be removed from the work site as directed by the ENGINEER and shall be considered to be a part of the bid price of the utility pipe for which excavation and backfill is required.

B. Excavation for structures and other accessories shall have a minimum clearance of twelve inches and a maximum clearance of twenty-four inches on all sides.

C. Excavation shall not be carried below the required depths as indicated by the plans. Excess excavation below the required level shall be backfilled at the CONTRACTOR's expense with sharp sand, gravel or other suitable material thoroughly compacted and approved by the ENGINEER.

D. Any unstable soil shall be removed and shall be replaced by material acceptable to the ENGINEER. The removal and replacement of such unstable soil shall be considered to be part of the bid price of the pipe for which excavation and backfill is required.

E. Water shall not be permitted to accumulate in the excavated area. It shall be removed by pumping or other means as approved by the ENGINEER. The removal of water shall be considered to be a part of the bid price of the pipe for which excavation and backfill is required.

Well points, pumps or other approved means shall be used to keep the ground water sufficiently low in the opinion of the ENGINEER to permit the placing of concrete, masonry or pipe in first

class condition, and sufficiently long thereafter to protect the concrete, masonry or joints against washing or damage.

The CONTRACTOR shall also use such other means as may be necessary to keep the excavation in satisfactory condition for the construction of the work, and the use of well points, or other approved method, will not relieve the CONTRACTOR of CONTRACTOR'S responsibility to make structures watertight.

F. Banks and trenches shall be vertical unless shown otherwise on plans. The width of the trench shall be no less than 8" and no more than twelve inches, or as approved by the ENGINEER, on each side of the pipe bell for pipe up to 16" diameter. Bell holes shall be accurately excavated by hand.

G. If the bottom of the trench is rock, the excavation shall be carried eight inches below the invert of the pipe and backfilled with thoroughly compacted sharp sand, gravel or other suitable material approved by the ENGINEER.

H. Rock excavation shall include any rock encountered, which cannot be removed with a 3/4-yard backhoe under normal operating conditions. Rock excavation shall be incidental to construction of all piping systems and no separate payment will be made.

I. Whenever it is necessary, in the interest of safety, to brace or shore the sides of the trench, such bracing or shoring shall be considered to be part of the bid price of the pipe for which excavation and backfill is required.

The CONTRACTOR shall furnish, put in place and maintain such sheeting, bracing, as may be required to support the side of the excavation, and to prevent any movement which can in any way damage the work or endanger adjacent structures. If the ENGINEER is of the opinion that supports are insufficient, the ENGINEER may order additional supports. The compliance with such order shall not release the CONTRACTOR from CONTRACTOR'S responsibility for the sufficiency of the sheeting. The CONTRACTOR shall leave all sheeting in place. The ENGINEER may require sheeting to be cut off at any specified elevation, but in no case will any sheeting be left closer than two (2) feet below the natural surface, nor cut off below the elevation of the top of the pipe. The ENGINEER may require calculation and designs by a Professional Engineer licensed in the state of Florida for complex excavation shoring. The design shall be incidental to construction and excavation.

3.02 BACKFILLING

A. After pipes, structures and other appurtenances have been installed, the trench or opening shall be backfilled with material free from large stones or clods of a quality acceptable to the ENGINEER.

B. Backfill around the pipe and to a point twelve inches above the top of the pipe shall be placed in six-inch layers compacted with 20-pound hand tampers or mechanical tampers suitable for this purpose. Backfilling shall follow lying closely and shall not be more than one hundred (100) feet behind completed lying. Backfill over pipe shall be carefully placed by experienced labor and thoroughly consolidated without shock to the pipe and carried up uniformly on both sides of the pipe. No backfilling with bulldozers will be permitted adjacent to pipeline.

C. Within roadway right-of-ways, or within areas where pavements are to be constructed over the pipe, the remainder of the trench shall be placed in six-inch layers (compacted thickness) and shall

be compacted to that as noted in Section 02200. CONTRACTOR will be responsible for correcting settlement in all backfilled areas whether under the pavement or otherwise.

D. In areas where no pavement is to be constructed, the backfill above the twelve-inch line above the pipe shall be compacted to a firmness approximately equal to that of the soil adjacent to the pipe trench or to that as noted in Section 02200. Backfill below the 12-inch line shall be compacted in 6-inch layers (compacted thickness) and shall be compacted to 98% of maximum density as determined by AASHTO T-180.

3.03 EXPLOSIVES

A. The use of explosives will not be permitted.

3.04 PAYMENT AND MEASUREMENT

A. No separate payment is provided for work covered by this Section. All costs in connection with Excavation and Backfilling, including testing, shall be included in the bid price of any item for which excavation and backfilling is required.

END OF SECTION 02221

PART 1 - GENERAL

1.1 WORK INCLUDED

A. The work specified in this Section consists of the construction of a compacted base course composed of limerock. It shall be constructed upon the prepared subgrade in accordance with these Technical Specifications and in conformity with the lines and grades of the existing road to be re-constructed.

1.2 QUALITY ASSURANCE

A. Laboratory analysis shall be complete and the material accepted by the ENGINEER prior to placement.

PART 2 - PRODUCTS

2.1 MATERIALS

A. The material used in limerock base courses shall be material classified as either Miami Oolite Formation or Ocala Formation. However, only one (1) formation may be used on the contract.

B. Composition:

1. The limerock material shall contain not more than 0.5 percent of organic material or objectionable matter and shall show no tendency to air slake or undergo any chemical change under exposure to weather.

2. Limerock material shall contain not less than 70 percent of carbonates of calcium and magnesium, 95.0 (Ocala Limerock). The maximum percentage of water sensitive clay material shall be 3 percent.

3. The limerock material shall contain not more that 2 percent oxides of iron and aluminum.

4. All other constituents shall be silica or other inert material

C. Gradation:

1. At least 97 percent by weight of the material shall pass a 3½ inch sieve and the material shall be graded uniformly down to dust.

2. Fine material shall consist entirely of dust.

3. All crushing required to meet such size requirements shall be done before the material is placed within the right-of-way.

D. Limerock Material:

1. Limerock shall be uniform in quality and shall not contain cherty or other extremely hard

pieces or lumps, balls, or pockets of sand or clay size material in sufficient quantity as to be detrimental to prevent proper bonding, finishing or strength of the limerock base.

2. Limerock shall be non-plastic and the liquid limit (LL) shall not exceed 35.

3. Limerock shall have an average LBR value not less than 100.

PART 3 - EXECUTION

3.1 GENERAL

A. All equipment necessary for the proper construction of the work shall be used on the project and shall be in first class working condition.

B. Base shall be constructed to the full width of the existing road to be re- constructed.

3.2 PERFORMANCE

A. Equipment : The equipment for construction shall be in first class working condition and shall include:
   1. Three-wheel roller weighting not less than ten tons.
   2. Self-propelled blade grader weighing not less than three tons. The wheelbase shall not be less than fifteen feet and blades length not less than ten feet.
   3. Scarifier shall have teeth space not to exceed 4.5-inches.
   4. Water tank and hose system capable of delivering not less than 50 gallons per minute.

B. Limerock shall be transported to the site, over rock previously placed, and dumped on the end of the preceding spread. No hauling over the subgrade or dumping on the subgrade shall be done.

C. Spreading Limerock:

   1. Limerock shall be spread uniformly, and all segregated areas of fine or coarse rock shall be removed and replaced with well-graded rock.

   2. The total compacted thickness of the base shall be eight (8) inches. The base shall be constructed in two courses, each not more than five (5) inches in compacted thickness.

D. The thickness of the first course shall be approximately ½ the total thickness of the finished base, or enough additional to bear the weight of the construction equipment without disturbing the subgrade.

E. Compacting and Finishing Base:

   1. For single course base, after spreading is completed, the entire surface shall be scarified and shaped to produce the required grade and cross section after compaction.

   2. For double course base, the first course shall be cleaned of foreign material, bladed and brought to a surface cross section approximately parallel to that of the finished base. Prior to spreading material for the upper course, density tests for the lower course shall be made

to determine that the required compaction has been obtained. After spreading the second course, its surface shall be finished and shaped so as to produce the required grade and cross section after compaction and free of scabs and laminations.

F. Moisture Content:

1. When the material does not have the proper moisture content to insure the required density, wetting or drying will be required.

2. If the material is deficient in moisture, water shall be added and uniformly mixed in by discing the base course to its full depth.

3. If the material contains excess moisture, such excess shall be reduced or removed until the required moisture content is attained before being compacted.

4. Wetting or drying operations shall involve manipulation of the entire width and depth of the base.

G. When proper conditions of moisture are attained, the material shall be compacted to a density of not less than 98 percent of the maximum density as determined by AASHTO T-180.

H. Density Tests:

1. During final compaction, if blading is necessary to obtain the true grade and cross section, the compacting operations shall be completed prior to making the density determinations on the finished base.

2. At least three (3) density determinations shall be made on each day's final operations on each course, and the density determinations shall be made at more frequent intervals if deemed necessary by the ENGINEER.

I. Correction of Defects:

1. If at any time the subgrade should become mixed with the base course, the CONTRACTOR shall dig out and remove the mixture, reshape and compact the subgrade, and replace the materials removed with clean base material, which shall be shaped and compacted as specified above.

2. If cracks appear in the base either before or after priming which in the opinion of the ENGINEER would impair the structural integrity of the base course, the CONTRACTOR shall remove such cracks by re- scarifying, re-shaping, adding base material where necessary, and re- compacting.

J. The finished surface of the base course shall be checked with a template cut to required crown and cross section and with a ten (10) foot straight-edge laid parallel to the centerline of the road.

K. All irregularities greater than ¼ inches shall be corrected by scarifying and removing or adding limerock as required, after which the entire area shall be re- compacted as specified above.

L. Thickness Determinations:

1. The thickness of the compacted base shall be measured at intervals of not more than 200 feet. Measurements shall be taken at various points on the cross sections prior to the application of the prime coat.

2. Measurements shall be taken in holes through the base of not less than three (3) inches in diameter.

3. Where the compacted base is deficient by more than ½ inches from the thickness specified, the CONTRACTOR shall correct such areas by scarifying and adding limerock. The base shall be scarified and rock added for a distance of 100 feet in each direction from the edge of the deficient area. The affected areas shall then be brought to the required state of compaction and to the required thickness and cross section.

M. Priming and Maintaining:

1. The prime coat shall be applied only when the base meets the specified density requirements and the moisture content in the top half of the base does not exceed 90 percent of the optimum moisture content of the base material. At the time of priming, the base shall be firm and unyielding.

2. Apply prime coat in accordance with Section 300-7 of the FDOT Specifications except Contractor to apply prime coat at a rate of 0.15 gallons per square yard over a base course free of all loose and foreign materials which may prevent proper bond. The moisture content of the base must not exceed 90 percent of the optimum moisture content of the material.

3. The CONTRACTOR is responsible for assuring that the true crown and grade are maintained with no rutting or other distortion, and that the base meets all the requirements at the time the surface course is applied

4.

END OF SECTION 02242

PART 1 - GENERAL

1.01 RELATED DOCUMENTS

A. All applicable provisions of the Bidding and Contract Requirements, and Division 1 - General Requirements shall govern the work under this Section.

1.02 WORK INCLUDED

A. Provide all labor, materials, necessary equipment and services to complete the work, as indicated on the drawings, as specified herein or both.

B. Including but not necessarily limited to the following:

1. Topsoil Stripping.

2. Topsoil Mixing and Spreading.

C. There shall be no classification of excavation for measurement of payment regardless of materials encountered.

1.03 RELATED WORK

A. Section 02110 - Clearing.

B. Section 02200 - Earthwork.

C. Section 02210 - Site Grading.

PART 2 - PRODUCTS

2.01 TOPSOIL

A. Topsoil shall be obtained from any previously established stockpile on site, to the extent that suitable material is available.

B. Additional topsoil, if required, shall be obtained by mixing existing on-site sandy fill with imported muck or compost (or approved equal).

C. Topsoil, whether obtained from stockpile, or mixed as described in "B" above, shall be sandy loam, and shall have the following characteristics:

1. 95% of topsoil shall pass a 2-mm. sieve.

2. Topsoil shall be free of stones 1" in longest dimensions, earth clods, plant parts, and debris.

3. Organic matter content shall not be less than 10% of total dry weight.

4. pH and nutrient content shall be adjusted as necessary to conform to recommendations made by testing laboratory. (See 2.01 (D))

D. Samples shall be submitted to VILLAGE for testing. Test shall indicate compliance with the specifications and recommendations as to the type and quantity of soil additives required to bring the nutrient content and pH to satisfactory levels for planting specified plant material. Tests shall be required at a rate of one per 500 cubic yards of material placed, for the first 5,000 cubic yards of material, and may be reduced at the ENGINEER discretion thereafter. Sampling shall be done in the presence of the ENGINEER. The CONTRACTOR shall be responsible for the cost of testing.

PART 3 - EXECUTION

3.01 JOB CONDITIONS

A. Protection: Use all means necessary to protect existing objects and vegetation. In the event of damage, immediately make all repairs, and replacements necessary to the acceptance of the ENGINEER.

3.02 FILLING AND GRADING:

A. Topsoil shall be spread in a uniform minimum 2" layer after compaction, over all sodded and pervious areas, and finished to grades shown on the plans, making allowance, where necessary, for sod. Grades shown include 0.2' for thickness of sod in all sodded areas.

3.03 MEASUREMENT AND PAYMENT

A. Topsoil shall be measured and paid for by the square yard of actual topsoil in place as more specifically discussed and described in SECTION 01025 for MEASUREMENT AND PAYMENT.

END OF SECTION 02251

PART 1 GENERAL

1.01 SECTION INCLUDES

A. Geotextile fabric material and placement for slope protection, pipe joints and subsurface drainage.

1.02 REFERENCES

A. Florida Department of Transportation – Standard Specifications for Road and Bridge Construction, latest edition, hereinafter referred to as the FDOT Specification.

1.03 SUBMITTALS

A. Submit geotextile fabric data sheets.

1.04 DELIVERY, STORAGE AND HANDLING

A. Wrap fabric in a protective covering which is sufficient to protect it from sunlight, dirt and other debris during shipment and storage.

PART 2 PRODUCTS

2.01 MATERIALS

A. Geotextile Fabric for Slope Protection
   1. Woven fabric which allows the passage of water.
   2. Consists of a long-chain synthetic polymer and resistant to deterioration due to salt water, ultraviolet light and heat exposure through basic formulation or the addition of stabilizers and/or inhibitors. The cloth should be calendared or otherwise finished so that yarns will retain their relative position with respect to each other. The edges of the cloth should be selvaged or otherwise finished to prevent the outer yarn or fibers from pulling away from the fabric.
   3. Meet all requirements for geotextile fabrics in Section 985 of the FDOT Specifications and Index 199 of the FDOT Design Standards.

B. Filter Fabric for Pipe Joints and Subsurface Drainage
   1. Non-woven fabric which allows the passage of water.
   2. Consists of a long-chain synthetic polymer and resistant to deterioration due to salt water and heat exposure through basic formulation or the addition of stabilizers and/or inhibitors. The cloth should be calendared or otherwise finished so that yarns will retain their relative position with respect to each other. The edges of the cloth should be selvaged or otherwise finished to prevent the outer yarn or fibers from pulling away from the fabric.
   3. Meet all requirements for subsurface drainage in Section 985 of the FDOT Specifications and Index 199 of the FDOT Design Standards

PART 3 EXECUTION

3.01 PLACEMENT – PIPE JOINTS

A. Place in accordance with the details on the Drawings.

3.02 PLACEMENT – SLOPE PROTECTION

A. Slopes to be uniform, reasonably smooth, free from mounds and wind rows, and free of any debris or projections which could damage the filter material to be placed upon it.

B. Material to be loosely laid (not stretched). Overlap adjacent strips a minimum of 24 inches. Overlaps may be eliminated if all fabric sections are either factory or field sewn.

C. Anchor in place with plastic securing pins (as recommended by the filter material manufacturer) inserted through the fabric along, but not closer than two inches to, each edge and to the extent necessary to prevent displacement before or during placement of the fabric or other material.

D. Stagger vertical laps at least five feet. Use full rolls wherever possible in order to minimize the number of vertical laps. Lengths and widths of individual sheets to be at the Contractor's option. Grommets are not required.
E. Toe-in geotextile fabric at the top of the slope and at the bottom in accordance with the detail on the Drawings.
F. Any fabric damaged or displaced before or during placement of overlying layers must be replaced or repaired to the satisfaction of the Engineer and at the Contractor's expense.

3.03 PLACEMENT-SUBSURFACE DRAINAGE

A. Cut fabric to the proper width prior to installation. Include sufficient material to conform to the trench perimeter, any irregularities, and for a 12 inch (minimum) top overlap.
B. Where overlaps are required between rolls, lap the upstream roll a minimum of two feet over the downstream roll in order to provide a shingled effect.
C. Care should be exercised to prevent natural or fill soils from intermixing with the drainage aggregate.

END OF SECTION 02271

PART 1 GENERAL

1.01 SECTION INCLUDES

All applicable provisions of the Bidding and Contract Requirements, and Division 1 - General Requirements shall govern the work under this Section.

1.02 WORK INCLUDED

A. Broken Concrete.

B. Stone.

C. Rock.

D. Rubble.

1.03 QUALITY CONTROL

A. Control of gradation will be by visual inspection. Provide a sample of rip rap of at least 5 tons, meeting the gradation specified. The sample may be a part of the finished rip rap covering. This sample will be used as a frequent reference for judging the gradation of the rip rap supplied.

PART 2 PRODUCTS

2.01 MATERIALS

A. Broken Concrete: Graded mixture with individual pieces weighing in general, from 20 to 300 pounds each. Not over 25 percent of the total volume may be composed of pieces weighing less than 50 pounds each, and at least 50 percent of the total volume to be composed of pieces weighing 100 pounds or more.

B. Stone: Sound and durable with specific gravity of at least 1.9. Free of cracks, soft seams and other structural defects. Pieces to be roughly angular and reasonably free from thin, flat or elongated pieces.

3 GRADATION

Sieve Size (Square Opening)	Percent Passing (By Weight)
8 inch	100-90
6 inch	80-60
3 inch	50-20
1/2 inch	10-0

C. Rock: Sound and durable quality weighing not less than 143 pounds per cubic foot (surface – dry natural state). Free from cracks, seams and other defects that could increase deterioration of the stone from natural causes. Rock to be compact, roughly angular in shape of which the least dimension to be not less than 1/3 its greatest dimension. Flat rocks are not acceptable. Rocks are to be well graded from the minimum size rock permitted weighing approximately 3 pounds, to the maximum size rock permitted weighing approximately 200 pounds. By weight, 35 to 55 percent of the rip rap consists of rocks weighing more than 100 pounds and 10 to 30 percent weigh less than 25 pounds.

D. Rubble: Graded mixture with individual pieces weighing in general from 20 to 300 pounds

each. Not over 25 percent of the total volume to be composed of pieces weighing less than 50 pounds each and at least 50 percent of the total volume composed of pieces weighing 100 pounds or more.

PART 3 EXECUTION

3.01 PLACEMENT

A. Prepare slope by grading as required in drawings. Place geotextile fabric on grade and secure all sides of fabric including bottom edge. Cover fabric with minimum of 6-inches of bedding washed rock fill.

B. Place rip rap on prepared slope or area in a manner which will produce a reasonably well-graded mass of stone with the minimum practicable percentage of voids. Place riprap on prepared slope or area from a maximum height of 3 feet.

C. Conform to the lines, grades and thickness shown on the Drawings.

D. Place full course thickness in one operation and in a manner as to avoid displacing the underlying material.

E. Large accumulations of either the larger or smaller sizes of rip rap will not be permitted.

F. Hand placing or rearranging of rip rap by mechanical equipment may be required to the extent necessary to secure the results specified.

G. Place rip rap protection in conjunction with the construction of the embankment with only sufficient lag as may be necessary to allow for proper construction of the portion of the embankment protected and to prevent mixture of embankment and rip rap.

H. Distribute small pieces so that they fill the voids between the larger pieces.

..

END OF SECTION 02272

PART 1 GENERAL

1.01 All applicable provisions of the Bidding and Contract Requirements, and Division 1 - General Requirements shall govern the work under this Section.

1.02 SECTION INCLUDES

A. Broken Concrete.

B. Stone.

C. Rock.

D. Rubble.

1.03 QUALITY CONTROL

A. Control of gradation will be by visual inspection. Provide a sample of rip rap of at least 5 tons, meeting the gradation specified. The sample may be a part of the finished rip rap covering. This sample will be used as a frequent reference for judging the gradation of the rip rap supplied.

PART 2 PRODUCTS

2.02 MATERIALS

A. Broken Concrete: Graded mixture with individual pieces weighing in general, from 20 to 300 pounds each. Not over 25 percent of the total volume may be composed of pieces weighing less than 50 pounds each, and at least 50 percent of the total volume to be composed of pieces weighing 100 pounds or more.

B. Stone: Sound and durable with specific gravity of at least 1.9. Free of cracks, soft seams and other structural defects. Pieces to be roughly angular and reasonably free from thin, flat or elongated pieces.

4 GRADATION

Sieve Size (Square Opening)	Percent Passing (By Weight)
8 inch	100-90
6 inch	80-60
3 inch	50-20
1/2 inch	10-0

C. Rock: Sound and durable quality weighing not less than 143 pounds per cubic foot (surface – dry natural state). Free from cracks, seams and other defects that could increase deterioration of the stone from natural causes. Rock to be compact, roughly angular in shape of which the least dimension to be not less than 1/3 its greatest dimension. Flat rocks are not acceptable. Rocks are to be well graded from the minimum size rock permitted weighing approximately 3 pounds, to the maximum size rock permitted weighing approximately 200 pounds. By weight, 35 to 55 percent of the rip rap consists of rocks weighing more than 100 pounds and 10 to 30 percent weigh less than 25 pounds.

D. Rubble: Graded mixture with individual pieces weighing in general from 20 to 300 pounds each. Not over 25 percent of the total volume to be composed of pieces weighing less than 50

pounds each and at least 50 percent of the total volume composed of pieces weighing 100 pounds or more.

PART 3 EXECUTION

4.01 PLACEMENT

A. Prepare slope by grading as required in drawings. Place geotextile fabric on grade and secure all sides of fabric including bottom edge. Cover fabric with minimum of 6-inches of bedding washed rock fill.

B. Place rip rap on prepared slope or area in a manner which will produce a reasonably well-graded mass of stone with the minimum practicable percentage of voids. Place riprap on prepared slope or area from a maximum height of 3 feet.

C. Conform to the lines, grades and thickness shown on the Drawings.

D. Place full course thickness in one operation and in a manner as to avoid displacing the underlying material.

E. Large accumulations of either the larger or smaller sizes of rip rap will not be permitted.

F. Hand placing or rearranging of rip rap by mechanical equipment may be required to the extent necessary to secure the results specified.

G. Place rip rap protection in conjunction with the construction of the embankment with only sufficient lag as may be necessary to allow for proper construction of the portion of the embankment protected and to prevent mixture of embankment and rip rap.

H. Distribute small pieces so that they fill the voids between the larger pieces.

..

END OF SECTION 02272

PART 1 - GENERAL

1.01 RELATED DOCUMENTS

A. All applicable provisions of the Bidding and Contract Requirements, and Division 1 - General Requirements shall govern the work under this Section..

1.02 WORK INCLUDED

A. Provide all labor, materials, necessary equipment and services to complete the Storm Drainage Facilities work, as indicated on the drawings, as specified herein or both, except as for items specifically indicated as "NIC ITEMS".

1.03 RELATED WORK

A. Section 02110 - Clearing

B. Section 02200 - Earthwork

C. Section 02601 - Subterranean Structures

1.04 CLEARING

A. Clearing or installation of pipe and all drainage structures shall be confined within the working limits of the trenches. Trees, utility poles, survey monuments, underground and overhead utilities shall be suitably protected and preserved.

1.05 EXISTING UTILITIES

A. Furnish temporary support, adequate protection and maintenance of all underground and surface utility structures, drains, sewers, cables, etc., and other obstructions encountered in the progress of the work.

B. When the grade of alignment of the pipe is obstructed by existing utility structures, such as conduits, ducts, pipes, branch connections to water or sewer mains, and other obstructions, the obstructions shall be permanently supported, relocated, removed or reconstructed by the CONTRACTOR in cooperation with the owners of such structures. The ENGINEER shall make no deviation from the required line or grade except as directed in writing.

C. It shall be the responsibility of the CONTRACTOR to notify the owners of existing utilities in the area of construction a minimum of 48 hours prior to any excavation adjacent of such utilities, so that field locations of said utilities may be established.

D. It shall be the responsibility of the contractor to maintain positive drainage on the surface and to ensure that the existing underground drainage system continues to function as intended during the construction of the new drainage system. The contractor shall submit a plan to maintain the existing drainage patterns and underground system for the approval of the ENGINEER prior to beginning any work on the existing or new drainage systems.

PART 2 - PRODUCTS

2.01 PIPE

A. REINFORCED CONCRETE CULVERT PIPE:

1. A reputable manufacturer, engaged in the full-time business of manufacturing concrete pipe, shall produce the concrete pipe. Pipe manufacturer shall produce the pipe from an approved, permanent plant acceptable to the ENGINEER.

2. All concrete pipes shall be reinforced and shall conform to the requirements of A.S.T.M. C-76. Reinforced Concrete Culvert, Storm Drain, and Sewer Pipe." Pipe shall be Class III. Pipe shall have an interior surface, which is smooth, uniform and free from rough spots, irregularities and projections. Nominal pipe lengths shall be 8' unless authorized otherwise by the VILLAGE'S Representative. Lifting holes will not be permitted.

3. Concrete pipe shall be either bell or spigot, unless approved by ENGINEER.

4. Internal rubber gasket joints will be used at CONTRACTOR'S option. The internal rubber gasket joint shall be supplied by the pipe manufacturer and shall be completely compatible in every respect with the pipe furnished. The pipe manufacturer shall install the rubber gasket on the inside of the bell or groove on the pipe at the plant. All materials and accessories for the rubber gasket joint and the methods of jointing shall be in strict conformance with the pipe manufacturer's direction and recommendation. Joint must be completely watertight.

5. All joints shall be wrapped with filter fabric and held in place with a band or mastic.

6. Cement grout joints shall be completely watertight and acceptable to the VILLAGE'S Representative. A full bed of mortar shall be placed in the bell and/or groove and on the tongue and/or spigot. The annular space in the pipe joint shall be wiped with cement mortar to ensure the joint is filled and to present a smooth surface. The complete exterior periphery of the joint shall have a standard cement grout diaper joint. Diaper shall be installed within the aid of an approved cloth ring. Cement mortar joints shall be made in the dry. Mortar and grout shall be one part Portland Cement to two parts by weight of sand. Mortar shall have enough water to make a stiff mixture that can be molded and worked. Cement mortar joints shall not be covered until inspected and approved by the VILLAGE'S Representative.

B. ADS HP STORM

1. ADS HP Storm pipe shall have a smooth interior and annular exterior corrugations. • 12- through 60-inch (300 to 1500 mm) pipe shall meet ASTM F2881 or AASHTO M330 • Manning's "n" value for use in design shall be 0.012.

2. Pipe shall be joined using a bell & spigot joint meeting the requirements of ASTM F2881 or AASHTO M330. The joint shall be watertight according to the requirements of ASTM D3212. Gaskets shall meet the requirements of ASTM F477. Gasket shall be installed by the pipe manufacturer and covered with a removable, protective wrap to ensure the gasket is free from debris. A joint lubricant available from the manufacturer shall be used on the gasket and bell during assembly. 12- through 60-inch (300 to 1500 mm) diameters shall have an exterior bell wrap installed by the manufacturer.

3. Fittings shall conform to ASTM F2881 or AASHTO M330. Bell and spigot connections shall utilize a welded or integral bell and valley or inline gaskets meeting the watertight joint performance requirements of ASTM D3212.

4. To assure watertightness, field performance verification may be accomplished by testing in accordance with ASTM F1417 or ASTM F2487. Appropriate safety precautions must be used when field-testing any pipe material. Contact the manufacturer for recommended leakage rates.

5. Polypropylene compound for pipe and fitting production shall be impact modified copolymer meeting the material requirements of ASTM F2881, Section 5 and AASHTO M330, Section 6.1.

6. All joints shall be wrapped with filter fabric and held in place with a band or mastic.

2.02 SUBMITTALS.

A. Submit copies of product and material information and data.

PART 3 - EXECUTION

3.01 EXCAVATIONS

A. Trenches shall be kept as nearly vertical as possible and, if required, shall be properly sheeted and braced. Where, in the opinion of the ENGINEER, damage could result from withdrawing sheeting, the sheeting shall be left in place. Not more than 100 feet of trench shall be opened at any one time or in advance of pipe laying unless permitted by the ENGINEER.

1. Except in rock, water-bearing earth or where a granular or concrete base is to be used, mechanical excavation of trenches shall be stopped above the final grade elevation so that the pipe may be laid on a firm, undisturbed native earth bed. If over digging occurs, all loosened earth shall be removed, and the trench bottom brought back to grade with granular material.

2. Excavations and trenches in rock shall be carried to a depth of not less than 12" below the pipe bottom. This space shall be filled with granular material or washed rock.

3. Width of trenches shall be such as to provide adequate space for placing and jointing pipe properly, but in every case the trench shall be kept to a minimum width.

4. Any unstable soil encountered shall be removed and replaced with gravel, crushed rock or rock and sand suitably compacted.

3.02 PREPARATION TO TRENCH BOTTOM

A. Water shall not be allowed in the trenches while the trench bottom is being prepared or while pipe is being installed, unless directed by the ENGINEER.

B. A continuous trough shall be shaped to receive the bottom quadrant of the pipe barrel. Bell holes shall be excavated so that after placement, only the barrel of the pipe receives bearing pressure from the trench bottom.

C. Preparation of the trench bottom and placement of the pipe shall be placed in the trench bottom a minimum of 8" below the bottom of the pipe, and a trough as described above shall be formed to uniformly support the bottom quadrant of the pipe barrel.

3.03 INSTALLATION OF DRAINAGE PIPE

A. Pipe shall be protected during handling against impact shocks and free falls. Pipe shall be kept clean at all times and no pipe shall be used that does not conform to the Specifications.

B. The laying of the pipe shall be commenced at the lowest point with spigot ends pointing in the direction of flow. All pipes shall be laid with ends abutting and true to line and grade. They shall be laid in accordance with manufacturer's requirements as approved by the ENGINEER.

C. Pipe shall be laid accurately to the line and grade as designated on the plans. Preparatory to making pipe joints, all surfaces of the portions of the pipe to be jointed or of the factory-made jointing material shall be clean and dry. Lubricant, primers, adhesive, or approved equals shall be used as recommended by the pipe or joint manufacturer's specifications. The jointing materials or factory-fabricated joints shall then be placed, fitted, joined and adjusted in such a manner as to obtain a watertight line. As soon as possible after the joint is made, sufficient backfill material shall be placed along each side of the pipe to prevent movement of pipe offline and grade.

D. The exposed ends of all pipes shall be suitably plugged to prevent earth, water, or other substances from entering the pipe when construction is not in progress.

E. ADS HP STORM - Installation shall be in accordance with ASTM D2321 and ADS recommended installation guidelines, with the exception that minimum cover in traffic areas for 12- through 48-inch (300 to 1200 mm) diameters shall be one foot (0.3 m) and for 60-inch (1500 mm) diameter the minimum cover shall be 2 ft. (0.6 m) in single run applications. Backfill for minimum cover situations shall consist of Class 1 (compacted), Class 2 (minimum 90% SPD), or Class 3 (minimum 95%) material. Maximum fill heights depend on embedment material and compaction level. Contact your local ADS representative or visit our website at www.ads-pipe.com for a copy of the latest installation guidelines.

3.04 BACKFILLING TRENCHES

A. No trenches or excavations shall be backfilled until the trench and installation has been inspected and written approval given by the VILLAGE'S Representative. Under no circumstances shall water be permitted to rise in unbackfilled trenches after pipe has been placed. Trenches shall be backfilled with approved material, free of large clods, stones or rocks and carefully deposited in layers not to exceed 6-inches until enough fill has been placed to provide a cover of not less than 1-ft above the pipe. Each layer shall be placed, then carefully and uniformly tamped, so as to eliminate the possibility of pipe displacement. The remainder of backfill materials shall then be placed, moistened and compacted in 6-inch layers to density as specified in Section 02200, Paragraph 3.14.I.

B. Whenever the trenches have been improperly filled or if settlement occurs, they shall be refilled, compacted, smoothed off and made to conform to grade. Unless otherwise directed or shown on

the plans, backfill in trenches in or through roadways shall be made as specified above, except that the entire fill above 1-ft over the pipe shall be deposited in layers not to exceed 8-inch in thickness, moistened, and compacted to density equal to or greater than that of adjacent material so that pavement can be placed immediately.

3.05 CONCRETE ENCASEMENT OF DRAINAGE PIPE

A. Trenches in which encasement for pipe are to be placed, may be excavated completely with mechanical equipment. Prior to formation of the encasement, temporary supports consisting of timber wedges or masonry shall be used to support the pipe in place. Temporary supports shall have minimum dimensions and shall support the pipe at no more than two places, one at the bottom of the barrel of the pipe adjacent to the shoulder of the socket and the other near the spigot end.

3.06 DRAINAGE STRUCTURES

A. All structures shall be built to the line and grade shown on drawings. All reinforced concrete work shall be in strict conformance with the concrete specifications contained herein. After erection of the forms and placing of the steel, the CONTRACTOR must have inspection and approval from the ENGINEER before placing any concrete. After removal of the forms, the CONTRACTOR shall backfill around each structure with approved granular fill. The fill shall be placed in layers not exceeding 8-inch in depth measured loose and compacted to density as specified in Section 02200, Paragraph 3.14.I. No defects of any kind in the pipe section will be accepted. All pipe stubs shall be made of the same type of pipe. Pipe stubs shall be sealed with a concrete plug, watertight. The ends of the pipes, which enter masonry, shall be neatly cut to fit the inner face of the masonry. Cutting shall be done before the pipes are built in.

3.07 INSPECTION

A. All storm sewers shall be lamped and physically inspected by the ENGINEER prior to acceptance of the work. Repairs or misalignment shown necessary by the tests shall be corrected at the CONTRACTOR'S expense. All sewers shall be thoroughly cleaned before being placed into use and shall be kept clean until final acceptance by the ENGINEER.

3.08 RESTORATION OF SURFACES AND/OR STRUCTURES

A. The CONTRACTOR shall restore and/or replace paving, curbing, sidewalks, fences and survey points, or any other disturbed surfaces or structures to a condition equal to that before the work was begun and to the satisfaction of the ENGINEER. Relative to restoration of surfaces and/or structures, the CONTRACTOR shall comply with all requirements of governing agencies including VILLAGE, county, and state.

3.09 ABANDONMENT OF PIPELINE IN PLACE

A. All drainage pipelines or structures shown on the drawings to be abandoned in place shall be properly cut and plugged after new mains and provisions for proper drainage are installed. The pipeline shall be filled with concrete one foot from end of pipe as specified in Division 3 - Concrete, and section 03010. Excavation, backfill, and restoration shall be executed in accordance with requirements for removing existing and installing new pipelines.

3.10 MEASUREMENT AND PAYMENT

A. Measurement and payment will be based on the actual quantities installed as more specifically discussed and described in SECTION 01025 for MEASUREMENT AND PAYMENT.

END OF SECTION 02400

SECTION 02510
CONCRETE SIDEWALK

PART 1 - GENERAL

1.01 RELATED DOCUMENTS

A. All applicable provisions of the Bidding and Contract Requirements, and Division 1 - General Requirements shall govern the work under this Section.

1.02 WORK INCLUDED

A. The work specified in this Section consists of the construction of concrete sidewalk in accordance with these Specifications and in conformity with the lines, grades, dimensions, and notes shown on the plans.

1.03 RELATED WORK

A. Section 02110 - Clearing

B. Section 02200 - Earthwork

C. Section 02515 - Portland Cement Concrete Paving

D. Section 03010 - Concrete

E. Section 03300 - Cast-In-Place Concrete

F. Section 03370 - Concrete Curing

PART 2 - PRODUCTS

2.01 CONCRETE

A. Concrete shall be Class I Concrete, with a minimum compressive strength of 3,000 psi in accordance with Section 345, Florida Department of Transportation Standard Specifications for Road and Bridge Construction.

2.02 FORMS

A. Forms for this work shall be made of either wood or metal and shall have a depth equal to the plan dimensions for the depth of concrete being deposited against them. They shall be straight, free from warp or bends, and of sufficient strength when staked, to resist the lateral pressure of the concrete without displacement from lines and grade. Forms shall be cleaned each time they are used and shall be oiled prior to placing the concrete.

2.03 SUBGRADE AND GRADING

A. Excavation shall be made to the required depth, and the foundation material upon which the sidewalk is to be set shall be compacted to a firm, even surface, true to grade and cross-section, and shall be moist at the time that the concrete is placed.

2.04 JOINTS

A. Contraction joints may be of the open type or may be sawed. Staking a metal bulkhead in place and depositing the concrete on both sides shall form open type contraction joints. After the concrete has

set sufficiently to preserve the width and shape of the joint, the bulkhead shall be removed. After the sidewalk has been finished over the joint, the slot shall be edged with a tool having a 1/2-inch radius.

If the CONTRACTOR elects to saw the contraction joints, a slot approximately 1/8 inch wide and not less than 1-1/2 inches deep shall be cut with a concrete saw after the concrete has set, and within the following periods of time:

Contraction joints shall be constructed at not more than 20-foot intervals and shall be in place within 12 hours after finishing.

PART 3 - EXECUTION

3.01 PLACING

A. The concrete shall be placed in the forms to the required depth and shall be vibrated and spaded until mortar entirely covers its surface.

3.02 FINISHING

A. Screeding: The concrete shall be struck-off by means of a wood screed, used perpendicular to the forms, and floated in order to obtain the required grade and remove surplus water and laitance.

B. Surface requirements: The concrete shall be given a broom finish. The surface variations shall not be more than 1/4-inch under a ten-foot straightedge, nor more than 1/8-inch on a five-foot transverse section. The exposed edge of the slab shall be carefully finished with an edging tool having a radius of 1.5-inch.

3.03 CURING

A. The concrete shall be continuously cured for a period of at least 72 hours. Curing shall be commenced after finishing has been completed and as soon as the concrete has hardened sufficiently, to permit application of the curing material without marring the surface.

B. Wet burlap, white-pigmented curing compound, waterproof paper or polyethylene sheets may be used for the curing of grey concrete only.

3.04 COLORED CONCRETE (NOT USED)

A. Colored – Conditioned Concrete shall be placed, finished, and cured in strict accordance with applicable requirements of this Section and Sections 03010, 03370, and the requirements of the chosen manufacturer.

3.05 MEASUREMENT AND PAYMENT

A. Measurement and payment will be based on the actual quantities installed as more specifically discussed and described in Section 01025 for MEASUREMENT AND PAYMENT.

END OF SECTION 02510

PART 1 - GENERAL

1.01 RELATED DOCUMENTS

A. All applicable provisions of the bidding and Contract Requirements, and Division 1 - General Requirements shall govern the work under this section.

1.02 WORK INCLUDED

A. This section of the specifications covers the control and general conduct of asphalt paving construction for roads, parking, walks and court areas.

B. All work within the right-of-way shall be constructed using materials and methods in accordance with the drawings, Palm Beach County and Florida Department of Transportation Standard Specifications for Road and Bridge Construction.

C. Provide all labor, materials, necessary equipment and services to complete the Asphaltic Concrete Paving work, as indicated on the drawings, as specified herein or both, except as for items specifically indicated as "NIC ITEMS".

D. Including, but not necessarily limited to the following:

1. Preparation of subgrade.
2. Installation and compaction of base course.
3. Spreading of asphalt surface course.

1.03 RELATED WORK

A. Section 02200 - Earthwork

B. Section 02400 - Storm Drainage Facilities

C. Section 02515 - Portland Cement Concrete Paving

1.04 TRAFFIC CONTROL

A. The CONTRACTOR shall provide and maintain access to and from all properties along the line of CONTRACTOR’S work. The CONTRACTOR shall also provide temporary bypasses and maintain them in a safe and usable condition whenever the public cannot do detouring of traffic to parallel routes without hardship or excessive increases in travel.

1.05 SPECIAL SUBGRADE CONDITIONS

A. When special subgrade conditions are encountered for which these "Asphaltic Concrete Paving Specifications" are not applicable, portions of these specifications shall be deleted or revised to provide a properly finished paved surface. A requested revision or deletion of the specifications shall be accompanied with reports and laboratory tests on existing field conditions. Any change from these "Asphaltic Concrete Paving Specifications" shall be approved by the ENGINEER and shall be in effect only for a specified area or paving project.

1.06 QUALITY ASSURANCE

A. D.O.T. Standard Specifications.

1. Work and materials shall conform to all applicable requirements of Florida Department of Transportation "Standard Specifications for Road and Bridge Construction - 1982" (referred to herein as D.O.T.).

B. American Society for Testing and Materials.

1. ASTM 3515-80 "Standard Specification for Hot-Mixed, Job Laid, Bituminous Paving mixtures."

1.07 SUBMITTALS

A. Provide copies of materials, notarized certificates of compliance signed by material producer and CONTRACTOR, certifying that each material item complies with, or exceeds, specified requirements.

1.08 JOB CONDITIONS

A. Apply prime and tack coats when ambient temperature is above 50 degrees, and when temperature has not been below 35 degrees for 12 hours immediately prior to application. Do not apply when base is wet or contains an excess of moisture.

B. Construct asphalt concrete surface course only when atmospheric temperature is above 40 degrees, and when base is dry. Base course may be placed when air temperature is above 30 degrees, and rising.

1.09 LOCATIONS, LAYOUT AND GRADES

A. Locate and layout paved areas and right-of-ways with reference to benchmarks, property lines or buildings according to the drawings and as accepted by the ENGINEER.

B. Determine locations of paved edges and right-of-way line from surveyor's permanent reference monuments and information on the drawings.

C. Where permanent reference monuments are not available, obtain proper line locations from authorities having jurisdiction.

D. Establish and maintain required lines and elevations.

PART 2 - PRODUCTS

2.01 FILL

A. All fill shall be clean rock and sand (maximum rock size = 1 inch).

B. Fill shall be compacted thoroughly as per Section 02200 - Earthwork.

2.02 LIMEROCK

A. Limerock shall be obtained from pits for which all overburden has been removed previous to blasting and shall show no tendency to air slake and must undergo the following chemical requirements.

		Percent
1.	Carbonates of Calcium	Min.70.0 (Miami Limerock) and Magnesium.
		95.0 (Ocala Limerock)
2.	Oxides of Iron and Aluminum	Max. 2.0
3.	Organic Matter	Max. 0.5

4. Any constituents of other than the above shall be silica or inert material.

5. The material shall be crushed to such size that not less than 97% shall pass a 3-1/2" sieve and it shall be graded uniformly down to dust. All fine material shall consist entirely of dust of fracture.

6. Limerock from on-site may be used if the material meets the requirements of this section of the specifications.

B. All limerock shall comply with requirements set forth under D.O.T. Section 911.

C. Equipment: The equipment for constructing the rock base shall be in first class working condition and shall include:

1. Three-wheel roller weighing not less than ten tons.

2. Self-propelled blade grader weighing not less than three tons. The wheelbase shall be not less than fifteen feet and blade length not less than ten feet.

3. Scarifiers shall have teeth space not to exceed 4-1/2 inches.

   a. Provision for furnishing water at the construction site by tank or hose at a rate not less than 50 gallons per minute.

2.03 PRIME COAT

A. Prime coat shall be Grade RC-70, cut-back asphalt, D.O.T. Section 916-2 (or approved equal).

B. Prime coat shall have full compatibility with surface treatment asphalt.

C. The bituminous material shall conform to the requirements of the Florida Department of Transportation Standard Specifications for Road and Bridge Construction, Section 300-2.

D. The sand for cover shall be clean dry sand.

2.04 TACK COAT

A. The bituminous material to be used for the tack coat shall conform to the requirements of the Florida Department of Transportation Standard Specifications for Road and Bridge Construction, Section 300-2.

2.05 ASPHALT

A. The asphaltic concrete surface course shall be in accordance with Palm Beach County, Florida Department of Transportation Standard Specifications for Type S-1 and Type S-3 Asphaltic Concrete Surface Course (or approved equal).

B. Pavement within public road right-of-way, which has been disturbed by this construction, shall be replaced with the same type and thickness to match the existing pavement section.

C. General composition of mixtures:

1. The aggregate in the asphaltic concrete shall be crushed stone and manufactured sand screening of natural sand or combination of both when necessary to meet requirements of composition of mix. All aggregate shall have a Los Angeles abrasion loss of less than 40%.

2. The mineral aggregate shall be so graded, and the prescribed constituents, prepared as hereinafter set out, shall be combined in such proportions as to produce a mixture conforming to the following general composition limits by weight:

Constituent	Passing Sieve	S-1 Percent by Weight	S-3 Percent by Weight
Course Aggregate	3/4"	100	100
	1/2"	80-100	100
	3/8"	75-93	88-100
	No. 4	47-75	60-90
Total Course Aggregate	No. 10	31-53	40-70
Fine Aggregate	No. 40	19-35	20-45
	No. 80	7-21	10-30
Filler	No. 200	2-6	2-6

Constituent	Percent by Weight
Total Fine Aggregate	

and Filler No. 10	100	100
Total Mineral Aggregate	100	100
Total Mix	100	100
Total Mineral Aggregate	91-95	
Asphalt Cement	5-9*	
(Bitumen) Total Mix	100	

*For highly absorptive aggregates the upper limit may be raised.

2.06 SEAL COATING

A. Homogeneous mixture of emulsified coal tar pitch, asbestos, sand and other inert fillers. It shall be easily remixed if settlement occurs in storage (except in the case of freezing). It shall be capable of application and complete coverage by rubber squeegee, brush, or approved mechanical method, to the surface of bituminous pavements at the spreading rate of point two (.2) to point three (.3) gallons per square yard in two (2) coats.

B. Approved product: "TARFEX" manufactured by Bitucote Products Co. (or approved equal).

PART 3 - EXECUTION

3.01 BARRICADES

A. Provide substantial temporary barricades around all areas of operation and maintain until work under this section is completed and approved.

B. Install temporary traffic markers, signals, and signs as per FDOT to:

1. Eliminate potentially hazardous conditions.

2. Maintain adequate traffic patterns free of conflict with work under this Contract.

3.02 PREPARATION OF SUBGRADE

A. This work consists of bringing the bottom of excavations and top of embankments of the roadway between the outer limits of the shoulders or base course to a surface conforming to the grades, lines, and cross sections shown on the plans. The subgrade shall be of uniform density ready to receive the rock base of the paving course.

B. All soft and yielding material and other portions of the subgrade which will not compact readily shall be removed and replaced with suitable material and the entire subgrade brought to line and grade to provide a foundation of uniform compaction and supporting power.

C. Stumps, roots, and other deleterious organic matter encountered in the preparation of the subgrade shall be removed.

D. Where fills are required on areas covered or partly covered by existing paving, the entire area of such existing paving shall be scarified to a depth of at least six inches, and the scarified material spread evenly over the area to be filled to a width not less than that of the proposed paving.

E. Material for fills shall consist of sand or other suitable material approved by the ENGINEER free from stumps, roots, brushes, and other deleterious organic matter.

F. Where fill is more than one foot (1') in depth, the backfill material above the ground water table shall be compacted on one (8") depth lifts. Each individual layer of fill under the rock base shall have a density as specified in Section 02200, Paragraph 3.14.I. unless shown otherwise on the plans. Each individual layer of fill under the shoulder area shall have a density as specified in Section 02200, Paragraph 3.14.I., unless shown otherwise on the plans.

G. The bottom of all excavated areas and the top of all fills where rock base is to be constructed shall be thoroughly compacted by rolling. Water shall be used to insure thorough compaction. The stability of the top 12-inch thickness of the subgrade immediately under the base, for the full base width plus one foot (1') on each side, shall be at least LBR 40 as determined by AASHTO T-180.

H. Bring subgrade, which has been properly filled and shaped to a firm unyielding surface, by rolling an entire area with an approved vibratory power roller weighing a minimum of 10 tons.

1. Thoroughly compact area inaccessible to the roller with approved hand tamper.

2. Apply water sufficiently to compact the subgrade where the subgrade is of a dry, sandy nature and cannot be rolled.

I. The subgrade shall be maintained free from ruts, depressions or other irregularities until rock base material is spread.

J. For all roads and streets other than State Highway, the stabilized subgrade shall have a minimum Limerock Bearing Ratio (LBR) of 40, unless otherwise noted on the plans.

K. Where the bearing value of the existing subgrade is adequate without addition of stabilizing material, the subgrade shall be scarified and disked, harrowed, bladed or tilled for removal of boulders, roots, etc. to assure uniformity and thorough mixing of material to the full width and depth of required stabilization. The compacted subgrade shall conform to the lines, grades and cross-section shown on the plans.

L. Test subgrade for crown and elevation after preparation and immediately before base of paving course is laid.

1. Remove or add material and compact to bring to a correct elevation and uniform bearing if the subgrade is found not to be at the specified elevation at all points.

2. Adjust the manhole rims, catch basin frames and valve boxes where necessary to match proposed finish grade.

3.03 CONSTRUCTION OF BASE COURSE

A. This work consists of construction of lime rock base course for the asphaltic concrete wearing surface. The base course shall be constructed on the prepared subgrade in 8-inch thick limerock

bases constructed in two 4-inch lifts as shown on the drawings. Twelve 12-inch thick limerock bases shall be constructed in two 6-inch lifts. The limerock base shall be a minimum LBR of 100.

B. Spreading Rock: The rock shall be transported to the points where it is to be used over rock previously placed and dumped on the end of the preceding spread. It shall then be spread uniformly with hand tools, or mechanical equipment. In no case shall rock be dumped directly on the subgrade. No hauling shall be done over the subgrade.

C. Compacting Rock

1. Following spreading, the rock shall be rolled with a three-wheel roller weighing not less than ten tons, water being added as required, until the entire depth of base is compacted into a dense unyielding mass.

2. No greater area of rock base shall be placed during any one day than that which can be rolled and compacted on the same day.

D. Finishing Base

1. After watering and rolling, the entire surface shall be thoroughly scarified to a depth not less than 4-inches and shaped to exact crown and cross section, re-watered and again thoroughly rolled. Rolling shall continue until the entire depth of base is bonded and compacted into a dense, unyielding mass, true to grade and cross section.

a. Any irregularities, which may develop in the surface during such finishing, shall be corrected by the removal or addition of rock as the case may be.

b. If at any time the subgrade material becomes churned up and mixed with the base rock, the CONTRACTOR shall dig out and remove the mixture, reshape and compact the subgrade and replace the materials removed with clean rock which shall be watered and rolled until satisfactorily compacted.

c. Where cracks or checks appear in the base either before or after priming, which in the opinion of the ENGINEER would impair the structural efficiency of the base course, the CONTRACTOR shall remove such cracks or checks by re-scarifying, reshaping, watering, rolling and adding rock where necessary.

d. During final compacting operations, if grading of any areas is necessary to obtain the true grade and cross section, the compacting operations for such areas shall be completed prior to making the density tests on the finished base.

E. Inferior Rock: If in the opinion of the ENGINEER at any time during the progress of the work, rock of inferior quality is being delivered to the construction site, a laboratory analysis of the rock shall be made. Should the results of such tests indicate that the rock does not conform to specifications, the CONTRACTOR shall, at CONTRACTOR's own expense, remove such inferior material from the area indicated and deliver and spread satisfactory rock on said area.

F. Testing Surface: The finished surface of the rock base shall be true to the required cross section. Any irregularities in the grade greater than 1/4", as determined by placing a ten-foot straight edge parallel with the centerline, shall be corrected by scarifying to a depth of three inches (3"), removing or adding rock as may be required and again watering, rolling, and compacting the scarified area.

In testing the surface for irregularities, the measurements under the straight edge shall not be taken in small holes caused by individual pieces of rock having been pulled out by the road grader.

G. Thickness Determination: Thickness of the base shall be measured by intervals as required by the ENGINEER. Measurements shall be taken at various points on the cross section. The measurements shall be taken in holes through the base of not less than 3-inches in diameter. Where the base is more than 1/2-inch less than the required compacted thickness, the CONTRACTOR shall correct such areas by scarifying and adding rock. The affected areas shall then be watered, rolled and brought to a satisfactory state of completion, and of required thickness and cross section.

H. Density: Density determinations shall be made by the CONTRACTOR or at intervals required by the ENGINEER. An average required density shall be as specified in Section 02200, Paragraph 3.14.I. No section of base shall be accepted when more than 10% of tests fall below 98% of maximum density and in no case shall a density of less than 96% of maximum be accepted.

I. Testing: The CONTRACTOR shall coordinate with ENGINEER for all testing. One test shall be made in accordance with AASHTO, T-180 for each class of material in the subgrade and base.

1. In place density tests in accordance with AASHTO T-147 shall be made in the locations shown on the plans. Two copies of the test reports will be sent directly to the ENGINEER for evaluation.

2. Any material, which fails to meet these specifications, shall be removed, replaced, and retested, all at the CONTRACTOR's expense.

3. Tests shall be taken at least every 200 feet and taken at locations and lifts as directed by the ENGINEER.

3.04 PRIME COAT FOR BASE COURSE

A. Cleaning the prepared base:

1. Before any bituminous material is applied, all loose material: dust, dirt, caked clay and foreign matter which might prevent proper bond with the existing surface shall be moved to the shoulders, to the full width of the treatment, by means of revolving brooms or approved mechanical sweepers and by mechanical blowers, of approved types, supplemented by hand sweeping. Dust and other loose materials not removed by mechanical means shall be removed with hand brooms. Particular care shall be taken to clean the outer edges of the strip to be treated in order to insure that the prime coat will adhere. Sweeping and blowing shall be continued until all the loose dust and dirt is removed from the surfaces.

2. Application of bituminous material shall be made during the same day surface has been swept and as soon as practical thereafter.

B. Application for prime coat:

1. The bituminous material shall be applied to the clean dry surface of the rock base at such temperature as will insure uniform distribution. The amount applied will be at the rate of approximately 0.10 to 0.20 gallons per square yard of base area. The application shall be made by means of self-propelled pressure distributor operating under a pressure not less

than 20 pounds per square inch. Application of bituminous material shall be made on only one-half of the width of base at one time.

2. The primed base shall then be covered with a uniform layer of clean sand, and kept thoroughly and uniformly covered by additional sand or sweeping until it shows no signs of picking up under traffic. For a period of one week after priming, the CONTRACTOR shall again broom any area where insufficient cover sand or excess of bituminous material causes "bleeding" and, if necessary, spread additional sand on such area.

C. Prime coat finish: After prime has cured or sat and been sanded, the shoulder shall be shaped to conform to all grade lines and cross sections and the entire area shall be rolled and compacted with a rubber tired roller or a power roller before asphalt surface is laid on the finished base.

3.05 BITUMINOUS TACK COAT

A. Before applying any bituminous material, all loose material: dust, dirt and foreign material, which might prevent proper bond with the existing surface, shall be removed for the full width of the application.

B. Application for tack coat:

1. The surface to receive the tack coat shall be clean and dry. The tack coat shall be clean and dry. The tack coat shall be applied with a pressure distributor except that on small jobs, if approved by the ENGINEER, the application may be made by other approved mechanical methods or by hand methods. The pressure distributor shall operate at a pressure not less than 20 pounds per square inch and at a consistency such that it can be properly pumped and sprayed uniformly over the surface.

2. The bituminous material shall be applied in a thin uniform layer. The rate of application shall be between 0.02 and 0.10 gallon per square yard. The tack coat shall be applied sufficiently in advance of the laying of the wearing surface to permit drying, but shall not be applied so far in advance that it might lose adhesiveness as a result of being covered with dust or other foreign material. The tack coat surface shall be kept free from traffic until the wearing surface is laid.

3.06 ASPHALTIC CONCRETE WEARING SURFACE COURSE

A. Cleaning and preparing base:

1. Prior to the laying of the asphaltic concrete, the base of pavement to be covered shall be cleaned of all loose deleterious material by the use of power brooms or blowers. A tack coat shall be applied on all pavements. The tack coat shall not be applied so far in advance of laying operations as to allow shifting and sand or weather conditions to nullify its effectiveness.

2. After the surface has been thoroughly cleaned, all holes shall be filled with asphaltic concrete, if necessary, and thoroughly compacted to conform to the existing surface and to form a smooth surface.

B. Placing asphaltic concrete: The asphaltic concrete surface course shall be applied after the tack coat may be permitted a reasonable time for drying but not to an extent that the tack coat is allowed to lose its adhesiveness.

1. Machine spreading: Upon arrival the mixture shall be dumped into the approved mechanical spreader and immediately spread and struck off to the full width required and to such appropriate loose depth for each successive course that when the work is completed the required weight of the mixture per square yard or the specified thickness will be secured. An excessive amount of mixture shall be carried ahead of the screen at all times. Hand raking shall be done behind the machine as required.

2. Hand spreading: In limited areas, where, on account of irregularities or unavoidable obstacles, the use of mechanical spreading and finishing equipment is impractical, the mixture may be spread by hand, when so authorized by the ENGINEER.

3. The mixture shall be laid only when the surface to be covered is dry and only when weather conditions are suitable.

4. All structures which will be in actual contact with asphaltic mixture, including the face or surface of curbs or gutters and their vertical faces of existing pavements, shall be painted with a uniform coating of asphalt material to provide a closely bonded, watertight joint.

5. Where necessary, due to the traffic requirements, the mixture shall be laid in strips in such manner as to provide for the passage of traffic.

6. Any mixtures caught in transit by a sudden rain may be laid at the CONTRACTOR's risk. In no case shall the mixture be laid while rain is falling or when there is water on the surface to be covered.

7. The depth of the layer being spread shall be gauged as directed, and where the thickness fails to average the specified thickness, immediate steps shall be taken to correct the depth.

8. Before any rolling is started, the course surface shall be checked, any inequalities adjusted, and all drippings, fat sand accumulations from the screed and fat spots from any source shall be removed and replaced with satisfactory material.

9. Straight-edging and back patching shall be done after initial completion has been obtained and while the material is still hot. Any irregularity greater than 1/4" either longitudinally or traversely shall be corrected at this time.

10. No skin patching shall be done. When a depression is to be corrected while the mixture is hot, the surface shall be well scarified before the addition of fresh mixture. If irregularities occur and are not corrected while the mixture is still hot, the irregularities shall be cut out the full depth of the layer and replaced with fresh mixture.

C. Compacting mixture: After the spreading, the mixture shall be rolled when it has set sufficiently or come to the proper condition to be rolled, and when the rolling does not cause undue displacement or shoving.

1. The motion of the roller shall at all times be slow enough to avoid displacement and shall at once be corrected by the use of rakes and fresh mixture where required. The rolling shall

include all transverse, longitudinal, and diagonal rolling, as may be necessary to obtain the maximum density.

2. The seal rolling with tandem steel rollers weighing from five to eight tons shall follow as close behind the spreader as is possible without picking up or displacing or blistering the material.

3. Rolling with the self-propelled pneumatic-tired rollers shall follow as soon as possible and as close behind the seal rolling as the heat of the mixture will permit. The rolling shall be done while pavement temperature is between 175° and 240°F, and to such an extent that the self-propelled traffic roller shall cover every area of the surface with at least ten passes. Final rolling with tandem steel rollers shall be done after the rolling with self-propelled pneumatic tired rollers is completed. This final rolling shall be done before the pavement temperature is lower than 175°F., and shall be continued until all roller marks or tire marks are eliminated.

4. Self-propelled pneumatic rollers shall be used for the rolling of patching and leveling courses. At the option of the CONTRACTOR, a steel-wheeled roller may be used to supplement the self-propelled pneumatic-tired rollers but not more than one steel-wheeled roller may be used in conjunction with the necessary number of self-propelled pneumatic-tired rollers. After final completion, the finished pavement shall at no point have a density less than 95% of the laboratory compacted density.

5. Rolling with the self-propelled pneumatic-tired roller shall proceed at a speed from six to twelve miles per hour and the rate of rolling shall not exceed 3,000 square yards per hour per roller. A sufficient number of self-propelled pneumatic-tired rollers shall be used so that the rolling of the surface for the required number of 10 passes within this maximum rolling rate shall not delay any other phase of the placing operation and not result in excessive cooling of the mixture before the rolling is complete. In the event that the rolling is not properly maintained to schedule as outlined above, the laying operation shall be discontinued until the rolling operations are sufficiently caught up.

6. In all places inaccessible to a roller, such as adjacent to curbs, headers, gutters, bridges, MAS'S, etc., the required compaction shall be secured with tamps. Depressions, which may develop before the completion of the rolling, shall be remedied by loosening the mixture laid and adding new material to bring such depressions to a true surface.

7. Should any depressions remain after final compaction has been obtained, the mixture shall be removed sufficiently and new material added to form a true and even surface. All high spots, high joints and honeycombs shall be adjusted as directed by the ENGINEER.

8. The mixture, after compaction, shall be of the thickness shown on the plans. The surface, after compactions, at no place shall snow an excess of asphalt and any area showing such excess or other defect, shall be cut out and replaced with fresh mixture and immediately compacted to conform with the surrounding area. Any mixture which becomes loose or broken, mixed with dirt in the wearing course shall be removed and replaced with fresh mixture which shall be immediately compacted to conform with surrounding areas.

9. Gasoline or oil from rollers shall not be allowed to deposit on the pavement and any pavement damaged by such deposits shall be removed and replaced as directed by the ENGINEER.

10. Any mixture remaining unbonded after rolling shall be removed and replaced.

D. Protection of pavement: After the completion of the pavement, no vehicular traffic of any kind shall be permitted on the pavement until it has set sufficiently as approved by the ENGINEER.

3.07 ABUTTING EXISTING PAVING

A. Meet elevation of existing paving and structures, facilities and utilities where applicable by saw cutting and removing no less than two (2) feet from abutment. Milling of asphalt for a width of two (2) feet is an alternative if approved by engineer. Do not cover access covers, manhole tops, water meters or other similar devices.

3.08 PAVEMENT EDGES

A. Make edges of paved area conform to details and sections as shown on drawings.

3.09 SEAL COATING

A. Preparation of surface: Pavement to be sealed must be sound and free of loose dust, dirt, stones, or other foreign matter:

1. Repair any breaks or holes.

2. Scrape off accumulations of oil or fuel drippings and scrub with detergent and water. Remove all traces of detergent.

3. Soft or damaged spots must be repaired.

4. Flush entire area with clean water.

5. Pavement should be damp (no puddles or excess water) when seal coating is applied.

B. MIXING: Stir seal coating to a uniform consistency, use no solvents for thinning. Dilute seal coating with ten (10) percent to twenty (20) percent clean water, stirring to uniform consistency.

C. Application:

1. Seal coat may be applied to dampened surface with a rubber squeegee, soft bristled push broom, or approved mechanized equipment.

2. Seal coating may be poured directly onto pavement in a ribbon or windrow. Squeegee is placed on pavement at a slight angle to edge line of pavement and pulled in a window along pavement in parallel lines, always working excess material toward bottom edge of squeegee.

3. Seal coating should be applied in two (2) thin coats. After first coat is completely dry to touch, a second coat may be applied at right angles to the first. Rate of application will depend on porosity of surface.

4. Allow to cure for twenty-four (24) hours before opening to traffic.

5. Do not apply seal coating when temperature is below fifty (50) degrees Fahrenheit, or falling, before sealer is dry, or rain appears imminent or forecast.

6. Apply in strict accord with manufacturers published instructions.

3.10 FIELD QUALITY CONTROL

A. Test in place asphalt concrete course for compliance with requirements for thickness and surface smoothness. Repair or remove and replace unacceptable paving as directed by VILLAGE'S Representative and ENGINEER.

1. In-place compacted thickness will not be acceptable if exceeding following allowable variation from required thickness:

a. Base Course: Not greater than 1/2" of specified thickness.
b. Surface Course: Not greater than 1/4" of specified thickness.

2. Test finished surface of each asphalt concrete course for smoothness, using 10' straight edge applied parallel with, and at right angles to centerline of paved area. Surfaces will not be acceptable if exceeding the following tolerances for smoothness.

a. Base Course Surface: 1/4".
b. Wearing Course Surface: 1/8".

B. Check surface area at intervals as directed by the ENGINEER.

C. Finish grade shall be within ±0.01 feet of the grades indicated on the plans or ± 0.05 feet as long as no ponding of water is observed after final paving.

3.11 CLEAN UP

A. Remove all debris and excess material immediately from project site.

B. Take down all barricades and temporary traffic markers, signals and signs only after all work included in this section is finished and inspected, and only after so directed by the ENGINEER.

C. Leave project area clean, orderly and free of any hazardous conditions.

3.12 CONSTRUCTION OF SWALES

A. This work consists of regrading existing swales and construction of new swales adequate for conveying storm water along the right-of-way to catch basins. The swale shall be shaped according to the cross section shown on the plan. In areas adjacent to existing roadways all swales shall be regraded to match their existing condition prior to construction, unless otherwise noted.

B. Requirements: All soft and yielding material and other portions of the swale which will not compact readily shall be removed and replaced with suitable material and the entire swale area brought to the proper grade. Stumps, roots, and other deleterious organic matter encountered during the shaping for the swale shall be removed.

C. The bottom of all excavated areas and the top of all fills of swale areas shall be thoroughly compacted by rolling. Water shall be used as necessary to insure thorough compaction. The stability of the top 12" thickness of swale area shall be at least LBR 40 as determined by ASSHTO T-180. Sufficient stabilizing material shall be added to swale area soil as required to provide the specified stability.

D. The CONTRACTOR shall place sod over existing areas damaged by construction. The sod shall match the existing sod type in the affected areas.

3.13 MEASUREMENT AND PAYMENT

A. Measurement and payment will be based on the actual quantities installed as more specifically discussed and described in SECTION 01025 for MEASUREMENT AND PAYMENT.

END OF SECTION 02513

PART 1 - GENERAL

1.01 RELATED DOCUMENTS

A. All applicable provisions of the Bidding and Contract Requirements, and Division 1 - General Requirements shall govern the work under this Section.

1.02 WORK INCLUDED

A. Provide all labor, materials, necessary equipment and services to complete the Portland Cement Concrete Paving work, as indicated on the drawings, as specified herein or both, except as for items specifically indicated as "NIC ITEMS".

B. Including, but not necessarily limited to the following:

1. Fill, subgrade, and limerock base.

2. Concrete formwork.

3. Concrete reinforcement.

4. Expansion and contraction joints.

5. Concrete paving.

1.03 RELATED WORK

A. Section 02200 - Earthwork

B. Section 02513 - Asphaltic Concrete Paving - General

1.04 QUALITY ASSURANCE

A. Requirements of Regulatory Agencies: Perform work in accordance with local building and other applicable codes.

B. Applicator Qualifications: Minimum of five years experience on 5 comparable concrete projects.

C. Inspection and Testing: Performed in accordance with Section 01410 unless otherwise specified.

1. Test cylinders - as per ASTM C-39.

a. Minimum of three (3) concrete test cylinders shall be taken for every 75 or less cubic yards of concrete placed.

b. Minimum of one (1) additional test cylinder shall be taken during any cold weather concreting and be cured on job site under same conditions as the concrete it represents.

2. Slump test - as per ASTM C-143:

a. Minimum of one (1) slump test shall be taken for each set of test cylinders taken.

1.05 SUBMITTALS

A. Test Reports: Reports of concrete compression, yield, air content, and slump tests.

B. Certificates:

1. Manufacturer's certification that materials meet specification requirements.

2. Material content per cubic yard of each class of concrete furnished.

a. Dry weights of cement.
b. Saturated surface-dried weights of fine and coarse aggregate.
c. Quantities, type and name of admixtures.
d. Weight of water.

3. Ready-mix delivery tickets, ASTM C-94.

C. Shop Drawings:

1. Show sizes and dimensions for fabrication and placing of reinforcing steel and bar supports.

2. Indicate bar schedules, stirrup spacing, and diagrams of bend bars.

3. Detail items of form systems affecting appearance of Architectural concrete surfaces such as joints, tie holes liners, patterns and textures. Show items in relation to entire form system.

1.06 DELIVERY, STORAGE AND HANDLING

A. Deliver reinforcement to project site in bundles marked with metal tags indicating bar size and length.

B. Handle and store materials to prevent contamination.

1.07 JOB CONDITIONS

A. Allowable concrete temperatures:

1. Hot weather: Maximum 90 degrees F as per ASTM C-94.

B. Do not place concrete during rain, unless protection is provided.

PART 2 - PRODUCTS

2.01 FILL

A. As specified in Section 02513 - Asphaltic Concrete Paving - general.

2.02 SUBGRADE

A. As specified in Section 02513 - Asphaltic Concrete Paving – general.

2.03 LIMEROCK BASE

A. As specified in Section 2242 – Limerock Base and Section 02513 - Asphaltic Concrete Paving - general.

2.04 READY-MIXED CONCRETE

A. Cement: ASTM C-150, normal Type 1.

B. Admixtures:

1. Air entraining: ASTM C-260.
2. Chemical: Type (as required) ASTM C-494.
3. Fly ash and pozzolans: ASTM C-618.

C. Coarse aggregate: Not less than 50% clean, hard, crushed stone conforming to requirements of Table 2, size number 467 ASTM C-33.

D. Slump Range: 2-4 inches - tested according to ASTM designation C143 (AASHTO T119).

E. Air content: 5% + 1%.

F. Mix proportioning:

1. 28 day compressive strength of cured laboratory samples 3,000 psi.
2. Minimum cement content 5-sacks/cubic yard.

G. Curing Material: Liquid membrane, ASTM C-309, Type 1.

H. Mixes:

1. ASTM C-94.
2. Mix concrete only in quantities for immediate use.
3. Do not retemper or use set concrete.

2.05 REINFORCEMENT

A. Reinforcing Steel Bars: 60 psi yield strength; deformed billet steel bars; ASTM A-615, plain finish.

B. Welded Steel Wire Fabric: Plain type, ASTM A-185, hot dip galvanized, plain finish.

C. Tie Wire: FS QQ-W-461-G, annealed steel, black, 16-gage minimum.

D. Bar Supports: Conform to "Bar Support Specifications," CRSI Manual of Standard Practice.

2.06 FORMWORK AND ACCESSORIES

A. Formwork: Matched, tight fitting and adequately stiffened to support weight of concrete without deflection detrimental to tolerances and appearance of concrete, conform with ACU 347, Chapter 3, Material and Form Work.

B. Lumber:

1. Softwood framing lumber: Kiln dried, PS-20.

2. Boards less than 1-1/2 inch thick and 2 inches wide, used for basic forms and form liners: Kiln dried.

3. Grade marked by grading rules agency approved by American Lumber Standards Committee.

4. Light framing or studs for board or plywood forms, 2 inches to 4 inches width and thickness, construction standard grade.

5. Boards for basic forms, construction standard grade.

6. Board surface: Smooth.

C. Plywood:

1. Exterior type softwood plywood, PS 1-66.

2. Each panel stamped or branded indicating veneer grades, species, type and identification.

3. Wood faced plywood for Architectural concrete surfaces.

   a. Panel veneer grades: B-C.
   b. Mill-oiled sides and mill-sealed edges of panels.

D. Ties:

1. Material: Steel
2. Type: Snap ties
3. Depth of breakback: 1 in.
4. Maximum diameter, 1/4 in.

E. Form coatings:

1. Non-staining type.
2. Agent: Pine oil derivative.

2.07 EXPANSION AND CONTRACTION JOINTS

A. Minimum 3/4-inch thick asphaltic impregnated fiberboard as per ASTM D-1751.

2.08 OTHER

A. Water: Clean and potable.

PART 3 - EXECUTION

3.01 BARRICADES

A. Provide substantial temporary barricades around all areas of operation and maintain until work under this section is completed and approved.

B. Install temporary traffic, markers, signals, and signs as per D.O.T. Standard Specifications to:

1. Eliminate potentially hazardous conditions.

2. Maintain adequate traffic patterns free of conflict with work under this Contract.

3.02 PREPARATION OF SUBGRADE

A. Ensure rough grading has brought subgrade to required elevations.

B. Fill soft spots and hollows with additional fill.

C. Level and compact subgrade, to receive limerock base for concrete walks, curbs and gutters, to a density as specified in Section 02200, Paragraph 3.14.I.

3.03 FORMWORK

A. CONTRACTOR is responsible for the design, construction, removal and complete safety of formwork and shoring.

B. Form construction shall be provided to shape, lines dimensions of members shown: substantial, tight enough to prevent leakage, and properly braced or tied to maintain position and size, form sides and bottoms of members unless specifically excepted.

C. Fill voids of plywood joints with sealant and tool smooth.

D. Form vertical surfaces to full depth and securely position to required lines and levels. Ensure form ties are not placed so as to pass through concrete.

E. Arrange and assemble formwork to permit easy dismantling and stripping, and to prevent damage to concrete during formwork removal.

3.04 REINFORCING

A. Reinforce concrete curbs and gutters. Allow for minimum 2-inch concrete cover.

B. Do not extend reinforcing through expansion and contraction of joints. Provide dowelled joints through expansion and contraction joints, with one end of dowels fitted with capping sleeve to allow free movement.

3.05 FORMING EXPANSION AND CONTRACTION JOINTS

A. Place expansion and contraction joints at 20 foot intervals or as indicated on drawings. Where possible, make joints of curbs coincide with joints in paving slabs. When sidewalks abut building, provide continuous joint filled.

B. Fill joints with filler of required profiles set perpendicular to longitudinal axis of walks, curbs and gutters. Recess 1/2 inch below finished concrete surface.

3.06 INSPECTION

A. Assure that excavation and formwork are completed, and excess water is removed.

B. Check that reinforcement is secured in place.
C. Verify that expansion joint material, anchors, and other embedded items are secured in position.

3.07 PREPARATION FOR PLACEMENT

A. Notify the ENGINEER and other inspectors at least 36 hours prior to inspection.

B. Equipment forms, and reinforcing shall be clean and wet down, reinforcing firmly secured in place, runways set up and not resting on or displacing reinforcing.

3.08 PLACING CONCRETE

A. Place concrete, screed and wood float surfaces to a smooth and uniform finish, free of open texturing and exposed aggregate.

B. Avoid working mortar to surface.

C. Round all edges, including edges of expansion and contraction joints, with 1/2 inch of radius edging tool.

D. Where concrete curbs are adjacent to pavement slabs, make concrete curbs and gutters integral with slabs. Make expansion and contraction joints of curbs coincide with slab joints.

E. Ensure finished surfaces do not vary from true lines, levels or grade by more than 1/8 inch in 10 feet when measured with straightedge.

F. Apply curing compound on finished surfaces immediately after finishing. Apply in accordance with manufacturer's recommendations.

3.09 PROTECTION OF COMPLETED WORK

A. During curing period, protect concrete from damaging mechanical disturbances, water flow, loading, shock, and vibration.

3.10 CLEAN UP

A. Remove all debris and excess material immediately from project site.

B. Take down all barricades and temporary traffic markers, signals and signs only after all work included in this section is finished and inspected, and only after so directed by VILLAGE'S Representative.

C. Leave project area neat, orderly and free of any hazardous conditions.

3.11 MEASUREMENT AND PAYMENT

A. Measurement and payment will be based on the actual quantities installed as more specifically discussed and described in SECTION 01025 for MEASUREMENT AND PAYMENT.

END OF SECTION 02515

SECTION 02577
PAVEMENT MARKING

PART 1 - GENERAL

1.01 RELATED DOCUMENTS

A. All applicable provisions of the bidding and Contract Requirements, and Division 1 - General Requirements shall govern the work under this section.

1.02 WORK INCLUDED

A. The work covered by this section shall include the furnishing of all labor, equipment and materials necessary to construct and install all pavement marking, striping and car stops in accordance with the plans and these specifications.

1.03 RELATED WORK

A. Section 02513 - Asphaltic Concrete Paving - General

B. Section 02515 - Portland Cement Concrete Paving

1.04 QUALITY ASSURANCE

A. Perform all work in accordance with the requirements of local agencies.

1.05 SUBMITTALS

A. Submit copies of product and material information and data.

PART 2 - PRODUCTS

2.01 Chlorinated rubber-alkyd type, as per Fed Spec. No. TT-P-115, Type III, or shall be Code T-1, conforming to Section 971-12.2 of the Florida Department of Transportation Standard Specifications.

1. Paint shall be factory mixed, quick drying and non-bleeding type.

2. Color shall be as per D.O.T. requirements.

3. Striping, arrows, lane markers and stop bars shall be provided with paint containing reflective additive.

2.02 Thermoplastic paint shall conform to the applicable Technical Specifications (Section 711) of the Florida Department of Transportation and Palm Beach County Standards

2.03 Traffic paint shall conform to the applicable Technical Specifications (Section 710) of the Florida Department of Transportation and Palm Beach County Standards

2.04 Car stops shall be of the size and dimensions shown on the plans. Concrete for car stops shall have a minimum compressive strength of 2,500 psi.

2.05 Reflectors shall be in accordance with Minimum Standards.

PART 3 - EXECUTION

3.01 TRAFFIC AND LANE MARKINGS

A. Sweep dust and loose material from the sealed surface.

B. Apply paint striping as indicated on the drawings, with suitable mechanical equipment to produce uniform straight edges.

1. Apply in not less than (2) two coats as per manufacturer's recommended rates of applications.

C. Protect pavement markings until completely dry in accordance with manufacturers recommendations.

3.02 MEASUREMENT AND PAYMENT

A. Measurement and payment will be based on the actual quantities installed as more specifically discussed and described in SECTION 01025 for MEASUREMENT AND PAYMENT.

END OF SECTION 02577

PART 1 - GENERAL

1.01 RELATED DOCUMENTS

A. All applicable provisions of the Bidding and Contract Requirements, and Division 1 - General Requirements shall govern the work under this section.

1.02 WORK INCLUDED

A. The work covered by this section shall include the furnishing of all labor, equipment, services, materials, products and tests to perform all operations in connection with the construction of all new structures or modifications or abandonment of existing structures as shown on the plans, defined in these specifications and subject to the terms and conditions of this contract, including, but not limited to, maintenance access structure's (MAS's), catch basins, and inlets.

1.03 RELATED WORK

A. Section 02200 - Earthwork

B. Section 02221 - Excavation and Backfilling for Utilities

C. Section 02400 - Storm Drainage Facilities

1.04 SUBMITTALS

A. The CONTRACTOR shall furnish the ENGINEER shop drawings of the precast drainage structures and MAS's for approval. Shop drawings should illustrate all dimensions, reinforcements and specifications for the complete installation.

PART 2 - PRODUCTS

2.01 MORTAR

A. Mortar for use in constructing and plastering sewer structures shall conform to ASTM C-270, "Specifications for Mortar for Unit Masonry" A Portland cement-hydrated lime mixture or a masonry cement may be used provided that the same materials are used throughout the project.

B. Mortar materials shall be proportioned by volume and shall consist of one part Type II Portland Cement to two parts aggregate (sand). Portland Cement shall conform to ASTM C-150, "Specifications for Portland Cement". Aggregate shall conform to ASTM C-144, "Specifications for Aggregate for Masonry Units."

2.02 PRECAST CONCRETE MANHOLES

A. Precast manhole sections shall conform to ASTM C-478, Specifications for Precast Reinforce Concrete Manhole Sections as modified thereto. Concrete shall attain a minimum compressive strength of 4,000 psi at 28 days. Minimum wall thickness shall be 8 inches.

B. Unless otherwise specified on the plans, all joints shall be made with neoprene or rubber "O" ring compression joints; asphalt or mastic joint sealing compound. After assembly, all joints shall be

filled with mortar and pointed to provide a smooth surface without joint voids. Joints shall be wrapped with filter fabric and sealed with mastic or other approved exterior seal product.

C. The base and walls that compose the bottom section of precast manholes shall be of monolithic construction, minimum 8-inches thick, and the edge of the base slab shall project a minimum 4 inches beyond the outside diameter of the wall.

D. Holes for piping shall be 6" inches larger than the outside diameter of the respective pipe. After the pipe is set, the void space between the pipe and the hole perimeter shall be completely filled with non-shrinking, quick-setting, waterproof cement mortar and struck smooth.

E. The minimum height of precast base section shall be 36 inches from the bottom of the base slab; however, no holes for piping shall be cast less than 8 inches from the top of the base section or less than 2 inches from the top of the base slab.

2.03 ENDWALLS, CATCH BASINS, INLETS AND JUNCTIONS BOXES

A. Endwalls, valve vaults, catch basins, inlets and junction boxes shall be constructed at the locations shown and to the dimensions indicated on site plans. Unless otherwise specified on the plans, inlets, junction boxes, catch basins, valve vaults and similar structures may be constructed of brick, concrete block, poured concrete or precast concrete. Precast catch basins shall conform to latest A.C.H.A. and P.C.A. specifications. Concrete shall have not less than 4,000-PSI compressive strength at 28 days.

B. Unless otherwise specified on the plans, all concrete for these structures shall be Class I concrete as specified in the Florida Department of Transportation "Standard Specifications for Road and Bridge Construction", latest revision, Section 345. Mortar for use in constructing and plastering shall be as previously set forth in this section.

C. Brick shall be solid hard-burned clay conforming to ASTM Serial C-32-73, Grade MA. Concrete brick shall conform to ASTM Serial C-55-75, Grade P-I. Concrete block shall conform to ASTM Serial C-90-78, Grade PI.

D. All brick or concrete block structures covered in this Section shall be plastered inside and outside with 1 inch of cement mortar. Inside surfaces shall be smooth and even.

E. Base slabs and walls of concrete structures shall be constructed in a continuous pour between expansion joints.

F. For each grate type inlet, two layers of Mirafi 140 fabric of "Poly Filter X" polypropylene material (or approved equal), shall be sandwiched between 2 x 2 x 10/10 welded wire fabric cut to the grate size and attached to the underside of the grate. The sandwiched filter material shall be wired to the cross members of the grate each way on 4-inch centers. After inlet construction and the roadway construction is completed and the project site work (including landscaping) has been established, the filter material and fabric shall be removed with any retained silt or sand.

2.04 CASTINGS (INCLUDING FRAMES, COVERS AND GRATINGS)

A. Iron castings shall conform to ASTM A-48, "Specifications for Gray Iron Castings", and shall be Class 30. Frames and grates may be Class 20.

B. All castings shall be made of clean, even grain, tough grey cast iron. The castings shall be smooth, true to pattern and free from projections, sand holes, warp and other defects. The horizontal surface of the frame cover seats and the under surface of the frame cover seat which rests upon the cover seat shall be machined. After machining, it shall not be possible to rock any after it has been seated in any position in its associated frame. Machining shall be required only on those frames and covers intended for vehicular traffic.

C. Bearing surfaces between cast frames, covers and grates shall be machined and fitted together to assure a true and even fit. Within areas of vehicular traffic, the frames, covers and gratings shall be machined-ground so that irregularity of contact will be reduced to a minimum and will be rattle-proof.

D. All manhole covers shall be provided with concealed pick holes. Manufacturer's name and catalog number shall be cast on all frames, covers, grates, etc. Covers shall be lettered "Storm Sewer" or "Sanitary Sewer" as applicable and shall be plainly visible. The manhole frames and covers shall be flush with finished grade.

E. Grates and covers for inlets shall be as shown on the plans, set to the grades indicated and conforming with the requirements of the castings described above. Grates shall be furnished complete with frames specifically constructed to provide full bearing at all points of contract.

PART 3 - EXECUTION

3.01 CHANNELS

A. Channels shall be accurately and smoothly formed in accordance with the plans. Channels shall be constructed of concrete with trowel-finished surfaces. The upper surface of the manhole shall be sloped toward the channels as shown.

B. Drop pipe at sanitary sewer MAS’s shall be installed when the difference in elevation between the pipe invert and the invert at the center of the manhole exceeds two feet (2'), or where directed by the ENGINEER. The drop manhole structure shall be built according to the plans and specifications.

C. After channels are formed and section joints are pointed, the interior of the sanitary sewer manhole shall be painted with two coats of Koppers Bitumastic 300-M (7 mils per coat) (or approved equal). The exterior shall be painted in a similar manner, if required by local regulations.

D. Storm drainage structures are not required to be painted inside or outside. Provide finish and water proofing as specified in 3.02 and 3.03 below.

3.02 BRICKS

A. All bricks shall be thoroughly wetted before being laid. Brick shall be laid by the above shove joint method so as to bond them thoroughly into the mortar. Headers and stretcher courses shall be so arranged as to bond and mass thoroughly. Joints shall be finished smooth and shall be not less than 1/4 inch or more than 1/2 inch in thickness.

3.03 MANHOLES AND OTHER STRUCTURES

A. All joints shall be finished watertight; all openings for sewers, frames, etc., in precast manhole access structures and catch basins shall be cast at time of manufacture. Spaces around all piping entering or leaving manhole access structures shall be completely filled with Embeco mortar (or approved equal).

B. All MAS's shall be set plumb to line and grade and shall rest on a firm carefully graded subgrade which shall provide uniform bearing under base.

C. Grout for manhole bottoms shall consist of broken block, brick and 2:1 cement mortar.

3.04 CLEANING AND MAINTENANCE

A. All structures shall be cleaned and maintained in workable condition until accepted by the ENGINEER

3.05 ABANDONMENT OF EXISTING STRUCTURES IN PLACE

A. All structures shown on the drawings to be abandoned in place shall be removed to a minimum of 3 feet below existing grade and properly filled with material as in section 02200 paragraph 3.14. Excavation, backfill, and restoration shall be executed in accordance with requirements for removing existing and installing new structures.

3.06 MEASUREMENT AND PAYMENT

A. Measurement and payment will be based on the actual quantities installed as more specifically discussed and described in SECTION 01025 for MEASUREMENT AND PAYMENT.

END OF SECTION 02601

PART 1 - GENERAL

1.01 RELATED DOCUMENTS

A. All applicable provisions of the Bidding and Contract Requirements, and Division 1 - General Requirements shall govern the work under this Section.

1.02 WORK INCLUDED

A. The CONTRACTOR shall furnish and install all piping systems shown and specified, in accordance with the requirements of the Contract Documents. Each system shall be complete with all necessary fittings, hangers, supports, anchors, expansion joints, flexible connectors, valves, accessories, heat tracing, insulation, lining and coating, testing, disinfection, excavation, backfill and encasement, to provide a functional installation.

B. The piping shown is intended to define the general layout, configuration, routing, method of support, pipe size, and pipe type. The mechanical drawings are not pipe construction or fabrication drawings. It is the CONTRACTOR's responsibility to develop the details necessary to construct all mechanical piping systems, to accommodate the specific equipment provided, and to provide and install all spools, spacers, adapters, connectors, etc., for a complete and functional system.

1.03 RELATED WORK

A. Division 2 as applicable.

B. Section 02200 - Earthwork.

C. Section 02221 - Excavation and Backfilling Utilities

D. Section 02400 - Storm Drainage Facilities

E. Section 02601 - Subterranean Structures

1.04 REFERENCE STANDARDS

A. Codes: All codes, as referenced herein are specified in Section 01090, "Reference Standards".

B. Commercial Standards:

ANSI/ASME B1.20.1	Pipe Threads, General Purpose (inch).
ANSI B16.5	Pipe Flanges and Flanged Fittings, Steel Nickel Alloy and other Special Alloys.
ANSI/AWWA C207	Steel Pipe Flanges for Water Works Service, Sizes 4 in through 144 in.
ANSI/AWWA C606	Grooved and Shouldered Joints.
ANSI/AWS D1.1	Structural Welding Code.

ASTM A 307	Specification for Carbon Steel Bolts and Studs, 6,000 PSI Tensile.
ASTM A 325	Specification for High-Strength Bolts for Structural Steel Joints.
ASTM D 792	Test Methods for Specific Gravity and Density of Plastics by Displacement.
ASTM D 2000	Classification System for Rubber Products in Automotive Applications.

1.05 SUBMITTALS

A. The CONTRACTOR shall submit complete shop drawings and certificates, test reports, affidavits of compliance, of all piping systems, in accordance with the requirements in Section 01340, "Shop Drawings, Product Data and Samples", and as specified in the individual sections. The shop drawings shall include all necessary dimensions and details on pipe joints, fittings, fitting specials, valves, appurtenances, design calculations, and material lists. The submittals shall include detailed layout, spool, or fabrication drawings which show all pipe spools, spacers, adapters, connectors, fittings, and pipe supports necessary to accommodate the equipment and valves provided in a complete and functional system.

B. All expenses incurred in making samples for certification of tests shall be borne by the CONTRACTOR.

C. The CONTRACTOR shall submit as part of the shop drawings a certification from the pipe fabricator stating that all pipes will be fabricated subject to a recognized Quality Control Program. An outline of the program shall be submitted to the ENGINEER for review prior to the fabrication of any pipe

1.06 QUALITY ASSURANCE

A. Inspection: All pipes shall be subject to inspection at the place of manufacture. During the manufacture of the pipe, the ENGINEER shall be given access to all areas where manufacturing is in progress and shall be permitted to make all inspections necessary to confirm compliance with the Specifications.

B. Tests: Except where otherwise specified, all materials used in the manufacture of the pipe shall be tested in accordance with the applicable Specifications and Standards. [Welds shall be tested as specified.] The CONTRACTOR shall perform all tests at no additional cost to the VILLAGE.

C. Welding Requirements: All welding procedures used to fabricate pipe shall be pre-qualified under the provisions of ANSI/AWS D1.1. Welding procedures shall be required for, but not necessarily limited to, longitudinal and girth or spiral welds for pipe cylinders, spigot and bell ring attachments, reinforcing plates and ring flange welds, and plates for lug connections.

D. Welder Qualifications: skilled welders, welding operators, and tackers who have had adequate experience in the methods and materials to be used shall do all welding. Welders shall be qualified under the provisions of ANSI/AWS D1.1 by an independent local, approved testing agency not more than 6 months prior to commencing work on the pipeline. Machines and electrodes similar

to those used in the WORK shall be used in qualification tests. The CONTRACTOR shall furnish all material and bear the expense of qualifying welders.

1.07 MANUFACTURER'S SERVICE REPRESENTATIVE

A. Where the assistance of a manufacturer's service representative is advisable, in order to obtain perfect pipe joints, supports, or special connections, the CONTRACTOR shall furnish such assistance at no additional cost to the VILLAGE

1.08 MATERIAL DELIVERY, STORAGE, AND HANDLING

A. All piping materials, fittings, valves, and accessories shall be delivered in a clean and undamaged condition and stored off the ground, to provide protection against oxidation caused by ground contact. All defective or damaged materials shall be replaced with new materials.

1.09 CLEANUP

A. After completion of the work, all remaining pipe cuttings, joining and wrapping materials, and other scattered debris, shall be removed from the site. The entire piping system shall be handed over in a clean and functional condition.

PART 2 - PRODUCTS

2.01 GENERAL

A. All pipes, fittings, and appurtenances shall be furnished in accordance with the requirements of the applicable Sections of Division 2 and as specified herein.

B. Lining: All requirements pertaining to thickness, application, and curing of pipe lining, are in accordance with the requirements of the applicable Sections of Division 2, unless otherwise specified.

C. Coating: All requirements pertaining to thickness, application, and curing of pipe coating, are in accordance with the requirements of the applicable Sections of Division 2, unless otherwise specified. Pipes above ground or in structures shall be field-painted as directed by the ENGINEER.

D. Grooved Piping Systems: Piping systems with grooved joints and fittings may be provided in lieu of screwed, flanged, welded, or mechanical joint systems for ductile iron yard piping. (All piping above and below ground within the property limits of treatment plants, pump stations, and similar installations). All grooved couplings on buried piping must be bonded. To assure uniform and compatible piping components, all grooved fittings, couplings, and valves shall be from the same manufacturer. The CONTRACTOR shall make the coupling manufacturer responsible for the selection of the correct style of coupling and gasket for each individual location.

2.02 PIPE FLANGES

A. Flanges: Where the design pressure is 150 psi or less, flanges shall conform to either ANSI/AWWA C207 Class D or ANSI B16.5 150-lb class. Where the design pressure is greater than 150 psi, up to a maximum of 275 psi, flanges shall conform to ANSI/AWWA C207 Class E, Class F, or ANSI B16.5 150-lb class. However, AWWA flanges shall not be exposed to test pressure greater than 125 percent of rated capacity. For higher test pressures, the next higher rated

AWWA flange or an ANSI-rated flange shall be selected. Where the design pressure is greater than 275 psi up to a maximum of 700 psi, flanges shall conform to ANSI B16.5 300-lb class. Flanges shall have flat faces and shall be attached with boltholes straddling the vertical axis of the pipe unless otherwise shown. Attachment of the flanges to the pipe shall conform to the applicable requirements of ANSI/AWWA C207. Flanges for miscellaneous small pipes shall be in accordance with the standards specified for these pipes.

B. Blind Flanges: Blind flanges shall be in accordance with ANSI/AWWA C207, or with the standards for miscellaneous small pipes. All blind flanges for pipe sizes 12 inches and over shall be provided with lifting eyes in form of welded or screwed eyebolts.

C. Flange Coating: All machined faces of metal blind flanges and pipe flanges shall be coated with a temporary rust-inhibitive coating to protect the metal until the installation is completed.

D. Flange Bolts: All bolts and nuts shall conform to pipe manufacturers recommendations. Studs and bolts shall extend through the nuts a minimum of 1/4-inch. All-thread studs shall be used on all valve flange connections, where space restrictions preclude the use of regular bolts.

E. Insulating Flanges: Insulated flanges shall have boltholes 1/4-inch diameter greater than the bolt diameter.

F. Insulating Flange Sets: Insulating flange sets shall be provided where shown. Each insulating flange set shall consist of an insulating gasket, insulating sleeves and washers and a steel washer. Insulating sleeves and washers shall be one piece when flange bolt diameter is 1-1/2-inch or smaller and shall be made of acetal resin. For bolt diameters larger than 1-1/2-inch, insulating sleeves and washers shall be 2-piece and shall be made of polyethylene or phenolic. Steel washers shall be in accordance with ASTM A 325. Insulating gaskets shall be full-face.

G. Insulating Flange Manufacturers, or approved equal:

1. JM Red Devil, Type E;
2. Maloney Pipeline Products Co., Houston;
3. PSI Products, Inc., Burbank, California.

H. Flange Gaskets: Gaskets for flanged joints shall be full-faced, 1/16-inch thick compressed sheets of aramid fiber base, with nitrile binder and non-stick coating, suitable for temperatures to 700 degrees F, a pH of one to eleven, and pressures to 1000 psig. Blind flanges shall have gaskets covering the entire inside face of the blind flange and shall be cemented to the blind flange. Ring gaskets shall not be permitted.

I. Flange Gasket Manufacturers, or approved equal:

1. John Crane, style 2160;
2. Garlock, style 3000.

J. Water Stop Gasket: Water stop gaskets for HDPE pipe are to be used to seal and prevent the infiltration and exfiltration of water at manhole connections. The recommended minimum concrete structure hole diameter for a 18" pipe is to be 26.50". The pipe is to be cleaned prior to attaching the gasket which is to be positioned on the valley of the corrugation. The take up clamp screws are to be positioned 180 degrees from each other. A good quality bonding agent is required at the structures opening. Water stop gasket is to meet the requirements of ASTM C923.

2.03 THREADED INSULATING CONNECTIONS

A. General: Threaded insulating bushings, unions, or couplings, as appropriate, shall be used for joining threaded pipes of dissimilar metals and for piping systems where corrosion control and cathodic protection are involved.

B. Materials: Threaded insulating connections shall be of nylon, Teflon, polycarbonate, polyethylene, or other non-conductive materials, and shall have ratings and properties to suit the service and loading conditions.

2.04 MECHANICAL-TYPE COUPLINGS (GROOVED OR BANDED PIPE)

A. General: Cast mechanical-type couplings shall be provided where shown. The couplings shall conform to the requirements of ANSI/AWWA C606. All gaskets for mechanical-type couplings shall be compatible with the piping service and fluid utilized, in accordance with the coupling manufacturer's recommendations. The wall thickness of all grooved piping shall conform with the coupling manufacturer's recommendations to suit the highest expected pressure. To avoid stress on equipment, all equipment connections shall have rigid-grooved couplings, or harness sets in sizes where rigid couplings are not available, unless thrust restraint is provided by other means. The CONTRACTOR shall have the coupling Manufacturer's service representative verify the correct choice and application of all couplings and gaskets, and the workmanship, to assure a correct installation.

B. Couplings for Steel Pipe, Manufacturers, or approved equal:

1. Gustin-Bacon (banded or grooved);
2. Victaulic Style 41 or 44 (banded, flexible);
3. Victaulic Style 77 or 07 (grooved).

C. Ductile Iron Pipe Couplings, Manufacturers, or approved equal:

1. Gustin-Bacon;
2. Victaulic Style 31.

Note: Ductile iron pipe couplings shall be furnished with flush seal gaskets.

2.05 SLEEVE-TYPE COUPLINGS

A. Construction: Sleeve-type couplings shall be provided where shown, in accordance with ANSI/AWWA C219 unless otherwise specified, and shall be of steel with steel bolts, without pipe stop, and shall be of sizes to fit the pipe and fittings shown. The middle ring shall be not less than 1/4-inch in thickness and shall be either 5 or 7 inches long for sizes up to and including 30 inches and 10 inches long for sizes greater than 30 inches, for standard steel couplings, and 16 inches long for long-sleeve couplings. The followers shall be single-piece contoured mill section welded and cold expanded as required for the middle rings. They shall be of sufficient strength to accommodate the number of bolts necessary to obtain adequate gasket pressures without excessive rolling. The shape of the follower shall be of such design as to provide positive confinement of the gasket. Buried sleeve-type couplings shall be epoxy-coated at the factory as specified.

B. Pipe Preparation: The ends of the pipe, where specified or shown, shall be prepared for flexible steel couplings. Plain ends for use with couplings shall be smooth and round for a distance of 12

inches from the ends of the pipe, with outside diameter not more than 1/64-inch smaller than the nominal outside diameter of the pipe. The middle ring shall be tested by cold-expanding a minimum of one percent beyond the yield point, to proof-test the weld to the strength of the parent metal. The weld of the middle ring shall be subjected to air test for porosity.

C. Gaskets: Gaskets for sleeve-type couplings shall be rubber-compound material that will not deteriorate from age or exposure to air under normal storage or use conditions. Gaskets for wastewater and sewerage applications shall be Buna "N," grade 60, or equivalent suitable elastomer. The rubber in the gasket shall meet the following specifications:

1. Color - Jet Black
2. Surface - Non-blooming
3. Durometer Hardness - 74 ± 5
4. Tensile Strength - 1000 psi Minimum
5. Elongation - 175 percent Minimum

The gaskets shall be immune to attack by impurities normally found in water or wastewater. All gaskets shall meet the requirements of ASTM D 2000, AA709Z, meeting Suffix B13 Grade 3, except as noted above. All gaskets shall be compatible with the piping service and fluid utilized.

D. Insulating Couplings: Where insulating couplings are required, both ends of the coupling shall have a wedge-shaped gasket which assembles over a rubber sleeve of an insulating compound in order to obtain insulation of all coupling metal parts from the pipe.

E. Restrained Joints: All sleeve-type couplings on pressure lines shall be harnessed unless thrust restraint is provided by other means. Harnesses shall be in accordance with the requirements of the appropriate reference standard, or as shown.

F. Manufacturers or approved equal:

1. Dresser, Style 38;
2. Ford Meter Box Co., Inc., Style FC1 or FC3;
3. Smith-Blair, Style 411.

2.06 FLEXIBLE CONNECTORS

A. Flexible connectors shall be installed in all piping connections to engines, blowers, compressors, and other vibrating equipment, and where shown. Flexible connectors for service temperatures up to 180 degrees F shall be flanged, reinforced Neoprene or Butyl spools, rated for a working pressure of 40 to 150 psi, or reinforced, flanged duck and rubber, as best suited for the application. Flexible connectors for service temperatures above 180 degrees F shall be flanged braided stainless steel spools with inner, annular, corrugated stainless steel hose, rated for minimum 150 psi working pressure, unless otherwise shown. The connectors shall be 9 inches long, face-to-face flanges, unless otherwise shown. The manufacturer shall approve the final material selection. The CONTRACTOR shall submit manufacturer's shop drawings and calculations.

2.07 EXPANSION JOINTS

A. All piping subject to expansion and contraction shall be provided with sufficient means to compensate for such movement, without exertion of undue forces to equipment or structures. This may be accomplished with expansion loops, bellow-type expansion joints, or sliding-type expansion joints. Expansion joints shall be of stainless steel, monel, rubber, or other materials, best

suited for each individual service. The CONTRACTOR shall submit detailed calculations and manufacturer's shop drawings, guaranteeing satisfactory performance of all proposed expansion joints, piping layouts showing all anchors and guides, and information on materials, temperature and pressure ratings.

2.08 PIPE THREADS

A. All pipe threads shall be in accordance with ANSI/ASME B1.20.

PART 3 - EXECUTION

3.01 GENERAL

A. All pipes, fittings, and appurtenances shall be installed in accordance with the requirements of the applicable Section of Divisions 2. The lining manufacturer shall take full responsibility for the complete, final product and its application. All pipe ends and joints at screwed flanges shall be epoxy-coated, to assure continuous protection.

B. Where core drilling is required for pipes passing through existing concrete, core drilling locations shall be determined by radiograph of concrete construction to avoid damage to embedded raceways and rebars.

C. All exposed piping shall be painted. All piping to be painted shall be color coded in accordance with VILLAGE'S standard color code. Color samples shall be submitted to ENGINEER for final color selection.

3.02 MEASUREMENT AND PAYMENT

A. Measurement and payment will be based on the actual quantities installed as more specifically discussed and described in SECTION 01025 for measurement and payment.

END OF SECTION 2610

PART 1 - GENERAL

1.01 RELATED DOCUMENTS

A. Drawings and general provisions of the Contract, including General and Supplementary Conditions apply to this Section.

1.02 SUMMARY

A. This Section includes the following:

1. Interlocking concrete paver units.
2. Sand setting bed.
3. Sand joint filler.

1.03 REFERENCES

A. American Society of Testing and Materials (ASTM):

1. ASTM C 33 – Standard Specification for Concrete Aggregates.
2. ASTM C 136 – Method for Sieve Analysis for Fine and Course Aggregates.
3. ASTM C 140 C 33, Specification for Concrete Aggregates.
4. ASTM C 136, Method for Sieve Analysis for Fine and Coarse Aggregate.
5. ASTM C 140, Sampling and Testing Concrete Masonry Units.
6. ASTM 144, Standard Specification for Aggregate for Masonry Mortar.
7. ASTM C 936, Specification for Solid Interlocking Concrete Paving Units.
8. ASTM C 979, Specification for Pigments for Integrally Colored Concrete.
9. ASTM D 698, Test Methods for Moisture Density Relations of Soil and Soil Aggregate Mixtures Using a 5.5-lb (2.49 kg) Rammer and 12 in. (305 mm) drop.
10. ASTM C 1319 – Standard Specification for Concrete Grid Paving Units.
11. ASTM D 1557, Test Methods for Moisture Density Relations of Soil and Soil Aggregate Mixtures Using a 10-lb (4.54 kg) Rammer and 18 in. (457 mm) drop.
12. ASTM D 2940, Graded Aggregate Material for Bases or Subbases for Highways or Airports.
13. ASTM D 5269 – Standard Specification for Topsoil Used for Landscaping Purposes.

1.04 SUBMITTALS

B. Product Data: For materials other than water and aggregates.

C. Submit sieve analysis for grading of bedding and joint sand.

D. Submit test results from independent testing laboratory for compliance of paving unit ASTM C 936 requirements.

E. Indicate layout, patter, and relationship of paving joints to fixtures and project formed details.

F. Samples: Submit full size sample sets of concrete paving units indicating color and shape selections. Color to be selected by ENGINEER and VILLAGE from manufacturer's full range of available colors or as specified on the drawings.

1.05 QUALITY ASSURANCE

A. Mockups: Build mockups for each form and pattern of unit paver.

1. Approved mockups may become part of the completed Work if undisturbed at time of Substantial Completion.

1.06 DELIVERY, STORAGE, AND HANDLING

A. Deliver concrete pavers to site in steel banded, plastic banded, or plastic wrapped cubes capable of transfer by fork lift or clamp lift.

B. Unload pavers at job site in such a manner that no damage occurs to product.

C. Cover sand with waterproof covering to prevent exposure to rainfall or removal by wind. Secure covering in place.

D. Coordinate delivery and paving schedule to minimize interference with normal use of buildings adjacent to paving.

PART 2 - PRODUCTS

2.01 CONCRETE PAVERS

A. Concrete Pavers:
1. Material to match existing pavers in right of way.

B. Manufacturer: Provide products produced by manufacturers as shown or approved equal.

1. Artistic Paver
MFG. 120 N.E.
179th Street
North Miami Beach, FL
33162 (305) 653-7283

C. Units shall be sound and free of defects that would interfere with proper placement of unit or impair strength or performance of construction.

D. Minor cracks incidental to usual methods of manufacture, or chipping resulting from customary shipment and delivery shall not be deemed grounds for rejection.

2.02 BEDDING SAND

A. Bedding and joint sand shall be clean, non-plastic, free from deleterious or foreign matter.

B. Sand shall be natural or manufactured from crushed rock.

C. Limestone screenings or stone dust shall not be used.

D. When concrete pavers are subject to vehicular traffic, sands shall be as hard as practically available.

E. Grading of sand samples for the bedding course and joints shall be done according to ASTM C 136. Bedding sand shall conform to the grading requirements of ASTM C 33 as shown in Table 1 below:

Table 1 – Grading Requirements for Bedding Sand ASTM C 33

Sieve Size Natural Sand	Percent Passing
3/8 in. (9.5 mm)	100
No. 4 (4.75 mm)	95 to 100
No. 8 (2.36 mm)	85 to 100
No. 16 (1.18 mm)	50 to 85
No. 30 (600 µm)	25 to 60
No. 50 (300 µm)	10 to 30
No. 100 (150 µm)	2 to 10

2.03 JOINT SAND

A. Joint sand shall conform to grading requirements of ASTM C 144 as shown in Table 2 below:

Table 2 – Grading Requirements for Bedding Sand ASTM C 33

Sieve Size Natural Sand	Percent Passing
No. 4 (4.75 mm)	100
No. 8 (2.36 mm)	95 to 100
No. 16 (1.18 mm)	70 to 100
No. 30 (600 µm)	40 to 75
No. 100 (150 µm)	2 to 10
No. 200 (75 µm)	0

2.04 SOURCE QUALITY CONTROL

A. Sampling and Testing:

1. Manufacturer shall provide access to lots ready for delivery to Owner or authorized representative for testing in accordance with ASTM 936 82 for sampling of material prior to commencement of paver placement.
2. Manufacturer shall provide minimum three (3) years testing backup data showing manufactured products that meet and exceed ASTM 936-82 when tested in compliance with ASTM C-140.

3. Provide random sampling with a minimum of nine (9) specimens per 20,000 square feet per product shape and size with repeated samples taken every additional 20,000 square feet or a fraction thereof.
4. Test units in accordance with ASTM for compressive strength, absorption and dimensional tolerance. Minimum three (3) specimens per test required for an average value. Testing of full units is preferred.
5. In the event a shipment fails to conform to specified requirements, manufacturer may sort, and new tests shall be selected at random by Owner from retained lot and tested at the expense of manufacturer. If the second set of test units fails to conform to specified requirements, the entire lot will berejected.

PART 3 - EXECUTION

3.01 EXAMINATION

A. Verify that subgrade preparation, compacted density and elevations conform to the specifications.

1. Compaction of the soil subgrade to at least 98% Standard Proctor Density per ASTM D 698 is recommended.
2. Higher density or compaction to ASTM D 1557 may be necessary for areas subject to continual vehicular traffic.
3. Stabilization of the subgrade and/or base material may be necessary with weak or saturated subgrade soils.
4. The Architect/Engineer should inspect subgrade preparation, elevations, and conduct density tests for conformance to specifications.

B. Verify that geotextiles, if applicable, have been placed according to specifications.

C. Verify that aggregate base materials, thickness, compaction, surface tolerances, and elevations conform to the specifications.

D. Verify location, type, installation, and elevations of edge restraints around the perimeter area to be paved.

E. Verify that base is dry, uniform, even, and ready to support sand, pavers, and imposed loads.

F. Beginning of bedding sand and paver installation means acceptance of base and edge restraints.

3.02 INSTALLATION

A. Spread sand evenly over the base course and screed to a nominal 1 in. (25 mm) thickness, not exceeding 1-1/2 in. (40 mm) thickness.

B. Screeded sand should not be disturbed. Place sufficient sand to stay ahead of laid

pavers. Do not use the bedding sand to fill depressions in the base surface.

C. Ensure that pavers are free of foreign materials before installation.

D. Lay pavers in pattern(s) as shown on Drawings. Maintain straight patternlines.

E. Joints between pavers on average shall be between 1/16 inch and 3/16 inch (2 mm to 5 mm) wide.

1. Some paver shapes require a largerjoint.
2. Consult manufacturer for recommended joint widths.

F. Fill gaps at the edges of the paved area with cut pavers or edge units.

1. Units cut no smaller than one-third of a whole paver are recommended along edges subject to vehicular traffic.
2. Cut pavers to be placed along the edge with a double blade paver splitter or masonry saw.
3. Use a low amplitude, high frequency plate vibrator to vibrate the pavers into the sand. Use Table 3 below to select size of compaction equipment:

Table 3

Paver Thickness	Minimum Centrifugal Compaction Force
60 mm	3000 lbs. (13 kN)
80 mm	5000 lbs. (22 kN)

G. Vibrate the pavers, sweeping dry joint sand into the joints and vibrating until they are full. This will require at least two or three passes with the vibrator. Do not vibrate within 3 ft. (1 m) of the unrestrained edges of the paving units.

H. All work within 3 ft. (1 m) of the laying face must be left fully compacted with sand-filled joints at the completion of each day.

I. Sweep off excess sand when the job is complete.

J. Final surface elevations shall not deviate more than 3/8 inch (10 mm) under a 10 ft. (3 m) long straightedge.

K. Surface elevation of pavers shall be 1/8 inch to 1/4 inch (3 to 6 mm) above adjacent drainage inlets, concrete collars, or channels.

L. Contracts shall reapply sand as necessary to paver joints for a period of 90 days after completion of work.

M. After removal of excess sand, check final elevations for conformance to Drawings.

END OF SECTION 02780

PART 1 - GENERAL

1.01 RELATED DOCUMENTS

A. All applicable provisions of the Bidding and Contract Requirements, and Division 1 - General Requirements shall govern the work under this Section.

1.02 WORK INCLUDED

A. The work included in this section consists of furnishing all labor, supplies equipment and materials necessary to complete the installation of all landscaping as shown on the Plans as base bid including the installation of sod and seeding as shown, as well as all other related responsibilities as described in these Specifications and accompanying plans.

B. Installation: All plant materials included shall be of the specific size and quality indicated on the plans and in these specifications and shall be installed in strict accordance with sound nursery practices and shall include maintenance and watering for all work outlined on the plans and specifications until final acceptance.

C. Quantities and Locations: The ENGINEER reserves the right to adjust the number and locations of the designated types and species to be used at any of the locations shown in order to provide for any modifications which might become necessary.

1.03 RELATED WORK

A. Section 02050 - Demolition

B. Section 02210 - Site Grading

C. Section 02284 - Topsoil

D. Section 02910 - Sodding

1.04 QUALITY ASSURANCE

A. Responsibility for Assuring Quality Work: The CONTRACTOR'S Superintendent shall be well versed in Florida plant material, planting operations, blue print reading, and coordination with other performing contracts or services in the job area.

All employees shall be competent and highly skilled in their particular job in order to properly perform the work assigned to them. The CONTRACTOR shall be responsible for maintaining the quality of the material on the job throughout the duration of the CONTRACT.

B. Correct Grade of Plants: In the event that it becomes apparent that any nursery supplying plants for this work has knowingly and consistently represented the grade of plants as being higher than their actual grades as determined under these provisions, all plants already delivered from such sources shall be removed from the job at the CONTRACTOR'S expense, and no further plants will be accepted from such nursery until written evidence is submitted and confirmed that all material for delivery has been inspected and approved by inspectors of the State Plant Board as being of the grade as represented.

C. Authority for Nomenclature, Species, Etc.: All plant material shall conform to the names given in Hortus Third, 1976 edition. Names of varieties not included therein conform generally with names accepted in the nursery trade.

D. Grade Standards: All plant materials shall be nursery grown except where specified as collected material, and shall comply with all required inspections, grading standards and plant regulations as set forth by the Florida Department of Agriculture's "Grades and Standards for Nursery Plants" revised 1973, or with any superseding specifications that may be called for on the Plans or in the Specifications. ALL PLANTS NOT LISTED IN THE GRADES AND STANDARDS FOR NURSERY PLANTS, shall conform to a Florida No. 1 as to: (1) Health and Vitality, (2) Condition of Foliage, (3) Root System, (4) Freedom from Pest or Mechanical Damage, (5) Heavily Branched and Densely Foliated according to the accepted normal shape of the species, or sport, (6) Form and branching habit.

E. Balled and Burlapped (B&B) and Wire Balled and Burlapped (WB&B) Plants: These plants shall be properly protected until they are planted. The plant shall be handled only by the earth ball and not be the plant itself.

Any (B&B) or (WB&B) plant which shows evidence of having handled by a method other than the method outlined above, and resulting in a cracked or broken ball or of the roots being loosened within the ball shall be rejected.

For plants grown in soil of loose texture, which does not readily adhere to the root system, (especially in the case of large plant material), WB&B plants may be specified. For WB&B plants, before plant is removed from the hole, sound hog wire shall be placed around the burlapped ball and looped and tensioned until the burlapped ball is substantially packaged by the tightened wire netting, such as to prevent disturbing of the loose soil around the roots during handling. Any wire, synthetic material or chemically treated material will be removed from the rootball at planting time, all ties shall be removed from the rootball and around the trunk at planting.

F. Container Grown Plants (CG): Any Container Grown (CG) plants, which have became "pot bound" or for which the top system is out of proportion (larger) to the size of the container, will not be acceptable.

With metal containers, unless the root-ball system slips easily and unbroken from the can, a nursery can-cutter shall be used to slit the can in such a way that the can may be opened fully.

CG plants shall not be removed from the can until immediately before planting, and with all due care to prevent damage to the root system.

G. Submit to the ENGINEER the names and locations of nurseries proposed as sources of acceptable plant material. The ENGINEER reserves the right to visit the nursery to inspect and/or select the specified material.

H. The ENGINEER will be included in the hand selecting of all Live Oaks for the project.

1.05 DELIVERY, STORAGE AND HANDLING

A. Inspection and Transporting: Movement of nursery stock shall comply with all Federal, State, and local laws and regulations. Therefore, required inspection certificates shall accompany each shipment, and shall be filed with the ENGINEER.

Wrap root balls with burlap. Wire wraps burlap if root ball is not sufficiently compacted. Palms will not require burlap wrapping if the following requirements are met:

1. Dug from marl or heavy soil that adheres to roots and retains shape without shattering.

2. Moistened material used to cover ball and roots not exposed to wind and sun.
3. Transport material on vehicles large enough to allow plants not to be crowded. Plants shall be covered to prevent wind damage during transit and shall be kept moist, fresh and protected at all times. Such protection shall encompass the entire period, which the plants are in transit, being handled, or are in temporary storage.

B. All plant material shall not remain on the work site longer than two (2) days prior to being installed.

1.06 SUBSTITUTIONS

A. Substitutions of plant types or change in the size of plant material will only be permitted upon submission of documented proof that the particular plant type and size specified is not obtainable.

B. Where B&B or WB&B plants are specified, CG plants of the same species, etc., will not be accepted. Where a B&B or WB&B is not specified on a particular plant material, B&B, WB&B or CG plants may be used provided they meet all specifications.

1.07 GUARANTEE

A. All plant material shall be guaranteed for a minimum of one (1) calendar year from the time of final acceptance.

1.08 REPLACEMENT

A. The guaranteeing of plant material shall be construed to mean the complete and immediate replacement of plant material if it is:

1. Not in a healthy growing condition.

2. There is a question to its survival ability at the end of the guarantee period.

3. It is dead.

1.09 SIZE, QUALITY AND GRADE OF REPLACEMENT

A. Replacement plant material shall be of the same species, quality, and grade as that of the plant to be replaced. The size of the replacement shall not necessarily be the same size as the original specified plant at its initial planting but shall closely match specimens of the same species. Replacements shall be guaranteed for a period equal to the originally specified guarantee. This guarantee period shall begin at time of plant replacement.

1.10 GUARANTEE NULL AND VOID

A. The guarantee shall be null and void for plant material which is damaged or dies as a result of "Act of God" limited to hail, freeze, lightening, winds which exceed hurricane force, and lethal yellowing, providing the plant was in a healthy growing condition prior to these "Acts of God".

PART 2 - MATERIALS

2.01 PLANT MATERIAL

A. Florida No. 1: Except where another grade is specifically called for in the Plans, all plant material shall be no less than Florida No. 1 at the time of final inspection immediately prior to the acceptance by the VILLAGE.

B. Habit of Growth: All plant material shall have a habit of growth that is normal for that species and shall be sound, healthy, vigorous, and free from insects, plant diseases, injuries, and dead limbs.

C. Branching, Leafing, Measurements and Ball Sizes:

1. Trees and Shrubs: Requirements for the measurement, branching character, ball diameter, depth and other standards shall follow the Code of Standards recommended by the American Association of Nursery Stock, Bulletin Z-60.1-1973 and as revised.

2. Palms: Requirements for the measurement of clear trunk, clear wood and graywood ball diameter and depth shall comply with requirements as set forth by the Florida department of Agriculture's "Grades and Standards for Nursery Plants, Part II for Palms and Trees".

D. Die-Back and Leaf-Drop: Plant material showing signs of die-back or leaf-drop will not be accepted and must be removed from the job immediately if so directed by the ENGINEER. Therefore, any plant material with tendencies toward leaf-drop or dieback must be root pruned early enough to provide a sound network of hair roots prior to relocation to the job site.

E. Mechanical Destruction of Foliage: Mechanical destruction of foliage resulting from root pruning shall not effect more than 10% of the total foliage prior to planting on the job site. Loss of foliage caused by seasonal change will be accepted.

F. Spanish Moss: If Spanish Moss (Tillandsia usneoides) exists on plant material, it shall be completely removed prior to planting on the job site.

G. Palms: Before transporting, see Delivery, Storage and Handling; for requirements related to wrapping of root balls.

1. Remove a minimum of fronds from the crown of the palms to facilitate transporting and handling.

2. Palms with burn marks, nail holes, and frond boots on trunk shall not be accepted.

3. Using untreated burlap strip or untreated cotton twine, tie Sabal Palmetto buds and leave in place until Palmetto is established. Tying shall be as set forth in Florida Department of Agriculture's "Grades and Standards for Nursery Plants". Tying of other palms shall be at the option of the CONTRACTOR.

4. To reduce head volume, Palm fronds may be taper trimmed by not more than one-third (1/3).

5. Palm trees showing cable or chain marks and equipment scars shall be rejected.

H. Chlorosis: The allowable level of Chlorosis in foliage shall be as set forth in the Florida Department of Agriculture's "Grades and Standards for Nursery Plants".

2.02 PLANTING SOILS

A. General Type: All plant material with the exception of Sabal palmetto shall be planted with planting soil mixed with 50% original soil, if the soil is of good quality, as determined by the ENGINEER. The planting soils shall be sandy loam (50% sand, and 50% muck) typical of the locality. The soil must be taken from ground that has never been stripped, with a slight acid reaction (5.5 to 6.5 ph) and without an excess of calcium or carbonate. Soil shall be delivered in a loose friable condition.

B. Special Type: Planting soil for palms shall be a good grade of salt free sand, which is free of all weeds.

2.03 WATER

A. Water shall be potable, from municipal water supplies or other sources, which are approved by a public health department.

2.04 MULCH

A. Mulch shall be Eucalyptus mulch or other approved non-native tree bark mulch. It must be uniformly shredded and be free from pieces of bark larger than 1", foreign matter, weed seeds and any other organic or inorganic material. Submit sample for approval. CONTRACTOR shall apply one application at initial installation and a second application prior to final acceptance.

2.05 FERTILIZER

A. New Plant Material: Trees, palms and shrubs, fertilize with Agriform planting tablets, 20-20-5 formula, 21 gram (or approved equal).

B. New Ground Covers: Fertilize with an approved fertilizer of fifty percent (50%) or greater organic 6-6-6 or 8-8-8 with minor elements including, but not limited to, iron zinc and manganese.

C. Composition of Quality: All fertilizer shall be uniform in composition and dry. Granular fertilizer shall be free flowing and delivered in manufacturers standard container with name of material, weight and guaranteed analysis printed on container. Tabletized fertilizer shall be delivered in unopened containers or boxes. All bags, containers or boxes shall be fully labeled with the manufacturer's analysis. Submit labels to ENGINEER for approval prior to placement of fertilizer.

D. All shall comply with the State of Florida fertilizer laws.

2.06 PRUNING PAINT

A. Pruning Paint shall be commercial tree paint, which is waterproof, antiseptic, adhesive, elastic and free of kerosene, water, cresol and any other substances harmful to plant material.

2.07 VEGETATIVE ROOT INHIBITOR

A. A vegetative root inhibitor shall consist of a polypropylene fabric (or approved equal) with root control time-release modules of Trifluralin with an effective life of 100 years (or approved equal).

B. Vegetative root inhibitor shall Bio-Barrier as manufactured by Reemay, Inc. (or approved equal).

PART 3 - EXECUTION

3.01 INSPECTION

A. Utilities: The location and existence of utilities (overhead and underground) shall be thoroughly investigated and verified by the CONTRACTOR before the work begins in the area of said utilities. The CONTRACTOR shall exercise care in digging and work so as not to damage existing utilities in said areas, such as underground pipes, cables, wires, etc. Should such overhead or underground obstructions be encountered which interfere with planting, the ENGINEER shall be consulted immediately in order for a decision to made on the relocations of plant material to clear such obstruction. The CONTRACTOR shall be responsible for the immediate repair of any damage to utilities caused by CONTRACTOR's work.

3.02 PREPARATION

A. Staking Plant Locations: Plant locations must be staked or marked prior to plant hole excavation or placing on deck, by scaling the plants from existing features found on-site and shown on the plans or by given dimensions if shown.

B. Spacing of Shrubs: Shrub beds located next to another bed, walkway, structure, etc., shall have the plants along the perimeter spaced so that the plants can mature properly without growing into the other bed, walkway, structure, etc.

C. Excavation of Plant Holes: Excavation of plant holes shall be roughly cylindrical in shape with the sides approximately vertical. The ENGINEER reserves the right to adjust the size and shape of the plant hole and the location of the plant in the hole to compensate for unanticipated structures or unanticipated factors. All plant holes shall be sufficiently deep to allow the rootball to set on existing soil and have root collar at grade level. Plants shall be centered in the holes with the tree trunk locations scaled from existing permanent structures as shown on the drawings. Plants shall be set straight or plumb in locations. All plant holes to accommodate plants with ball sizes less than 24" in diameter shall be at least 18" greater than the diameter of the ball. All plants holes to accommodate plants with ball sizes two feet (2') and larger in diameter shall be at least twice the diameter of the ball. The excavated material from the plant holes may not be used to back-fill around the plant material. Such material shall be disposed of either on the project site or off the site as directed by the ENGINEER. Plant holes for shrub material planted in mass shall meet all requirements listed above for plant holes. However, they shall not be individual holes but one continuous hole or excavation. Plant holes for hedge material shall also meet all requirements listed above for plant holes, however, a continuous trench shall be used in lieu of individual holes.

3.03 INSTALLATION

A. Setting of Plants:

1. When lowered into the hole the plant shall rest on the prepared hole bottom such that the roots after settlement are level, or slightly above the level of its previous growth condition and the final level of the ground around the plant shall conform to the surrounding grade. The plants shall be set straight or plumb or normal to the relationship of their growth prior to transplanting. The ENGINEER reserves the right to realign any plant material after it has been set.

2. Palms of the Sabal species may be set deeper than the depth of their original growth condition in order to lessen the necessity for support or bracing. For such deeper planting however, it will be required that the underlying soil be friable and that the clear trunk requirements set forth in the plant list be maintained from the finished grade and NOT from the previous grade of the palm trees before it was transplanted.

3. Plant material of the shrub category and smaller must be handled by the ball only. Plant material too large for hand handling, if moved by winch or crane, must be thoroughly protected from chain, rope or cable marks, girdling, bark slippage, limb breakage and any other damage that might occur by improper handling or negligence.

4. All palm trees handled by the trunks must be wrapped with burlap and wood battens, held in place by banding strips as called for in the details.

B. Backfilling:

1. Use planting soils specified in Article 2.02, Planting Soil. Backfill to the bottom two thirds of the planting hole and firmly tamp and settle by watering as backfilling progresses. After having tamped and settled the bottom two thirds (2/3) of the hole, thoroughly puddle with water and fill remaining one third (1/3) of the hole with planting soil, tamping and watering to eliminate air pockets.

C. Application of Fertilizer:

1. Fertilize New Planting (Trees, Palms and Shrubs) as follows:

a.

Specified Container Size	Application Rate
1 gallon container	1 tablet
3 gallon container	2 tablets
5 gallon container	3 tablets
7 gallon container	5 tablets

b. Large tubs or boxes and B&B material shall receive one (1) tablet for each one-half (1/2) inch of trunk diameter (measured three (3) feet from ground). For large shrubs, one (1) tablet for each one (1) foot of height or spread.

D. Mulch: Within 24 hours after planting, planting areas must be mulched as called for in these specifications. The mulch shall be uniformly applied to a depth of two (2) inches over all shrub, tree and groundcover areas and any areas indicated on the plans.

E. Staking and Guying shall be installed within 24 hours; in accordance with details.

F. Initial Watering: Initially, water the plant material to develop uniform coverage and deep-water penetration of at least six inches (6"). Avoid erosion, puddling, and washing soil away from plant roots.

G. Hand Watering: Provide hand watering of plant material as necessary subject to weather conditions, to maintain healthy growing conditions until final acceptance. This shall be in addition to water received from irrigation system, if any.

H. Pruning:

1. The amount of general pruning shall be limited to the minimum necessary to remove dead or injured twigs and branches and to compensate for the loss of roots as a result of transplanting operations. Pruning shall be done in such a manner as not to change the natural habit of shape of a plant, and in accordance with National Arborist Association standards for pruning.

2. All broken or damaged roots shall be cut off smoothly. The tops of all trees shall be pruned in a manner complying with standard horticultural practices. All cut surfaces of one-half inch (1/2") or more in diameter above ground level shall be treated with approved commercial tree paint.

I. Weeding: In the event that weeds or undesirable vegetation becomes prevalent to such an extent that they threaten plant material, they shall be removed as directed by the ENGINEER. If necessary, the plant material and/or planting soil shall be replaced as needed to eliminate the weeds at the expense of the CONTRACTOR.

3.04 CLEANING AND PROTECTION

A. Disposal of Trash: All debris and other objectionable material created through planting operations and landscape construction shall be removed completely on a daily basis from the job or as directed by the ENGINEER. Excess soil shall be disposed of as directed by the ENGINEER.

B. Responsibility for Protection and Restoration of Property: The CONTRACTOR shall be responsible for all damage to property whether it is accidental or necessary for the completion of the contract.

C. Protection Against Mechanical Damage: The CONTRACTOR's responsibility for protection against mechanical damage shall include providing protection from vehicles and providing warning signs and barricades as might be necessary and CONTRACTOR shall repair, restore and replace any planting areas which become damaged as a result of any negligence of the CONTRACTOR or CONTRACTOR’s employees in complying with these requirements. Coordination shall be with the VILLAGE and the ENGINEER.

D. Responsibility Prior to Final Acceptance:

1. Maintenance shall begin immediately after each plant is planted and continue until final acceptance.

2. Plants shall be watered by hose, soaking thoroughly each day for the first two weeks (14 calendar days) and every other day for the following two week period. Soaking then shall continue on a twice weekly basis for another period of three (3) weeks for material over

five feet (5') height, amounting to a total of 28 days after installation of planting under five feet (5') and a total of 45 days for plants over five feet (5'). All watering is required without regard to an irrigation system.

3. Plant maintenance shall include watering, pruning, weeding, cultivating, mulching, tightening and repairing of guys, stakes, braces, etc., replacement of sick or dead plants, resetting plants to proper grades or upright position and maintenance of the watering saucer, and all other care needed for proper growth of the plants. Plant material rejected during the course of the construction shall be removed within five (5) working days and replaced before the inspection for completion will be scheduled.

4. During the maintenance period and up to the issuance of Certificate of Final Acceptance, the CONTRACTOR shall do all seasonal spraying and/or dusting of all planting. The materials and methods shall be in accordance with the highest standard nursery practices and as recommended by the VILLAGE, or Horticultural Engineer and approved by the ENGINEER, prior to implementation.

5. Planting areas and plants shall be protected against trespassing and damage. If any plants become damaged or injured they shall be treated or replaced, as directed and in compliance with this specification. No work shall be done within or over planting areas or adjacent to plants without proper safeguards and protection.

3.05 MEASUREMENT AND PAYMENT

A. Measurement and payment will be based on actual quantities installed as more specifically discussed and described in SECTION 01025 of MEASUREMENT AND PAYMENT.

END OF SECTION 02900

PART 1 - GENERAL

1.01 RELATED DOCUMENTS

A. All applicable provisions of the Bidding and Contract Requirements, and Division 1 - General Requirements shall govern the work under this Section.

1.02 WORK INCLUDED

A. The work included in this section consists of furnishing all labor, supplies, equipment and materials necessary to complete the installation of sod and associated materials herein after listed and as shown on the plans.

1.03 RELATED WORK

A. Section 02200 - Earthwork.

B. Section 02210 - Site Grading.

C. Section 02251 - Top Soil.

D. Section 02900 - Landscape Work.

1.04 QUALITY ASSURANCE

A. Sodding work shall be performed by a firm specializing in sodding.

B. Source Quality Control: Ship sod with certificates of inspection as required by governing authorities.

Do not make substitutions. If specified sod is not obtainable, submit proof of non-availability to ENGINEER, together with proposal for use of equivalent material.

C. Analysis and Standards: Package standard products with manufacturer have certified analysis. For other materials, provide analysis by recognized laboratory made in accordance with methods established by the Association of Official Agriculture Chemists, wherever applicable.

1.05 SUBMITTALS

A. Submit the following in accordance with Conditions of Contract and Division 1 Specification Sections.

B. Plant and Material Certifications:

1. Certificate of inspection as required by governmental authorities.
2. Manufacturer's or vendor's certified analysis for soil amendments or fertilizer materials.

1.06 DELIVERY, STORAGE AND HANDLING

A. Packaged Materials: Deliver packaged materials in containers showing weight, analysis, and name of manufacturer. Protect materials from deterioration during delivery, and while stored at site.

B. Sod: Time delivery so that sod will be placed within 24 hours after stripping. Protect sod against drying.

C. Transporting:

1. Sod transported to the project in open vehicles shall be covered with tarpaulin or other suitable covers securely fastened to the body of the vehicle to prevent injury to the sod material. Closed vehicles shall be adequately ventilated to prevent overheating of the sod. Evidence of inadequate protection against drying out in transit shall be cause for rejection.

2. Sod shall be kept moist, fresh and protected at all times. Such protection shall encompass the entire period during which the sod is in transit, being handled, or in temporary storage.

3. Upon arrival at the temporary storage location or the site of work, sod shall be inspected for proper shipping procedures. Should the roots be dried out, the ENGINEER will reject the sod. When sod has been rejected, the CONTRACTOR shall remove it at once from the area of the work and replace it.

4. Unless otherwise authorized by the ENGINEER, the CONTRACTOR shall notify the ENGINEER at least 48 hours in advance of the anticipated delivery date of sod material. A legible copy of the invoice, showing species and variety of sod included for each shipment shall be submitted to the ENGINEER. Certificate of Inspection must accompany each sod shipment.

1.07 JOB CONDITIONS

A. Begin installation of sod after preceding related work is accepted.

B. Environmental Requirements:

1. Install sod during months acceptable to the ENGINEER.
2. Do not install sod on saturated soil.

C. Protection: Erect signs and barriers to control vehicular traffic.

D. Utilities: Determine location of underground utilities and perform work in a manner which will avoid possible damage. Hand excavate, as required. Maintain grade stakes set by others until parties concerned mutually agree upon removal.

1.08 SEQUENCING AND SCHEDULING

A. Correlate planting with specified maintenance periods to provide maintenance from date of substantial completion.

B. Coordination with sodding: Plant trees, palms and shrubs after final grades are established and prior to planting of sod, unless otherwise acceptable to ENGINEER. If planting of trees, palms and shrubs occurs after sod work, protect sod areas and promptly repair damage to lawns resulting from planting operations.

1.09 SPECIAL PROJECT WARRANTY

A. Warranty sod through specified lawn maintenance period, and until final acceptance.

PART 2 - PRODUCTS

2.01 PLANTING SOIL

A. Provide new planting soil that is fertile, friable, natural loam, surface soil, reasonably free of subsoil, clay lumps, brush, weeds and other litter, and free of roots, stumps, stones larger than 1 inch in any dimension, and other extraneous or toxic matter harmful to plant growth.

B. Obtain planting soil from local sources or from areas having similar soil characteristics to that found at project site.

C. Refer to Section 162 of the "FDOT Standard Specifications for Road and Bridge Construction" dated 1991 for Topsoil Specifications.

2.02 COMMERCIAL FERTILIZER

A. For sod, provide fertilizer with percentage of nitrogen required to provide not less than 1 pound of actual nitrogen per 1,000 sq. ft. of lawn area and not less than 4 percent phosphoric acid and 2 percent potassium. Provide nitrogen in a form that will be available to sod during initial period of growth; at least 50 percent of nitrogen to be organic form.

2.03 SOD

A. Provide strongly rooted sod, not less than 2 years old, free of weeds and undesirable native grasses, and machine cut to pad thickness of 1-1/2 inch (plus or minus 1/4 inch), excluding top growth and thatch. Provide only sod capable of vigorous growth and development when planted (viable, not dormant).

B. Provide sod uniform pad sizes with maximum 5 percent deviation in either length or width. Broken pads with uneven ends will not be acceptable. Sod pads incapable of supporting their own weight when suspended vertically with a firm grasp on upper 10 percent of pad will be rejected.

C. Provide sod composed of the following (or approved equal):

1. Bahia sod
2. St. Augustine

D. Sod shall be nursery grown on cultivated mineral agricultural soils. Sod shall have been mowed regularly and carefully maintained from planting to harvest.

E. American Sod Producers Association (ASPA) Grade: Nursery Grown or Approved. Field grown sod is not acceptable.

F. Furnished in pads:

1. Size:

a. Length: 24 inches plus or minus 5%.

b. Width: 18 inches plus or minus 5%
c. Thickness: 1-1/2 inches excluding top growth and thatch.

2. Not stretched, broken or torn.

G. Uniformly mowed height when harvested: 2 inches.

H. Thatch: Maximum 1/2 inch uncompressed.

I. Inspected and found free of disease, nematodes, pests, and pest larvae, by entomologist of State Department of Agriculture.

J. Weeds:

1. Free of Bermuda grass, nut grass or other objectionable weeds.

K. Uniform in color, leaf texture, and density.

2.04 WATER

A. Water shall be potable, from municipal water supplies or other sources which are approved by a public health department.

2.05 FERTILIZER

A. FS O-F-241c (1), Grade A or B.

B. The chemical designation shall be 1-8-8, with at least 50 percent of the nitrogen from a non-water-soluble organic source.

2.06 HERBICIDES

A. As recommended by the State Department of Agriculture.

2.07 STAKES

A. Softwood, 3/4-inch diameter, 8-inch length.

PART 3 - EXECUTION

3.01 PREPARATION OF GROUND SURFACE

A. Before mixing, clean planting soil of roots, plants, sods, stones, clay lumps, and other extraneous material harmful or toxic to plant growth.

B. Mix specified fertilizers with planting soil as necessary at rates specified. Delay mixing fertilizer if planting will not allow placing of planting soil within a few days.

C. For sod, mix planting soil either prior to planting or apply on surface of topsoil and mix thoroughly before planting.

3.02 PREPARATION OF PLANTING BEDS

A. Loosen subgrade of lawn areas to a minimum depth of 4 inches. Remove stones measuring over 1 1/2 inches in any dimension. Remove sticks, stones, rubbish, and other extraneous matter. Limit preparation to areas, which will be planted promptly after preparation.

B. Spread planting soil to minimum depth of 2" or as required meeting lines, grades, and elevations shown, after light rolling and natural settlement. Add specified fertilizer and mix thoroughly into upper 4 inches of topsoil.

C. Place approximately 1/2 of total amount of topsoil required. Work into top of loosened subgrade to create a transition layer and then place remainder of planting soil. Add specified soil amendments and mix thoroughly into upper 4 inches.

D. Where sod is to be planted in areas that have not been altered or disturbed by excavating, grading, or stripping operations, prepare soil for lawn planting as follows: Till to a depth of not less than 6 inches. Apply fertilizers as specified. Remove high areas and fill in depressions. Till soil to a homogenous mixture of fine texture, free of lumps, clods, stones, roots and other extraneous matter.

E. Prior to preparation of unchanged areas, remove existing grass, vegetation and turf. Dispose of such material outside of VILLAGE'S property. Do not turn existing vegetation over into soil being prepared for lawns.

F. Allow for sod thickness in areas to be sodded.

G. Apply specified commercial fertilizer at rates specified and thoroughly mix into upper 2 inches of topsoil. Delay application of fertilizer if lawn planting will not follow within a few days.

H. Fine grade sod areas to smooth, even surface with loose, uniformly fine texture. Roll, rake, and drag lawn areas, remove ridges and fill depressions, as required to meet finish grades. Limit fine grading to areas, which can be planted immediately after grading.

I. Moisten prepared sod areas before planting if soil is dry. Water thoroughly and allow surface to dry before planting lawns. Do not create a muddy soil condition.

J. Restore sod areas to specified condition, if eroded or otherwise disturbed, after fine grading and prior to planting.

3.03 SODDING NEW LAWNS

A. Lay sod within 24 hours from time of stripping.

B. Lay sod to form solid mass with tightly fitted joints. Butt ends and sides of sod strips; do not overlap. Stagger strips to offset joints in adjacent courses. Work from boards to avoid damage to subgrade or sod. Tamp or roll lightly to ensure contact with subgrade. Work sifted soil into minor cracks between pieces of sod; remove excess to avoid smothering of adjacent grass.

C. Anchor sod on slopes with wood pegs to prevent slippage.

D. Water sod thoroughly with a fine spray immediately after planting.

3.04 MAINTENANCE

A. Begin maintenance immediately after planting.

B. Maintain lawns for not less than 30 days after substantial completion, and longer as required to establish an acceptable lawn.

C. Maintain sod by watering, fertilizing, weeding, mowing, trimming, and other operations such as rolling, regrading and replanting as required to establish a smooth, acceptable lawn, free of eroded or bare areas.

D. Mowing:

1. Whenever grass reaches a height of 3 inches, it shall be cut back to 2" with all clippings removed.

2. After two mowings, CONTRACTOR shall topdress the sod with an application of fertilizer at the rate of 1 pound of actual nitrogen per 1,000 square feet.

3.05 CLEANUP AND PROTECTION

A. During sodding work, keep pavements clean and work area in an orderly condition.

B. Protect sodding work and materials from damage due to landscape operations, operations by other CONTRACTORs and trades, and trespassers.Maintain protection during installation and maintenance periods. Treat, repair, or replace damaged sod work as directed.

3.06 INSPECTION AND ACCEPTANCE

A. Sod areas will be accepted when in compliance with all the following conditions:

1. The roots are thoroughly attached to the soil.
2. Absence of visible joints.
3. All areas show a uniform stand of specified grass in healthy condition.
4. At least 60 days have elapsed since the completion of the work in this section.

B. When inspected sod work does not comply with requirements, replace rejected work and continue specified maintenance until reinspected by ENGINEER and found to be acceptable. Remove rejected plants and materials promptly from project site.

C. Procedure:

1. The CONTRACTOR shall submit a request for acceptance in writing to the ENGINEER. Request must be received not less than 10 days before the anticipated date for final inspection.

2. Upon completion of all repairs and/or renewals required by ENGINEER at the inspection, the ENGINEER will verify the completeness of the work and then notify the VILLAGE in writing that the work is accepted.

3. Upon completeness, the VILLAGE will assume maintenance of all sod areas.

3.07 MEASUREMENT AND PAYMENT

A. Measurement and payment will be based on actual quantities installed as more specifically discussed and described in SECTION 01025 of MEASUREMENT AND PAYMENT.

END OF SECTION 02910

PART 1 - GENERAL

1.01 RELATED DOCUMENTS

A. All applicable provisions of the Bidding and Contract Requirements, and Division 1 - General Requirements shall govern the work under this Section.

1.02 WORK INCLUDED

A. Provide all labor, materials, necessary equipment and services to complete the concrete work, as indicated on the drawings, as specified herein or both, except as for items specifically indicated as "NIC ITEMS".

B. Including but not necessarily limited to the following:

1. Form work, shoring, bracing and anchorage.

2. Concrete reinforcement and accessories.

3. Cast-in-place concrete.

4. Plugging abandoned pipelines and/or structures in place.

1.03 RELATED WORK

A. Section 02510 - Concrete sidewalk

B. Section 02513 - Asphaltic Concrete Paving - General

C. Section 02515 - Portland Cement Concrete Paving.

D. Section 03300 - Cast-in-Place Concrete.

E. All applicable sections of Division 1, 2, 3 and 4.

1.04 QUALITY ASSURANCE

A. All work shall be in accordance with ACI 301, latest edition, a copy of which shall be maintained on site.

B. Requirements of Regulatory Agencies: perform work in accordance with local building and other applicable codes.

C. Installation: Performed only by skilled workmen with satisfactory record of performance on completed projects of comparable size and quality.

D. Inspection and Testing:

1. Test Cylinders - As per ASTM C-39.

a. Minimum of three (3) concrete test cylinder shall be taken for every 75 or less cubic yards of concrete placed each day.

b. Minimum of one (1) slump test shall be taken during any cold weather concreting, and be cured on job site under same conditions as the concrete it represents.

2. Slump Test - As per ASTM C-143.

a. Minimum of one (1) slump test shall be taken for each set of test cylinders taken.

1.05 SUBMITTALS

A. Test Reports: Reports of concrete compression, yield, air content and slump tests.

B. Certificates:

1. Manufacturer's certification that materials meet specification requirements.

2. Material content per cubic yards of each class of concrete furnished.

a. Dry weights of cement.
b. Saturated surface-dried weights of fine and course aggregate.
c. Quantities, type and name of all mixtures.
d. Weight of water.

3. Ready-mix delivery tickets as per ASTM C-94.

C. Shop Drawings:

1. Show sizes and dimensions for fabrication and placing of reinforcing steel and bar supports.

2. Indicate reinforcement sizes, spaces, locations and quantities or reinforcing steel, and wire fabric, bending and cutting schedules, splicing and supporting and spacing devices.

3. Indicate formwork dimensioning, materials, arrangement of joints and ties.

4. Shop drawings shall be prepared under seal of a Professional Structural Engineer, registered in the State of Florida.

1.06 DELIVERY, STORAGE AND HANDLING

A. Deliver reinforcement to project site in bundles marked with metal tags indicating bar size and length.

B. Handle and store materials to prevent contamination.

1.07 JOB CONDITIONS

A. Allowable concrete temperatures:

1. Hot weather: Maximum 90 degrees F as per ASTM C-94.

B. Do not place concrete during rain, unless protection is provided.

PART 2 - PRODUCTS

2.01 FORM MATERIALS

A. Materials shall conform to ACI 301, latest edition.

B. Plywood forms: Douglas Fir Species, solid one side, form grade, sound undamaged sheets.

C. Lumber: Southern Pine Species, No. 2 Grade, with grade stamp clearly visible.

D. Form Ties: Removable, snap-off metal, of fixed and adjustable length, cone ends.

E. Tubular Column Type: Round, spirally wound laminated fiber material, clearly visible.

2.02 REINFORCING STEEL

A. Reinforcing steel shall conform to ASTM A615, 60 ksi yield grade billet steel reformed bars; uncoated finish.

B. Welded steel wire fabric shall conform to ANSI/ASTM A185, plain type; coiled rolls, uncoated finish.

2.03 CONCRETE MATERIALS

A. Cement: shall conform to ASTM C150, normal Type II Portland, gray color.

B. Fine and coarse aggregate shall conform to ASTM C33.

C. Water: clean and not detrimental to concrete.

2.04 ADMIXTURES

A. Air Entraining: ASTM C-260

B. Chemical: Type (as required) ASTM C-494.

C. Fly Ash and Pozzolans: ASTM C-618

D. Color - Conditioned Concrete: ASTM C-494 and ASTM C-979

2.05 ACCESSORIES

A. Non-shrink grout: pre-mixed compound with non-metallic aggregate, cement, water reducing and plasticing agents; capable of minimum compressive strength of 3500 psi.

B. Construction joints: locate and install construction joints, which are not shown on drawings, so as not to impair strength and appearance of the structure, as acceptable to the ENGINEER. Place

construction joints perpendicular to the main reinforcement, continue reinforcement across construction joints.

C. Expansion joints: shall be a minimum of 3/4-inch thick asphalt impregnated fiberboard as per ASTM D-1751.

D. Form release agent shall be a colorless material, which will not stain concrete, absorb moisture or impair natural bonding or color characteristics of coating intended for use on concrete.

E. Water shall be clear and potable.

2.06 CURING MATERIALS

A. Water shall be clean and potable.

B. Absorptive mat shall be burlap fabric of 9 oz./sq. yd. clean, roll goods complying with AASHTO M182, Class 3.

C. Membrane curing compound shall conform to ASTM C309.

D. Clear Sealer: "Clear Bond" as manufactured by Guardian Chemical Co., Dayton Day-Chem Cure-W (J-9-A) (or approved equal).

E. Color curing compound shall be liquid membrane-forming conforming to ASTM C 309 two-component Lithochrome Colorwax by L.M. Scofield Company, (or approved equal), color to match admixture for color-conditioned concrete.

2.07 CONCRETE MIX

A. Mix concrete in accordance with ASTM C94.

B. Concrete:

1. Compressive strength (28 days): 3000 psi.

2. Slump: 4(±) 1 inch.

C. Concrete / Flowable fill for grouting and plugging:

1. Compressive strength (28 days) 2000 psi.

2. Slump: as required to grout and plug.

PART 3 - EXECUTION

3.01 FORMWORK ERECTION

A. Verify lines, levels, and measurement before proceeding with formwork.

B. Hand trimmed sides and bottom of earth forms; remove loose dirt.

C. Align form joints.

D. Do not apply form release agent where concrete surfaces receive special finishes or applied coatings, which may be affected by agent.

E. Coordinate work of other sections in forming and setting openings, slots, recesses, chases, sleeves, bolts, anchors and other inserts.

3.02 REINFORCING

A. Place, support and secure reinforcement against displacement.

3.03 PLACING CONCRETE

A. Color Conditioned concrete, when batching, shall not be less than one-third of the capacity of the mixing drum (a minimum of four yards for a ten yard mixer) and will be in full cubic yard increments.

B. Notify ENGINEER minimum 24-hours prior to commencement of concreting operations.

C. Scratch, float, trowel, broom or belt finish surfaces, as scheduled or indicated on the Drawings.

D. Place 2000 psi concrete for pugging and grouting pipelines and structures in-place as required after proper connection to new service and function of system is complete.

3.04 TOLERANCES

A. Provide Class B tolerance to floor slabs according to ACI 301. Pitch to drains 1/4 inch per foot.

3.05 FINISHES FOR EXPOSED SURFACES

A. Provide exposed surfaces with finishes as called for on the Drawings.

3.06 CONCRETE CURING

A. Curing for standard grey work after finishing, cure concrete by keeping moist for one (1) week after placement. Floors and vertical surfaces may be sprayed with an approved curing compound to retard evaporation of water, if spraying is not objectionable because of future finishing requirements. Begin curing operations as soon as concrete has attained its initial set. Keep exposed concrete surface moist for at least one (1) week.

B. Apply a liquid membrane-forming compound, conforming with ASTM C 309, color to match that of the color condition concrete. Apply on flat work immediately after the finishing operation pursuant to the manufacturers recommendations.

3.07 MEASUREMENT AND PAYMENT

A. No separate measurement and payment is provided for work covered by this Section. All costs in connection with concrete work shall be included in the bid price of any item in the bid schedule for which concrete products, materials, or appurtenances are required.

END OF SECTION 03010

PART 1 - GENERAL

1.01 RELATED DOCUMENTS

A. All applicable provisions of the Bidding and Contract Requirements, and Division 1 - General Requirements shall govern the work under this Section.

1.02 WORK INCLUDED

A. Formwork for Cast-In-Place Concrete, with shoring, bracing, and anchorage.

B. Openings for other affected work.

C. Form accessories.

D. Stripping forms.

1.03 RELATED WORK

A. Section 03010 - Concrete.

B. Section 03200 - Concrete Reinforcement.

C. Section 03300 - Cast-In-Place Concrete.

1.04 SYSTEM DESCRIPTION

A. Design, engineer and construct formwork, shoring and bracing to meet design code requirements, so that resultant concrete conforms to required shapes, lines, and dimensions.

1.05 QUALITY ASSURANCE

A. Construct and erect concrete formwork in accordance with ACI 301 and 347.

1.06 SUBMITTALS

A. Indicate pertinent dimensions, materials, and arrangement of joints and ties.

B. Prepare shop drawings under seal of Professional Structural Engineer registered in the State of Florida.

C. Manufacturers certification that materials meet specification requirements.

1.07 DELIVERY, STORAGE AND HANDLING

A. Deliver, store and handle materials in accordance with manufacturers recommendations.

B. Deliver form materials in manufacturer's packaging with installation instructions.

C. Store off ground in ventilated and protected area to prevent deterioration from moisture or damage.

D. Remove packaging from void forms.

PART 2 - PRODUCTS

2.01 FORM MATERIALS

A. Plywood: Douglas Fir Species; medium density overlaid one side grade; sound, undamaged sheets with straight edges.

B. Lumber: Southern Pine Species; No. 2 grade; with grade stamp clearly visible.

C. Tubular Column: Round, of spirally wound laminated fiber type; surface treated with release agent; of size required.

2.02 FORMWORK ACCESSORIES

A. Form Ties: Snap-off metal of adjustable length; cone type; 1 1/2 inch break back dimension; free of defects that will leave holes no larger than 1-1/4 inches diameter in concrete surface.

B. Form Release Agent: Colorless material which will not stain concrete, absorb moisture, or impair natural bonding in color characteristics of coating intended for use on concrete.

C. Fillets for Chamfered Corners: Wood strips or rigid PVC plastic in maximum possible lengths.

D. Nails, Spikes, Lag Bolts, Through Bolts, Anchorages: Sized as required; or strength and character to maintain formwork in place while placing concrete.

PART 3 - EXECUTION

3.01 INSPECTION

A. Verify lines, levels, and measurements before proceeding with formwork.

3.02 PREPARATION

A. Hand-trim sides and bottoms of earth forms; remove loose dirt prior to placing concrete.

B. Minimize form joints. Symmetrically align joints and make weathertight to prevent leakage of mortar.

C. Arrange and assemble formwork to permit dismantling, stripping, so that concrete is not damaged during its removal.

D. Arrange forms to allow stripping without removal of principal shores, where required to remain in place.

3.03 ERECTION

A. Provide bracing to ensure stability of formwork. Strengthen formwork liable to be overstressed by construction loads.

B. Camber slabs and beams to achieve ACI 301 tolerances.

C. Provide temporary ports in formwork to facilitate cleaning and inspection. Locate openings at bottom of forms to allow flushing water to drain. Close ports with tight fitting panels, flush with inside face of forms, neatly lifted so that joints will be apparent in exposed concrete surfaces.

D. Provide expansion strips on external corners of beams and columns, where exposed.

E. Install void forms. Protect from moisture before concrete placement. Protect from crushing during concrete placement.

F. Construct formwork to maintain tolerances in accordance with ACI 301.

3.04 APPLICATION OF FORM RELEASE AGENT

A. Apply form release agent on formwork in accordance with manufacturer's instructions. Apply prior to placing reinforcing steel, anchoring devices, and embedded items.

B. Do not apply form release agent where concrete surfaces are scheduled to receive special finishes or applied coverings, which may be affected by agent. Soak contact surfaces of untreated forms with clean water. Keep surfaces wet prior to placing concrete.

3.05 INSERTS, EMBEDDED PARTS, AND OPENINGS

A. Provide formed openings where required for work embedded in or passing through concrete.

B. Coordinate work of other sections in forming and setting openings, slots, recesses, chases, sleeves, bolts, anchors, and other inserts.

C. Install accessories in accordance with manufacturer's instructions, level and plumb. Ensure items are not disturbed during concrete placement.

3.06 FORM REMOVAL

A. Notify ENGINEER prior to removing formwork.

B. Do not remove forms and shoring until concrete has sufficient strength to support its own weight, and construction and design loads which may be imposed upon it. Remove load-supporting forms when concrete has attained 75 percent of required 28-day compressive strength, provided construction is reshored.

C. Formwork not supporting weight of concrete, such as sides of beams, walls, columns, and similar parts of the work, may be removed after cumulatively curing at not less than 50 degrees F for 24-hours after placing concrete, provided concrete is sufficiently hard to not be damaged by form removal operations, and provided curing and protection operations are maintained.

D. Formwork supporting weight of concrete, such as beam soffits, joints, slabs and other structural elements, may not be removed in less than 14 days and until concrete has attained design minimum compressive strength at 28-days. Determine potential compressive strength of inplace concrete by testing field-cured specimens representative of concrete location of members.

E. Reshore structural members due to design requirements or construction conditions to permit successive construction.

F. Remove formwork progressively so no unbalanced loads are imposed on structure.

G. Do not damage concrete surfaces during form removal.

H. Store reusable forms for exposed architectural concrete to prevent damage to contact surfaces.

I. Remove formwork in same sequence as concrete placement to achieve similar concrete surface coloration.

3.07 CLEANING

A. Clean forms to remove foreign matter as erection proceeds.

B. Ensure that water and debris drain to exterior through clean-out ports.

3.08 MEASUREMENT AND PAYMENT

A. No separate measurement and payment is provided for work covered by this Section. All costs in connection with concrete formwork shall be included in the bid price of any item in the bid schedule for which concrete formwork is required.

END OF SECTION 03100

SECTION 03200
CONCRETE REINFORCEMENT

PART 1 - GENERAL

1.01 RELATED DOCUMENTS

A. All applicable provisions of the Bidding and Contract Requirements, and Division 1 - General Requirements shall govern the work under this Section.

1.02 WORK INCLUDED

A. Reinforcing steel bars, welded steel wire fabric, fabricated steel bar or rod mats for cast-in-place concrete.

B. Support chairs, bolsters, bar supports, spaces, for supporting reinforcement.

1.03 RELATED WORK

A. Section 03010 - Concrete.

B. Section 03100 - Concrete Formwork.

C. Section 03300 - Cast-In-Place Concrete.

1.04 QUALITY ASSURANCE

A. Perform concrete reinforcement work in accordance with CRSI Manual and Standard Practice, and Documents 63 and 65.

B. Conform to ACI 301.

1.05 SUBMITTALS

A. Indicate sizes, spacings, locations and quantities of reinforcing steel, bending and cutting schedules, splicing, stirrup spacing, supporting and spacing devices.

B. Prepare shop drawings under seal of Professional Structural ENGINEER registered in the State of Florida.

C. Submit mill test certificates and supplied concrete reinforcing, indicating physical and chemical analysis.

PART 2 - PRODUCTS

2.01 MATERIALS

A. Reinforcing Steel: ASTM A615, 60-ksi-yield grade billet-steel, deformed bars, uncoated finish.

B. Welded Steel Wire Fabric: ANSI/ASTM A185 plain type; in coiled rolls; uncoated finish.

C. Stirrup Steel: ANSI/ASTM A82.

2.02 ACCESSORY MATERIALS

A. Tie Wire: Minimum 16 gauge annealed type.
B. Chairs, Bolsters, Bar Supports, Spacers: Sized and shaped for strength and support of reinforcement during installation and placement of concrete, including load bearing pad on bottom to prevent vapor barrier puncture.

C. Chairs, Bolsters, Bar Supports, Spacers Adjacent to Architectural Concrete Surfaces: Plastic coated or stainless steel type; sized and shaped as required.

2.03 FABRICATION

A. Fabricate in accordance with ACI 315, providing concrete cover specified in Section 03300.

B. Locate reinforcing splices not indicated on Drawings at points of minimum stress. Indicate location of splices on shop drawings.

PART 3 - EXECUTION

3.01 INSTALLATION

A. Before placing concrete, clean reinforcement of foreign particles or coatings.

B. Place, support, and secure reinforcement against displacement. Do not deviate from alignment or measurement.

C. Do not dispose or damage vapor barrier required by Section 03300.

3.08 MEASUREMENT AND PAYMENT

A. No separate measurement and payment is provided for work covered by this Section. All costs in connection with concrete reinforcement work shall be included in the bid price of any item in the bid schedule for which concrete reinforcement is required.

END OF SECTION 03200

PART 1 - GENERAL

1.01 RELATED DOCUMENTS

A. All applicable provisions of the Bidding and Contract Requirements, and Division 1 - General Requirements shall govern the work under this Section.

1.02 WORK INCLUDED

A. Provide all labor, materials, necessary equipment and services to complete the Cast-In-Place Concrete Work, as indicated on the drawings, as specified herein or both except as for items specifically indicated as "NIC ITEMS".

B. Including but not necessarily limited to the following:

1. Cast-In-Place concrete walls, footings, foundation walls, paving, walks, slabs, formwork, reinforcing and all other components as indicated on the Drawings.

1.03 RELATED WORK

A. Section 03010 - Concrete.

B. Section 03100 - Concrete Form work.

C. Section 03200 - Concrete Reinforcement.

D. Section 03370 - Concrete Curing.

E. Section 02510 - Concrete Sidewalk

1.04 QUALITY ASSURANCE

A. Applicator Qualifications: Minimum of five years experience on 5 comparable concrete projects.

B. Requirements of Regulatory Agencies: Perform work in accordance with local building codes.

C. Allowable Tolerances: Flat work true to plane 1/8 inch in 10 feet.

D. Slump tests as per ASTM C-143, and test cylinders as per ASTM C-39.

1.05 TESTS

A. Submit proposed mix design of each class of concrete to appointed firm for review prior to commencement of work.

B. Testing firm will take cylinders and perform slump and air entrainment tests in accordance with ACI 301.

C. Tests of cement and aggregates will be performed to ensure conformance with requirements stated herein.

D. Three (3) concrete test cylinders will be taken for every 75 cu. yds. or less of each class of concrete placed each day.

E. One (1) slump test will be taken for each set of test cylinders taken.

F. All testing shall be at the expense of the CONTRACTOR.

1.06 SUBMITTALS

A. Provide product data for specified products.

B. Test Reports: Reports of concrete compression, yield, air content, and slump tests.

C. Certificates:

1. Manufacturer's certification that materials meet specification requirements.

2. Material content per cubic yard of each class of concrete furnished.

a. Dry weights of cement.
b. Saturated surface-dried weights of fine and coarse aggregate.
c. Quantities, type and name of admixtures.
d. Weight of water.

3. Ready-mix delivery tickets, ASTM C-94.

D. Shop Drawings:

1. Show sizes and dimensions for fabrication and placing of reinforcing steel and bar supports.

2. Indicate bar schedules, stirrup spacing, and diagrams of bend bars.

3. Detail items of form systems affecting appearance of architectural concrete surfaces such as joints, tie holes, liners, patterns and textures. Show items in relation to entire form system.

1.07 DELIVERY, STORAGE AND HANDLING

A. Deliver reinforcement to project site in bundles marked with metal tags indicating bar size and length.

B. Handle and store materials to prevent contamination.

1.08 ENVIRONMENTAL REQUIREMENTS

A. Allowable concrete temperatures:
- Hot Weather: Maximum 90□ as per after C-94.

B. Do not place concrete during rain, unless protection is provided.

PART 2 - PRODUCTS

2.01 MATERIALS & MANUFACTURERS

A. Concrete Ready-Mix concrete ASTM C-94.

1. Cement:

a. ASTM C 150, Type II

2. Admixtures:

a. Air entraining: ASTM C-260
b. Chemical: Type (as required) ASTM C-494.
c. Fly ash and pozzolans: ASTM C-618
d. Vapor Barrier: 6-mil thick film of type recommended for below grade application.

3. Coarse aggregate: Not less than 50% clean, hard, crushed stone conforming to requirements of Table 2, size number 467 ASTM C-33.

4. Slump 4 in. maximum; plus tolerance 0, minus tolerance 1 in.

5. Air content: 5% + 1%.

6. Mix proportioning:

a. In accordance with ASTM C-94.
b. 28 day compressive strength of moist cured laboratory samples 3,000 PSI.
c. Use set retarding admixtures during hot weather only when approved by ENGINEER.
d. Minimum cement contents 5 sacks/cubic yards.
e. Add air-entraining agent to concrete work exposed to exterior.

7. Curing Material: Liquid membrane, ASTM C-309, Type 1.

8. Mixes:

a. ASTM C-94.
b. Mix concrete only in quantities for immediate use.
c. Do not retemper or use set concrete.

B. Bars.

1. Deformed billet steel: ASTM A 615, Grade 60.

C. Wire Fabric:

1. Welded Wire Fabric Steel: ASTM A 185

D. Tie Wire: FS QQ-W-461-G, annealed steel, black 16 ga. minimum.

E. Bar supports: Conform to "Bar Support Specification," CRSI Manual of Standard Practice.

F. Forms:

1. Conform with ACI 347, Chapter 3, Material and Form Work.

2. Lumber:

a. Softwood framing lumber: Kiln dried, PS-20.
b. Boards less than 1 1/2 in. thick and 2 in. wide, used for basic forms and form liners: Kiln dried.
c. Grade marked by grading rules agency approved by American Lumber Standards Committee.
d. Light framing or studs for board or plywood forms, 2 in. to 4 in. width and thickness Construction Standard grade.
e. Boards for basic forms Construction Standard grade.
f. Board surface: Smooth.

3. Plywood:

a. Exterior type softwood plywood, PS 1-66.
b. Each panel stamped or branded indicating veneer grades, species, type and identification.
c. Wood faced plywood for architectural concrete surfaces.
(1). Panel veneer grades: B - C.
(2). Mill-oiled sides and mill-sealed edges of panels.

4. Ties:

a. Materials: Stainless Steel.
b. Type: Snap Ties.
c. Depth of breakback: 1 in.
d. Maximum diameter 1/4 in.

5. Form coatings:

a. Non-staining type.
b. Agent: Pine oil derivative.

G. Water: Clean and potable.

PART 3 - EXECUTION

3.01 FORMWORK

A. Conform to ACI 347, Chapter 2, Construction; and Article 4.2, architectural Concrete.

B. Framing, Bracing and Plywood Form Liners: APA Form V 345-72.

C. Provide temporary openings in framework for concrete placement.

D. Fill voids of plywood joints with sealant and tool smooth.

E. CONTRACTOR is responsible for the design, construction, removal and complete safety of formwork and shoring.

F. Form construction shall be provided to shape, lines dimensions of members shown; substantial, tight enough to prevent leakage, and properly braced or tied to maintain position and size, form sides and bottoms of members unless specifically excepted.

3.02 REINFORCING

A. Fabrication shall be provided to latest ACI Manual of Practice ACI-315.

B. Reinforcing free from excessive rust, scale or coating reducing bond. Bars bent cold in fabrication plant. Chairs, support bars, and other accessories furnished to carry and provide coverage as required by ACI Manual.

C. Unless otherwise indicated the minimum coverage is 3 in. for footings (slabs to have 3/4 in. minimum). Call any "crowding" of reinforcement to ENGINEERs attention during placing.

D. Splices shall be Mesh 6 in. lap, bars 30 diameter minimum.

E. Conduit or pipes embedded in concrete must have specific approval and be located to avoid cracking or reduction in strength. Provide extra strong pipe sleeves where pipes are allowed to pierce concrete beams or walls.

F. Placement:

1. Bar supports: CRSI 65.

2. Reinforcing bars: CRSI 63.

G. Steel Adjustment:

1. Move within allowable tolerances to avoid interference with other reinforcing steel, conduits, expansion joints, or embedded items.

2. Do not move bars beyond allowable tolerances without concurrence of ENGINEER.

3. Do not heat, bend or cut bars without concurrence of ENGINEER.

H. Splices:

1. Lap splices: Tie securely with wire to prevent displacement of splices during placement of concrete.

2. Splice devices: Install in accordance with manufacturer's written instructions.

3. Welding: Perform in accordance with AWS Standards.

4. Do not splice bars except at locations shown on drawings without concurrence of ENGINEER.

I. Wire Fabric:

1. Install in longest practicable length.

2. Lap adjoining pieces one full mesh minimum, and lay splices with 16-gage wire.

3. Offset end laps in adjacent widths to prevent continuous laps.

J. Cleaning: Remove dirt, grease, oil, loose mill scale, excessive rust, and foreign matter that will reduce bond with concrete.

K. Protection During Concreting: Keep reinforcing steel in proper position during concrete placement.

3.03 JOINTS

A. Construction pours shall be continuous pours except where joints are indicated. No additional joints except by special acceptance in writing by the ENGINEER. Allow no construction or interrupted pour joints in any exposed surface, unless treated as part of design.

1. Where indicated and as detailed, provide saw cut type construction joints of sizes as called for on the drawings.

B. Expansion joints shall be constructed as shown on drawings.

1. Expansion material shall be 1/2" continuous full depth strips set 1/2" below finish surface with 1/2" x 1/2" joint sealant filler above.

3.04 BUILT-IN ANCHORING DEVICES, FIXTURES, PIPE SLEEVES AND OTHER INSERTS

A. Build-in and coordinate as required and called for on the drawings all items to be constructed into concrete such as anchoring devices, fixtures, piping, sleeves and other inserts and items as required for a complete installation.

3.05 INSPECTION

A. Assure that excavation and formwork are completed, with smooth rubbed finish, and that excess water is removed.

B. Check that reinforcement is secured in place.

C. Verify that expansion joint material, anchors, and other embedded items are secured in position.

D. Verify anchors, seats, plates, reinforcement, and other items to be cast into concrete are accurately placed, held securely, and will not cause hardship in placing concrete.

3.06 CONCRETE QUALITY

A. Design of mix shall be a laboratory designed mix to satisfy the following requirements and shall be approved by the ENGINEER.

1. Ready mixed concrete as per ASTM C-94 with 28 day strength 3,000 PSI minimum, for all standard grey concrete work.

2. Proportion the concrete to work readily into forms and around reinforcement, without excessive manipulation, segregation or water gain. Approved additives may be used to achieve the above results.

3. Slump shall be maximum 3 in. for footings, and for all other concrete shall be 3 in. to 5 in.

4. Submit for approval representative test results by independent laboratory to substantiate proposed mix design.

3.07 PREPARATION FOR POURS

A. Notify the VILLAGE'S Representative, ENGINEER and other inspectors at least 36 hours prior to inspection.

B. Equipment forms, and reinforcing shall be clean and wet down, reinforcing firmly secured in place, runways set up and not resting on or displaying reinforcing.

C. Prepare previously placed concrete by cleaning with steel brush and applying bonding agent. Apply bonding agent in accordance with manufacturer's instruction.

D. At locations where new concrete is dowelled to existing work, drill holes in existing concrete, insert steel dowels, and pack solid with non-shrink grout.

3.08 PLACING

A. Mixing and conveying shall be as per ASTM C-94 and as follows:

1. Maximum elapsed time from addition of water to placing in forms -60 minutes, (total mixing time).

2. Concrete handled and placed by methods, which keep concrete plastic, prevent separation of materials, and do not displace reinforcement.

B. Deposit as close as possible to final position to avoid segregation of materials. Restrict drop to 3 foot maximum (less for exposed concrete), using tremie if necessary.

1. Compact by mechanical vibration to thoroughly work around reinforcing and eliminate honeycomb.

C. Place concrete in accordance with ACI 301.

D. Hot Weather Placement: ACI 301.

E. Cold Weather Placement: ACI 301.

F. Ensure reinforcement, inserts, embedded parts and formed joints are not disturbed during concrete placement.

G. Maintain concrete cover around reinforcing as follows:

Item	Coverage
Beams	1 1/2 inch
Supported Slabs	3/4 inch
Column Ties	1 1/2 inch
Walls (exposed to weather or backfill)	2 inch
Footings and Concrete Formed Against Earth	3 inch
Slabs on Fill	2 inch

H. Place concrete continuously between predetermined construction and control joints. Do not break or interrupt successive pours such that cold joints occur.

I. Saw cut control joints at an optimum time after finishing. Use 3/16 inch thick blade, cutting 1/3 depth of slab thickness.

J. Separate exterior slabs on fill from vertical surfaces with joint filler. Extend joint filler from bottom of slab to within 1/2 inch of finished slab surface.

K. Excessive honeycomb or embedded debris in concrete is not acceptable. Notify ENGINEER upon discovery.

3.09 CONCRETE CURING

A. Curing for standard grey work after finishing, cure concrete by keeping moist for one (1) week after placement. Floors and vertical surfaces may be sprayed with an approved curing compound to retard evaporation of water, if spraying is not objectionable because of future finishing requirements. Begin curing operations as soon as concrete has attained its initial set. Keep exposed concrete surface moist for at least one (1) week.

B. Apply a liquid membrane-forming compound, conforming to ASTM C 309, color to match that of the color condition concrete. Apply on flat work immediately after the finishing operation pursuant to the manufacturers recommendations.

3.10 CONCRETE FINISHING

A. Unexposed concrete work shall be patched and repaired immediately after removal of forms.

1. Cut off metal ties a minimum of 1 in. back from surface of concrete.

2. Moderate honeycomb cut out and prepared for patching. Severe honeycomb with exposed steel reinforcing is to be removed or "united" at the discretion of the ENGINEER.

3. Wet areas for patching and pack carefully with rich mortar rubbed to match surface.

B. Provide concrete surfaces to be left exposed, walls, columns, beams, with smooth rubbed finish.

C. Provide Class B tolerances to floor slabs and toppings according to ACI 301.

D. Pitch to drains 1/4 inch per foot.

E. Exposed concrete work shall be patched and repaired as accepted by ENGINEER after consultation. Patching and rubbing will be kept to a minimum if possible, but when necessary will be done with great care to obtain maximum degree of matching in color and texture to adjacent finished concrete surfaces.

F. Monolithic finish using care to obtain a level surface; floors out of level or with variation greater than 1/8 in. in 10 feet shall be corrected.

G. All finishes shall be as called for on the drawings.

3.11 SEPARATE FLOOR TOPPINGS

A. Prior to placing, roughen concrete base course and remove foreign materials. Broom and vacuum clean.

B. Place dividers, edge strips, reinforcing and other items to be cast in.

C. Apply bonding agent on base course in accordance with manufacturer's instructions. Apply sand and cement slurry coat on base course immediately prior to placing toppings.

D. Place concrete floor toppings to required lines and levels.

3.12 PATCHING

A. Notify ENGINEER immediately upon removal of forms.

B. Patch imperfections.

3.13 DEFECTIVE CONCRETE

A. Modify or replace concrete not conforming to required levels and lines, details, and elevations.

B. Repair or replace concrete not properly placed or of the specified type.

3.14 FIELD QUALITY CONCRETE

A. Maintain records of placed concrete items. Record date, location of pour, quantity, air temperature, and test samples taken.

3.15 PROTECTION

A. Immediately after placement, protect concrete from premature drying, excessively hot or cold temperatures, and mechanical injury.

B. Maintain concrete with minimal moisture loss at relatively constant temperature for period necessary for hydration of cement and hardening of concrete.

C. During curing period, protect concrete from damaging mechanical disturbances, water flow, loading, shocking, and vibration.

3.16 APPLICATION OF BOND COAT FOR CONCRETE LEVELING COAT FOR PAVERS AND TEXTURED SURFACES

A. Provide installation as per manufacturer's standard printed specifications, instructions and recommendations.

3.17 MEASUREMENT AND PAYMENT

A. No separate measurement and payment is provided for work covered by this Section. All cast in place concrete shall be included in the bid price of the relevant item in the bid schedule.

END OF SECTION 03300

PART 1 - GENERAL

1.01 RELATED DOCUMENTS

A. All applicable provisions of the Bidding and Contract Requirements, and Division 1 - General Requirements shall govern the work under this Section.

1.02 WORK INCLUDED

A. Maintenance of conditions for proper concrete curing.

1.03 RELATED WORK

A. Section 02510 - Concrete Sidewalk

B. Section 03010 - Concrete

C. Section 03300 - Cast-in-Place Concrete

1.04 QUALITY ASSURANCE

A. Conform to requirements of ACI 301.

1.05 REFERENCES

A. ACI 301 - Specifications for Structural Concrete for Buildings.

B. ASTM C309 - Liquid Membrane-Forming Compounds for Curing Concrete.

1.06 SUBMITTALS

A. Provide product data for specified products.

1.07 ENVIRONMENTAL REQUIREMENTS

A. Maintain ambient temperature at 70 degrees F. for three (3) days.

PART 2 - PRODUCTS

2.01 MATERIALS

A. Water: Clean and not detrimental to concrete.

B. Absorptive Mat: Burlap fabric of 9 oz./sq. yd. clean, roll goods.

C. Curing Compound: As per ASTM C309.

PART 3 - EXECUTION

3.01 INSPECTION

A. Verify concrete surfaces are ready for curing.

3.02 CURING COMPOUND

A. Apply curing compound in two (2) coats with second coat at right angles to first.

B. Apply in accordance with manufacturer's instructions.

3.03 SPRAYING

A. Spray water over slab areas; maintain wet for three (3) days.

3.04 ABSORPTIVE MAT

A. Saturate burlap side of burlap fabric mat. Place over slab areas, burlap side down; lap edges and ends 12 inches. Maintain in place for seven (7) days.

3.05 CONCRETE CURING

A. Curing for standard grey work after finishing, cure concrete by keeping moist for one (1) week after placement. Floors and vertical surfaces may be sprayed with an approved curing compound to retard evaporation of water, if spraying is not objectionable because of future finishing requirements. Begin curing operations as soon as concrete has attained its initial set. Keep exposed concrete surface moist for at least one (1) week.

B. Apply a liquid membrane-forming compound, conforming with ASTM C 309, color to match that of the color condition concrete. Apply on flat work immediately after the finishing operation pursuant to the manufacturers recommendations.

C. Cure concrete as scheduled or indicated.

D. Remove absorptive mat after curing.

3.06 MEASUREMENT AND PAYMENT

A. No separate measurement and payment is provided for work covered by this Section. All costs in connection with concrete curing shall be included in the bid price of any item in the bid schedule for which concrete curing is required.

END OF SECTION 03370

PART 1 – GENERAL

1.01 REQUIREMENTS

A. The CONTRACTOR shall furnish provide grout, complete and in place, accordance with the Contract Documents.

B. The following types of grout are covered in this Section:

1. Non-Shrink Grout: This type of grout is to be used wherever grout indicated unless another type is specifically referenced.
2. Cement Grout.
3. Epoxy Grout.
4. Topping Grout and Concrete Fill.
5. Grout for Abandonment of Piping.

1.02 REFERENCE SPECIFICATIONS, CODES, AND STANDARDS

A. Specifications, codes, and standards shall be as listed in Section 03301 – Reinforced Concrete, and as indicated herein.

1.03 CONTRACTOR SUBMITTALS

A. Furnish submittals in accordance with Section 01300 – Submittals.

B. Shop Drawings: Include certified test results verifying compliance with the compressive strength, shrinkage, and expansion requirements herein; and manufacturer's literature containing instructions and recommendations on the mixing, handling, placement, and appropriate uses for each type of non-shrink and epoxy grout proposed for the work.

1.04 QUALITY ASSURANCE

A. Field Tests:

1. Compression test specimens will be taken during construction from the first placement of each type of grout, and at intervals thereafter selected by the ENGINEER to insure continued compliance with these Technical Specifications. The specimens will be made by the ENGINEER or its representative.

2. Compression tests and fabrication of specimens for cement grout and non-shrink grout will be performed in accordance with ASTM C109 - Test Method for Compressive Strength of Hydraulic Cement Mortars (Using 2-in or 50-mm Cube Specimens) at intervals during construction selected by the ENGINEER. A set of three specimens will be made for testing seven (7) days, 28 days, and each additional time period as appropriate.

3. Compression tests and fabrication of specimens for epoxy grout will be performed in accordance with ASTM C579 -Test Methods for Compressive Strength of Chemical Resistant Mortars and Monolithic Surfacing, Method B, at intervals during construction selected by the ENGINEER. A set of three specimens will be made for testing at seven
   (7) days, and each earlier time period as appropriate.

4. All grout which fails to meet requirements is subject to removal and replacement at no increased cost to the VILLAGE.

5. The cost of all laboratory tests on grout will be borne by the VILLAGE, but the CONTRACTOR shall assist the ENGINEER in obtaining specimens for testing. The CONTRACTOR shall be responsible for the cost of testing and inspection of Defective Work which has been replaced. The CONTRACTOR shall furnish all materials necessary for fabricating the test specimens.

B. Construction Tolerances: Construction tolerances shall be in accordance with Section 03300 – General Concrete Construction, unless indicated otherwise.

PART 2 - PRODUCTS

2.01 CEMENT GROUT

A. Cement Grout: Cement grout shall be composed of one-part cement, three parts sand, and the minimum amount of water necessary to obtain the desired consistency. Where needed to match the color of adjacent concrete, white Portland cement shall be blended with regular cement as needed. The minimum compressive strength at 28 days shall be 4000 psi.

B. Cement grout materials shall be as indicated in Section 03300 – General Concrete Construction, except that no cement from kilns burning metal-rich hazardous waste fuel shall be used.

2.02 PREPACKAGED GROUTS

A. Non-Shrink Grout:

1. Non-shrink grout shall be a prepackaged, inorganic, non-gas-liberating, non-metallic, cement-based grout requiring only the addition of water. Cement from kilns burning metal-rich hazardous waste fuel shall not be used. Manufacturer's instructions shall be printed on each bag or other container in which the materials are packaged. The specific formulation for each class of non-shrink grout herein shall be that recommended by the manufacturer for the particular application.

2. Class A non-shrink grouts shall have a minimum 28-day compressive strength of 5000 psi; shall have no shrinkage (0.0 percent) and a maximum
   4.0 percent expansion in the plastic state when tested in accordance with ASTM

C827 - Test Method for Early Volume Change of Cementitious Mixtures; and shall have no shrinkage (0.0 percent) and a maximum of 0.2 percent expansion in the hardened state when tested in accordance with CRD C621 - Corps of ENGINEERs Specification for Non-shrink Grout.

3. Class B non-shrink grouts shall have a minimum 28-day compressive strength of 5000 psi and shall meet the requirements of CRD C621.

4. Application:

   a. Class A non-shrink grout shall be used for the repair of all holes and defects in concrete members which are water bearing or in contact with soil or other fill material, grouting under all equipment base plates, and at all locations where grout is required by the Contract Documents except where Class B non-shrink grout and epoxy grout are specifically required. Class A non-shrink grout may be used in place of Class B non-shrink grout for all applications.

   b. Class B non-shrink grout shall be used for the repair of all holes and defects in concrete members which are not water-bearing and not in contact with soil or other fill material, grouting under all base plates for structural steel members, and grouting railing posts in place.

B. Epoxy Grout

1. Epoxy grout shall be a pourable, non-shrink, 100 percent solids system. The epoxy grout system shall have three components: resin, hardener, and specially blended aggregate, all premeasured and prepackaged. The resin component shall not contain any non-reactive diluents. Resins containing butyl glycidyl ether (BGE) or other highly volatile and hazardous reactive diluents are not acceptable. Variation of component ratios is not permitted unless specifically recommended by the manufacturer. Manufacturer's instructions shall be printed on each container in which the materials are packaged. Epoxy grout shall be BurkEpoxy Anchoring Grout by The Burke Company.

2. The chemical formulation of the epoxy grout shall be that recommended by the manufacturer for the particular application.

3. The mixed epoxy grout system shall have a minimum working life of 45 minutes at 75 degrees F.

4. The epoxy grout shall develop a compressive strength of 5000 psi in 24 hours and 10,000 psi in seven days when tested in accordance with ASTM C 579, Method B. There shall be no shrinkage (0.0 percent) and a maximum 4.0 percent expansion when tested in accordance with ASTM C827.

5. The epoxy grout shall exhibit a minimum effective bearing area of 95 percent. This shall be determined by a test consisting of filling a two (2) inch diameter by four (4) inch high metal cylinder mold covered with a glass plate coated

with a release agent. A weight shall be placed on the glass plate. At 24 hours after casting, the weight and plate shall be removed and the area in plan of all voids measured. The surface of the grout shall be probed with a sharp instrument to locate all voids.

6. The peak exotherm of a two (2) inch diameter by four (4) inch high cylinder shall not exceed 95 degrees F when tested with 75 degrees F material at laboratory temperature. The epoxy grout shall exhibit a maximum thermal coefficient of 30 x 10 – six (6) inches/inch/degree F when tested according to ASTM C531 - Test Method for Linear Shrinkage and Coefficient of Thermal Expansion of Chemical- Resistant Mortars, Grouts, and Monolithic Surfacing or ASTM D696 - Test Method for Coefficient of Linear Thermal Expansion of Plastics.

7. Application: Epoxy grout shall be used to embed all anchor bolts and reinforcing steel required to be set in grout, and for other applications specifically required in the Contract Documents.

2.03 TOPPING GROUT AND CONCRETE FILL

A. Grout for topping of slabs and concrete fill for built-up surfaces of tank, channel, and basin bottoms shall be composed of cement, fine aggregate, coarse aggregate, water, and admixtures. All materials and procedures for concrete in Section 03300 – General Concrete Construction shall apply except as noted otherwise herein.

B. Topping grout and concrete fill shall contain a minimum of 564 pounds of cement per cubic yard with a maximum water cement ratio of 0.45. Where concrete fill is thicker than three (3) inches, site work concrete in accordance with Section 03301 – Reinforced Concrete may be used if accepted by the ENGINEER.

C. Coarse aggregate shall be graded as follows:

U.S. STANDARD SIEVE SIZE	PERCENT BY WEIGHT PASSING
1/2"	100
3/8”	90-100
No. 4	20-55
No. 8	5-30
No. 16	0-10
No. 30	0

D. Final mix design shall be determined by trial mix design under supervision of the approved testing laboratory.

E. Strength: Minimum compressive strength of topping grout and concrete fill at the end of 28 days shall be 3,000 psi.

2.04 GROUT OF ABANDONMENT OF PIPING

A. Grout shall be made with Type II Portland Cement, masonry sand, properly sized clean aggregate and potable water. In no case shall local on-site sand / dirt, rock or stones or non-potable water be utilized. Grout mix shall not contain calcium chloride or other materials that can contribute to corrosion of existing prestressing wires in PCCP pipe. Grout shall be pumped until flowing through other end of pipe to ensure pipe is full.

2.05 CURING MATERIALS

A. Curing materials shall be in accordance with Section 03301 – Reinforced Concrete for cement grout and be as recommended by the manufacturer of prepackaged grouts.

2.06 CONSISTENCY

A. The consistency of grout shall be as necessary to completely fill the space to be grouted for the particular application. Dry pack consistency is such that the grout is plastic and moldable but will not flow. Where "dry pack" is required by the Contract Documents, it shall mean a grout of that consistency; the type of grout to be used shall be as indicated herein for the particular application.

B. The slump for topping grout and concrete fill shall be adjusted to match placement and finishing conditions but shall not exceed four (4) inches.

2.07 MEASUREMENT OF INGREDIENTS

A. Measurements for cement grout shall be made accurately by volume using containers. Shovel measurement shall not be allowed.

B. Prepackaged grouts shall have ingredients measured by means recommended by the manufacturer.

PART 3 - EXECUTION

3.01 GENERAL

A. All surface preparation, curing, and protection of cement grout shall be in accordance with Section 03300 – Reinforced Concrete. The finish of the grout surface shall match that of the adjacent concrete.

B. The manufacturer of Class A non-shrink grout and epoxy grout shall provide on-site technical assistance upon request.

C. Base concrete or masonry must have attained its design strength before grout is placed, unless authorized by the ENGINEER.

3.02 GROUTING PROCEDURES

A. Prepackage Grouts: All mixing, surface preparation, handling, placing, consolidation, curing, and other means of execution for prepackaged grouts shall be done according

to the instructions and recommendations of the manufacturer.

B. Base Plate Grouting:

1. For base plates, the original concrete shall be blocked out or finished off a sufficient distance below the plate to provide for a one (1) inch thickness of grout or a thickness as indicated on the Drawings.

2. After the base plate has been set in position at the proper elevation by steel wedges or double nuts on the anchor bolts, the space between the bottom of the plate and the original pour of concrete shall be filled with non-shrink-type grout. The mixture shall be of a trowelable consistency and be tamped or rodded solidly into the space between the plate and the base concrete. A backing board or stop shall be provided at the back side of the space to be filled with grout. Where this method of placement is not practical or where required by the ENGINEER, alternate grouting methods shall be submitted for acceptance.

C. Topping Grout

1. All mechanical, electrical, and finish work shall be completed prior to placement of topping or concrete fill. The base slab shall be given a roughened textured surface by sandblasting or hydroblasting, exposing the aggregates to ensure bonding to the base slab.

2. The minimum thickness of grout topping and concrete fill shall be one inch. Where the finished surface of concrete fill is to form an intersecting angle of less than 45 degrees with the concrete surface it is to be placed against, a key shall be formed in the concrete surface at the intersection point. The key shall be a minimum of 3½ inches wide by 1½-inches deep.

3. The base slab shall be thoroughly cleaned and wetted prior to placing topping and fill. No topping concrete shall be placed until the slab is completely free from standing pools or ponds of water. A thin coat of neat cement grout shall be broomed into the surface of the slab just before topping of fill placement. The topping and fill shall be compacted by rolling or tamping, brought to established grade, and floated. Grouted fill for tank and basin bottoms where scraping mechanisms are to be installed shall be screeded by blades attached to the revolving mechanism of the equipment in accordance with the procedures outlined by the equipment manufacturer after the grout is brought to the established grade.

4. Topping grout placed on sloping slabs shall proceed uniformly from the bottom of the slab to the top, for the full width of the placement.

5. The surface shall be tested with a straight edge to detect high and low spots which shall be immediately eliminated. When the topping and fill has hardened sufficiently, it shall be steel troweled to a smooth surface free from pinholes and other imperfections. An approved type of mechanical trowel may be used as an assist in this operation, but the last pass over the surface shall be by hand-

troweling. During finishing, no water, dry cement, or mixture of dry cement and sand shall be applied to the surface.

3.03 CONSOLIDATION

D. Grout shall be placed in such a manner, for the consistency necessary for each application, so as to assure that the space to be grouted is completely filled.

END OF SECTION 03380

SECTION 07900
JOINT PROTECTION AND SEALANT

PART 1 -- GENERAL

1.01 THE SUMMARY

A. This section consists of Preparing sealant substrate surfaces, sealant and caulking work required for a complete installation as indicated on the Drawings and specified herein.

B. The required applications of sealants and caulking include, but are not necessarily limited to, the following general locations:

1. Flashing, reglets and retainers;
2. Masonry joints, exterior and interior;
3. Joints at penetrations of walls, decks by piping and other services and equipment;
4. Joints between items of equipment and other construction;
5. Joints in concrete.

1.02 MANUFACTURERS

C. The following list of companies manufacture products that are acceptable for this section, subject to conformance with the specified requirements: **Tremco, Thiokol, Sika** or approved equal.

1.03 SUBMITTALS

D. Submit shop drawings and color samples of sealant for review.

E. Submit to the OWNER a two year guarantee on sealant type caulking to work against joint failure.

F. Joint failure is defined as leaks of air or water, evidence of loss of cohesion, fading of sealant material, migration of sealant, evidence of loss of adhesion between sealant and joint edge.

PART 2 -- PRODUCTS

2.01 MATERIALS

A. Primer:

1. Where required by sealant manufacturer, the primer shall be a compound designed to ensure the adhesion of sealant.

B. Material shall be provided by the sealant manufacturer and shall be selected for compatibility with substrate.

C. Sealant:

1. Polyurethane Sealant: Sikaflex-1a as manufactured by the Sika Corporation of Lyndhurst, New Jersey or approved equal.
   Elongation Capability 700%

Service Temperature Range -40F to 150F
Shore A Hardness Range 40 + /-5.

2. Self-leveling, one-component, ultra low modulus, elastomeric, neutral cure silicone sealant.: Sikasil-728 SL as manufactured by the Sika Corporation of Lyndhurst, New Jersey.

   Elongation Capability 1100%
   Service Temperature Range -80F to 350F
   Shore A Hardness Range 40 + /-5
   Fuel Resistant

D. Caulking Compound:

1. Caulking compound for setting thresholds and for other interior caulking shall be oleo-resinous, gun grade, non-staining plastic compound conforming to FS TT-C-598-b.

2. Materials shall have a shrinkage factor not exceeding fifteen percent.

E. Joint Backing:

1. Joint backing shall be closed cell foam.
2. Material shall be non-reactive with caulking materials and non-oily.
3. Minimum density shall be 3.24 pcf.
4. Use no asphalt or bitumen-impregnated fiber with sealants.

F. Joint Cleaner:

1. Joint cleaner shall be as recommended by the sealant or caulking compound manufacturer.

G. Joint Primer:

1. Joint primer shall be as recommended by the sealant manufacturer.

H. Bond Breaker:

1. Bond breaker tape shall be either polyethylene or plastic as recommended by the sealant manufacturer.

PART 3 -- EXECUTION

3.01 GENERAL

Comply with sealant manufacturer's printed instructions except where more stringent requirements are shown or specified and except where manufacturer's technical representative directs otherwise.

3.02 SHIPPING, HANDLING AND STORAGE

A. Store and handle materials so as to prevent the inclusion of foreign matter or the damage of

materials by water or breakage.

B. Procure and store in original containers until ready for use.

C. Material showing evidence of damage will be rejected.

3.03 INSTALLATION

A. Employ only proven installation techniques, which will insure that sealants will be deposited in uniform, continuous ribbons without gaps or air pockets, with complete "wetting" of the joint bond surface equally on opposite sides.

B. Except as otherwise indicated, fill sealant rabbet to a slightly concave surface, slightly below adjoining surfaces.

C. Where horizontal joints are between a horizontal surface and a vertical surface, fill joint to form a slight cove, so that joint will not trap moisture and dirt.

D. Install sealants to depths as specified, or if not, as recommended by the sealant manufacturer and as follows:

1. Moving Joints: For normal moving joints sealed with elastomeric sealants but not subject to traffic, fill joints to a depth equal to fifty percent of joint width, but not more than 1/2" deep or less than 1/4" deep.
2. Sealed Joints: For joints sealed with non-elastomeric sealants and caulking compounds, fill joints to a depth in the range of seventy-five percent to one hundred twenty-five percent of joint width.
3. Thresholds: Set thresholds in full bed of caulking compound. Remove excess materials.

3.04 PROTECTION OF ADJOINING SURFACES

A. Prime or seal the joint surfaces wherever shown or recommended by the sealant manufacturer.

B. Do not allow primer/sealer to spill or migrate onto adjoining surfaces.

3.05 SEALANT BACKER ROD

A. Install sealant backer rod for liquid elastomeric sealants, except where shown to be omitted or recommended to be omitted by the sealant manufacturer for the specific application shown.

3.06 BOND BREAKER

A. Install bond breaker tape wherever shown and wherever required by manufacturer's recommendations to ensure that elastomeric sealants will perform properly.

3.07 SPILLAGE

A. Sealants or compounds shall not overflow or spill onto adjoining surfaces, or to migrate into the voids of adjoining surfaces.

B. Masking tape or other precautionary devices shall be used to prevent staining of adjoining surfaces.

3.08 CURING

A. Sealants and caulking compounds shall be cured in compliance with manufacturer's instructions and recommendations, to obtain high early bond strength, internal cohesive strength, and surface durability.

3.09 CLEANING

A. Excess and spillage of compounds shall be promptly removed as the work progresses.

B. Adjoining surfaces shall be cleaned by whatever means may be necessary to eliminate evidence of spillage.

C. Do not damage the adjoining surfaces or finishes.

END OF SECTION 7900

3 PART 1 GENERAL

1.01 SECTION INCLUDES

A. Surface preparation.

B. Surface finish.

C. Work included in this section includes Exterior and interior concrete, concrete unit masonry, cement plaster, doors, frames, sheet metal surfaces and other architectural work as specified and shown on the Drawings.

1.02 PAYMENT

A. Payment for coal tar epoxy coating as described under this Specification is to be included in the Contractor's price of concrete structure and work.

1.03 REFERENCES

A. Steel Structures Painting Council (SSPC) Specifications

1. Volume I, Chapter 4 Practical Aspects, Use, and Application of Paints.
2. SSPC-SP1, Solvent Cleaning.
3. SSPC-SP3, Power Tool Cleaning.
4. SSPC-SP5/NACE 1, White Metal Blast Cleaning.
5. SSPC-SP6/NACE 3, Commercial Blast Cleaning.
6. SSPC-SP10/NACE 2, Near White Blast Cleaning.
7. SSPC-SP13/NACE 6, Surface Preparation of Concrete

1.04 QUALITY ASSURANCE

A. Product Manufacturer: Company shall have produced coatings of this class for a period of at least 5 years. The coating being offered under this Specification shall be the same formulation which has been manufactured and distributed by him during this 5-year period. The coating being offered under this Specification shall have been successfully used in a sea-water immersion service for at least 5 years.

B. Applicator: Company specializing in commercial painting and finishing with at least 5 years experience.

C. Guarantee: A two (2) year guarantee which commences on the date of acceptance against failure of all coatings shall be provided. Failure of any coating during the guarantee period shall be repaired by the Contractor who shall absorb all costs related to the repair of the coating.

1.05 DELIVERY, STORAGE AND HANDLING

A. Package coatings and vehicles in standard containers not larger than 5 gallons in size with removable friction or lug-type covers.

B. Container labeling to include manufacturer's name, date of manufacture, manufacturer's batch number, type of paint, brand name, brand code, coverage, surface preparation, drying time, cleanup and color designation.

C. Product shall be delivered with product material safety data sheet and complete application guide

1.06 ENVIRONMENTAL REQUIREMENTS

A. Surface preparations and coating applications shall be performed in the shop.

B. Surface preparation and coating completed in the field shall be contained as to prevent the migration of any debris from the work area. Coating application migration. No visible emission will be allowed.

C. Field touch-up of coatings shall not be performed when it is raining. Any surface coating damage by moisture or rain shall be removed and redone to meet the approval of the Engineer.

PART 2 PRODUCTS

2.01 MATERIALS

A. Koppers Bitumastic No. 300-M, Tnemec HS Epoxy 104, or approved equal meeting the requirements of the Federal Specification for Coal Tar Epoxy MIL-P-23236 Type 1, Class 2 and/or the Corps of Engineers' Formula C-200 and/or Steel Structures Painting Council Specification SSPC-Paint, No. 16, Coal Tar Epoxy-Polyamide Black Paint. Color to be black.

PART 3 EXECUTION

3.01 PREPARATION

A. Remove all oily and greasy residues in accordance with SSPC-SP1 all surfaces.

B. Remove all oily and greasy prepare all concrete in accordance with SSPC-SP13 / NACE 6, resulting in 1-3 mils profile.

C. Blast clean all bare steel surfaces to be coated in accordance with SSPC-SP5/NACE 1.

D. All Work blasted in one day must be coated on that day. Coat before any rust bloom forms.

E. All surfaces to be coated must be completely dry, free of moisture, soil, dust and grit at the time the coating is applied.

F. Galvanized steel surfaces shall be primed in accordance with the coal tar epoxy coating manufacturer.

G. Concrete surfaces shall be free of defects, laitance, exposed reinforcing, and cured for 28-day

3.02 APPLICATION

A. Apply coating to all surfaces of the sheet piling with the exception of the interior contacting surfaces of the interlocks.

B. Coat all associated structural members and hardware such as steel "H" piles, the entire wale assembly, tie rods, turnbuckles, and all bolts in their entirety. Coat threads and nuts in the field after assembly.

C. Coat all concrete location specified in plans. If not specified at a minimum coat the exterior of all precast structures.

D. Do not apply finishes to surfaces that are not free of moisture.

E. Apply each coat to a uniform thickness.

F. Apply coatings either by brush or spray using commercially available spray equipment.

Coating shall exhibit reasonable leveling without excessive sagging.

G. A minimum dry film thickness of 16 mils is required on all surfaces to be coated. Where two coats are required to achieve the recommended film thickness, the time interval between coats should be as short as possible. To ensure maximum intercoat adhesion; 1) apply the next coat as soon as possible after the previous coat is firm; 2) if the previous coat has cured for more than the recoat time specified by the manufacturer, wash with fresh water, then brush blast to provide an adequate mechanical bond before recoating.

H. No thinners shall be used except those specifically recommended by the manufacturer and only in such quantity as directed by the manufacturer's instructions. If thinning is used, sufficient additional coats shall be applied to assure the required dry thickness is achieved.

I. Coated surfaces shall be permitted drying time as long as practicable but in any event the following minimum requirements shall be met. The steel coated with the coal tar epoxy system shall not be driven until the finished coating has been cured at least 7 days at 77 degrees F (25 degrees C), or been post-cured at higher temperatures for a shorter time period in accordance with the coating manufacturer's recommendations.

J. Exercise extreme care when handling coated materials so as not to damage the coated surfaces. The Contractor shall repair all damage to the coating due to handling or construction operations at no additional expense.

K. Damaged coating must be repaired in such a manner as to provide a service life commensurate with the original undamaged coating system. Touch-up with the same coating as was originally applied. The surface preparation shall be the same as originally specified in Paragraph 3.01 or in accordance with the coating manufacturer's specific recommendations and as approved by the Engineer.

3.03 OBSERVATIONS

A. The finished coating shall be generally smooth and free of sharp protuberances which could be removed by abrasion. A minor amount of sags, dimpling, or curtaining which does not exceed 2 or 3 percent of the surface will not be considered cause for rejection unless they present sharp edges which might be removed by abrasion.

B. Sharp protuberances shall be cut off using a sharp wood chisel laid flat against the surface. The areas from which material has been removed shall be recoated to smooth the surface.

3.04 TESTING

A. For application observed by ENGINEER a 11-22 wet film thickness measured on a WFT gage should provide desired DFT or as recommended by the manufacturer. This observation does not relieve the CONTRACTOR of the final dry film thickness result.

B. One out of every five sheet pile panels, beams, or structure shall be tested by an independent testing laboratory at the Contractor's expense, for adequate bond and thickness of the epoxy coating. Each test shall be with a low voltage spark tester for holidays and/or pin holes and other coating defects and tested for thickness using a magnetic detector.

C. A test report shall be certified and prepared by a certified testing lab and sent to the Engineer for review.

END OF SECTION 09878

APPENDIX 'A'

GEOTECHNICAL REPORT

(H2R Corp. dated 06/23/2021)

CLIENT FOCUSED.
RESULTS DRIVEN.
FOUNDED ON INTEGRITY.

June 7, 2021

David Cowan Jr., P.E.
Chen Moore and Associates
500 Australian Ave. South, #850
West Palm Beach, Florida 33401

Subject: Geotechnical Report
Drainage and Pavement Improvements – Village of Palm Springs
Palm Springs, Florida
H2R Corp Project Number: 210119.012

Dear Mr. Cowan:

H2R Corp is pleased to submit this geotechnical report for the proposed Drainage and Pavement Improvements Project at Village of Palm Springs. The services were provided in accordance with the proposal dated January 25, 2021.

The results of the exploration and our evaluations are presented in the following report. Included are a review of the project information, a description of the general subsurface characteristics as encountered in the borings, a discussion of the field exploration performed and construction recommendation for the proposed improvements.

H2R Corp appreciates the opportunity to provide our services on this project. If you have any questions concerning the information provided, please do not hesitate to contact us.

Sincerely,
H2R Corp

Roshan Poudel, E.I.
Geotechnical Engineering Intern

YVES-STANLEY DELMAS LICENSE No 80352 STATE OF FLORIDA PROFESSIONAL ENGINEER

THIS ITEM HAS BEEN DIGITALLY SIGNED AND SEALED BY

ON THE DATE ADJACENT TO THE SEAL

PRINTED COPIES OF THIS DOCUMENT ARE NOT CONSIDERED SIGNED AND SEALED AND THE SIGNATURE MUST BE VERIFIED ON ANY ELECTRONIC COPIES.

Yves-Stanley Delmas, P.E.
Geotechnical Engineer
Florida Registration No. 80352

Contents

1. PROJECT INFORMATION 2

1.1. GENERAL 2

2. SCOPE OF FIELD EXPLORATION AND LABORATORY TESTING PROGRAM 2

2.1. PAVEMENT CORING 2
2.2. SPT BORING 2
2.3. HYDRAULIC CONDUCTIVITY TEST 3
2.4. LABORATORY TESTING AND SOIL CLASSIFICATION TEST 3

3. SITE AND SUBSURFACE CONDTIONS 1

3.1. REVIEW OF SITE CONDITIONS AND REGIONAL GEOLOGY 1
3.2. REVIEW OF USDA-NRCS SOIL SURVEY 1
3.3. OBSERVED SUBSURFACE STRATIGRAPHY 1
3.4. GROUNDWATER 1

4. CONSTRUCTION RECOMMEDATION 2

4.1. SITE PREPARATION 2
4.2. COMPACTED FILL 2
4.3. IMPORTED SOIL 2
4.4. PROTECTION OF EXISTING STRUCTURES 2

5. CONCLUSION 2

APPENDICES

APPENDIX A

Site Location Map
Site Geology Map

APPENDIX B

Boring Location Plan
Boring Logs
Pavement Cores

APPENDIX C

Pavement Evaluation Data
Summary of Laboratory Tests Results
Hydraulic Conductivity Results

1. PROJECT INFORMATION

1.1. General

H2R Corp (H2R) was requested by Chen Moore to provide geotechnical exploration and evaluation for proposed Drainage and Pavement Improvements Project at Village of Palm Springs. The purpose of these services is to provide information and geotechnical recommendations relative to the subsurface conditions and groundwater conditions to be used for the design of new drainage structures and restoration of existing pavement. The Site Location Map is included in Appendix A.

2. SCOPE OF FIELD EXPLORATION AND LABORATORY TESTING PROGRAM

A field exploration program was conducted which consisted of performing Standard Penetration Test (SPT) borings, pavement coring and exfiltration test for the proposed drainage and pavement improvements. The exploration was performed at two locations: one near the intersection of Jamaica Dr. and Davis Rd., and one along the Jamaica Dr. The boring locations plan is included in Appendix B.

2.1. Pavement Coring

H2R conducted a pavement evaluation to determine the pavement parameters. Evaluation included asphalt thickness, limerock base thickness, pavement deformation and rutting using a six-inch coring machine. The aerial view of the pavement core locations can be found in Appendix B. Each core was measured, photographed, marked and their locations were identified accordingly. The condition of the pavement at each core location was observed and recorded on the Pavement Evaluation Coring and Condition Data Sheet, included in Appendix C. The pictures of the cores can be found in Appendix B.

2.2. SPT Boring

The SPT borings provide soil samples and Standard Penetration Resistance "N" values. Engineering properties of the soils are inferred from SPT “N” values and index property soil classification, based on published empirical correlations. As the pavement cores were completed, the SPT borings were then performed using a calibrated automatic hammer. The borings were performed in general accordance with ASTM D-1586. The borings were logged by a representative of H2R during the field exploration. Disturbed soil samples were placed in glass jars and returned to our laboratory for additional visual classification and laboratory testing assignment by an H2R Geotechnical Engineer.

A total of two (2) SPT borings were performed to the depth of 10 feet below existing grade.

2.3. Hydraulic Conductivity Test

Exfiltration tests were performed at two (2) locations using the South Florida Water Management District (SFWMD) conventional open-hole, constant head methodology. The test was performed to depths of 10 feet below ground surface elevations. 4-inch diameter auger was used to bore the hole and 2-inch size screen was then used to fill the hole with water. Drain sand with permeability higher than native soils was filled outside of the screen so that the test results were not affected by the smaller screen size. Clean water was pumped into the open hole, and the amount of water needed to maintain constant head was recorded. The average hydraulic conductivity ('K'-value) of the soil was 3.76 x 10-4 centimeter per second. Field test results are included in the Appendix C.

2.4. Laboratory Testing and Soil Classification Test

Representative soil samples collected from the borings were visually reviewed in the laboratory by an H2R Geotechnical Engineer to confirm the field classifications. The soil samples were then classified using the Unified Soil Classification System (USCS) in general accordance with ASTM D-2488 - Standard Practice for Description and Identification of Soils (Visual-Manual Procedure) and ASTM D-2487-Standard Test Method for Classification of Soils for Engineering Purposes.

Grain size determination, fines content, organic content and natural moisture content tests were performed on selected samples to assist in soil classification and to provide a general indication of the engineering properties of the soils. The results of the tests have been included in the Summary of Laboratory Test Results located in Appendix C. Table below summarizes laboratory tests performed and their associated standard test methods.

Quantity	Type of Laboratory Test	Standard Test Method
4	Percent Passing #200	ASTM D 422 (AASHTO T 11)
7	Natural Moisture Content	ASTM D 2216 (AASHTO T 265)
1	Organic Content	FM 1 T-267
2	Sieve Analysis	ASTM C 136 (AASHTO T 27 or AASHTO T 311)

3. SITE AND SUBSURFACE CONDTIONS

3.1. Review of Site Conditions and Regional Geology

The project corridor is located in Village of Palm Spring, Palm Beach County, FL. The vicinity of the project corridor mostly consists of roadway, residential building and parking areas. According to the geologic survey of Palm Beach County, most of the survey area is low, nearly level land at an elevation of 7 to 12 feet above sea level. The site is within the "Qa" Anastasia formation. The Atlantic Coastal Ridge is underlain by the Anastasia Formation from St. Johns County southward to Palm Beach County. The Anastasia Formation is composed of interbedded sands and coquinoid limestones. The most recognized facies of the Anastasia sediments is an orangish brown, unindurated to moderately indurated, coquina of whole and fragmented mollusk shells in a matrix of sand often cemented by sparry calcite. Sands occur as light gray to tan and orangish brown, unconsolidated to moderately indurated, unfossiliferous to very fossiliferous beds. The Anastasia Formation forms part of the surficial aquifer system. The site geology map is included in the Appendix A.

3.2. Observed Subsurface Stratigraphy

The soils encountered in the vicinity the SPT boring locations are shallower than those described in the previously described regional geology. The general soil conditions encountered during the geotechnical investigation consists of fine sands down to the boring termination depth of 10-feet. In boring B-2 a thin layer of muck was encountered with 70% organic content confirmed by the laboratory tests. The soil classification is based on examination of recovered samples and interpretation of the field logs by a geotechnical engineer. It should be noted that the soil types shown represent observations made in the test borings and may not reflect variations between the borings and beyond the depths explored.

3.3. Groundwater

The depths of groundwater tables (GWT) were measured at the locations of the borings drilled. At the boring locations, GWT was encountered at an average depth of approximately 4.5 feet below existing ground surface. Fluctuations of the groundwater should be anticipated as groundwater levels vary depending upon many factors including climatic, seasonal, and tidal changes. The groundwater table levels measured are shown on the boring logs included in Appendix B.

Seasonal high ground water table (SHGWT) was not evaluated.

4. CONSTRUCTION RECOMMEDATION

4.1. Site Preparation

Excavations resulting from the subsurface improvements should be backfilled and compacted in accordance with the Florida Department of Transportation (FDOT) Specifications for Road and Bridge Construction (FDOT Specs), Sections 125-1 to 125-7. .

4.2. Compacted Fill

Excavated material, except for muck, vegetation, debris, and rocks greater than 6 inches can be used as compacted fill. Fill should be moisture conditioned to near optimum moisture content. Compaction procedure and requirements to follow FDOT Specs, Sections 125-8 to 125-10.

4.3. Imported Soil

Imported soil should consist of predominately granular soil free of organic matter and rocks greater than 6 inches. Imported soil should be inspected and, if appropriate, tested prior to transportation to the site.

4.4. Protection of Existing Structures

The proposed project is located in an urban neighborhood and the scope of works involving drainage and pavement improvement will likely have minimal vibration impact in the neighborhood. Regardless, it is recommended to perform the construction activities in accordance with Florida Department of Transportation (FDOT) Standard Index 455-1.1 Protection of Existing Structures.

5. CONCLUSION

The evaluations presented in this report of the proposed project corridor were prepared for the use by Chen Moore and Associates. These evaluations and recommendations were prepared using generally accepted standards of geotechnical engineering practices. No other warranty is expressed or implied.

Our geotechnical engineering evaluation of the site and subsurface conditions with respect to this submittal and our recommendations are based upon site observations, field exploratory test data obtained during this phase of the study, soils laboratory test data, our understanding of the project information as presented in this report, and information provided to us.

If the conditions vary from those stated, the geotechnical engineer should be notified for review of the recommendations contained herein. Furthermore, upon the discovery of any site or subsurface condition during construction which appears to deviate from the data presented and documented herein, please contact us immediately so that we may visit the site, observe the differing conditions, and evaluate this new information concerning our recommendations contained herein.

The recommendations presented represent design and construction techniques that H2R Corp believes are both applicable and feasible for the planned construction. It is our recommendation that H2R Corp be provided the opportunity to review the final plans to evaluate whether the recommendations have been properly interpreted and implemented.

Involvement of the geotechnical engineer during construction is vitally important to ensure the project is constructed in accordance with the geotechnical report. Should varying subsurface conditions be encountered, early involvement of the geotechnical engineer can hasten subsequent recommendations.

The scope of our services does not include any environmental assessments or investigations for the presence or absence of hazardous or toxic materials in the soil, groundwater, or surface water within or beyond the site. Any statements in this report or on the test boring logs regarding unusual subsurface conditions and/or composition, odor, staining origin or other characteristics of the surface and/or subsurface materials are strictly for the information of our client.

APPENDIX A

Site Location Map

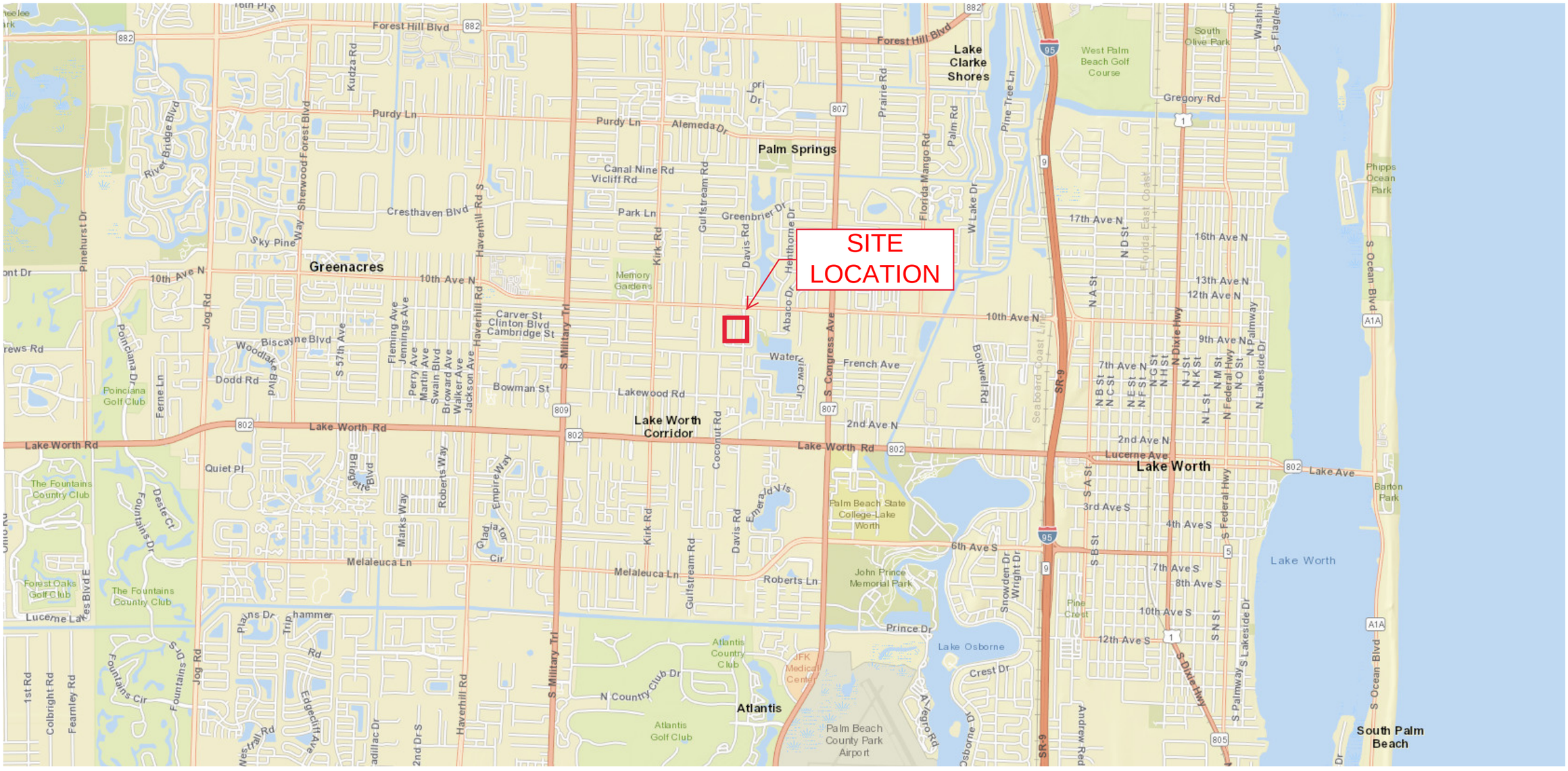

REVISIONS					
DATE	BY	DESCRIPTION	DATE	BY	DESCRIPTION

H2R

H2R CORP
1900 NW 40th COURT
Pompano Beach, Florida 33064
Certificate of Authorization 31828
Stanley Delmas,P.E.
Florida License 80352

DRAWN BY: BH
CHECKED BY: RP
DESIGNED BY: RP
CHECKED BY: SD

COUNTY: BROWARD

SHEET TITLE: SITE LOCATION MAP

REF. DWG. NO.:

PROJECT NAME: Drainage and Pavement Improvements – Village of Palm Springs

SHEET NO.:

Site Geology Map

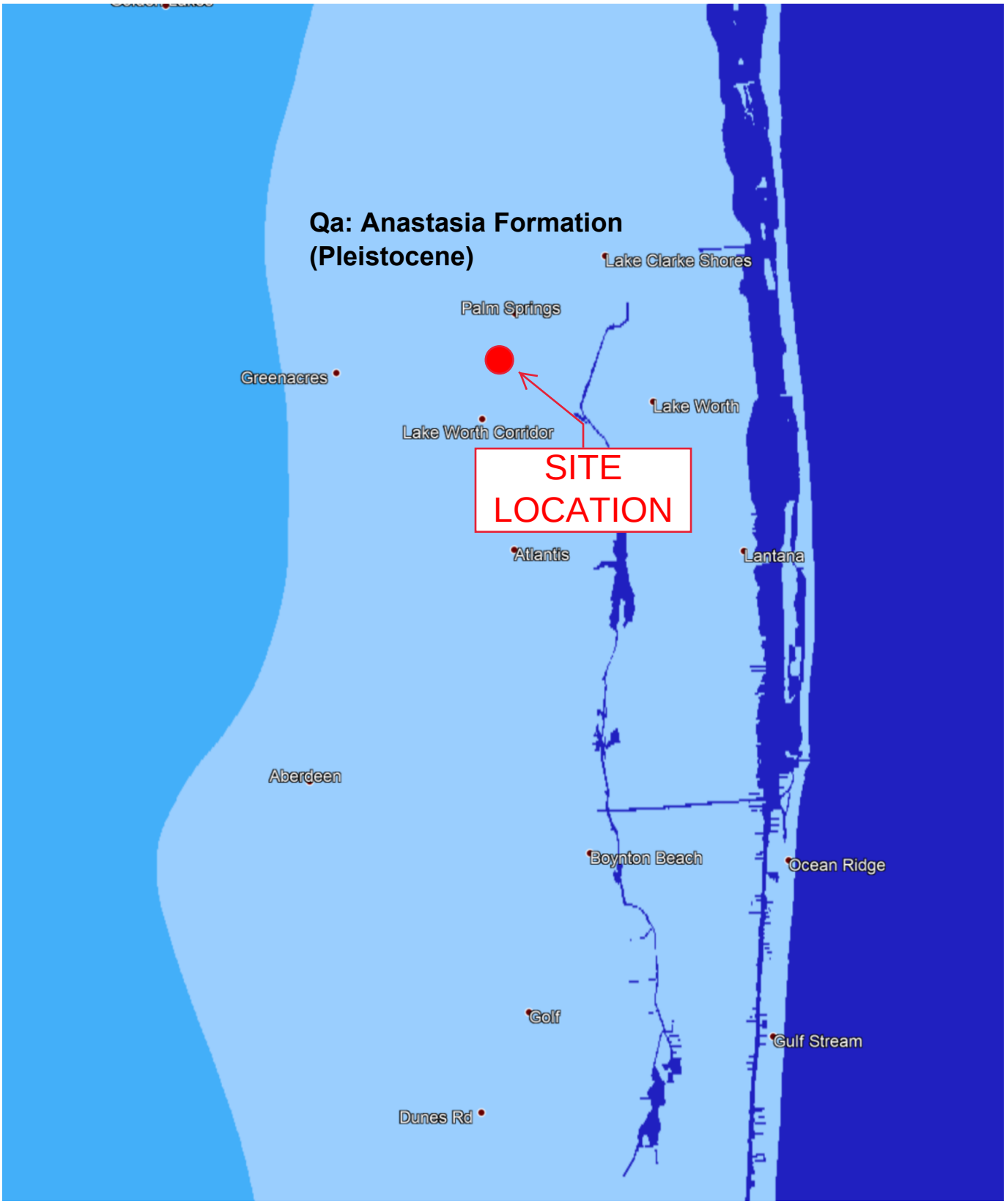

H2R Corp
3921 76thAvenue N. Pinellas Park, FL 33781
Phone: (727) 541-3444
www.h2rcorp.com CA-31828

Drainage and Pavement Improvements
Village of Palm Springs

SITE GEOLOGY MAP

SCALE: NTS

APPENDIX B

Boring Location Plan

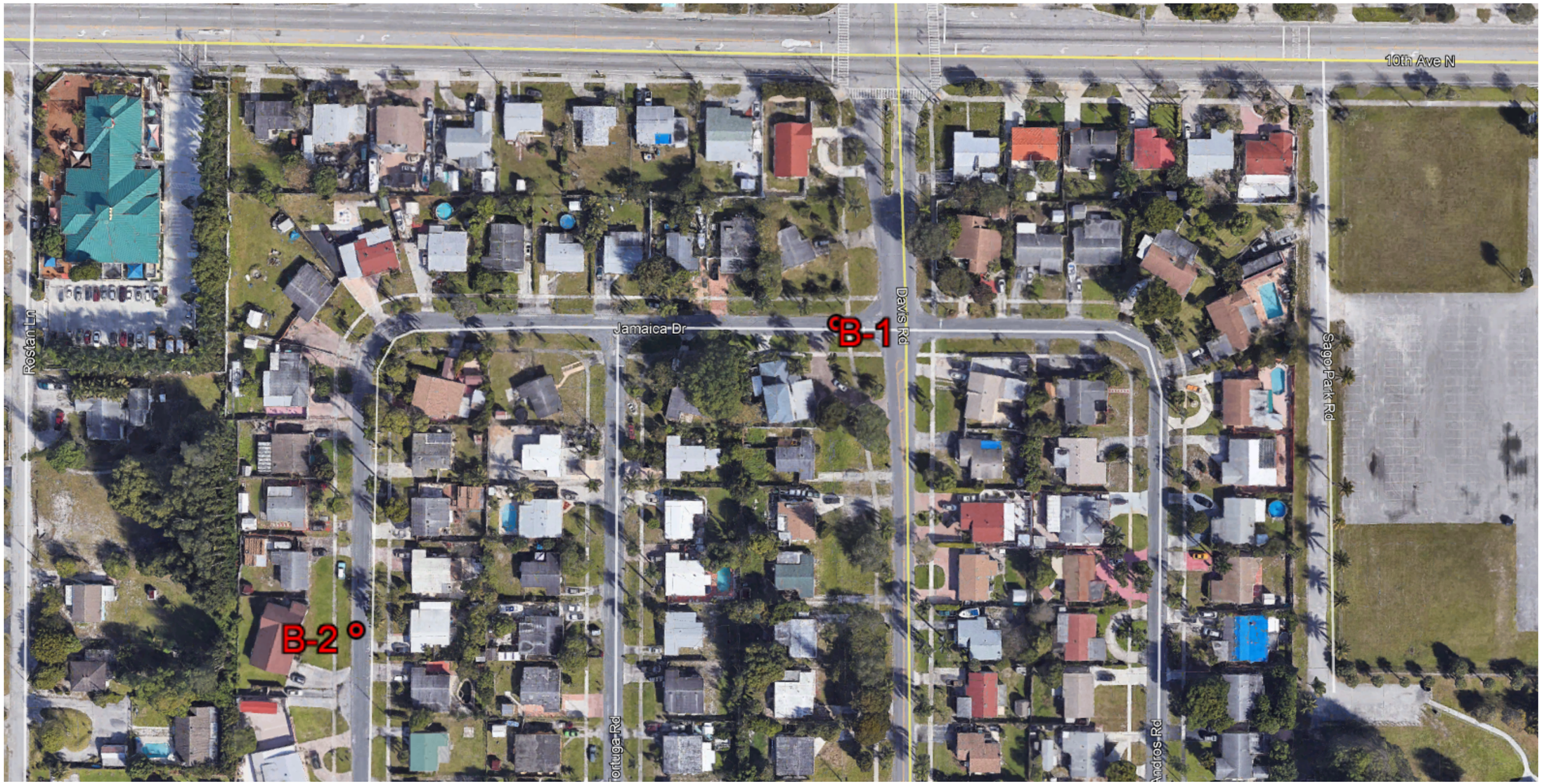

BORING LOCATION PLAN

REVISIONS						H2R CORP	DRAWN BY: BH			SHEET TITLE: BORING LAYOUT	REF. DWG. NO.
DATE	BY	DESCRIPTION	DATE	BY	DESCRIPTION	1900 NW 40th COURT Pompano Beach, Florida 33064 Certificate of Authorization 31828 Stanley Delmas,P.E. Florida License 80352	CHECKED BY: RP DESIGNED BY: RP CHECKED BY: SD		COUNTY	PROJECT NAME: Drainage and Pavement Improvements - Village of Palm Springs	SHEET NO.
									BROWARD		

Boring Logs

TEST BORING LOG

Project: **Drainage and Pavement Improvements**
Boring Location: **Approx. 26°37'41.16"N 80° 5'49.20"W**
Ground Elevation: **Approx +12 feet**
Groundwater Depth: ▽ **4.5 feet**
Length of Casing Set: **-**

Boring No.: **B-1**
Sheet: **1** of **1**
Job No.: **210119.012**
Boring Completed: **5/25/2021**
Driller: **T. Carney**
Drill Rig: **CME-45**

DEPTH FEET	LITH-OLOGY	CLASSIFICATION	REC (in)	SAMPLE	STANDARD PENETRATION TEST Blows per foot on 2" O.D. Sampler with 140 lb. hammer falling 30" (10 / 30 / 50 / 70 / 90)	BLOWS ON SAMPLER PER 6"
		ASPHALT				
		ROADBASE				
		MEDIUM DENSE Light brown SAND (SP)				Core/Core/8/12
		Lab: NM=8% -200=2%				7/8/4/5
5		MUCK Lab: NM=627% ORG=70%				2/3/2/2
		LOOSE to MEDIUM DENSE Dark brown SAND (SP) Lab: NM=22% -200=3%				2/5/5/3
		Lab: NM=22% -200=3%				3/2/2/2
10		Boring terminated at the depth of 10 feet.				
15						

TEST BORING LOG

Project: **Drainage and Pavement Improvements**
Boring Location: **Approx. 26°37'38.20"N 80° 5'54.76"W**
Ground Elevation: **Approx +12 feet**
Groundwater Depth ▽: **4.6 feet**
Length of Casing Set: **-**

Boring No.: **B-2**
Sheet: **1** of **1**
Job No.: **210119.012**
Boring Completed: **5/25/2021**
Driller: **T. Carney**
Drill Rig: **CME-45**

DEPTH FEET	LITH-OLOGY	CLASSIFICATION	REC (in)	SAMPLE	STANDARD PENETRATION TEST Blows per foot on 2" O.D. Sampler with 140 lb. hammer falling 30" (10 / 30 / 50 / 70 / 90)	BLOWS ON SAMPLER PER 6"
		ASPHALT				
		ROADBASE				
		LOOSE to MEDIUM DENSE Light gray SAND (SP)				Core/Core/7/10
		Lab: NM=22% -200=2%				6/7/7/7
		- color changed to dark gray Lab: NM=23% -200=1%				4/3/3/2
5		Lab: NM=21% -200=2%				4/0/4/12
		- color changed to dark brown				4/5/6/8
10		Boring terminated at the depth of 10 feet.				
15						

CLASSIFICATION CRITERIA

Classification on basis of percentage of fines:

<5% pass No. 200 sieve: GW, GP, SW, SP

> 12% pass No. 200 sieve <50% GM, GC, SM, SC

5% to 12% pass No. 200 sieve - SP-SM/SP-SC

$C_u = \frac{D_{60}}{D_{10}}$ $Cc = \frac{D^2_{30}}{D_{60} \times D_{10}}$

GW: C_u greater than 4
Cc between 1 and 3

SW: C_u greater than 6
Cc between 1 and 3

ML: Atterberg limits plot below "A" line
MH: or plasticity index less than4

CL: Atterberg limits plot above "A" line
CH: or plasticity index greater than 7

Atterberg limits plotting in hatched area are borderline classifications requiring use of dual symbols

OL/OH - Silts and Clays with organics

Peat > 50% organic material

RELETIVE DENSITY AND CONSISTENCY*

Granular Materials			Silts and Clays		
Relative Density	**Safety Hammer SPT N-Value**	**Auto Hammer SPT N-Value**	**Consistency**	**Safety Hammer SPT N-Value**	**Auto Hammer SPT N-Value**
Very Loose	Less than 4	Less than 3	Very Soft	Less than 2	Less than 1
Loose	4 - 10	3 - 8	Soft	2 - 4	1 - 3
Medium Dense	10 - 30	8 - 24	Firm	4 - 8	3 - 6
Dense	30 - 50	24 - 40	Stiff	8 - 15	6 - 12
Very Dense	Greater than 50	Greater than 40	Very Stiff	15 - 30	12 - 24
			Hard	Greater than 30	Greater than 24

* As defined in the FDOT "Soils and Foundation Handbook"

PLASTICITY CHART

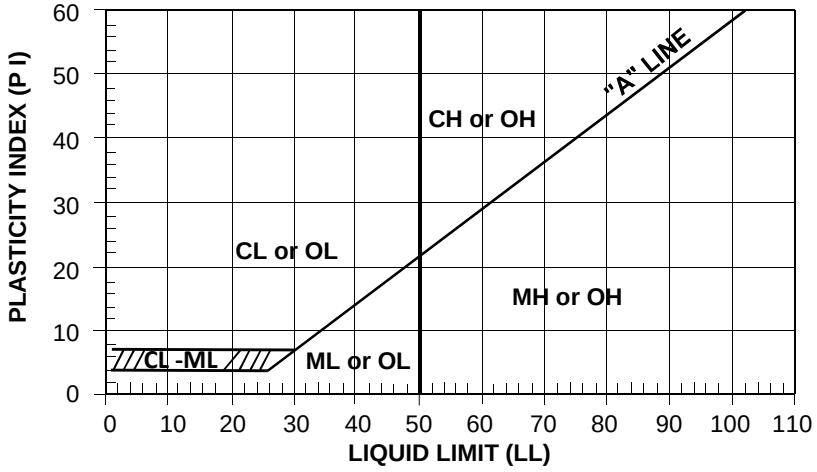

TYPICAL SAMPLES

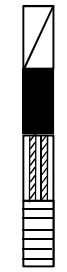

Shelby Tube (ST)

Split Spoon Sample (SS)

Rock Core (RC)

Auger Samples

Groundwater Table at time of drilling

Groundwater Table after 24 hours

Estimated High Groundwater Table

WOR - Weight of Rod

WOH - Weight of Hammer

UNIFIED CLASSIFICATION SYSTEM

MAJOR DIVISIONS			GROUP SYMBOLS	TYPICAL NAMES
COARSE-GRAINED SOILS more than 50% retained on No. 200 sieve *	GRAVELS 50% or more of coarse friction retained on No. 4 sieve	CLEAN GRAVELS	GW	Well-graded gravels and gravel-sand mixtures, little or no fines
			GP	Poorly graded gravels and gravel-sand mixtures, little or no fines
		GRAVELS WITH FINES	GM	Silty gravels, gravel-sand-silt mixtures
			GC	Clayey gravels, gravel-sand-clay mixtures
	SANDS More than 50% of coarse friction passes No. 4 sieve	CLEAN SANDS	SW	Well-graded sands and gravelly sands, little or no fines
			SP	Poorly graded sands and gravelly sands, little or no fines
		SANDS WITH FINES	SM	Silty sands, sand-silt mixtures
			SC	Clayey sands, sand-clay mixtures
FINE-GRAINED SOILS 50% or more passes No. 200 sieve *	SANDS AND CLAYS Liquid Limit 50% or less		ML	Inorganic silts, very fine sands, rock flour, silty or clayey fine sands
			CL	Inorganic clays of low to medium plasticity, gravelly clays, sandy clays, silty clays, lean clays
			OL	Organic silts and organic silty clays of low plasticity
	SILTS AND CLAYS Liquid Limit greater than 50%		MH	Inorganic silts, micaceous or diatomaceous fine sands or silts, elastic silts
			CH	Inorganic clays or high plasticity, fat clays
			OH	Organic clays of medium to high plasticity
Highly Organic Soils			PT	Peat, muck and other highly organic soils

* Based on the material passing the 3-in (75-mm) sieve.

AASHTO CLASSIFICATION SYSTEM

Classification[a] of Soils and Soil-Aggregate Mixtures (with Suggested Subgroups)

General Classification	Granular Materials (35% or less passing No. 200)							Silt-Clay Materials (More than 35% passing No. 200)				
	A-1			A-2							A-7	
											A-7-5	
Group Classification	A-1-a	A-1-b	A-3	A-2-4	A-2-5	A-2-6	A-2-7	A-4	A-5	A-6	A-7-6	A-8[c]
Sieve analysis, percent passing												
No. 10	50 max.											
No. 40	30 max.	50 max.	51 min.									
No. 200	15 max.	25 max.	10 max.	35 max.	35 max.	35 max.	35 max.	36 min.	36 min.	36 min.	36 min.	
Characteristics of fraction passing												
No. 40												
Liquid Limit				40 max.	41 max.	40 max.	41 max.	40 max.	41 max.	40 max.	41 max.	
Plasticity Index	6 max.		NP	10 max.	10 max.	11 min.	11 min.	10 max.	10 max.	11 min.	11 min.[b]	
Usual types of significant constituent materials	Stone fragments gravel and sand		Fine sand	Silty or clayey gravel and sand				Silty soils		Clayey soils		Organic soils
General rating as subgrade	← Excellent to good →							← Fair to poor →				Poor

[a] Classification procedure: With required test data available, prodeed from left to right on above chart and correct group will be found by the process of elemination. The first group from the left into which the test data will fit is the correct classification.

[b] A-7-5 if PI ≤ LL - 30; if PI > LL -30. [c] A-8 Group refers to Peat and Muck Soils.

Pavement Cores


B1
STANLEY
I2R

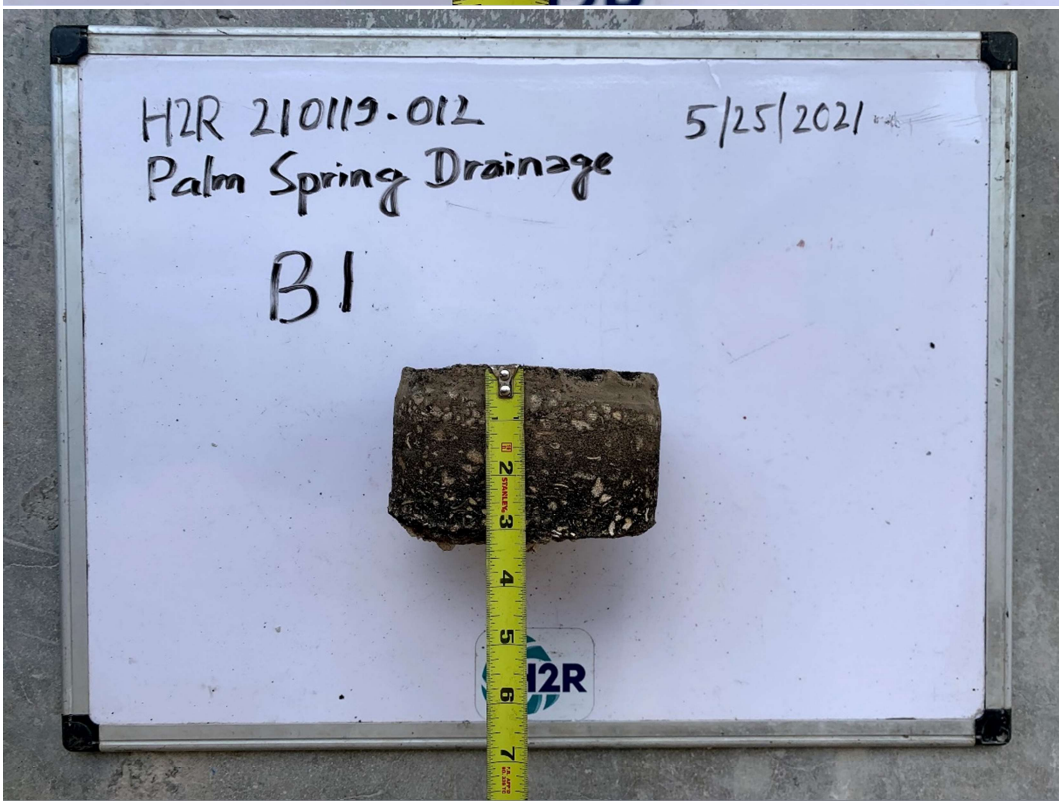
H2R 210119-012
5/25/2021
Palm Spring Drainage
B1
I2R


B2
STANLEY

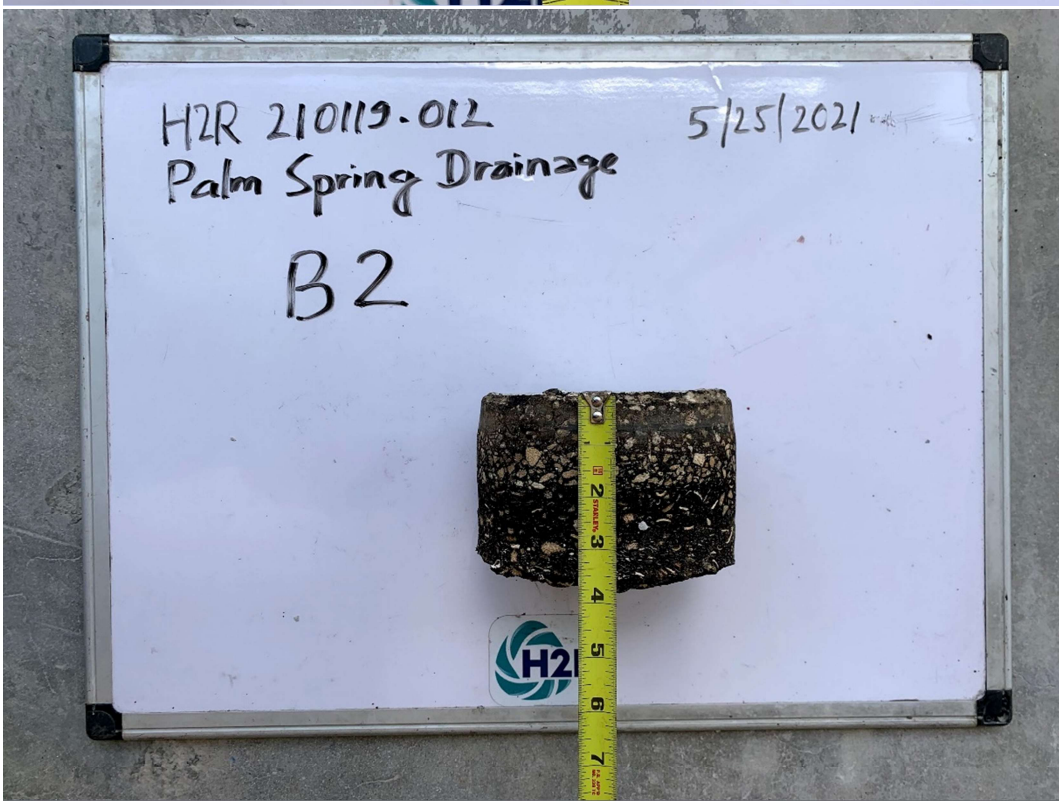
H2R 210119.012
5/25/2021
Palm Spring Drainage
B2

APPENDIX C

Pavement Evaluation Data

PAVEMENT EVALUATION CORING AND CONDITION DATA

All Cores															
				PAVEMENT LAYER (IN.)			BASE (IN.)		CRACK						
CORE NO.	LANE TYPE	LANE	WP (Y/N)	FC9.5	SC	TOTAL ASPHALT THICKNESS (IN.)	LR	CONC	DEPTH (IN.)	TYPE	CLASS	EXTENT	PAVEMENT CONDITION	RUT DEPTH (IN.)[1]	COMMENTS
B1	ML	R1	N	1.0	2.0	3.00	8.00	-	0.1	A	IB	L	F	0.1	Davis and Jamaica Dr.
B2	ML	R1	N	1.2	2.8	4.00	9.00	-	0.1	A	IB	L	F	0.1	Jamaica Dr.

Notes:

1. A blank cell indicates measurement was not recorded.

2. For pavement design assume 12 inches of thickness for subgrade stabilization.

Lane Designations	Crack Rating	Extent	Pavement Condition	Lane Type	Crack Type
OL - Outside Left Shoulder	Class IB - Hairline cracks that are ≤ 1/8 inch wid	L - Light	G - Good	ML - Mainline	A - Alligator
L1 - 1st Lane Left of Centerline	Class II - Cracks > than 1/8 inch and ≤ 1/4 inch	M - Moderate	F - Fair	TL - Turn Lane	B - Block
OR - Outside Right Shoulder	Class III - Cracks > 1/4 inch	S - Severe	P - Poor	CO - Crossover	C - Combination
R1 - 1st Lane Right of Centerline				S - Shoulder	

Laboratory Test Results

SUMMARY OF LABORATORY TESTING

Client Chen Moore and Associates

Project Name Drainage and Pavement Improvements – Village of Palm Springs

Project Number 210119.012

Boring Number	Sample Depth (ft)	Sieve Analysis (Percent Passing)										Natural Moisture (%)	Atterberg Limits (%)		Organic Content (%)	Soil Type
	From - To	3/4"	3/8"	#4	#10	#20	#40	#50	#70	#100	#200		LL	PI		
B-1	2 - 4	-	-	-	-	-	-	-	-	-	2	8	-	-	-	SP
B-1	5 - 6	-	-	-	-	-	-	-	-	-	-	627	-	-	70	Muck
B-1	6 - 8	100	100	100	100	99	87	63	42	23	3	22	-	-	-	SP
B-1	8 - 10	-	-	-	-	-	-	-	-	-	3	22	-	-	-	SP
B-2	2 - 4	100	100	100	100	100	88	65	44	23	2	5	-	-	-	SP
B-2	4 - 6	-	-	-	-	-	-	-	-	-	1	23	-	-	-	SP
B-2	6 - 8	-	-	-	-	-	-	-	-	-	2	21	-	-	-	SP

H2R Corp.

Phone: 954-972-7570; 727-541-3444

REPORTS OF SOIL INDEX PROPERTIES

CLIENT: 0 — Project No.: 210119.012

PROJECT: Chen Moore_ Palm Springs Drainage Improvements — Printed Date: 06/08/21

Sample #:	B-1			Easting	-	STA	-
-		-		Northing	-	Offset	-
Depth Interval	6"- 8"	Depth BGS	-	Elev. Z	-		
		Source	-				
Sampled by:	TC/WM (H2R)			Specification Section:			
Sample Date:	05/25/21						-

Test	Tech	ASTM Method	Testing Notes	Results		Unit	Specified Limits	Pass/Fail
05/26/21	JM	D4318 (Liquid and Plastic Limits)	Dry prepped, hand ground, and sieved over the #40. PL was manually rolled with hand. LL Method B was used with metal grooving tool.	PL LL PI		% % %		
Description		D1140 Wash #200	Method B, soaked 30 min unless noted	Passing #200	2.6	%		
Poorly graded sand		D6913 Particle Size Analysis	Dispersion cup used for 60 seconds. Specific gravity was not unusually high or low. See attached graph for more information and below for more detailed description. No hydrometer was used.	Maximum Particle Size:	#10			
				Sieve Size	Passing			
				3"	100.0	%		
				3/4"	100.0	%		
				3/8"	100.0	%		
				#4	100.0	%		
				#10	100.0	%		
				#40	87.4	%		
				#100	23.0	%		
				Gravel	-	%		
				Sand	97.4	%		
USCS:		D2216 Moisture	Method B	Moisture Content	22.1	%		
SP		D2974 Organic Content	Method C and Temperature set to 850◦F unless otherwise noted	Moisture Content	22.1	%		
				Organic Content	#DIV/0!	%		
Name:		D4972 pH	Method A and sieved over the #10	Moisture Content	22.1	%		
				pH in Solution	-			
				pH in water	-			

D60 (mm)	0.29		
D30 (mm)	0.17		
D10 (mm)	0.10		
Cu=	3.00		
Cc=	1.06		
Coarse sand	-	%	
Med. sand	12.6	%	
Fine sand	84.8	%	
Fines	2.6	%	

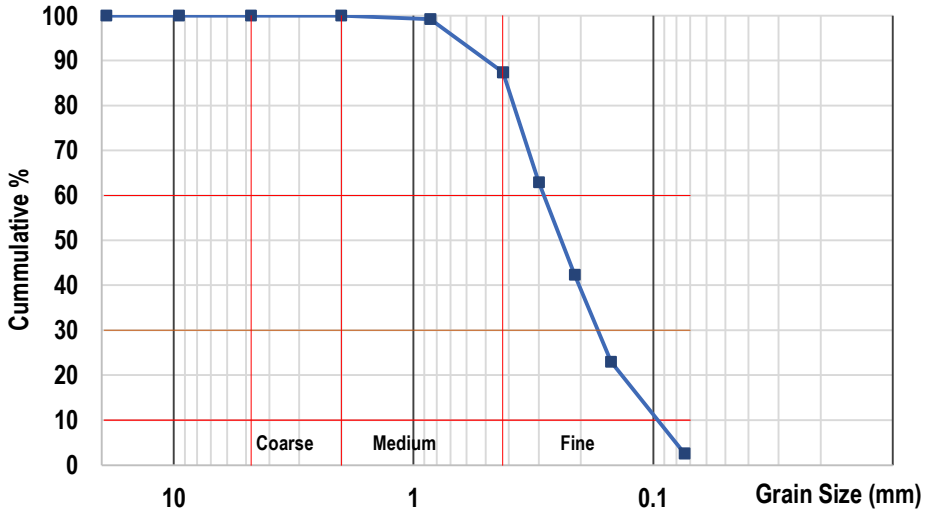

Reviewed by:
H2R Corp.
Certificate Authorization No. 31828

Yves - Stanley Delmas, P.E.
Geotechnical Engineer
Florida License No. 80352

H2R Corp.

Phone: 954-972-7570; 727-541-3444

REPORTS OF SOIL INDEX PROPERTIES

CLIENT: 0 — Project No.: 210119.012

PROJECT: Chen Moore_ Palm Springs Drainage Improvements — Printed Date: 06/08/21

Sample #:	B-2			Easting	-	STA	-
-		-		Northing	-	Offset	-
Depth Interval	2"-4"	Depth BGS	-	Elev. Z	-		
		Source	-				
Sampled by:	TC/WM (H2R)			Specification Section:			
Sample Date:	05/25/21						-

Test	Tech	ASTM Method	Testing Notes	Results		Unit	Specified Limits	Pass/Fail
05/26/21	JM	D4318 (Liquid and Plastic Limits)	Dry prepped, hand ground, and sieved over the #40. PL was manually rolled with hand. LL Method B was used with metal grooving tool.	PL		%		
				LL		%		
				PI		%		
Description		D1140 Wash #200	Method B, soaked 30 min unless noted	Passing #200	1.7	%		
Poorly graded sand		D6913 Particle Size Analysis	Dispersion cup used for 60 seconds. Specific gravity was not unusually high or low. See attached graph for more information and below for more detailed description. No hydrometer was used.	Maximum Particle Size:	#10			
				Sieve Size	Passing			
				3"	100.0	%		
				3/4"	100.0	%		
				3/8"	100.0	%		
				#4	100.0	%		
				#10	100.0	%		
				#40	88.3	%		
				#100	23.0	%		
				Gravel	-	%		
				Sand	98.3	%		
USCS:		D2216 Moisture	Method B	Moisture Content	5.1	%		
SP		D2974 Organic Content	Method C and Temperature set to 850◦F unless otherwise noted	Moisture Content	5.1	%		
				Organic Content	#DIV/0!	%		
Name:		D4972 pH	Method A and sieved over the #10	Moisture Content	5.1	%		
				pH in Solution	-			
				pH in water	-			

D60 (mm)	0.28	
D30 (mm)	0.17	
D10 (mm)	0.10	
Cu=	2.80	
Cc=	1.05	
Coarse sand	-	%
Med. sand	11.7	%
Fine sand	86.6	%
Fines	1.7	%

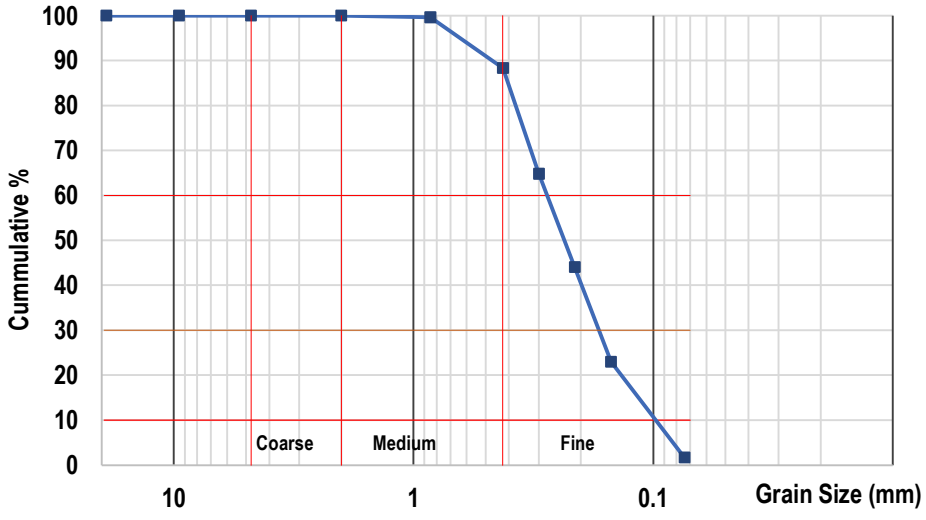

Reviewed by:
H2R Corp.
Certificate Authorization No. 31828

Yves - Stanley Delmas, P.E.
Geotechnical Engineer
Florida License No. 80352

Hydraulic Conductivity Results

1900 NW 40th Court
Pompano Beach, Fl 33064
Phone: 954-972-7570
Fax: 954-972-6608

OPEN-HOLE PERMEABILITY TEST RESULTS

Project Name:	Drainage and Pavement Improvements – Village of Palm Springs	Test Date:	5/25/21
Project Location:	Village of Palm Springs, FL	Test Location:	**B #1 (See boring location plan)**
Project Number:	210119.012	Borerhole Diamete	4 inches
Client Name:	Chen Moore and Associates	Test Depth (feet):	10
		Screen Diameter	2 inches

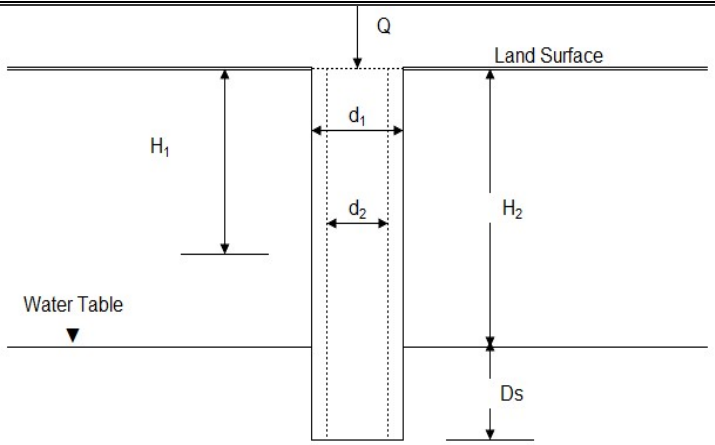

SOIL CONDITIONS

0 to 5 ft	SP
5 to 6 ft	MUCK
6 to 10 ft	SP

*Soil conditions are relevant to test location only, not to be used for any other purposes.

$$K = \frac{4\,Q}{(pi)\,d(2H_2^2 + 4H_2Ds + H_2d)}$$

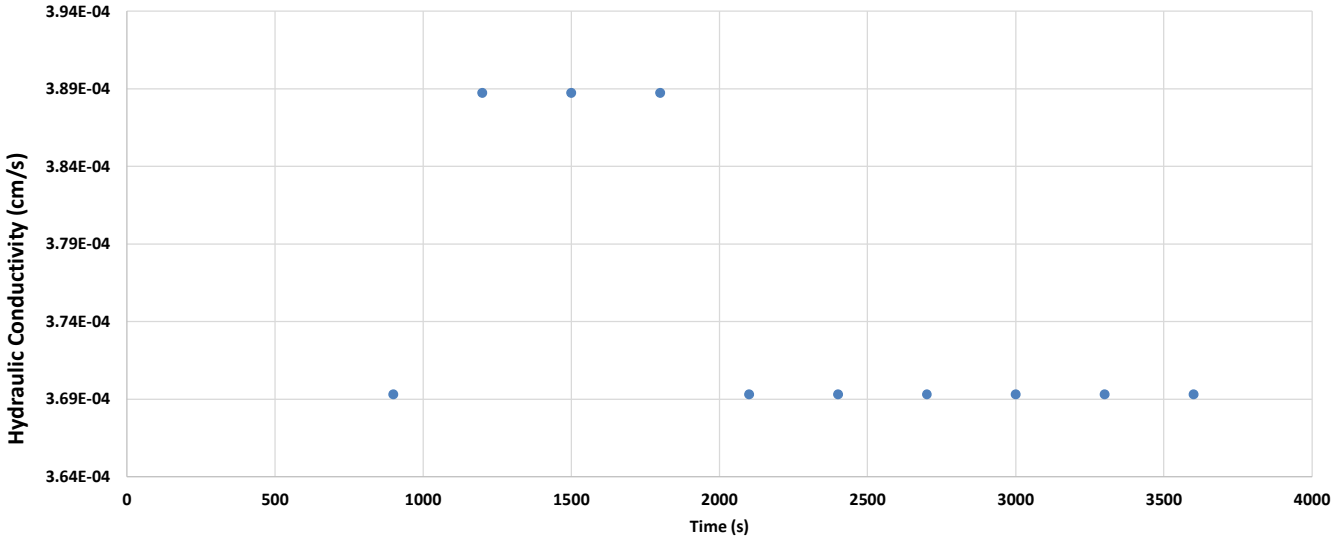

Time (seconds)	Initial	900	1200	1500	1800	2100	2400	2700	3000	3300	3600
Volume (ml)	22700	3800	4000	4000	4000	3800	3800	3800	3800	3800	3800
CFS		0.0004	0.0005	0.0005	0.0005	0.0004	0.0004	0.0004	0.0004	0.0004	0.0004
K (cm/s)		3.7E-04	3.9E-04	3.9E-04	3.9E-04	3.7E-04	3.7E-04	3.7E-04	3.7E-04	3.7E-04	**3.7E-04**

d_1	=	Diameter of Test Hole (feet)	=	0.333
H_2	=	Depth to Water Table (feet)	=	4.5
H_1	=	Average Head on Unsaturated Hole Surface (Ft. Head)	=	N/A
Ds	=	Saturated Hole Depth (feet)	=	5.5

1900 NW 40th Court
Pompano Beach, Fl 33064
Phone: 954-972-7570
Fax: 954-972-6608

OPEN-HOLE PERMEABILITY TEST RESULTS

Project Name:	Drainage and Pavement Improvements – Village of Palm Springs	Test Date:	5/25/21
Project Location:	Village of Palm Springs, FL	Test Location:	**B #2 (See boring location plan)**
Project Number:	210119.012	Borerhole Diamete	4 inches
Client Name:	Chen Moore and Associates	Test Depth (feet):	10
		Screen Diameter	2 inches

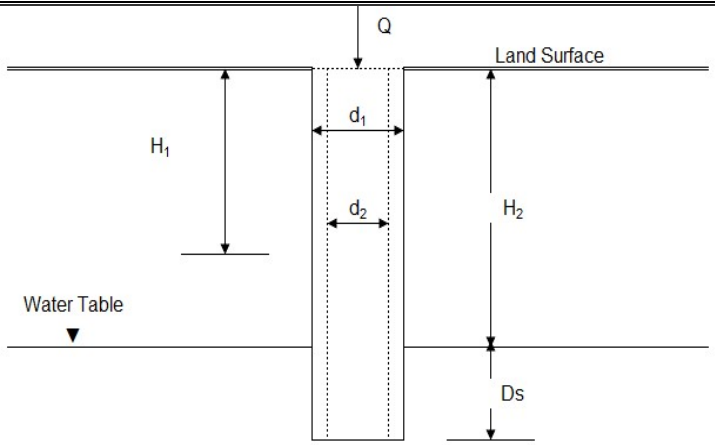

SOIL CONDITIONS

0 to 10 ft SP

*Soil conditions are relevant to test location only, not to be used for any other purposes.

$$K = \frac{4\,Q}{(pi)\,d(2H_2^2 + 4H_2Ds + H_2d)}$$

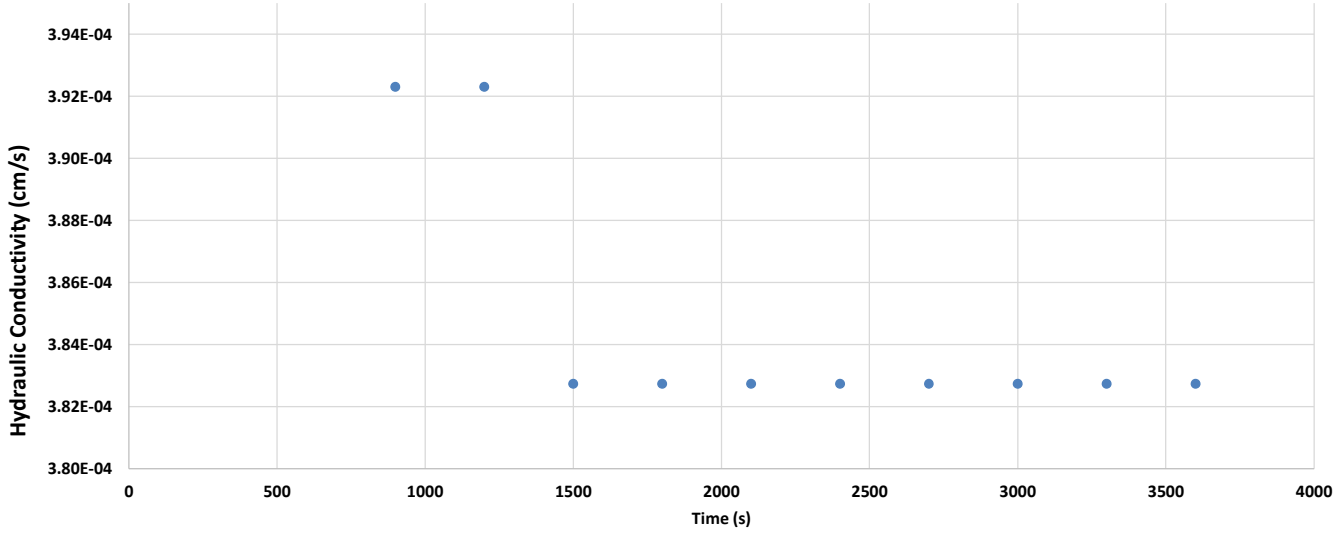

Time (seconds)	Initial	900	1200	1500	1800	2100	2400	2700	3000	3300	3600
Volume (ml)	21000	4100	4100	4000	4000	4000	4000	4000	4000	4000	4000
CFS		0.0005	0.0005	0.0005	0.0005	0.0005	0.0005	0.0005	0.0005	0.0005	0.0005
K (cm/s)		3.9E-04	3.9E-04	3.8E-04	3.8E-04	3.8E-04	3.8E-04	3.8E-04	3.8E-04	3.8E-04	**3.8E-04**

d_1	=	Diameter of Test Hole (feet)	=	0.333
H_2	=	Depth to Water Table (feet)	=	4.6
H_1	=	Average Head on Unsaturated Hole Surface (Ft. Head)	=	N/A
Ds	=	Saturated Hole Depth (feet)	=	5.4

APPENDIX 'B'

Survey

(By Engenuity Group dated 6/23/2021)

TOPOGRAPHIC SURVEY
DAVIS RD, CANAL RD TO 10TH AVE
VILLAGE OF PALM SPRINGS, FLORIDA

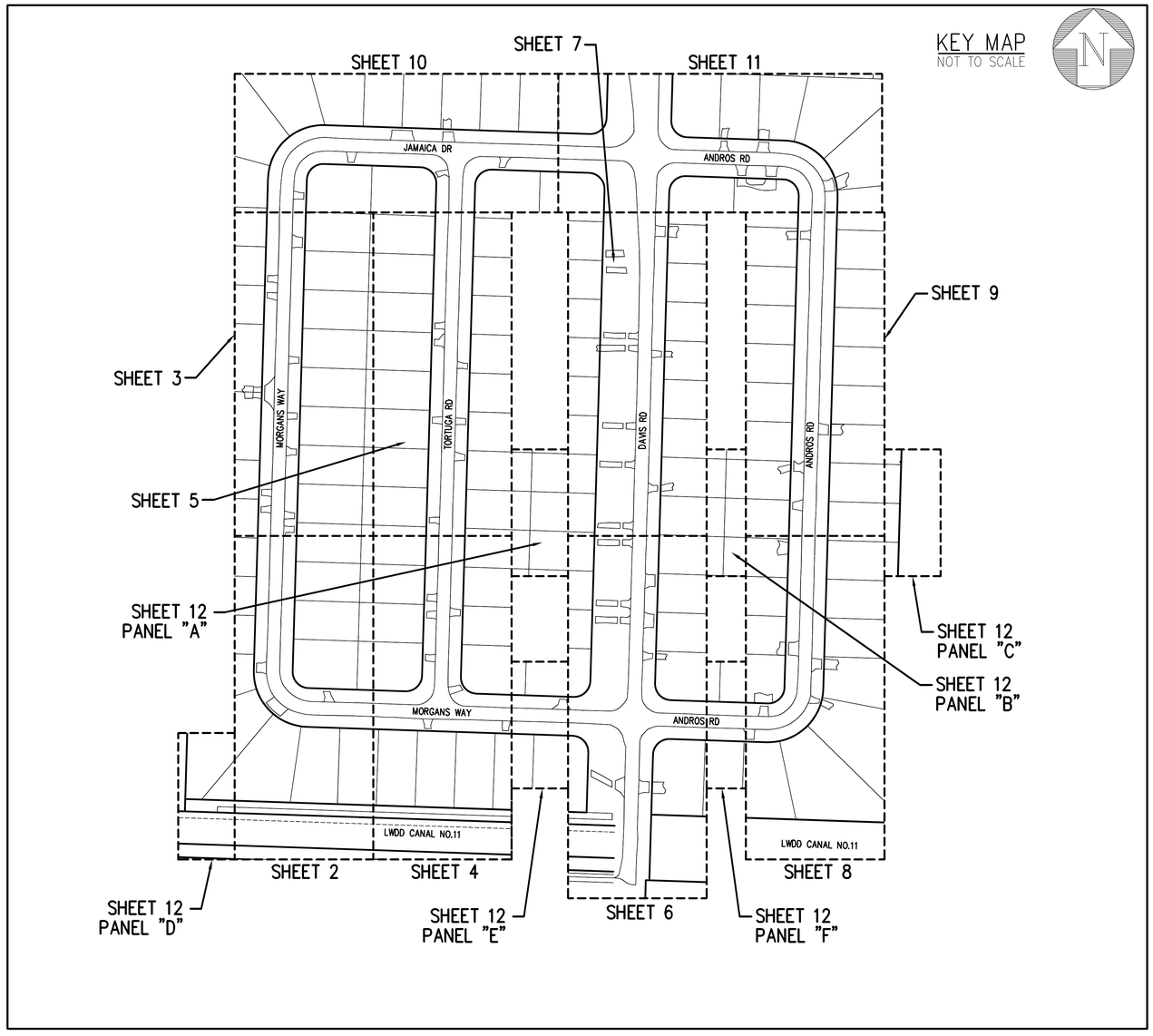

ALL ELEVATIONS SHOWN ARE NAVD 1988

ABBREVIATIONS

DB	DEED BOOK	CONC.	CONCRETE
ORB	OFFICIAL RECORD BOOK	F.F.E.	FINISHED FLOOR ELEVATION
PB	PLAT BOOK	R/W	RIGHT-OF-WAY
PG.	PAGE	LWDD	LAKE WORTH DRAINAGE DISTRICT
℄	CENTERLINE	VPS	VILLAGE OF PALM SPRINGS
PVC/HDPE	PLASTIC PIPE	TOE	TOE OF SLOPE
CMP	CORRUGATED METAL PIPE	TOB	TOP OF BANK
RCP	REINFORCED CONCRETE PIPE	EOW	EDGE OF WATER
PCN	EDGE OF WATER	LB	LICENSED BUSINESS
INV	INVERT	ADA	AMERICAN DISABILITY ACT
		ELEV.	ELEVATION

LEGEND

- × 0.00 — MEASURED ELEVATION
- CONCRETE
- DECORATIVE PAVER
- GRAVEL
- MAILBOX
- INFORMATION SIGN (SINGLE POST)
- DOUBLE INFORMATION SIGN (SINGLE POST)
- METAL FENCE
- CHAIN LINK FENCE
- WOODEN STOCKADE FENCE
- PLASTIC FENCE
- TBM — TEMPORARY BENCHMARK
- IRRIGATION CONTROL VALVE
- LIGHT POLE
- YARD DRAIN
- CATCH BASIN
- STORM MANHOLE
- WATER METER
- FIRE HYDRANT
- WATER VALVE
- SANITARY MANHOLE
- CLEANOUT
- GUY WIRE
- WOOD UTILITY POLE
- WOOD UTILITY POLE WITH LIGHT
- CONCRETE UTILITY POLE
- BACK FLOW PREVENTOR
- FLOOD LIGHT AND ELECTRIC OUTLET
- W — WELL
- OE — OVERHEAD ELECTRIC
- DRN — UNDERGROUND STORM
- E-SWR — UNDERGROUND SANITARY

TREE LEGEND

- 12" — PINE AND DIAMETER
- 12" — ROYAL PALM AND DIAMETER
- 12" — ORNAMENTAL TREE AND DIAMETER
- 12" — CABBAGE PALM AND DIAMETER
- 12" — COCONUT PALM TREE AND DIAMETER
- 12" — QUEEN PALM AND DIAMETER
- 12" — PYGMY DATE PALM AND DIAMETER
- 12" — ROYAL POINCIANA AND DIAMETER
- 12" — FICUS TREE AND DIAMETER
- 12" — HOLLY TREE AND DIAMETER
- 12" — NIKAU PALM AND DIAMETER
- 12" — SUGAR CANE PALM AND DIAMETER
- 12" — CANARY PALM AND DIAMETER
- 12" — PONYTAIL PALM AND DIAMETER
- 12" — UNKNOWN TREE AND DIAMETER
- 12" — BOTTLE BRUSH AND DIAMETER
- 12" — SCHEFFLERA AND DIAMETER
- 12" — SEAGRAPE AND DIAMETER
- 12" — BISMARK PALM AND DIAMETER
- 12" — PLUMERIA AND DIAMETER
- 12" — BLACK OLIVE TREE AND DIAMETER
- 12" — GUMBO LIMBO TREE AND DIAMETER
- 12" — OAK TREE AND DIAMETER
- 12" — BIRD OF PARADISE AND DIAMETER
- 12" — TRIANGLE PALM AND DIAMETER
- 12" — FIG TREE AND DIAMETER
- 12" — MANGO TREE AND DIAMETER
- 12" — MAGNOLIA TREE AND DIAMETER
- 12" — AVOCADO TREE AND DIAMETER

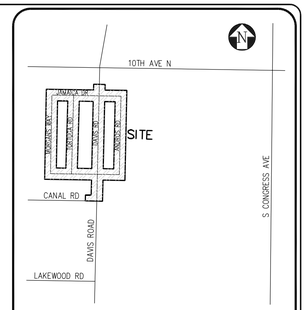

LOCATION MAP
N.T.S.

SURVEYOR'S NOTES

1. THE SURVEY DEPICTED HEREON IS CLASSIFIED AS A TOPOGRAPHIC SURVEY AND IS IN COMPLIANCE WITH CHAPTER 5J-17 FLORIDA ADMINISTRATIVE CODE.

2. ENGENUITY GROUP, INC. AND THE CERTIFYING SURVEYOR ACCEPT NO RESPONSIBILITY FOR RIGHT-OF-WAYS, EASEMENTS RESTRICTIONS OR OTHER MATTERS AFFECTING TITLE TO THE LANDS SURVEYED OTHER THAN THOSE RECITED IN THE CURRENT DEED AND/OR OTHER INSTRUMENT OF RECORD FURNISHED BY THE CLIENT.

3. UNDERGROUND UTILITIES WERE NOT SEARCHED FOR OR LOCATED BY ENGENUITY GROUP, INC.

4. THIS SURVEY IS NOT VALID WITHOUT THE ORIGINAL SIGNATURE AND RAISED SEAL, OR AN ELECTRONIC SIGNATURE OF A FLORIDA LICENSED SURVEYOR AND MAPPER. OTHERWISE THIS MAP IS FOR INFORMATIONAL PURPOSES ONLY.

5. LAST DATE OF FIELD SURVEY: JUNE 10, 2021.

6. ALL DISTANCES SHOWN HEREON ARE IN U.S. FEET AND DECIMAL PARTS THEREOF UNLESS OTHERWISE NOTED.

7. ADDITIONS OR DELETIONS TO THIS SURVEY MAP BY OTHER THAN THE SIGNING PARTY OR PARTIES IS PROHIBITED WITHOUT WRITTEN CONSENT OF THE SIGNING PARTY OR PARTIES.

8. ACCURACY STATEMENT: A FIELD SURVEY WAS PERFORMED IN ACCORDANCE WITH CHAPTER 5J-17, FLORIDA ADMINISTRATIVE CODE PURSUANT TO SECTION 472.027 FLORIDA STATE STATUTES FOR TOPOGRAPHIC SURVEYS. THE ACCURACY OF CONTROL DATA WAS VERIFIED BY REDUNDANT MEASUREMENTS OF TRAVERSE CLOSURES AND EXCEEDS COMMERCIAL/HIGH RISK: LINEAR: 1 FOOT IN 10,000 FEET.

9. THIS MAP IS INTENDED TO BE DISPLAYED AT A SCALE OF 1/240 OR SMALLER.

10. THIS SURVEY WAS PREPARED WITHOUT THE BENEFIT OF A TITLE REPORT.

11. ALL DIMENSIONS SHOWN HEREON ARE MEASURED UNLESS OTHERWISE NOTED.

12. ELEVATIONS SHOWN HEREON ARE BASED ON THE NORTH AMERICAN VERTICAL DATUM OF 1988 (NAVD 1988) AND REFERENCE THE FOLLOWING BENCHMARK:

SOURCE BENCHMARK:
NAME: CON 27
STAMPED: "C-27" ELEVATION= 12.162 NAVD 88

TO REACH THE STATION PROCEED APPROXIMATELY 1.80 MILES SOUTH OF FOREST HILL BOULEVARD, OR APPROXIMATELY 0.25 MILES SOUTH OF 10TH AVENUE NORTH APPROXIMATELY 35 FEET WEST OF THE APPROXIMATE CENTERLINE OF CONGRESS AVENUE (SR-807). THE STATION IS A PALM BEACH COUNTY BRASS DISK IN CONCRETE SET FLUSH AND IS STAMPED AND PAINTED "C-27". THE STATION IS LOCATED APPROXIMATELY 29.0 FEET SOUTH OF THE APPROXIMATE CENTERLINE OF LATERAL #11, APPROXIMATELY 12.5 FEET NORTHWEST OF A POWER POLE, APPROXIMATELY 6.0 FEET WEST OF THE WEST EDGE OF A CONCRETE SIDEWALK, APPROXIMATELY 8.0 FEET SOUTHWEST OF THE SOUTH END OF A METAL HANDRAIL, APPROXIMATELY 60 FEET NORTHEAST OF THE NORTHEAST CORNER OF "DORSEY FUNERAL HOME", APPROXIMATELY 24.0 FEET NORTH OF THE APPROXIMATE CENTERLINE OF THE ENTRANCE DRIVE TO SAID ESTABLISHMENT, APPROXIMATELY 2.0 FEET EAST OF A METAL WITNESS POST AND IS JUST NORTH OF A SMALL HEDGE RUNNING WEST.

13. THE FOLLOWING CONVERSION MAY BE USED TO CONVERT FROM THE NORTH AMERICAN VERTICAL DATUM OF 1988 (NAVD 88) TO NATIONAL GEODETIC VERTICAL DATUM OF 1929 (NGVD 29) (PER U.S ARMY CORPS OF ENGINEERS CORPSCON VERSION 6.0.1).
NAVD 88 + 1.525 = NGVD 29.

14. THIS SURVEY IS BASED ON THE FLORIDA STATE PLANE COORDINATE SYSTEM TRANSVERSE MERCATOR, FLORIDA EAST ZONE 901, NORTH AMERICAN DATUM OF 1983 (1990 ADJUSTMENT).

15. ALL EASEMENTS ARE FOR PUBLIC UTILITIES UNLESS OTHERWISE NOTED AS MENTIONED IN PLAT BOOK 26, PAGE 27.

SHEET INDEX

1 COVER SHEET
2-12 TOPOGRAPHIC SURVEY

C. ANDRE RAYMAN, P.S.M.
PROFESSIONAL SURVEYOR AND MAPPER
STATE OF FLORIDA LICENSE NO. 4938
STATE OF FLORIDA LB#6603

NO.	DATE	REVISIONS	BY
		REMARKS	

©COPYRIGHT 2021 BY ENGENUITY GROUP, INC. THIS DRAWING IS PROVIDED FOR INFORMATIONAL PURPOSES ONLY UNLESS SIGNED AND SEALED BY A REGISTERED PROFESSIONAL SURVEYOR AND MAPPER REPRESENTING ENGENUITY GROUP, INC.

TOPOGRAPHIC SURVEY FOR:
DAVIS RD, CANAL RD TO 10TH AVE DRAINAGE SURVEY
PALM SPRINGS, FLORIDA

A Higher Standard of Excellence
engenuity group inc.
ENGINEERS • SURVEYORS • GIS MAPPERS
1280 N. CONGRESS AVENUE, SUITE 101
WEST PALM BEACH, FLORIDA 33409
PH (561)655-1151 • FAX (561)832-9390 •
WWW.ENGENUITYGROUP.COM

DATE	06/23/2021
SCALE	N/A
CAD FILE	21004.01
SDSK PROJECT	21004.01
DRAWN	M.K.A.
CHECKED	C.A.R.
SHEET NO.	1 / 12
JOB NO.	21004.01

Y:\Land Projects\P21\21004.01 Davis Rd, Canal Rd to 10th Ave. Drainage Survey\dwg\21004_01.dwg 6/23/2021 8:29:31 AM EDT

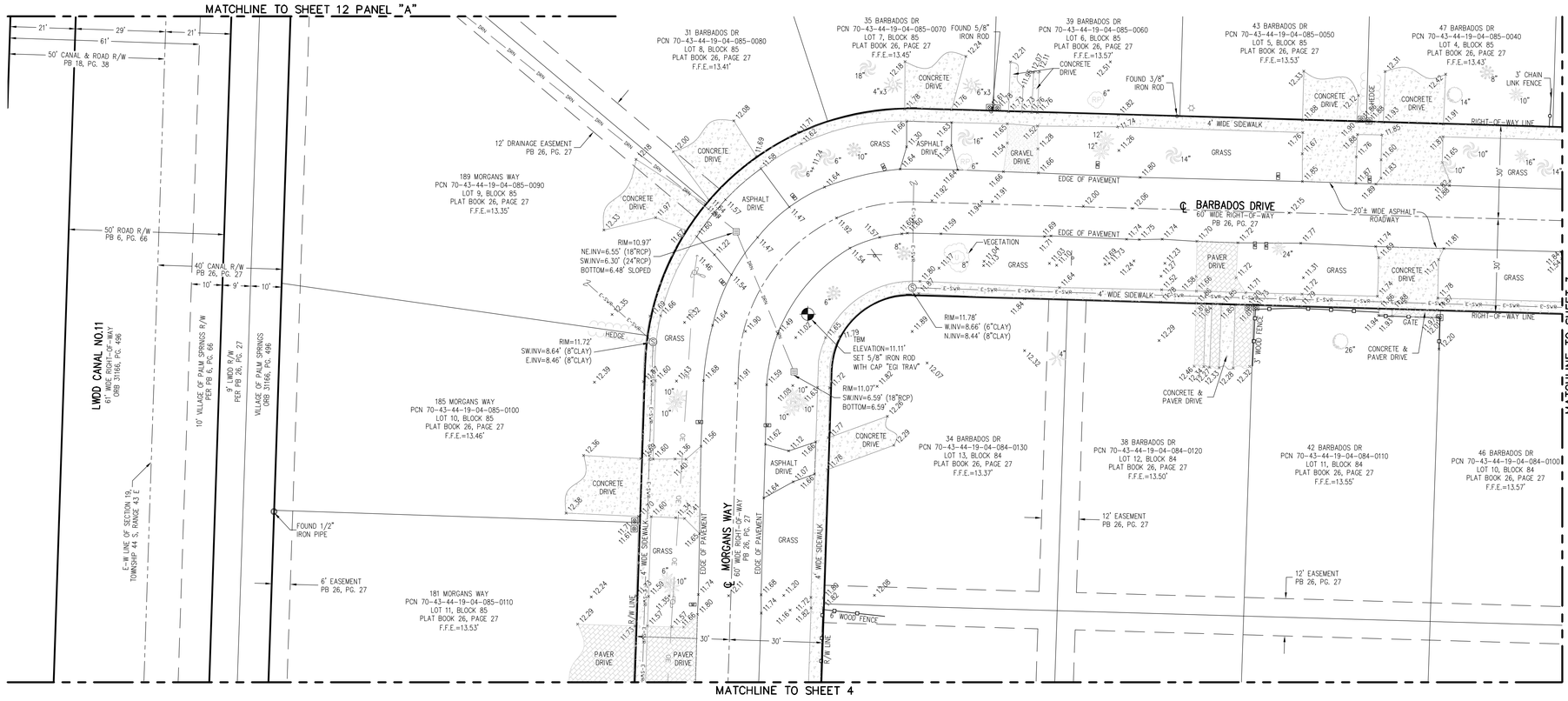

GRAPHIC SCALE

0 20 30 40

SCALE: 1"=20'

NO	DATE	REVISIONS	BY
		REMARKS	

©COPYRIGHT 2021 BY ENGENUITY GROUP, INC. THIS DRAWING IS PROVIDED FOR INFORMATIONAL PURPOSES ONLY UNLESS SIGNED AND SEALED BY A REGISTERED PROFESSIONAL SURVEYOR AND MAPPER REPRESENTING ENGENUITY GROUP, INC.

CANAL RD TO 10TH AVE DRAINAGE SURVEY
PALM SPRINGS, FLORIDA

TOPOGRAPHIC SURVEY FOR:
DAVIS RD, CANAL RD TO 10TH AVE

A Higher Standard of Excellence
engenuity group inc.
ENGINEERS • SURVEYORS • GIS MAPPING
1280 N. CONGRESS AVENUE, SUITE 101
WEST PALM BEACH, FLORIDA 33409
PH (561)655-1151 • FAX (561)832-9390 •
WWW.ENGENUITYGROUP.COM

Y:\Land Projects R2\21004.01 Davis Rd, Canal Rd to 10th Ave. Drainage Survey\dwg\21004_01.dwg 6/23/2021 8:29:31 AM EDT

DATE	06/23/2021
SCALE	1"=20'
CAD FILE	21004.01
SDK PROJECT	21004.01
DRAWN	M.K.A.
CHECKED	C.A.R.

SHEET 2 OF 12

JOB NO. 21004.01

ALL ELEVATIONS SHOWN ARE NAVD 1988

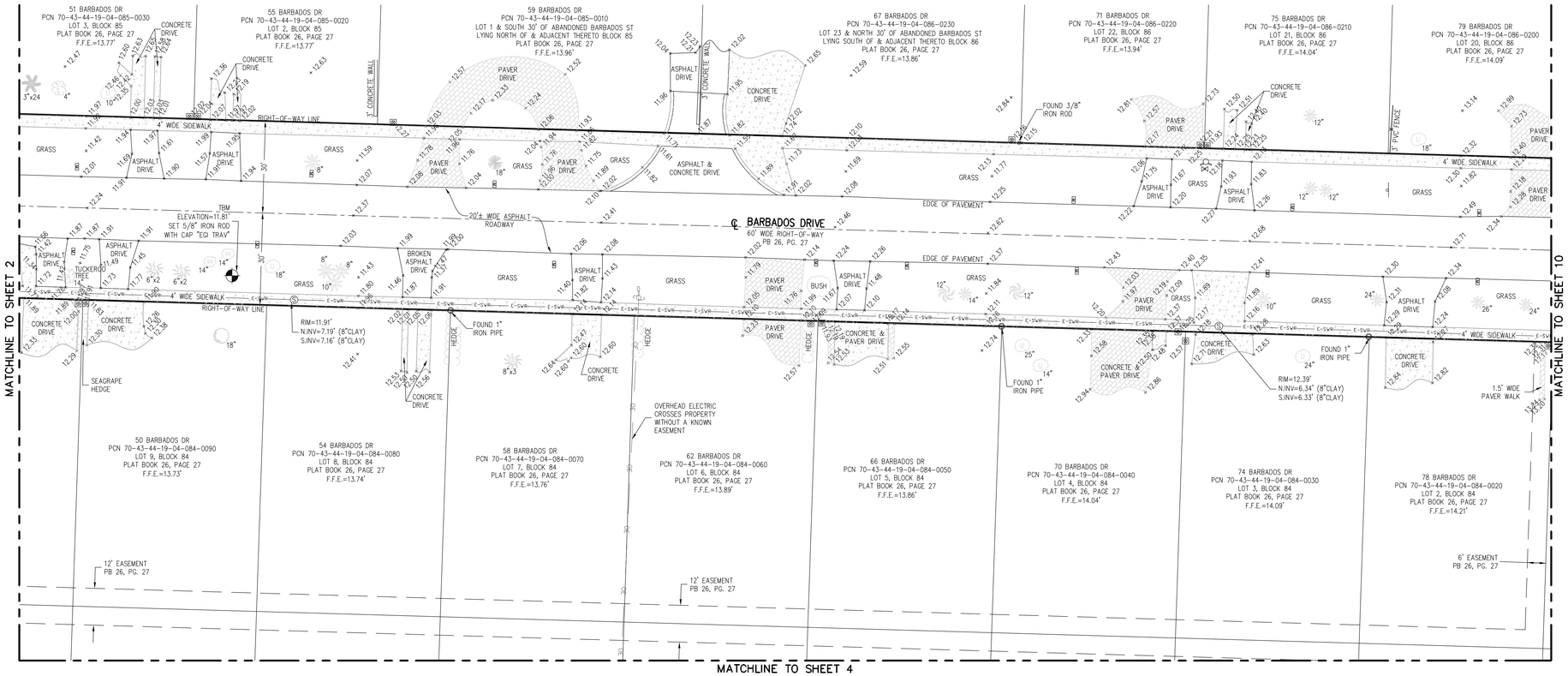

ALL ELEVATIONS SHOWN ARE NAVD 1988

GRAPHIC SCALE
0 20 30 40
SCALE: 1"=20'

NO	DATE	REMARKS	BY

REVISIONS

©COPYRIGHT 2021 BY ENGENUITY GROUP, INC. THIS DRAWING IS PROVIDED FOR INFORMATIONAL PURPOSES ONLY UNLESS SIGNED AND SEALED BY A REGISTERED PROFESSIONAL SURVEYOR AND MAPPER REPRESENTING ENGENUITY GROUP, INC.

TOPOGRAPHIC SURVEY FOR:
DAVIS RD, CANAL RD TO 10TH AVE DRAINAGE SURVEY
PALM SPRINGS, FLORIDA

A Higher Standard of Excellence
engenuity group inc.
ENGINEERS • SURVEYORS • GIS MAPPERS
1280 N. CONGRESS AVENUE, SUITE 101
WEST PALM BEACH, FLORIDA 33409
PH (561)655-1151 • FAX (561)832-9390 •
WWW.ENGENUITYGROUP.COM

Y:\Land Projects R2\21004.01 Davis Rd, Canal Rd to 10th Ave. Drainage Survey\dwg\21004_01.dwg 6/23/2021 8:29:31 AM EDT

DATE	06/23/2021
SCALE	1"=20'
CAD FILE	21004.01
SIGX PROJECT	21004.01
DRAWN	M.K.A.
CHECKED	C.A.R.

SHEET 3 OF 12

JOB NO. 21004.01

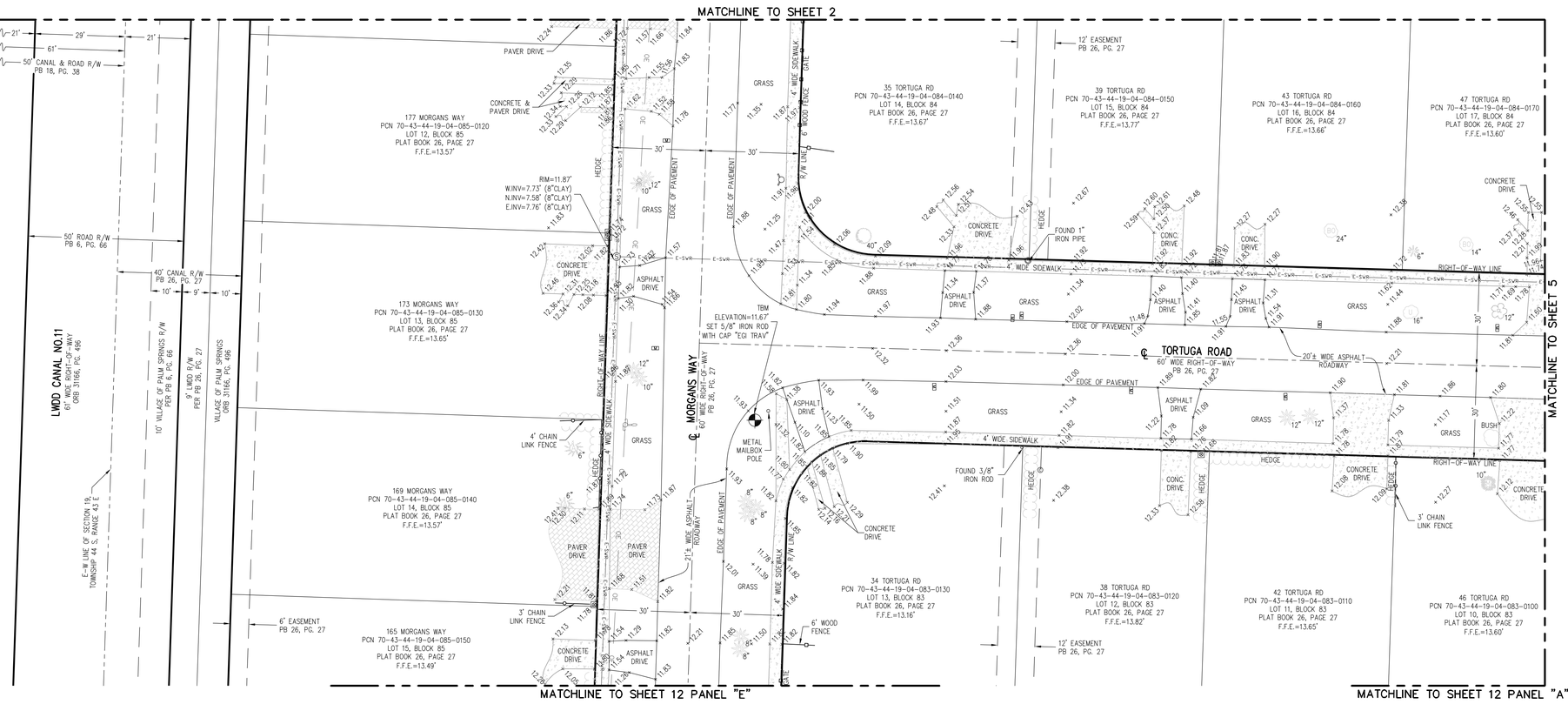

ALL ELEVATIONS SHOWN ARE NAVD 1988

GRAPHIC SCALE
0 20 30 40
SCALE: 1"=20'

NO	DATE	REVISIONS	BY
		REMARKS	

©COPYRIGHT 2021 BY ENGENUITY GROUP, INC. THIS DRAWING IS PROVIDED FOR INFORMATIONAL PURPOSES ONLY UNLESS SIGNED AND SEALED BY A REGISTERED PROFESSIONAL SURVEYOR AND MAPPER REPRESENTING ENGENUITY GROUP, INC.

DAVIS RD, CANAL RD TO 10TH AVE DRAINAGE SURVEY
PALM SPRINGS, FLORIDA

TOPOGRAPHIC SURVEY FOR:

A Higher Standard of Excellence
engenuity group inc.
ENGINEERS • SURVEYORS • GIS MAPPERS
1280 N. CONGRESS AVENUE, SUITE 101
WEST PALM BEACH, FLORIDA 33409
PH (561)655-1151 • FAX (561)832-9390
WWW.ENGENUITYGROUP.COM

Y:\Land Projects PZ\21004.01 Davis Rd, Canal Rd to 10th Ave. Drainage Survey\dwg\21004_01.dwg 6/23/2021 8:39:31 AM EDT

DATE	06/23/2021
SCALE	1"=20'
CAD FILE	21004.01
SDX PROJECT	21004.01
DRAWN	M.K.A.
CHECKED	C.A.R.

SHEET 4 OF 12

JOB NO. 21004.01

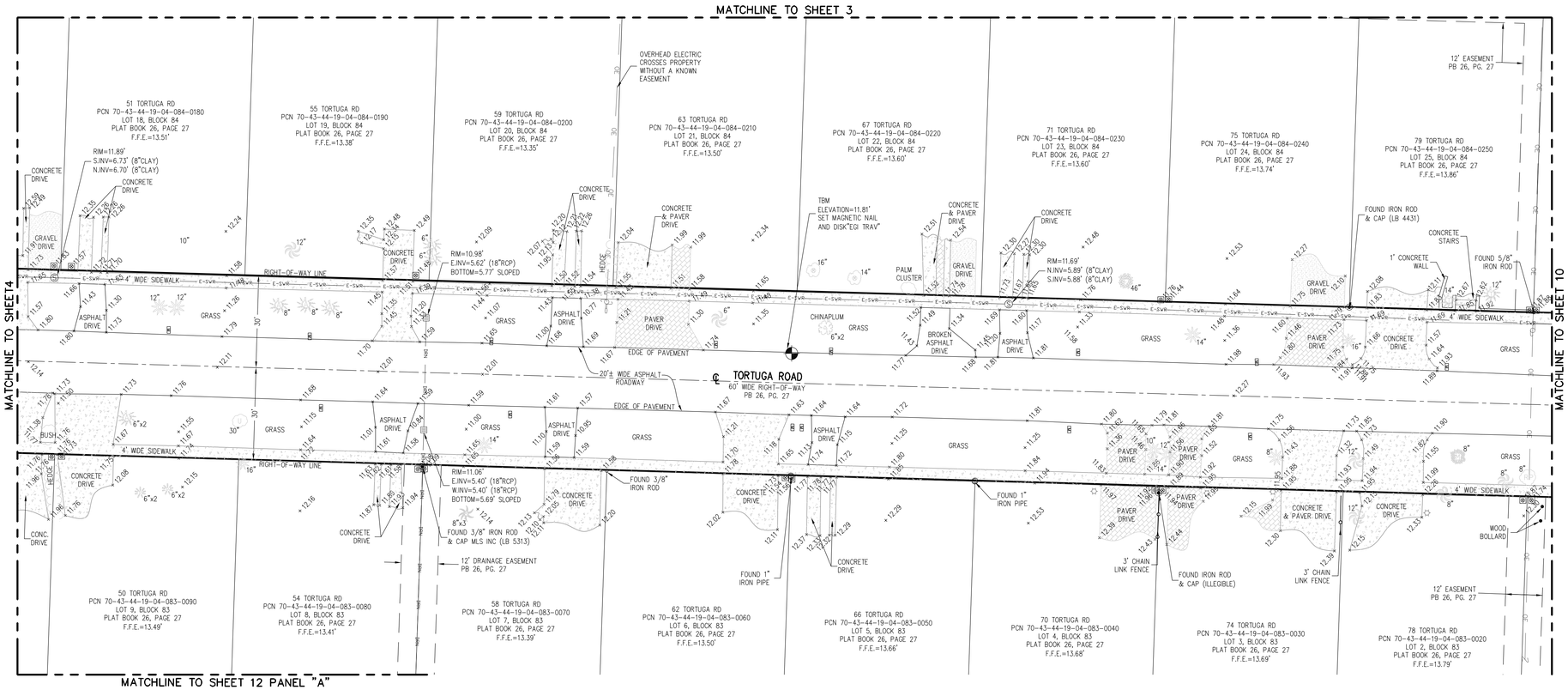

ALL ELEVATIONS SHOWN ARE NAVD 1988

GRAPHIC SCALE
0 20 30 40
SCALE: 1"=20'

NO	DATE	REVISIONS	BY
		REMARKS	

©COPYRIGHT 2021 BY ENGENUITY GROUP, INC. THIS DRAWING IS PROVIDED FOR INFORMATIONAL PURPOSES ONLY UNLESS SIGNED AND SEALED BY A REGISTERED PROFESSIONAL SURVEYOR AND MAPPER REPRESENTING ENGENUITY GROUP, INC.

TOPOGRAPHIC SURVEY FOR:
DAVIS RD, CANAL RD TO 10TH AVE DRAINAGE SURVEY
PALM SPRINGS, FLORIDA

A Higher Standard of Excellence
engenuity group inc.
ENGINEERS • SURVEYORS • GIS MAPPERS
1280 N. CONGRESS AVENUE, SUITE 101,
WEST PALM BEACH, FLORIDA 33409
PH (561)655-1151 • FAX (561)832-9390 •
WWW.ENGENUITYGROUP.COM

P:\Land Projects\#21\21004.01 Davis Rd, Canal Rd to 10th Ave. Drainage Survey\dwg\21004_01.dwg 6/23/2021 8:29:31 AM EDT

DATE	06/23/2021
SCALE	1"=20'
CAD FILE	21004.01
SDSX PROJECT	21004.01
DRAWN	M.K.A.
CHECKED	C.A.R.

SHEET NO. 5 OF 12
JOB NO. 21004.01

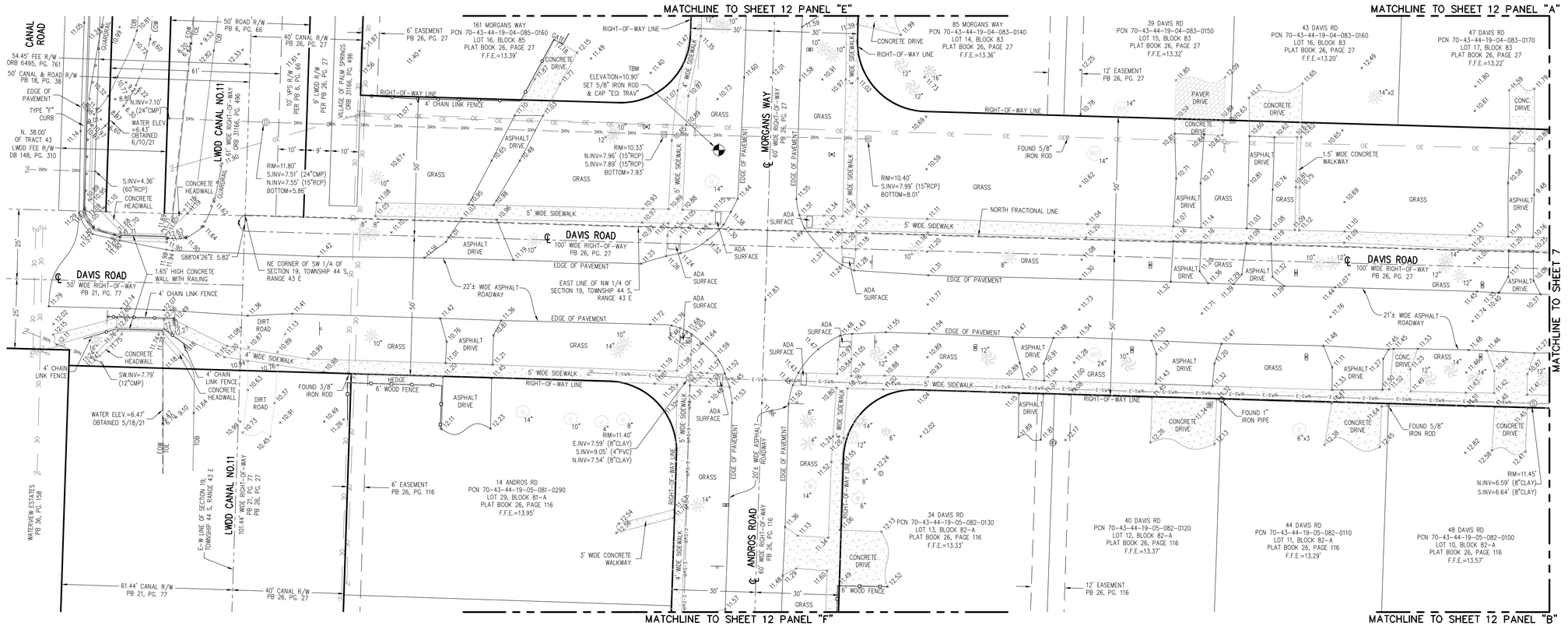

ALL ELEVATIONS SHOWN ARE NAVD 1988

GRAPHIC SCALE
0 20 30 40
SCALE: 1"=20'

NO.	DATE	REMARKS	BY

REVISIONS

©COPYRIGHT 2021 BY ENGENUITY GROUP, INC. THIS DRAWING IS PROVIDED FOR INFORMATIONAL PURPOSES ONLY UNLESS SIGNED AND SEALED BY A REGISTERED PROFESSIONAL SURVEYOR AND MAPPER REPRESENTING ENGENUITY GROUP, INC.

DAVIS RD, CANAL RD TO 10TH AVE DRAINAGE SURVEY
PALM SPRINGS, FLORIDA

TOPOGRAPHIC SURVEY FOR:

engenuity group inc.
A Higher Standard of Excellence
ENGINEERS • SURVEYORS • GIS MAPPERS
1280 N. CONGRESS AVENUE, SUITE 101, WEST PALM BEACH, FLORIDA 33409
PH (561)855-1151 • FAX (561)832-3390 • WWW.ENGENUITYGROUP.COM

DATE	06/23/2021
SCALE	1"=20'
CAD FILE	21004.01
SDSK PROJECT	21004.01
DRAWN	M.K.A.
CHECKED	C.A.R.

SHEET NO. 6 / 12

JOB NO. 21004.01

P:\Land Projects R2\21004.01 Davis Rds, Canal Rd to 10th Ave. Drainage Survey\dwg\21004_01.dwg 6/23/2021 8:29:31 AM EDT

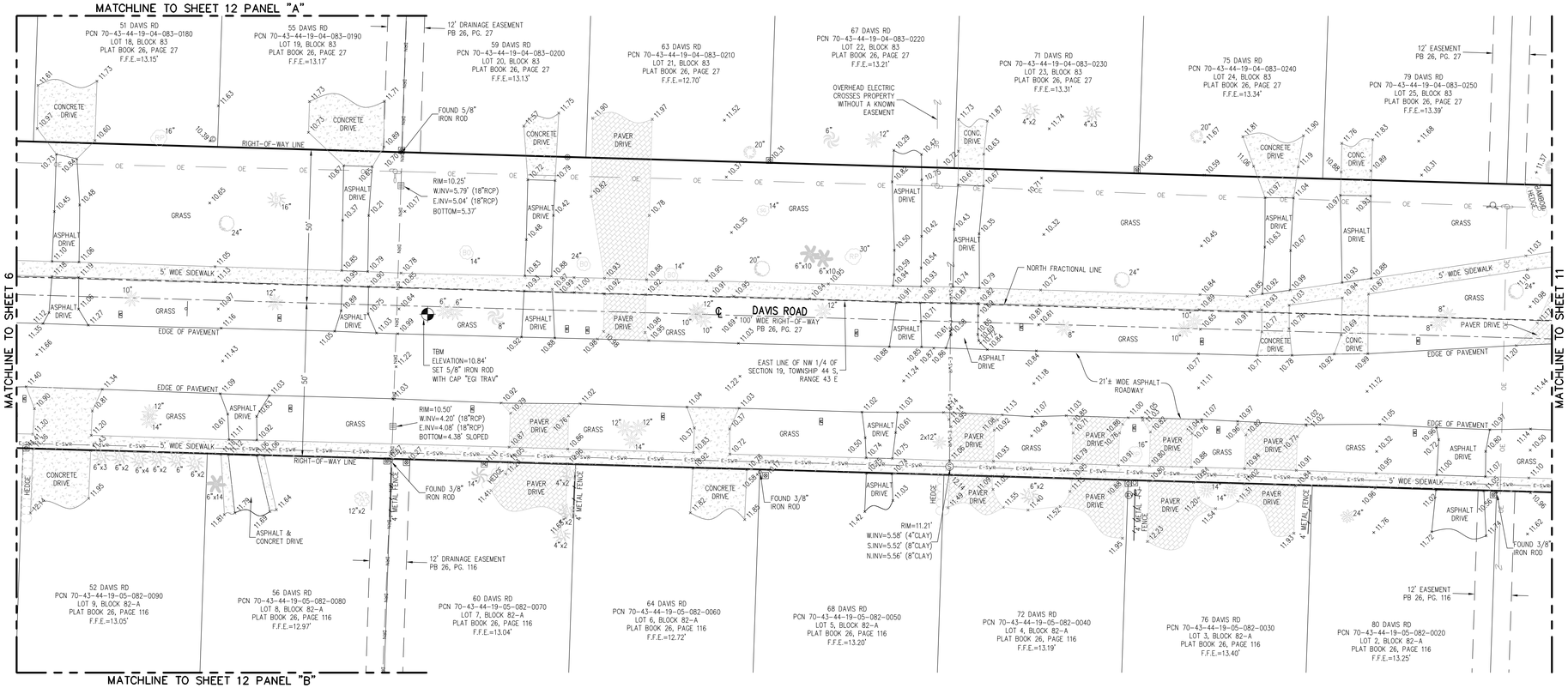

ALL ELEVATIONS SHOWN ARE NAVD 1988

GRAPHIC SCALE
0 20 30 40
SCALE: 1"=20'

REVISIONS			
NO	DATE	REMARKS	BY

©COPYRIGHT 2021 BY ENGENUITY GROUP, INC. THIS DRAWING IS PROVIDED FOR INFORMATIONAL PURPOSES ONLY UNLESS SIGNED AND SEALED BY A REGISTERED PROFESSIONAL SURVEYOR AND MAPPER REPRESENTING ENGENUITY GROUP, INC.

TOPOGRAPHIC SURVEY FOR:
DAVIS RD, CANAL RD TO 10TH AVE DRAINAGE SURVEY
PALM SPRINGS, FLORIDA

A Higher Standard of Excellence
engenuity group inc.
ENGINEERS • SURVEYORS • GIS MAPPERS
1280 N. CONGRESS AVENUE, SUITE 101,
WEST PALM BEACH, FLORIDA 33409
PH (561)655-1151 • FAX (561)832-9390 •
WWW.ENGENUITYGROUP.COM

Y:\Land Projects PZ\21004.01 Davis Rd, Canal Rd to 10th Ave. Drainage Survey\dwg\21004_01.dwg 6/23/2021 8:39:31 AM EDT

DATE	06/23/2021
SCALE	1"=20'
CAD FILE	21004.01
SDX PROJECT	21004.01
DRAWN	M.K.A.
CHECKED	C.A.R.

SHEET NO.
7
12

JOB NO.
21004.01

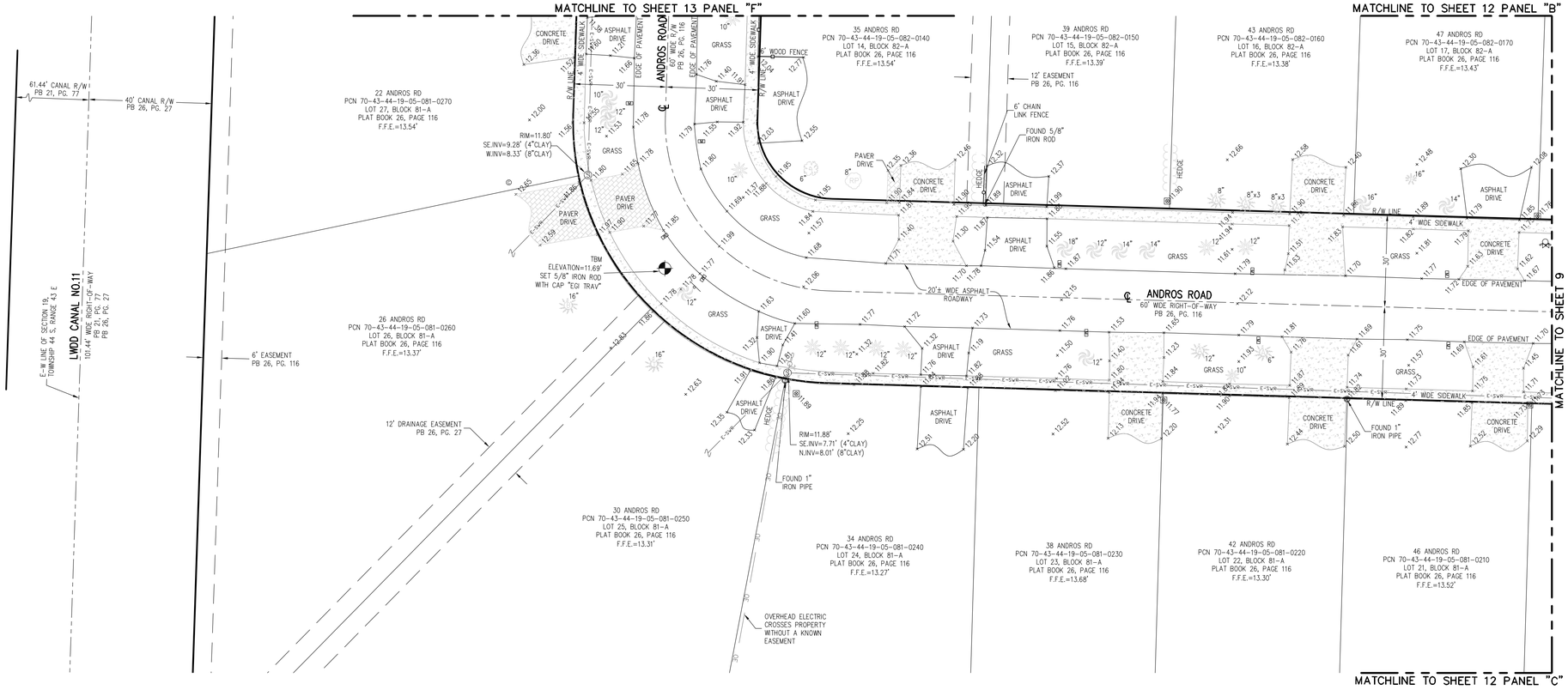

GRAPHIC SCALE
0 20 30 40
SCALE: 1"=20'

ALL ELEVATIONS SHOWN ARE NAVD 1988

NO	DATE	REVISIONS	BY
		REMARKS	

©COPYRIGHT 2021 BY ENGENUITY GROUP, INC. THIS DRAWING IS PROVIDED FOR INFORMATIONAL PURPOSES ONLY UNLESS SIGNED AND SEALED BY A REGISTERED PROFESSIONAL SURVEYOR AND MAPPER REPRESENTING ENGENUITY GROUP, INC.

CANAL RD TO 10TH AVE DRAINAGE SURVEY
PALM SPRINGS, FLORIDA

TOPOGRAPHIC SURVEY FOR:
DAVIS RD, CANAL RD TO 10TH AVE
PALM SPRINGS, FLORIDA

8:29:31 AM EDT 6/23/2021 Y:\Land Projects R2\21004.01 Davis Rd, Canal Rd to 10th Ave. Drainage Survey\dwg\21004_01.dwg

A Higher Standard of Excellence
engenuity group inc.
ENGINEERS • SURVEYORS • GIS MAPPERS
1280 N. CONGRESS AVENUE, SUITE 101
WEST PALM BEACH, FLORIDA 33409
PH (561)655-1151 • FAX (561)832-9390 •
WWW.ENGENUITYGROUP.COM

DATE	06/23/2021
SCALE	1"=20'
CAD FILE	21004.01
SDSK PROJECT	21004.01
DRAWN	M.K.A.
CHECKED	C.A.R.

SHEET NO. 8 OF 12
JOB NO. 21004.01

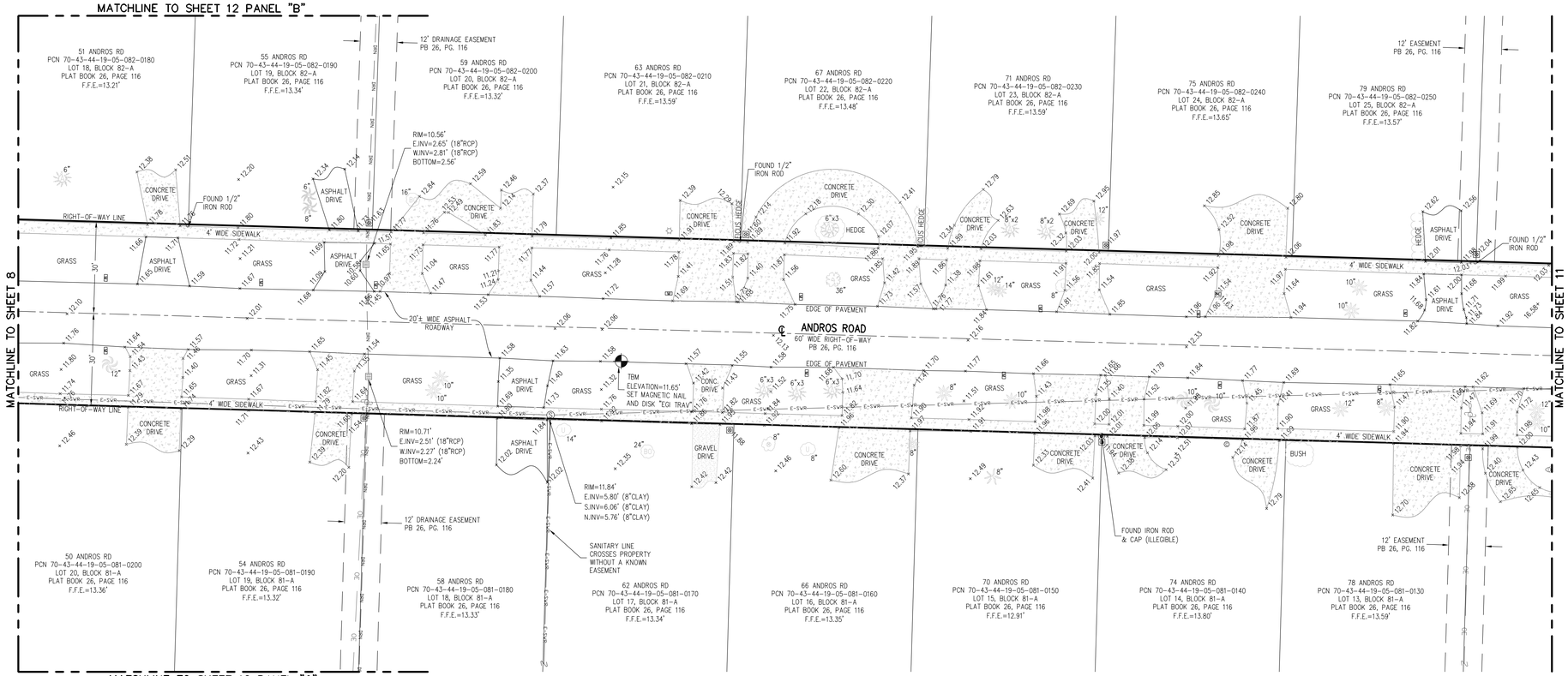

ALL ELEVATIONS SHOWN ARE NAVD 1988

GRAPHIC SCALE
0 20 30 40
SCALE: 1"=20'

NO	DATE	REVISIONS	BY
		REMARKS	

©COPYRIGHT 2021 BY ENGENUITY GROUP, INC. THIS DRAWING IS PROVIDED FOR INFORMATIONAL PURPOSES ONLY UNLESS SIGNED AND SEALED BY A REGISTERED PROFESSIONAL SURVEYOR AND MAPPER REPRESENTING ENGENUITY GROUP, INC.

CANAL RD TO 10TH AVE DRAINAGE SURVEY
PALM SPRINGS, FLORIDA

TOPOGRAPHIC SURVEY FOR:
DAVIS RD, CANAL RD TO 10TH AVE DRAINAGE SURVEY
PALM SPRINGS, FLORIDA

A Higher Standard of Excellence
engenuity group inc.
ENGINEERS • SURVEYORS • GIS MAPPERS
1280 N. CONGRESS AVENUE, SUITE 101,
WEST PALM BEACH, FLORIDA 33409
PH (561)655-1151 • FAX (561)832-9390 •
WWW.ENGENUITYGROUP.COM

DATE	06/23/2021
SCALE	1"=20'
CAD FILE	21004.01
SDSK PROJECT	21004.01
DRAWN	M.K.A.
CHECKED	C.A.R.

SHEET NO. 9 OF 12
JOB NO. 21004.01

Y:\Land Projects\P21\21004.01 Davis Rd, Canal Rd to 10th Ave. Drainage Survey\dwg\21004_01.dwg 6/23/2021 8:29:31 AM EDT

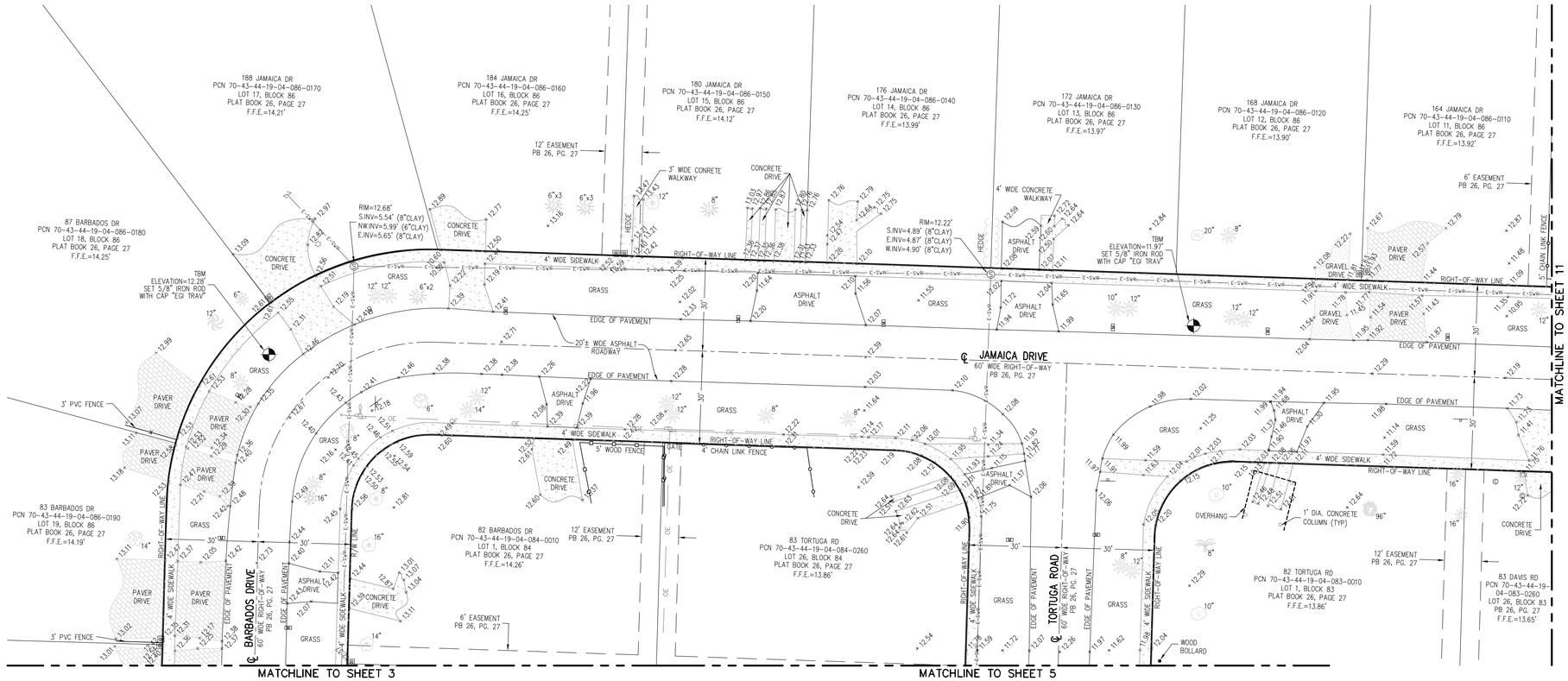

ALL ELEVATIONS SHOWN ARE NAVD 1988

GRAPHIC SCALE
0 20 30 40
SCALE: 1"=20'

NO.	DATE	REMARKS	BY

REVISIONS

©COPYRIGHT 2021 BY ENGENUITY GROUP, INC. THIS DRAWING IS PROVIDED FOR INFORMATIONAL PURPOSES ONLY UNLESS SIGNED AND SEALED BY A REGISTERED PROFESSIONAL SURVEYOR AND MAPPER REPRESENTING ENGENUITY GROUP, INC.

CANAL RD TO 10TH AVE DRAINAGE SURVEY
PALM SPRINGS, FLORIDA

TOPOGRAPHIC SURVEY FOR:
DAVIS RD, CANAL RD TO 10TH AVE

engenuity group inc.
A Higher Standard of Excellence
ENGINEERS • SURVEYORS • GIS MAPPERS
1280 N. CONGRESS AVENUE, SUITE 101
WEST PALM BEACH, FLORIDA 33409
PH (561)655-1151 • FAX (561)832-9390 •
WWW.ENGENUITYGROUP.COM

Y:\Land Projects R2\21004.01 Davis Rd, Canal Rd to 10th Ave. Drainage Survey\dwg\21004_01.dwg 6/23/2021 8:29:31 AM EDT

DATE	06/23/2021
SCALE	1"=20'
CAD FILE	21004.01
SDSK PROJECT	21004.01
DRAWN	M.K.A.
CHECKED	C.A.R.

SHEET NO.
10
12

JOB NO.
21004.01

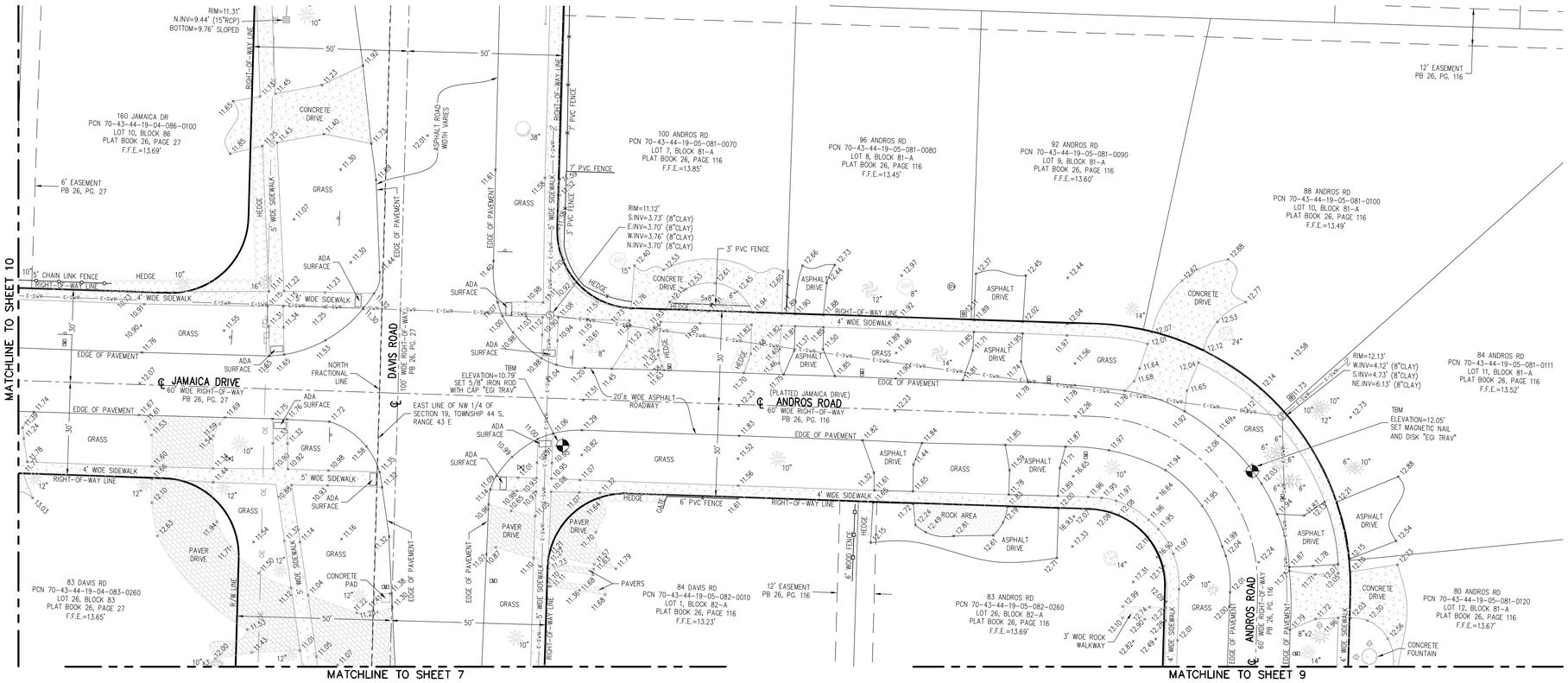

GRAPHIC SCALE
0 20 30 40
SCALE: 1"=20'

NO	DATE	REVISIONS	BY
		REMARKS	

©COPYRIGHT 2021 BY ENGENUITY GROUP, INC. THIS DRAWING IS PROVIDED FOR INFORMATIONAL PURPOSES ONLY UNLESS SIGNED AND SEALED BY A REGISTERED PROFESSIONAL SURVEYOR AND MAPPER REPRESENTING ENGENUITY GROUP, INC.

CANAL RD TO 10TH AVE DRAINAGE SURVEY
PALM SPRINGS, FLORIDA

TOPOGRAPHIC SURVEY FOR:
DAVIS RD, CANAL RD TO 10TH AVE
PALM SPRINGS, FLORIDA

A Higher Standard of Excellence
engenuity group inc.
ENGINEERS • SURVEYORS • GIS MAPPERS
1280 N. CONGRESS AVENUE, SUITE 101
WEST PALM BEACH, FLORIDA 33409
PH (561)655-1151 • FAX (561)832-9390 •
WWW.ENGENUITYGROUP.COM

Y:\Land Projects\P21\21004.01 Davis Rd, Canal Rd to 10th Ave. Drainage Survey\dwg\21004_01.dwg 6/23/2021 8:29:31 AM EDT

DATE	06/23/2021
SCALE	1"=20'
CAD FILE	21004.01
SDSK PROJECT	21004.01
DRAWN	M.K.A.
CHECKED	C.A.R.

SHEET NO. 11 OF 12

JOB NO. 21004.01

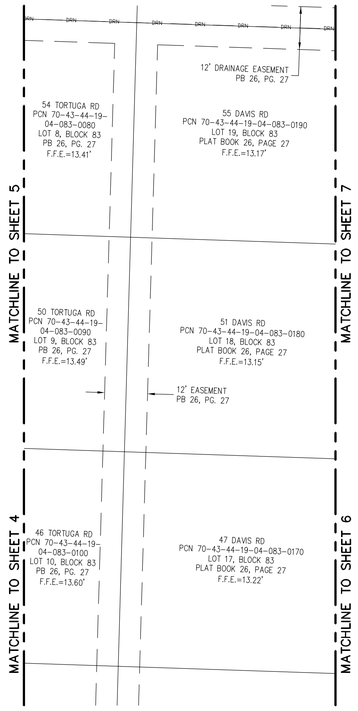

PANEL "A"

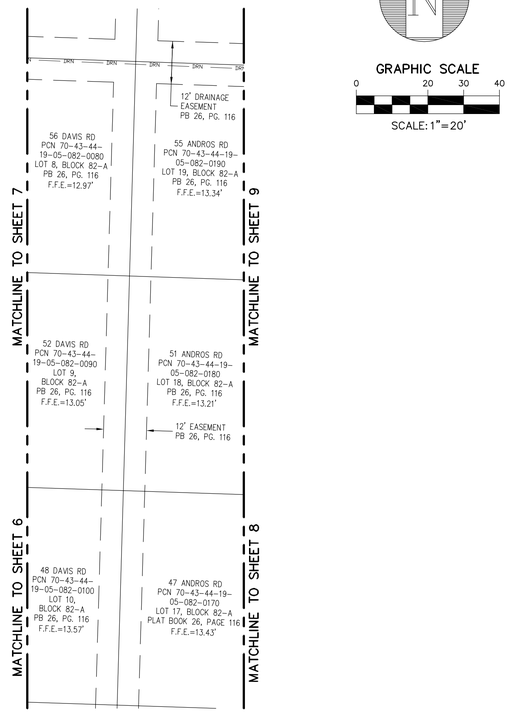

PANEL "B"

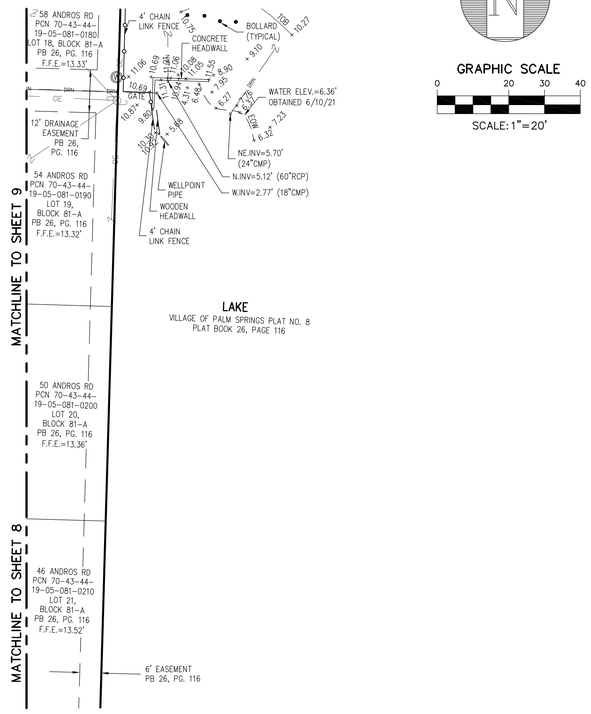

PANEL "C"

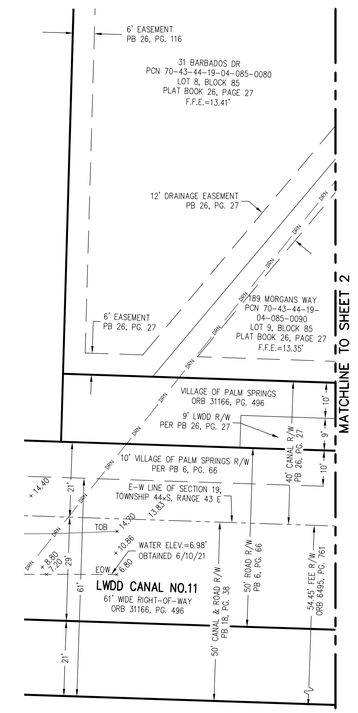

PANEL "D"

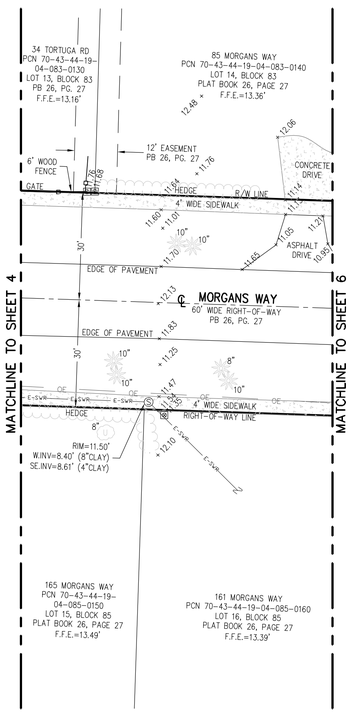

PANEL "E"

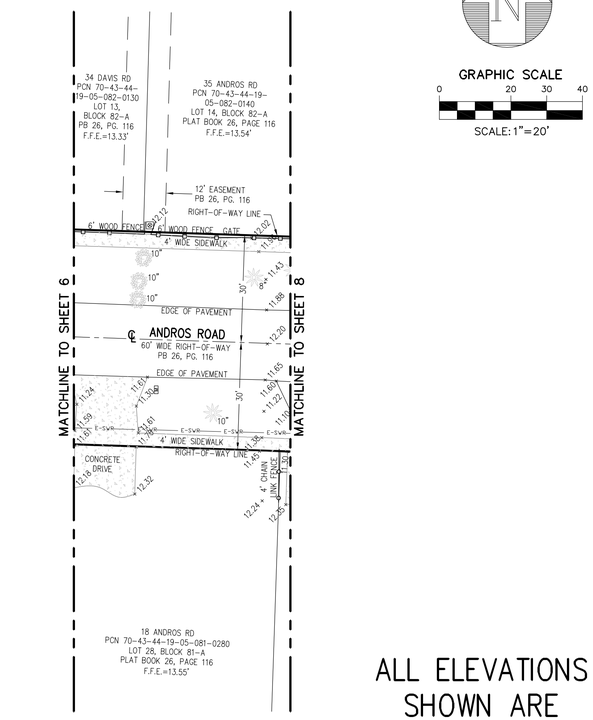

PANEL "F"

ALL ELEVATIONS SHOWN ARE NAVD 1988

GRAPHIC SCALE
0 20 30 40
SCALE: 1"=20'

NO.	DATE	REMARKS	BY

©COPYRIGHT 2021 BY ENGENUITY GROUP, INC. THIS DRAWING IS PROVIDED FOR INFORMATIONAL PURPOSES ONLY UNLESS SIGNED AND SEALED BY A REGISTERED PROFESSIONAL SURVEYOR AND MAPPER REPRESENTING ENGENUITY GROUP, INC.

TOPOGRAPHIC SURVEY FOR:
DAVIS RD, CANAL RD TO 10TH AVE DRAINAGE SURVEY
PALM SPRINGS, FLORIDA

A Higher Standard of Excellence
engenuity group inc.
ENGINEERS • SURVEYORS • GIS MAPPERS
1280 N. CONGRESS AVENUE, SUITE 101
WEST PALM BEACH, FLORIDA 33409
PH (561)655-1151 • FAX (561)832-9390 •
WWW.ENGENUITYGROUP.COM

DATE	06/23/2021
SCALE	1"=20'
CAD FILE	21004.01
SDSK PROJECT	21004.01
DRAWN	M.K.A.
CHECKED	C.A.R.

SHEET NO. 12 / 12
JOB NO. 21004.01

T:\Land Projects\P21\21004.01 Davis Rd, Canal Rd to 10th Ave. Drainage Survey\dwg\21004_01.dwg 6/23/2021 8:29:31 AM EDT

APPENDIX 'C'

Approved Permits

LAKE WORTH DRAINAGE DISTRICT

Right-of-Way Permit

Date Issued: January 12, 2023

Permit No.: **RW-22-0266**

Permittee: Village of Palm Springs
226 Cypress Lane
Palm Springs, FL 33461

Permit Use Type: **Drainage Outfall Connection**

Project Description: **Installation of thirty-one linear feet (31 L.F), thirty-six-inch (36") RCP with concrete headwall per FDOT Index 430, concrete collar within the northern bank of the L-11 Canal Right-of-Way, remove existing CMP outfall ≈ 670' west of Davis Road. Existing twenty-four-inch (24") CMP outfall CS-3 just west of Davis Road will remain. Reshape canal to design section within the area of the new outfall installation. SFWMD 50-107699-P**

Project Location: LWDD L-11 Canal,
Section 19 Township 44 S, Range 43 E

This permit is issued by the Lake Worth Drainage District (LWDD) pursuant to an initial application received on 7/19/2022. The application, including all plans and specifications submitted to LWDD, is by reference made a part hereof.

This permit is a revocable authorization to use or occupy LWDD right-of-way, subject to the general and special conditions contained herein, which the permittee acknowledges and agrees to be bound by acceptance of this permit.

Should the permittee object to any permit conditions, a request to petition the LWDD Board of Supervisors must be submitted in writing no later than 30 days from date of permit issuance. The LWDD Board of Supervisors will consider the petition at the next available Board meeting, providing the petition is received more than 10 business days prior to the next available Board meeting. All petitions should include permittee name, contact information, condition(s) being contested, and explanation of disputed items.

1.0 General Conditions

1.1 All structures and/or works located on LWDD rights-of-way constructed by permittee shall remain the property of the permittee, who shall be solely responsible for ensuring that such structures and other uses remain in good and safe condition. It is left to the sole discretion of LWDD to determine if the facilities are being properly maintained. Permittees are advised that other federal, state and local safety standards may govern the occupancy and use of the LWDD's rights-of-way. The LWDD assumes no duty with regard to ensuring that such uses are so maintained and assumes no liability with regard to injuries caused to others by any such failure.

1.2 Permittee solely acknowledges and accepts the duty and all associated responsibilities to incorporate safety features, which meet applicable engineering practice and industry standards, into the design, construction, operation and continued maintenance of the permitted facilities/authorized use. This duty shall include, but not be limited to, permittee's consideration of LWDD's regulation and fluctuation, without notice, of water levels in canals and works, as well as the permittee's consideration of upgrades and modifications to the Permitted facilities/authorized use which may be necessary to meet any future changes to applicable engineering practice and accepted industry standards. Permittee acknowledges that LWDD's review and issuance of this permit, including, but not limited to, any field inspections performed by LWDD, does not in any way consider or ensure that the

permitted facilities/authorized use is planned, designed, engineered, constructed, or will be operated, maintained or modified to meet applicable engineering practice and accepted industry standards, or otherwise provide any safety protections. Permittee further acknowledges that any inquiries, discussions, or representations, whether verbal or written, by or with any LWDD staff or representative during the application review and permit issuance process, including, but not limited to, any field inspections, shall not in any way be relied upon by permittee as LWDD's assumption of any duty to incorporate safety features, as set forth above, and shall also not be relied upon by permittee in order to meet permittee's duty to incorporate safety features, as set forth above.

1.3 Permittee agrees to abide by all terms and conditions of this permit, including any representations made on the permit applications and related documents. Permittee agrees to pay all demolition, removal and restoration costs, investigative costs, court costs and reasonably attorney's fees, including appeals, resulting from any action taken by LWDD to obtain compliance with the conditions of the permit or removal of the permitted use. If legal action is taken by LWDD, "reasonable attorney's fees" is understood to mean the fair market value of the services provided, based upon what a private attorney would charge.

1.4 This permit does not create any vested rights, and except for governmental entities and utilities, is revocable at will upon 30 days prior written notice. LWDD reserves the right to amend the terms and conditions contained herein at any time and for any reason. Permittee bears all risk of loss as to monies expended in furtherance of the permitted use. Upon revocation, the permittee shall promptly modify, relocate or remove the permitted use and properly restore the right-of-way to the LWDD's satisfaction. In the event of failure to so comply within the specified time frame, LWDD may remove the permitted use and permittee shall be responsible for all removal and restoration costs. In addition, the permittee agrees and acknowledges that any failure to comply constitutes a violation of section 298.66, Florida Statutes, and LWDD may pursue any and all remedies available under law.

1.5 This permit does not convey any property rights nor any rights or privileges other than those specified herein and this permit shall not, in any way, be construed as an abandonment of any other such impairment or disposition of LWDD's property rights. The LWDD approves the permitted use only to the extent of its interest in the works of LWDD. Permittee shall obtain all other necessary federal, state, local, special district and private authorizations prior to the start of any construction or alteration authorized by this permit. Permittee shall comply with any more stringent conditions or provisions which may be set forth in other required Permits or other authorizations. However, the LWDD, assumes no duty to ensure that any such authorizations have been obtained or to protect the legal rights of the underlying fee owner, in those instances where the LWDD owns less than fee.

1.6 Unless specifically prohibited or limited by statute, permittee agrees to indemnify, defend and save the LWDD (which used herein includes LWDD and its past, present and/or future employees, agents, representatives, officers and/or Board members and any of their successors and assigns) from and against any and all lawsuits, actions, claims, demands, losses, expenses, costs, attorney's fees, judgements and liabilities which arise from or may be related to the ownership, construction, maintenance or operation of the permitted use or the possession, utilization, maintenance, occupancy or ingress and egress of the LWDD's right-of-way which arise directly or indirectly and are caused in whole or in part by the acts, omissions or negligence of the permittee or of third parties. Permittee acknowledges that LWDD is exempt from liability for personal injury and damages that may occur as a result of permitted use or activity by virtue of Chapter 2009-258, Laws of Florida. Permittee agrees to provide legal counsel acceptable to the LWDD if requested for the defense of any such claims.

1.7 Permittee releases LWDD for any and all damages that may be caused by LWDD to the permitted use, while exercising its responsibilities and obligations of maintenance of its drainage system. The LWDD is not responsible for the repair of or claims of damage to any facilities and uses which may incur damage resulting from water fluctuations or flows, or by the use of LWDD's rights-of-way by LWDD or a third party. Improvements placed within the right-of-way are done so at the sole risk of the owner/permittee.

1.8 The LWDD is not responsible for any personal injury or property damage which may directly or indirectly result from the use of water from the LWDD canals or any activities which may include use of contact with water from LWDD canals, since LWDD periodically sprays its canals and/or rights-of-way for aquatic weed control purposes and uses substances which may be harmful to human health or plant

life.

1.9 The LWDD does not waive sovereign immunity, per section 768.28, Florida Statutes.

1.10 As specified by LWDD, permittee shall maintain insurance coverage to the required amounts and limits throughout the duration of the permit.

1.11 The permittee shall not engage in any activity regarding the permitted use which interferes with the construction, alteration, maintenance or operation of the works of LWDD including, but not limited to: a) discharging of debris or aquatic weeds into the works of LWDD; b) causing erosion or shoaling within the works of LWDD; c) planting trees or shrubs or erecting structures which limit or prohibit access by LWDD equipment and vehicles, except as authorized by the permit; d) leaving construction or other debris on the LWDD right-of-way or waterway; e) damaging LWDD berms and levees; f) removing of LWDD owned spoil material; g) removing or damaging LWDD locks, gates, and fencing; h) opening of LWDD rights-of-way to unauthorized vehicular access; or i) running or allowing livestock on the LWDD rights-of-way.

1.12 Permittee shall allow all LWDD staff the right to inspect the permitted use at any reasonable time.

1.13 Permittee shall allow, without charge or any interference, the LWDD, its employees, agents, and contractors, to utilize the permitted facilities before, during and after construction for the purpose of conducting LWDD's routine and emergency, canal operation, maintenance, and construction activities. To the extent there is a conflicting use, the LWDD's use shall have priority over the permittee's use.

1.14 This permit is non-exclusive and revocable. Permittee shall not interfere with any other existing or future permitted uses or facilities authorized by the LWDD.

1.15 If the use involves the construction of facilities for a non-exempt water withdrawal or surface water discharge, the permittee must apply for and obtain the appropriate water management permit before or concurrently with any activities which may be conducted pursuant to this permit.

1.16 Permittee authorizes the LWDD to record the permit through filing the appropriate notice in the public records of Palm Beach County. Governmental entities and utilities are not subject to this provision.

1.17 Permittee shall be responsible for the repair or replacement of any existing facilities located within the LWDD right-of-way which are damaged as a result of construction or maintenance of the authorized facility.

1.18 If determined that the permitted use interferes with LWDD's canal maintenance, operations or rehabilitation efforts, permittee agrees that all or part of the permitted use must be removed and/or reconstructed at permittees expense.

1.19 The Permittee assigns or successors in title shall operate and maintain the permitted facilities in perpetuity and shall be responsible for removal of all facilities and restoration of LWDD's right-of-way if the permit is not transferred. Permittee shall provide prior written notice to their successors in title of the permit and its terms and conditions. As the LWDD has no control over the sale or transfer of real or personal property, it is the sole obligation of a permittee to disclose the existence of an LWDD right-of-way permit, its terms and conditions to prospective purchasers.

1.20 Permittee agrees that the transfer of any rights, title or interests of the property or facility ownership referenced in this permit herein shall require a transfer of permit. Within thirty (30) days of any transfer of interest or control of the subject property, the permittee must notify the LWDD in writing of the property transfer. Notification of the transfer does not by itself constitute a permit transfer. All successors and assigns shall be required to apply for a transfer of permit with LWDD within 60 days of obtaining property or facility. LWDD shall have the right to approve in writing the successors and assigns of transfer of any rights or conditions contained in this permit, which approval shall not be unreasonably withheld. Failure to submit a transfer of permit shall be considered a default of the terms and conditions of this permit and LWDD shall have the right to terminate this permit upon 10 days written notice to permittee. Failure to timely transfer the permit will necessitate Permittee, assigns or

successors in title to remove all of the facilities and restore LWDD's right-of-way.

1.21 This permit is issued by the LWDD as a license to use or occupy LWDD works or lands. It does not create any right of entitlement, either legal or equitable, to the continued use of the LWDD works or lands. Since this permit conveys no right to the continued use of the works or lands, the LWDD is under no obligation to transfer this permit to any subsequent owner. By acceptance of this permit, the permittee expressly acknowledges that the permittee bears all risks of loss as a result of the revocation of this permit. The permittee assigns or successors shall be responsible for removal of all facilities and restoration of LWDD's right-of-way if the permit is not transferred.

1.22 Permittee agrees that no other encroachments and/or facilities shall be located within the right-of-way without prior authorization from LWDD.

1.23 It shall be the responsibility of the permittee to locate and protect the underground facilities of the LWDD or those of others prior to and during construction.

1.24 Permittee shall take the necessary precautions to prevent turbidity and/or silting upstream or downstream during construction.

1.25 All unpermitted facilities installed prior to or during construction must be removed prior to the project's final approval.

1.26 The permittee must make a copy of this permit available and/or post at the job site prior to and during any construction. Failure to comply may result in suspension of construction.

1.27 Permittee agrees that significant construction shall commence within one year and construction be completed within two (2) years from the date of permit issuance or the permit may terminate and a new permit application must be submitted. The new application must meet current operating policies including current applicable fees. Prior to the expiration date, the permittee may submit a request in writing for an extension of time to commence or complete construction.

1.28 Permittee or permittee's representative shall notify the LWDD construction inspector at least forty-eight (48) hours prior to any work to be undertaken within LWDD rights-of-way. All underground installations must be inspected prior to backfilling.

1.29 No dewatering into LWDD canals is authorized until written notification of approval from South Florida Water Management District has been submitted to LWDD.

1.30 Any non-compliance by the permittee of any condition listed herein will result in the termination of this permit, removal of permitted uses or facilities at the permittees expense, and/or LWDD requesting other jurisdictional agencies to withhold their final approvals.

1.31 Permittee shall submit record drawings within sixty (60) days of project completion. Drawings shall be signed and sealed by a Florida Professional Engineer and shall include sufficient information to show that the permitted facilities have been installed or constructed in substantial compliance with the plans and design approved by the LWDD. All elevations shall be referenced to N.G.V.D. 1929 (adjusted). In lieu of signed and sealed record drawings utility cable companies may submit, within sixty (60) days of project completion, a project certification stating that the permitted facilities have been installed or constructed in substantial compliance with the plans and design approved by the LWDD. Failure of the permittee to provide these drawings or certification within the time specified may result in LWDD revoking this permit and requesting that all jurisdictional agencies withhold their final approval until the drawings are received and approved by LWDD.

1.32 Special Conditions that are specific to the project site and right-of-way usage shall be incorporated into this permit as may be necessary in the best interest of the LWDD.

2.0 Special Conditions

2.1 This permit authorizes the Installation of thirty-one linear feet (31 L.F) of thirty-six-inch (36") RCP with concrete headwall per FDOT Index 430, concrete collar within the northern bank of the L-11 Canal Right-of-Way, remove existing CMP outfall ≈ 670' west of Davis Road. Existing twenty-four-inch (24") CMP outfall CS-3 just west of Davis Road will remain. Reshape canal to design section within the area of the new outfall installation, as represented on the application, plans and/or specifications received on August 08, 2022, and the revised plans received on January 12, 2023.

2.2 The permittee or authorized representative shall provide the 48-hour notice prior to construction at https://www.lwdd.net/48-hour-construction-notice.

2.3 Pursuant to the approved plans, the emergency control type structure(s) shall remain closed at all times unless specific written approval is granted by LWDD for its operation. At no time, shall the structure(s) be operated to bypass the water quality detention requirements for the project or to lower the lake levels below the permitted control elevation for the project. If for whatever reason it is determined that the permittee is not complying with the directives of the LWDD, and/or is operating the structure(s) contrary to their intended purpose as an emergency outflow, the structure(s) shall be modified by LWDD to render the emergency structure(s) inoperable. In addition, the emergency structure(s) shall be equipped with a lock mechanism to prevent its unauthorized use, and a staff gauge shall be installed upstream of the structure(s) so that lake levels within the project can be quickly determined. By accepting this permit, the permittee and/or assigns agree to allow LWDD to ingress/egress and render the emergency portion of the structure(s) inoperable for non-compliance or to prevent potential or actual unacceptable adverse impacts.

2.4 Pursuant to the approved plans, permittee is to construct any sidewalk or pathway that is proposed within LWDD's rights-of-way with six-inch (6") thick concrete, or to meet LWDD approved alternate loading and material(s). The LWDD will not be held responsible or liable for any damage to the sidewalk or pathway resulting from LWDD operations and maintenance procedures, or any property damage or personal injury resulting from any sidewalk or pathway damage. All repairs are to be the responsibility of the permittee.

2.5 Permittee shall restore LWDD's right-of-way to its original or better condition where disturbed by construction activity.

2.6 At the time of installation, a permanent benchmark shall be established at 2nd order, class II or better on top of the control structure(s) with the elevation clearly defined, pursuant to the National Geodetic Survey standards and requirements for leveling.

2.7 All underground utility installations in LWDD rights-of-way must have a minimum depth (cover) of thirty-six inches (36") unless an alternate design is approved. All underground utilities placed within LWDD's canal rights-of-way must be identified with LWDD approved permanent witness markers identifying utility type and location.

2.8 Permittee agrees that the stormwater discharge authorized by this permit shall comply with all applicable provisions of Part IV of Chapter 373, Florida Statutes, as well as applicable management and storage of surface water rules pursuant to current Chapter 62-330, Florida Administrative Code. All costs of correcting any violations shall be the exclusive obligation of permittee.

2.9 The permittee, LWDD approved assignees, and/or successors in title agree to operate and maintain the system/facility in perpetuity, including correction of any damages caused as a result of this installation. Pursuant to General Conditions of this permit, the permittee agrees that the transfer of any rights, title or interests of the property or facility ownership referenced in this permit herein shall require a transfer of this permit

2.10 In the event it becomes necessary for LWDD to expand or further utilize its facilities within its right-of-way, the permittee shall after reasonable notice (the same not to exceed sixty (60) days), effect such removal of the permitted facility as LWDD may reasonably require from time to time so as to allow and not delay LWDD canal or right-of-way improvements and further, the permittee shall maintain in good safe operating condition the facility permitted and involved herein.

2.11 Permittee may, at its sole expense, modify the facility involved and installed herein under the condition that same does not unreasonably interfere with LWDD's use of its right-of-way and under the condition that the plans and specifications for such modification have been permitted by LWDD through application of a permit modification.

2.12 It shall be the responsibility of the permittee or permittee's contractor(s) installing the above described facility to maintain the continuous uninterrupted free flow of water in the canal. It shall further be the duty of the Permittee to obtain the approval of LWDD for any construction methods, which would be contrary to the above. The permittee shall also be responsible for the installation of silt screens and/or turbidity barriers as necessary to maintain the clarity of the water. PERMITTEE'S FAILURE TO COMPLY WITH WRITTEN NOTICE OF A VIOLATION OF THE CONDITIONS OF THIS PERMIT SHALL, AFTER FIVE (5) WORKING DAYS, AUTOMATICALLY WITHOUT FURTHER NOTICE VOID THIS PERMIT, BUT NOT THE PERMITTEE'S LIABILITY INVOLVED HEREIN. ANY BOND CONDITIONED BY THIS PERMIT SHALL BE UTILIZED FOR THE RESTORATION OF ANY DAMAGES DONE TO THE CANAL RIGHT-OF-WAY BY THE PERMITTEE OR THE PERMITTEE'S CONTRACTOR(S).

2.13 This permit is issued based on the applicant's submitted information which reasonably demonstrates that no adverse water resource related impacts will be caused by the completed permit activity. Should it be determined that adverse impacts caused by the completed surface water management system have taken place, including the discharge of nutrient concentrations to canals that cause an imbalance in natural populations of aquatic flora and fauna, then LWDD shall require the permittee to develop a source control plan [i.e. consisting of chemical treatment and/or implementation of best management practices (BMPs)]. Additionally, LWDD may require the permittee to modify the permit in order to implement components of the source control plan.

Approved by:

Shawn Mitchell

Shawn Mitchell
Permit Coordinator

Brian Tilles, P.E.
Director, Right-of-Way Regulation

Exhibit Map

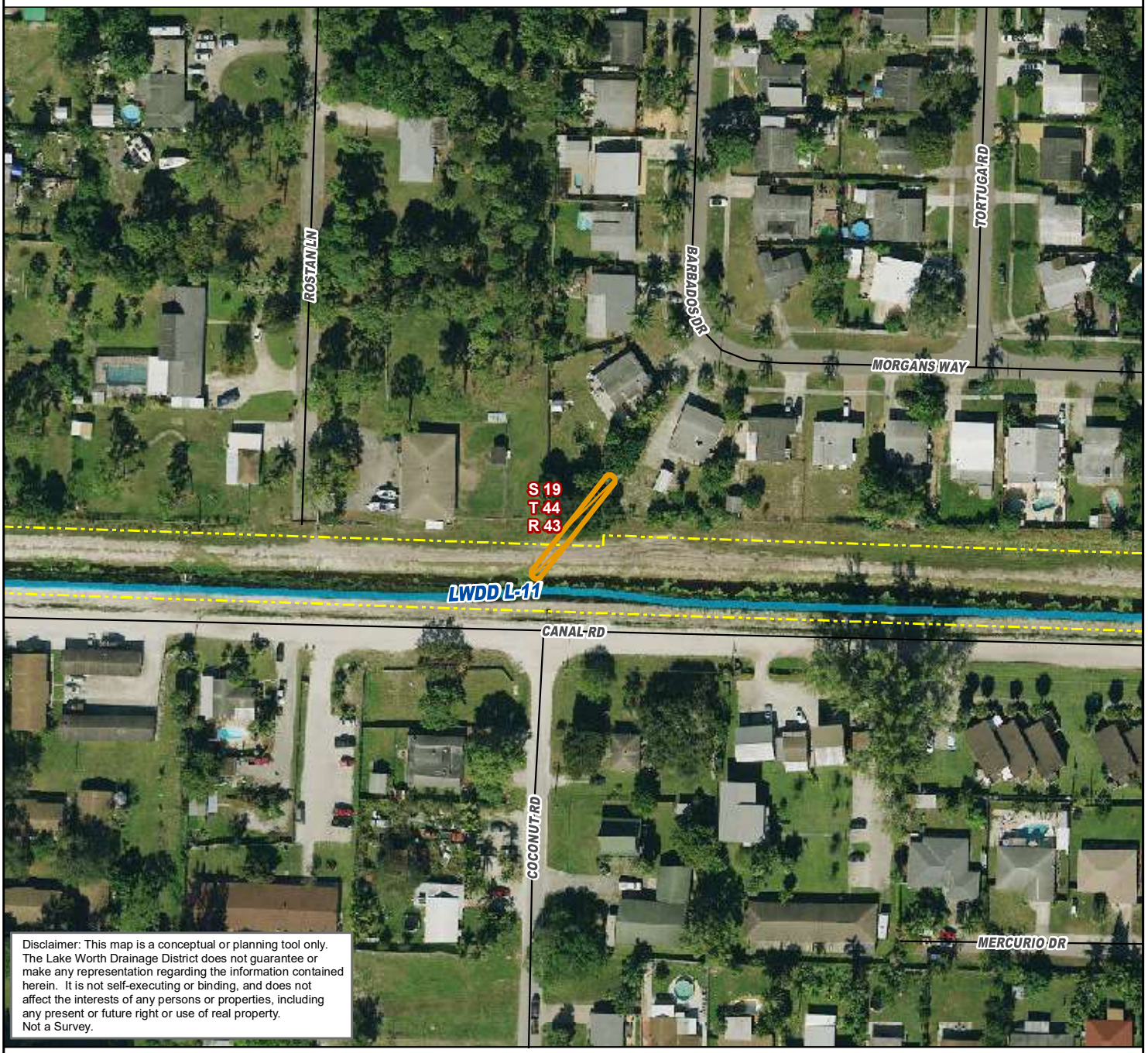

Disclaimer: This map is a conceptual or planning tool only. The Lake Worth Drainage District does not guarantee or make any representation regarding the information contained herein. It is not self-executing or binding, and does not affect the interests of any persons or properties, including any present or future right or use of real property. Not a Survey.

Legend

- Right-of-Way Permit
- LWDD Canals
- Township and Range Grid
- Section Grid
- Right of Way Lines

Permit Number: RW-22-0266
Record Type: Drainage Outfall Connection
Permittee: Village of Palm Springs
Application Name: (Village of Palm Springs) L-11 Davis Road Stormwater Improvements L-11 Canal

Palm Beach County, FL	Sec/Twp/Rge 19/44/43	Date 2022-08-22	Latitude (DMS): 26° 37m 31s N Longitude (DMS): 80° 5m 56s W	State Plane Coordinates X: 950549.3 Y: 834012.7

N W E S

0 40 80 160 Feet

Lake Worth Drainage District
13081 S Military Trail
Delray Beach, FL 33484
(561) 498-5363

South Florida Water Management District
Environmental Resource General Permit No. 50-107699-P
Date Issued: December 29, 2022

Permittee: Village Of Palm Springs
226 Cypress Lane
Palm Springs, FL 33461

Project: Davis Road Stormwater Improvements

Location: Palm Beach County, See Exhibit 1

Application No. 220901-35815

Description: The project proposes the retrofit of an existing stormwater system serving Barbados Dr., Morgan Way, Jamaica Dr., Tortuga Rd., Davis Rd., and Andros Rd. in Palm Springs, Palm Beach County. The retrofit will include the addition of roadside swales, stormwater inlets, storm sewer piping, and control structures to reduce existing flooding problems. Discharge points for the improvements serving Barbados Dr. and Morgan Way to the Lake Worth Drainage District's (LWDD's) L-11 Canal will remain the same. Discharge points for the improvements serving Jamaica Dr., Tortuga Rd., Davis Rd., and Andros Rd. to the lake east of the project area will remain the same. See Exhibit No. 2.0 for construction plans.

Rule: **62-330.451, F.A.C.:** General Permit to Counties, Municipalities, and other Agencies to Conduct Stormwater Retrofit Activities

Expiration: December 29, 2027

Your application to use a General Environmental Resource Permit has been approved. This action is taken based on Chapter 373, Part IV, of Florida Statutes (F.S.) and the rules in Chapter 62-330, Florida Administrative Code (F.A.C.). Please read this entire agency action thoroughly and understand its contents.

This permit is subject to:

- Not receiving a filed request for a Chapter 120, F.S., administrative hearing.
- The attached General Conditions for Environmental Resource General Permits.
- The attached Specific Conditions.
- All referenced Exhibits.

Should you object to these conditions, please refer to the attached "Notice of Rights" which addresses the procedures to be followed if you desire a public hearing or other review of the proposed agency action. Please contact this office if you have any questions concerning this matter. If we do not hear from you in accordance with the "Notice of Rights", we will assume that you concur with the District's action.

Certificate of Service

I hereby certify that this written notice has been mailed or electronically transmitted to the Permittee (and the persons listed in the distribution list) on December 29, 2022 , in accordance with Section 120.60(3), F.S. Notice was also electronically posted on this date through a link on the home page of the District's website (www.sfwmd.gov/ePermitting).

Richard Lott, P.G., P.E.
Section Leader, Engineer

General Conditions for All General Permits, 62-330.405, F.A.C.

1. The general permit is valid only for the specific activity indicated. Any deviation from the specified activity and the conditions for undertaking that activity shall constitute a violation of the permit and shall subject the permittee to enforcement action and revocation of the permit under Chapter 373, F.S.

2. The general permit does not eliminate the necessity to obtain any required federal, state, local and special district authorizations prior to the start of any construction, alteration, operation, maintenance, removal or abandonment authorized by this permit; and it does not authorize any violation of any other applicable federal, state, local, or special district laws (including, but not limited to, those governing the “take” of listed species).

3. This general permit does not convey to the permittee or create in the permittee any property right, or any interest in real property, nor does it authorize any entrance upon or activities on property which is not owned or controlled by the permittee, or convey any rights or privileges other than those specified in the general permit.

4. The general permit does not relieve the permittee from liability and penalties when the permitted activity causes harm or injury to: human health or welfare; animal, plant or aquatic life; or property. It does not allow the permittee to cause pollution that violates state water quality standards.

5. Section 253.77, F.S., provides that a person may not commence any excavation, construction, or other activity involving the use of state-owned or other lands of the state, the title to which is vested in the Board of Trustees of the Internal Improvement Trust Fund without obtaining the required consent, lease, easement, or other form of authorization authorizing the proposed use. Therefore, the permittee is responsible for obtaining any necessary authorizations from the Board of Trustees prior to commencing activity on state-owned lands.

6. The authorization to conduct activities under a general permit may be modified, suspended or revoked in accordance with Chapter 120, F.S., and Section 373.429, F.S.

7. The general permit is not transferable to a new third party. To be used by a different permittee, a new notice to use a general permit must be submitted in accordance with rule 62-330.402, F.A.C. Activities constructed in accordance with the terms and conditions of a general permit are automatically authorized to be operated and maintained by the permittee and subsequent owners in accordance with subsection 62-330.340(1), F.A.C. Any person holding the general permit, persons working under the general permit, and owners of land while work is conducted under the general permit shall remain liable for any corrective actions that may be required as a result of any permit violations prior to sale, conveyance, or other transfer of ownership or control of the permitted project, activity, or the real property at which the permitted project or activity is located.

8. Upon reasonable notice to the permittee, Agency staff with proper identification shall have permission to enter, inspect, sample and test the permitted system to ensure conformity with the plans and specifications approved by the general permit.

9. The permittee shall maintain any permitted project or activity in accordance with the plans submitted to the Agency and authorized in this general permit.

10. A permitee's right to conduct a specific activity under this general permit is authorized for a duration of five years.

11. Activities shall be conducted in a manner that does not cause or contribute to violations of

state water quality standards. Performance-based erosion and sediment control best management practices shall be implemented and maintained immediately prior to, during, and after construction as needed to stabilize all disturbed areas, including other measures specified in the permit to prevent adverse impacts to the water resources and adjacent lands. Erosion and sediment control measures shall be installed and maintained in accordance with the State of Florida Erosion and Sediment Control Designer and Reviewer Manual (Florida Department of Environmental Protection and Florida Department of Transportation, June 2007), available at https://www.flrules.org/Gateway/reference.asp?No=Ref-04227, and the Florida Stormwater Erosion and Sedimentation Control Inspector's Manual (Florida Department of Environmental Protection, Nonpoint Source Management Section, Tallahassee, Florida, July 2008), available at http://publicfiles.dep.state.fl.us/DEAR/Stormwater_Training_Docs/erosion-inspectors-manual.pdf.

12. Unless otherwise specified in the general permit, temporary vehicular access within wetlands during construction shall be performed using vehicles generating minimum ground pressure to minimize rutting and other environmental impacts. Within forested wetlands, the permittee shall choose alignments that minimize the destruction of mature wetland trees to the greatest extent practicable. When needed to prevent rutting or soil compaction, access vehicles shall be operated on wooden, composite, metal, or other non-earthen construction mats. In all cases, access in wetlands shall comply with the following:
    (a) Access within forested wetlands shall not include the cutting or clearing of any native wetland tree having a diameter four inches or greater at breast height;
    (b) The maximum width of the construction access area shall be limited to 15 feet;
    (c) All mats shall be removed as soon as practicable after equipment has completed passage through, or work has been completed, at any location along the alignment of the project, but in no case longer than seven days after equipment has completed work or passage through that location; and
    (d) Areas disturbed for access shall be restored to natural grades immediately after the maintenance or repair is completed.

13. Barges or other work vessels used to conduct in-water activities shall be operated in a manner that prevents unauthorized dredging, water quality violations, and damage to submerged aquatic communities.

14. The construction, alteration, or use of the authorized project shall not adversely impede navigation or create a navigational hazard in the water body.

15. Except where specifically authorized in the general permit, activities must not:
    (a) Impound or obstruct existing water flow, cause adverse impacts to existing surface water storage and conveyance capabilities, or otherwise cause adverse water quantity or flooding impacts to receiving water and adjacent lands; or
    (b) Cause an adverse impact to the maintenance of surface or ground water levels or surface water flows established pursuant to section 373.042, F.S., or a Works of the District established pursuant to section 373.086, F.S.

16. If prehistoric or historic artifacts, such as pottery or ceramics, projectile points, stone tools, dugout canoes, metal implements, historic building materials, or any other physical remains that could be associated with Native American, early European, or American settlement are encountered at any time within the project site area, the permitted project shall cease all activities involving subsurface disturbance in the vicinity of the discovery. The permittee or other designee shall contact the Florida Department of State, Division of Historical Resources, Compliance Review Section (DHR), at (850)245-6333, as well as the appropriate permitting agency office. Project activities shall not resume without verbal or written authorization from the Division of Historical Resources. If unmarked human remains are encountered, all work shall stop immediately and the proper authorities notified in accordance with section 872.05, F.S.

17. The activity must be capable, based on generally accepted engineering and scientific

principles, of being performed and of functioning as proposed, and must comply with any applicable District special basin and geographic area criteria.

18. The permittee shall comply with the following when performing work within waters accessible to federally- or state-listed aquatic species, such as manatees, marine turtles, smalltooth sawfish, and Gulf sturgeon:
    (a) All vessels associated with the project shall operate at “Idle Speed/No Wake” at all times while in the work area and where the draft of the vessels provides less than a four-foot clearance from the bottom. All vessels will follow routes of deep water whenever possible.
    (b) All deployed siltation or turbidity barriers shall be properly secured, monitored, and maintained to prevent entanglement or entrapment of listed species.
    (c) All in-water activities, including vessel operation, must be shut down if a listed species comes within 50 feet of the work area. Activities shall not resume until the animal(s) has moved beyond a 50-foot radius of the in-water work, or until 30 minutes elapses since the last sighting within 50 feet. Animals must not be herded away or harassed into leaving. All onsite project personnel are responsible for observing water-related activities for the presence of listed species.
    (d) Any listed species that is killed or injured by work associated with activities performed shall be reported immediately to the Florida Fish and Wildlife Conservation Commission (FWC) Hotline at 1(888)404-3922 and ImperiledSpecies@myFWC.com.
    (e) Whenever there is a spill or frac-out of drilling fluid into waters accessible to the above species during a directional drilling operation, the FWC shall be notified at ImperiledSpecies@myfwc.com with details of the event within 24 hours following detection of the spill or frac-out.

19. The permittee shall hold and save the Agency harmless from any and all damages, claims, or liabilities which may arise by reason of the construction, alteration, operation, maintenance, removal, abandonment or use of any activity authorized by the general permit.

20. The permittee shall immediately notify the Agency in writing of any submitted information that is discovered to be inaccurate.

Specific Conditions for General Permits, 62-330.451, F.A.C.

1. Within 30 days after completion of construction, a registered professional shall submit certification that construction was completed in substantial conformance with the plans and calculations that were submitted in the notice to use this general permit.

Project Work Schedule for Permit No. 50-107699-P

The following activities are requirements of this Permit and shall be completed in accordance with the Project Work Schedule below. Please refer to General Conditions, Special Conditions and/or Specific Conditions for more information. Any deviation from these time frames will require prior approval from the District's Environmental Resources Bureau and may require a modification to this permit. Such requests must be made in writing and shall include: (1) reason for the change, (2) proposed start/finish and/or completion dates, and (3) progress report on the status of the project.

Condition No.	Date Added	Description (Application Number)	Due Date	Date Satisfied
SC 1	12/29/2022	Submit Certification	30 Days After Construction Completion	

GC = General Condition

SC = Special Condition

Distribution List

David Cowan, Chen Moore and Associates

City Of Greenacres

Div of Recreation and Park - District 5

US Army Corps of Engineers - Permit Section

Lake Worth Drainage District

Palm Beach County - Environmental Resource Management

Palm Beach County Engineer

Exhibits

The following exhibits to this permit are incorporated by reference. The exhibits can be viewed by clicking on the links below or by visiting the District's ePermitting website (http://my.sfwmd.gov/ePermitting) and searching under this application number 220901-35815 .

Exhibit No. 1.0 Location Map

Exhibit No. 2.0 Construction Plans

Exhibit No. 2.1 Calculations

NOTICE OF RIGHTS

As required by Chapter 120, Florida Statutes, the following provides notice of the opportunities which may be available for administrative hearing pursuant to Sections 120.569 and 120.57, Florida Statutes, or judicial review pursuant to Section 120.68, Florida Statutes, when the substantial interests of a party are determined by an agency. Please note that this Notice of Rights is not intended to provide legal advice. Some of the legal proceedings detailed below may not be applicable or appropriate for your situation. You may wish to consult an attorney regarding your legal rights.

RIGHT TO REQUEST ADMINISTRATIVE HEARING

A person whose substantial interests are or may be affected by the South Florida Water Management District's (District) action has the right to request an administrative hearing on that action pursuant to Sections 120.569 and 120.57, Florida Statutes. Persons seeking a hearing on a District decision which affects or may affect their substantial interests shall file a petition for hearing in accordance with the filing instructions set forth herein within 21 days of receipt of written notice of the decision unless one of the following shorter time periods apply: (1) within 14 days of the notice of consolidated intent to grant or deny concurrently reviewed applications for environmental resource permits and use of sovereign submerged lands pursuant to Section 373.427, Florida Statutes; or (2) within 14 days of service of an Administrative Order pursuant to Section 373.119 (1), Florida Statutes. "Receipt of written notice of agency decision" means receipt of written notice through mail, electronic mail, posting, or publication that the District has taken or intends to take final agency action. Any person who receives written notice of a District decision and fails to file a written request for hearing within the timeframe described above waives the right to request a hearing on that decision.

If the District takes final agency action that materially differs from the noticed intended agency decision, persons who may be substantially affected shall, unless otherwise provided by law, have an additional point of entry pursuant to Rule 28-106.111, Florida Administrative Code.

Any person to whom an emergency order is directed pursuant to Section 373.119(2), Florida Statutes, shall comply therewith immediately, but on petition to the board shall be afforded a hearing as soon as possible.

A person may file a request for an extension of time for filing a petition. The District may grant the request for good cause. Requests for extension of time must be filed with the District prior to the deadline for filing a petition for hearing. Such requests for extension shall contain a certificate that the moving party has consulted with all other parties concerning the extension and whether the District and any other parties agree to or oppose the extension. A timely request for an extension of time shall toll the running of the time period for filing a petition until the request is acted upon.

FILING INSTRUCTIONS

A petition for administrative hearing must be filed with the Office of the District Clerk. Filings with the Office of the District Clerk may be made by mail, hand-delivery, or e-mail. Filings by facsimile will not be accepted. A petition for administrative hearing or other document is deemed filed upon receipt during normal business hours by the Office of the District Clerk at the District's headquarters in West Palm Beach, Florida. The District's normal business hours are 8:00 a.m. – 5:00 p.m., excluding weekends and District holidays. Any document received by the Office of the District Clerk after 5:00 p.m. shall be deemed filed as of 8:00 a.m. on the next regular business day.

Additional filing instructions are as follows:

- Filings by mail must be addressed to the Office of the District Clerk, 3301 Gun Club Road, West Palm Beach, Florida 33406.
- Filings by hand-delivery must be delivered to the Office of the District Clerk. Delivery of a petition to the District's security desk does not constitute filing. It will be necessary to request that the District's security officer contact the Office of the District Clerk. An employee of the

- Filings by e-mail must be transmitted to the Office of the District Clerk at clerk@sfwmd.gov. The filing date for a document transmitted by electronic mail shall be the date the Office of the District Clerk receives the complete document.

INITIATION OF ADMINISTRATIVE HEARING

Pursuant to Sections 120.54(5)(b)4. and 120.569(2)(c), Florida Statutes, and Rules 28-106.201 and 28-106.301, Florida Administrative Code, initiation of an administrative hearing shall be made by written petition to the District in legible form and on 8 1/2 by 11 inch white paper. All petitions shall contain:

1. Identification of the action being contested, including the permit number, application number, District file number or any other District identification number, if known.
2. The name, address, any email address, any facsimile number, and telephone number of the petitioner, petitioner's attorney or qualified representative, if any.
3. An explanation of how the petitioner's substantial interests will be affected by the agency determination.
4. A statement of when and how the petitioner received notice of the District's decision.
5. A statement of all disputed issues of material fact. If there are none, the petition must so indicate.
6. A concise statement of the ultimate facts alleged, including the specific facts the petitioner contends warrant reversal or modification of the District's proposed action.
7. A statement of the specific rules or statutes the petitioner contends require reversal or modification of the District's proposed action.
8. If disputed issues of material fact exist, the statement must also include an explanation of how the alleged facts relate to the specific rules or statutes.
9. A statement of the relief sought by the petitioner, stating precisely the action the petitioner wishes the District to take with respect to the District's proposed action.

MEDIATION

The procedures for pursuing mediation are set forth in Section 120.573, Florida Statutes, and Rules 28-106.111 and 28-106.401–.405, Florida Administrative Code. The District is not proposing mediation for this agency action under Section 120.573, Florida Statutes, at this time.

RIGHT TO SEEK JUDICIAL REVIEW

Pursuant to Section 120.68, Florida Statutes, and in accordance with Florida Rule of Appellate Procedure 9.110, a party who is adversely affected by final District action may seek judicial review of the District's final decision by filing a notice of appeal with the Office of the District Clerk in accordance with the filing instructions set forth herein within 30 days of rendition of the order to be reviewed, and by filing a copy of the notice with the appropriate district court of appeals via the Florida Courts E-Filing Portal.

DAVIS ROAD STORMWATER IMPROVEMENTS

ITB 2024B -004

VILLAGE OF PALM SPRINGS, FL

BID SUBMITTAL

DATE OF ISSUE: 01/04/24

THE VILLAGE OF PALM SPRINGS
226 CYPRESS LANE
PALM SPRINGS, FLORIDA 33461
Phone: 561-584-8200

VILLAGE OF PALM SPRINGS

MAYOR BEV SMITH
VICE MAYOR DOUG GUNTHER, DISTRICT 1
MAYOR PRO TEM JONI BRINKMAN, DISTRICT 4
COUNCIL MEMBER PATTI WALLER, DISTRICT 2
COUNCIL MEMBER GARY M. READY, DISTRICT 3

PROJECT LOCATION

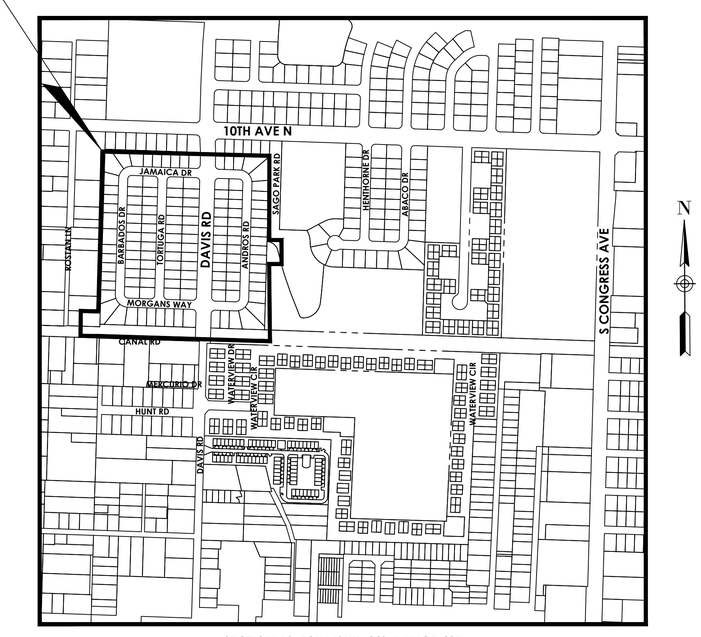

SECTION 19, TOWNSHIP 44S, RANGE 43E

LOCATION MAP

N.T.S

INDEX OF DRAWINGS

SHT #	DWG #	SHEET TITLE
01	COV-1	COVER SHEET
02 - 04	GN-1 - GN-3	GENERAL NOTES
05	OM-1	OVERVIEW MAP
06 - 19	PGD-1 - PGD-14	PAVING, GRADING, & DRAINAGE
20	SPP-1	STORMWATER POLLUTION PREVENTION PLAN
21 - 25	DET-1 - DET-5	DETAILS

Sunshine811

Call 811 or www.sunshine811.com two full business days before digging to have utilities located and marked.

Check positive response codes before you dig!

chen moore and associates

500 Australian Avenue South
Suite 850
West Palm Beach, FL 33401
561.746.6900
www.chenmoore.com

REGISTRATION

PROJECT NUMBER
21-471.002

CLIENT PROJECT NUMBER
ITB 2024B -004

DRAWING NUMBER
COV-1
01 OF 25

Plot Date: 1/5/2024 10:23:06 AM Username: aquijada Layout Name: COV-1
Folder Path: V:\Projects\2021\21-471.002 - Davis Road Stormwater Improvements\Design\CAD\Sheets Filename: 21-471.002 Cover Sheet.dwg

GENERAL NOTES:

1. EXISTING CONDITIONS. CONTRACTOR TO FIELD VERIFY EXISTING CONDITIONS, WHETHER SHOWN OR NOT, AND NOTIFY ENGINEER OF ANY DISCREPANCIES OR CONFLICTS PRIOR TO CONSTRUCTION. ALL EXISTING MANHOLES, VALVES, ETC. ARE TO BE ADJUSTED TO MATCH PROPOSED ELEVATIONS. ANY EXISTING ITEM DISTURBED DURING CONSTRUCTION IS TO BE RESTORED TO EQUAL OR BETTER QUALITY.

2. EXISTING UTILITIES. THE CONTRACTOR SHALL BE RESPONSIBLE FOR CONTACTING ALL UTILITY COMPANIES AND "SUNSHINE STATE ONE CALL OF FLORIDA, INC." TO LOCATE ALL EXISTING UTILITIES WITHIN THE CONSTRUCTION AREA PRIOR TO CONSTRUCTION. CONTRACTOR SHALL VERIFY THE HORIZONTAL AND VERTICAL LOCATION OF ALL EXISTING UTILITIES PRIOR TO COMMENCING CONSTRUCTION. THE CONTRACTOR SHALL BE RESPONSIBLE FOR PROTECTING ALL EXISTING UTILITIES DURING CONSTRUCTION AND RESETTING UTILITIES TO NEW GRADE AND SLOPE WITHIN THE LIMITS OF CONSTRUCTION. IF UPON EXCAVATION, AN EXISTING UTILITY IS FOUND TO BE IN CONFLICT WITH THE PROPOSED CONSTRUCTION OR TO BE OF A SIZE OR MATERIAL DIFFERENT FROM THAT SHOWN ON THE PLANS THE CONTRACTOR SHALL IMMEDIATELY NOTIFY THE ENGINEER OF RECORD.

3. ELECTRICAL UTILITY LINES. IT SHALL BE THE CONTRACTOR'S SOLE RESPONSIBILITY TO TAKE THE NECESSARY PRECAUTIONS TO ENSURE PROPER SAFETY AND WORKMANSHIP WHEN WORKING IN THE VICINITY OF EXISTING UTILITY LINES. CONTRACTOR SHALL BE RESPONSIBLE TO COORDINATE WITH LAKE WORTH BEACH UTILITIES ON ANY WORK IN THE VICINITY OF OVERHEAD OR UNDERGROUND POWER LINES. CONTRACTOR SHALL VERIFY PROPER CLEARANCE BELOW EXISTING OVERHEAD POWER LINES PRIOR TO WORKING WITHIN THE VICINITY OF POWER LINES.

4. SAFETY. THE CONTRACTOR SHALL BE RESPONSIBLE FOR COMPLYING WITH THE PROVISIONS OF THE FLORIDA TRENCH SAFETY ACT, THE FLORIDA UNDERGROUND FACILITY DAMAGE PREVENTION AND SAFETY ACT, AND ALL APPLICABLE O.S.H.A. REQUIREMENTS.

5. MAINTENANCE OF TRAFFIC. CONTRACTOR SHALL PROVIDE MAINTENANCE OF TRAFFIC (MOT) PLANS, PREPARED BY A WORK SITE TRAFFIC SUPERVISOR AS CERTIFIED BY THE AMERICAN TRAFFIC SAFETY SERVICES ASSOCIATION, PRIOR TO COMMENCING CONSTRUCTION WITHIN THE VILLAGE OF PALM SPRINGS RIGHT-OF-WAY AND FDOT AS NECESSARY IF WORK OCCURS IN THE STATE R/W.

6. ACCESS. THE CONTRACTOR SHALL BE RESPONSIBLE FOR MAINTAINING SAFE VEHICULAR AND PEDESTRIAN ACCESS AT ALL TIMES.

7. WARRANTY. ALL WORK, MATERIALS, OR EQUIPMENT SHALL BE WARRANTIED FOR A MINIMUM OF ONE YEAR, FROM THE DATE OF FINAL ACCEPTANCE BY VPS, AGAINST DEFECTIVE MATERIALS AND/OR WORKMANSHIP. ALL WORK FOUND TO BE DEFECTIVE WILL BE REPLACED BY THE CONTRACTOR AT NO EXPENSE TO VPS.

8. SHOP DRAWINGS. THE CONTRACTOR SHALL PROVIDE A MINIMUM OF THREE (3) COPIES OR ONE (1) ELECTRONIC COPY (OR MORE, IF REQUIRED) OF SHOP DRAWINGS, PRODUCT DATA, MATERIAL SPECIFICATIONS AND OTHER INFORMATION REGARDING CONSTRUCTION MATERIALS AND STRUCTURES AS REQUESTED BY THE ENGINEER OF RECORD OR VPS. SHOP DRAWINGS MUST BE NEWLY PREPARED INFORMATION, DRAWN TO ACCURATE SCALE. STANDARD INFORMATION PREPARED WITHOUT SPECIFIC REFERENCE TO THE PROJECT WILL BE RETURNED TO THE CONTRACTOR WITHOUT REVIEW. SHOP DRAWINGS SHALL BE SUBJECT TO THE FOLLOWING:
   A. BY SUBMITTAL OF ANY SHOP DRAWING OR CATALOG DATA, BEARING AN APPROVAL STAMP, THE CONTRACTOR REPRESENTS THAT IT HAS DETERMINED AND VERIFIED ALL FIELD MEASUREMENTS, FIELD CONSTRUCTION CRITERIA, MATERIALS, DIMENSIONS, CATALOG NUMBERS AND SIMILAR DATA, OR WILL DO SO, AND THAT IT HAS CHECKED AND COORDINATED EACH ITEM WITH OTHER APPLICABLE APPROVED SHOP DRAWINGS AND THE CONTRACT REQUIREMENTS.
   B. SHOP DRAWINGS AND CATALOG DATA SUBMITTED WITHOUT THE CONTRACTOR'S STAMP OF APPROVAL WILL BE RETURNED TO THE CONTRACTOR WITHOUT REVIEW. APPROVAL OF SHOP DRAWINGS, SAMPLES, OR CATALOG DATA BY THE ENGINEER OF RECORD OR VPS SHALL NOT AUTHORIZE ANY DEVIATION FROM THE REQUIREMENTS OF THE CONTRACT DOCUMENTS.
   C. ANY PROPOSED SUBSTITUTE OR EQUAL TO THAT SHOWN ON THE CONTRACT DOCUMENTS SHALL BE ACCOMPANIED BY CALCULATIONS SUBSTANTIATING EQUIVALENCY. SHOP DRAWINGS WITH SUBSTITUTE MATERIALS NOT ACCOMPANIED BY CALCULATIONS WILL BE RETURNED WITHOUT REVIEW.
   D. THE CONTRACTOR SHALL CONFIRM COMPATIBILITY OF PIPE SLOPES AND INVERTS DURING THE SHOP DRAWING AND MATERIALS ORDERING PHASE OF THE PROJECT AND ADVISE THE ENGINEER OF RECORD IN WRITING OF ANY DISCREPANCIES.
   E. INDIVIDUAL SHOP DRAWINGS FOR ALL PRECAST STRUCTURES ARE REQUIRED. CATALOG LITERATURE WILL NOT BE ACCEPTED FOR PRECAST STRUCTURES.

9. FIELD REVIEWS. THE CONTRACTOR SHALL PROVIDE NOTIFICATION, 48 HOURS (MIN.), PRIOR TO ANY REQUIRED FIELD REVIEWS OR INSPECTIONS AND SHALL SUPPLY ALL NECESSARY EQUIPMENT, LABOR, AND MATERIALS FOR INSPECTION AND/OR TEST. ALL WORK SHALL BE OPEN AND SUBJECT TO REVIEW AND/OR INSPECTION BY AUTHORIZED PERSONNEL OF VPS AND THE ENGINEER OF RECORD.

10. DENSITY TESTING. THE CONTRACTOR SHALL BE RESPONSIBLE FOR OBTAINING ALL NECESSARY TESTING TO ENSURE THAT THE PROPER COMPACTION HAS BEEN ACHIEVED FOR ALL SUBGRADE, BASE MATERIAL, PIPE BASE MATERIAL, BACKFILL, & ALL OTHER AREAS WHERE COMPACTION REQUIREMENTS ARE SPECIFIED. ALL TEST RESULTS SHALL BE SIGNED & SEALED BY A FLORIDA LICENSED PROFESSIONAL ENGINEER AND COPIES SHALL BE PROVIDED TO THE ENGINEER OF RECORD AND VPS.

11. PERMITS. THE CONTRACTOR SHALL NOT COMMENCE CONSTRUCTION PRIOR TO RECEIPT OF ALL APPLICABLE PERMITS AND APPROVALS INCLUDING AN APPROVED MAINTENANCE OF TRAFFIC PLAN. THE CONTRACTOR SHALL ABIDE BY ALL APPLICABLE REQUIREMENTS OF THE PERMITS AND AGENCY APPROVALS.

12. STORM DRAINAGE. ALL STORM DRAINAGE PIPE JOINTS SHALL BE WRAPPED IN FILTER FABRIC PER FDOT STANDARD INDEX NO. 280. ALL DRAINAGE STRUCTURES SHALL CONFORM TO THE REQUIREMENTS OF FDOT STANDARD SPECIFICATIONS FOR ROAD AND BRIDGE CONSTRUCTION, LATEST EDITION. ALL GRATES SHALL BE SECURED TO THE STRUCTURES WITH AN EYEBOLT AND CHAIN. ALL STORM DRAINAGE SHALL BE FREE OF SILT AND SEDIMENT AT THE TIME OF FINAL ACCEPTANCE BY VPS.

13. DEWATERING. THE CONTRACTOR SHALL BE RESPONSIBLE FOR OBTAINING AND COMPLYING WITH ANY DEWATERING PERMITS AND/OR APPROVALS NECESSARY FOR CONSTRUCTION. NO WATER FROM DEWATERING MEASURES SHALL BE DISCHARGED OFF-SITE. ALL DISCHARGE SHALL BE CONTAINED IN ON-SITE SEDIMENT BASINS.

14. SIDEWALKS. ALL SIDEWALKS SHALL BE CONSTRUCTED TO MEET THE REQUIREMENTS OF THE FLORIDA BUILDING CODE, CHAPTER 11 - FLORIDA ACCESSIBILITY CODE FOR BUILDING CONSTRUCTION. ALL CURB RAMPS SHALL BE CONSTRUCTED IN ACCORDANCE WITH FDOT STANDARD INDEX NO. 304 AND THE REQUIREMENTS OF THE FLORIDA BUILDING CODE. ALL WALKWAYS CROSSING VEHICULAR AREAS SHALL HAVE A SURFACE MOUNTED DETECTABLE WARNING SURFACE (TRUNCATED DOMES) IN ACCORDANCE WITH FDOT STANDARD INDEX NO. 304 AND THE FLORIDA BUILDING CODE, CHAPTER 11 - ACCESSIBILITY CODE FOR BUILDING CONSTRUCTION. ALL SIDEWALKS SHALL BE BROOM FINISHED WITH AN EVEN, DUSTLESS SURFACE AND SHALL BE FREE OF CRACKS AT TIME OF FINAL ACCEPTANCE BY VPS.

15. PAVEMENT. WHERE FULL-DEPTH PAVEMENT REPLACEMENT IS SPECIFIED, EXISTING BASEROCK MAY NOT BE RE-USED, HOWEVER IT MAY BE UTILIZED AS SUBGRADE STABILIZATION MATERIAL. ALL SUBGRADE SHALL BE FREE OF MUCK, ROOTS, UNDERBRUSH, VEGETATIVE MATTER, GARBAGE, TRASH, OR ANY OTHER UNSUITABLE MATERIALS. BASEROCK AND ASPHALT SHALL BE PLACED IN MULTIPLE LIFTS AND SHALL BE PLACED IN ACCORDANCE WITH THE APPLICABLE FDOT STANDARD SPECIFICATIONS FOR ROAD AND BRIDGE CONSTRUCTION, LATEST EDITION. FINAL LIFT OF ASPHALT SHALL PROVIDE A UNIFORM FINISH AND SHALL BE PLACED TO CORRECT MINOR IMPERFECTIONS IN THE FIRST LIFT AND TO PROVIDE POSITIVE DRAINAGE FOR THE ROADWAY.

16. SURVEY. THIS SURVEY IS BASED ON THE FLORIDA STATE PLANE COORDINATE SYSTEM TRANSVERSE MERCATOR, FLORIDA EAST ZONE 901, NORTH AMERICAN DATUM OF 1983 (1990 ADJUSTMENT).

ASBESTOS CONTAINING MATERIAL

1. ATTENTION IS DIRECTED TO THE FACT THAT ASBESTOS CONTAINING MATERIAL (ACM) PIPE IS PRESENT ON THIS PROJECT. KNOWN ACM PIPE LOCATIONS ARE SHOWN ON THE PLANS WITH NOTATIONS FOR REMOVAL, CONNECTIONS, OR ABANDONMENT IN PLACE. IT IS THE INTENT TO ABANDON ACM PIPE IN PLACE AS MUCH AS FEASIBLE. INTERPRET REFERENCES AND NOTATIONS IN THE PLANS AS TO AC, ACP OR ACM PIPE TO MEAN ASBESTOS CONTAINING MATERIAL (ACM) PIPE. TAKE SPECIAL PRECAUTION FOR ANY DISTURBANCE OF THE ASBESTOS CONTAINED IN THESE ACM PIPES AND ANY OTHER ACM PIPES THAT MAY BE IDENTIFIED DURING CONSTRUCTION.

2. CONTRACTOR IS RESPONSIBLE FOR ENSURING CONSTRUCTION IMPACTING ASBESTOS CEMENT PIPE ADHERE TO APPLICABLE REGULATIONS AND OBTAINING ALL REQUIRED PERMITS.

3. TO PROTECT THE HEALTH AND SAFETY OF THE TRAVELING PUBLIC, CITY EMPLOYEES, CONTRACTORS AND ENGINEERS. PROTECT AND / OR REMOVE AND DISPOSE AS APPLICABLE THOSE SECTIONS OF ACM PIPE DISTURBED DURING THE EXCAVATION OF THE PROJECT AND ARE NOT IDENTIFIED TO REMAIN AS ACTIVE UTILITY LINES.

4. FOLLOW FEDERAL, STATE AND LOCAL LAWS, RULES AND REGULATIONS, INCLUDING THE FOLLOWING:

   4.1. OCCUPATION AND SAFETY AND HEALTH ADMINISTRATION (OSHA) OSHA TITLE 29, PARTS 1910 AND 1926 (GENERAL INDUSTRY AND CONSTRUCTION STANDARDS)

   4.2. STATE OF FLORIDA STATUTES 469 AND 255.551 TO 25.565

   4.3. UNITED STATES ENVIRONMENTAL PROTECTION AGENCY, US EPA 40 CFR, PART 61, SUBPART M "NESHAP" (NATIONAL EMISSION STANDARDS FOR HAZARDOUS AIR POLLUTANTS)

   4.4. FLORIDA ADMINISTRATIVE CODE, CHAPTERS 62-257 AND 62-701.520, FAC

   4.5. FLORIDA DEPARTMENT OF BUSINESS AND PROFESSIONAL REGULATION (FDPR) REGARDING THE LICENSING AND REGULATION OF ASBESTOS CONSULTANTS AND CONTRACTORS

      a. GENERAL INDUSTRY GUIDELINES

      b. ANY OTHER APPLICABLE FEDERAL, STATE AND LOCAL GOVERNMENT AGENCY

5. IF NECESSARY, THE SERVICES OF BOTH A FLORIDA LICENSED ASBESTOS CONSULTANT AND A FLORIDA LICENSED ASBESTOS ABATEMENT CONTRACTOR SHALL BE REQUIRED.

6. DUTIES INCLUDE, BUT ARE NOT LIMITED TO THE FOLLOWING:

   1.1. MAKE ALL REQUIRED AGENCY NOTIFICATIONS, SECURE PERMITS, PREPARE WORK PLANS, PLANS AND SPECIFICATIONS FOR ASBESTOS REMOVAL, HANDLING AND DISPOSAL OF ACM PIPE, MONITORING THE ABATEMENT (INCLUDING CLEARANCE SAMPLING WHEN DETERMINED TO BE NECESSARY BY THE ENGINEER AND / OR AS REQUIRED BY REGULATION), FOLLOWING THE REQUIRED SPECIFICATIONS FOR THE OPERATION AND MAINTENANCE (O&M) PLAN FOR ANY ASBESTOS REMAINING IN PLACE FOLLOWING COMPLETION OF REMOVAL OF THE SECTIONS OF UTILITY LINES IDENTIFIED FOR REMOVAL, APPROVAL OF PRE-JOB AND POST-JOB SUBMITTALS, PROJECT MONITORING, KEEPING DAILY LOGS, AIR MONITORING AND FINAL CLEARANCE SAMPLES, PREPARATION OF THE FINAL REPORT, ETC.

   1.2. SUBMIT REQUIRED AGENCY NOTIFICATIONS.

   1.3. APPROVAL OF ABATEMENT CONTRACTOR'S PRE-JOB AND POST-JOB SUBMITTALS.

DEMOLITION NOTES:

1. CONDUCT DEMOLITION OPERATIONS AND REMOVE DEBRIS TO ENSURE MINIMUM INTERFERENCE WITH ROADS, STREETS, WALKS, AND OTHER ADJACENT OCCUPIED AND USED FACILITIES.

2. DO NOT CLOSE OR OBSTRUCT STREETS, WALKS, OR OTHER ADJACENT OCCUPIED OR IN-USE FACILITIES WITHOUT PERMISSION FROM THE VILLAGE PROVIDE ALTERNATE ROUTES AROUND CLOSED OR OBSTRUCTED TRAFFIC WAYS AS REQUIRED BY THE VILLAGE.

3. CONDUCT DEMOLITION OPERATIONS TO PREVENT INJURY TO PEOPLE AND DAMAGE TO ADJACENT BUILDINGS AND FACILITIES TO REMAIN. ENSURE SAFE PASSAGE OF PEOPLE AROUND DEMOLITION AREA.

4. ERECT TEMPORARY PROTECTION, SUCH AS WALKS, FENCES, BARRIERS, RAILINGS, ETC. WHERE REQUIRED BY AUTHORITIES HAVING JURISDICTION.

5. PROTECT EXISTING SITE IMPROVEMENTS, APPURTENANCES, AND LANDSCAPING TO REMAIN.

6. ADJACENT IMPROVEMENTS SHALL BE CLEANED OF DUST, DIRT, AND DEBRIS CAUSED BY DEMOLITION OPERATIONS. RETURN ADJACENT AREAS TO EXISTING CONDITION BEFORE START OF DEMOLITION.

7. FOR SELECTIVE DEMOLITION, USE CUTTING METHODS LEAST LIKELY TO DAMAGE CONSTRUCTION OR ADJOINING CONSTRUCTIONS. TO MINIMIZE DISTURBANCE OF ADJACENT SURFACES, USE HAND OR SMALL POWER TOOLS DESIGNED FOR SAWING OR GRINDING, NOT HAMMERING OR CHOPPING. TEMPORARILY COVER FEATURES OR APPURTENANCES NOT TO BE DISTURBED.

8. DEMOLISH CONCRETE IN SMALL SECTIONS. CUT CONCRETE AT JUNCTURES WITH CONSTRUCTION TO REMAIN, USING POWER-DRIVEN MASONRY SAW OR HAND TOOLS; DO NOT USE POWER-DRIVEN IMPACT TOOLS.

9. REMOVAL, DEMOLITION, HAULING, AND DISPOSAL SHALL COMPLY WITH REGULATIONS BY F.D.E.P., E.P.A., AND ANY OTHER AUTHORITY HAVING JURISDICTION.

10. ALL EXISTING PATHWAY AND STREET LIGHTING WILL REMAIN IN PLACE AND REMAIN IN SERVICE DURING CONSTRUCTION OPERATIONS.

SIGNING AND MARKING NOTES:

1. ALL PAVEMENT MARKINGS WITHIN VILLAGE RIGHT-OF-WAY SHALL BE THERMOPLASTIC. THERMOPLASTIC SHALL NOT BE INSTALLED ON PAVEMENT UNTIL A MINIMUM OF FIVE CALENDAR DAYS AFTER THE FINAL LIFT OF ASPHALT HAS BEEN COMPLETED.

2. BLUE/BLUE REFLECTIVE PAVEMENT MARKERS (RPM) SHALL BE INSTALLED IN THE CENTER OF ADJACENT TRAVEL LANE TO INDICATE THE LOCATION OF ALL FIRE HYDRANTS.

3. BI-DIRECTIONAL YELLOW/YELLOW REFLECTIVE PAVEMENT MARKERS SHALL BE PROVIDED AT 40' INTERVALS CENTERED BETWEEN YELLOW SKIP STRIPES.

4. ONE BI-DIRECTIONAL YELLOW/YELLOW REFLECTIVE PAVEMENT MARKER SHALL BE PROVIDED AT EACH END OF 18" YELLOW STRIPES ON EACH SIDE OF DOUBLE YELLOW STRIPES.

5. BI-DIRECTIONAL COLORLESS/RED REFLECTIVE PAVEMENT MARKERS SHALL BE PROVIDED AT 20' INTERVALS ALONG SOLID WHITE LINES (NOT ON EDGE OF PAVEMENT LINES).

6. BI-DIRECTIONAL YELLOW/YELLOW REFLECTIVE PAVEMENT MARKERS SHALL BE PROVIDED AT 1' INTERVALS AT ALL BULLNOSES.

7. ALL SIGNING, PAVEMENT MARKINGS AND PLACEMENT OF REFLECTIVE PAVEMENT MARKERS SHALL CONFORM TO THE MANUAL OF UNIFORM TRAFFIC CONTROL DEVICES MANUAL (MUTCD), LATEST VERSION.

8. ALL PAVEMENT MARKING SHALL BE HOT APPLIED THERMOPLASTIC MANUFACTURED AND APPLIED IN ACCORDANCE WITH FDOT STANDARD SPECIFICATION SECTION 711, LATEST EDITION.

9. REFLECTIVE PAVEMENT MARKERS SHALL BE CLASS B MARKERS MANUFACTURED IN ACCORDANCE WITH FDOT STANDARD SPECIFICATION 706, LATEST EDITION AND INSTALLED IN ACCORDANCE WITH THE MANUFACTURER'S RECOMMENDED PROCEDURES.

10. ALL SIGNS SHALL BE MANUFACTURED AND INSTALLED IN ACCORDANCE WITH THE MANUAL ON UNIFORM TRAFFIC CONTROL DEVICES, LATEST EDITION.

11. ALL SIGNS SHALL BE DIAMOND GRADE.

12. THE PUBLIC ROADWAYS INDICATED IN THESE PLANS HAVE BEEN DESIGNED SUBSTANTIALLY IN ACCORDANCE WITH "THE MANUAL OF UNIFORM MINIMUM STANDARDS FOR DESIGN, CONSTRUCTION AND MAINTENANCE FOR STREETS AND HIGHWAYS-STATE OF FLORIDA".

13. METHOD OF REMOVAL OF EXISTING PAVEMENT MARKINGS SHALL BE BY WATER JETTING OR SAND BLASTING. BLACK-OUT OF EXISTING PAVEMENT MARKING IS NOT PERMITTED.

14. THE CONTRACTOR SHALL VERIFY PROPER STREET NAMES AND NUMBERS WITH AN APPROVED ADDRESS PLAN PRIOR TO ORDERING AND INSTALLING `D3' SIGNS.

15. THE CONTRACTOR SHALL BE RESPONSIBLE FOR COORDINATING REFUSE PICK UP AND MAIL SERVICE TO ENSURE UNINTERRUPTED SERVICE THROUGHOUT THE CONSTRUCTION PROJECT.

100% SUBMITTAL

cma
chen moore and associates
500 Australian Avenue South
Suite 850
West Palm Beach, FL 33401
561.746.6900
www.chenmoore.com

REGISTRATION
DAVID JAMES COWAN, JR., PE
REGISTRATION NO. 85285
DATE: 01/04/2024

CLIENT

PROJECT INFORMATION

DAVIS ROAD STORMWATER IMPROVEMENTS

VILLAGE OF PALM SPRINGS, FL

PROJECT NUMBER
21-471.002

CLIENT PROJECT NUMBER
ITB 2024B -004

VERIFY SCALES
0 1"
IF NOT ONE INCH ON THIS SHEET, ADJUST SCALES ACCORDINGLY

REVISIONS

DATE OF ISSUE
01/04/2024

DESIGNED BY
DC

DRAWN BY
NM

CHECKED BY
BW

DRAWING TITLE

GENERAL NOTES

DRAWING NUMBER
GN-1
02 OF 25

Plot Date: 1/5/2024 10:23:37 AM Username: aquijada Layout Name: GN-1
Folder Path: V:\Projects\2021\21-471.002 - Davis Road Stormwater Improvements\Design\CAD\Sheets Filename: 21-471.002 General Notes.dwg

EROSION AND SEDIMENT CONTROL NOTES:

1. ALL EROSION CONTROL MEASURES SHALL BE INSTALLED IN ACCORDANCE WITH FDOT INDICES 102, 103 AND 106, THE FDEP NATIONAL POLLUTANT DISCHARGE ELIMINATION SYSTEM (NPDES) GENERAL PERMIT (IF APPLICABLE), AND THE STORMWATER POLLUTION PREVENTION PLAN (SWPPP). FILTER FABRIC, HAY BALES, OR ROCK BAGS SHALL BE INSTALLED IN EACH INLET THROUGHOUT THE CONSTRUCTION PERIOD. A SOIL TRACKING PREVENTION DEVICE (STPD) SHALL BE CONSTRUCTED AT ALL UNSTABILIZED CONSTRUCTION ACCESS POINTS, PER FDOT INDEX NO. 106.
2. THE INTENT OF EROSION CONTROL MEASURES IS TO PROVIDE A BARRIER TO CONTAIN SILT AND SEDIMENT ON THE PROJECT SITE. THIS REPRESENTATION IS PROVIDED FOR THE CONVENIENCE OF THE CONTRACTOR. THE TEST OF EROSION CONTROL EFFECTIVENESS IS TO BE DETERMINED BY MEETING THE REGULATIONS SET FORTH BY THE AUTHORITY HAVING JURISDICTION OVER WATER QUALITY CONTROL AND OTHER SEDIMENTATION RESTRICTION REQUIREMENTS.
3. APPROVED EROSION AND SEDIMENT CONTROL MEASURES SHALL BE INSTALLED PRIOR TO ANY CLEARING GRADING, EXCAVATION, FILLING, OR OTHER LAND DISTURBANCE ACTIVITIES, EXCEPT THOSE OPERATIONS NEEDED TO INSTALL SUCH MEASURES. APPROVAL AND INSPECTION OF INSTALLED EROSION CONTROL MEASURES BY VPS INSPECTOR REQUIRED PRIOR TO START OF ANY WORK
4. INSPECTION OF ALL EROSION CONTROL MEASURES SHALL BE CONDUCTED WEEKLY, OR AFTER EACH RAINFALL EVENT. REPAIR, AND/OR REPLACEMENT OF SUCH MEASURES SHALL BE MADE PROMPTY, AS NEEDED.
5. KEEP DUST WITHIN TOLERABLE LIMITS BY SPRINKLING OR OTHER ACCEPTABLE MEANS.
6. ADDITIONAL EROSION AND SEDIMENT CONTROL MEASURES MAY BE REQUIRED IF DEEMED NECESSARY BY ONSITE INSPECTION.
7. FAILURE TO PROPERLY INSTALL AND MAINTAIN EROSION CONTROL PRACTICES SHALL RESULT IN CONSTRUCTION BEING HALTED.
8. DRAINAGE INLETS SHALL BE PROTECTED BY FILTER OR OTHER APPROVED MATERIALS.
9. ANY ACCESS ROUTES TO SITE SHALL BE BASED WITH CRUSHED STONE, WHERE PRACTICAL.
10. EROSION CONTROL MEASURES ARE TO BE MAINTAINED UNTIL PERMANENT GROUND COVER IS ESTABLISHED.
11. VILLAGE APPROVAL REQUIRED PRIOR TO DISTURBING VEGETATION WHERE FEASIBLE OPENS UP TO CONTRACTOR INTERPRETATION.
12. ALL WORK IS TO BE IN COMPLIANCE WITH THE RULES AND REGULATIONS SET FORTH BY THE STATE OF FLORIDA, DEPARTMENT OF ENVIRONMENTAL PROTECTION AND VPS.

WATER AND SEWER SEPARATION CRITERIA:

1. NEW OR RELOCATED UNDERGROUND WATER MAINS SHALL BE LAID TO PROVIDE A HORIZONTAL DISTANCE OF AT LEAST THREE FEET BETWEEN THE OUTSIDE OF THE WATER MAIN AND THE OUTSIDE OF ANY EXISTING OR PROPOSED SEWER, STORMWATER FORCE MAIN, OR PIPELINE CONVEYING RECLAIMED WATER REGULATED UNDER PART III OF CHAPTER 2-610, F.A.C.
2. NEW OR RELOCATED UNDERGROUND WATER MAINS SHALL BE LAID TO PROVIDE A HORIZONTAL DISTANCE OF AT LEAST THREE FEET, AND PREFERABLY TEN FEET, BETWEEN THE OUTSIDE OF THE WATER MAIN AND THE OUTSIDE OF ANY EXISTING OR PROPOSED VACUUM-TYPE SANITARY SEWER.
3. NEW OR RELOCATED UNDERGROUND WATER MAINS SHALL BE LAID TO PROVIDE A HORIZONTAL DISTANCE OF AT LEAST SIX, AND PREFERABLY TEN FEET, BETWEEN THE OUTSIDE OF THE WATER MAIN AND THE OUTSIDE OF ANY EXISTING OR PROPOSED GRAVITY OR PRESSURE TYPE SANITARY SEWER, WASTEWATER FORCE MAIN, OR PIPELINE CONVEYING RECLAIMED WATER NOT REGULATED UNDER PART III OF CHAPTER 62-610, F.A.C. THE MINIMUM HORIZONTAL SEPARATION BETWEEN WATER MAINS AND GRAVITY TYPE SANITARY SEWERS SHALL BE REDUCED TO THREE FEET WHERE THE BOTTOM OF THE WATER MAIN IS LAID AT LEAST SIX INCHES ABOVE THE TOP OF THE SEWER.
4. NEW OR RELOCATED UNDERGROUND WATER MAINS SHALL BE LAID TO PROVIDE A MINIMUM HORIZONTAL DISTANCE OF AT LEAST TEN FEET BETWEEN THE OUTSIDE OF THE WATER MAIN AND ALL PARTS OF ANY EXISTING OR PROPOSED 'ON SITE SEWAGE TREATMENT AND DISPOSAL SYSTEM' AS DEFINED IN SECTION 381.0065(2), F.S. AND RULE 64E-6.002, F.A.C.
5. NEW OR RELOCATED UNDERGROUND WATER MAINS CROSSING ANY EXISTING OR PROPOSED GRAVITY OR VACUUM TYPE SANITARY OR STORM SEWER SHALL BE LAID SO THE OUTSIDE OF THE WATER MAIN IS AT LEAST SIX INCHES, AND PREFERABLY TWELVE INCHES ABOVE, OR AT LEAST TWELVE INCHES BELOW THE OUTSIDE OF THE OTHER PIPELINE. HOWEVER, IT IS PREFERABLE TO LAY THE WATER MAIN ABOVE THE OTHER PIPELINE.
6. NEW OR RELOCATED UNDERGROUND WATER MAINS CROSSING ANY EXISTING OR PROPOSED PRESSURE TYPE SANITARY SEWER, WASTEWATER OR STORM WATER FORCE MAIN, OR PIPE LINE CONVEYING RECLAIMED WATER SHALL BE LAID SO THE OUTSIDE OF THE WATER MAIN IS AT LEAST TWELVE INCHES ABOVE OR BELOW THE OUTSIDE OF THE OTHER PIPELINE. HOWEVER, IT IS PREFERABLE TO LAY THE WATER MAIN ABOVE THE OTHER PIPELINE.
7. AT THE UTILITY CROSSING DESCRIBED IN PARAGRAPH 1 AND 2 ABOVE, ONE FULL LENGTH OF WATER MAIN PIPE SHALL BE CENTERED ABOVE OR BELOW THE OTHER PIPELINE SO THE WATER MAIN JOINTS SHALL BE AS FAR AS POSSIBLE FROM THE OTHER PIPELINE. ALTERNATIVELY, AT SUCH CROSSINGS, THE PIPES SHALL BE ARRANGED SO THAT ALL WATER MAIN JOINTS ARE AT LEAST THREE FEET FROM ALL JOINTS IN VACUUM TYPE SANITARY SEWER, STORM SEWERS, STORMWATER FORCE MAINS, OR PIPELINES CONVEYING RECLAIMED WATER REGULATED UNDER PART III OF CHAPTER 62-610, F.A.C., AND AT LEAST SIX FEET FROM ALL JOINTS IN GRAVITY OR PRESSURE TYPE SANITARY SEWERS, WASTEWATER FORCE MAINS, OR PIPELINES CONVEYING RECLAIMED WATER NOT REGULATED UNDER PART III OF CHAPTER III 62-610, F.A.C.

PIPE SPECIFICATIONS

1. HIGH DENSITY POLYETHYLENE PIPE SHALL BE AWWA C906 (HDPE) AND PER CITY SPECIFICATIONS.
2. PIPE MUST CONFORM TO ASTM F714 AND NSF 61.
3. HDPE RESIN SHALL BE PE3408 CHARACTERIZED BY ASTM D3350.
4. ALL PIPE SHALL BE MADE OF VIRGIN MATERIAL, NO REWORK EXCEPT THAT OBTAINED FROM MANUFACTURERS OWN PRODUCTION.
5. PIPE SHALL BE A MINIMUM OF SDR 17 WALL THICKNESS OR AS DIRECTED BY THE AUTHORITY.
6. CUTS OR GOUGES, PER ASTM F585 ARE ACCEPTABLE UP TO 10% OF WALL THICKNESS. BEYOND 10% OF WALL, DAMAGE MUST BE REMOVED BY CUTTING THE DAMAGED SECTION FROM THE PIPE STRING AND BUTT FUSING THE ENDS.

CONFLICT MATRIX

CONFLICT #	SHEET #	STA	DIRECTION	GROUND ELEV (FT)	TOP PIPE		BOTTOM PIPE		CLEARANCE (FT)
					PIPE	BOTTOM OF PIPE ELEV (FT)	PIPE	TOP OF PIPE ELEV (FT)	
1-1	PGD-1	90+85	RT	11.01	4" DIP WM	8.20	18" RCP SD	7.20	1.00
4-1	PGD-4	35+36	RT	11.66	8" DIP WM	6.94	18" RCP SD	5.94	1.00
4-2	PGD-4	35+57	LT	11.18	4" DIP WM	8.70	18" RCP SD	7.70	1.00
4-3	PGD-4	36+19	LT	10.99	4" DIP WM	7.61	18" RCP SD	6.61	1.00
4-4	PGD-4	35+25	RT	11.31	18" RCP SD	5.11	8" VCP SS	4.40	0.71
4-5	PGD-4	35+36	LT	11.36	8" DIP WM	6.94	12" PVC SD	5.94	1.00
8-1	PGD-8	64+65	RT	10.65	8" DIP WM	6.94	12" PVC SD	5.94	1.00
9-1	PGD-9	67+65	RT	10.73	8" DIP WM	6.94	12" PVC SD	5.94	1.00
9-2	PGD-9	68+12	RT	10.56	8" DIP WM	6.94	12" PVC SD	5.94	1.00
9-3	PGD-9	69+05	RT	10.90	8" DIP WM	6.94	12" PVC SD	5.94	1.00

100% SUBMITTAL

cma
chen moore and associates
500 Australian Avenue South
Suite 850
West Palm Beach, FL 33401
561.746.6900
www.chenmoore.com

REGISTRATION
DAVID JAMES COWAN, JR., PE
REGISTRATION NO. 85285
DATE: 01/04/2024

CLIENT

PROJECT INFORMATION

DAVIS ROAD STORMWATER IMPROVEMENTS

VILLAGE OF PALM SPRINGS, FL

PROJECT NUMBER
21-471.002

CLIENT PROJECT NUMBER
ITB 2024B -004

VERIFY SCALES
0 1"
IF NOT ONE INCH ON THIS SHEET, ADJUST SCALES ACCORDINGLY

REVISIONS

DATE OF ISSUE
01/04/2024

DESIGNED BY
DC

DRAWN BY
NM

CHECKED BY
BW

DRAWING TITLE

GENERAL NOTES

DRAWING NUMBER
GN-2
03 OF 25

Plot Date: 1/5/2024 10:23:39 AM Username: aquijada Layout Name: GN-2
Folder Path: V:\Projects\2021\21-471.002 - Davis Road Stormwater Improvements\Design\CAD\Sheets Filename: 21-471.002 General Notes.dwg

LINE TYPES

- CENTER LINE
- RIGHT-OF-WAY LINE
- PROPERTY LINE
- EASEMENT LINE
- PROJECT BOUNDRY
- EX OE — OVERHEAD ELECTRIC LINES
- EX BE — BURIED ELECTRIC LINES
- EX CATV — CABLE TELEVISION
- EX BFO — BURIED FIBER OPTICS
- EX BT — BURIED TELEPHONE

EXISTING STORM DRAINAGE

- EX SD — EXISTING STORM DRAIN PIPE
- EXISTING CATCH BASIN OR INLET GRATE
- EXISTING GUTTER INLET
- EXISTING ROUND CATCH BASIN
- EXISTING STORM MANHOLE
- EXISTING ENDWALL OR HEADWALL

DEMOLITION

- ITEM TO BE ABANDONED
- ITEM TO BE REMOVED

PROPOSED STORM DRAINAGE

- 00.00 — PROPOSED ELEVATION
- PROPOSED SURFACE FLOW ARROW
- PROPOSED STORM DRAIN PIPE
- PROPOSED CATCH BASIN OR INLET
- PROPOSED MANHOLE
- PROPOSED EXFILTRATION TRENCH

RESTORATION

- ROAD / ASPHALT RESTORATION
- PROPOSED ASPHALT OVERLAY
- CONCRETE RESTORATION
- SPECIALTY DRIVEWAY RESTORATION
- SOD RESTORATION (CONTRACTOR TO RESTORE IRRIGATION DAMAGED BY INSTALLATION OF UTILITY IMPROVEMENTS)
- TH1 — TEST HOLE LOCATION
- CR-X — PROPOSED ADA COMPLIANT CURB RAMP
- PROPOSED FLEXIBLE POST DELINEATORS

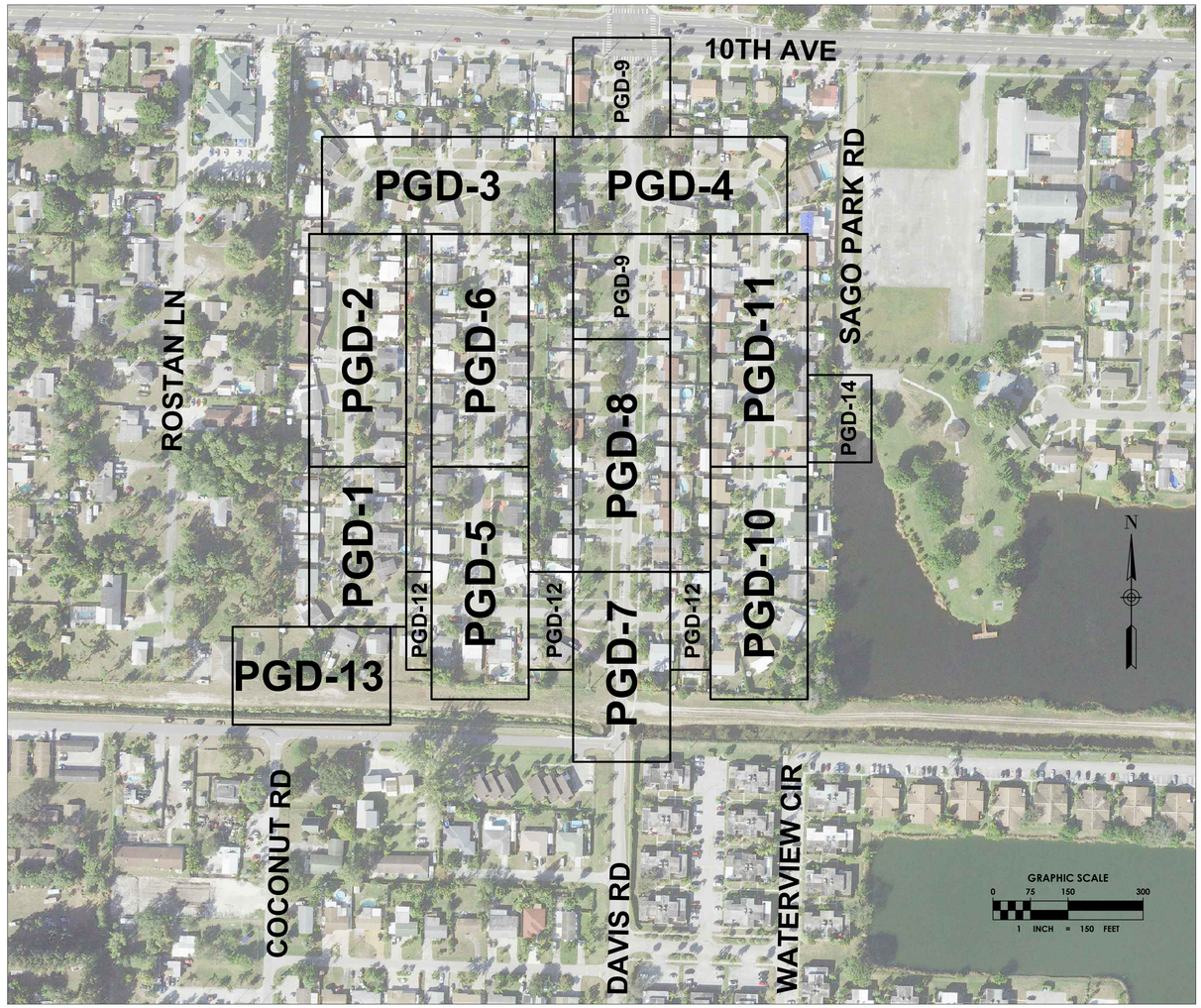

ABBREVIATIONS

DB	DEED BOOK
ORB	OFFICIAL RECORD BOOK
PB	PLAT BOOK
PG.	PAGE
℄	CENTERLINE
PVC/HDPE	PLASTIC PIPE
CMP	CORRUGATED METAL PIPE
RCP	REINFORCED CONCRETE PIPE
PCN	EDGE OF WATER
INV	INVERT
CONC.	CONCRETE
F.F.E.	FINISHED FLOOR ELEVATION
R/W	RIGHT-OF-WAY
LWDD	LAKE WORTH DRAINAGE DISTRICT
VPS	VILLAGE OF PALM SPRINGS
TOE	TOE OF SLOPE
TOB	TOP OF BANK
EOW	EDGE OF WATER
LB	LICENSED BUSINESS
ADA	AMERICAN DISABILITY ACT
ELEV.	ELEVATION

SURVEY LEGEND

- 0.00 — MEASURED ELEVATION
- CONCRETE
- DECORATIVE PAVER
- GRAVEL
- MB — MAILBOX
- INFORMATION SIGN (SINGLE POST)
- DOUBLE INFORMATION SIGN (SINGLE POST)
- METAL FENCE
- CHAIN LINK FENCE
- WOODEN STOCKADE FENCE
- PLASTIC FENCE
- TBM — TEMPORARY BENCHMARK
- IRRIGATION CONTROL VALVE
- LIGHT POLE
- YD — YARD DRAIN
- CATCH BASIN
- STORM MANHOLE
- WATER METER
- FIRE HYDRANT
- WATER VALVE
- S — SANITARY MANHOLE
- C — CLEANOUT
- GUY WIRE
- WOOD UTILITY POLE
- WOOD UTILITY POLE WITH LIGHT
- CONCRETE UTILITY POLE
- BACK FLOW PREVENTOR
- FLOOD LIGHT AND ELECTRIC OUTLET
- W — WELL
- OE — OVERHEAD ELECTRIC
- DRN — UNDERGROUND STORM
- E-SWR — UNDERGROUND SANITARY

TREE LEGEND

- 12" — PINE AND DIAMETER
- 12" — ROYAL PALM AND DIAMETER
- 12" — ORNAMENTAL TREE AND DIAMETER
- 12" — CABBAGE PALM AND DIAMETER
- 12" — COCONUT PALM TREE AND DIAMETER
- 12" — QUEEN PALM AND DIAMETER
- 12" — PYGMY DATE PALM AND DIAMETER
- 12" (RP) — ROYAL POINCIANA AND DIAMETER
- 12" — FICUS TREE AND DIAMETER
- 12" — HOLLY TREE AND DIAMETER
- 12" — NIKAU PALM AND DIAMETER
- 12" — SUGAR CANE PALM AND DIAMETER
- 12" — CANARY PALM AND DIAMETER
- 12" — PONYTAIL PALM AND DIAMETER
- 12" (U) — UNKNOWN TREE AND DIAMETER
- 12" — BOTTLE BRUSH AND DIAMETER
- 12" — SCHEFFLERA AND DIAMETER
- 12" (SG) — SEAGRAPE AND DIAMETER
- 12" — BISMARK PALM AND DIAMETER
- 12" — PLUMERIA AND DIAMETER
- 12" (BO) — BLACK OLIVE TREE AND DIAMETER
- 12" — GUMBO LIMBO TREE AND DIAMETER
- 12" — OAK TREE AND DIAMETER
- 12" — BIRD OF PARADISE AND DIAMETER
- 12" — TRIANGLE PALM AND DIAMETER
- 12" — FIG TREE AND DIAMETER
- 12" — MANGO TREE AND DIAMETER
- 12" — MAGNOLIA TREE AND DIAMETER
- 12" — AVOCADO TREE AND DIAMETER

100% SUBMITTAL

cma
chen moore and associates
500 Australian Avenue South
Suite 850
West Palm Beach, FL 33401
561.746.6900
www.chenmoore.com

REGISTRATION
DAVID JAMES COWAN, JR., PE
REGISTRATION NO. 85285
DATE: 01/04/2024

CLIENT

PROJECT INFORMATION

DAVIS ROAD STORMWATER IMPROVEMENTS

VILLAGE OF PALM SPRINGS, FL

PROJECT NUMBER 21-471.002

CLIENT PROJECT NUMBER ITB 2024B -004

VERIFY SCALES
0 — 1"
IF NOT ONE INCH ON THIS SHEET, ADJUST SCALES ACCORDINGLY

REVISIONS

DATE OF ISSUE 01/04/2024

DESIGNED BY DC

DRAWN BY NM

CHECKED BY BW

DRAWING TITLE

GENERAL NOTES

DRAWING NUMBER **GN-3**
04 OF 25

Plot Date: 1/5/2024 10:23:42 AM Username: anujieda Layout Name: GN-3
Folder Path: V:\Projects\2021\21-471.002 - Davis Road Stormwater Improvements\Design\CAD\Sheets Filename: 21-471.002 General Notes.dwg

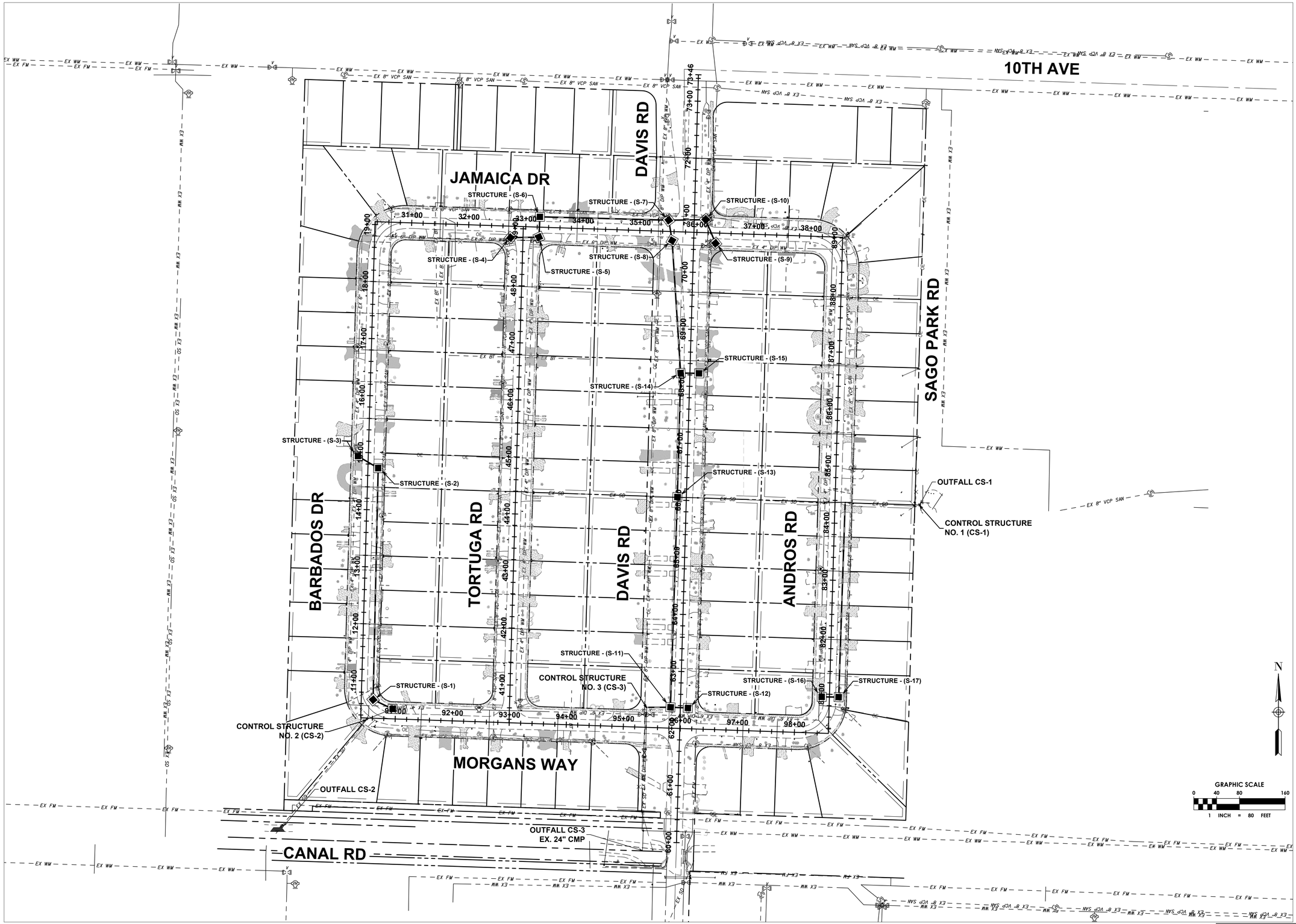

GRAPHIC SCALE
0 40 80 160
1 INCH = 80 FEET

100% SUBMITTAL

Plot Date: 1/5/2024 10:24:12 AM Username: dli Layout Name: OM-1
Folder Path: V:\Projects\2021\21-471.002 - Davis Road Stormwater Improvements\Design\CAD\Sheets Filename: 21-471.002 Overall Map.dwg

cma
chen moore and associates
500 Australian Avenue South
Suite 850
West Palm Beach, FL 33401
561.746.6900
www.chenmoore.com

REGISTRATION
DAVID JAMES COWAN, JR., PE
REGISTRATION NO. 85285
DATE: 01/04/2024

CLIENT
THE VILLAGE OF PALM SPRINGS FLORIDA
Garden Spot of Palm Beach County

PROJECT INFORMATION

DAVIS ROAD STORMWATER IMPROVEMENTS

VILLAGE OF PALM SPRINGS, FL

PROJECT NUMBER
21-471.002

CLIENT PROJECT NUMBER
ITB 2024B -004

VERIFY SCALES
0 1"
IF NOT ONE INCH ON THIS SHEET, ADJUST SCALES ACCORDINGLY

REVISIONS

DATE OF ISSUE
01/04/2024

DESIGNED BY
DC

DRAWN BY
NM

CHECKED BY
BW

DRAWING TITLE
OVERVIEW MAP

DRAWING NUMBER
OM-1
05 OF 25

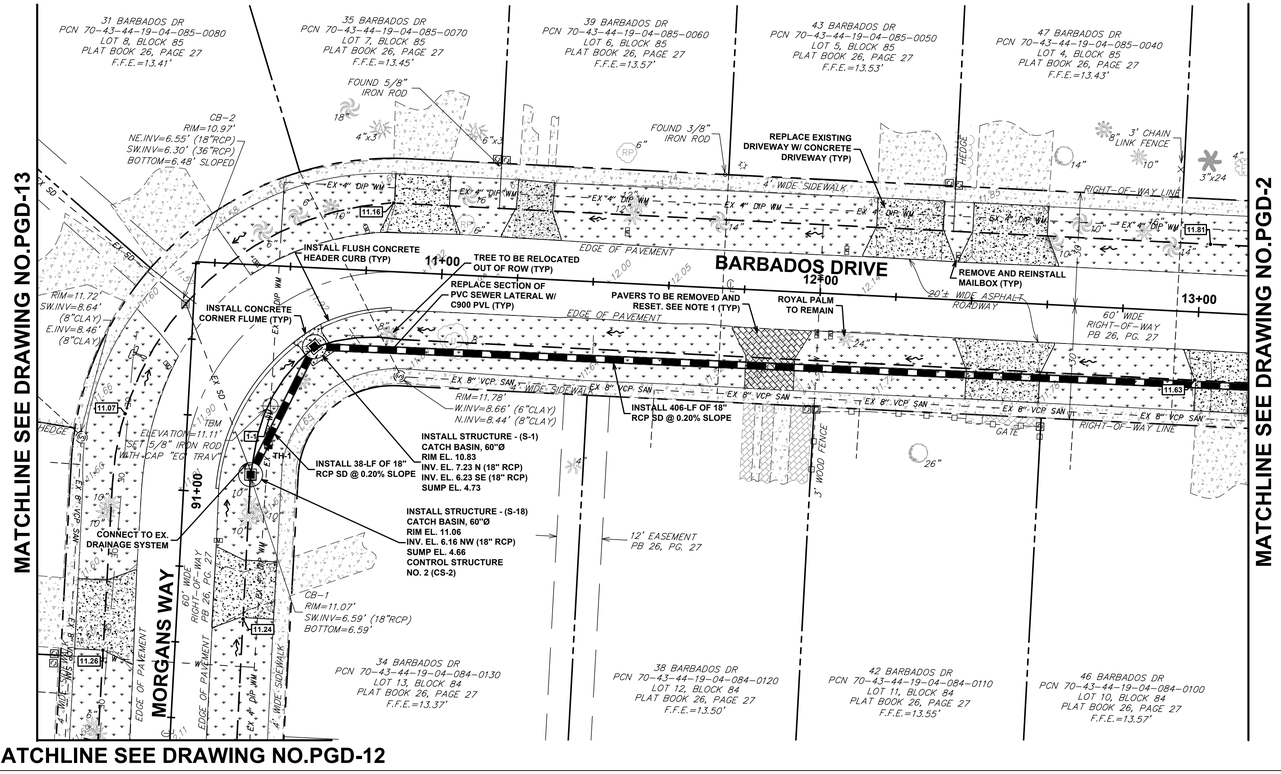

WEST SWALE

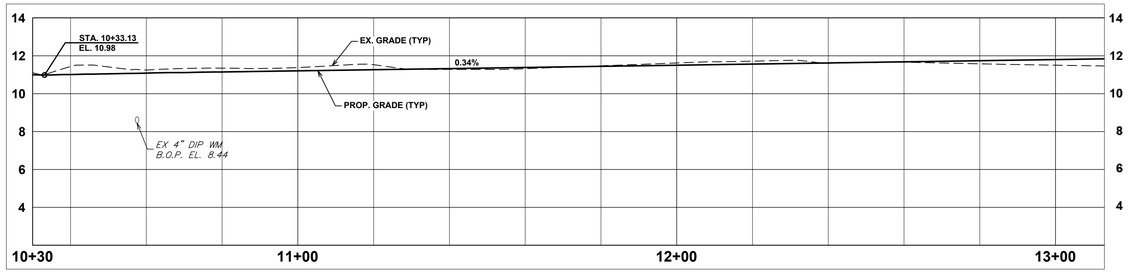

EAST SWALE

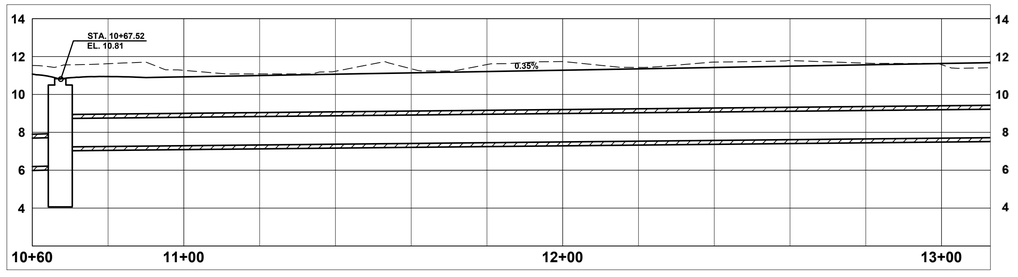

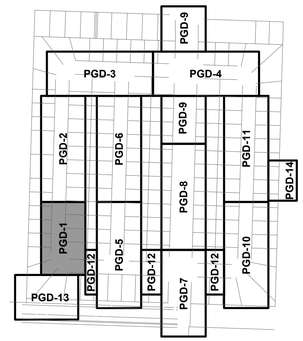

VICINITY MAP

LEGEND

- 00.00 — PROPOSED ELEVATION
- PROPOSED SURFACE FLOW ARROW
- PROPOSED STORM DRAIN PIPE
- PROPOSED CATCH BASIN OR INLET
- PROPOSED MANHOLE
- ROAD / ASPHALT RESTORATION
- PROPOSED ASPHALT OVERLAY
- CONCRETE RESTORATION
- SPECIALTY DRIVEWAY RESTORATION
- SOD RESTORATION (CONTRACTOR TO RESTORE IRRIGATION DAMAGED BY INSTALLATION OF UTILITY IMPROVEMENTS)
- TH1 — TEST HOLE LOCATION
- EX FM — EXISTING FORCE MAIN
- EX OE — EXISTING OVERHEAD ELECTRIC
- RIGHT-OF-WAY LINE
- EX WM — EXISTING WATER MAIN
- EX SD — EXISTING STORM DRAIN PIPE
- EXISTING CATCH BASIN OR INLET GRATE
- EXISTING GUTTER INLET
- EXISTING ROUND CATCH BASIN
- EXISTING STORM MANHOLE
- EXISTING ENDWALL OR HEADWALL

GENERAL NOTES:

1. PAVERS ARE TO BE REMOVED, STORED, AND RESET BY CONTRACTOR. CONTRACTOR SHALL INCLUDE IN COST ADDITIONAL PAVER TO BLEND AND MATCH FIELD AND CUTS.
2. THERE ARE NO INVERT ELEVATIONS FOR LATERALS WITHIN THE CONSTRUCTION DOCUMENTS. INVERT ELEVATIONS FOR THE GRAVITY SEWER MAINLINE ARE INCLUDED IN THE PLANS. SECTION 01530 - PROTECTION OF EXISTING FACILITIES ADDRESSES EXISTING FACILITIES IN PROXIMITY TO THE WORK.
3. SWALE RESTORATION SHALL INCLUDE ALL WORK ASSOCIATED WITH GRADING THE SWALES AS SHOWN IN THE PLANS INCLUDING REMOVAL OF ROUGH GRADING, IMPORTATION OF FILL OR DISPOSAL OF EXCESS MATERIAL AND FINE GRADING.
4. NO ADDITIONAL INFORMATION IS AVAILABLE WITH RESPECT TO THE WATER SERVICE LINE SHOWN. FOR THE PURPOSE OF BIDDING, IT SHOULD BE ASSUMED THAT THE SERVICES LINE IS 2" OR SMALLER.
5. IF BY-PASS IS REQUIRED FOR THE REPLACEMENT OF THE VCP MAIN THE COST SHALL BE INCLUDED IN THAT PAY ITEM.

GRAPHIC SCALE
0 10 20 40
1 INCH = 20 FEET

Sunshine811
Call 811 or www.sunshine811.com two full business days before digging to have utilities located and marked.
Check positive response codes before you dig!

100% SUBMITTAL

cma
chen moore and associates
500 Australian Avenue South
Suite 850
West Palm Beach, FL 33401
561.746.6900
www.chenmoore.com

REGISTRATION
DAVID JAMES COWAN, JR., PE
REGISTRATION NO. 85285
DATE: 01/04/2024

CLIENT
THE VILLAGE OF PALM SPRINGS FLORIDA
Garden Spot of Palm Beach County

PROJECT INFORMATION

DAVIS ROAD STORMWATER IMPROVEMENTS

VILLAGE OF PALM SPRINGS, FL

PROJECT NUMBER
21-471.002

CLIENT PROJECT NUMBER
ITB 2024B -004

VERIFY SCALES
0 1"
IF NOT ONE INCH ON THIS SHEET, ADJUST SCALES ACCORDINGLY

REVISIONS

DATE OF ISSUE
01/04/2024

DESIGNED BY
DC

DRAWN BY
NM

CHECKED BY
BW

DRAWING TITLE
PAVING, GRADING, & DRAINAGE

DRAWING NUMBER
PGD-1
06 OF 25

Plot Date: 1/5/2024 10:24:26 AM Username: anujiada Layout Name: PGD-1
Folder Path: V:\Projects\2021\21-471.002 - Davis Road Stormwater Improvements\Design\CAD\Sheets Filename: 21-471.002 Paving Grading Drainage Plan.dwg

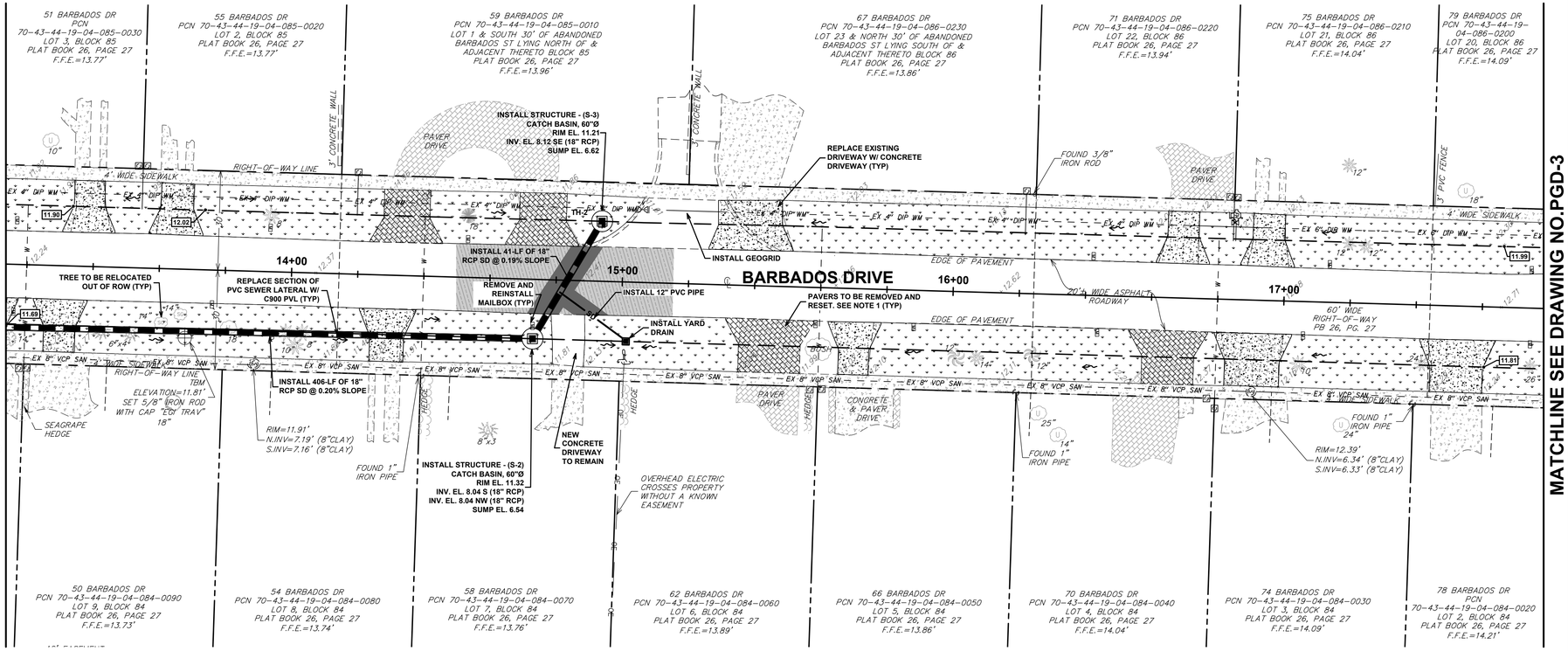

WEST SWALE

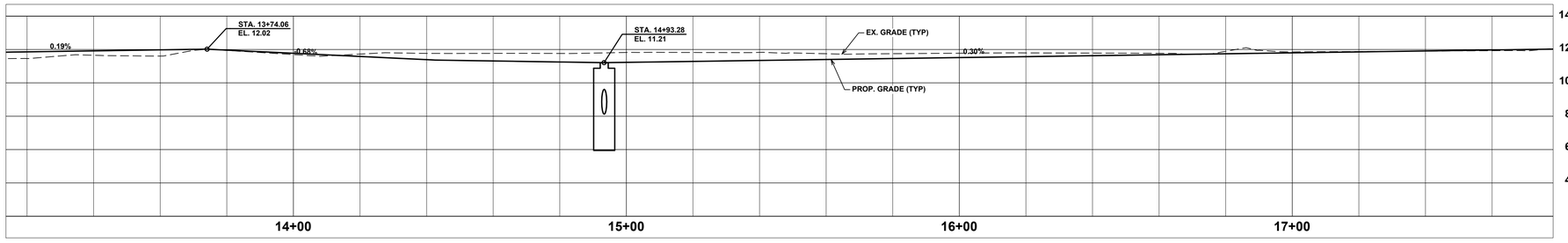

EAST SWALE

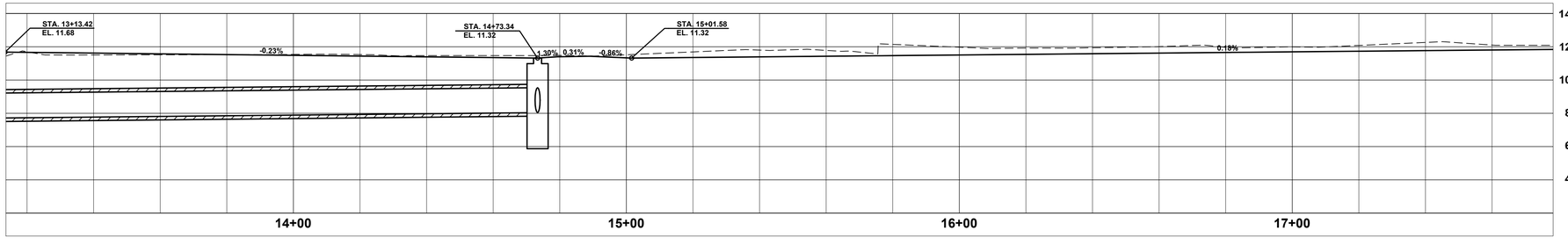

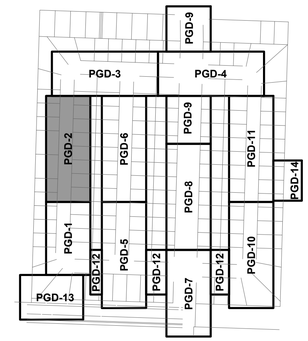

VICINITY MAP

LEGEND

- PROPOSED ELEVATION (00.00)
- PROPOSED SURFACE FLOW ARROW
- PROPOSED STORM DRAIN PIPE
- PROPOSED CATCH BASIN OR INLET
- PROPOSED MANHOLE
- ROAD / ASPHALT RESTORATION
- PROPOSED ASPHALT OVERLAY
- CONCRETE RESTORATION
- SPECIALTY DRIVEWAY RESTORATION
- SOD RESTORATION (CONTRACTOR TO RESTORE IRRIGATION DAMAGED BY INSTALLATION OF UTILITY IMPROVEMENTS)
- TEST HOLE LOCATION (TH1)
- EX FM — EXISTING FORCE MAIN
- EX OE — EXISTING OVERHEAD ELECTRIC
- RIGHT-OF-WAY LINE
- EX WM — EXISTING WATER MAIN
- EX SD — EXISTING STORM DRAIN PIPE
- EXISTING CATCH BASIN OR INLET GRATE
- EXISTING GUTTER INLET
- EXISTING ROUND CATCH BASIN
- EXISTING STORM MANHOLE
- EXISTING ENDWALL OR HEADWALL

GENERAL NOTES:

1. PAVERS ARE TO BE REMOVED, STORED, AND RESET BY CONTRACTOR. CONTRACTOR SHALL INCLUDE IN COST ADDITIONAL PAVER TO BLEND AND MATCH FIELD AND CUTS.
2. THERE ARE NO INVERT ELEVATIONS FOR LATERALS WITHIN THE CONSTRUCTION DOCUMENTS. INVERT ELEVATIONS FOR THE GRAVITY SEWER MAINLINE ARE INCLUDED IN THE PLANS. SECTION 01530 - PROTECTION OF EXISTING FACILITIES ADDRESSES EXISTING FACILITIES IN PROXIMITY TO THE WORK.
3. SWALE RESTORATION SHALL INCLUDE ALL WORK ASSOCIATED WITH GRADING THE SWALES AS SHOWN IN THE PLANS INCLUDING REMOVAL OF ROUGH GRADING, IMPORTATION OF FILL OR DISPOSAL OF EXCESS MATERIAL AND FINE GRADING.
4. NO ADDITIONAL INFORMATION IS AVAILABLE WITH RESPECT TO THE WATER SERVICE LINE SHOWN. FOR THE PURPOSE OF BIDDING, IT SHOULD BE ASSUMED THAT THE SERVICES LINE IS 2" OR SMALLER.
5. IF BY-PASS IS REQUIRED FOR THE REPLACEMENT OF THE VCP MAIN THE COST SHALL BE INCLUDED IN THAT PAY ITEM.

GRAPHIC SCALE
0 10 20 40
1 INCH = 20 FEET

Sunshine811
Call 811 or www.sunshine811.com two full business days before digging to have utilities located and marked.
Check positive response codes before you dig!

100% SUBMITTAL

cma
chen moore and associates
500 Australian Avenue South
Suite 850
West Palm Beach, FL 33401
561.746.6900
www.chenmoore.com

REGISTRATION
DAVID JAMES COWAN, JR., PE
REGISTRATION NO. 85285
DATE: 01/04/2024

CLIENT
THE VILLAGE OF PALM SPRINGS FLORIDA
Garden Spot of Palm Beach County

PROJECT INFORMATION

DAVIS ROAD STORMWATER IMPROVEMENTS

VILLAGE OF PALM SPRINGS, FL

PROJECT NUMBER
21-471.002

CLIENT PROJECT NUMBER
ITB 2024B -004

VERIFY SCALES
0 1"
IF NOT ONE INCH ON THIS SHEET, ADJUST SCALES ACCORDINGLY

REVISIONS

DATE OF ISSUE
01/04/2024

DESIGNED BY
DC

DRAWN BY
NM

CHECKED BY
BW

DRAWING TITLE
PAVING, GRADING, & DRAINAGE

DRAWING NUMBER
PGD-2
07 OF 25

Plot Date: 1/5/2024 10:24:36 AM Username: anujiada Layout Name: PGD-2
Folder Path: V:\Projects\2021\21-471.002 - Davis Road Stormwater Improvements\Design\CAD\Sheets Filename: 21-471.002 Paving Grading Drainage Plan.dwg

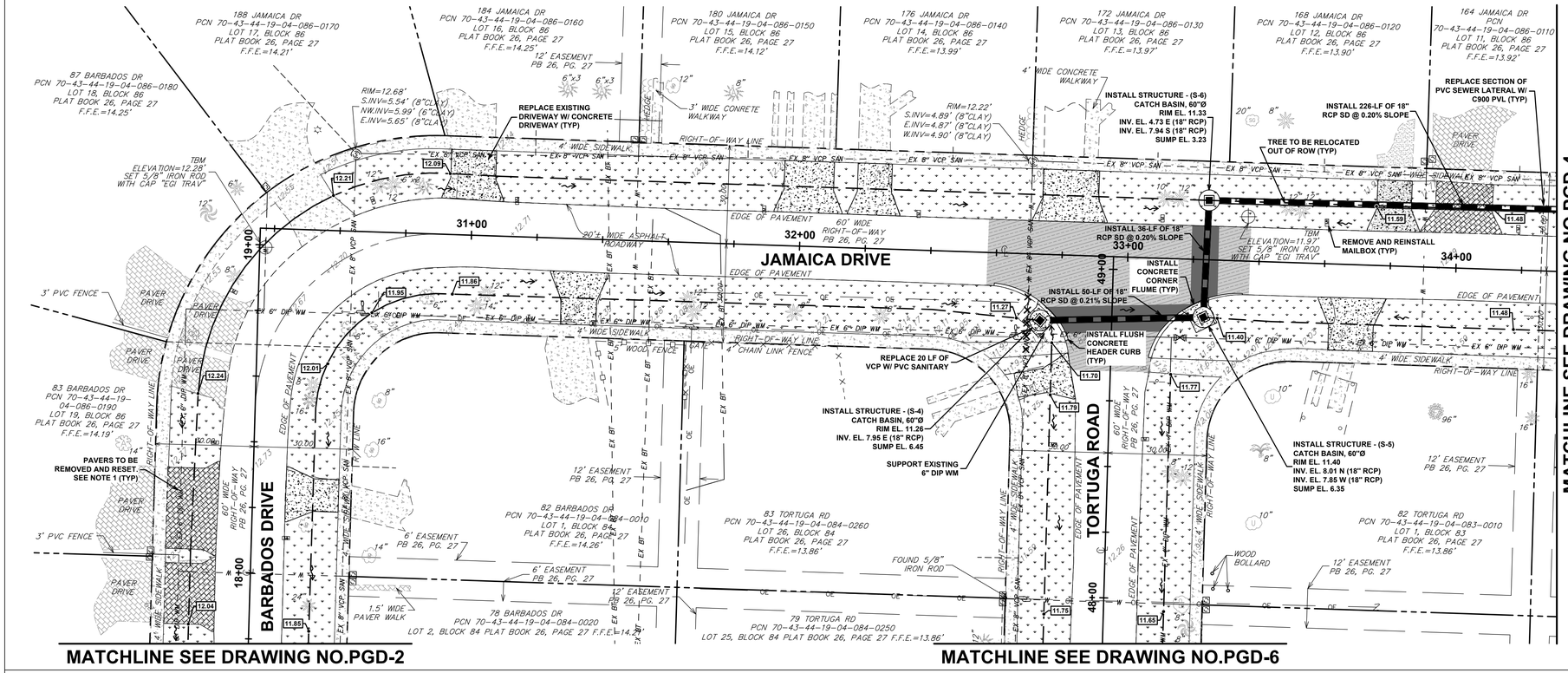

NORTH SWALE

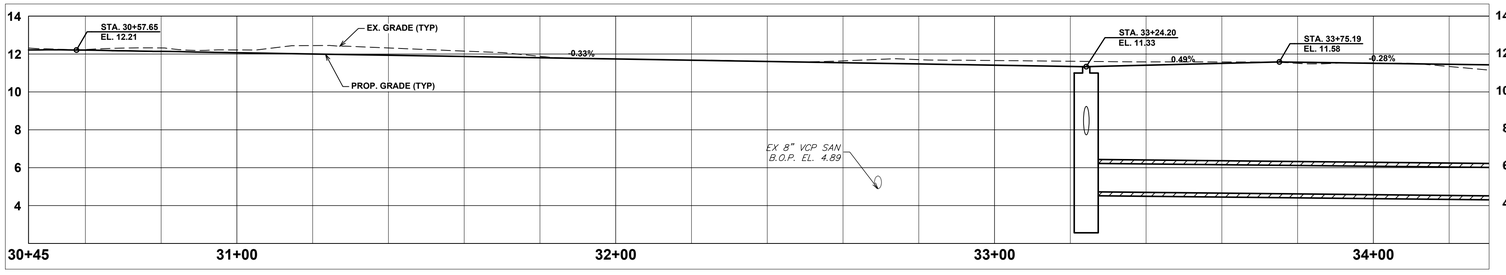

SOUTH SWALE

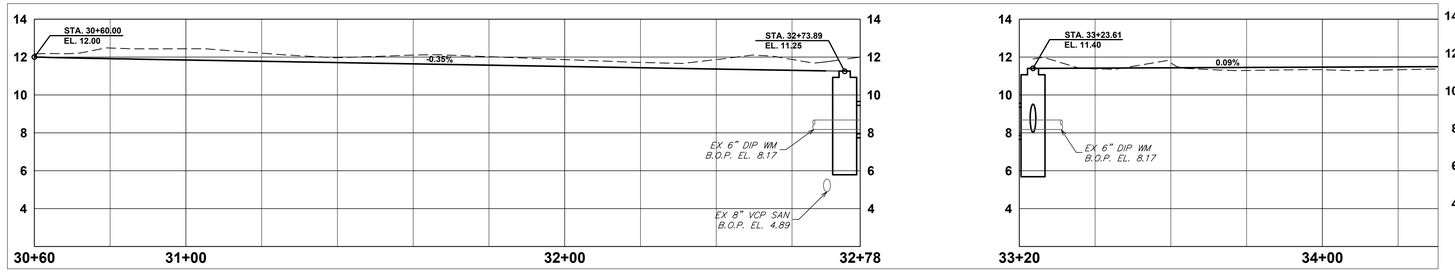

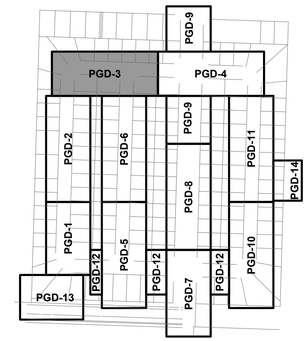

VICINITY MAP

LEGEND

- PROPOSED ELEVATION
- PROPOSED SURFACE FLOW ARROW
- PROPOSED STORM DRAIN PIPE
- PROPOSED CATCH BASIN OR INLET
- PROPOSED MANHOLE
- ROAD / ASPHALT RESTORATION
- PROPOSED ASPHALT OVERLAY
- CONCRETE RESTORATION
- SPECIALTY DRIVEWAY RESTORATION
- SOD RESTORATION (CONTRACTOR TO RESTORE IRRIGATION DAMAGED BY INSTALLATION OF UTILITY IMPROVEMENTS)
- TEST HOLE LOCATION
- EX FM — EXISTING FORCE MAIN
- EX OE — EXISTING OVERHEAD ELECTRIC
- RIGHT-OF-WAY LINE
- EX WM — EXISTING WATER MAIN
- EX SD — EXISTING STORM DRAIN PIPE
- EXISTING CATCH BASIN OR INLET GRATE
- EXISTING GUTTER INLET
- EXISTING ROUND CATCH BASIN
- EXISTING STORM MANHOLE
- EXISTING ENDWALL OR HEADWALL

GENERAL NOTES:

1. PAVERS ARE TO BE REMOVED, STORED, AND RESET BY CONTRACTOR. CONTRACTOR SHALL INCLUDE IN COST ADDITIONAL PAVER TO BLEND AND MATCH FIELD AND CUTS.
2. THERE ARE NO INVERT ELEVATIONS FOR LATERALS WITHIN THE CONSTRUCTION DOCUMENTS. INVERT ELEVATIONS FOR THE GRAVITY SEWER MAINLINE ARE INCLUDED IN THE PLANS. SECTION 01530 - PROTECTION OF EXISTING FACILITIES ADDRESSES EXISTING FACILITIES IN PROXIMITY TO THE WORK.
3. SWALE RESTORATION SHALL INCLUDE ALL WORK ASSOCIATED WITH GRADING THE SWALES AS SHOWN IN THE PLANS INCLUDING REMOVAL OF ROUGH GRADING, IMPORTATION OF FILL OR DISPOSAL OF EXCESS MATERIAL AND FINE GRADING.
4. NO ADDITIONAL INFORMATION IS AVAILABLE WITH RESPECT TO THE WATER SERVICE LINE SHOWN. FOR THE PURPOSE OF BIDDING, IT SHOULD BE ASSUMED THAT THE SERVICES LINE IS 2" OR SMALLER.
5. IF BY-PASS IS REQUIRED FOR THE REPLACEMENT OF THE VCP MAIN THE COST SHALL BE INCLUDED IN THAT PAY ITEM.

N

GRAPHIC SCALE
0 10 20 40
1 INCH = 20 FEET

Sunshine811
Call 811 or www.sunshine811.com two full business days before digging to have utilities located and marked.
Check positive response codes before you dig!

100% SUBMITTAL

cma
chen moore and associates
500 Australian Avenue South
Suite 850
West Palm Beach, FL 33401
561.746.6900
www.chenmoore.com

REGISTRATION
DAVID JAMES COWAN, JR., PE
REGISTRATION NO. 85285
DATE: 01/04/2024

CLIENT
THE VILLAGE OF PALM SPRINGS FLORIDA
Garden Spot of Palm Beach County

PROJECT INFORMATION

DAVIS ROAD STORMWATER IMPROVEMENTS

VILLAGE OF PALM SPRINGS, FL

PROJECT NUMBER
21-471.002

CLIENT PROJECT NUMBER
ITB 2024B -004

VERIFY SCALES
0 1"
IF NOT ONE INCH ON THIS SHEET, ADJUST SCALES ACCORDINGLY

REVISIONS

DATE OF ISSUE
01/04/2024

DESIGNED BY
DC

DRAWN BY
NM

CHECKED BY
BW

DRAWING TITLE
PAVING, GRADING, & DRAINAGE

DRAWING NUMBER
PGD-3
08 OF 25

Plot Date: 1/5/2024 10:24:46 AM Username: anuijada Layout Name: PGD-3
Folder Path: V:\Projects\2021\21-471.002 - Davis Road Stormwater Improvements\Design\CAD\Sheets Filename: 21-471.002 Paving Grading Drainage Plan.dwg

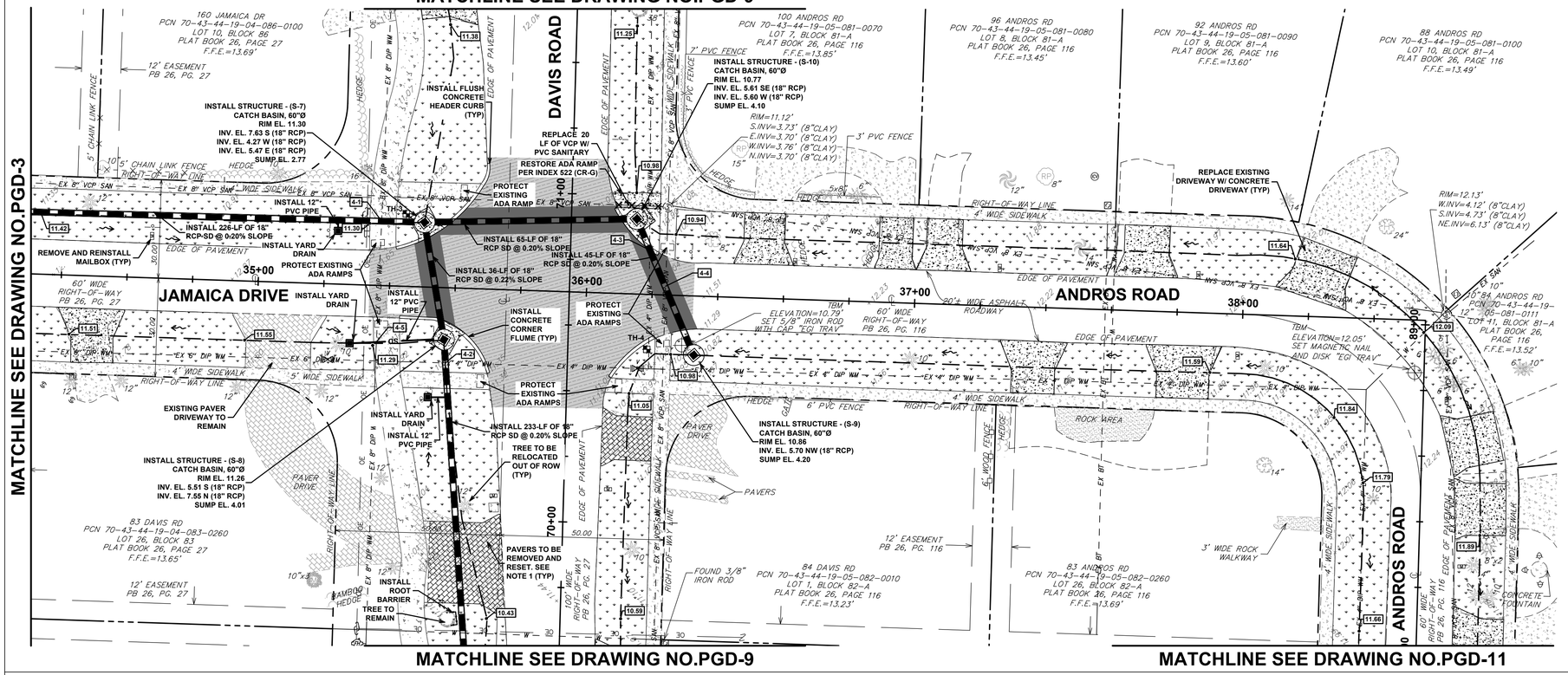

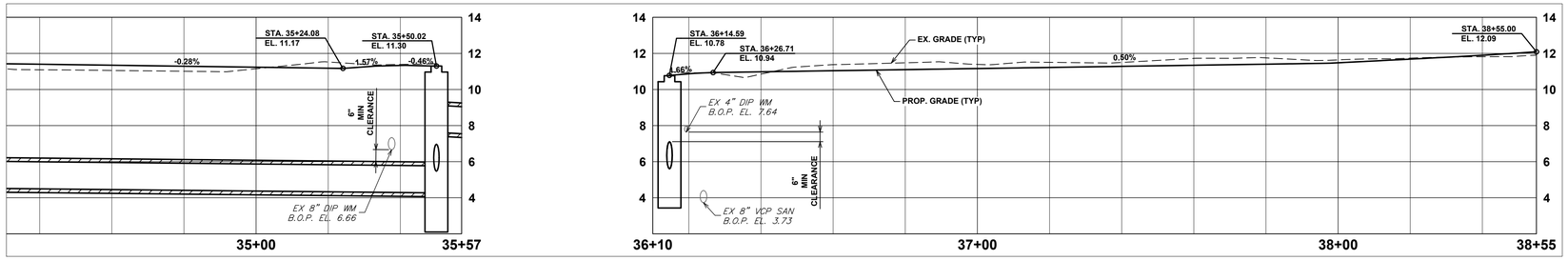

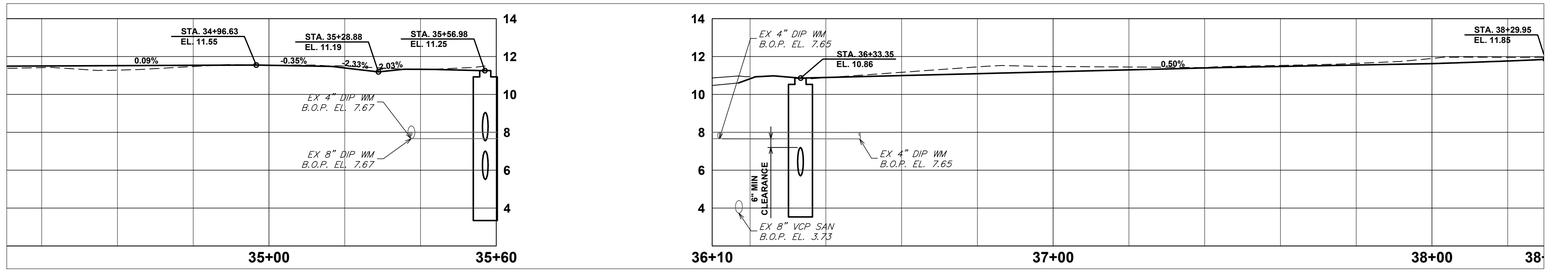

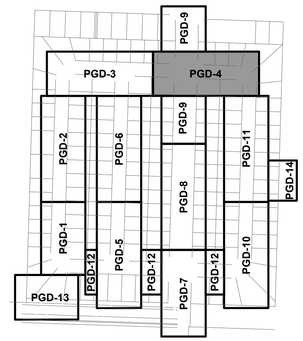

VICINITY MAP

LEGEND

- PROPOSED ELEVATION (00.00)
- PROPOSED SURFACE FLOW ARROW
- PROPOSED STORM DRAIN PIPE
- PROPOSED CATCH BASIN OR INLET
- PROPOSED MANHOLE
- ROAD / ASPHALT RESTORATION
- PROPOSED ASPHALT OVERLAY
- CONCRETE RESTORATION
- SPECIALTY DRIVEWAY RESTORATION
- SOD RESTORATION (CONTRACTOR TO RESTORE IRRIGATION DAMAGED BY INSTALLATION OF UTILITY IMPROVEMENTS)
- TEST HOLE LOCATION (TH1)
- EX FM — EXISTING FORCE MAIN
- EX OE — EXISTING OVERHEAD ELECTRIC
- RIGHT-OF-WAY LINE
- EX WM — EXISTING WATER MAIN
- EX SD — EXISTING STORM DRAIN PIPE
- EXISTING CATCH BASIN OR INLET GRATE
- EXISTING GUTTER INLET
- EXISTING ROUND CATCH BASIN
- EXISTING STORM MANHOLE
- EXISTING ENDWALL OR HEADWALL

GENERAL NOTES:

1. PAVERS ARE TO BE REMOVED, STORED, AND RESET BY CONTRACTOR. CONTRACTOR SHALL INCLUDE IN COST ADDITIONAL PAVER TO BLEND AND MATCH FIELD AND CUTS.
2. THERE ARE NO INVERT ELEVATIONS FOR LATERALS WITHIN THE CONSTRUCTION DOCUMENTS. INVERT ELEVATIONS FOR THE GRAVITY SEWER MAINLINE ARE INCLUDED IN THE PLANS. SECTION 01530 - PROTECTION OF EXISTING FACILITIES ADDRESSES EXISTING FACILITIES IN PROXIMITY TO THE WORK.
3. SWALE RESTORATION SHALL INCLUDE ALL WORK ASSOCIATED WITH GRADING THE SWALES AS SHOWN IN THE PLANS INCLUDING REMOVAL OF ROUGH GRADING, IMPORTATION OF FILL OR DISPOSAL OF EXCESS MATERIAL AND FINE GRADING.
4. NO ADDITIONAL INFORMATION IS AVAILABLE WITH RESPECT TO THE WATER SERVICE LINE SHOWN. FOR THE PURPOSE OF BIDDING, IT SHOULD BE ASSUMED THAT THE SERVICES LINE IS 2" OR SMALLER.
5. IF BY-PASS IS REQUIRED FOR THE REPLACEMENT OF THE VCP MAIN THE COST SHALL BE INCLUDED IN THAT PAY ITEM.

N

GRAPHIC SCALE
0 10 20 40
1 INCH = 20 FEET

Sunshine811
Call 811 or www.sunshine811.com two full business days before digging to have utilities located and marked.
Check positive response codes before you dig!

100% SUBMITTAL

cma
chen moore and associates
500 Australian Avenue South
Suite 850
West Palm Beach, FL 33401
561.746.6900
www.chenmoore.com

REGISTRATION
DAVID JAMES COWAN, JR., PE
REGISTRATION NO. 85285
DATE: 01/04/2024

CLIENT
THE VILLAGE OF PALM SPRINGS FLORIDA Garden Spot of Palm Beach County

PROJECT INFORMATION

DAVIS ROAD STORMWATER IMPROVEMENTS

VILLAGE OF PALM SPRINGS, FL

PROJECT NUMBER
21-471.002

CLIENT PROJECT NUMBER
ITB 2024B -004

VERIFY SCALES
0 1"
IF NOT ONE INCH ON THIS SHEET, ADJUST SCALES ACCORDINGLY

REVISIONS

DATE OF ISSUE
07/17/23

DESIGNED BY
DC

DRAWN BY
NM

CHECKED BY
BW

DRAWING TITLE
PAVING, GRADING, & DRAINAGE

DRAWING NUMBER
PGD-4
09 OF 25

Plot Date: 1/5/2024 10:24:56 AM Username: anuijada Layout Name: PGD-4
Folder Path: V:\Projects\2021\21-471.002 - Davis Road Stormwater Improvements\Design\CAD\Sheets Filename: 21-471.002 Paving Grading Drainage Plan.dwg

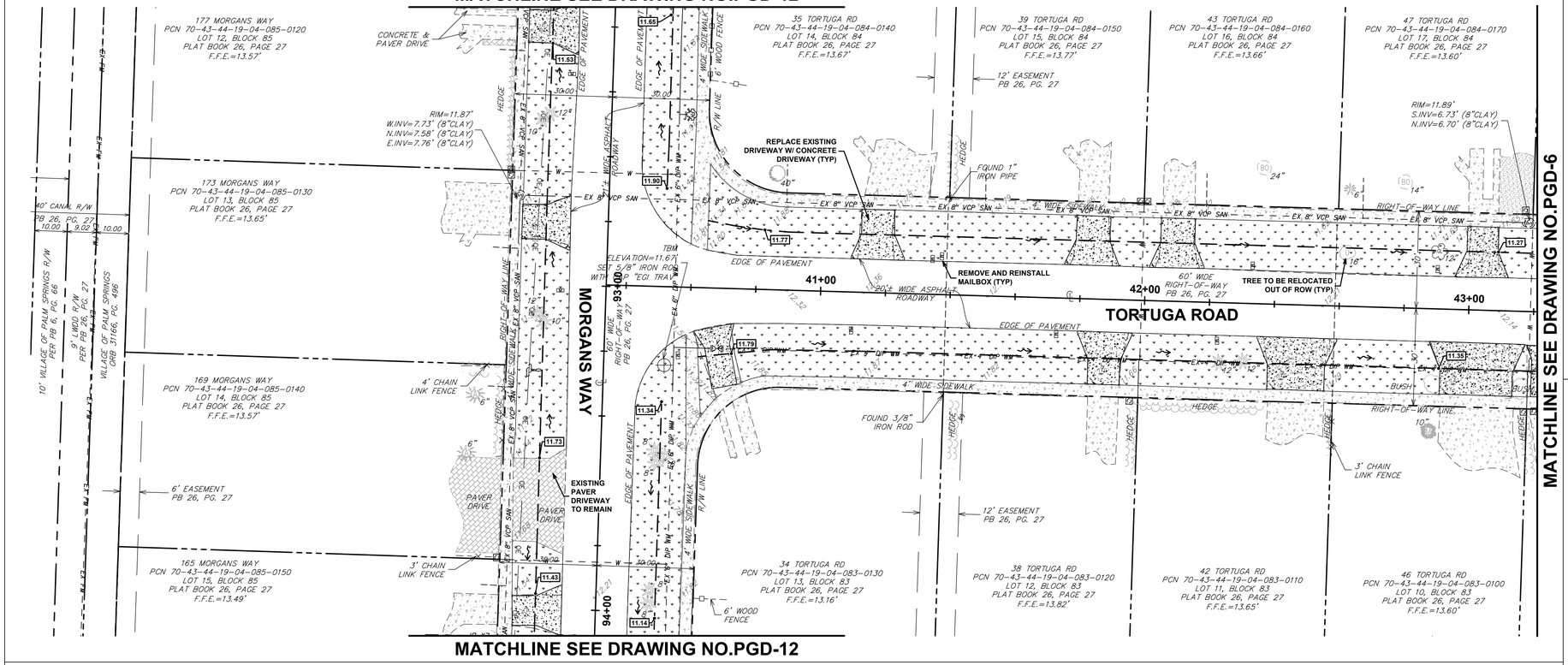

WEST SWALE

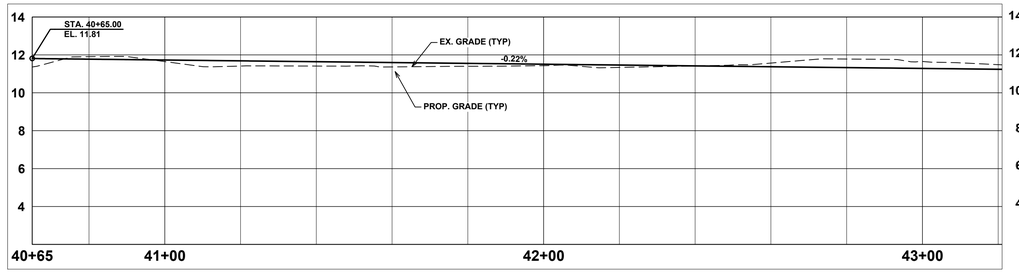

EAST SWALE

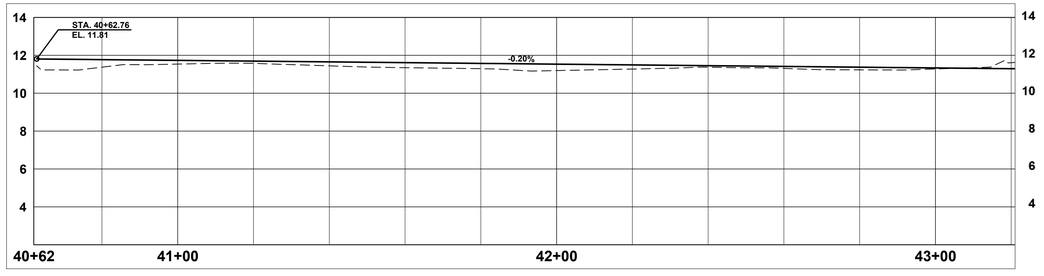

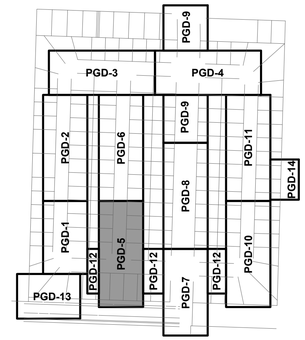

VICINITY MAP

LEGEND

- PROPOSED ELEVATION (00.00)
- PROPOSED SURFACE FLOW ARROW
- PROPOSED STORM DRAIN PIPE
- PROPOSED CATCH BASIN OR INLET
- PROPOSED MANHOLE
- ROAD / ASPHALT RESTORATION
- PROPOSED ASPHALT OVERLAY
- CONCRETE RESTORATION
- SPECIALTY DRIVEWAY RESTORATION
- SOD RESTORATION (CONTRACTOR TO RESTORE IRRIGATION DAMAGED BY INSTALLATION OF UTILITY IMPROVEMENTS)
- TEST HOLE LOCATION (TH1)
- EX FM — EXISTING FORCE MAIN
- EX OE — EXISTING OVERHEAD ELECTRIC
- RIGHT-OF-WAY LINE
- EX WM — EXISTING WATER MAIN
- EX SD — EXISTING STORM DRAIN PIPE
- EXISTING CATCH BASIN OR INLET GRATE
- EXISTING GUTTER INLET
- EXISTING ROUND CATCH BASIN
- EXISTING STORM MANHOLE
- EXISTING ENDWALL OR HEADWALL

GENERAL NOTES:

1. PAVERS ARE TO BE REMOVED, STORED, AND RESET BY CONTRACTOR. CONTRACTOR SHALL INCLUDE IN COST ADDITIONAL PAVER TO BLEND AND MATCH FIELD AND CUTS.
2. THERE ARE NO INVERT ELEVATIONS FOR LATERALS WITHIN THE CONSTRUCTION DOCUMENTS. INVERT ELEVATIONS FOR THE GRAVITY SEWER MAINLINE ARE INCLUDED IN THE PLANS. SECTION 01530 - PROTECTION OF EXISTING FACILITIES ADDRESSES EXISTING FACILITIES IN PROXIMITY TO THE WORK.
3. SWALE RESTORATION SHALL INCLUDE ALL WORK ASSOCIATED WITH GRADING THE SWALES AS SHOWN IN THE PLANS INCLUDING REMOVAL OF ROUGH GRADING, IMPORTATION OF FILL OR DISPOSAL OF EXCESS MATERIAL AND FINE GRADING.
4. NO ADDITIONAL INFORMATION IS AVAILABLE WITH RESPECT TO THE WATER SERVICE LINE SHOWN. FOR THE PURPOSE OF BIDDING, IT SHOULD BE ASSUMED THAT THE SERVICES LINE IS 2" OR SMALLER.
5. IF BY-PASS IS REQUIRED FOR THE REPLACEMENT OF THE VCP MAIN THE COST SHALL BE INCLUDED IN THAT PAY ITEM.

GRAPHIC SCALE
0 10 20 40
1 INCH = 20 FEET

Sunshine811
Call 811 or www.sunshine811.com two full business days before digging to have utilities located and marked.
Check positive response codes before you dig!

100% SUBMITTAL

cma
chen moore and associates
500 Australian Avenue South
Suite 850
West Palm Beach, FL 33401
561.746.6900
www.chenmoore.com

REGISTRATION
DAVID JAMES COWAN, JR., PE
REGISTRATION NO. 85285
DATE: 01/04/2024

CLIENT
THE VILLAGE OF PALM SPRINGS FLORIDA
Garden Spot of Palm Beach County

PROJECT INFORMATION

DAVIS ROAD STORMWATER IMPROVEMENTS

VILLAGE OF PALM SPRINGS, FL

PROJECT NUMBER
21-471.002

CLIENT PROJECT NUMBER
ITB 2024B -004

VERIFY SCALES
0 1"
IF NOT ONE INCH ON THIS SHEET, ADJUST SCALES ACCORDINGLY

REVISIONS

DATE OF ISSUE
01/04/2024

DESIGNED BY
DC

DRAWN BY
NM

CHECKED BY
BW

DRAWING TITLE
PAVING, GRADING, & DRAINAGE

DRAWING NUMBER
PGD-5
10 OF 25

Plot Date: 1/5/2024 10:25:06 AM Username: anujiada Layout Name: PGD-5
Folder Path: V:\Projects\2021\21-471.002 - Davis Road Stormwater Improvements\Design\CAD\Sheets Filename: 21-471.002 Paving Grading Drainage Plan.dwg

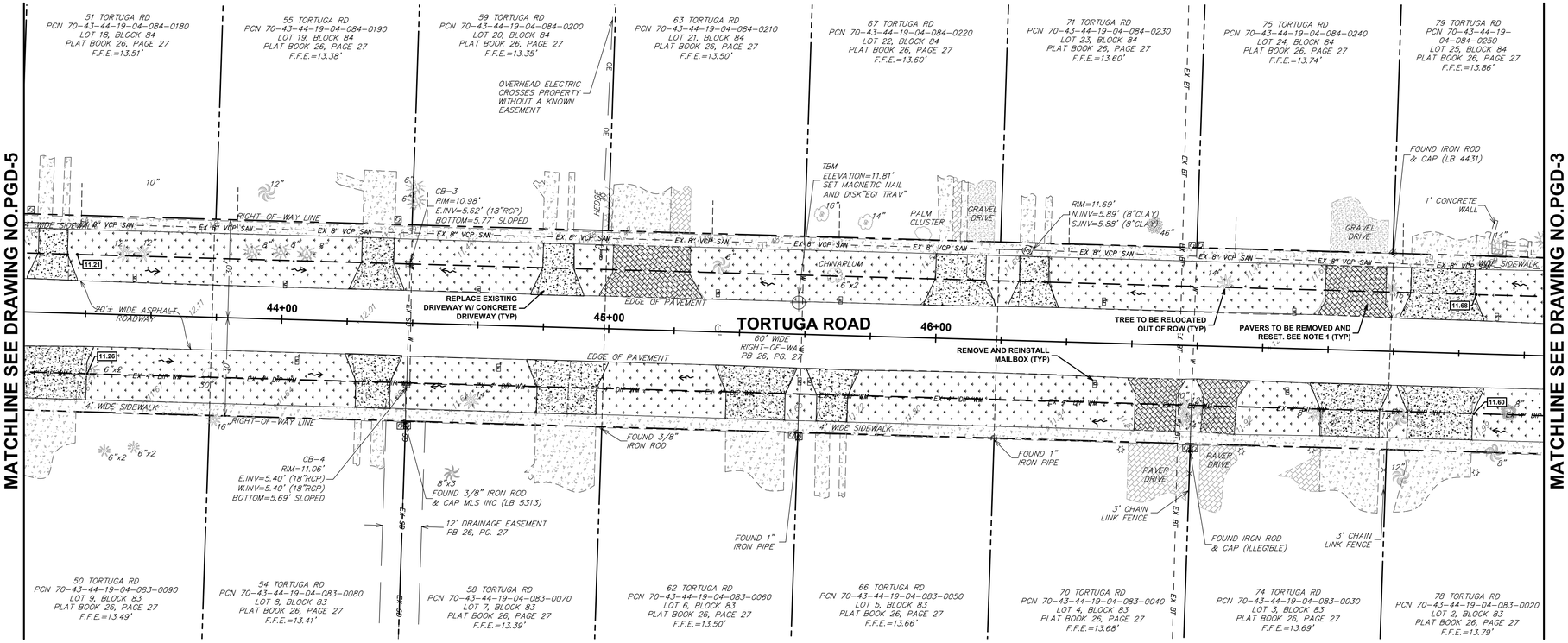

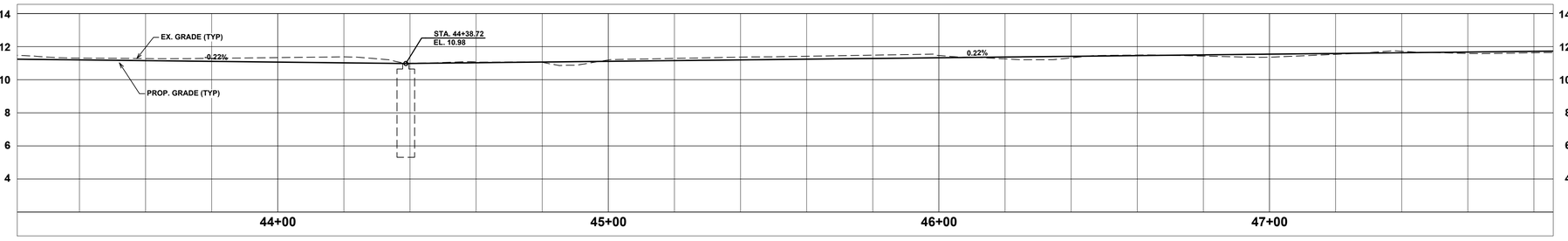

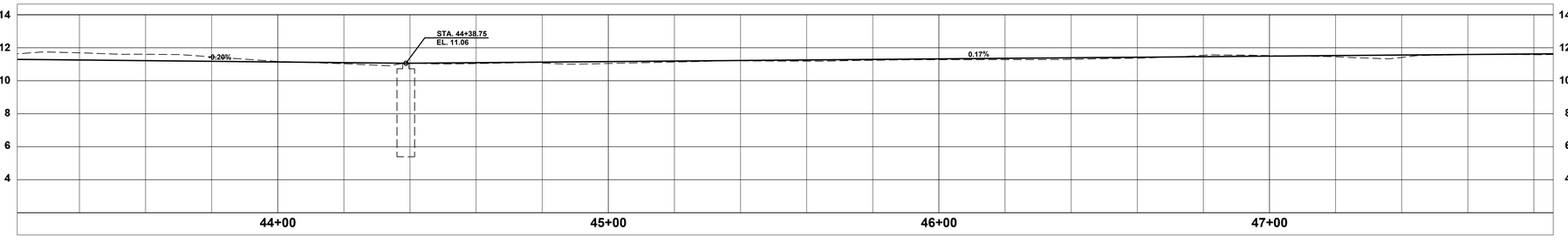

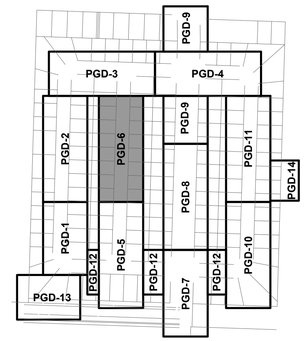

VICINITY MAP

LEGEND

- 00.00 — PROPOSED ELEVATION
- PROPOSED SURFACE FLOW ARROW
- PROPOSED STORM DRAIN PIPE
- PROPOSED CATCH BASIN OR INLET
- PROPOSED MANHOLE
- ROAD / ASPHALT RESTORATION
- PROPOSED ASPHALT OVERLAY
- CONCRETE RESTORATION
- SPECIALTY DRIVEWAY RESTORATION
- SOD RESTORATION (CONTRACTOR TO RESTORE IRRIGATION DAMAGED BY INSTALLATION OF UTILITY IMPROVEMENTS)
- TH1 — TEST HOLE LOCATION
- EX FM — EXISTING FORCE MAIN
- EX OE — EXISTING OVERHEAD ELECTRIC
- RIGHT-OF-WAY LINE
- EX WM — EXISTING WATER MAIN
- EX SD — EXISTING STORM DRAIN PIPE
- EXISTING CATCH BASIN OR INLET GRATE
- EXISTING GUTTER INLET
- EXISTING ROUND CATCH BASIN
- EXISTING STORM MANHOLE
- EXISTING ENDWALL OR HEADWALL

GENERAL NOTES:

1. PAVERS ARE TO BE REMOVED, STORED, AND RESET BY CONTRACTOR. CONTRACTOR SHALL INCLUDE IN COST ADDITIONAL PAVER TO BLEND AND MATCH FIELD AND CUTS.
2. THERE ARE NO INVERT ELEVATIONS FOR LATERALS WITHIN THE CONSTRUCTION DOCUMENTS. INVERT ELEVATIONS FOR THE GRAVITY SEWER MAINLINE ARE INCLUDED IN THE PLANS. SECTION 01530 - PROTECTION OF EXISTING FACILITIES ADDRESSES EXISTING FACILITIES IN PROXIMITY TO THE WORK.
3. SWALE RESTORATION SHALL INCLUDE ALL WORK ASSOCIATED WITH GRADING THE SWALES AS SHOWN IN THE PLANS INCLUDING REMOVAL OF ROUGH GRADING, IMPORTATION OF FILL OR DISPOSAL OF EXCESS MATERIAL AND FINE GRADING.
4. NO ADDITIONAL INFORMATION IS AVAILABLE WITH RESPECT TO THE WATER SERVICE LINE SHOWN. FOR THE PURPOSE OF BIDDING, IT SHOULD BE ASSUMED THAT THE SERVICES LINE IS 2" OR SMALLER.
5. IF BY-PASS IS REQUIRED FOR THE REPLACEMENT OF THE VCP MAIN THE COST SHALL BE INCLUDED IN THAT PAY ITEM.

GRAPHIC SCALE
0 10 20 40
1 INCH = 20 FEET

Sunshine811
Call 811 or www.sunshine811.com two full business days before digging to have utilities located and marked.
Check positive response codes before you dig!

100% SUBMITTAL

cma
chen moore and associates
500 Australian Avenue South
Suite 850
West Palm Beach, FL 33401
561.746.6900
www.chenmoore.com

REGISTRATION
DAVID JAMES COWAN, JR., PE
REGISTRATION NO. 85285
DATE: 01/04/2024

CLIENT
THE VILLAGE OF PALM SPRINGS FLORIDA
Garden Spot of Palm Beach County

PROJECT INFORMATION

DAVIS ROAD STORMWATER IMPROVEMENTS

VILLAGE OF PALM SPRINGS, FL

PROJECT NUMBER
21-471.002

CLIENT PROJECT NUMBER
ITB 2024B -004

VERIFY SCALES
0 1"
IF NOT ONE INCH ON THIS SHEET, ADJUST SCALES ACCORDINGLY

REVISIONS

DATE OF ISSUE
01/04/2024

DESIGNED BY
DC

DRAWN BY
NM

CHECKED BY
BW

DRAWING TITLE
PAVING, GRADING, & DRAINAGE

DRAWING NUMBER
PGD-6
11 OF 25

Plot Date: 1/5/2024 10:25:16 AM Username: anujiada Layout Name: PGD-6
Folder Path: V:\Projects\2021\21-471.002 - Davis Road Stormwater Improvements\Design\CAD\Sheets Filename: 21-471.002 Paving Grading Drainage Plan.dwg

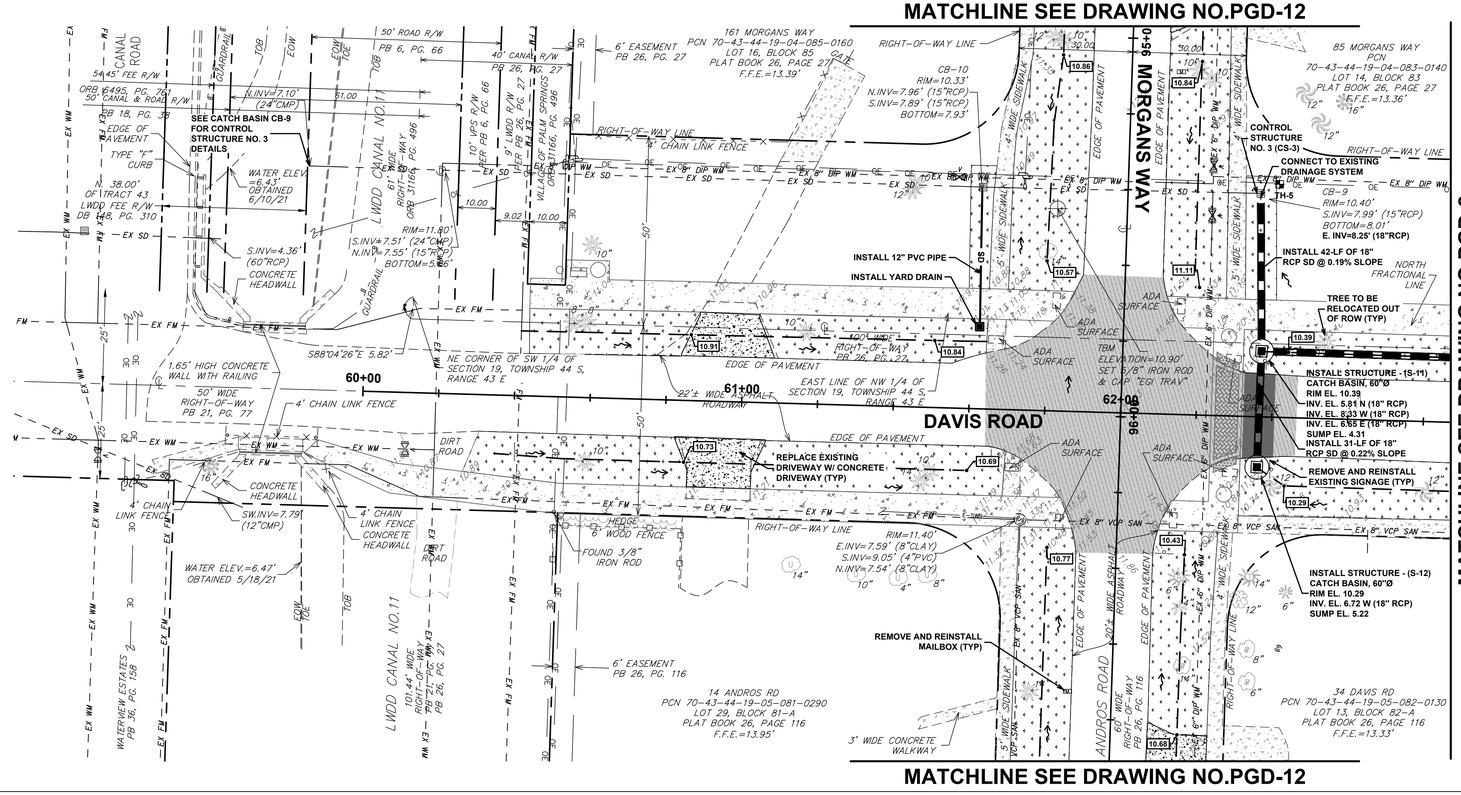

WEST SWALE

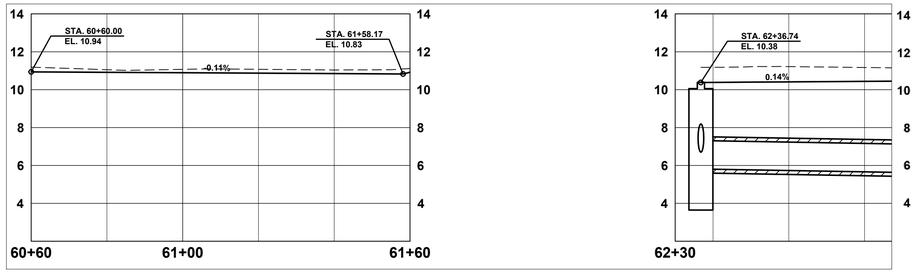

EAST SWALE

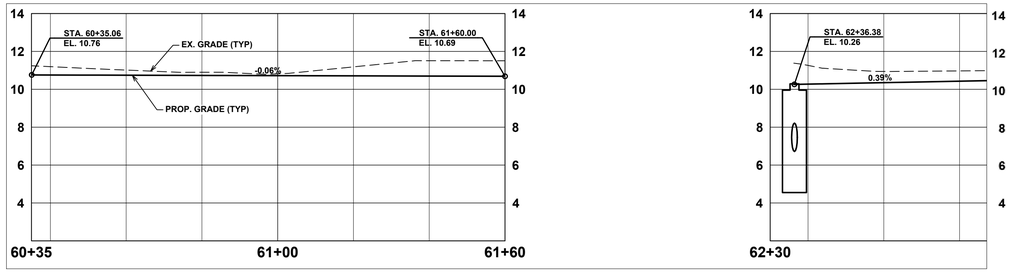

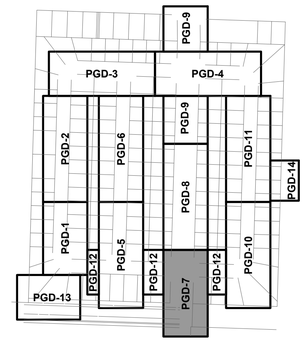

VICINITY MAP

LEGEND

- PROPOSED ELEVATION (00.00)
- PROPOSED SURFACE FLOW ARROW
- PROPOSED STORM DRAIN PIPE
- PROPOSED CATCH BASIN OR INLET
- PROPOSED MANHOLE
- ROAD / ASPHALT RESTORATION
- PROPOSED ASPHALT OVERLAY
- CONCRETE RESTORATION
- SPECIALTY DRIVEWAY RESTORATION
- SOD RESTORATION (CONTRACTOR TO RESTORE IRRIGATION DAMAGED BY INSTALLATION OF UTILITY IMPROVEMENTS)
- TEST HOLE LOCATION (TH1)
- EX FM — EXISTING FORCE MAIN
- EX OE — EXISTING OVERHEAD ELECTRIC
- RIGHT-OF-WAY LINE
- EX WM — EXISTING WATER MAIN
- EX SD — EXISTING STORM DRAIN PIPE
- EXISTING CATCH BASIN OR INLET GRATE
- EXISTING GUTTER INLET
- EXISTING ROUND CATCH BASIN
- EXISTING STORM MANHOLE
- EXISTING ENDWALL OR HEADWALL

GENERAL NOTES:

1. PAVERS ARE TO BE REMOVED, STORED, AND RESET BY CONTRACTOR. CONTRACTOR SHALL INCLUDE IN COST ADDITIONAL PAVER TO BLEND AND MATCH FIELD AND CUTS.
2. THERE ARE NO INVERT ELEVATIONS FOR LATERALS WITHIN THE CONSTRUCTION DOCUMENTS. INVERT ELEVATIONS FOR THE GRAVITY SEWER MAINLINE ARE INCLUDED IN THE PLANS. SECTION 01530 - PROTECTION OF EXISTING FACILITIES ADDRESSES EXISTING FACILITIES IN PROXIMITY TO THE WORK.
3. SWALE RESTORATION SHALL INCLUDE ALL WORK ASSOCIATED WITH GRADING THE SWALES AS SHOWN IN THE PLANS INCLUDING REMOVAL OF ROUGH GRADING. IMPORTATION OF FILL OR DISPOSAL OF EXCESS MATERIAL AND FINE GRADING.
4. NO ADDITIONAL INFORMATION IS AVAILABLE WITH RESPECT TO THE WATER SERVICE LINE SHOWN. FOR THE PURPOSE OF BIDDING, IT SHOULD BE ASSUMED THAT THE SERVICES LINE IS 2" OR SMALLER.
5. IF BY-PASS IS REQUIRED FOR THE REPLACEMENT OF THE VCP MAIN THE COST SHALL BE INCLUDED IN THAT PAY ITEM.

GRAPHIC SCALE
0 10 20 40
1 INCH = 20 FEET

Sunshine811
Call 811 or www.sunshine811.com two full business days before digging to have utilities located and marked.
Check positive response codes before you dig!

100% SUBMITTAL

cma
chen moore and associates
500 Australian Avenue South
Suite 850
West Palm Beach, FL 33401
561.746.6900
www.chenmoore.com

REGISTRATION
DAVID JAMES COWAN, JR., PE
REGISTRATION NO. 85285
DATE: 01/04/2024

CLIENT
THE VILLAGE OF PALM SPRINGS FLORIDA
Garden Spot of the Palm Beach County

PROJECT INFORMATION

DAVIS ROAD STORMWATER IMPROVEMENTS

VILLAGE OF PALM SPRINGS, FL

PROJECT NUMBER
21-471.002

CLIENT PROJECT NUMBER
ITB 2024B -004

VERIFY SCALES
0 1"
IF NOT ONE INCH ON THIS SHEET, ADJUST SCALES ACCORDINGLY

REVISIONS

DATE OF ISSUE
01/04/2024

DESIGNED BY
DC

DRAWN BY
NM

CHECKED BY
BW

DRAWING TITLE
PAVING, GRADING, & DRAINAGE

DRAWING NUMBER
PGD-7
12 OF 25

Plot Date: 1/5/2024 10:25:26 AM Username: anujiada Layout Name: PGD-7
Folder Path: V:\Projects\2021\21-471.002 - Davis Road Stormwater Improvements\Design\CAD\Sheets Filename: 21-471.002 Paving Grading Drainage Plan.dwg

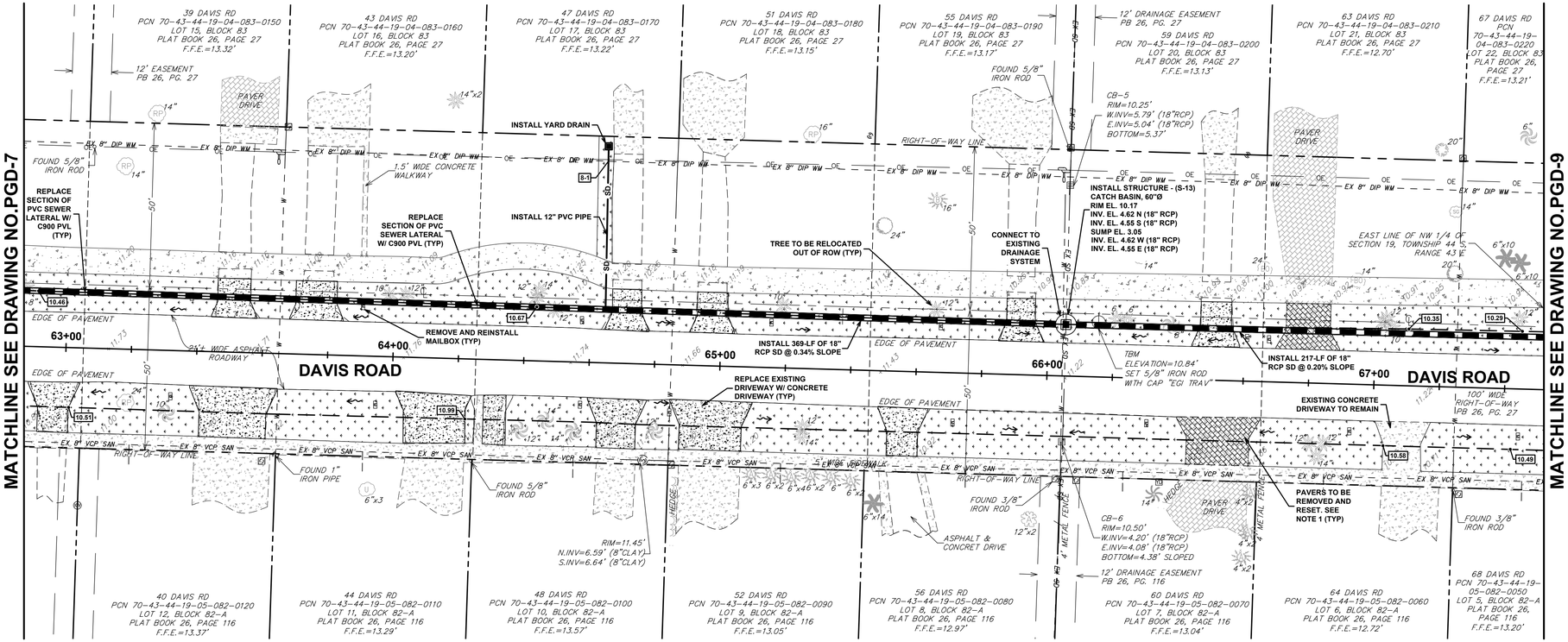

WEST SWALE

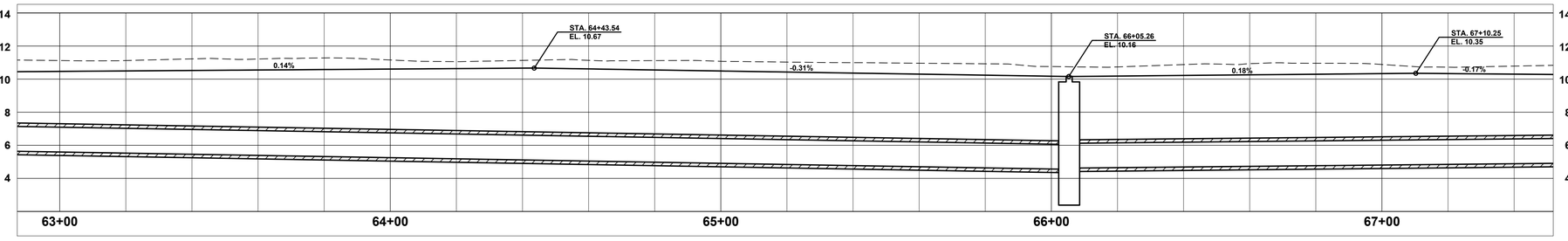

EAST SWALE

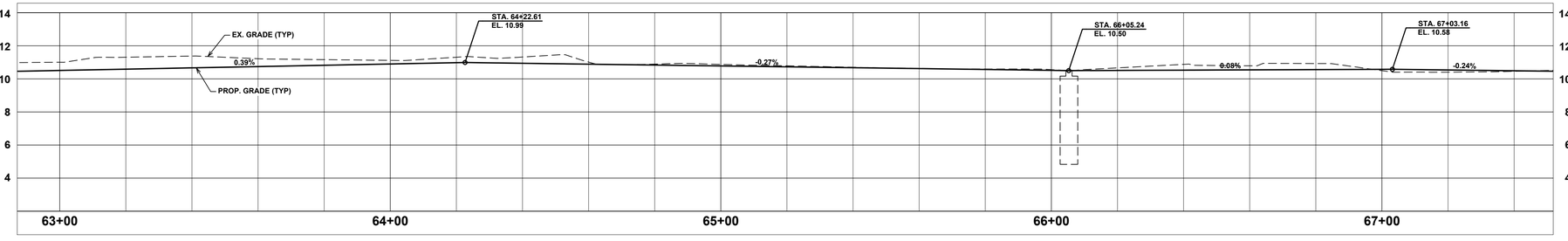

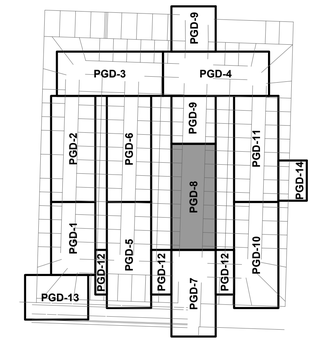

VICINITY MAP

LEGEND

- PROPOSED ELEVATION
- PROPOSED SURFACE FLOW ARROW
- PROPOSED STORM DRAIN PIPE
- PROPOSED CATCH BASIN OR INLET
- PROPOSED MANHOLE
- ROAD / ASPHALT RESTORATION
- PROPOSED ASPHALT OVERLAY
- CONCRETE RESTORATION
- SPECIALTY DRIVEWAY RESTORATION
- SOD RESTORATION (CONTRACTOR TO RESTORE IRRIGATION DAMAGED BY INSTALLATION OF UTILITY IMPROVEMENTS)
- TEST HOLE LOCATION
- EX FM — EXISTING FORCE MAIN
- EX OE — EXISTING OVERHEAD ELECTRIC
- RIGHT-OF-WAY LINE
- EX WM — EXISTING WATER MAIN
- EX SD — EXISTING STORM DRAIN PIPE
- EXISTING CATCH BASIN OR INLET GRATE
- EXISTING GUTTER INLET
- EXISTING ROUND CATCH BASIN
- EXISTING STORM MANHOLE
- EXISTING ENDWALL OR HEADWALL

GENERAL NOTES:

1. PAVERS ARE TO BE REMOVED, STORED, AND RESET BY CONTRACTOR. CONTRACTOR SHALL INCLUDE IN COST ADDITIONAL PAVER TO BLEND AND MATCH FIELD AND CUTS.
2. THERE ARE NO INVERT ELEVATIONS FOR LATERALS WITHIN THE CONSTRUCTION DOCUMENTS. INVERT ELEVATIONS FOR THE GRAVITY SEWER MAINLINE ARE INCLUDED IN THE PLANS. SECTION 01530 - PROTECTION OF EXISTING FACILITIES ADDRESSES EXISTING FACILITIES IN PROXIMITY TO THE WORK.
3. SWALE RESTORATION SHALL INCLUDE ALL WORK ASSOCIATED WITH GRADING THE SWALES AS SHOWN IN THE PLANS INCLUDING REMOVAL OF ROUGH GRADING. IMPORTATION OF FILL OR DISPOSAL OF EXCESS MATERIAL AND FINE GRADING.
4. NO ADDITIONAL INFORMATION IS AVAILABLE WITH RESPECT TO THE WATER SERVICE LINE SHOWN. FOR THE PURPOSE OF BIDDING, IT SHOULD BE ASSUMED THAT THE SERVICES LINE IS 2" OR SMALLER.
5. IF BY-PASS IS REQUIRED FOR THE REPLACEMENT OF THE VCP MAIN THE COST SHALL BE INCLUDED IN THAT PAY ITEM.

GRAPHIC SCALE
0 10 20 40
1 INCH = 20 FEET

Sunshine811
Call 811 or www.sunshine811.com two full business days before digging to have utilities located and marked.
Check positive response codes before you dig!

100% SUBMITTAL

cma
chen moore and associates
500 Australian Avenue South
Suite 850
West Palm Beach, FL 33401
561.746.6900
www.chenmoore.com

REGISTRATION
DAVID JAMES COWAN, JR., PE
REGISTRATION NO. 85285
DATE: 01/04/2024

CLIENT
THE VILLAGE OF PALM SPRINGS FLORIDA
Garden Spot of Palm Beach County

PROJECT INFORMATION

DAVIS ROAD STORMWATER IMPROVEMENTS

VILLAGE OF PALM SPRINGS, FL

PROJECT NUMBER
21-471.002

CLIENT PROJECT NUMBER
ITB 2024B -004

VERIFY SCALES
0 1"
IF NOT ONE INCH ON THIS SHEET, ADJUST SCALES ACCORDINGLY

REVISIONS

DATE OF ISSUE
01/04/2024

DESIGNED BY
DC

DRAWN BY
NM

CHECKED BY
BW

DRAWING TITLE
PAVING, GRADING, & DRAINAGE

DRAWING NUMBER
PGD-8
13 OF 25

Plot Date: 1/5/2024 10:25:36 AM Username: anujiada Layout Name: PGD-8
Folder Path: V:\Projects\2021\21-471.002 - Davis Road Stormwater Improvements\Design\CAD\Sheets Filename: 21-471.002 Paving Grading Drainage Plan.dwg

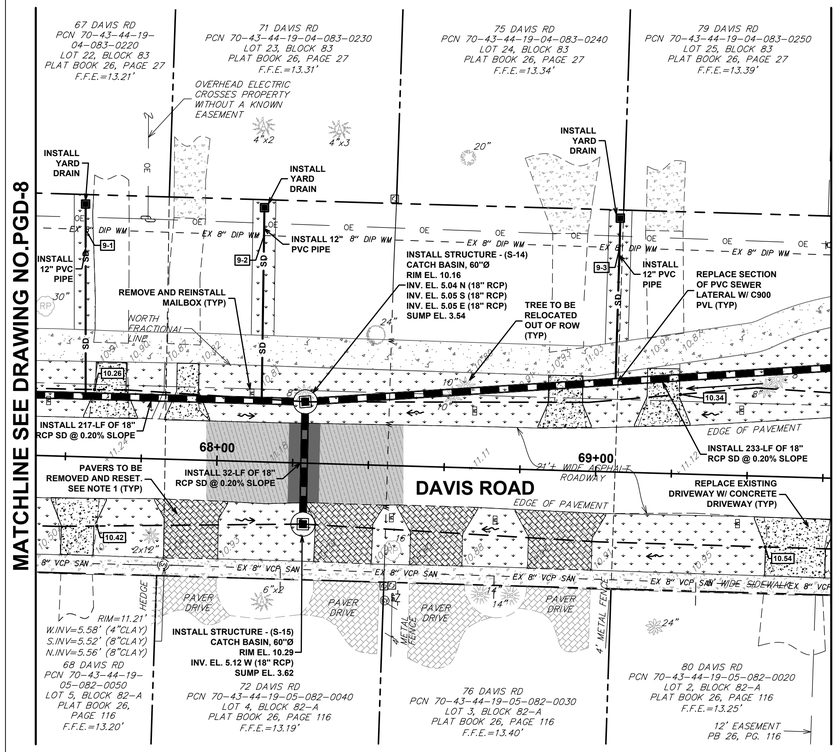

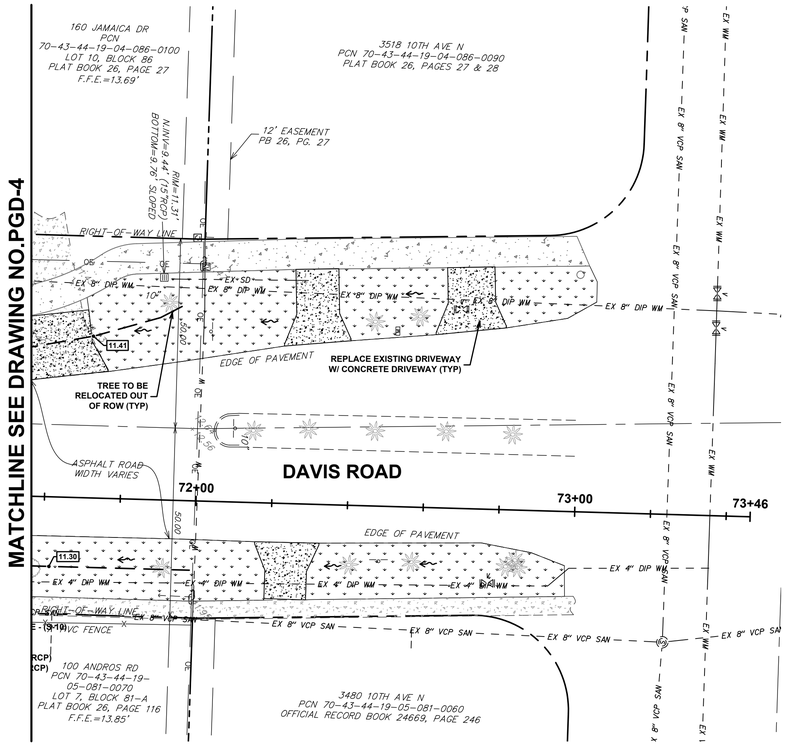

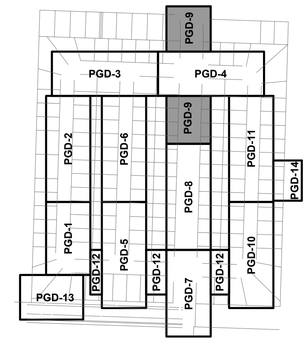

VICINITY MAP

LEGEND

- PROPOSED ELEVATION (00.00)
- PROPOSED SURFACE FLOW ARROW
- PROPOSED STORM DRAIN PIPE
- PROPOSED CATCH BASIN OR INLET
- PROPOSED MANHOLE
- ROAD / ASPHALT RESTORATION
- PROPOSED ASPHALT OVERLAY
- CONCRETE RESTORATION
- SPECIALTY DRIVEWAY RESTORATION
- SOD RESTORATION (CONTRACTOR TO RESTORE IRRIGATION DAMAGED BY INSTALLATION OF UTILITY IMPROVEMENTS)
- TEST HOLE LOCATION (TH1)
- EX FM — EXISTING FORCE MAIN
- EX OE — EXISTING OVERHEAD ELECTRIC
- RIGHT-OF-WAY LINE
- EX WM — EXISTING WATER MAIN
- EX SD — EXISTING STORM DRAIN PIPE
- EXISTING CATCH BASIN OR INLET GRATE
- EXISTING GUTTER INLET
- EXISTING ROUND CATCH BASIN
- EXISTING STORM MANHOLE
- EXISTING ENDWALL OR HEADWALL

GENERAL NOTES:

1. PAVERS ARE TO BE REMOVED, STORED, AND RESET BY CONTRACTOR. CONTRACTOR SHALL INCLUDE IN COST ADDITIONAL PAVER TO BLEND AND MATCH FIELD AND CUTS.
2. THERE ARE NO INVERT ELEVATIONS FOR LATERALS WITHIN THE CONSTRUCTION DOCUMENTS. INVERT ELEVATIONS FOR THE GRAVITY SEWER MAINLINE ARE INCLUDED IN THE PLANS. SECTION 01530 - PROTECTION OF EXISTING FACILITIES ADDRESSES EXISTING FACILITIES IN PROXIMITY TO THE WORK.
3. SWALE RESTORATION SHALL INCLUDE ALL WORK ASSOCIATED WITH GRADING THE SWALES AS SHOWN IN THE PLANS INCLUDING REMOVAL OF ROUGH GRADING, IMPORTATION OF FILL OR DISPOSAL OF EXCESS MATERIAL AND FINE GRADING.
4. NO ADDITIONAL INFORMATION IS AVAILABLE WITH RESPECT TO THE WATER SERVICE LINE SHOWN. FOR THE PURPOSE OF BIDDING, IT SHOULD BE ASSUMED THAT THE SERVICES LINE IS 2" OR SMALLER.
5. IF BY-PASS IS REQUIRED FOR THE REPLACEMENT OF THE VCP MAIN THE COST SHALL BE INCLUDED IN THAT PAY ITEM.

WEST SWALE

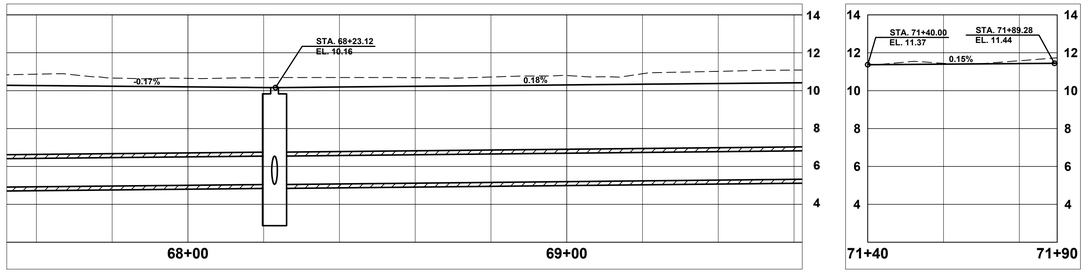

EAST SWALE

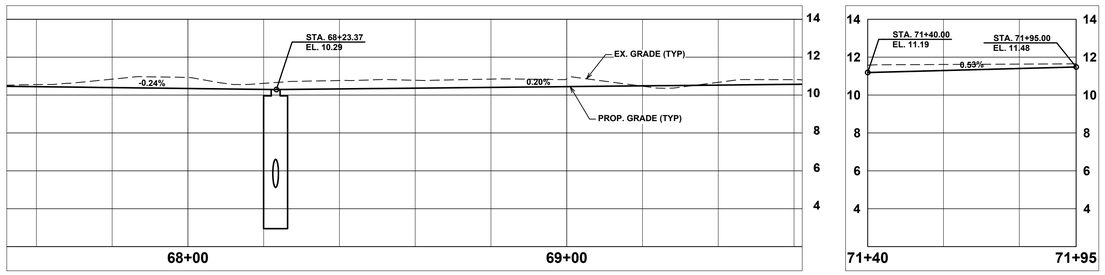

GRAPHIC SCALE
0 10 20 40
1 INCH = 20 FEET

Sunshine811
Call 811 or www.sunshine811.com two full business days before digging to have utilities located and marked.
Check positive response codes before you dig!

100% SUBMITTAL

cma
chen moore and associates
500 Australian Avenue South
Suite 850
West Palm Beach, FL 33401
561.746.6900
www.chenmoore.com

REGISTRATION
DAVID JAMES COWAN, JR., PE
REGISTRATION NO. 85285
DATE: 01/04/2024

CLIENT
THE VILLAGE OF PALM SPRINGS FLORIDA
Garden Spot of Palm Beach County

PROJECT INFORMATION

DAVIS ROAD STORMWATER IMPROVEMENTS

VILLAGE OF PALM SPRINGS, FL

PROJECT NUMBER
21-471.002

CLIENT PROJECT NUMBER
ITB 2024B -004

VERIFY SCALES
0 1"
IF NOT ONE INCH ON THIS SHEET, ADJUST SCALES ACCORDINGLY

REVISIONS

DATE OF ISSUE
01/04/2024

DESIGNED BY
DC

DRAWN BY
NM

CHECKED BY
BW

DRAWING TITLE
PAVING, GRADING, & DRAINAGE

DRAWING NUMBER
PGD-9
14 OF 25

Plot Date: 1/5/2024 10:25:54 AM Username: anuijada Layout Name: PGD-9
Folder Path: V:\Projects\2021\21-471.002 - Davis Road Stormwater Improvements\Design\CAD\Sheets Filename: 21-471.002 Paving Grading Drainage Plan.dwg

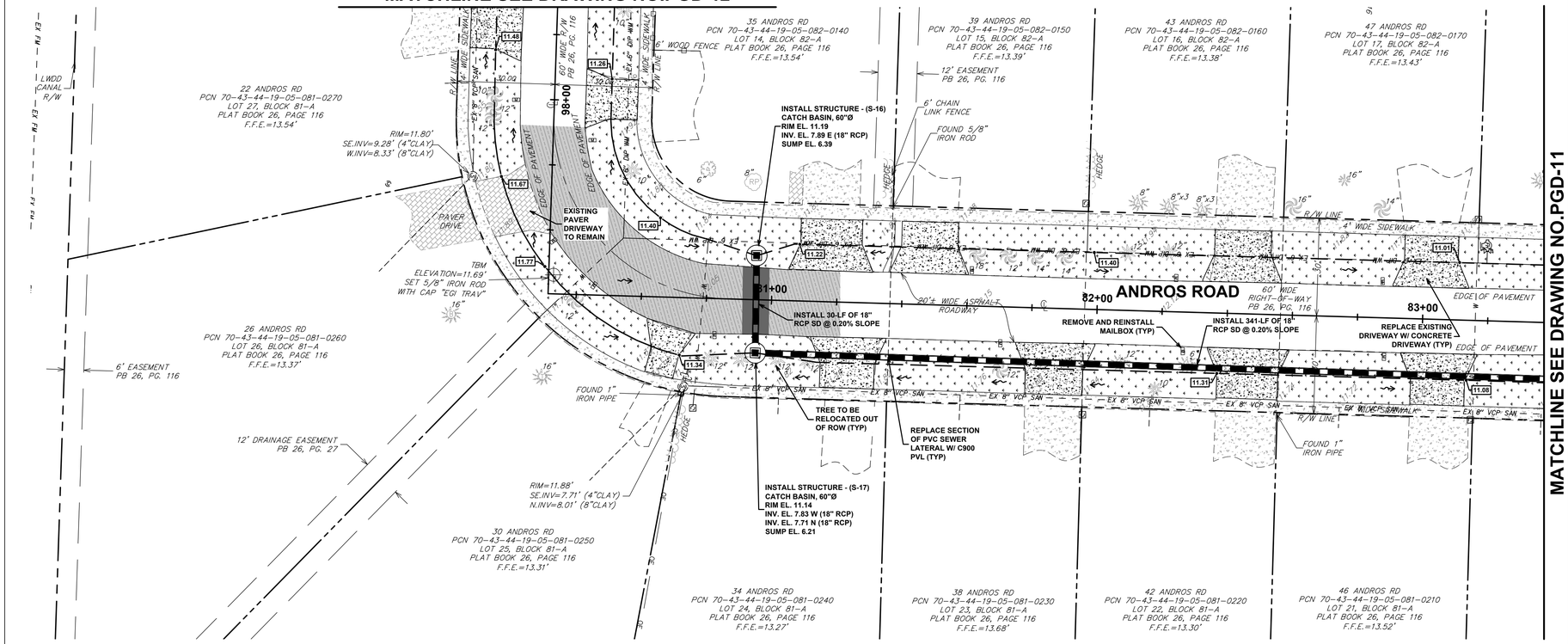
MATCHLINE SEE DRAWING NO.PGD-12
MATCHLINE SEE DRAWING NO.PGD-11
ANDROS ROAD
60' WIDE RIGHT-OF-WAY PB 26, PG. 116
20'± WIDE ASPHALT ROADWAY
4' WIDE SIDEWALK
EDGE OF PAVEMENT
R/W LINE
98+00
81+00
82+00
83+00
22 ANDROS RD
PCN 70-43-44-19-05-081-0270
LOT 27, BLOCK 81-A
PLAT BOOK 26, PAGE 116
F.F.E.=13.54'
26 ANDROS RD
PCN 70-43-44-19-05-081-0260
LOT 26, BLOCK 81-A
PLAT BOOK 26, PAGE 116
F.F.E.=13.37'
30 ANDROS RD
PCN 70-43-44-19-05-081-0250
LOT 25, BLOCK 81-A
PLAT BOOK 26, PAGE 116
F.F.E.=13.31'
35 ANDROS RD
PCN 70-43-44-19-05-082-0140
LOT 14, BLOCK 82-A
PLAT BOOK 26, PAGE 116
F.F.E.=13.54'
39 ANDROS RD
PCN 70-43-44-19-05-082-0150
LOT 15, BLOCK 82-A
PLAT BOOK 26, PAGE 116
F.F.E.=13.39'
43 ANDROS RD
PCN 70-43-44-19-05-082-0160
LOT 16, BLOCK 82-A
PLAT BOOK 26, PAGE 116
F.F.E.=13.38'
47 ANDROS RD
PCN 70-43-44-19-05-082-0170
LOT 17, BLOCK 82-A
PLAT BOOK 26, PAGE 116
F.F.E.=13.43'
34 ANDROS RD
PCN 70-43-44-19-05-081-0240
LOT 24, BLOCK 81-A
PLAT BOOK 26, PAGE 116
F.F.E.=13.27'
38 ANDROS RD
PCN 70-43-44-19-05-081-0230
LOT 23, BLOCK 81-A
PLAT BOOK 26, PAGE 116
F.F.E.=13.68'
42 ANDROS RD
PCN 70-43-44-19-05-081-0220
LOT 22, BLOCK 81-A
PLAT BOOK 26, PAGE 116
F.F.E.=13.30'
46 ANDROS RD
PCN 70-43-44-19-05-081-0210
LOT 21, BLOCK 81-A
PLAT BOOK 26, PAGE 116
F.F.E.=13.52'
INSTALL STRUCTURE - (S-16)
CATCH BASIN, 60"Ø
RIM EL. 11.19
INV. EL. 7.89 E (18" RCP)
SUMP EL. 6.39
INSTALL STRUCTURE - (S-17)
CATCH BASIN, 60"Ø
RIM EL. 11.14
INV. EL. 7.83 W (18" RCP)
INV. EL. 7.71 N (18" RCP)
SUMP EL. 6.21
INSTALL 30-LF OF 18"
RCP SD @ 0.20% SLOPE
INSTALL 341-LF OF 18"
RCP SD @ 0.20% SLOPE
REMOVE AND REINSTALL
MAILBOX (TYP)
REPLACE EXISTING
DRIVEWAY W/ CONCRETE
DRIVEWAY (TYP)
EXISTING
PAVER
DRIVEWAY
TO REMAIN
TREE TO BE
RELOCATED OUT
OF ROW (TYP)
REPLACE SECTION
OF PVC SEWER
LATERAL W/ C900
PVL (TYP)
TBM
ELEVATION=11.69'
SET 5/8" IRON ROD
WITH CAP "EGI TRAV"
RIM=11.80'
SE.INV=9.28' (4"CLAY)
W.INV=8.33' (8"CLAY)
RIM=11.88'
SE.INV=7.71' (4"CLAY)
N.INV=8.01' (8"CLAY)
FOUND 1"
IRON PIPE
FOUND 5/8"
IRON ROD
6' WOOD FENCE
6' CHAIN
LINK FENCE
12' EASEMENT
PB 26, PG. 116
6' EASEMENT
PB 26, PG. 116
12' DRAINAGE EASEMENT
PB 26, PG. 27
LWDD
CANAL
R/W
EX FM
EX OE
EX WM
EX SD
EX 8" VCP SAN
EX 8" VCP SAN
EX 8" VCP SAN

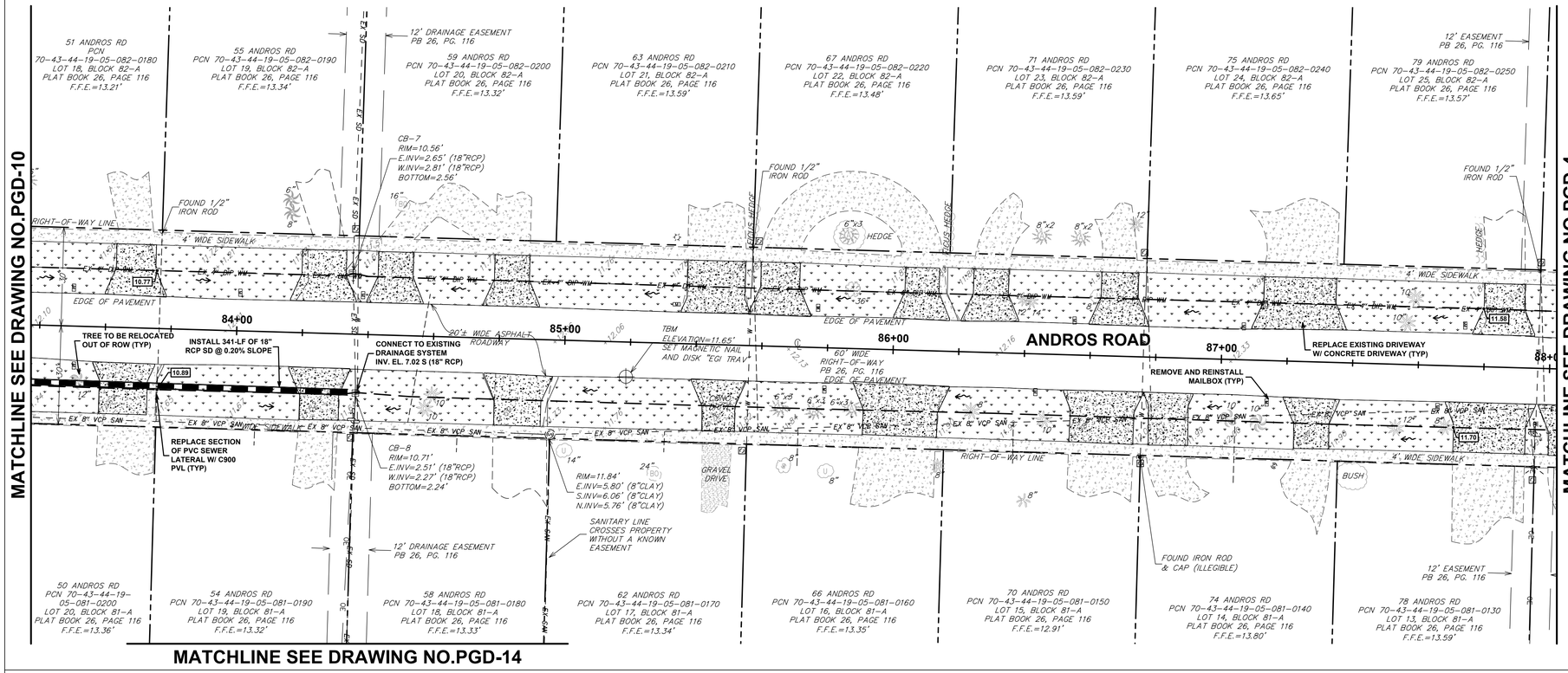

WEST SWALE

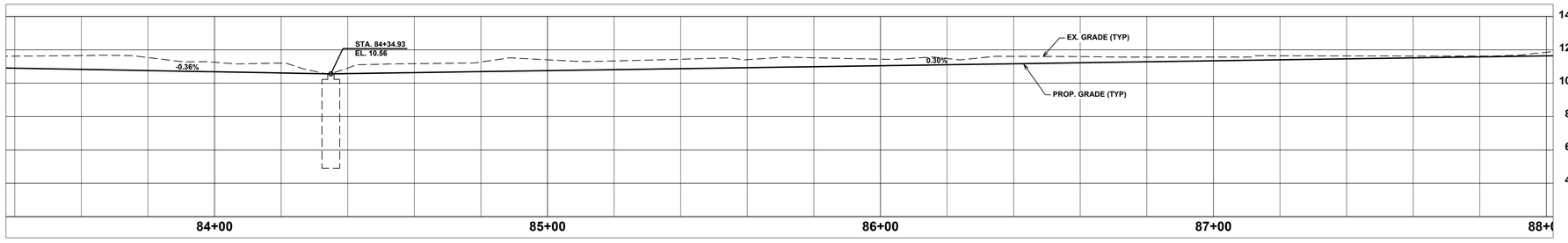

EAST SWALE

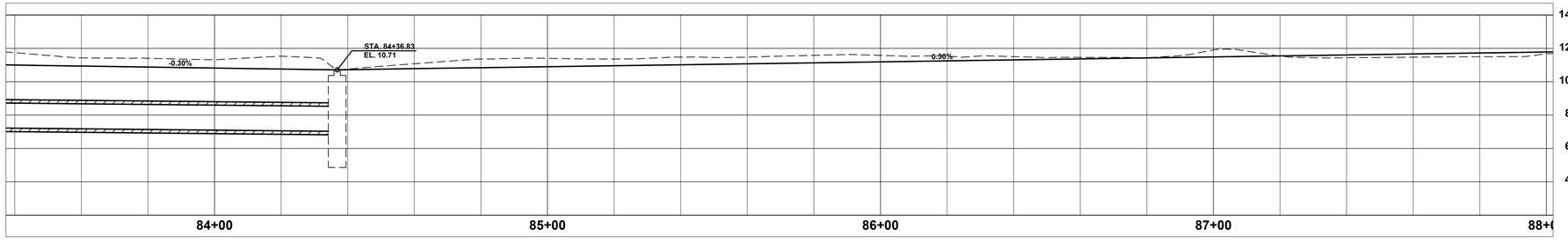

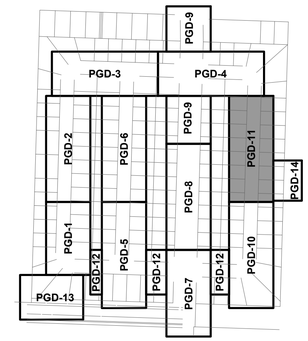

VICINITY MAP

LEGEND

- PROPOSED ELEVATION (00.00)
- PROPOSED SURFACE FLOW ARROW
- PROPOSED STORM DRAIN PIPE
- PROPOSED CATCH BASIN OR INLET
- PROPOSED MANHOLE
- ROAD / ASPHALT RESTORATION
- PROPOSED ASPHALT OVERLAY
- CONCRETE RESTORATION
- SPECIALTY DRIVEWAY RESTORATION
- SOD RESTORATION (CONTRACTOR TO RESTORE IRRIGATION DAMAGED BY INSTALLATION OF UTILITY IMPROVEMENTS)
- TEST HOLE LOCATION (TH1)
- EX FM — EXISTING FORCE MAIN
- EX OE — EXISTING OVERHEAD ELECTRIC
- RIGHT-OF-WAY LINE
- EX WM — EXISTING WATER MAIN
- EX SD — EXISTING STORM DRAIN PIPE
- EXISTING CATCH BASIN OR INLET GRATE
- EXISTING GUTTER INLET
- EXISTING ROUND CATCH BASIN
- EXISTING STORM MANHOLE
- EXISTING ENDWALL OR HEADWALL

GENERAL NOTES:

1. PAVERS ARE TO BE REMOVED, STORED, AND RESET BY CONTRACTOR. CONTRACTOR SHALL INCLUDE IN COST ADDITIONAL PAVER TO BLEND AND MATCH FIELD AND CUTS.
2. THERE ARE NO INVERT ELEVATIONS FOR LATERALS WITHIN THE CONSTRUCTION DOCUMENTS. INVERT ELEVATIONS FOR THE GRAVITY SEWER MAINLINE ARE INCLUDED IN THE PLANS. SECTION 01530 - PROTECTION OF EXISTING FACILITIES ADDRESSES EXISTING FACILITIES IN PROXIMITY TO THE WORK.
3. SWALE RESTORATION SHALL INCLUDE ALL WORK ASSOCIATED WITH GRADING THE SWALES AS SHOWN IN THE PLANS INCLUDING REMOVAL OF ROUGH GRADING, IMPORTATION OF FILL OR DISPOSAL OF EXCESS MATERIAL AND FINE GRADING.
4. NO ADDITIONAL INFORMATION IS AVAILABLE WITH RESPECT TO THE WATER SERVICE LINE SHOWN. FOR THE PURPOSE OF BIDDING, IT SHOULD BE ASSUMED THAT THE SERVICES LINE IS 2" OR SMALLER.
5. IF BY-PASS IS REQUIRED FOR THE REPLACEMENT OF THE VCP MAIN THE COST SHALL BE INCLUDED IN THAT PAY ITEM.

GRAPHIC SCALE
0 10 20 40
1 INCH = 20 FEET

Sunshine811
Call 811 or www.sunshine811.com two full business days before digging to have utilities located and marked.
Check positive response codes before you dig!

100% SUBMITTAL

cma
chen moore and associates
500 Australian Avenue South
Suite 850
West Palm Beach, FL 33401
561.746.6900
www.chenmoore.com

REGISTRATION
DAVID JAMES COWAN, JR., PE
REGISTRATION NO. 85285
DATE: 01/04/2024

CLIENT
THE VILLAGE OF PALM SPRINGS FLORIDA
Garden Spot of the Palm Beach County

PROJECT INFORMATION

DAVIS ROAD STORMWATER IMPROVEMENTS

VILLAGE OF PALM SPRINGS, FL

PROJECT NUMBER
21-471.002

CLIENT PROJECT NUMBER
ITB 2024B -004

VERIFY SCALES
0 1"
IF NOT ONE INCH ON THIS SHEET, ADJUST SCALES ACCORDINGLY

REVISIONS

DATE OF ISSUE
01/04/2024

DESIGNED BY
DC

DRAWN BY
NM

CHECKED BY
BW

DRAWING TITLE
PAVING, GRADING, & DRAINAGE

DRAWING NUMBER
PGD-11
16 OF 25

Plot Date: 1/5/2024 10:26:14 AM Username: anujiada Layout Name: PGD-11
Folder Path: V:\Projects\2021\21-471.002 - Davis Road Stormwater Improvements\Design\CAD\Sheets Filename: 21-471.002 Paving Grading Drainage Plan.dwg

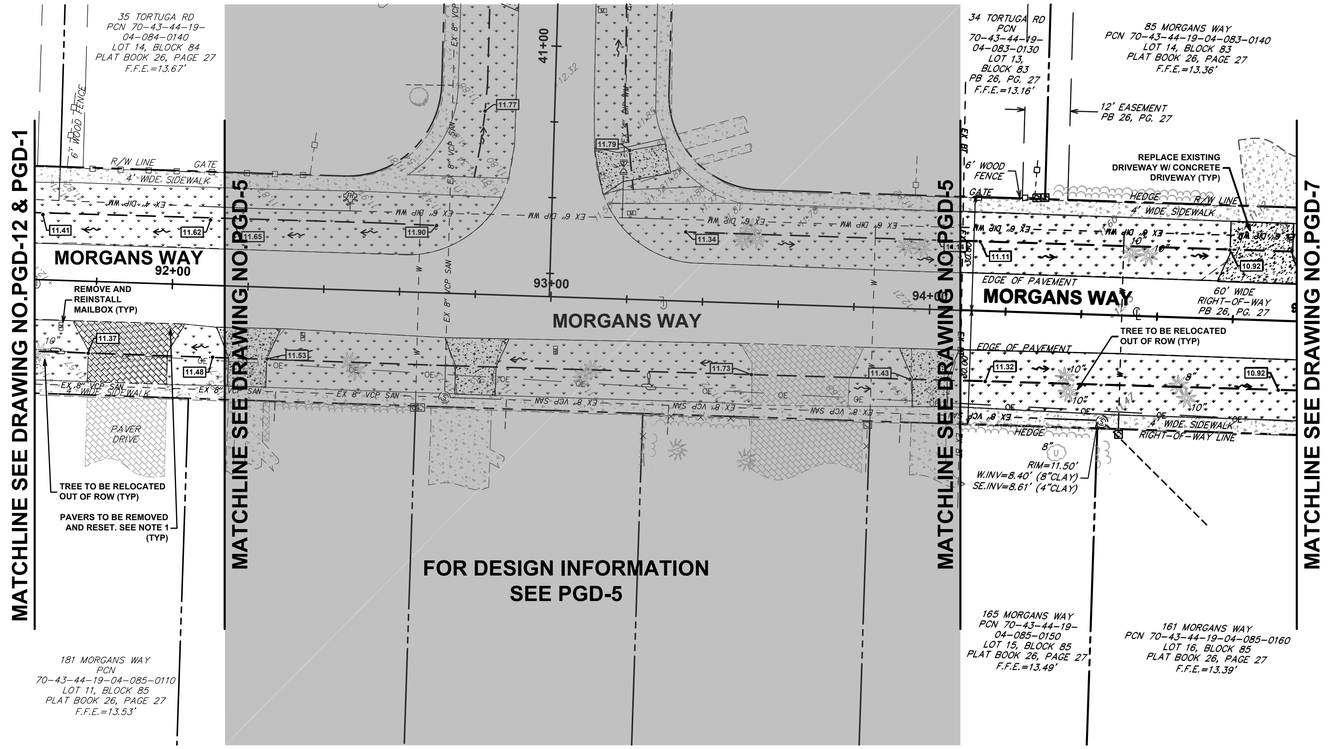

NORTH SWALE

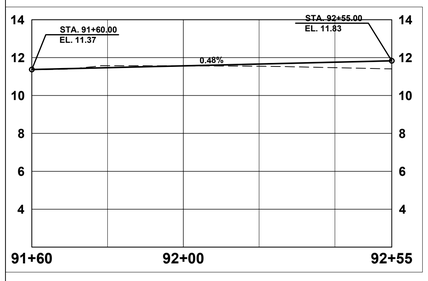

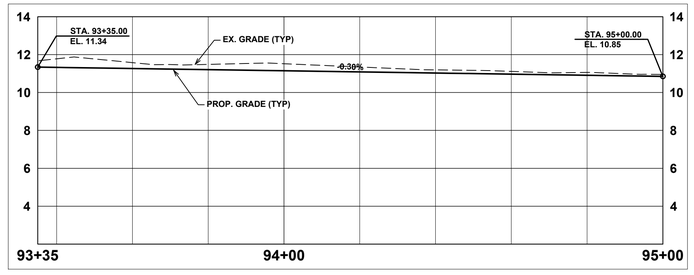

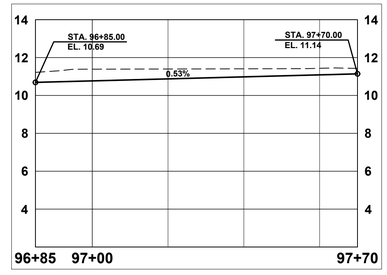

WEST SWALE

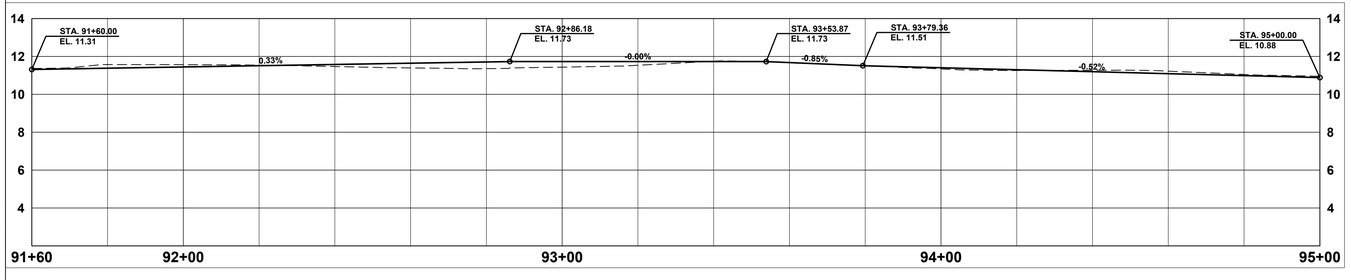

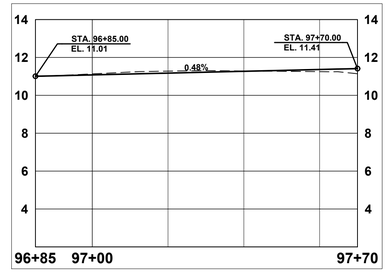

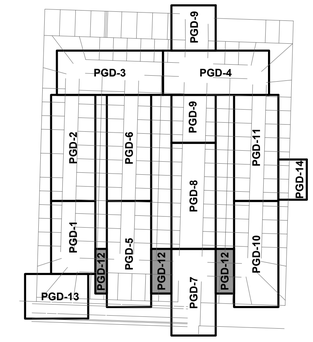

VICINITY MAP

LEGEND

- PROPOSED ELEVATION
- PROPOSED SURFACE FLOW ARROW
- PROPOSED STORM DRAIN PIPE
- PROPOSED CATCH BASIN OR INLET
- PROPOSED MANHOLE
- ROAD / ASPHALT RESTORATION
- PROPOSED ASPHALT OVERLAY
- CONCRETE RESTORATION
- SPECIALTY DRIVEWAY RESTORATION
- SOD RESTORATION (CONTRACTOR TO RESTORE IRRIGATION DAMAGED BY INSTALLATION OF UTILITY IMPROVEMENTS)
- TEST HOLE LOCATION
- EX FM — EXISTING FORCE MAIN
- EX OE — EXISTING OVERHEAD ELECTRIC
- RIGHT-OF-WAY LINE
- EX WM — EXISTING WATER MAIN
- EX SD — EXISTING STORM DRAIN PIPE
- EXISTING CATCH BASIN OR INLET GRATE
- EXISTING GUTTER INLET
- EXISTING ROUND CATCH BASIN
- EXISTING STORM MANHOLE
- EXISTING ENDWALL OR HEADWALL

GENERAL NOTES:

1. PAVERS ARE TO BE REMOVED, STORED, AND RESET BY CONTRACTOR. CONTRACTOR SHALL INCLUDE IN COST ADDITIONAL PAVER TO BLEND AND MATCH FIELD AND CUTS.
2. THERE ARE NO INVERT ELEVATIONS FOR LATERALS WITHIN THE CONSTRUCTION DOCUMENTS. INVERT ELEVATIONS FOR THE GRAVITY SEWER MAINLINE ARE INCLUDED IN THE PLANS. SECTION 01530 - PROTECTION OF EXISTING FACILITIES ADDRESSES EXISTING FACILITIES IN PROXIMITY TO THE WORK.
3. SWALE RESTORATION SHALL INCLUDE ALL WORK ASSOCIATED WITH GRADING THE SWALES AS SHOWN IN THE PLANS INCLUDING REMOVAL OF ROUGH GRADING, IMPORTATION OF FILL OR DISPOSAL OF EXCESS MATERIAL AND FINE GRADING.
4. NO ADDITIONAL INFORMATION IS AVAILABLE WITH RESPECT TO THE WATER SERVICE LINE SHOWN. FOR THE PURPOSE OF BIDDING, IT SHOULD BE ASSUMED THAT THE SERVICES LINE IS 2" OR SMALLER.
5. IF BY-PASS IS REQUIRED FOR THE REPLACEMENT OF THE VCP MAIN THE COST SHALL BE INCLUDED IN THAT PAY ITEM.

N

GRAPHIC SCALE
0 10 20 40
1 INCH = 20 FEET

Sunshine811
Call 811 or www.sunshine811.com two full business days before digging to have utilities located and marked.
Check positive response codes before you dig!

100% SUBMITTAL

cma
chen moore and associates
500 Australian Avenue South
Suite 850
West Palm Beach, FL 33401
561.746.6900
www.chenmoore.com

REGISTRATION
DAVID JAMES COWAN, JR., PE
REGISTRATION NO. 85285
DATE: 01/04/2024

CLIENT
THE VILLAGE OF PALM SPRINGS FLORIDA
Garden Spot of Palm Beach County

PROJECT INFORMATION

DAVIS ROAD STORMWATER IMPROVEMENTS

VILLAGE OF PALM SPRINGS, FL

PROJECT NUMBER
21-471.002

CLIENT PROJECT NUMBER
ITB 2024B -004

VERIFY SCALES
0 1"
IF NOT ONE INCH ON THIS SHEET, ADJUST SCALES ACCORDINGLY

REVISIONS

DATE OF ISSUE
01/04/2024

DESIGNED BY
DC

DRAWN BY
NM

CHECKED BY
BW

DRAWING TITLE
PAVING, GRADING, & DRAINAGE

DRAWING NUMBER
PGD-12
17 OF 25

Plot Date: 1/5/2024 10:26:43 AM Username: anujiada Layout Name: PGD-12
Folder Path: V:\Projects\2021\21-471.002 - Davis Road Stormwater Improvements\Design\CAD\Sheets Filename: 21-471.002 Paving Grading Drainage Plan.dwg

MATCHLINE SEE DRAWING NO.PGD-1

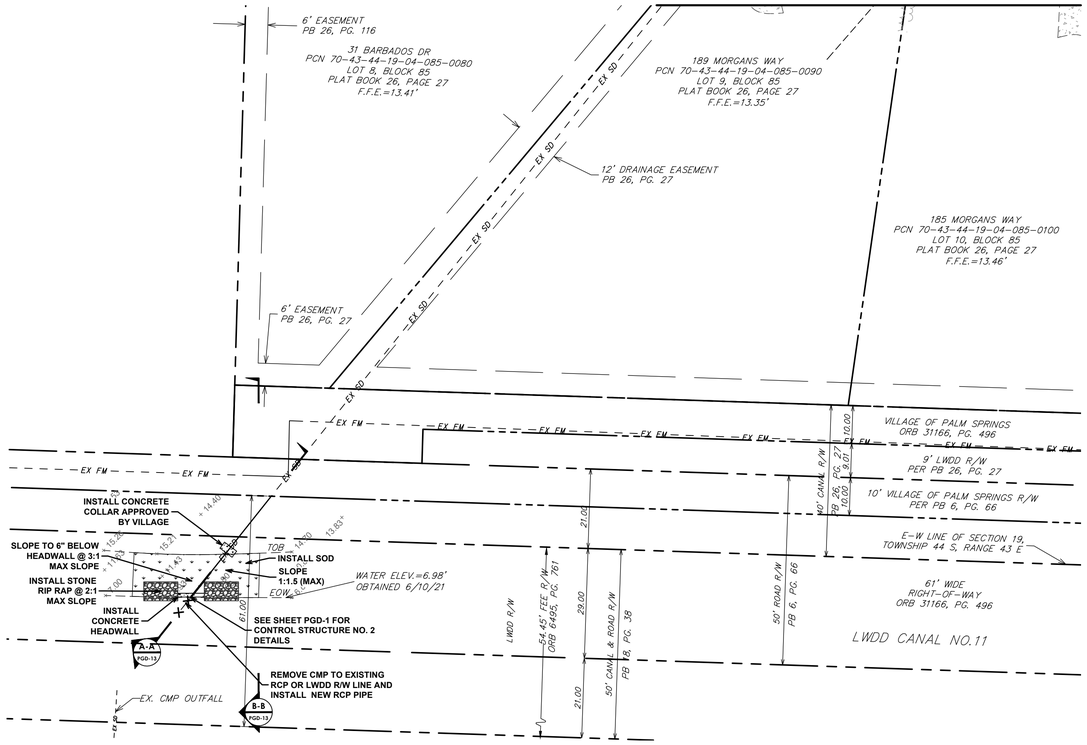

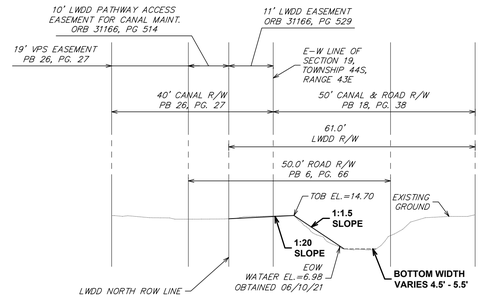

TYPICAL SECTION LOOKING EAST B-B
N.T.S.

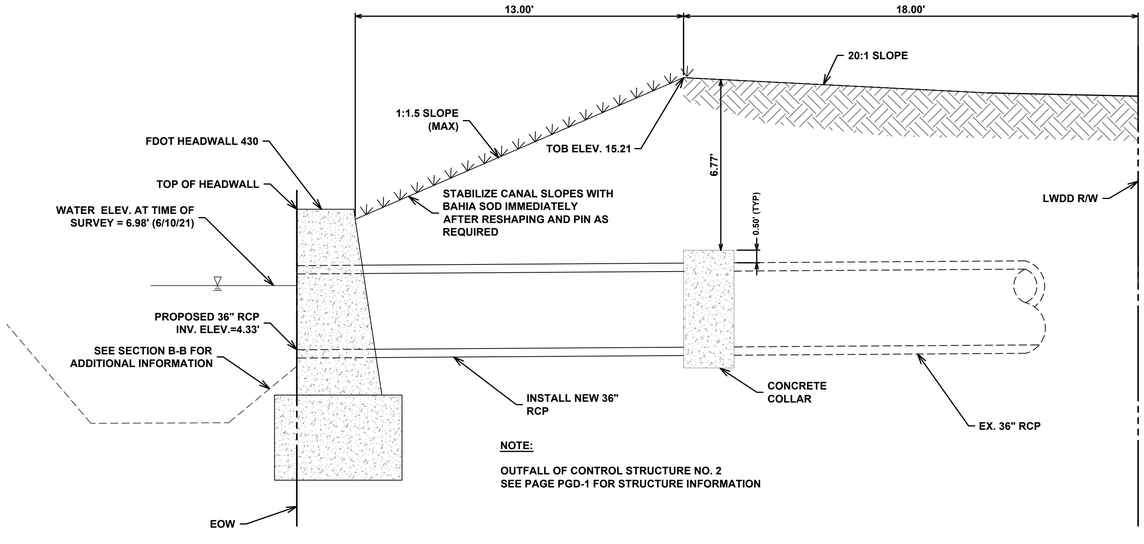

NOTE:

OUTFALL OF CONTROL STRUCTURE NO. 2
SEE PAGE PGD-1 FOR STRUCTURE INFORMATION

OUTFALL HEADWALL CROSS SECTION A-A
N.T.S.

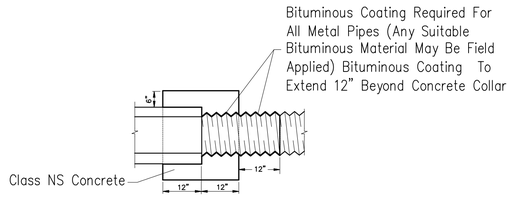

NOTE: COST OF CONCRETE AND BITUMINOUS COATING TO BE INCLUDED IN CONTRACT UNIT PRICE FOR EITHER NEW PIPE OR MITERED END SECTION.

ALTERNATE CONNECTION MUST BE APPROVED BY THE ENGINEER.

DO NOT USE A CONCRETE JACKET TO JOIN METAL PIPES OF DISSIMILAR MATERIALS.

DISSIMILAR TYPES

CONCRETE JACKET FOR CONNECTING DISSIMILAR TYPES OF PIPE AND CONCRETE PIPES WITH DISSIMILAR JOINTS PER FDOT INDEX 430-001
N.T.S.

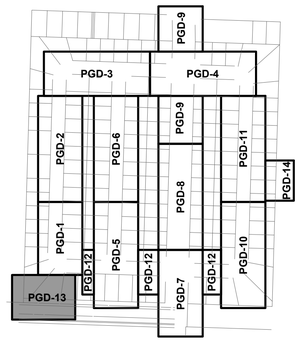

VICINITY MAP

LEGEND

- PROPOSED ELEVATION (00.00)
- PROPOSED SURFACE FLOW ARROW
- PROPOSED STORM DRAIN PIPE
- PROPOSED CATCH BASIN OR INLET
- PROPOSED MANHOLE
- ROAD / ASPHALT RESTORATION
- PROPOSED ASPHALT OVERLAY
- CONCRETE RESTORATION
- SPECIALTY DRIVEWAY RESTORATION
- SOD RESTORATION (CONTRACTOR TO RESTORE IRRIGATION DAMAGED BY INSTALLATION OF UTILITY IMPROVEMENTS)
- TEST HOLE LOCATION (TH1)
- EX FM — EXISTING FORCE MAIN
- EX OE — EXISTING OVERHEAD ELECTRIC
- RIGHT-OF-WAY LINE
- EX WM — EXISTING WATER MAIN
- EX SD — EXISTING STORM DRAIN PIPE
- EXISTING CATCH BASIN OR INLET GRATE
- EXISTING GUTTER INLET
- EXISTING ROUND CATCH BASIN
- EXISTING STORM MANHOLE
- EXISTING ENDWALL OR HEADWALL

GENERAL NOTES:

1. PAVERS ARE TO BE REMOVED, STORED, AND RESET BY CONTRACTOR. CONTRACTOR SHALL INCLUDE IN COST ADDITIONAL PAVER TO BLEND AND MATCH FIELD AND CUTS.
2. THERE ARE NO INVERT ELEVATIONS FOR LATERALS WITHIN THE CONSTRUCTION DOCUMENTS. INVERT ELEVATIONS FOR THE GRAVITY SEWER MAINLINE ARE INCLUDED IN THE PLANS. SECTION 01530 - PROTECTION OF EXISTING FACILITIES ADDRESSES EXISTING FACILITIES IN PROXIMITY TO THE WORK.
3. SWALE RESTORATION SHALL INCLUDE ALL WORK ASSOCIATED WITH GRADING THE SWALES AS SHOWN IN THE PLANS INCLUDING REMOVAL OF ROUGH GRADING, IMPORTATION OF FILL OR DISPOSAL OF EXCESS MATERIAL AND FINE GRADING.
4. NO ADDITIONAL INFORMATION IS AVAILABLE WITH RESPECT TO THE WATER SERVICE LINE SHOWN. FOR THE PURPOSE OF BIDDING, IT SHOULD BE ASSUMED THAT THE SERVICES LINE IS 2" OR SMALLER.
5. IF BY-PASS IS REQUIRED FOR THE REPLACEMENT OF THE VCP MAIN THE COST SHALL BE INCLUDED IN THAT PAY ITEM.

N

GRAPHIC SCALE
0 10 20 40
1 INCH = 20 FEET

Sunshine811
Call 811 or www.sunshine811.com two full business days before digging to have utilities located and marked.
Check positive response codes before you dig!

100% SUBMITTAL

cma
chen moore and associates
500 Australian Avenue South
Suite 850
West Palm Beach, FL 33401
561.746.6900
www.chenmoore.com

REGISTRATION
DAVID JAMES COWAN, JR., PE
REGISTRATION NO. 85285
DATE: 01/04/2024

CLIENT
THE VILLAGE OF PALM SPRINGS FLORIDA
Garden Spot of Palm Beach County

PROJECT INFORMATION

DAVIS ROAD STORMWATER IMPROVEMENTS

VILLAGE OF PALM SPRINGS, FL

PROJECT NUMBER
21-471.002

CLIENT PROJECT NUMBER
ITB 2024B -004

VERIFY SCALES
0 1"
IF NOT ONE INCH ON THIS SHEET, ADJUST SCALES ACCORDINGLY

REVISIONS

DATE OF ISSUE
01/04/2024

DESIGNED BY
DC

DRAWN BY
NM

CHECKED BY
BW

DRAWING TITLE
PAVING, GRADING, & DRAINAGE

DRAWING NUMBER
PGD-13
18 OF 25

Plot Date: 1/5/2024 10:26:52 AM Username: anujiada Layout Name: PGD-13
Folder Path: V:\Projects\2021\21-471.002 - Davis Road Stormwater Improvements\Design\CAD\Sheets Filename: 21-471.002 Paving Grading Drainage Plan.dwg

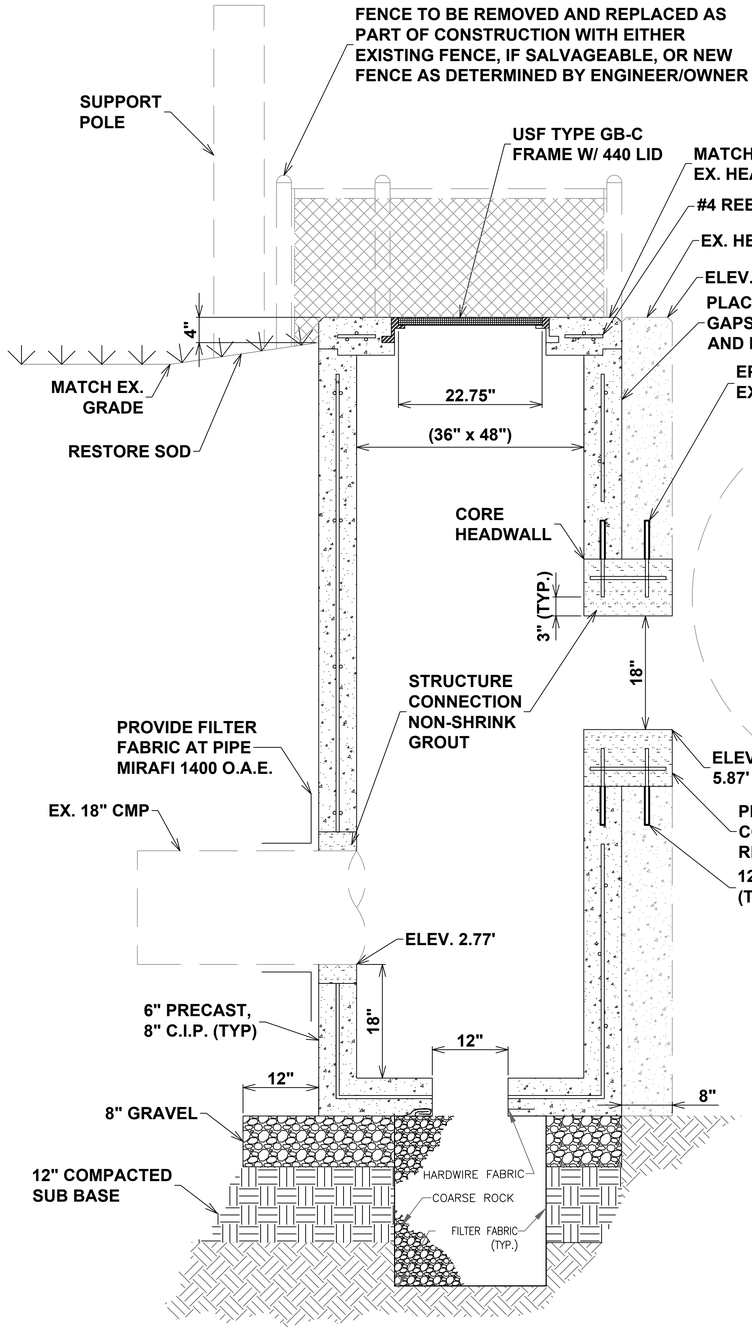

SECTION VIEW
N.T.S.

NOTES:

1. ALL WORK SHALL MEET FDOT INDEX 425-001, 425-010, 425-052.
2. ALL EXPOSED CORNERS AND EDGES SHALL BE CHAMFERED ¾".
3. INLETS AND MANHOLES SHALL BE PRECAST CLASS "A" 4000 P.S.I. CONCRETE.
4. REINFORCING STEEL SHALL CONFORM TO A.S.T.M. 615 GRADE 60.
5. BEND BAR AROUND OPENING TO PROVIDE DEVELOPMENT LENGTH.
6. ALL GROUTED JOINTS ARE TO HAVE MINIMUM THICKNESS OF 1".
7. FILTER FABRIC JOINTS SHALL LAP A MINIMUM OF ONE (1) FOOT.

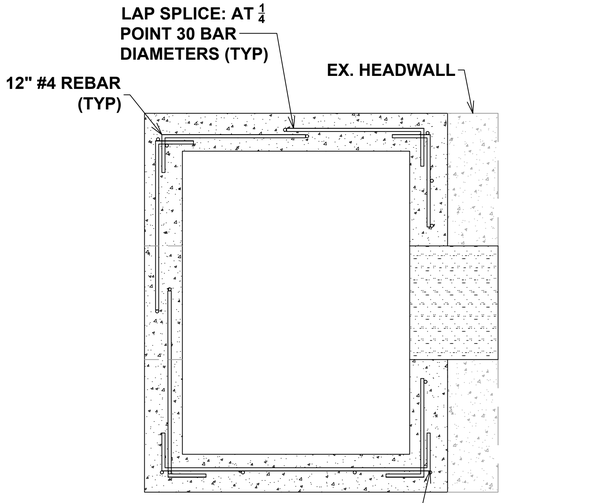

PLAN VIEW
N.T.S.

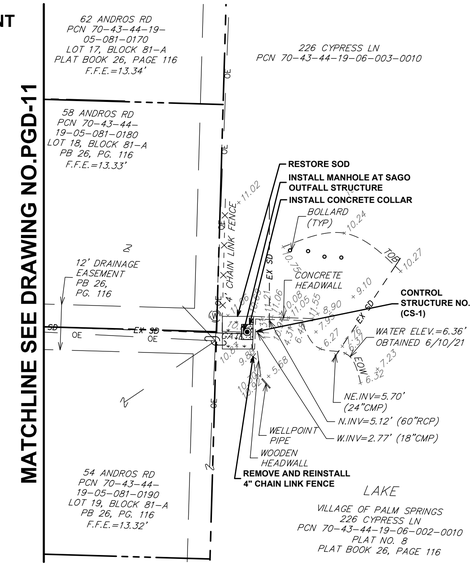

SITE MAP

NOTE:
THE CONTRACTOR SHALL BE RESPONSIBLE FOR COORDINATING WITH THE OWNER OF ANY EXISTING UTILITY AND FOR THE SUPPORT OF ANY UTILITY INCLUDING ANY POLES, DURING THE INSTALLATION OF THE STRUCTURE AT SAGO PARK AND OTHER WORK WITHIN THE PROJECT SCOPE. THE COST FOR SUPPORTING EXISTING UTILITIES AND FENCE SHALL BE PART OF THE STRUCTURE INSTALLATION.

CONTROL STRUCTURE NO. 1
N.T.S.

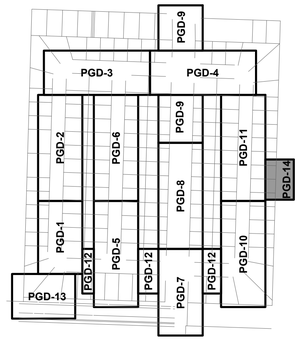

VICINITY MAP

LEGEND

- PROPOSED ELEVATION (00.00)
- PROPOSED SURFACE FLOW ARROW
- PROPOSED STORM DRAIN PIPE
- PROPOSED CATCH BASIN OR INLET
- PROPOSED MANHOLE
- ROAD / ASPHALT RESTORATION
- PROPOSED ASPHALT OVERLAY
- CONCRETE RESTORATION
- SPECIALTY DRIVEWAY RESTORATION
- SOD RESTORATION (CONTRACTOR TO RESTORE IRRIGATION DAMAGED BY INSTALLATION OF UTILITY IMPROVEMENTS)
- TEST HOLE LOCATION (TH1)
- EX FM — EXISTING FORCE MAIN
- EX OE — EXISTING OVERHEAD ELECTRIC
- RIGHT-OF-WAY LINE
- EX WM — EXISTING WATER MAIN
- EX SD — EXISTING STORM DRAIN PIPE
- EXISTING CATCH BASIN OR INLET GRATE
- EXISTING GUTTER INLET
- EXISTING ROUND CATCH BASIN
- EXISTING STORM MANHOLE
- EXISTING ENDWALL OR HEADWALL

GENERAL NOTES:

1. PAVERS ARE TO BE REMOVED, STORED, AND RESET BY CONTRACTOR. CONTRACTOR SHALL INCLUDE IN COST ADDITIONAL PAVER TO BLEND AND MATCH FIELD AND CUTS.
2. THERE ARE NO INVERT ELEVATIONS FOR LATERALS WITHIN THE CONSTRUCTION DOCUMENTS. INVERT ELEVATIONS FOR THE GRAVITY SEWER MAINLINE ARE INCLUDED IN THE PLANS. SECTION 01530 - PROTECTION OF EXISTING FACILITIES ADDRESSES EXISTING FACILITIES IN PROXIMITY TO THE WORK.
3. SWALE RESTORATION SHALL INCLUDE ALL WORK ASSOCIATED WITH GRADING THE SWALES AS SHOWN IN THE PLANS INCLUDING REMOVAL OF ROUGH GRADING. IMPORTATION OF FILL OR DISPOSAL OF EXCESS MATERIAL AND FINE GRADING.
4. NO ADDITIONAL INFORMATION IS AVAILABLE WITH RESPECT TO THE WATER SERVICE LINE SHOWN. FOR THE PURPOSE OF BIDDING, IT SHOULD BE ASSUMED THAT THE SERVICES LINE IS 2" OR SMALLER.
5. IF BY-PASS IS REQUIRED FOR THE REPLACEMENT OF THE VCP MAIN THE COST SHALL BE INCLUDED IN THAT PAY ITEM.

N

GRAPHIC SCALE
0 10 20 40
1 INCH = 20 FEET

Sunshine811
Call 811 or www.sunshine811.com two full business days before digging to have utilities located and marked.
Check positive response codes before you dig!

100% SUBMITTAL

cma
chen moore and associates
500 Australian Avenue South
Suite 850
West Palm Beach, FL 33401
561.746.6900
www.chenmoore.com

REGISTRATION
DAVID JAMES COWAN, JR., PE
REGISTRATION NO. 85285
DATE: 01/04/2024

CLIENT
THE VILLAGE OF PALM SPRINGS FLORIDA Garden Spot of Palm Beach County

PROJECT INFORMATION

DAVIS ROAD STORMWATER IMPROVEMENTS

VILLAGE OF PALM SPRINGS, FL

PROJECT NUMBER
21-471.002

CLIENT PROJECT NUMBER
ITB 2024B -004

VERIFY SCALES
0 1"
IF NOT ONE INCH ON THIS SHEET, ADJUST SCALES ACCORDINGLY

REVISIONS

DATE OF ISSUE
01/04/2024

DESIGNED BY
DC

DRAWN BY
NM

CHECKED BY
BW

DRAWING TITLE
PAVING, GRADING, & DRAINAGE

DRAWING NUMBER
PGD-14
19 OF 25

Plot Date: 1/5/2024 10:26:58 AM Username: anujiada Layout Name: PGD-14
Folder Path: V:\Projects\2021\21-471.002 - Davis Road Stormwater Improvements\Design\CAD\Sheets Filename: 21-471.002 Paving Grading Drainage Plan.dwg

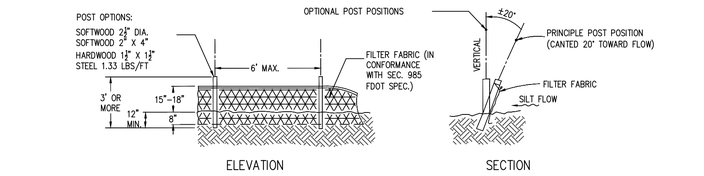

SILT FENCE

N.T.S.

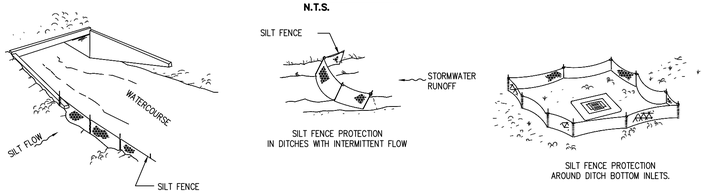

NOTES:

1. TYPE III SILT FENCE TO BE USED AT MOST LOCATIONS. WHERE USED IN DITCHES, THE SPACING FOR TYPE III SILT FENCE SHALL BE IN ACCORDANCE WITH CHART 1, SHEET 1 FROM TEMPORARY EROSION AND SEDIMENT CONTROL STANDARDS FROM FDOT.
2. TYPE IV SILT FENCE TO BE USED WHERE LARGE SEDIMENT LOADS ARE ANTICIPATED. SUGGESTED USE IS WHERE FILL SLOPE IS 1:2 OR STEEPER AND LENGTH OF SLOPE EXCEEDS 25 FEET. AVOID USE WHERE THE DETAINED WATER MAY BACK INTO TRAVEL LANES OR OFF THE RIGHT-OF-WAY.
3. DO NOT CONSTRUCT SILT FENCES ACROSS PERMANENT FLOWING WATERCOURSES. SILT FENCES ARE TO BE AT UPLAND LOCATIONS AND TURBIDITY BARRIERS USED AT PERMANENT BODIES OF WATER.
4. WHERE USED AS SLOPE PROTECTION, SILT FENCE IS TO BE CONSTRUCTED ON 0% LONGITUDINAL GRADE TO AVOID CHANNELIZING RUNOFF ALONG THE LENGTH OF THE FENCE.

SILT FENCE APPLICATIONS

N.T.S.

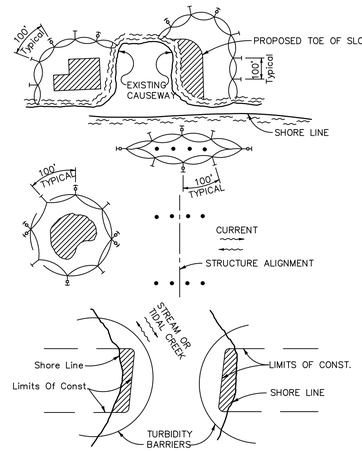

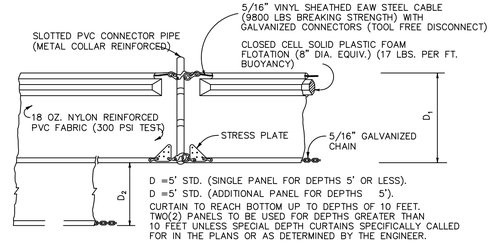

LEGEND

- PILE LOCATIONS
- DREDGE OR FILL AREA
- MOORING BUOY W/ANCHOR
- ANCHOR
- BARRIER MOVEMENT DUE TO CURRENT ACTION

NOTES:

1. TURBIDITY BARRIERS ARE TO BE USED IN ALL PERMANENT BODIES OF WATER REGARDLESS OF WATER DEPTH.
2. TURBIDITY BARRIERS SHALL BE OF SUFFICIENT LENGTH & DEPTH & SUFFICIENTLY STABILIZED IN ORDER TO MINIMIZE TURBIDITY.
3. NUMBER AND SPACING OF ANCHORS DEPENDENT ON CURRENT VELOCITIES.
4. DEPLOYMENT OF BARRIER AROUND PILE LOCATIONS MAY VARY TO ACCOMMODATE CONSTRUCTION OPERATIONS.
5. NAVIGATION MAY REQUIRE SEGMENTING BARRIER DURING CONSTRUCTION OPERATIONS.
6. FOR ADDITIONAL INFORMATION SEE SECTION 104 OF THE STANDARD SPECIFICATIONS.
7. FLOATING TURBIDITY BARRIERS ARE TO BE PAID FOR UNDER THE CONTRACT UNIT PRICE FOR FLOATING TURBIDITY BARRIER, LF.
8. CREEKS MAY BE ANY COMBINATION OF TYPES THAT WILL SUIT SITE CONDITIONS AND MEET EROSION CONTROL AND WATER QUALITY REQUIREMENTS. THE BARRIER TYPE(S) WILL BE AT THE CONTRACTORS OPTION UNLESS OTHERWISE SPECIFIED IN THE PLANS.

FLOATING TURBIDITY BARRIER

N.T.S.

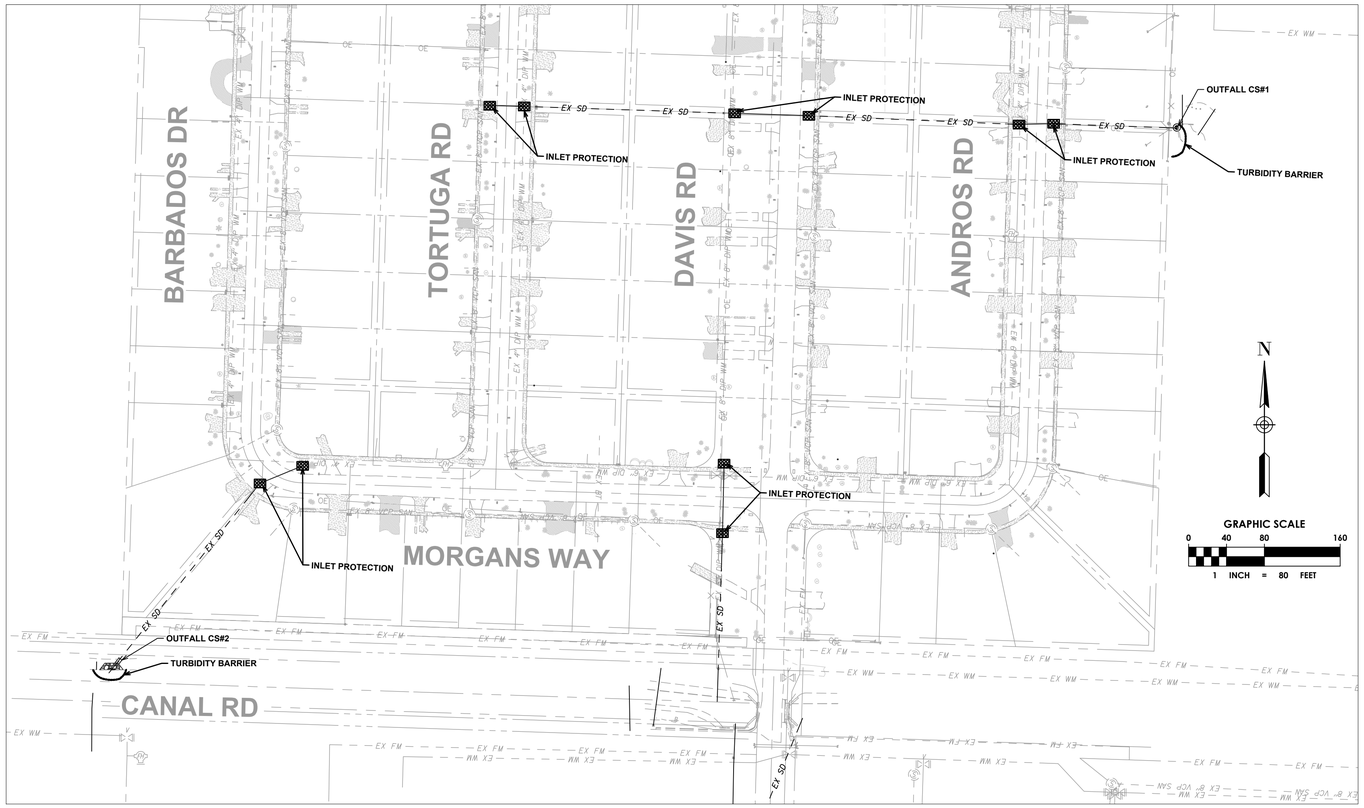

EROSION AND SEDIMENT CONTROL NOTES:

1. CONTRACTOR TO EMPLOY BEST MANAGEMENT PRACTICES THROUGHOUT CONSTRUCTION IN ORDER TO ENSURE POLLUTION PREVENTION. CONTRACTOR TO COMPLY WITH ALL LOCAL STATE AND OTHER GOVERNMENTAL ENVIRONMENTAL REGULATIONS THROUGHOUT CONSTRUCTION.
2. DURING CONSTRUCTION ALL CATCH BASIN INLETS WITHIN THE AFFECTED AREA SHALL BE PROTECTED TO PREVENT SEDIMENT AND DEBRIS FROM ENTERING THE CATCH BASIN.
3. SILT FENCES SHALL BE INSTALLED AS NECESSARY TO CONTROL OR PREVENT DISCHARGE OF SEDIMENT ONTO ADJACENT UNDISTURBED AREAS, OR OFF-SITE AREAS.
4. ALL AREAS DISTURBED DURING CONSTRUCTION SHALL BE STABILIZED WITHIN A REASONABLE PERIOD OF TIME TO ASSURE MINIMUM EROSION OF SOILS.
5. NO LAND CLEARING OR GRADING SHALL BEGIN UNTIL ALL EROSION CONTROL MEASURES HAVE BEEN INSTALLED.
6. MAINTAIN EROSION CONTROL MEASURES AFTER EACH RAIN AND AT LEAST ONCE A WEEK.
7. THE CONTRACTOR SHALL TAKE ALL NECESSARY PRECAUTIONS TO PREVENT SOIL SEDIMENT FROM LEAVING THE SITE.
8. CONTRACTOR SHALL COMPLY WITH ALL STATE AND LOCAL ORDINANCES THAT APPLY.
9. ADDITIONAL EROSION AND SEDIMENT CONTROL MEASURES WILL BE INSTALLED IF DEEMED NECESSARY BY CITY, COUNTY, AND STATE OF FLORIDA ON SITE INSPECTION, AT NO ADDITIONAL COST TO THE OWNER.
10. LAND DISTURBING ACTIVITIES SHALL NOT COMMENCE UNTIL APPROVAL TO DO SO HAS BEEN RECEIVED BY GOVERNING AUTHORITIES.
11. IF INSTALLATION OF STORM DRAINAGE SYSTEM SHOULD BE INTERRUPTED BY WEATHER OR NIGHTFALL, THE PIPE ENDS SHALL BE COVERED WITH FILTER FABRIC.
12. BURNING OF DEBRIS WILL NOT BE ALLOWED.
13. CONTRACTOR SHALL BE RESPONSIBLE TO TAKE WHATEVER MEANS NECESSARY TO ESTABLISH PERMANENT SOIL STABILIZATION.
14. CONTRACTOR IS TO PROVIDE EROSION CONTROL/SEDIMENTATION BARRIER (HAY BALES OR SILTATION CURTAIN) TO PREVENT SILTATION OF ADJACENT PROPERTY, STREETS, STORM SEWERS AND WATER WAYS. IN ADDITION CONTRACTOR SHALL PLACE STRAW, MULCH OR OTHER SUITABLE MATERIAL ON GROUND IN AREAS WHERE CONSTRUCTION RELATED TRAFFIC IS TO ENTER AND EXIT SITE IF IN THE OPINION OF THE ENGINEER AND/OR LOCAL AUTHORITIES IF EXCESSIVE QUANTITIES OF EARTH ARE TRANSPORTED OFF-SITE EITHER BY NATURAL DRAINAGE OR BY VEHICULAR TRAFFIC. THE CONTRACTOR IS TO REMOVE AND CLEAN SAID EARTH TO THE SATISFACTION OF THE ENGINEER AND/OR AUTHORITIES. EROSION CONTROL BARRIER SHALL BE ESTABLISHED AS THE FIRST ITEM OF WORK.
15. THE NATIONAL POLLUTANT DISCHARGE ELIMINATION SYSTEM (NPDES) FLORIDA DEPARTMENT OF ENVIRONMENTAL PROTECTION'S STORMWATER PERMITTING PROGRAM APPLIES TO ALL CONSTRUCTION ACTIVITY THAT: 1) CONTRIBUTE STORMWATER DISCHARGES TO SURFACE WATER OF THE STATE OR INTO A MUNICIPAL SEPARATE STORM SEWER SYSTEM (MS4); 2) DISTURBS ONE OR MORE ACRES OF LAND; OR 3) LESS THAN ONE ACRE IS INCLUDED IF THE ACTIVITY IS PART OF A LARGER COMMON PLAN OF DEVELOPMENT THAT WILL MEET OR EXCEED THE ONE ACRE THRESHOLD. DISTURB INCLUDES CLEARING, GRADING AND EXCAVATING.
16. FOR CONSTRUCTION ACTIVITY THAT IS SUBJECT TO THE NPDES FLORIDA DEPARTMENT OF ENVIRONMENTAL PROTECTION'S STORMWATER PERMITTING PROGRAM, THE CONTRACTOR SHALL:
    - 16.1. OBTAIN A GENERIC PERMIT FOR STORMWATER DISCHARGE FROM LARGE AND SMALL CONSTRUCTION ACTIVITIES FLORIDA DEPARTMENT OF ENVIRONMENTAL PROTECTION DOCUMENT 62-621.300(4)(A).
    - 16.2. COMPLY WITH ALL REQUIREMENTS OF THE GENERIC PERMIT.
    - 16.3. DEVELOP AND IMPLEMENT A STORMWATER POLLUTION PREVENTION PLAN (SWPPP).
    - 16.4. COMPLETE A NOTICE OF INTENT (NOI) FLORIDA DEPARTMENT OF ENVIRONMENTAL PROTECTION FORM 62-621.300(4)(B) IN ITS ENTIRETY USING THE FLORIDA DEPARTMENT OF ENVIRONMENTAL PROTECTION'S WEBSITE.
17. SUBMIT COPIES OF THE SWPPP AND THE NOI TO THE ENGINEER AS INFORMATIONAL RECORDS. THESE SUBMITTALS WILL NOT BE REVIEWED BY THE ENGINEER.
18. CONTRACTOR TO CLEAN AND REPAIR ALL EXISTING STORMWATER INFRASTRUCTURE THAT IS IMPACTED BY CONSTRUCTION ACTIVITIES, BEFORE LEAVING THE JOBSITE.
19. CONTRACTOR TO REMOVE ALL FILTER FABRIC AND POLLUTION PREVENTION ITEMS BEFORE THE FINAL WALK-THROUGH.
20. DUST ABATEMENT: CONTRACTOR SHALL LIMIT THE NUMBER OF TRIPS ONLY FOR THE NECESSARY OPERATIONS TO PERFORM THE WORK. OPERATIONAL SPEED OF VEHICLES SHALL BE REDUCED WHENEVER NECESSARY TO CONTROL AND PREVENT DUST WITHIN THE SITE. CONTROLLED WATERING AND MOISTURE OF THE SURFACES AND DIRT ROADS SHALL BE APPLIED TO AVOID UNNECESSARY DUST WHEN APPLICABLE.
21. CONTRACTOR TO USE SYNTHETIC BALE BARRIERS ONLY. HAY / STRAW BALES ARE NOT ALLOWED.
22. ALL EROSION CONTROL MEASURES SHALL BE INSTALLED IN ACCORDANCE WITH FDOT INDICES 102, 103 AND 106, THE FDEP NATIONAL POLLUTANT DISCHARGE ELIMINATION SYSTEM (NPDES) GENERAL PERMIT (IF APPLICABLE), AND THE STORMWATER POLLUTION PREVENTION PLAN (SWPPP). FILTER FABRIC, HAY BALES, OR ROCK BAGS SHALL BE INSTALLED IN EACH INLET THROUGHOUT THE CONSTRUCTION PERIOD. A SOIL TRACKING PREVENTION DEVICE (STPD) SHALL BE CONSTRUCTED AT ALL UNSTABILIZED CONSTRUCTION ACCESS POINTS, PER FDOT INDEX NO. 106.
23. THE INTENT OF EROSION CONTROL MEASURES IS TO PROVIDE A BARRIER TO CONTAIN SILT AND SEDIMENT ON THE PROJECT SITE. THIS REPRESENTATION IS PROVIDED FOR THE CONVENIENCE OF THE CONTRACTOR. THE TEST OF EROSION CONTROL EFFECTIVENESS IS TO BE DETERMINED BY MEETING THE REGULATIONS SET FORTH BY THE AUTHORITY HAVING JURISDICTION OVER WATER QUALITY CONTROL AND OTHER SEDIMENTATION RESTRICTION REQUIREMENTS.
24. APPROVED EROSION AND SEDIMENT CONTROL MEASURES SHALL BE INSTALLED PRIOR TO ANY CLEARING, GRADING, EXCAVATION, FILLING, OR OTHER LAND DISTURBANCE ACTIVITIES, EXCEPT THOSE OPERATIONS NEEDED TO INSTALL SUCH MEASURES.
25. INSPECTION OF ALL EROSION CONTROL MEASURES SHALL BE CONDUCTED WEEKLY, OR AFTER EACH RAINFALL EVENT. REPAIR, AND/OR REPLACEMENT OF SUCH MEASURES SHALL BE MADE PROMPTLY, AS NEEDED.
26. KEEP DUST WITHIN TOLERABLE LIMITS BY SPRINKLING OR OTHER ACCEPTABLE MEANS.
27. ADDITIONAL EROSION AND SEDIMENT CONTROL MEASURES MAY BE REQUIRED IF DEEMED NECESSARY BY ONSITE INSPECTION.
28. FAILURE TO PROPERLY INSTALL AND MAINTAIN EROSION CONTROL PRACTICES SHALL RESULT IN CONSTRUCTION BEING HALTED.
29. DRAINAGE INLETS SHALL BE PROTECTED BY FILTER OR OTHER APPROVED MATERIALS.
30. ANY ACCESS ROUTES TO SITE SHALL BE BASED WITH CRUSHED STONE, WHERE PRACTICAL.
31. EROSION CONTROL MEASURES ARE TO BE MAINTAINED UNTIL PERMANENT GROUND COVER IS ESTABLISHED.
32. PRIOR TO CONSTRUCTION AND DURING ALL OPERATIONS THAT MAY DEGRADE WATER QUALITY, THE CONTRACTOR SHALL PRACTICE TURBIDITY CONTROLS TO PREVENT VIOLATION OF THE WATER QUALITY STANDARDS AS OUTLINED IN CHAPTER 62-302, F.A.C

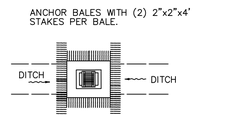

FOR ADDITIONAL INFORMATION REFERENCE FDOT INDEX 102

INLET PROTECTION

N.T.S.

cma
chen moore and associates
500 Australian Avenue South
Suite 850
West Palm Beach, FL 33401
561.746.6900
www.chenmoore.com

REGISTRATION
DAVID JAMES COWAN, JR., PE
REGISTRATION NO. 85285
DATE: 01/04/2024

CLIENT

PROJECT INFORMATION

DAVIS ROAD STORMWATER IMPROVEMENTS

VILLAGE OF PALM SPRINGS, FL

PROJECT NUMBER 21-471.002

CLIENT PROJECT NUMBER ITB 2024B -004

VERIFY SCALES
0 1"
IF NOT ONE INCH ON THIS SHEET, ADJUST SCALES ACCORDINGLY

REVISIONS

DATE OF ISSUE 01/04/2024

DESIGNED BY DC

DRAWN BY NM

CHECKED BY BW

DRAWING TITLE

STORMWATER POLLUTION PREVENTION PLAN

DRAWING NUMBER
SPP-1
20 OF 25

100% SUBMITTAL

Plot Date: 1/5/2024 10:27:02 AM Username: aquijada Layout Name: SPP-1
Folder Path: V:\Projects\2021\21-471.002 - Davis Road Stormwater Improvements\Design\CAD\Sheets Filename: 21-471.002 SPP.dwg

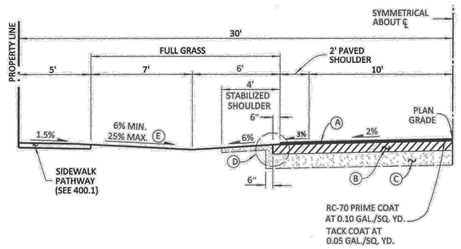

(A) **WEARING SURFACE:** SEE TABLE 100.6

(B) **BASE:** SEE TABLE 100.6

(C) **SUBGRADE:** SEE TABLE 100.6

(D) **SHOULDER AND PAVEMENT EDGE:** SEE 600.5A

(E) NOT TO EXCEED 8% IN LOT ACCESS & DRIVEWAY AREAS.

FILEPATH: P:/DGN/ENG SER/LAND DEVELOPMENT STANDARDS/DWF FORMAT/100.4A

PALM BEACH COUNTY DEPARTMENT OF ENGINEERING & PUBLIC WORKS				60 FT. LOCAL STREET: SIDEWALK PATHWAY	DRAWING NO.
DRAWN BY:	DATE:	REVISED BY:	DATE:		100.4A
K.L.	05/23/90	J.M.K.	02/01/2018	APPROVED: COUNTY ENGINEER OR DESIGNEE 2/9/18 EFFECTIVE:	

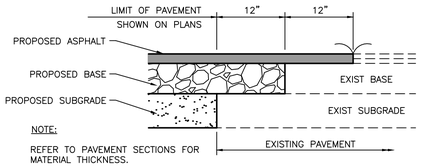

PAVEMENT MATCHING SECTION

N.T.S.

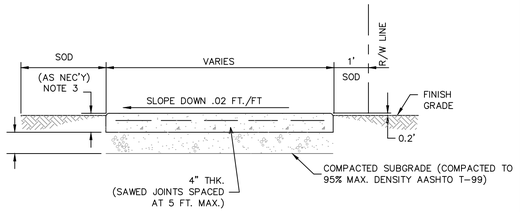

SECTION

NOTES

1. CONCRETE TO BE CLASS 1, 3,000 PSI IN 28 DAYS.
2. USE OF FIBER REINFORCED CONCRETE IS PROHIBITED.
3. 4" THICK MIN. (TYP.); 6" THICK AT DRIVEWAYS, EXTENDED TWO-FEET BEYOND DRIVE, ON BOTH SIDES.
4. SIDEWALK SLOPES SHALL MEET THE REQUIREMENTS OF THE AMERICAN WITH DISABILITIES ACT.
5. INCLUDES ANY CUT AND/OR FILL TO ACHIEVE DESIGN SLOPES.
6. PROVIDE 1/8" CONSTRUCTION JOINTS AT 5' c.c., MINIMUM DEPTH 1/2".
7. PROVIDE 1/2" EXPANSION JOINTS W/ NON-RISING FILLER AT 30'c.c.
8. CURE ALL CONCRETE WITH CLEAN SAND, PLASTIC MEMBRANE, OR OTHER APPROVED METHOD.
9. GRADE ADJACENT TO ALL SIDEWALKS AND PATHS SHALL BE 0.2' BELOW FINISH GRADE TO RECEIVE SOD

CONCRETE SIDEWALK SECTION

N.T.S.

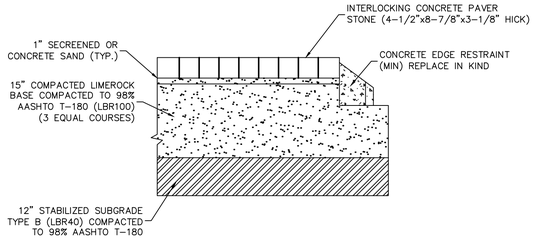

NOTES

1. 20" LIMEROCK WITH COMPACTED SUBGRADE MAY BE USED IN LIEU OF 12" STABILIZED SUBGRADE/15" LIMEROCK

STRUCTURAL NUMBER (SN) VALUE:

LAYER TYPE	THICKNESS	AASHTO CODE	SN TOTAL
TYPE B STABILIZED, SUBGARDE (LBR40)	12"	0.08	0.96
LIMEROCK BASE (LBR 100)	15"	0.18	2.70
INTERLOCKING CONCRETE PAVER	3.125"	0.00	0.00

SN = 3.66 (>3.5 REQUIRED)

PAVER STONE SECTION

N.T.S.

PAVER STONE SPECIFICATIONS

1. PAVER STONES MUST MEET OR EXCEED ASTM C936 SPECIFICATIONS, "STANDARD SPECIFICATION FOR SOLID INTERLOCKING CONCRETE PAVING UNITS".
2. PROVIDE 12" STABILIZED SUBGRADE TYPE B (LBR 40) COMPACTED TO 98% AASHTO T-180.
3. SAWCUT NEATLY, REMOVE AND DISPOSE OF EXISTING PAVEMENT AND BASE. PROVIDE A MINIMUM 15" LIMEROCK BASE (LBR 100) OR CEMENT TREATED BASE OR APPROVED EQUAL; PRIMED AND COMPACTED (3 EQUAL 5" COURSES). COMPACT TO 98% AASHTO T-180.
4. PLACE BEDDING COURSE OF SHARP, NORMAL WEIGHT SCREENING OR CONCRETE SAND TO A UNIFORM DEPTH OF 1", LEVELED TO GRADE. CONTRACTOR MAY CONSIDER USE OF MORTAR MIX IN SAND BED TO STABILIZE THE PAVER SYSTEM AND MINIMIZE SETTLEMENT.
5. INSTALL INTERLOCKING CONCRETE PAVER STONES WITH A HERRINGBONE PATTERN, 3-18" (80 MM) THICK.
6. WHERE REQUIRED, CUT PAVING STONES WITH AN APPROVED CUTTER TO FIT ACCURATELY ON ALL EDGES, NEATLY AND WITHOUT DAMAGE.
7. TAMP PAVING STONES WITH MECHANICAL VIBRATOR UNTIL UNIFORMLY LEVEL, TRUE TO GRADE AND FREE FROM MOVEMENT.
8. FILL VOIDS IN JOINTS BY SWEEPING IN A FINE, DRY MASONRY SAND.
9. WASH AND CLEAN THE SURFACE AS REQUIRED.
10. PAVERS MUST BE COMPLETELY BORDERED BY 3,000 PSI CONCRETE CURBS (FLUSH HEADER, VALLEY GUTTER, TYPE "D" OR TYPE "F"). HEADER CURB SHALL BE OF WHITE CONCRETE WITH GLASS SPHERES WHEN USED TO OUTLINE A CROSSWALK.
11. PROVIDE 5" THICK CONCRETE COLLAR, 24" AROUND ALL STRUCTURES WITHIN PAVER STONE AREA(S). TOP OF CONCRETE COLLAR TO BE PLACED AT BOTTOM OF SAND LAYER.
12. SIGNING, PAVEMENT MARKINGS AND REFLECTIVE PAVEMENT MARKERS SHALL BE IN ACCORDANCE WITH PALM BEACH COUNTYTY TYPICAL DRAWING NO. T-P-17 (OR LATEST REVISION), AND THE MANUAL ON UNIFORM TRAFFIC CONTROL DEVICES. PAVER STONES USED FOR PAVEMENT MARKING SHALL MEET COLORING AND RETROREFLECTIVITY REQUIREMENTS OF T-P-17 (OR LATEST REVISION).
13. DETECTION LOOPS TO BE REPLACED. CONDUITS AND PULL BOXES TO BE PROVIDED AS NECESSARY FOR LOOP LEAD-INS, AS APPROVED BY PBC. NO CONDUITS, LOOPS, OR PULL BOXES TO BE CONSTRUCTED UNDER PAVER STONES OR HEADER CURBS.

FILEPATH: P:/DGN/ENG SER/LAND DEVELOPMENT STANDARDS/DWF FORMAT/1000.4B

PALM BEACH COUNTY DEPARTMENT OF ENGINEERING & PUBLIC WORKS				PAVER STONE SPECIFICATIONS	DRAWING NO.
DRAWN BY:	DATE:	REVISED BY:	DATE:		1000.4B
K.L.	06/25/93	J.M.K.	02/08/2017	APPROVED: COUNTY ENGINEER OR DESIGNEE 2/9/18 EFFECTIVE:	

TABLE 100.9

TABLE OF MATERIALS AND CONSTRUCTION STANDARDS: NON-PLAN COLLECTOR STREETS

Component (1)	Description of Materials	Construction Standards Minimum in Place		Notes
		Thickness (2)	SN (min)	
A	Friction Course	1"	0.44	FC 9.5
B	SP Structural Course	1 ½"	0.66	Traffic Level A
C	Optional Base Group 3	See notes	0.95	Refer to FDOT Flexible Pavement Design Manual Table 5.6
D	Stabilized Subgrade (3)	12"	0.96	
	Total		3.01	

(1) A = Friction
B = Pavement
C = Base
D = Subgrade

(2) All Dimensions Refer to Finished Thickness

(3) Stabilized Subgrade to Meet LBR-40, Approved Materials for Palm Beach County Include: Limerock, Cemented Coquina and Shell Rock.

FILEPATH: P:/DGN/ENG SER/LAND DEVELOPMENT STANDARDS/DWF FORMAT/100.9

PALM BEACH COUNTY DEPARTMENT OF ENGINEERING & PUBLIC WORKS				TABLE OF MATERIALS AND CONSTRUCTION STANDARDS NON-PLAN COLLECTOR STREETS	TABLE
DRAWN BY:	DATE:	REVISED BY:	DATE:		100.9
K.L.	05/23/90	J.M.K.	02/01/2018	APPROVED: COUNTY ENGINEER OR DESIGNEE 2/9/18 EFFECTIVE:	

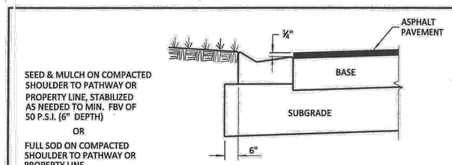

VALLEY GUTTERS

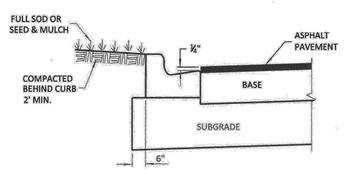

NON-MOUNTABLE CURB & GUTTERS

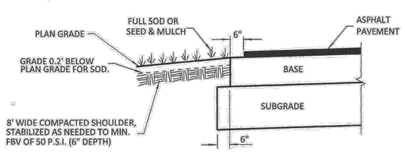

SWALE

FILEPATH: P:/DGN/ENG SER/LAND DEVELOPMENT STANDARDS/DWF FORMAT/600.5A

PALM BEACH COUNTY DEPARTMENT OF ENGINEERING & PUBLIC WORKS				LOCAL STREET PAVEMENT EDGE DETAILS	DRAWING NO.
DRAWN BY:	DATE:	REVISED BY:	DATE:		600.5A
K.L.	05/23/90	J.M.K.	02/01/2018	APPROVED: COUNTY ENGINEER OR DESIGNEE 2/9/18 EFFECTIVE:	

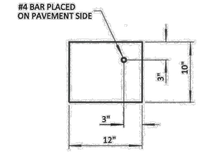

FILEPATH: P:/DGN/ENG SER/LAND DEVELOPMENT STANDARDS/DWF FORMAT/600.3

PALM BEACH COUNTY DEPARTMENT OF ENGINEERING & PUBLIC WORKS				FLUSH HEADER CURB	DRAWING NO.
DRAWN BY:	DATE:	REVISED BY:	DATE:		600.3
K.L.	05/23/90	J.M.K.	02/01/2018	APPROVED: COUNTY ENGINEER OR DESIGNEE 2/9/18 EFFECTIVE:	

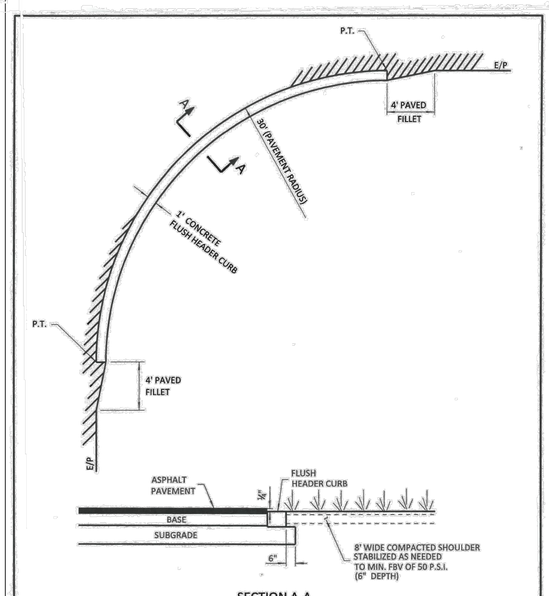

SECTION A-A

FILEPATH: P:/DGN/ENG SER/LAND DEVELOPMENT STANDARDS/DWF FORMAT/600.5B

PALM BEACH COUNTY DEPARTMENT OF ENGINEERING & PUBLIC WORKS				LOCAL STREET PAVEMENT EDGE DETAILS FLUSH HEADER CURB	DRAWING NO.
DRAWN BY:	DATE:	REVISED BY:	DATE:		600.5B
K.L.	05/23/90	J.M.K.	02/01/2018	APPROVED: COUNTY ENGINEER OR DESIGNEE 2/9/18 EFFECTIVE:	

100% SUBMITTAL

cma
chen moore and associates
500 Australian Avenue South
Suite 850
West Palm Beach, FL 33401
561.746.6900
www.chenmoore.com

REGISTRATION
DAVID JAMES COWAN, JR., PE
REGISTRATION NO. 85285
DATE: 01/04/2024

CLIENT
THE VILLAGE OF PALM SPRINGS FLORIDA
Garden Spot of Palm Beach County

PROJECT INFORMATION

DAVIS ROAD STORMWATER IMPROVEMENTS

VILLAGE OF PALM SPRINGS, FL

PROJECT NUMBER
21-471.002

CLIENT PROJECT NUMBER
ITB 2024B -004

VERIFY SCALES
0 — 1"
IF NOT ONE INCH ON THIS SHEET, ADJUST SCALES ACCORDINGLY

REVISIONS

DATE OF ISSUE
01/04/2024

DESIGNED BY
DC

DRAWN BY
NM

CHECKED BY
BW

DRAWING TITLE
DETAILS

DRAWING NUMBER
DET-1
21 OF 25

Plot Date: 1/5/2024 10:27:21 AM Username: aquijada Layout Name: DET-1
Folder Path: V:\Projects\2021\21-471.002 - Davis Road Stormwater Improvements\Design\CAD\Sheets Filename: 21-471.002 Details.dwg

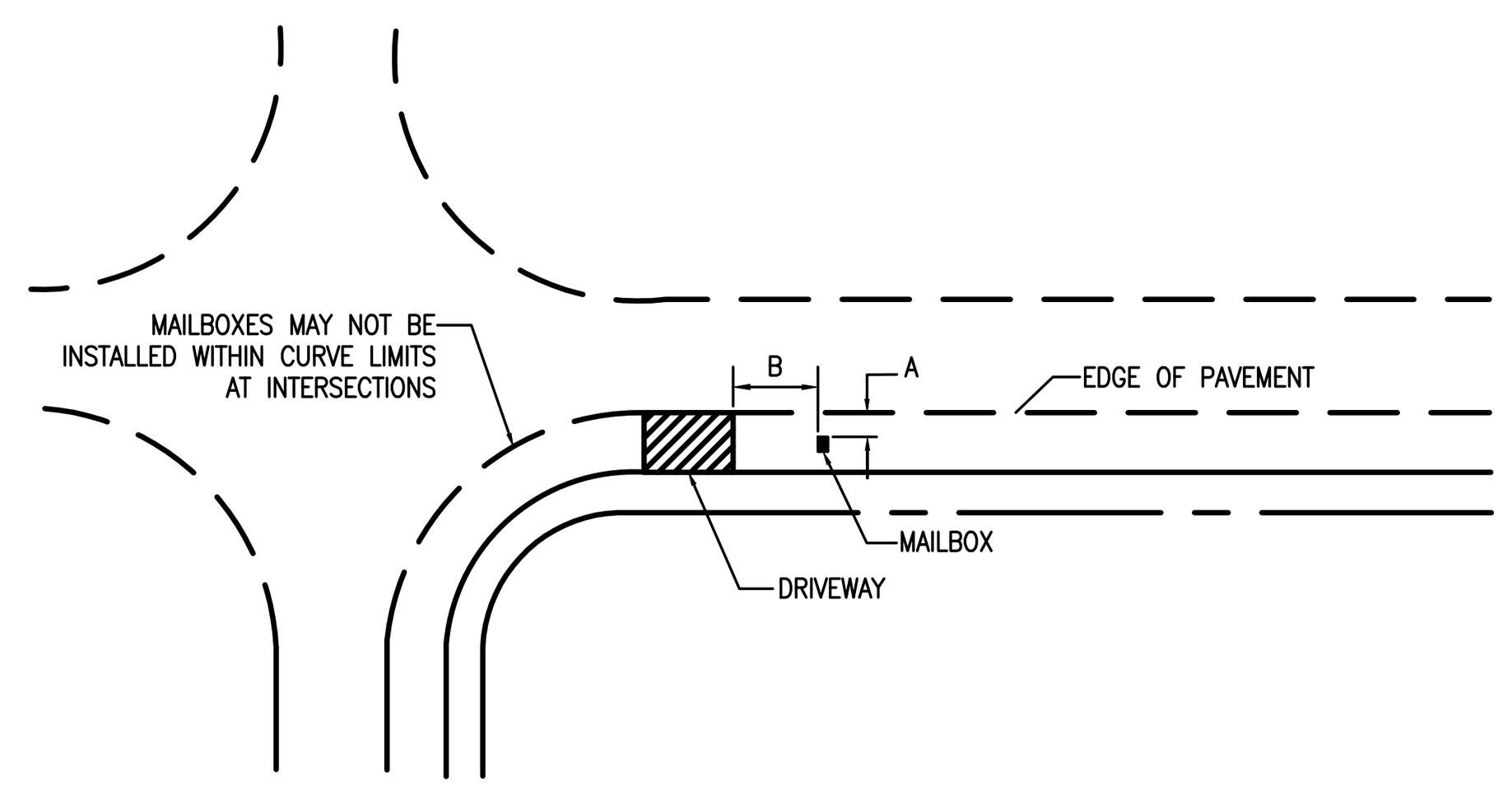

DIMENSIONS	ARTERIAL	RESIDENTIAL
A	10'	3'
B	10'	10'

NOTES:

1. NO OBSTRUCTIONS ARE PERMITTED WITHIN THE RIGHT OF WAY THAT WOULD PRECLUDE A MAIL CARRIER FROM PULLING OFF TRAFFIC LANES OF PAVEMENT TO MAKE DOOR DELIVERIES.
2. THE MAILBOX SHOULD BE SET 3-1/2' TO 4' ABOVE THE ROADWAY.
3. THE MAILBOX MUST BE LOCATED SO THAT THE MAIL CARRIER DOES NOT HAVE TO LEAVE HIS VEHICLE IN ORDER TO PLACE MAIL IN BOX.

MAILBOX RELOCATION DETAIL

N.T.S.

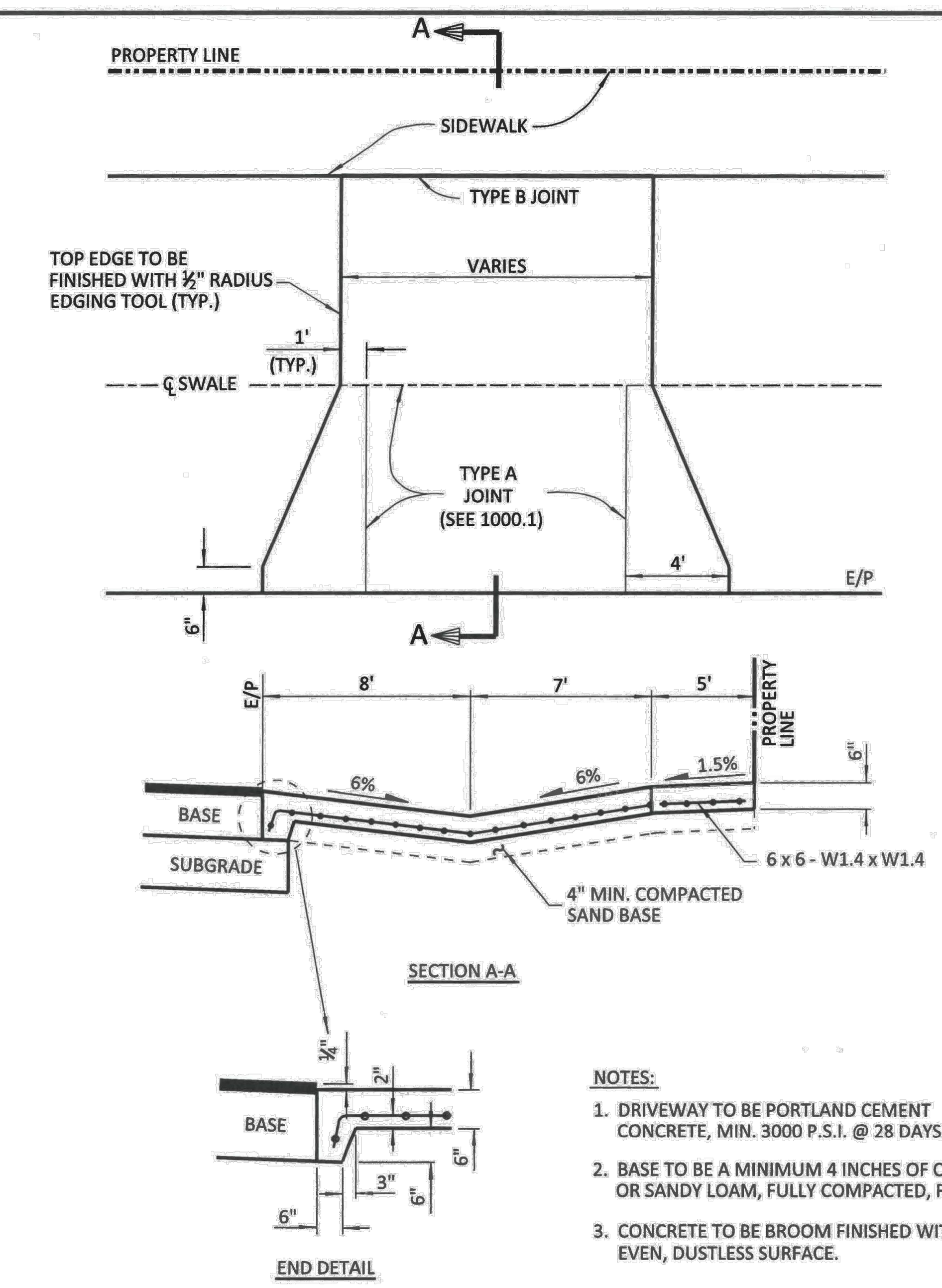

NOTES:

1. DRIVEWAY TO BE PORTLAND CEMENT CONCRETE, MIN. 3000 P.S.I. @ 28 DAYS.
2. BASE TO BE A MINIMUM 4 INCHES OF CLEAN SAND OR SANDY LOAM, FULLY COMPACTED, FULL WIDTH.
3. CONCRETE TO BE BROOM FINISHED WITH EVEN, DUSTLESS SURFACE.

FILEPATH: P:/DGN/ENG SER/LAND DEVELOPMENT STANDARDS/DWF FORMAT/300.1B

PALM BEACH COUNTY DEPARTMENT OF ENGINEERING & PUBLIC WORKS				RESIDENTIAL DRIVEWAY SWALE SECTION (CONCRETE)	TABLE
DRAWN BY:	DATE:	REVISED BY:	DATE:	APPROVED: [signature] EFFECTIVE: 2/9/18	300.1B
K.L.	05/23/90	J.M.K.	02/01/2018	COUNTY ENGINEER OR DESIGNEE	

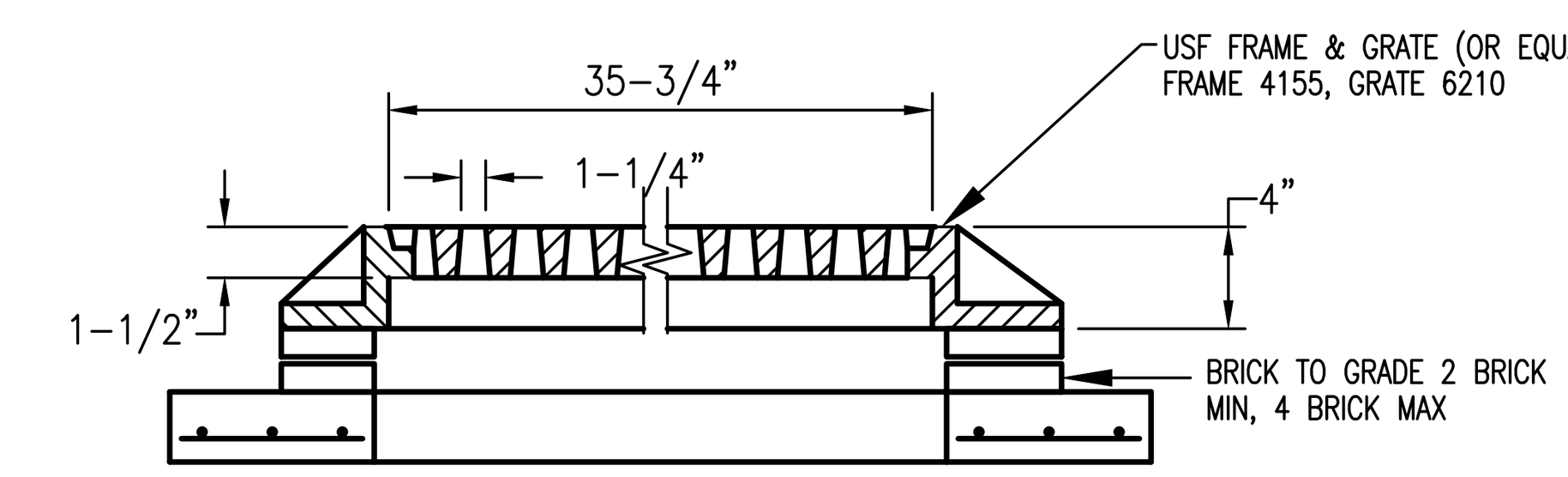

CATCH BASIN TOP

N.T.S.

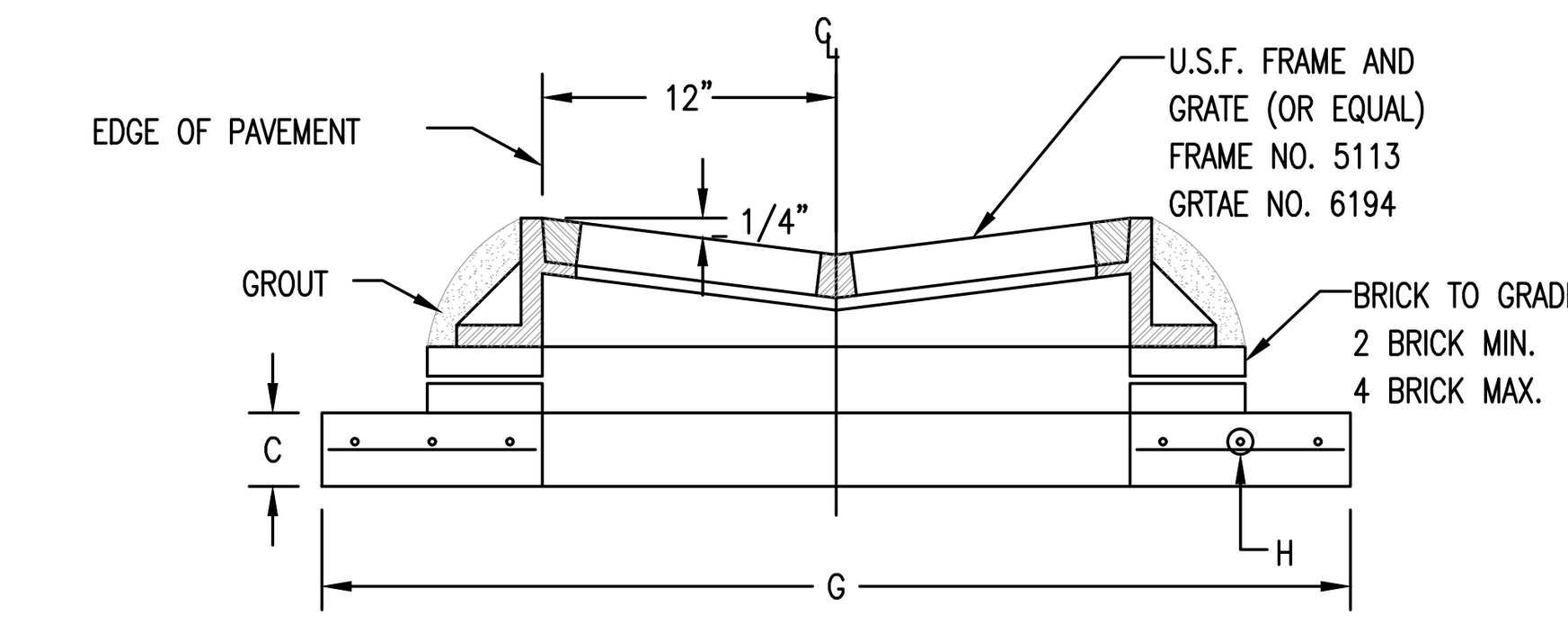

GRATE ELEVATION AS SHOWN ON PLANS = EDGE OF PAVEMENT ELEVATION

VALLEY GUTTER TOP (TYPE 'C-V' INLET)

N.T.S.

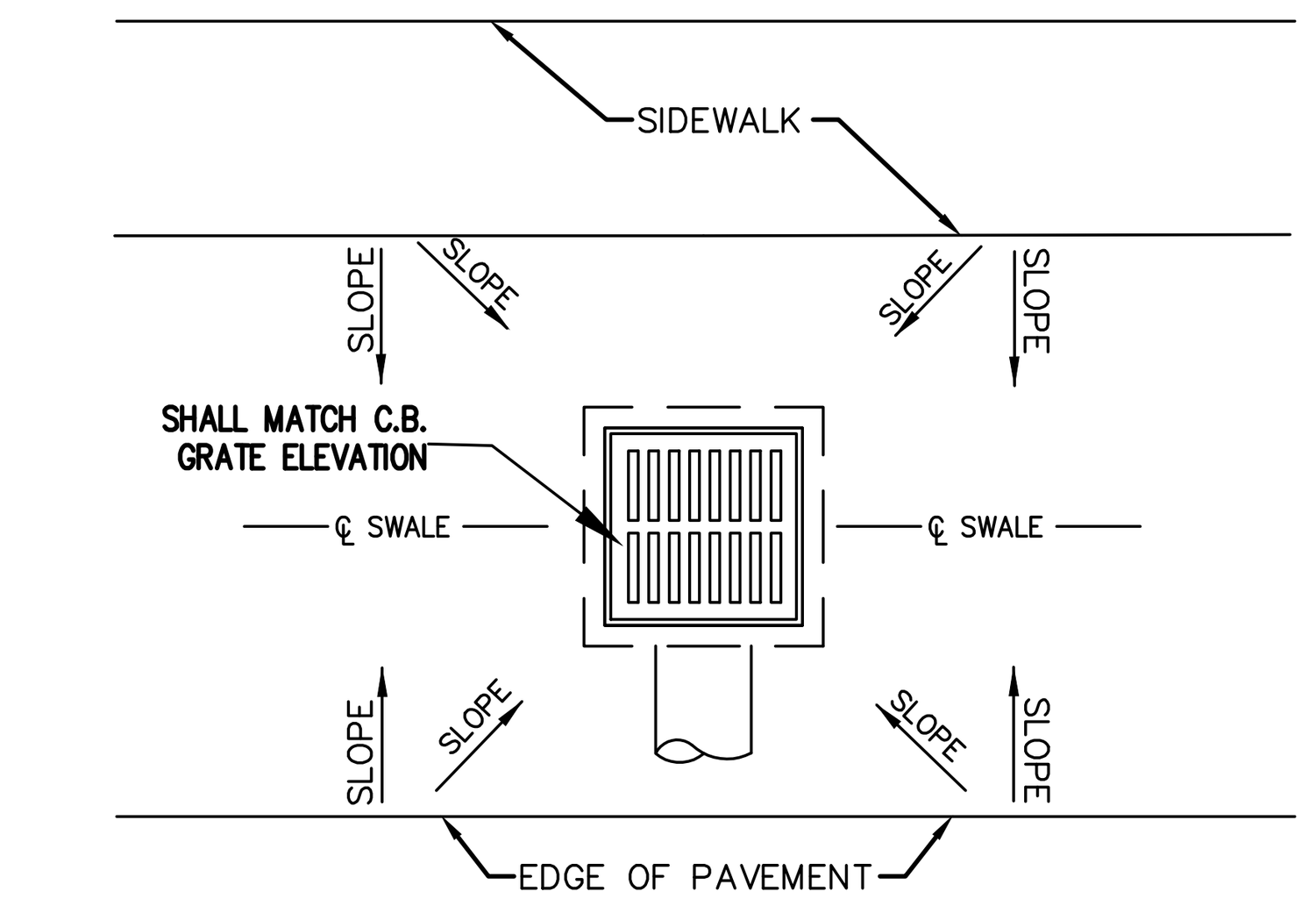

PLAN

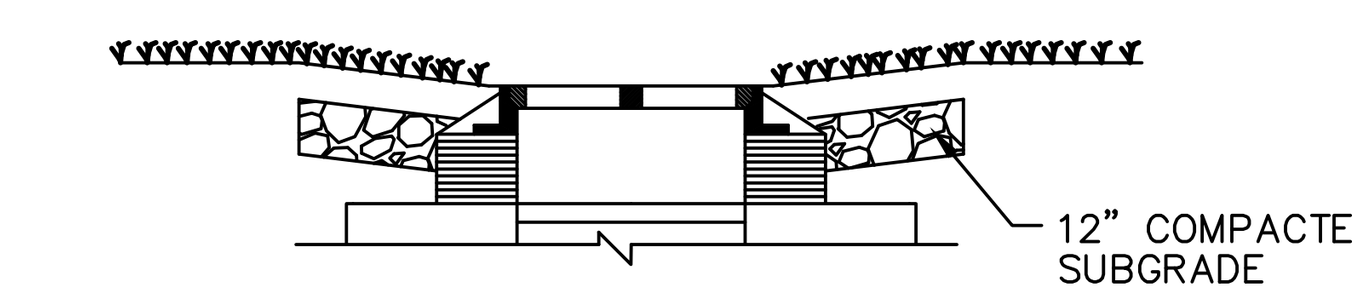

SECTION

CATCH BASIN SWALE DETAIL

NOTE:

THE ROOT SYSTEM FOR ALL EXISTING TREES TO REMAIN SHALL NOT BE IMPACTED BY ANY EARTHWORK ACTIVITIES RELATED TO SWALE REGRADING. SWALE REGRADING SHALL NOT BE COMPLETED WITHIN THE CRITICAL PROTECTION ZONE WHICH IS THE AREA SURROUNDING AN EXISTING TREE WITHIN A CIRCLE DEFINED BY A RADIUS OF ONE FOOT FOR EACH INCH OF THE TREE TRUNK DIAMETER AT 54 INCHES ABOVE FINISHED GRADE. THE CRITICAL PROTECTION ZONE SHALL HAVE A 4 FOOT MINIMUM RADIUS AND 8 FOOT MAXIMUM RADIUS FROM THE CENTER OF THE TREE TRUNK.

SWALE RESTORATION

N.T.S.

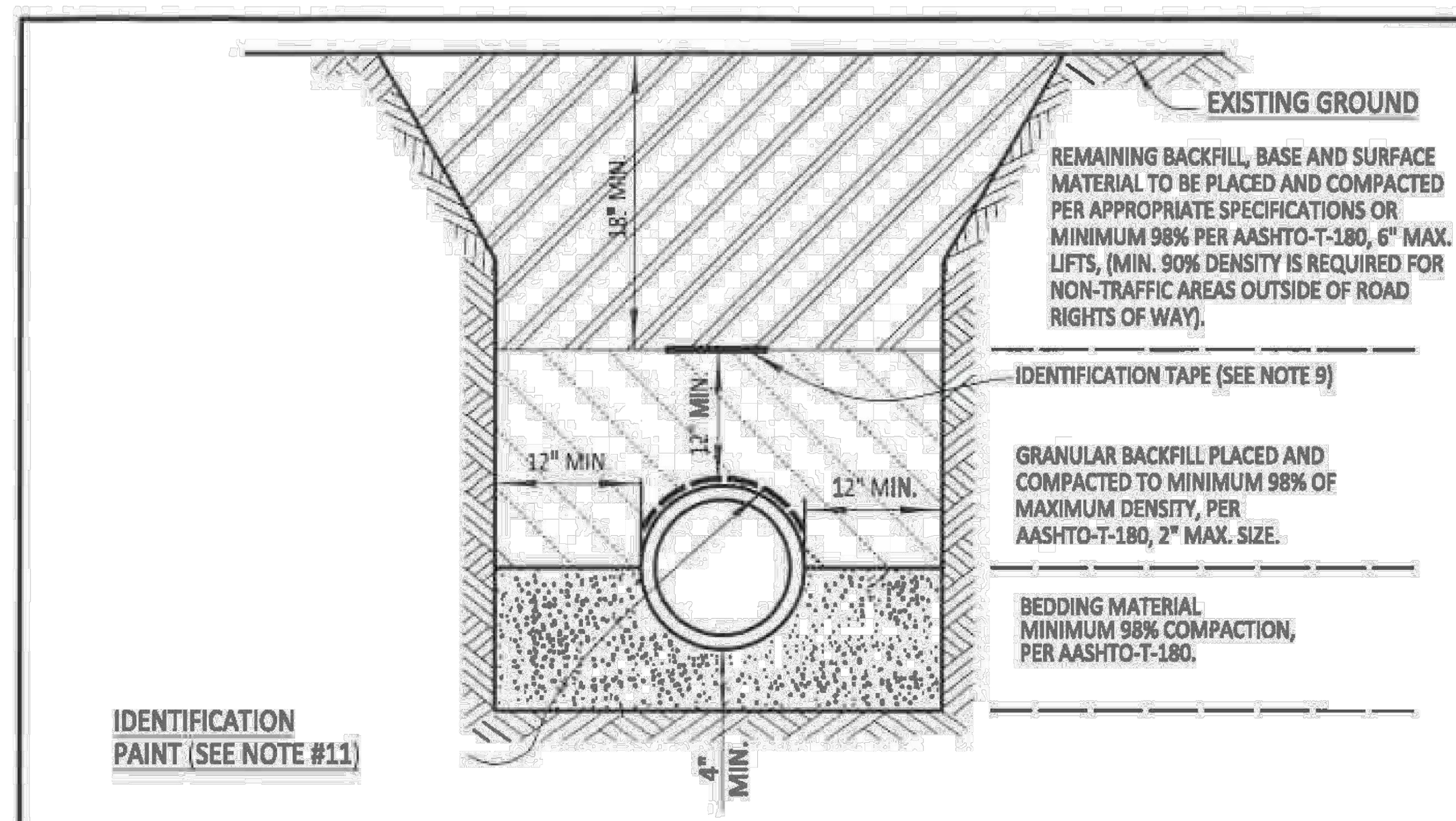

NOTES:

1. BEDDING SHALL CONSIST OF IN-SITU GRANULAR MATERIAL OR WASHED AND GRADED LIMEROCK 3/8" - 7/8" SIZING WITH EQUAL OR GREATER STRUCTURAL ADEQUACY AS EXISTING. UNSUITABLE IN-SITU MATERIALS SUCH AS MUCK, DEBRIS AND LARGER ROCKS SHALL BE REMOVED.
2. THE PIPE SHALL BE FULLY SUPPORTED FOR ITS ENTIRE LENGTH WITH APPROPRIATE COMPACTION UNDER THE PIPE HAUNCHES.
3. THE PIPE SHALL BE PLACED IN A DRY TRENCH.
4. BACKFILL SHALL BE FREE OF UNSUITABLE MATERIAL SUCH AS LARGE ROCK, MUCK AND DEBRIS.
5. DENSITY TESTS SHALL BE TAKEN IN 1 FOOT LIFTS ABOVE THE PIPE AT INTERVALS OF 400' MAXIMUM, (MINIMUM 1 SET) OR AS DIRECTED BY THE CONSTRUCTION COORDINATION DIVISION. RESULTS SHALL BE SUBMITTED TO CONSTRUCTION COORDINATION AS PART OF THEIR FIELD REVIEW.
6. THE PERMITTEE/DEVELOPER/CONTRACTOR SHALL BE RESPONSIBLE TO COMPLY WITH ALL TRENCH SAFETY LAWS AND REGULATIONS.
7. SEE SEPARATE DETAIL FOR PAVED AREAS (OPEN CUT FOR THOROUGHFARE AND NON-THOROUGHFARE ROADS).
8. THE AFFECTED AREA SHALL BE RESTORED TO EQUAL OR BETTER CONDITION OR AS SPECIFIED IN PERMIT/CONTRACT DOCUMENTS.
9. APPROVED MAGNETIC TAPE IS REQUIRED FOR ALL MAIN PRESSURE PIPES AND CONDUIT IN THE COUNTY'S RIGHT-OF-WAY. INSTALL TAPE 18" BELOW FINISHED GRADE.
10. ROOT BARRIER IS REQUIRED FOR APPROVED PIPE INSTALLATION CLOSER THAN 10 FEET FROM AN EXISTING TREE. SEE SEPARATE DETAIL FOR ROOT BARRIER.
11. CONTINUOUS 4" WIDE PAINT STRIPING IS REQUIRED FOR DIP/PCCP WATER MAINS (BLUE), DIP SANITARY FORCE MAINS (GREEN),DIP RECLAIMED WATER MAINS (PURPLE), GAS MAINS (YELLOW), OR AS REQUIRED BY THE APWA.
12. PERMANENT ABOVE GROUND UTILITY MARKER SHALL BE INSTALLED IF REQUIRED.

FILEPATH: P:/DGN/ENG_SER/LAND DEVELOPMENT STANDARDS/1.DGN

PALM BEACH COUNTY DEPARTMENT OF ENGINEERING & PUBLIC WORKS				TYPICAL TRENCH DETAIL (NON-PAVED AREAS)	DRAWING NO.
DRAWN BY:	DATE:	REVISED BY:	DATE:	APPROVED: [signature] EFFECTIVE: 4/27/18	1
K.L.	05/23/90	J.M.K.	02/01/2018	COUNTY ENGINEER OR DESIGNEE	

FORM 3606.1

OPEN CUT DETAIL FOR NON-THOROUGHFARE ROADS (PAVED AREAS)

CONSTRUCTION PROCEDURES

THE BACKFILL FOR THE FIRST AND SECOND STAGES SHALL BE PLACED IN 6" LAYERS (COMPACTED THICKNESS) AND SHALL BE COMPACTED TO 100% OF MAXIMUM DENSITY AS DETERMINED BY AASHTO T-99.

STAGE 1:
THE CONTRACTOR SHALL PROVIDE ADEQUATE COMPACTED FILL BENEATH THE HAUNCHES OF THE PIPE, USING MECHANICAL TAMPS SUITABLE FOR THIS PURPOSE. THIS COMPACTION APPLIES TO THE MATERIAL PLACED BENEATH THE HAUNCHES OF THE PIPE AND ABOVE ANY BEDDING REQUIRED.

STAGE 2:
THE CONTRACTOR SHALL OBTAIN A WELL-COMPACTED BED AND FILL ALONG THE SIDES OF THE PIPE AND TO A POINT INDICATING THE TOP OF SUB-GRADE MATERIAL.

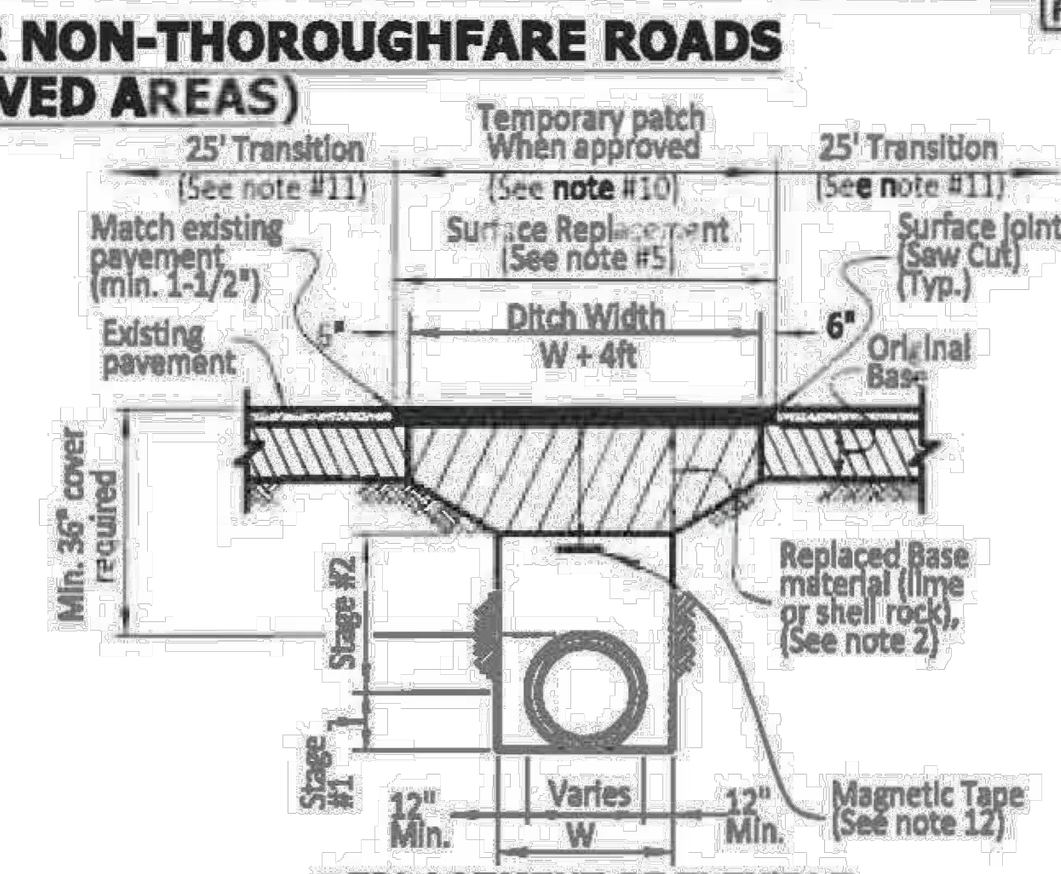

REPLACEMENT OF FLEXIBLE PAVEMENT FOR PERMITTED PAVEMENT CUT

NOTES

1) BEDDING SHALL CONSIST OF IN-SITU GRANULAR MATERIAL OR WASHED AND GRADED LIMEROCK 3/8" - 7/8" SIZING WITH EQUAL OR GREATER STRUCTURAL ADEQUACY AS EXISTING. UNSUITABLE IN-SITU MATERIALS SUCH AS MUCK, DEBRIS AND LARGER ROCKS SHALL BE REMOVED.
2) REPLACED BASE MATERIAL (PER LAND DEVELOPMENT DESIGN STANDARDS) OVER DITCH SHALL BE TWICE THE THICKNESS OF THE ORIGINAL BASE AND MATCH THE TYPE OF MATERIAL OF THE ORIGINAL BASE OR 12" MINIMUM, WHICHEVER IS GREATER.
3) ASPHALT CONCRETE PAVEMENT JOINTS SHALL BE MECHANICALLY SAWED AND BUTT-JOINTED.
4) BASE MATERIAL SHALL BE PLACED IN TWO OR THREE LAYERS (6" MAX. PER LAYER) AND EACH LAYER THOROUGHLY ROLLED OR TAMPED TO THE SPECIFIED DENSITY (MINIMUM 98% AASHTO - T-180)
5) SURFACE MATERIAL WILL BE CONSISTENT WITH THE EXISTING SURFACE OR 1-1/2" SP 12.5 STRUCTURAL COURSE (TRAFFIC LEVEL A) ASPHALTIC CONCRETE WITH RC-70 PRIME COAT AT 0.10 GAL/SQ. YD. FOR LIMEROCK BASE AND TACK COAT AT 0.05 GAL/S.Y. FOLLOW THE LATEST FDOT SPECIFICATIONS FOR APPLICATION RATES OF PRIME AND TACK COATS, CONTRACTOR TO SUBMIT MATERIALS AND RATES TO ENGINEER FOR APPROVAL PRIOR TO BEGINNING WORK.
6) PIPE SHALL BE PLACED IN A DRY TRENCH.
7) ALL ROADWAY REPAIR WORK SHALL BE PERFORMED IN CONFORMANCE WITH APPLICABLE FDOT STANDARD SPECIFICATIONS FOR ROAD AND BRIDGE CONSTRUCTION AND COUNTY PPM# EL-0-3606.
8) DENSITY TESTS SHALL BE TAKEN IN 1 FT LIFTS ABOVE THE PIPE AT INTERVALS OF 400 FT MAXIMUM (1 SET MINIMUM) OR AS DIRECTED BY THE CONSTRUCTION COORDINATION DIVISION. RESULTS SHALL BE SUBMITTED TO CONSTRUCTION COORDINATION DIVISION AS PART OF THEIR FIELD REVIEW.
9) ENGINEER-OF-RECORD SHALL PROVIDE FULL-TIME INSPECTION DURING THE ENTIRETY OF THE OPEN-CUT OPERATION, BEGINNING WITH THE EXCAVATION AND CONTINUING THROUGH THE COMPLETION OF THE PAVING.
10) IF THE PAVEMENT IS NOT COMPLETELY RESTORED IMMEDIATELY FOLLOWING THE OPEN CUT, A SMOOTH TEMPORARY PATCH (MINIMUM 1.5" SP 12.5 STRUCTURAL COURSE ASPHALT) SHALL BE INSTALLED PROPERLY MATCHING THE EXISTING GRADING OF THE ROADWAY. THE TEMPORARY PATCH SHALL BE ALLOWED TO REMAIN IN PLACE AND BE MAINTAINED FOR A PERIOD NO LONGER THAN 45 DAYS. THE COUNTY RETAINS THE RIGHT TO USE POSTED SURETY TO COMPLETE ANY RESTORATION WORK THAT HAS NOT BEEN COMPLETED IN THE 45 DAY PERIOD. ALTERNATIVE TEMPORARY TRENCH PROTECTION (STEEL PLATES OR OTHERS) MAY BE APPROVED BY THE CONSTRUCTION COORDINATION DIVISION.
11) FOR THE FINAL RESTORATION (INCLUDES THE PATCHED/SURFACE REPLACEMENT AREA OVER THE TRENCH), THE ROAD SHALL BE MILLED AND RESURFACED WITH 1-1/2" (ONE AND A HALF INCH) OF SP 12.5 STRUCTURAL COURSE (TRAFFIC LEVEL A) WITH TACK COAT AT 0.05 GAL/SY AND RC-70 PRIME COAT AT 0.10 GAL./SY. FOR A FULL LANE WIDTH ENCROACHED BY THE TRENCH INCLUDING A TRANSITION AREA OF 25 FT. EACH SIDE MEASURED FROM TOP OF TRENCH.
12) APPROVED MAGNETIC TAPE IS REQUIRED FOR ALL MAIN PRESSURE PIPES AND CONDUIT IN THE COUNTY'S RIGHT-OF-WAY. INSTALL TAPE 24" BELOW FINISHED GRADE.
13) CONTINUOUS 4" WIDE PAINT STRIPING IS REQUIRED FOR DIP/PCCP WATER MAINS (BLUE), DIP SANITARY FORCE MAINS (GREEN),DIP RECLAIMED WATER MAINS (PURPLE), GAS MAINS (YELLOW), OR AS REQUIRED BY THE APWA

FILEPATH: P:/DGN/ENG_SER/LAND DEVELOPMENT DESIGN STANDARDS/3.DGN

PALM BEACH COUNTY DEPARTMENT OF ENGINEERING & PUBLIC WORKS				OPEN CUT DETAIL FOR NON-THOROUGHFARE ROADS (PAVED AREAS)	DRAWING NO.
DRAWN BY:	DATE:	REVISED BY:	DATE:	APPROVED: [signature] EFFECTIVE: 4/27/18	3
K.L.	05/23/90	J.M.K.	02/01/2018	COUNTY ENGINEER OR DESIGNEE	

NOTES:

1. MINIMUM TOPSOIL SHALL BE 2" FOR SODDED GRASS AREAS.
2. PLANTING SOIL MIX SHALL BE A WEED FREE MIX AS FOLLOWS:
   2.1. TURF: 80% SAND, 10% PEAT & 10% MUCK
3. QUANTITIES LISTED ARE FOR ESTIMATING PURPOSES. CONTRACTOR SHALL VERIFY ALL QUANTITIES. TOPSOIL, FERTILIZER, ETC. SHALL BE INCLUDED IN THE UNIT COST OF THE PLANTS.
4. CONTRACTOR SHALL BE RESPONSIBLE FOR PROVIDING FINAL GRADING OF ALL ASSOCIATED PLANTING AREAS.
5. ALL PLANTING BEDS IN OPEN AREAS AND AROUND BUILDING FOUNDATIONS SHALL BE EXCAVATED TO A DEPTH OF TWENTY-FOUR INCHES (24") AND BACK FILLED WITH SOIL MIX AS SPECIFIED IN SECTION 5.00. PLANTING BED SHALL BE FREE FROM ROCK, CONSTRUCTION DEBRIS OR OTHER EXTRANEOUS MATERIAL.
6. ALL PLANTING BEDS IN MEDIANS, HARDSCAPE AREAS OR AREAS ENCOMPASSED BY IMPERVIOUS MATERIAL SHALL BE EXCAVATED TO A DEPTH OF THIRTY-SIX INCHES (36") OR UNTIL NATIVE SOILS ENCOUNTERED TO ENSURE DRAINAGE. BACK FILL WITH SOIL MIX AS SPECIFIED IN SECTION 5.00. PLANTING BED SHALL BE FREE FROM ROCK, CONSTRUCTION DEBRIS OR OTHER EXTRANEOUS MATERIAL.
7. ALL AREAS NOT USED FOR BUILDINGS, VEHICULAR USE AREAS, WALKS OR PLANTING BEDS SHALL BE GRASSED. GRASSING SHALL EXTEND TO ANY ABUTTING STREET PAVEMENT EDGE AND TO THE MEAN WATERLINE OF ANY ABUTTING CANAL, LAKE OR WATERWAY.
8. FERTILIZER MIX AS FOLLOWS:
   8.1. TURF: NPK 16-4-8, SLOW RELEASE W/ MICRONUTRIENTS

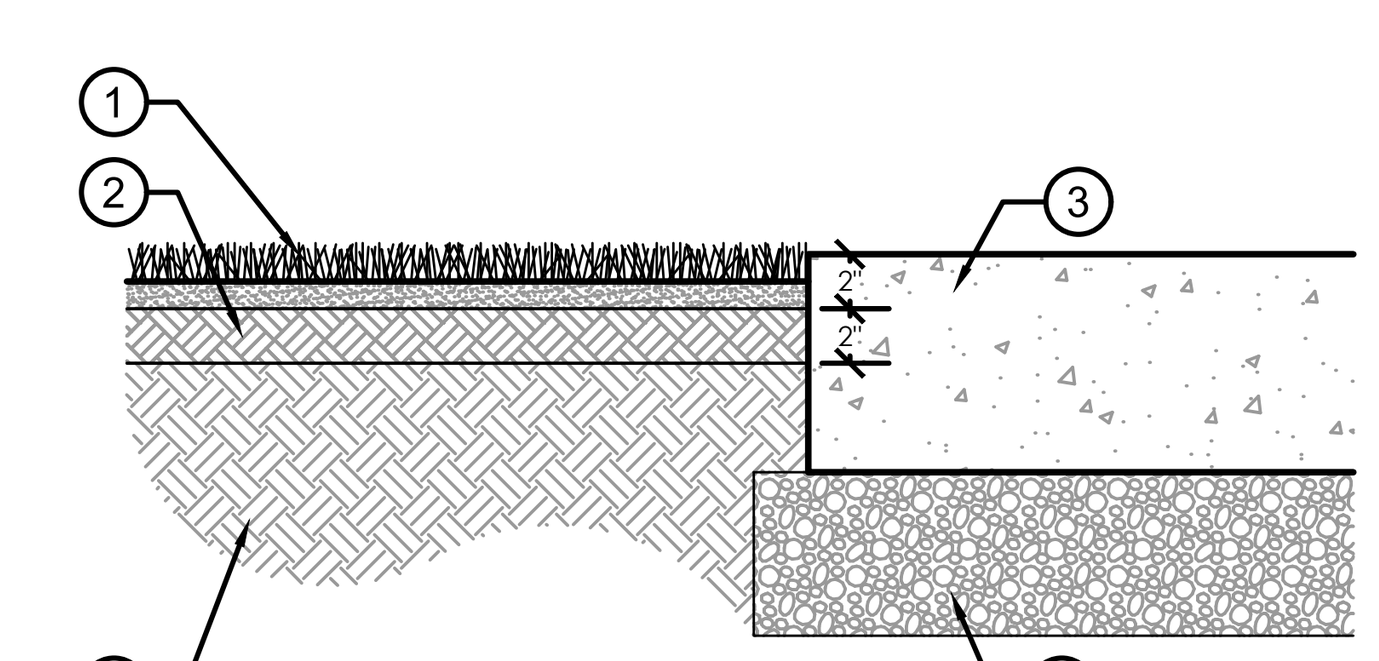

1. SOD (AS SPECIFIED)
2. PLANTING MIX: 80% SILICA SAND, 20% ORGANIC
3. SIDEWALK OR CURB
4. SUB-BASE
5. NATIVE SOIL

SOD PLANTING

N.T.S.

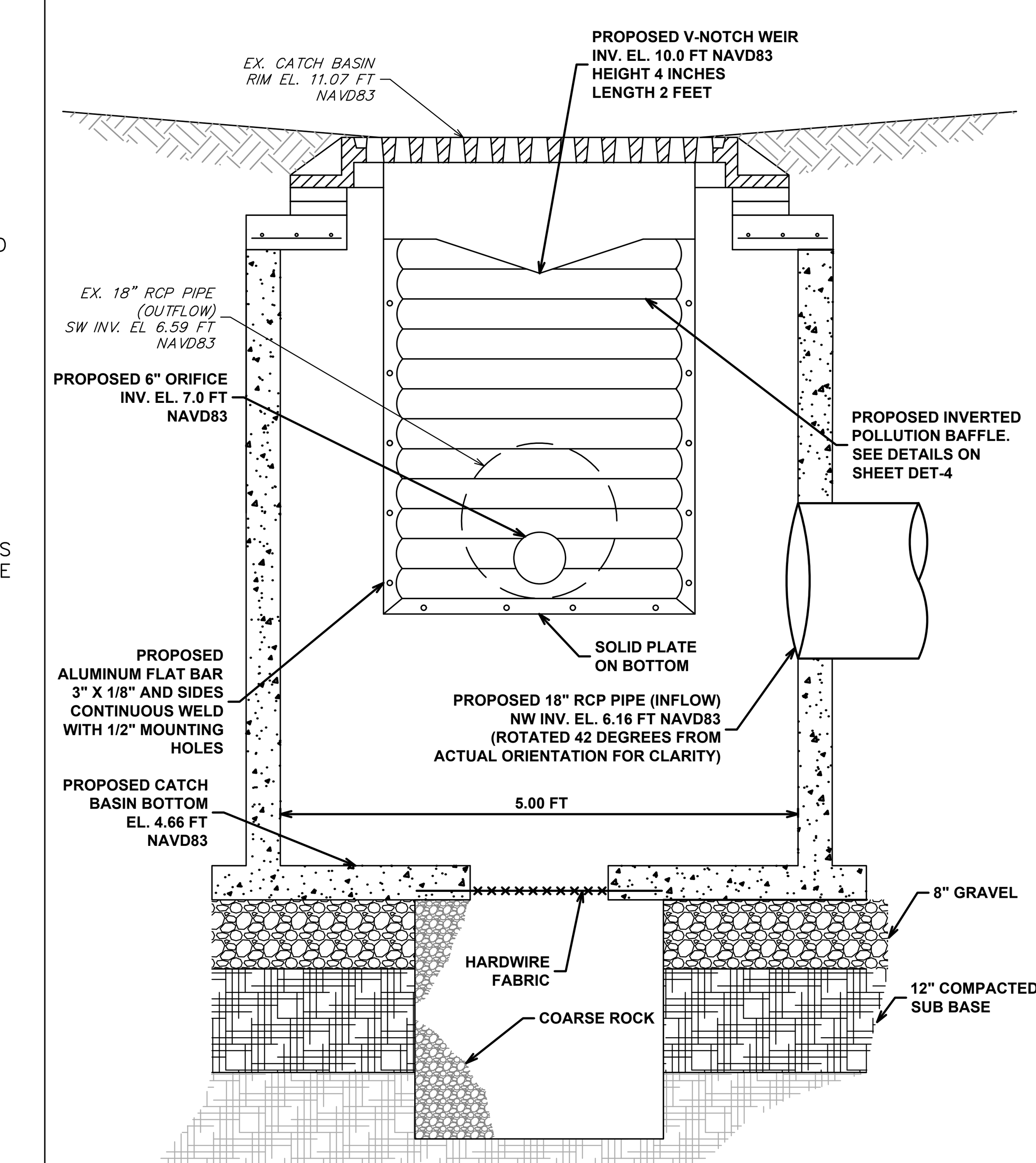

WEIR DETAILS FOR STRUCTURE S-18

N.T.S.

100% SUBMITTAL

cma
chen moore and associates
500 Australian Avenue South
Suite 850
West Palm Beach, FL 33401
561.746.6900
www.chenmoore.com

REGISTRATION
DAVID JAMES COWAN, JR., PE
REGISTRATION NO. 85285
DATE: 01/04/2024

CLIENT

PROJECT INFORMATION

DAVIS ROAD STORMWATER IMPROVEMENTS

VILLAGE OF PALM SPRINGS, FL

PROJECT NUMBER
21-471.002

CLIENT PROJECT NUMBER
ITB 2024B -004

VERIFY SCALES
0 ——— 1"
IF NOT ONE INCH ON THIS SHEET, ADJUST SCALES ACCORDINGLY

REVISIONS

DATE OF ISSUE
01/04/2024

DESIGNED BY
DC

DRAWN BY
NM

CHECKED BY
BW

DRAWING TITLE

DETAILS

DRAWING NUMBER
DET-2

Plot Date: 1/5/2024 10:27:44 AM Username: aquijada Layout Name: DET-2 Filename: 21-471.002 Details.dwg
Folder Path: V:\Projects\2021\21-471.002 - Davis Road Stormwater Improvements\Design\CAD\Sheets

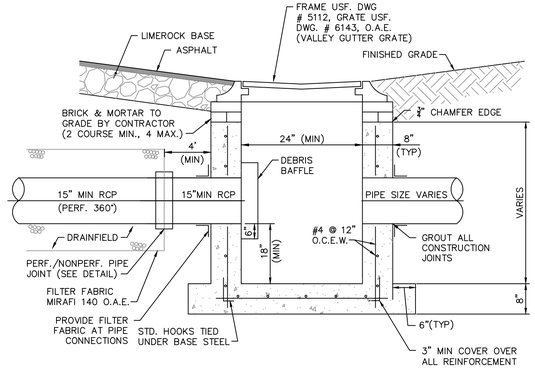

CATCH BASIN TYPE `C'

N.T.S.

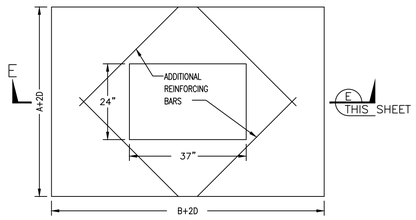

TOP SLAB FOR CATCH BASIN

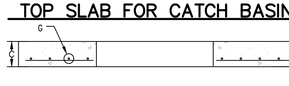

SECTION E THIS SHEET (SEE TABLE FOR DIMENSIONS)

INLET NOTES

BEVELED EDGES: ALL EXPOSED CORNERS AND EDGES TO BE CHAMFERED 3/4".

FOUNDATION MATERIAL: WHERE MATERIAL UNSATISFACTORY FOR FOUNDATION IS ENCOUNTERED, ALL SUCH MATERIAL MUST BE REMOVED DOWN TO SATISFACTORY MATERIAL AND BACKFILLED TO SUBGRADE WITH CLEAN SAND.

INLET TYPES: INLETS ARE TO BE CONSTRUCTED TO THE DIMENSIONS SHOWN HEREON. INLETS RECEIVING PIPE LARGER THAN 42" DIAMETER SHALL BE IN ACCORDANCE WITH F.D.O.T. STANDARDS

MATERIAL: INLET WALLS AND BASES MAY EITHER BE CAST-IN-PLACE CLASS I, 2500 P.S.I. CONCRETE OR PRECAST CLASS II, 4000 (MIN.) P.S.I. CONCRETE.

A	B	C	D	E*	F*	G*
3'-6"	3'-6"	8"	6"	#4 @ 12"	#4 @ 9"	#4 @ 6"
4'-0"	4'-0"	8"	6"	#4 @ 12"	#4 @ 9"	#4 @ 6"
4'-10"	5'-0"	8"	8"	#4 @ 12"	#5 @ 12"	#5 @ 6"
6'-0"	6'-0"	8"	8"	#4 @ 12" V #4 @ 6" H	#6 @ 12"	#6 @ 6"
8'-0"	8'-0"	10"	8"	#4 @ 12" V #4 @ 6" H	#6 @ 12"	#6 @ 6"
10'-0"	10'-0"	10"	8"	#4 @ 12" V #4 @ 6" H	#6 @ 6"	#7 @ 6"
3'-0"	4'-6"	8"	8"	#4 @ 12"	#4 @ 12"	#4 @ 6"
3'-6"	6'-0"	8"	8"	#4 @ 12" V #4 @ 6" H	#5 @ 12"	#5 @ 6"
4'-0"	6'-0"	8"	8"	#4 @ 12" V #4 @ 6" H	#5 @ 12"	#5 @ 6"
3'-6"	8'-0"	8"	8"	#4 @ 12" V #4 @ 6" H	#5 @ 12"	#5 @ 6"
4'-0"	8'-0"	8"	8"	#4 @ 12" V #4 @ 6" H	#5 @ 12"	#5 @ 6"
5'-0"	7'-0"	8"	8"	#4 @ 12" V #4 @ 6" H	#5 @ 12"	#5 @ 6"
6'-0"	8'-0"	8"	8"	#4 @ 12" V #4 @ 6" H	#6 @ 12"	#6 @ 6"
6'-0"	12'-0"	8"	8"	#4 @ 12" V #4 @ 6" H	#6 @ 12"	#6 @ 6"

(TYPE 'C')

RECTANGULAR CATCH BASIN

N.T.S.

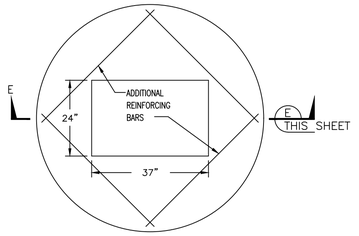

TOP SLAB FOR CATCH BASIN



SECTION E THIS SHEET (SEE TABLE FOR DIMENSIONS)

INLET NOTES

BEVELED EDGES: ALL EXPOSED CORNERS AND EDGES TO BE CHAMFERED 3/4".

FOUNDATION MATERIAL: WHERE MATERIAL UNSATISFACTORY FOR FOUNDATION IS ENCOUNTERED, ALL SUCH MATERIAL MUST BE REMOVED DOWN TO SATISFACTORY MATERIAL AND BACKFILLED TO SUBGRADE WITH CLEAN SAND.

INLET TYPES: INLETS ARE TO BE CONSTRUCTED TO THE DIMENSIONS SHOWN HEREON. INLETS RECEIVING PIPE LARGER THAN 42" DIAMETER SHALL BE IN ACCORDANCE WITH F.D.O.T. STANDARDS

MATERIAL: INLET WALLS AND BASES MAY EITHER BE CAST-IN-PLACE CLASS I, 2500 P.S.I. CONCRETE OR PRECAST CLASS II, 4000 (MIN.) P.S.I. CONCRETE.

A	B	C	D	E* C.C.E.W.	F	G	H* C.C.E.W.
3'-6"ø	4"	8"	ASTM C-478	#4 @ 12"	4'-8"ø	4'-2"ø	#4 @ 6"
3'-6"ø	6"	8"	ASTM C-478	#4 @ 12"	5'-0"ø	4'-6"ø	#4 @ 6"
4'ø	6"	8"	ASTM C-478	#4 @ 12"	6'-0"ø	5'-0"ø	#4 @ 6"
4'ø	8"	8"	ASTM C-478	#4 @ 12"	6'-4"ø	5'-4"ø	#4 @ 6"
5'-0"ø	8"	8"	ASTM C-478	#5 @ 12"	7'-4"ø	6'-4"ø	#5 @ 8"
6'-0"ø	6"	8"	ASTM C-478	#5 @ 6"	8'-0"ø	7'-0"ø	#5 @ 6"
6'-0"ø	8"	8"	ASTM C-478	#5 @ 6"	8'-4"ø	7'-4"ø	#5 @ 6"
7'-0"ø	8"	8"	ASTM C-478	#5 @ 6"	9'-4"ø	8'-4"ø	#5 @ 6"
8'-0"ø	10"	10"	ASTM C-478	#5 @ 6"	10'-8"ø	9'-8"ø	#6 @ 6"
10'-0"ø	12"	12"	ASTM C-478	#5 @ 6"	12'-0" SQ.	12'-0"ø	#6 @ 6"

(TYPE 'C')

CIRCULAR CATCH BASIN

N.T.S.

NOTES:

1. CONCRETE AROUND CATCH BASIN TO BE 6" THICK 3000 PSI CONCRETE W/ FIBER MESH.
2. CONCRETE SHALL BE 2' WIDE (MIN.) APRON ON (3) SIDES. BASED ON THE LOCATION OF THE GRATE, EXTEND APRON TO EDGE OF PAVEMENT.

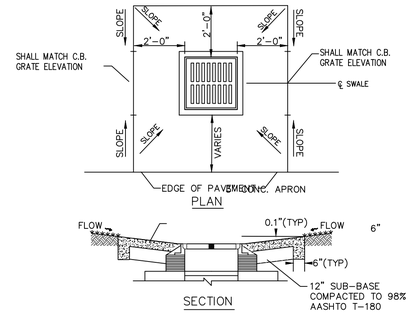

CATCH BASIN CONCRETE APRON

N.T.S.

NYLOPLAST TURF TRAFFIC INSTALLATION

12" - 36" DRAIN BASIN

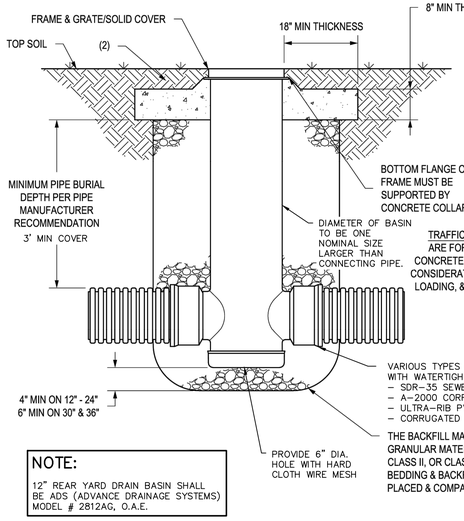

12" - 30" INLINE DRAIN

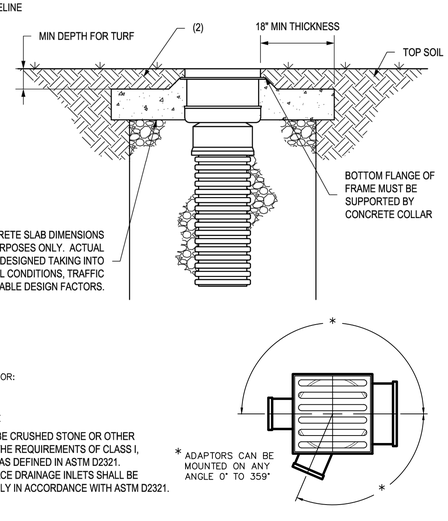

NOTE:

12" REAR YARD DRAIN BASIN SHALL BE ADS (ADVANCE DRAINAGE SYSTEMS) MODEL # 2812AG, O.A.E.

1. GRATES/SOLID COVERS SHALL MEET H-20 LOAD RATING FOR 30" PEDESTRIAN & 12" - 30" STANDARD & SOLID
2. DESIGN SHOULD ACCOUNT FOR ROOT DEPTH TO ALLOW TURF TO GROW AND PREVENT EROSION AROUND GRATE SO THAT HAZARDS DO NOT FORM.

THIS PRINT DISCLOSES SUBJECT MATTER IN WHICH NYLOPLAST HAS PROPRIETARY RIGHTS. THE RECEIPT OR POSSESSION OF THIS PRINT DOES NOT CONFER, TRANSFER, OR LICENSE THE USE OF THE DESIGN OR TECHNICAL INFORMATION SHOWN HEREIN. REPRODUCTION OF THIS PRINT OR ANY INFORMATION CONTAINED HEREIN, OR MANUFACTURE OF ANY ARTICLE HEREFROM, FOR THE DISCLOSURE TO OTHERS IS FORBIDDEN, EXCEPT BY SPECIFIC WRITTEN PERMISSION FROM NYLOPLAST. ©2013 NYLOPLAST

DRAWN BY	EBC	MATERIAL	
DATE	01-05-09		
REVISED BY	NMH	PROJECT NO./NAME	
DATE	06-12-18		
DWG SIZE	A	SCALE 1:25	SHEET 1 OF 1

Nyloplast
3130 VERONA AVE
BUFORD, GA 30518
PHN (770) 932-2443
FAX (770) 932-2490
www.nyloplast-us.com

TITLE: DRAIN BASIN & INLINE DRAIN TURF TRAFFIC INSTALLATION

DWG NO. 7001-110-340 REV G

TABLE 3 - MINIMUM STRUCTURE SIZES FOR SINGLE PIPE CONNECTION PER SIDE

PIPE SIZE	RECTANGULAR Side Dimension (L) Single Pipe Per Side	RECTANGULAR Note Number	ROUND Diameter (D) Single Pipe or θ=180°	ROUND Diameter (D) 2 To 4 Pipes θ=90°
18"	3'-6"		3'-6"	4'-0"
24"	3'-6"		3'-6"	5'-0"
30"	3'-6" / 4'-0"	2	4'-0"	6'-0"
36"	4'-0" / 5'-0"	3	5'-0"	7'-0"
42"	5'-0"		6'-0"	7'-0"
48"	6'-0"		6'-0"	8'-0"
54"	6'-0"		7'-0"	10'-0"
60"	7'-0"		7'-0"	10'-0"
66"	7'-0" / 8'-0"	4	8'-0"	12'-0"
72"	8'-0"		8'-0"	12'-0"
78"	9'-0"		10'-0"	12'-0"
84"	9'-0"		12'-0"	N/A

TABLE 3 NOTES:

1. *For Round Structures sizes with variable angles between pipes and variable pipe sizes, refer to the FDOT Storm Drain Handbook.*
2. *For 3'-6" Precast Square Structure Bottoms, 30" Pipes with similar invert elevations are not permitted in adjacent walls. Use 4'-0" Side Dimensions when 30" pipe openings are required on adjacent walls and the difference in flow lines is less than 3'-0".*
3. *For 4'-0" Precast Square Structure Bottoms, 36" Pipes with similar invert elevations are not permitted in adjacent walls. Use 5'-0" Side Dimensions when 36" pipe openings are required on adjacent walls and the difference in flow lines is less than 3'-0".*
4. *For 7'-0" Precast Square Structure Bottoms, 66" Pipes with similar invert elevations are not permitted in adjacent walls. Use 8'-0" Side Dimensions when 66" pipe openings are required on adjacent walls and the difference in flow lines is less than 4'-0".*

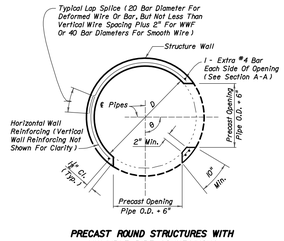

PRECAST ROUND STRUCTURES WITH MULTIPLE PIPE CONNECTIONS

PRECAST ROUND STRUCTURES WITH MULTIPLE PIPE CONNECTIONS

N.T.S.

TABLE 5 - MAXIMUM PIPE SKEW FOR PRECAST ROUND OPENINGS

	WALL THICKNESS	PIPE SIZE 18"	24"	30"	36"	42"	48"	54"	60"	66"	72"	78"	84"
MAXIMUM SKEW ANGLE	8"	19°	17°	16°	15°	14°	13°	13°	13°	12°	12°		
	6"	21°	20°	18°	17°	16°	15°	15°	14°	14°	13°	13°	

TABLE 5 NOTES:
These values are based on 2" clearance for precast structures. Larger skews are possible for Cast-in-Place Structures or elliptical pipe openings when approved by the Engineer.

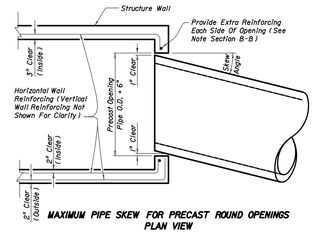

MAXIMUM PIPE SKEW FOR PRECAST ROUND OPENINGS PLAN VIEW

MAXIMUM PIPE SKEW FOR PRECAST ROUND OPENINGS

N.T.S.

100% SUBMITTAL

cma
chen moore and associates
500 Australian Avenue South
Suite 850
West Palm Beach, FL 33401
561.746.6900
www.chenmoore.com

REGISTRATION
DAVID JAMES COWAN, JR., PE
REGISTRATION NO. 85285
DATE: 01/04/2024

CLIENT
THE VILLAGE OF PALM SPRINGS FLORIDA
Garden Spot of Palm Beach County

PROJECT INFORMATION

DAVIS ROAD STORMWATER IMPROVEMENTS

VILLAGE OF PALM SPRINGS, FL

PROJECT NUMBER
21-471.002

CLIENT PROJECT NUMBER
ITB 2024B -004

VERIFY SCALES
0 1"
IF NOT ONE INCH ON THIS SHEET, ADJUST SCALES ACCORDINGLY

REVISIONS

DATE OF ISSUE
01/04/2024

DESIGNED BY
DC

DRAWN BY
NM

CHECKED BY
BW

DRAWING TITLE
DETAILS

DRAWING NUMBER
DET-3
23 OF 25

Plot Date: 1/5/2024 10:27:56 AM Username: anuijada Layout Name: DET-3
Folder Path: V:\Projects\2021\21-471.002 - Davis Road Stormwater Improvements\Design\CAD\Sheets Filename: 21-471.002 Details.dwg

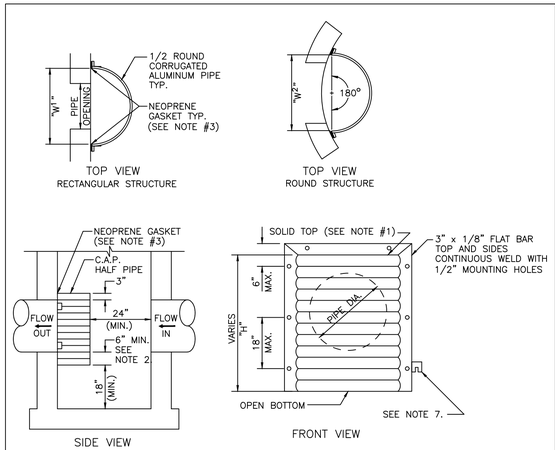

PIPE DIA.	W[1] (IN)	W[2] (IN)	T (GAUGE)	H (IN)
15"	21"	21"	16	VARIES
18"	24"	24"	16	VARIES
21"	30"	30"	16	VARIES
24"	30"	36"	16	VARIES
30"	36"	42"	14	VARIES
36"	42"	48"	14	VARIES
42"	48"	54"	14	VARIES
48"	54"	60"	14	VARIES
54"	60"	66"	14	VARIES

1. RECTANGULAR STRUCTURE
2. ROUND STRUCTURE

NOTES:

1. ALUMINUM SHEET OF SAME THICKNESS (GAUGE) AS PIPE SHALL BE WELDED TO CLOSE OPENING AT THE TOP.
2. THE BOTTOM ELEVATION OF THE POLLUTION RETARDANT BAFFLE MUST BE AT LEAST 2' BELOW CONTROL ELEVATION.
3. NEOPRENE ADHESIVE BACKED GASKET, OR APPROVED EQUAL (1" x 2") SHALL BE INSTALLED ON THE SIDES AND TOP OF ALL BAFFLES.
4. POLLUTION RETARDANT BAFFLE TO BE FASTENED IN PLACE WITH 3/8"x4" STAINLESS STEEL "RED HEADS", OR APPROVED EQUAL.
5. ALL EXFILTRATION TRENCHES SHALL HAVE A POLLUTION RETARDANT BAFFLE AT EACH CONNECTION POINT TO A STRUCTURE (SEE EXFILTRATION TRENCH DETAIL).
6. FIBERGLASS BAFFLES ARE NOT PERMITTED.
7. MOUNTING BRACKETS MAY BE ADDED TO FLAT BARS TO EASE INSTALLATION IN ROUND STRUCTURES. SPACING TO MATCH HOLES IN FLAT BARS.

POLLUTION RETARDANT BAFFLE

N.T.S.

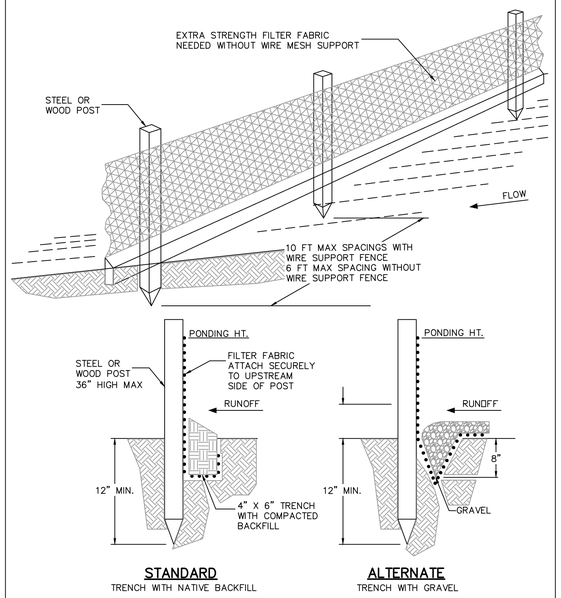

NOTES

1. INSPECT AND REPAIR FENCE AFTER EACH STORM EVENT AND REMOVE SEDIMENT WHEN NECESSARY.
2. REMOVED SEDIMENT SHALL BE DEPOSITED TO AN AREA THAT WILL NOT CONTRIBUTE SEDIMENT OFF-SITE AND CAN BE PERMANENTLY STABILIZED.
3. SILT FENCE SHALL BE PLACED ON SLOPE CONTOURS TO MAXIMIZE PONDING EFFICIENCY.

SILT FENCE INSTALLATION

N.T.S.

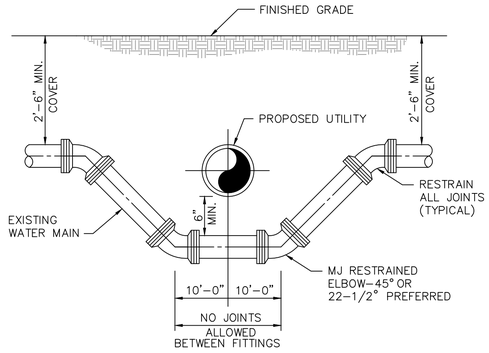

NOTES:

1. WHERE CONDITIONS PERMIT, PIPE DEFLECTION MAY BE USED INSTEAD OF BENDS TO OBTAIN THE MINIMUM CLEARANCE. FACTORY OFFSETS MAY BE USED ON 6" OR SMALLER MAINS.
2. THIS CROSSING CONFLICT DETAIL SHALL ONLY BE USED WHEN APPROVED BY THE ENGINEER OF RECORD.

USE MEGALUGS AT ALL PIPE JOINTS

ALL D.I.P. TO BE PAINTED BLUE ON TOP HALF OF PIPE

TYPICAL CONFLICT (WATER)

N.T.S.

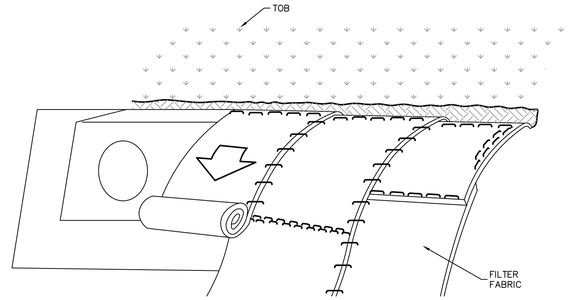

INSTALLATION INSTRUCTIONS:

1. DIG A 6"x6" TRENCH BOTH UP-SLOPE AND DOWN-SLOPE OF THE AREA IS TO BE APPLIED.
2. BEGIN BY PLACING THE FILTER FABRIC A MINIMUM OF 12" DOWN-SLOPE OF THE UP-SLOPE TRENCH. SECURE THE FILTER FABRIC AT THE BOTTOM OF THE TRENCH WITH STAPLES PLACED 12" APART. BACK FILL AND COMPACT THE TRENCH. FOLD THE FILTER FABRIC OVER SOIL, SECURE WITH A ROW OF STAPLES PLACED 12" APART ACROSS THE WIDTH OF THE FILTER FABRIC.
3. ROLL THE FILTER FABRIC VERTICALLY DOWN THE SLOPE. SECURE BY INSTALLING STAPLES AT 24" ON CENTER IN FIELD AND 12" ON CENTER ON EDGES.
4. PARALLEL RUNS MUST BE OVERLAPPED BY A MINIMUM OF 4", AND SECURED WITH A ROW OF STAPLES PLACED 3'-0" APART.
5. ADDITIONAL VERTICAL SEAMS CAN BE JOINED USING A MINIMUM 4" OVERLAPPING OR SHINGLE STYLE IN THE DIRECTION OF WATER FLOW. CONNECT THE FILTER FABRIC BY PLACING STAPLES APPROXIMATELY 12" APART ACROSS THE WIDTH OF THE FILTER FABRIC.
6. FOR MAXIMUM PERFORMANCE A CHECK SLOT SHOULD BE PLACED AT 25'-40' INTERVALS. PLACE A ROW OF STAPLES 4" APART ALONG THE ENTIRE WIDTH OF THE SLOPE. A SECOND ROW SHOULD BE PLACED 4" BELOW IN A STAGGERED PATTERN. THEN CONTINUE WITH GENERAL INSTALLATION.
7. THE END OF THE FABRIC MUST BE SECURED IN A 6"x6" TRENCH WITH A ROW OF STAPLES PLACED AT 12" INTERVALS.

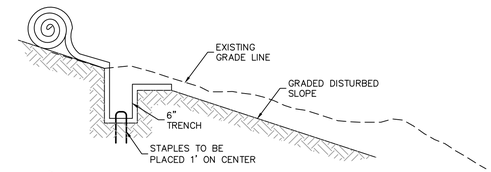

UP SLOPE TRENCH DIAGRAM

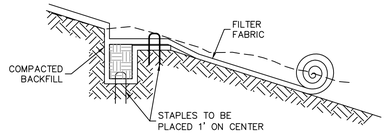

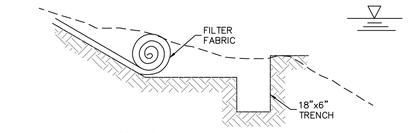

DOWN SLOPE TRENCH DIAGRAM

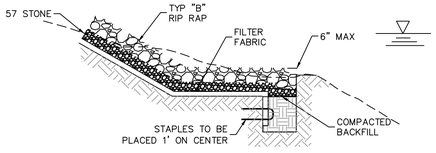

RIP RAP DETAIL

N.T.S.

NOTES:

1. SOD AREAS SHALL BE GRADED TO DRAIN, SWALE OR ROADWAY PER PLANS. NO AREA SHALL BE LEFT FLAT OR SUBJECT TO STANDING WATER.
2. MAXIMUM GRADE FOR SODED AREAS SHALL BE 4:1.

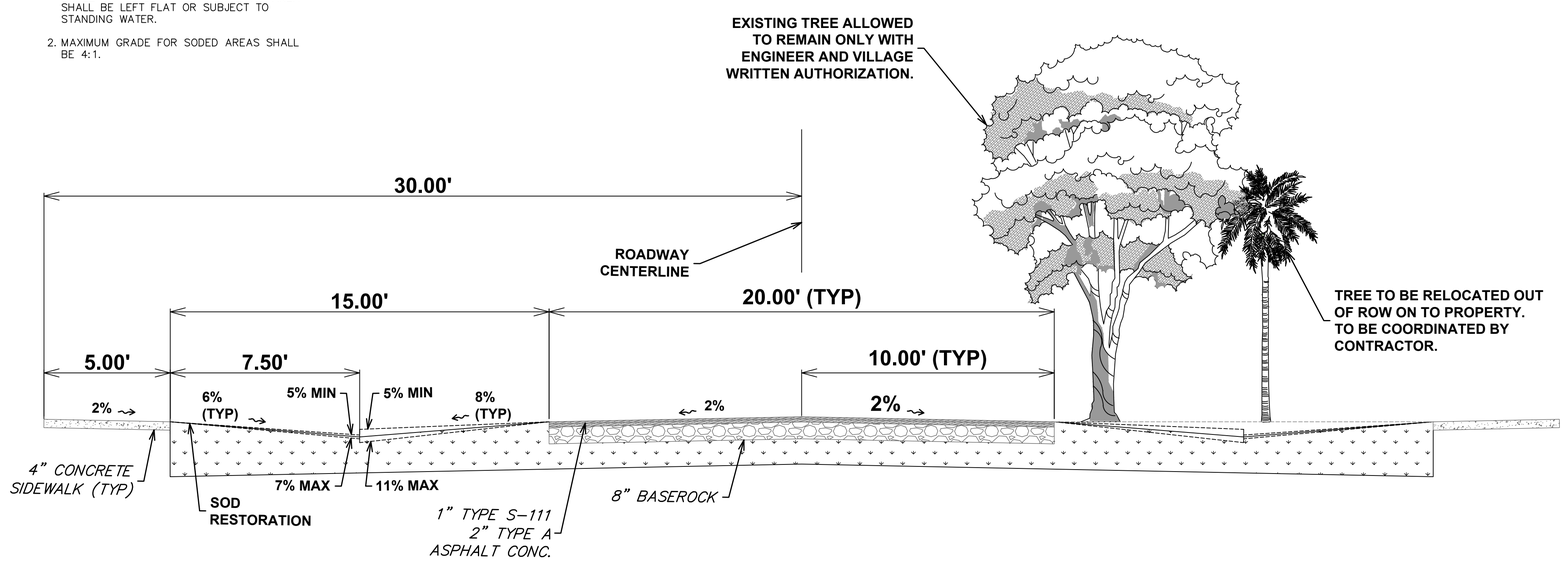

TYPICAL SECTION

cma
chen moore and associates
500 Australian Avenue South
Suite 850
West Palm Beach, FL 33401
561.746.6900
www.chenmoore.com

REGISTRATION
DAVID JAMES COWAN, JR., PE
REGISTRATION NO. 85285
DATE: 01/04/2024

CLIENT

PROJECT INFORMATION

DAVIS ROAD STORMWATER IMPROVEMENTS

VILLAGE OF PALM SPRINGS, FL

PROJECT NUMBER
21-471.002

CLIENT PROJECT NUMBER
ITB 2024B -004

VERIFY SCALES
0 1"
IF NOT ONE INCH ON THIS SHEET, ADJUST SCALES ACCORDINGLY

REVISIONS

DATE OF ISSUE
01/04/2024

DESIGNED BY
DC

DRAWN BY
NM

CHECKED BY
BW

DRAWING TITLE
DETAILS

DRAWING NUMBER
DET-4
24 OF 25

100% SUBMITTAL

Plot Date: 1/5/2024 10:28:00 AM Username: anujiada Layout Name: DET-4
Folder Path: V:\Projects\2021\21-471.002 - Davis Road Stormwater Improvements\Design\CAD\Sheets Filename: 21-471.002 Details.dwg

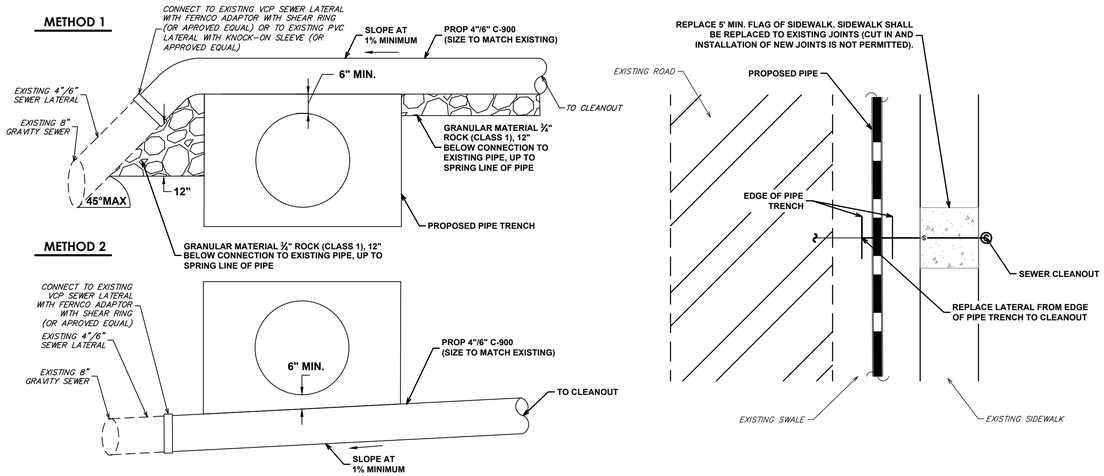

GENERAL NOTES:

1. CONTRACTOR TO INVESTIGATE SANITARY LATERALS AFTER AWARD AND PRIOR TO CONSTRUCTION AND PROVIDE PLAN TO OWNER AND ENGINEER FOR METHOD OF CONFLICT RESOLUTION PER THIS DETAIL, ONE (1) MONTH PRIOR TO CONSTRUCTION IN THAT AREA.
2. ALL SUCH EXPLORATORY EXCAVATIONS SHALL BE PERFORMED AS SOON AS PRACTICABLE AFTER AWARD OF THE CONTRACT AND, IN ANY EVENT, A SUFFICIENT TIME IN ADVANCE OF CONSTRUCTION TO AVOID POSSIBLE DELAYS TO THE CONTRACTOR'S WORK.
3. SANITARY SEWER ADJUSTMENTS SHALL ONLY BE PERFORMED IF SANITARY SEWER LATERAL IS IN DIRECT CONFLICT WITH PROPOSED WORK.
4. OPEN CUT OF PAVEMENT FOR LATERAL ADJUSTMENTS WILL NOT BE PERMITTED UNLESS APPROVED BY OWNER AND ENGINEER.
5. PROPOSED PIPE SHALL CROSS OVER SANITARY SEWER LATERALS WITH 30" GROUND COVER WHERE POSSIBLE. IF THIS IS NOT POSSIBLE, METHOD 1 OR METHOD 2 SHALL BE USED IF SANITARY SEWER LATERAL SLOPES CAN BE MAINTAINED. CONFLICT STRUCTURE SHALL BE USED IF THE ABOVE TWO ITEMS ARE NOT POSSIBLE.
6. OWNER AND ENGINEER MUST APPROVE OF CONFLICT RESOLUTION METHOD PRIOR TO CONSTRUCTION.

NOTES:

1. EXTENT OF LATERAL ADJUSTMENT SHALL AT A MINIMUM BE THE WIDTH OF THE WATER MAIN TRENCH. THE ADJUSTED LATERAL SHALL EXTEND PAST THE WATER MAIN TRENCH AS NEEDED TO MAINTAIN A MINIMUM 1% SLOPE OR MAXIMUM 45° ANGLE TO PROPERTY LINE.
2. THERE ARE NO INVERT ELEVATIONS FOR LATERALS WITHIN THE CONSTRUCTION DOCUMENTS. INVERT ELEVATIONS FOR THE GRAVITY SEWER MAINLINE ARE INCLUDED IN THE PLANS. SECTION 01530 – PROTECTION OF EXISTING FACILITIES, ADDRESSES EXISTING FACILITIES IN PROXIMITY TO THE WORK.

01 ALTERNATIVE SANITARY SEWER LATERAL ADJUSTMENTS

N.T.S.

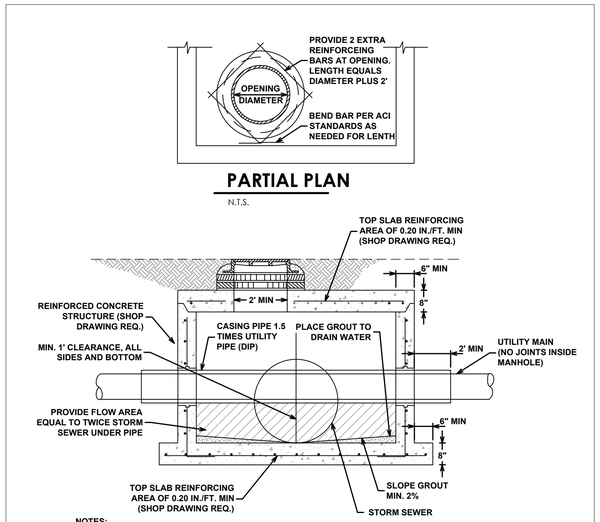

PARTIAL PLAN

N.T.S.

NOTES:

1. WHERE CONDITIONS PERMIT THE LOWEST POINT OF CONFLICT MAIN AT OR ABOVE CENTER LINE OF STORM SEWER.
2. CONFLICT MANHOLES WILL BE ALLOWED WHERE DESIGN PROBLEMS AND ECONOMICS PROVE THEM TO BE THE ONLY VIABLE SOLUTION AS APPROVED BY VILLAGE
3. CONFLICT MANHOLES WILL NOT BE ALLOWED FOR WATER MAINS CROSSING GRAVITY WASTEWATER SYSTEM S.
4. USF RING WITH SELF SEALING COVER MODEL USF 420-GB/C.
   A. FOR WATER MAIN APPLICATIONS, "WATER" TO BE CAST IN COVER
   B. FOR WASTEWATER APPLICATIONS, "SEWER" TO BE CAST IN COVER
5. ALL OPENINGS AND PIPING ENTERING / EXITING STRUCTURE SHALL BE SEALED WITH WATERPROOF NON-SHRINKING GROUT.

02 CONFLICT MANHOLE DETAIL

N.T.S.

cma
chen moore and associates
500 Australian Avenue South
Suite 850
West Palm Beach, FL 33401
561.746.6900
www.chenmoore.com

REGISTRATION
DAVID JAMES COWAN, JR., PE
REGISTRATION NO. **85285**
DATE: 01/04/2024

CLIENT

PROJECT INFORMATION

DAVIS ROAD STORMWATER IMPROVEMENTS

VILLAGE OF PALM SPRINGS, FL

PROJECT NUMBER
21-471.002

CLIENT PROJECT NUMBER
ITB 2024B -004

VERIFY SCALES
0 1"
IF NOT ONE INCH ON THIS SHEET, ADJUST SCALES ACCORDINGLY

REVISIONS

DATE OF ISSUE
01/04/2024

DESIGNED BY
DC

DRAWN BY
NM

CHECKED BY
BW

DRAWING TITLE

DETAILS

DRAWING NUMBER
DET-5
25 OF 25

100% SUBMITTAL

Plot Date: 1/5/2024 10:28:02 AM Username: aquijada Layout Name: DET-5
Folder Path: V:\Projects\2021\21-471.002 - Davis Road Stormwater Improvements\Design\CAD\Sheets Filename: 21-471.002 Details.dwg

Davis Road Stormwater Improvements
Addendum No. 1
January 23, 2024

BIDS DUE: 2:00 PM, Local Time, February 13, 2024

TO ALL VENDORS BIDDING ON THIS PROJECT:

The changes, additions, substitutions, and/or deletions contained in Addendum No. 1 are hereby made a part of the Bid Documents for the **Davis Road Stormwater Improvements** project, fully and completely as if the same were fully set forth herein.

IN THE PLANS

1. **None**

IN THE SPECIFICATIONS

1. Part 1, Bidding Requirements, Section 00410 - Bid Form:

   Missing:
   Section 00410 - Bid Form

   Insert:
   Section 00410 - Bid Form, updated to include items from "Responses to Bidder Questions" (Attachment No. 2)

Receipt acknowledged and conditions agreed to the _____ day of _____, 2024.

_____ _____

Bidder By

ATTACHMENTS

ATTACHMENT 1 RESPONSES TO BIDDER QUESTIONS

ATTACHMENT 2 SECTION 00410 BID FORM

END OF ADDENDUM

ATTACHMENT 1

RESPONSES TO BIDDER QUESTIONS

RESPONSES TO BIDDER QUESTIONS

Question 1: *Can you please advise where Section 00410 Bid Form can be found? Is there a separate SOV form?*

Response 1: **See attached Section 00410 Bid Form as attachment #2**

Question 2: *The bid documents did not appear to contain an Engineer's estimate. What is the Engineer's opinion of probable cost?*

Response 2: **The Village's estimate of probable cost (and/or budget) for the project is approximately $2 Million; however, since the project is being competitively bid the Village anticipates based on prior bidding experience to receive multiple bids which provide competitive rates (or unit prices) to complete the project for less than the aforementioned estimate (or budget). The Village reserves the right to cancel this solicitation if the bids received do not appear competitive and/or match or exceed the estimate or budget."**

Question 3: *The sections of stormpipe in the right of way seem as if they could be done in ADS pipe. Will the Engineer accept N-12 in lieu of any/all of the scheduled 18" RCP?*

Response 3: **The bidder should assume for bidding purposes that the pipe will be 18" RCP. The successful bidder may request a substitute after award in accordance with EJCDC Article 7 in the front-end documents.**

Question 4: *PGD drawings show several paver driveways with remove/reset existing pavers scheduled and there is no corresponding bid item. Under which bid item are the paver driveways to be paid for?*

Response 4: **The bid item is, "R-6 Specialty Driveway Relocate & Restoration".**

Question 5: *Structure S-3: There is a header curb adjacent to this structure that will probably be undermined during installation of the drainage structure. Will replacing this curb be paid for under the header curb line item?*

Response 5: **The header curb shall be removed within the limits of the structure replacement. Sod shall be installed in the area of the removed header curb. The cost of the sod shall be included in the line-item cost for GeoGrid Driveway, Item R-11.**

Question 6: *Structure S-2: The existing driveway adjacent to this structure is to remain, with pipe going all around the driveway. This driveway will more than likely need to be removed and replaced with all this underground work being done around it. Will replacing this drive be paid for under bid item R5?*

Response 6: **The driveway is newly installed, and the contractor should include in the cost of installing structures the necessary shoring activities to support existing conditions.**

Question 7: *Station 15+25, LT: Note states "install geogrid" but points to existing asphalt apron that isn't shown to be removed. Please clarify.*

Response 7: **Bid item R-11 Geogrid driveway has been added. This item shall include removal of 60 square yards of asphalt, removal of header curb, installing geogrid in accordance with manufacturer's recommendations and sod. The basis of the bid should be Tensar NX850, under 4" of well graded aggregate with topsoil and sod installed.**

Question 8: *Plan Sheets: There are only 16 trees called out to be relocated outside the right of way. There is a "(typ)" added to the end of the notes. Is it the intent to relocate all of the trees in the right of way? If it is not, what is the "remove and relocate trees" bid item with a quantity of 200 to be used for?*

Response 8: **The bid item "Remove and Relocate Trees" has been changed to "Remove and Dispose of Trees". The bidder should plan on removing and disposing of the trees in the right of way that are not called out to remain. Bid item D-10 through D-13 will be used to relocate a select number of trees after coordination with a few homeowners in place of disposal.**

Question 9: *Regarding the project, what is the estimated value/budget and projected start date for work to begin?*

Response 9: **See the response to Question 2 for cost estimate. The start date has not been determined at this time. However, per Special Conditions SC-4.01.A, "In no event will the Contract Times commence to run later than the one hundred eightieth day after the day of Bid opening or the ninetieth day after the Effective Date of the Contract, whichever date is earlier".**

Question 10: *Please supply a detail for the 12" HDPE connecting to the 18" RCP for the Yard Drains.*

Response 10: **The contractor can use an Insert a Tee by ADS for connection or other approved method.**

Question 11: *Bid item SW-9 Weir Structure with Orifice, is that referring to the Baffle shown for structure S-18 on DET-2? They also call it CS-2 on PGD-1?*

Response 11: **Yes.**

Question 12: *Bid item SW-1 Type C, 19 ea., there are only 18 ea. on the plans?*

Response 12: **The quantity has been changed to 18.**

Question 13: *Bid Item SW-8 Yard Drain, 7 ea., there are 8 ea. on the plans?*

Response 13: **The quantity has been changed to 9.**

Question 14: *Bid Item SW-10 Conflict Structure, 5 ea., there are none shown?*

Response 14: **There were concerns about unknown conditions with respect to sewer laterals and water mains during a previous bid. The conflict structure detail was requested and provided to allow for this condition. The amount paid for this item will be for the actual number of structures installed.**

Question 15: *Control Structure #3, shown on PGD-7, what is this referring to, there is no detail or Bid Item for it?*

Response 15: **Control structure #3 was for permit purpose. The work to be completed at that location is connect to existing structure CB-9.**

Question 16: *Would the Village and the engineer consider relocating Control Structure #1 from Sago Park to Andros Road and remove existing CB – 8 and install a revised Control Structure in its place? The proposed location for CS #1 would require extensive steel sheeting to fit the structure between the existing C.I.P. Headwall and the pole with its overhead wires, the fences, private irrigation well system, along with the other extensive restoration work that will be necessary?*

Response 16: **The plans have been permitted as they are. The existing outfall to the east needs to be maintained.**

ATTACHMENT 2

SECTION 00410 BID FORM

BID FORM

ARTICLE 1 – BID RECIPIENT

1.01 This Bid is submitted to:

VILLAGE OF PALM SPRINGS

C/O Kimberly Wynn, Village Clerk

226 Cypress Lane, Palm Springs, FL 33461

1.02 The undersigned Bidder proposes and agrees, if this Bid is accepted, to enter into an Agreement with Owner in the form included in the Bidding Documents to perform all Work as specified or indicated in the Bidding Documents for the prices and within the times indicated in this Bid and in accordance with the other terms and conditions of the Bidding Documents.

ARTICLE 2 – BIDDER'S ACKNOWLEDGEMENTS

2.01 Bidder accepts all of the terms and conditions of the Instructions to Bidders, including without limitation those dealing with the disposition of Bid security. This Bid will remain subject to acceptance for 120 days after the Bid opening, or for such longer period of time that Bidder may agree to in writing upon request of Owner.

ARTICLE 3 – BIDDER'S REPRESENTATIONS

3.01 In submitting this Bid, Bidder represents that:

A. Bidder has examined and carefully studied the Bidding Documents, and any data and reference items identified in the Bidding Documents, and hereby acknowledges receipt of the following Addenda:

Addendum No.	**Addendum, Date**

B. Bidder has visited the Site, conducted a thorough, alert visual examination of the Site and adjacent areas, and become familiar with and satisfied itself as to the general, local, and Site conditions that may affect cost, progress, and performance of the Work.

C. Bidder is familiar with and has satisfied itself as to all Laws and Regulations that may affect cost, progress, and performance of the Work.

D. Bidder has carefully studied all: (1) reports of explorations and tests of subsurface conditions at or adjacent to the Site and all drawings of physical conditions relating to existing surface or subsurface structures at the Site that have been identified in the Supplementary Conditions, especially with respect to Technical Data in such reports and drawings, and (2) reports and drawings relating to Hazardous Environmental Conditions, if any, at or adjacent to the Site that have been identified in the Supplementary Conditions, especially with respect to Technical Data in such reports and drawings.

E. Bidder has considered the information known to Bidder itself; information commonly known to contractors doing business in the locality of the Site; information and observations obtained from visits to the Site; the Bidding Documents; and any Site-related reports and drawings identified in the Bidding Documents, with respect to the effect of such information, observations, and documents on (1) the cost, progress, and performance of the Work; (2) the means, methods, techniques, sequences, and procedures of construction to be employed by Bidder; and (3) Bidder's safety precautions and programs.

F. Bidder agrees, based on the information and observations referred to in the preceding paragraph, that no further examinations, investigations, explorations, tests, studies, or data are necessary for the determination of this Bid for performance of the Work at the price bid and within the times required, and in accordance with the other terms and conditions of the Bidding Documents.

G. Bidder is aware of the general nature of work to be performed by Owner and others at the Site that relates to the Work as indicated in the Bidding Documents.

H. Bidder has given Engineer written notice of all conflicts, errors, ambiguities, or discrepancies that Bidder has discovered in the Bidding Documents, and confirms that the written resolution thereof by Engineer is acceptable to Bidder.

I. The Bidding Documents are generally sufficient to indicate and convey understanding of all terms and conditions for the performance and furnishing of the Work.

J. The submission of this Bid constitutes an incontrovertible representation by Bidder that Bidder has complied with every requirement of this Article, and that without exception the Bid and all prices in the Bid are premised upon performing and furnishing the Work required by the Bidding Documents.

ARTICLE 4 – BIDDER'S CERTIFICATION

4.01 Bidder certifies that:

A. This Bid is genuine and not made in the interest of or on behalf of any undisclosed individual or entity and is not submitted in conformity with any collusive agreement or rules of any group, association, organization, or corporation;

B. Bidder has not directly or indirectly induced or solicited any other Bidder to submit a false or sham Bid;

C. Bidder has not solicited or induced any individual or entity to refrain from bidding; and

D. Bidder has not engaged in corrupt, fraudulent, collusive, or coercive practices in competing for the Contract. For the purposes of this Paragraph 4.01.D:

1. "corrupt practice" means the offering, giving, receiving, or soliciting of any thing of value likely to influence the action of a public official in the bidding process;

2. "fraudulent practice" means an intentional misrepresentation of facts made (a) to influence the bidding process to the detriment of Owner, (b) to establish bid prices at artificial non-competitive levels, or (c) to deprive Owner of the benefits of free and open competition;

3. "collusive practice" means a scheme or arrangement between two or more Bidders, with or without the knowledge of Owner, a purpose of which is to establish bid prices at artificial, non-competitive levels; and

4. “coercive practice” means harming or threatening to harm, directly or indirectly, persons or their property to influence their participation in the bidding process or affect the e execution of the Contract.

ARTICLE 5 – BASIS OF BID

5.01 Bidder will complete the Work in accordance with the Contract Documents for the following price(s):

Item No.	Description	Unit	Estimated Quantity	Bid Unit Price	Bid Price
	GENERAL CONDITIONS				
GC-1	General Conditions	LS	1		
GC-2	Mobilization (10%)	LS	1		
GC-3	Field, Office Overhead, Profit (5%)	LS	1		
GC-4	Bond & Insurance Requirements (3%)	LS	1		
GC-5	Professional Videotaping - Pre-Construction Conditions	LS	1		
GC-6	NPDES	LS	1		
GC-7	Maintenance Of Traffic	LS	1		
GC-8	Trench Safety Compliance	LS	1		
	General Conditions Subtotal				
	DEMOLITION				
D-1	Remove and Replace - Existing Signs	EA	15		
D-2	Remove and Replace - Existing 4" Concrete Walk	SY	53		
D-3	Swale Restoration	SY	10,801		
D-4	Remove and Dispose of Existing Asphalt Pavement	SY	1,435		
D-5	Remove and Dispose of Trees	EA	200		
D-6	Remove and Relocate Existing Mailbox	EA	16		
D-7	Clearing and Grubbing	LS	1		
D-8	Sewer Lateral Adjustment	EA	10		
D-9	VCP Replacement	LF	20		
D-10	Remove and Relocate Palm to Private Property (DBH < 3", Avg. Height < 15')	EA	3		
D-11	Remove and Relocate Tree to Private Property (DBH 3", Avg. Height < 15')	EA	3		
D-12	Remove and Relocate Palm to Private Property (DBH < 3" to 8", Avg. Height < 15')	EA	1		
D-13	Remove and Relocate Tree to Private Property (DBH 3" to 8", Avg. Height < 15')	EA	1		
	Demolition Subtotal				

	STORMWATER				
SW-1	Furnish and Install 'Type C' Drainage Structure	EA	18		
SW-2	Sago Outfall Structure	EA	1		
SW-3	Furnish and Install 18" RCP Drainage Pipe	LF	2,316		
SW-4	Furnish and Install 36" RCP Drainage Pipe	LF	10		
SW-5	Connect to Existing Structure	EA	4		
SW-6	Concrete Headwall	LS	1		
SW-7	12" PVC Pipe	LF	270		
SW-8	Yard Drain	EA	9		
SW-9	Weir Structure with Orifice	EA	1		
SW-10	Conflict Structure	EA	5		
			Stormwater Subtotal		
	RESTORATION				
R-1	Furnish and Place Asphalt Pavement Type SP12.5 1st Lift (1.5")	SY	227		
R-2	Furnish and Place Asphalt Pavement Type FC9.5 2nd Lift (1")	SY	227		
R-3	Furnish and Place Limerock Base (8")	SY	227		
R-4	Stabilization of Subgrade (12")	SY	227		
R-5	Concrete Driveway Remove & Restoration	SY	3,485		
R-6	Specialty Driveway Relocate & Restoration	SY	792		
R-7	Furnish, Install and Water Sod	SY	11,881		
R-8	Furnish and Install Flush Header Curb	LF	265		
R-9	Mill and Overlay	SY	1,689		
R-10	Site Concrete	SY	150		
R-11	Geogrid Driveway	LS	1		
			Restoration Subtotal		
	ALLOWANCE				
A-1	Owner's Allowance	AL	1	$50,000.00	$50,000.00
Total of All Unit Price Bid Items					$

Bidder acknowledges that (1) each Bid Unit Price includes an amount considered by Bidder to be adequate to cover Contractor's overhead and profit for each separately identified item, and (2) estimated quantities are not guaranteed, and are solely for the purpose of comparison of Bids, and final payment for all unit price Bid items will be based on actual quantities, determined as provided in the Contract Documents.

Total of Lump Sum and Unit Price Bids = Total Bid Price $ _____

ARTICLE 6 – TIME OF COMPLETION

6.01 Bidder agrees that the Work will be substantially complete within _____ calendar days after the date when the Contract Times commence to run as provided in Paragraph 4.01 of the General Conditions, and will be completed and ready for final payment in accordance with Paragraph 15.06 of the General Conditions within _____ calendar days after the date when the Contract Times commence to run.

6.02 Bidder accepts the provisions of the Agreement as to liquidated damages.

ARTICLE 7 – ATTACHMENTS TO THIS BID

7.01 The following documents are submitted with and made a condition of this Bid:

A. Required Bid security;

B. List of Proposed Subcontractors;

C. List of Proposed Suppliers;

D. List of Project References;

E. Evidence of authority to do business in the state of the Project; or a written covenant to obtain such license within the time for acceptance of Bids;

F. Contractor's License No.: _____ **[or]** Evidence of Bidder's ability to obtain a State Contractor's License and a covenant by Bidder to obtain said license within the time for acceptance of Bids;

G. Required Bidder Qualification Statement with supporting data; and

ARTICLE 8 – DEFINED TERMS

8.01 The terms used in this Bid with initial capital letters have the meanings stated in the Instructions to Bidders, the General Conditions, and the Supplementary Conditions.

REMAINDER OF THIS PAGE INTENTIONALLY LEFT BLANK

SIGNATURE PAGE TO FOLLOW

ARTICLE 9 – BID SUBMITTAL

BIDDER: *[Indicate correct name of bidding entity]*

_____

By:
[Signature] _____

[Printed name] _____
(If Bidder is a corporation, a limited liability company, a partnership, or a joint venture, attach evidence of authority to sign.)

Attest:
[Signature] _____

[Printed name] _____

Title: _____

Submittal Date: _____

Address for giving notices:

_____

_____

_____

Telephone Number: _____

Fax Number: _____

Contact Name and e-mail address: _____

_____

Bidder's License No.: _____
(where applicable)

NOTE TO USER: Use in those states or other jurisdictions where applicable or required.

Davis Road Stormwater Improvements
Addendum No. 2
February 7, 2024

BIDS DUE: 2:00 PM, Local Time, February 13, 2024

TO ALL VENDORS BIDDING ON THIS PROJECT:

The changes, additions, substitutions, and/or deletions contained in Addendum No. 2 are hereby made a part of the Bid Documents for the **Davis Road Stormwater Improvements** project, fully and completely as if the same were fully set forth herein.

IN THE PLANS

1. None

IN THE SPECIFICATIONS

1. Section 00020, Table of Contents, Part 1:

   Add:
   ARPA Contract Addendum

Receipt acknowledged and conditions agreed to the _____ day of _____, 2024.

_____ _____

Bidder By

ATTACHMENTS

ATTACHMENT 1 RESPONSES TO BIDDER QUESTIONS

ATTACHMENT 2 ARPA CONTRACT ADDENDUM

ATTACHMENT 3 REVISED SECTION 00020 - TABLE OF CONTENTS

END OF ADDENDUM

ATTACHMENT 1

RESPONSES TO BIDDER QUESTIONS

RESPONSES TO BIDDER QUESTIONS

Question 1: *Does the Village have a staging/storage area for excess spoils to be utilized on the project? Can you provide the address of those staging areas?*

Response 1: **The Village has two water treatment plants that may be used for excess spoils to be reutilized on the project. The closest WT plant is located at 360 Davis Rd. The other is further N and W off of Kudza Rd between Purdy Lane and Forrest Hill Blvd. The use of either location will need to be coordinated with the Village and this will be based on the amounts of spoils generated and actual available space at the time of request. The bidder should be prepared to make other arrangements if space is not available at the time of request.**

Question 2: *Can the WTP area be used for placement of removed trees, grinding, etc.*

Response 2: **No. Both WTPs cannot be used for this purpose as space is limited and only available for spoils to be reintroduced onto the project (e.g., fill), pending availability of space. Awarded bidder will need to make other arrangements for discarding trees and debris of any type.**

Question 3: *Do we need to follow a specific Schedule or sequence of work?*

Response 3: **The awarded bidder will need to provide a construction schedule at the pre-construction meeting to demonstrate how they propose to perform the work within the time frame stipulated in the contract. There is no predetermined sequence or schedule for how the work needs to be done.**

Question 4: *All existing signage is to be removed and reinstalled, no new signage anticipated... correct?*

Response 4: **That is correct.**

Question 5: *Do you have a budget or Engineering Estimate?*

Response 5: **This question was address in Addendum No. 1, Response No. 2.**

Question 6: *Plan Sheets: Is it the intent to relocate all of the trees in the right-of-way? If so, where would the trees be relocated? A lot of trees are too large to relocate onto the resident's front yard.*

Response 6: **Per Addendum 1, the bid item "Remove and Relocate Trees" has been revised to "Remove and Dispose of Trees" with sufficient quantities. The bidder should plan on removing and disposing of the trees in the right of way that are not called out to remain. Per Addendum 1, bid item D-10 through D-13 will be used to relocate a select number of trees (8) after coordination with homeowners.**

Question 7: *Is this project to be delivered through DemandStar as an eBid, or as a sealed bid (hard copy) at the Village of Palm Spring office?*

Response 7: **This bid is only being accepted through DemandStar.**

Question 8: *Please confirm if Davis-Bacon wages or other prevailing wages are required for this project.*

Response 8: **No, Davis-Bacon wages or other prevailing wages are not required on this project.**

Question 9: *Are we going to have a full-time inspector during installation, or do we have to call for an inspection?*

Response 9: **You have to call for inspections into the Village Building Department for all required inspections on the permit. The Engineer will also have certain items they will want to inspect/review that will be discussed at the Pre-Construction/Kick-off Meeting.**

Question 10: *Is the area contaminated? If so, kindly provide the necessary details.*

Response 10: **The Village has no information about contamination.**

Question 11: *Can we use an alternative material for utilities, like pipes? HDPE.*

Response 11: **The bidder should assume for bidding purposes that they are using the materials in the plan. A successful bidder may request a substitution after award in accordance with EJCDC Article 7 in the front-end documents.**

Question 12: *Can the excavated material be re-used as fill material?*

Response 12: **Any excavated material that meets the requirements of Section 02200 Part 2, may be used.**

Question 13: *Kindly confirm that the quantity of trees and palms that need to be removed and relocated is only 8; based on the plans, there are a lot of trees and palms along the work area, even in the outfall.*

Response 13: **Per Addendum 1, the bid item "Remove and Relocate Trees" has been revised to "Remove and Dispose of Trees" with sufficient quantities. The bidder should plan on removing and disposing of the trees in the right of way that are not called out to remain. Per Addendum 1, bid item D-10 through D-13 will be used to relocate a select number of trees (8) after coordination with homeowners.**

Question 14: *Is landscaping or tree disposition plan available?*

Response 14: **No landscape disposition plan is available.**

Question 15: *What is the water level in the area?*

Response 15: **The Contractor shall review Part 3.3 of the Geotechnical Report that was part of the bid documents for information on this topic.**

Question 16: *When can we add the dewatering to the schedule of value?*

Response 16: **Dewatering is included in the scope of work, and for each item in the measurement and payment. The Contractor should include dewatering as they deem necessary in each bid item. If dewatering is not shown for an item in the measurement and payment it shall be included in the description of all subsurface work in the conformed contract documents.**

Question 17: *Can we dispose of the dewatering in the nearest drainage or canal/outfall? If not, kindly provide the location.*

Response 17: **The contractor shall get a dewatering permit as required from SFWMD. The Contractor will be allowed to discharge to the Village MS4, provided that proper pretreatment measures are taken. Prior to discharging to the Village MS4 the Engineer and Contractor shall inspect the proposed discharge point. The contractor will be responsible for cleaning any sediment from the system that is the result of the dewatering activity.**

Question 18: *Do you have a specific budget for NPDES?*

Response 18: **No budget has been set for this bid item. Any NPDES requirements and associated costs to be included in bid price.**

Question 19: *Is there any budget allotted for water system adjustment, if so, where to add?*

Response 19: **There are no water systems proposed, therefore no bid items associated with that work. The Contractor shall review Section 01530 Protection of Existing Facilities.**

ATTACHMENT 2

ARPA CONTRACT ADDENDUM

American Rescue Plan Act (ARPA) Contract Addendum

Notice: The contract or purchase order to which this addendum is attached is made using federal assistance provided to the Village of Palm Springs by the US Department of Treasury under the American Rescue Plan Act ("ARPA"), Sections 602(b) and 603(b) of the Social Security Act, Pub. L. No. 117-2 (March 11, 2021).

The following terms and conditions apply to you, the contractor or vendor, as a contractor of the Village of Palm Springs, according to the City's Award Terms and Conditions signed on May 11, 2021; by ARPA and its implementing regulations; and as established by the Treasury Department.

1. Equal Opportunity. Contractor shall comply with Executive Order 11246, "Equal Employment Opportunity," as amended by EO 11375, "Amending Executive Order 11246 Relating to Equal
Employment Opportunity," and as supplemented by regulations at 41 CFR part 60, "Office of Federal Contract Compliance Programs, Equal Employment Opportunity, Department of Labor."

Minority and Women Business Enterprises (*if applicable to this Contract*) Contractor hereby agrees to comply with the following when applicable: The requirements of Executive Orders 11625 and 12432 (concerning Minority Business Enterprise), and 12138 (concerning Women's Business Enterprise), ***when applicable.*** Accordingly, the Contractor hereby agrees to take affirmative steps to assure that women and minority businesses are utilized when possible as sources of supplies, equipment, construction and services. Affirmative steps shall include the following:

a. Including qualified women's business enterprises and small and minority businesses on solicitation lists;
b. Assuring that women's enterprises and small and minority businesses are solicited whenever they are potential sources;
c. When economically feasible, dividing total requirements into smaller tasks or quantities so as to permit maximum participation by small and minority business, and women's business enterprises;
d. Where the requirement permits, establishing delivery schedules which will encourage participation by women's business enterprises and small and minority business;
e. Using the services and assistance of the Small Business Administration, and the U.S. Office of Minority Business Development Agency of the Department of Commerce; and
f. If any subcontracts are to be let, requiring the prime Contractor to take the affirmative steps in a through e above.

For the purposes of these requirements, a Minority Business Enterprise (MBE) is defined as an enterprise that is at least 51 percent owned and controlled in its daily operation by members of the following groups: Black, Hispanic, Asian or Pacific Islander, American Indian, or Alaskan Natives. A Women Business Enterprise (WBE) is defined as an enterprise that is at least 51 percent owned and controlled in its daily operation by women. .

2. Suspension and Debarment. (applies to all purchases.)

(A) This contract is a covered transaction for purposes of 2 CFR pt. 180 and 2 CFR pt. 3000. As such, the Contractor is required to verify that none of Contractor's principals (defined at 2 CFR § 180.995) or its affiliates (defined at 2 CFR § 180.905) are excluded (defined at 2 CFR § 180.940) or disqualified (defined at 2 CFR § 180.935).

(B) The Contractor must comply with 2 CFR pt. 180, subpart C and 2 CFR pt. 3000, subpart C, and must include a requirement to comply with these regulations in any lower tier covered transaction it enters into.

(C) This certification is a material representation of fact relied upon by the Village of Palm Springs. If it is later determined that the contractor did not comply with 2 CFR pt. 180, subpart C and 2 CFR pt. 3000, subpart C, in addition to remedies available to the City, the Federal Government may pursue available remedies, including but not limited to suspension and/or debarment.

(D) The Contractor agrees to comply with the requirements of 2 CFR pt. 180, subpart C and 2 CFR pt. 3000, subpart C while this offer is valid and throughout the period of any contract that may arise from this offer. The Contractor further agrees to include a provision requiring such compliance in its lower tier covered transactions.

3. Byrd Anti-Lobbying Amendment, 31 U.S.C. § 1352, as amended. (Applies to all purchases.) Contractor certifies that it will not and has not used Federal appropriated funds to pay any person or organization for influencing or attempting to influence an officer or employee of any agency, a Member of Congress, officer or employee of Congress, or an employee of a Member of Congress in connection with obtaining any Federal contract, grant, or any other award covered by 31 U.S.C. § 1352. Contractor shall also disclose any lobbying with non-Federal funds that takes place in connection with obtaining any Federal award. Such disclosures are forwarded from tier to tier up to the recipient who in turn will forward the certification(s) to the awarding agency.

Purchases over $100,000 - Contractors must sign the certification on the last page of this addendum

4. Access to Records (applies to all purchases.)

(A) The Contractor agrees to provide the Village of Palm Springs, the U.S. Department of Treasury, the Comptroller General of the United States, or any of their authorized representatives access to any books, documents, papers, and records of the Contractor which are directly pertinent to this contract for the purposes of making audits, examinations, excerpts, and transcriptions. The Contractor agrees to permit any of the foregoing parties to reproduce by any means or to copy excerpts and transcriptions as reasonably needed, and agrees to cooperate with all such requests.

(B) The Contractor agrees to provide the Treasury Department or authorized representatives access to construction or other work sites pertaining to the work being completed under the contract.

(C) No language in this contract is intended to prohibit audits or internal reviews by the Treasury Department or the Comptroller General of the United States.

5. Rights to Inventions Made Under a Contract or Agreement. Contracts or agreements for the performance of experimental, developmental, or research work shall provide for the rights of the Federal Government and the recipient in any resulting

invention in accordance with 37 CFR part 401, “Rights to Inventions Made by Nonprofit Organizations and Small Business Firms Under Government Grants, Contracts and Cooperative Agreements,” and any applicable implementing regulations.

6. Contract Work Hours and Safety Standards Act (40 U.S.C. 327 through 333) (applies only to purchases over $100,000, when laborers or mechanics are used.) Where applicable, all contracts in excess of $100,000 that involve the employment of mechanics or laborers shall include a provision for compliance with 40 U.S.C. 3702 and 3704 of the Contract Work Hours and Safety Standards Act, as supplemented by Department of Labor regulations (29 CFR part 5). Under Section 3702 of the Act, each contractor shall be required to compute the wages of every mechanic and laborer on the basis of a standard workweek of 40 hours. Work in excess of the standard workweek is permissible provided that the worker is compensated at a rate of not less than 1 1/2 times the basic rate of pay for all hours worked in excess of 40 hours in the workweek. The requirements of 40 U.S.C. 3704 are applicable to construction work and provides that no laborer or mechanic shall be required to work in surroundings or under working conditions which are unsanitary, hazardous or dangerous. These requirements do not apply to the purchases of supplies or materials or articles ordinarily available on the open market, or contracts for transportation or transmission of intelligence.

7. Clean Air Act & Federal Water Pollution Control Act (applies to purchases of more than $150,000.)

(A) The Contractor agrees to comply with all applicable standards, orders or regulations issued pursuant to the Clean Air Act, as amended, 42 U.S.C. § 7401 et seq.

(B) The Contractor agrees to comply with all applicable standards, orders, or regulations issued pursuant to the Federal Water Pollution Control Act, as amended, 33 U.S.C. 1251 et seq.

(C) The Contractor agrees to report each violation of the Clean Air Act and the Water Pollution Control Act to the Village of Palm Springs and understands and agrees that the Village will, in turn, report each violation as required to assure notification to the Federal Emergency Management Agency, and the appropriate Environmental Protection Agency Regional Office.

(D) Contractor agrees to include these requirements in each subcontract exceeding $150,000 financed in whole or in part with Federal assistance.

8. Prohibition on certain telecommunications and video surveillance services or equipment (Huawei and ZTE)

Contractor is prohibited from obligating or expending loan or grant funds to:

(1)Procure or obtain;
(2)Extend or renew a contract to procure or obtain; or
(3)Enter into a contract (or extend or renew a contract) to procure or obtain

equipment, services, or systems that uses covered telecommunications equipment or services as a substantial or essential component of any system, or as critical technology as part of any system. As described in Public Law 115–232, section 889, covered telecommunications equipment is telecommunications equipment produced by **Huawei**

Technologies Company or ZTE Corporation (or any subsidiary or affiliate of such entities).

(i) For the purpose of public safety, security of government facilities, physical security surveillance of critical infrastructure, and other national security purposes, video surveillance and telecommunications equipment produced by Hytera Communications Corporation, Hangzhou Hikvision Digital Technology Company, or Dahua Technology Company (or any subsidiary or affiliate of such entities).
(ii) Telecommunications or video surveillance services provided by such entities or using such equipment.
(iii) Telecommunications or video surveillance equipment or services produced or provided by an entity that the Secretary of Defense, in consultation with the Director of the National Intelligence or the Director of the Federal Bureau of Investigation, reasonably believes to be an entity owned or controlled by, or otherwise connected to, the government of a covered foreign country.

9. Buy USA - Domestic Preference for certain procurements using federal funds. Contractor should, to the greatest extent practicable under a Federal award, provide a preference for the purchase, acquisition, or use of goods, products, or materials produced in the United States (including but not limited to iron, aluminum, steel, cement, and other manufactured products). The requirements of this section must be included in all subawards including all contracts and purchase orders for work or products under this award. For purposes of this section:

(1) "Produced in the United States" means, for iron and steel products, that all manufacturing processes, from the initial melting stage through the application of coatings, occurred in the United States.
(2) "Manufactured products" means items and construction materials composed in whole or in part of non-ferrous metals such as aluminum; plastics and polymer-based products such as polyvinyl chloride pipe; aggregates such as concrete; glass, including optical fiber; and lumber.

10. Procurement of Recovered Materials: (applies only if the work involves the use of materials) (A) In the performance of this contract, the Contractor shall make maximum use of products containing recovered materials that are EPA-designated items unless the product cannot be acquired:

i. Competitively within a timeframe providing for compliance with the contract performance schedule;
ii. Meeting contract performance requirements; or iii. At a reasonable price.

(B) Information about this requirement, along with the list of EPA- designated items, is available at EPA's Comprehensive Procurement Guidelines web site, https://www.epa.gov/smm/comprehensive- procurement-guideline-cpg-program.
(C) The Contractor also agrees to comply with all other applicable requirements of Section 6002 of the Solid Waste Disposal Act.

11. Publications. Any publications produced with funds from this award must display the following language: "This project [is being] [was] supported, in whole or in part, by federal award number [enter project FAIN] awarded to [name of Recipient] by the U.S. Department of the Treasury."

12. **Increasing Seat Belt Use in the United States**. Pursuant to Executive Order 13043, 62 FR 19217 (Apr. 18, 1997), Contractor is encouraged to adopt and enforce on-the-job seat belt policies and programs for your employees when operating company-owned, rented or personally owned vehicles.

13. **Reducing Text Messaging While Driving**. Pursuant to Executive Order 13513, 74 FR 51225 (Oct. 6, 2009), Contractor is encouraged to adopt and enforce policies that ban text messaging while driving and establish workplace safety policies to decrease accidents caused by distracted drivers.

- This form is required only for purchases of more than $100,000 -

31 CFR Part 21 – New Restrictions on Lobbying - CERTIFICATION REGARDING LOBBYING

The undersigned certifies, to the best of their knowledge and belief, that:

1. No Federal appropriated funds have been paid or will be paid, by or on behalf of the undersigned, to any person for influencing or attempting to influence an officer or employee of an agency, a Member of Congress, an officer or employee of Congress, or an employee of a Member of Congress in connection with the awarding of any Federal contract, the making of any Federal grant, the making of any Federal loan, the entering into of any cooperative agreement, and the extension, continuation, renewal, amendment, or modification of any Federal contract, grant, loan, or cooperative agreement.

2. If any funds other than Federal appropriated funds have been paid or will be paid to any person for influencing or attempting to influence an officer or employee of any agency, a Member of Congress, an officer or employee of Congress, or an employee of a Member of Congress in connection with this Federal contract, grant, loan, or cooperative agreement, the undersigned shall complete and submit Standard Form-LLL, "Disclosure Form to Report Lobbying," in accordance with its instructions.

3. The undersigned shall require that the language of this certification be included in the award documents for all subawards at all tiers (including subcontracts, subgrants, and contracts under grants, loans, and cooperative agreements) and that all contractors shall certify and disclose accordingly.

This certification is a material representation of fact upon which reliance was placed when this transaction was made or entered into. Submission of this certification is a prerequisite for making or entering into this transaction imposed by section 1352, title 31, U.S. Code. Any person who fails to file the required certification shall be subject to a civil penalty of not less than $10,000 and not more than $100,000 for each such failure.

The Contractor certifies or affirms the truthfulness and accuracy of each statement of its certification and disclosure, if any. In addition, the Contractor understands and agrees that the provisions of 31 U.S.C. Ch. 38, Administrative Remedies for False Claims and Statements, apply to this certification and disclosure, if any.

_____ Date: _____

Signature of Contractor's authorized official

_____

(Print name of person signing above)

_____

(Print title of person signing above)

ATTACHMENT 3

REVISED SECTION 00020 - TABLE OF CONTENTS

SECTION 00020

TABLE OF CONTENTS

DOCUMENT NO	TITLE	PAGES
PART 1	**BIDDING REQUIREMENTS**	
00111	Advertisement for Bids	1-1
00200	Instructions to Bidders	1-9
00400	Bid Submission Checklist	1-1
00410	Bid Form	1-4
00430	Bid Bond (Penal Sum)	1-2
00431	Tabulation of Subcontractors and Suppliers	1-1
00440	Florida Trench Safety Act Certification	1-1
00451	Qualification Statement	1-8
00452	Disputes	1-1
00453	Non-collusion Affidavit	1-2
00454	Drug-Free Workplace Certificate	1-1
00455	Public Entity Crimes	1-2
00456	Scrutinized Companies	1-1
00457	Vendor Conflict of Interest Disclosure Statement	1-5
	ARPA Contract Addendum	*1-6*
PART 2	**CONTRACT FORMS**	
00510	Notice of Award	1-1
00520	Agreement	1-11
00550	Notice to Proceed	1-1
00610	Performance Bond	1-3
00615	Payment Bond	1-3
PART 3	**CONTRACT CONDITIONS**	
00700	General Conditions	1-65
00800	Supplementary Conditions	1-10
PART 4	**MISCELLANEOUS DOCUMENTS**	
00620	Contractor's Application for Payment	1-1
00625	Certificate of Substantial Completion	1-1
00940	Work Change Directive	1-1
00941	Change Order	1-1
00942	Field Order	1-1
00943	Allowance Release	1-1
00944	Request for Information	1-1

PART 5 TECHNICAL SPECIFICATIONS

Division 1 – General Requirements

01005	Technical Provisions	01005-1 - 01005-5
01010	Summary of Work	01010-1 - 01010-12
01025	Measurement and Payment	01025-1 - 01025-10
01031	Alteration Project Procedures	01031-1 - 01031-3
01045	Cutting and Patching	01045-1 - 01045-3
01050	Field Engineering	01050-1 - 01050-2
01060	Regulatory Requirements & Permits	01060-1 - 01060-1
01070	Abbreviations of Institutions	01070-1 - 01070-3
01090	Reference Standards	01090-1 - 01090-2
01152	Applications for Payment	01152-1 - 01152-3
01200	Project Meetings	01200-1 - 01200-4
01311	Schedules and Reports	01311-1 - 01311-12
01340	Shop Drawings, Product Data and Samples	01340-1 - 01340-6
01380	Construction Photographs	01380-1 - 01380-3
01400	Quality Control	01400-1 - 01400-2
01410	Testing Laboratory Services	01410-1 - 01410-3
01505	Mobilization	01505-1 - 01505-1
01510	Temporary Utilities	01510-1 - 01510-2
01520	Construction Aids	01520-1 - 01520-2
01530	Protection of Existing Facilities	01530-1 - 01530-6
01550	Site Access and Storage	01550-1 - 01550-3
01560	Temporary Controls	01560-1 - 01560-4
01570	Traffic Regulations	01570-1 - 01570-2
01600	Material and Equipment	01600-1 - 01600-7
01700	Contract Closeout	01700-1 - 01700-4
01710	Cleaning	01710-1 - 01710-2
01720	Project Record Documents	01720-1 - 01720-4
01740	Guarantees and Bonds	01740-1 - 01740-2

Division 2 – Site Work

02010	Sub Surface Investigation	02010-1 - 02010-1
02050	Demolition	02050-1 - 02050-6
02110	Clearing	02110-1 - 02110-2
02140	Dewatering	02140-1 - 02140-3
02200	Earthwork	02200-1 - 02200-17
02210	Site Grading	02210-1 - 02210-3
02212	Milling of Existing Asphalt Pavement	02212-1 - 02212-3
02221	Excavation and Backfilling for Utilities	02221-1 - 02221-3
02242	Limerock Base	02242-1 - 02242-4

02251	Topsoil	02251-1 - 02251-2
02271	Geotextile Filter Fabric	02271-1 - 02271-2
02272	Washed Rock Fill	02272-1 - 02272-2
02273	Rip-Rap	02273-1 - 02273-2
02400	Storm Drainage Facilities	02400-1 - 02400-6
02510	Concrete Sidewalk	02510-1 - 02510-2
02513	Asphaltic Concrete Paving – General	02513-1 - 02513-14
02515	Portland Cement Concrete Paving	02515-1 - 02515-7
02577	Pavement Marking	02577-1 - 02577-2
02601	Subterranean Structures	02601-1 - 02601-4
02610	Piping, General	02610-1 - 02610-7
02780	Interlocking Precast Concrete Unit Pavers	02780-1 – 02780-5
02900	Landscape Work	02900-1 – 02900-9
02910	Sodding	02910-1 – 02910-7

Division 3 – Concrete

03010	Concrete	03010-1 – 03010-6
03100	Concrete Form Work	03100-1 – 03100-4
03200	Concrete Reinforcement	03200-1 – 03200-2
03300	Cast-In-Place Concrete	03300-1 – 03300-10
03370	Concrete Curing	03370-1 – 03370-2
03380	Grout	03380-1 - 03380-7

Division 7 – Sealants and Water Proofings

07900	Joint Protection and Sealant	07900-1 - 7900-4

Division 9 – Coatings and Paint

09878	Coal Tar Epoxy Coating	09879-1 - 09878-3

APPENDIX

Appendix A	Geotechnical Report (H2R Corp. dated 06/23/2021)
Appendix B	Survey (By Engenuity Group dated 06/232/2021)
Appendix C	Approved Permits

VILLAGE OF PALM SPRINGS
CAPITAL IMPROVEMENT PROJECT DETAIL

TASK # 291

Project Name: Davis Rd Stormwater Improvements Project
Department: Stormwater
Location: Davis Rd between Canal L-11 and 10th Ave. N.
Project Manager: Walt Sanchez
Date Requested: 3/15/2024
Date Approved:

DESCRIPTION / JUSTIFICATION:

The Davis Road Stormwater Improvements Project (Project No. 7) was identified to address localized flooding within and around Davis Road between Canal 11 and 10th Ave North. The proposed improvements, if approved, would include improve the functionality of the existing roadway drainage system by interconnecting existing drainage structures, re-grading and creating roadside swales, and potentially adding exfiltration trenches.



PROJECT EXPENDITURES / FUNDING SOURCES:

PROJECT COSTS:	FY 24	FY 25	FY 26	FY 27	FY 28	FY 29	TOTAL
Land/Easement Acquisition							$ 0.00
Site Preparation (clearing,soil testing,permitting,survey)							$ 0.00
Architectural Services							$ 0.00
Engineering Services	41,111.14						$ 41,111.14
Construction	1,710,874.13						$ 1,710,874.13
Equipment							$ 0.00
Improvement (utility, lightning)							$ 0.00
Other (Specify)							$ 0.00
TOTAL PROJECT COSTS	$ 1,751,985.2	$ 0.00	$ 0.00	$ 0.00	$ 0.00	$ 0.00	$ 1,751,985.2

SOURCES OF FUNDS:	FY 24	FY 25	FY 26	FY 27	FY 28	FY 29	TOTAL
General Fund Revenue CY G/L Code							$ 0.00
One Cent Sales Tax Funding							$ 0.00
Grant Funding:							
CDBG							$ 0.00
FRDAP							$ 0.00
PBC							$ 0.00
Other (Specify) ARPA	1,880,000.00						$ 1,880,000.00
W/S Enterprise Fund Revenues G/L Code							$ 0.00
Stormwater Fund Revenues G/L Code							$ 0.00
Undetermined							$ 0.00
TOTAL PROJECT REVENUE	$ 1,880,000.0	$ 0.00	$ 0.00	$ 0.00	$ 0.00	$ 0.00	$ 1,880,000.00

OPERATIONAL IMPACT

OPERATIONAL IMPACT	FY 24	FY 25	FY 26	FY 27	FY 28	FY 29	TOTAL
Additional Revenues							
Charges for Services							0.00
Other Revenues							0.00
Less Additional Expenditures							
New Personnel							0.00
Maintenance and Other Operating							0.00
Contracts & Leases							0.00
Net Annual Impact on Operations	$ 0.00	$ 0.00	$ 0.00	$ 0.00	$ 0.00	$ 0.00	$ 0.00
TOTAL	$ 128,014.73	$ 0.00	$ 0.00	$ 0.00	$ 0.00	$ 0.00	**$ 128,014.73**

Village of Palm Springs

Executive Brief

AGENDA DATE: April 11, 2024

DEPARTMENT: Public Works

ITEM #7: Resolution No. 2024-14 Florida Urban and Community Forestry Grant

SUMMARY: As part of the Inflation Reduction Act, the Florida Urban and Community Forestry Program has made available a grant of up to $75,000 for the increase of tree canopy coverage and enhancing public access to nature. The grant does not require a match from the receiving agency.

Staff has reviewed candidate areas for the increase in tree canopy coverage and has identified the Greenbrier Drive Gateway project as the potential candidate for new and additional tree plantings as part of the overall project.

NOTE: Resolution 2024-14 to contain language about the Managing agency (The Village) to concur with the grant proposal and maintenance plan.

FISCAL IMPACT:
The Grant does not require a match from The Village, therefore a potential revenue source of up to $75,000 is available.

ATTACHMENTS:
1. Resolution No. 2024-14 Public Works Grant Application
2. FDACS Form 02032 Application for Federal Financial Assistance

RESOLUTION NO. 2024-14

A RESOLUTION OF THE COUNCIL FOR THE VILLAGE OF PALM SPRINGS, FLORIDA, AUTHORIZING THE MAYOR, AND/OR HER DESIGNEE, TO SUBMIT A GRANT APPLICATION TO THE FLORIDA DEPARTMENT OF AGRICULTURE AND CONSUMER SERVICES FOR GREENBRIER DRIVE ENTRYWAY AND LANDSCAPE BEAUTIFICATION; AND PROVIDING AN EFFECTIVE DATE.

WHEREAS, As part of the Inflation Reduction Act, the Florida Urban and Community Forestry Program has made available a grant of up to $75,000 for the increase of tree canopy coverage and enhancing public access to nature; and

WHEREAS, After reviewing candidate areas for the increase in tree canopy coverage, Public Works has identified the Greenbrier Drive Gateway Beautification project as the potential candidate for new and additional tree plantings as part of the overall project; and

WHEREAS, the Village intends to use the grant funds to install approximately 23 trees inclusive of live oaks, silver buttonwood, green buttonwoods and royal palm trees.

NOW THEREFORE, BE IT RESOLVED BY THE VILLAGE COUNCIL OF THE VILLAGE OF PALM SPRINGS, FLORIDA, as follows**:**

Section 1. The “Whereas” clauses incorporated herein are true and correct and are hereby made a specific part of this Resolution.

Section 2. The $75,000 grant does not require a match from the Village.

Section 3. The Village staff will be responsible for the 3-Year maintenance plan and carrying out the duties for maintaining the soil, water, mulching, pruning and

pest management of the trees.

Section 4. This Resolution shall take effect immediately upon its passage.

Council Member _____ offered the foregoing resolution. Council Member _____ seconded the motion, and upon being put to a vote, the vote was as follows:

	Aye	Nay	Absent
BEV SMITH, MAYOR	□	□	□
JONI BRINKMAN, _____	□	□	□
PATTI WALLER, _____	□	□	□
KIM SCHMITZ, _____	□	□	□
GARY READY, _____	□	□	□

The Mayor thereupon declared this Resolution duly passed and adopted this 11th day of April 2024.

VILLAGE OF PALM SPRINGS, FLORIDA

BY: _____-_____

BEV SMITH, MAYOR

ATTEST:

BY: _____
KIMBERLY M. WYNN, VILLAGE CLERK

REVIEWED FOR FORM AND LEGAL SUFFICIENCY

BY: _____
CHRISTY GODDEAU, VILLAGE ATTORNEY

WILTON SIMPSON
COMMISSIONER

Florida Department of Agriculture and Consumer Services
Division of Administration

APPLICATION FOR FEDERAL FINANCIAL ASSISTANCE SUBAWARD

2 CFR 200

Instructions for Application Packet
*Each field of the application must be completed.
*If a field does not apply, indicate N/A in the field.

1. Federal Financial Assistance Funding Opportunity Number - Record the number shown on the Notice of Funding Opportunity.
2. Amount of funds requested for this project - List the total amount of funds required to complete the scope of work.
3. Subrecipient Legal Name - Record the legal name of applicant that will undertake the scope of work. The name must match the name listed in SAM.
4. Subrecipient FEIN - Record the employer or taxpayer identification number as assigned by the Internal Revenue Service.
5. Subrecipient Registered in SAM - All applicants must be registered in the System of Award Management (SAM) to obtain federal financial assistance. Individuals are not required to register in SAM.
6. Street Address - Record the street address as recognized by the U.S. Postal Service. Do not record a P.O. Box.
7. City - Record the city.
8. State - Record the state.
9. Zip Code plus 4 - Record the nine-digit U.S. Postal Code.
10. Mailing address (if different from above) - Record a different mailing address.
11. Phone Number - Record a 10-digit (xxx-xxx-xxxx) daytime phone number.
12. Fax Number - Record a 10-digit (xxx-xxx-xxxx) fax number.
13. Is the subrecipient delinquent on any federal debt? Record yes or no. The question applies to the applicant. Categories of federal debt include, but are not limited to, delinquent loans, tax, and audit disallowances. If yes, provide an explanation.
14. Cost Sharing (Match) if applicable - Record the value of cost share to be provided.
15. Congressional District - Record the applicant's congressional district.
16. Name and contact information for matters involving this application.
17. Subrecipient Type - Circle the type of subrecipient.
18. Descriptive title of Subrecipient Project - Record a brief descriptive title of the project.
19. Funding Period - Enter the dates, within the award period, as to when the project will begin and finish.
20. Location of Proposed Program/Project - Record the physical address of where the scope of work will be completed.
21. Total # of full-time employees - Record the number of full-time employees. A full-time employee works 40 hours per week.
22. Total # of part-time employees - Record the number of part-time employees. A part-time employee works less than 40 hours per week.
23. Is your organization a 501(c)(3) tax exempt organization? Record yes or no.
24. Has your organization previously received federal financial assistance from FDACS? Record yes or no. Please answer yes if the funding has been received within the last three years.
25. The application must be signed and dated by an authorized representative of the applicant organization.

Florida Department of Agriculture and Consumer Services
Division of Administration

APPLICATION FOR FEDERAL FINANCIAL ASSISTANCE SUBAWARD

2 CFR 200

1. Federal Financial Assistance Funding Opportunity Number: 23-DG-11083112-500		**2. Amount of funds requested for this project:** $75,000.00
3. Subrecipient Legal Name: Village of Palm Springs		
4. Subrecipient FEIN: 596020405		**6. Subrecipient Registered in SAM:** Yes
7. Street Address: 226 Cypress Lane		
8. City: Palm Springs	**9: State:** Florida	**10. Zip Code plus 4:** 33461
11. Mailing Address (if different from above): N/A		
12. Phone Number: 561-584-8200	**13. Fax Number:** N/A	
14. Is the subrecipient delinquent on any federal debt? No	**15. Cost Sharing (Match):** $0.00	**16. Congressional District:** 22nd
17. Name and contact information of person to be contacted on matters involving this application: **Name:** Felipe Lofaso, Public Works Director **Phone Number:** 561-352-5631 **Email:** flofaso@vpsfl.org		
18. Subrecipient Type: (Check One) Indian Tribal Government; Individual; x Local Government; Institution of Higher Education; Non-Profit Organization; State Government; Other		
19. Descriptive Title of Subrecipient Project: Greenbrier Drive Entryway Landscape and Beautification project		
20. Funding Period 2024	**Start Date:** October 2024	**End Date:** January 2025
21. Location of Proposed Program/Project: The intersections of Greenbrier Drive and Congress Avenue, and Greenbrier Drive and Davis Road		
22. Total # of full-time employees: 200	**23. Total # of part-time employees: 15**	
24. Is your organization a 501(c)(3) tax exempt organization? No		
25. Has your organization previously received federal financial assistance from FDACS? No		
26. By signing this application, I certify that the statements herein are true, complete, and accurate to the best of my knowledge. I have also provided the required attachments and assurances. I agree to comply with all terms and conditions if I accept an award.		
Authorized Representative Name: Michael Bornstein	**Title:** Village Manager	
Phone Number: 561-584-8200	**Email Address:** mbornstein@vpsfl.org	
Signature of Authorized Representative:		**Date Signed:**

Florida Department of Agriculture and Consumer Services
Division of Administration

KEY CONTACT INFORMATION

2 CFR 200

Instructions for Application Packet - Key Contact Form

*Each field of the key contact form must be completed.
*If a field does not apply, indicate N/A in the field.

1. Federal Financial Assistance Funding Opportunity Number - Record the number shown on the Notice of Funding Opportunity.
2. Subrecipient FEIN - Record the employer or taxpayer identification number as assigned by the Internal Revenue Service.
3. Subrecipient Legal Name - Record the legal name of applicant that will undertake the scope of work. The name must match the name listed in SAM.
4. Contact Project Role: Authorized Representative - Record requested information.
5. Contact Project Role: Grant Manager - Record requested information.
6. Contact Project Role: Fiscal Contact - Record requested information.
7. Contact Project Role: Principal Investigator - Record requested information.

Florida Department of Agriculture and Consumer Services
Division of Administration

KEY CONTACT FORM

2 CFR 200

Federal Financial Assistance Funding Opportunity Number: 23-DG-11083112-500		**Subrecipient FEIN:** 596020405
Subrecipient Legal Name: Village of Palm Springs		
Contact Project Role: Authorized Representative		
Name: Michael Bornstein		
Title: Village Manager	**Phone Number:** 561-584-8200	**Fax Number:** N/A
Street Address: 226 Cypress Lane		
City: Palm Springs	**State:** Florida	**Zip Code plus 4:** 33461
Mailing Address (If different from above): N/A		
Contact Project Role: Grant Manager		
Name:		
Title:	**Phone Number:**	**Fax Number:**
Street Address:		
City:	**State:**	**Zip Code plus 4:**
Mailing Address (If different from above):		
Contact Project Role: Fiscal Contact		
Name: Mariana Ortega		
Title: Assistant Director Finance	**Phone Number:** 561-584-8200	**Fax Number:** N/A
Street Address: 226 Cypress Lane		
City: Palm Springs	**State:** Florida	**Zip Code plus 4:** 33461
Mailing Address (If different from above): N/A		
Contact Project Role: Principal Investigator		
Name:		
Title:	**Phone Number:**	**Fax Number:**
Street Address:		
City:	**State:**	**Zip Code plus 4:**
Mailing Address (If different from above):		

Florida Department of Agriculture and Consumer Services
Division of Administration

PROJECT NARRATIVE

2 CFR 200

Instructions for Application Packet - Project Narrative

*If a field does not apply, indicate N/A in the field.

1. Federal Financial Assistance Funding Opportunity Number - Record the number shown on the Notice of Funding Opportunity.
2. Amount of funds requested for this project - List the total amount of funds required to complete the scope of work.
3. Subrecipient Legal Name - Record the legal name of applicant that will undertake the scope of work. The name must match the name listed in SAM. Please note section XII Public Records in the Notice of Federal Financial Assistance Funding Opportunity before including any proprietary or confidential information.
4. The header section of each page of the project narrative must have the funding opportunity number, subrecipient federal identification number and subrecipient legal name.
5. The project narrative must not exceed (insert #) 8 ½" by 11" single sided pages. Additional pages beyond the page limitation will not be considered.
6. The project narrative must include, but is not limited to:
   - A statement of need for the federal financial assistance and how the project will address the need.
   - A description of the expected project outcomes. The measurable objectives and specific targets of the expected project outcomes should be specified.
   - A plan of action to achieve the projected outcomes and how the plan of action will be accomplished.
   - A timeline of activities or implementation schedule.
   - Collaboration details, if any.
   - Information on key personnel including their background and experience with the project objectives. An indication of the amount of effort the key personnel will provide to the project.
   - Precise location of the project or the area to be served/benefited by the project.
   - A statement of whether this project relates to any other project, current or anticipated.

Florida Department of Agriculture and Consumer Services
Division of Administration

PROJECT NARRATIVE

2 CFR 200

1. Federal Financial Assistance Funding Opportunity Number:	2. Amount of funds requested for this project:
23-DG-11083112-500	$75,000.00

3. Subrecipient Legal Name:
Village of Palm Springs

Please note section XII Public Records in the Notice of Federal Financial Assistance Funding Opportunity before including any proprietary or confidential information.

Project Narrative:

The Village of Palm Springs is a small municipality within Palm Beach County spanning 4.2 square miles. The Village is dedicated to providing a safe and beautiful urban environment for its residents, businesses and visitors. The Village is in the process of undergoing numerous infrastructure improvement projects aimed at increasing resilience and mitigating climate change induced stormwater events. As part of this process, the Village is requesting funding from the Urban and Community Forestry Grant Program to aid in the installation of numerous trees as part of a project to revitalize an entryway to the Village that will introduce new large native trees and vegetation, while increasing the tree canopy and enhancing public access to nature within the urban environment.

The Grant funds will be utilized for the planting and installation of approximately 23 trees, inclusive of live oaks, green buttonwood, royal palms, and silver buttonwood. The proposed trees and palms will be installed as part of a larger construction project by a contractor and associated irrigation, staking and maintenance procedures will be established to ensure the proper installation and long term health of the trees are maintained.

The Greenbrier Drive Entryway and Beautification Project is currently in the final stages of design, with the anticipated bid date to be in mid-summer and a Notice to Proceed for construction to begin in October 2024. The project is estimated to take 120 calendar days to complete, and the final completion set for February 1, 2025.

The project is being directly managed by the Public Works Director, Felipe Lofaso, who is a State of Florida Certified General Contractor and has managed and constructed similar projects for the last 20 years. Additionally, Mr. Lofaso has been involved in numerous planting and grant related Tree City USA projects during his tenure as the Assistant Public Works Director for the City of Lake Worth Beach.

The project is located at the intersections of Greenbrier Drive and Congress Avenue, and Greenbrier Drive and Davis Road, both within the municipal limits of the Village of Palm Springs. The Village's surrounding neighborhoods are all pedestrian friendly with sidewalks and ADA accessible pathways. The gateway at Congress Avenue will serve as a main entry point into the Village that will provide for a shaded and beautifully landscaped entry with new sidewalks, bus stop, large monument sign, and comfortable location to congregate and take part in an urban nature environment.

Florida Department of Agriculture and Consumer Services
Division of Administration

SCOPE OF WORK

2 CFR 200

Instructions for Application Packet - Scope of Work

*If a field does not apply, indicate N/A in the field.

1. Federal Financial Assistance Funding Opportunity Number - Record the number shown on the Notice of Funding Opportunity.
2. Subrecipient FEIN - Record the employer or taxpayer identification number as assigned by the Internal Revenue Service.
3. Subrecipient Legal Name - Record the legal name of applicant that will undertake the scope of work. The name must match the name listed in SAM. **Please note section XII Public Records in the Notice of Federal Financial Assistance Funding Opportunity before including any proprietary or confidential information.**
4. The header section of each page of the scope of work must have the funding opportunity number, subrecipient federal identification number and subrecipient legal name.
5. The scope of work must not exceed (insert #) 8 ½" by 11" single sided pages. Additional pages beyond the page limitation will not be considered.
6. The scope of work must include, but is not limited to:
   - Describe in detail the activity or work to be conducted. Include project location information.
   - Describe specific project objectives, tasks, and deliverables and related timelines for each. Include who will perform the tasks.
   - Objectives and tasks should relate to the project narrative.
   - Discuss how the scope of work is feasible and can be completed within the award period.
   - Provide quantifiable, measurable and verifiable units of deliverables.
   - Deliverables must be directly related to the scope of work.

Florida Department of Agriculture and Consumer Services
Division of Administration

SCOPE OF WORK

2 CFR 200

1. Federal Financial Assistance Funding Opportunity Number:	2. Subrecipient FEIN:
23-DG-11083112-500	596020405

3. Subrecipient Legal Name:
Village of Palm Springs

Please note section XII Public Records in the Notice of Federal Financial Assistance Funding Opportunity before including any proprietary or confidential information.

Performance Measures

Deliverable #	Tasks	Task Description	Indicator	Costs per Unit	Outcome Measures
1	1	F&I Live Oak Tree	8	$6,000.00	$48,000.00
	2	F&I Green Buttonwood	5	$2,000.00	$10,000.00
	3	F&I Royal Palm	4	$2,000.00	$8,000.00
	4	F&I Silver Buttonwood	6	$1,500.00	$9,000.00

Describe in detail the activity or work to be conducted.

The Village of Palm Springs will be constructing a new gateway / entryway project located at the intersections of Greenbrier Drive and Congress Avenue, and Greenbrier Drive and Davis Road. The installation of new native live oak trees, new coconut palms and royal palms are being designed into the project to provide for shade and increase resiliency in the community.

The objective of the utilization of the grant funds are to provide approximately twenty three (23) new trees and palms within the gateway project that will create a sense of nature within the urban environment and serve as a gathering place for the community. There will be approximately eight (8) live oak trees, five (5) green buttonwood, four (4) royal palms, and six (6) silver buttonwood trees being funded by the grant, and the balance of the landscape and irrigation work funded by the Village's capital improvement funds.

The project timeline entails the completion of the design of the project in mid-summer 2024, followed by bidding and contract award in August, with a Notice to Proceed of October 1, 2024. The project will take approximately 120 calendar days to complete with Final Completion in February 2025. The project deliverables consisting of minor clearing, construction of a new monument sign wall, irrigation, landscaping and sodding will be managed by the Village's Public Works Department and management staff. The Public Works Director will have direct oversight of the project and manage all phases of the project to ensure schedule achievement.

Florida Department of Agriculture and Consumer Services
Division of Administration

BUDGET PLAN NARRATIVE

2 CFR 200

Instructions for Application Packet - Budget Plan Narrative

*If a field does not apply, indicate N/A in the field.

1. Federal Financial Assistance Funding Opportunity Number - Record the number shown on the Notice of Funding Opportunity.
2. Subrecipient FEIN - Record the employer or taxpayer identification number as assigned by the Internal Revenue Service.
3. Subrecipient Legal Name - Record the legal name of applicant that will undertake the scope of work. The name must match the name listed in SAM. **Please note section XII Public Records in the Notice of Federal Financial Assistance Funding Opportunity before including any proprietary or confidential information**.
4. The header section of each page of the budget plan narrative must have the funding opportunity number, subrecipient federal identification number and subrecipient legal name.
5. The budget plan narrative must not exceed (insert #) 8 ½" by 11" single sided pages. Additional pages beyond the page limitation will not be considered.
6. Describe line items for each applicable budget category shown on the budget plan. Provide sufficient detail to clearly indicate the estimated funding amounts for each project task contained in the scope of work.
7. Project costs will be evaluated for reasonableness and necessity. Any travel costs must be in compliance with the State of Florida travel rules.
8. Indirect costs are at the rate approved by the applicant's cognizant agency. A copy of the approved rate must be attached to the application. If the applicant has never received a negotiated indirect cost, provide a statement indicating the applicant is electing to charge a de minimis rate of 10% of modified total direct costs.

BUDGET PLAN NARRATIVE

Federal Financial Assistance Funding Opportunity Number: 23-DG11083112-500

Subrecipient FEIN: 596020405

Subrecipient Legal Name: Village of Palm Springs

The Village of Palm Springs intends to utilize the grant funding for the installation of approximately twenty three (23) trees inclusive of live oaks, silver buttonwood, green buttonwood and royal palms. The installation of the new trees is part of a larger scale construction project to revitalize the main entry way into the Village at two major intersections. These improvements will be part of a single bid to be awarded to a contractor whom is selected through the Village's procurement process.

The gateway revitalization project team has conducted numerous community outreach and council meetings to engage the local residents and allow them to voice their opinions on the project. Through these meetings, the design of the project has developed into the current design and the stakeholders have influenced design elements such as tree species, type, location and size.

The decision to utilize Contractual Services in lieu of Village force account labor or volunteers was to construct a complete project at one time to minimize project downtime and liability. The use of a selected contractor through the procurement process enables the Village to expedite the completion of the entire project which is inclusive of the tree plantings scope of work.

The associated costs for the trees to be paid through "Contractual Services" is estimated to be the following:

CONTRACTUAL SERVICES

1. Furnish and Install Live Oak trees, 18'-20' HT, 8'-10' spread, 3"-4" caliper = 8ea x $6,000.00 = $48,000.00

2. Furnish and Install Silver Buttonwood trees, 15 gallon = 6ea x $1,500.00 = $9,000.00

3. Furnish and Install Green Buttonwood trees, 15 gallon = 5ea x $2,000.00 = $10,000.00

4. Furnish and Install Royal Palm trees, 16' clear truck = 4ea x $2,000.00 = $8,000.00

TOTAL COST CONTRACTUAL SERVICES = $75,000.00

Florida Department of Agriculture and Consumer Services
Division of Administration

BUDGET PLAN NARRATIVE

2 CFR 200

1. Federal Financial Assistance Funding Opportunity Number: 23-DG-11083112-500		**2. Subrecipient FEIN:** 596020405
3. Subrecipient Legal Name: Village of Palm Springs		
Direct Costs		
Personnel Costs		Provide job titles, rate of pay (hourly/salary) and percentage of time to spend on project (FTE) or hours per week. The total for all personnel costs must match to the budget plan.
	Example	To achieve the objective of monitoring ponds within Liberty County will require 10 inspectors working 20 hours per week for 4 weeks at an hourly rate of $25.50. Total cost is $20,400.
	Example	To achieve the objective of testing water samples from ponds within Liberty County will require 1 chemist. The chemist will work 20% of their time on the project for one year. The annual salary is $60,000. Total cost is $12,000.
Fringe Benefits		Employer costs for social security taxes, workers compensation, health insurance, life insurance and retirement. A percentage may be used when calculating an amount for the budget plan. Only the actual cost of each fringe benefit is chargeable to the award.
Travel (if authorized)		Provide a description of travel purpose, destination of each trip, number of travelers, timeline, and relationship to the project objectives.
Equipment (if authorized)		Provide a description of the equipment to be purchased and the task on which the equipment will be used.
Supplies		Provide a description of the consumable materials to be acquired for each specific deliverable(s).
Contractual (if authorized)		Provide an explanation as to the need to hire a third party to complete the work. Provide the rate, number of staff, and task to be completed.
Other Expenses		Direct costs, which do not fit any of the other categories. Provide a description, amount and relationship to a deliverable.
Indirect Costs		
Indirect Charges		Provide an approved indirect cost rate or a statement indicating the entity has never received a negotiated indirect cost rate and elect to charge a de minimis rate of 10% of modified total direct costs.

Florida Department of Agriculture and Consumer Services
Division of Administration

BUDGET PLAN

2 CFR 200

Instructions for Application Packet - Budget Plan

*If a field does not apply, indicate N/A in the field.

1. Federal Financial Assistance Funding Opportunity Number - Record the number shown on the Notice of Funding Opportunity.
2. Subrecipient FEIN - Record the employer or taxpayer identification number as assigned by the Internal Revenue Service.
3. Subrecipient Legal Name - Record the legal name of applicant that will undertake the scope of work. The name must match the name listed in SAM.

The header section of the budget plan must have the funding opportunity number, subrecipient federal identification number and subrecipient legal name.

The applicant shall submit a budget plan for its projected costs to implement the scope of work submitted with the application. The budget plan shall provide the estimated costs by category in order to carry out the scope of work.

Florida Department of Agriculture and Consumer Services
Division of Administration

BUDGET PLAN

2 CFR 200

1. Federal Financial Assistance Funding Opportunity Number: 23-DG-11083112-500	**2. Subrecipient FEIN:** 596020405
3. Subrecipient Legal Name: Village of Palm Springs	

Category	1st Quarter	2nd Quarter	3rd Quarter	4th Quarter	Total Estimated Budget
Personnel					
Fringe Benefits					
Travel (if authorized)					
Equipment (if authorized					
Supplies					
Contractual (if authorized)				$75,000.00	$75,000.00
Other Expenses					
Total Direct Charges				$75,000.00	$75,000.00
Indirect Charges					
Total Amount				$75,000.00	$75,000.00

Florida Department of Agriculture and Consumer Services
Division of Administration

KEY PERSON / STAFF

2 CFR 200

Instructions for Application Packet - Key Person / Staff

*If a field does not apply, indicate N/A in the field.

1. Federal Financial Assistance Funding Opportunity Number - Record the number shown on the Notice of Funding Opportunity.
2. Subrecipient FEIN - Record the employer or taxpayer identification number as assigned by the Internal Revenue Service.
3. Subrecipient Legal Name - Record the legal name of applicant that will undertake the scope of work. The name must match the name listed in SAM.

The header section of the key person/staff must have the funding opportunity number, subrecipient federal identification number and subrecipient legal name.

Each application must include descriptions of key personnel and their qualifications to meet the requirements of the notice of funding opportunity. An individual form will be completed for each key person/staff member. Include an estimate of the number or hours or percentage of time devoted to the project.

Key personnel are individuals who contribute in a substantive and meaningful way to the execution or development of the project. Reimbursement of salary costs are not required for an individual to be considered key personnel. Consultants or contract employees may be included if they meet the definition.

Florida Department of Agriculture and Consumer Services
Division of Administration

KEY PERSON / STAFF

2 CFR 200

An individual form must be completed for each key person/staff member. Include an estimate of the number of hours or percentage of time devoted to the project.

1. Federal Financial Assistance Funding Opportunity Number:	**2. Subrecipient FEIN:**
23-DG-11083112-500	596020405

3. Subrecipient Legal Name: Village of Palm Springs

Person Name:	**Title:**	**Hours of % of time devoted to the project:**
Felipe Lofaso	Public Works Director	50 hours estimated time

Phone Number:	**Email Address:**
561-584-8200	flofaso@vpsfl.org

Qualifications:

Certified General Contractor

Former Assistant Director of Public Works for the City of Lake Worth Beach (2012-2022)

As a Certified General Contractor, Mr. Lofaso was responsible for the estimating, management and construction of approximately $15 million per year of publicly funded infrastructure directly related to neighborhood improvement projects which included landscaping, tree maintenance, irrigation and related activities.

As a former Assistant Director of Public Works, Mr. Lofaso was responsible for the Grounds Maintenance Division and the numerous tree planting, pruning and maintenance projects and day to day activities. The City achieved Tree City USA designation for all 10 years of Mr. Lofaso's tenure. Mr. Lofaso was regularly acknowledged for working hand in hand with the residents of the City with tree related matters, and planted over 100+ native trees throughout the City during his tenure.

Mr. Lofaso will be responsible for the design, bidding, contractor selection, and implementation of the grant funds. The tree installation and subsequent maintenance will be under direct oversight by Mr. Lofaso. The Village's Grounds Maintenance crew is under the oversight of Mr. Lofaso and will be responsible for the ongoing care and maintenance of the trees into the future.

Florida Department of Agriculture and Consumer Services
Division of Administration

PERFORMANCE SITE / LOCATIONS

2 CFR 200

Instructions for Application Packet - Performance Site / Locations

*If a field does not apply, indicate N/A in the field.

1. Federal Financial Assistance Funding Opportunity Number - Record the number shown on the Notice of Funding Opportunity.
2. Subrecipient FEIN - Record the employer or taxpayer identification number as assigned by the Internal Revenue Service.
3. Subrecipient Legal Name - Record the legal name of applicant that will undertake the scope of work. The name must match the name listed in SAM.

Each application must include a list of site(s)/locations(s) where the work will be performed.

The reimbursement of facilities cost will only be allowable for site(s)/location(s) listed on the form. The allocation of facilities cost must be based upon the square footage used by the project activities.

Florida Department of Agriculture and Consumer Services
Division of Administration

PERFORMANCE SITE / LOCATIONS

2 CFR 200

1. Federal Financial Assistance Funding Opportunity Number:	2. Subrecipient FEIN:
23-DG-11083112-500	596020405

3. Subrecipient Legal Name: Village of Palm Springs

I am submitting an application as an individual, and not on behalf of a company, state, local, or tribal government, academia, or other type of organization.	Check Box ☐

Project/Performance Site Primary Location

Street Address: Greenbrier Drive

City:	State:	Zip Code plus 4:
Palm Springs	Florida	33461

Mailing Address (If different from above): N/A

Phone Number:	Fax Number:	County:	Project/Performance Site Congressional District:
561-584-8200	N/A	Palm Beach	22nd

Project/Performance Site Location 1

Street Address: Intersection of Greenbrier Drive and Congress Avenue (non-FDOT ROW)

City:	State:	Zip Code plus 4:
Palm Springs	Florida	33461

Mailing Address (If different from above): N/A

Phone Number:	Fax Number:	County:	Project/Performance Site Congressional District:
561-584-8200	N/A	Palm Beach	22nd

Project/Performance Site Location 2

Street Address: Intersection of Greenbrier Drive and Davis Road

City:	State:	Zip Code plus 4:
Palm Springs	Florida	33461

Mailing Address (If different from above): N/A

Phone Number:	Fax Number:	County:	Project/Performance Site Congressional District:
561-584-8200	N/A	Palm Beach	22nd

Project/Performance Site Location 3

Street Address:

City:	State:	Zip Code plus 4:
Mailing Address (If different from above):		

Phone Number:	Fax Number:	County:	Project/Performance Site Congressional District:

Project/Performance Site Location 4		
Street Address:		
City:	State:	Zip Code plus 4:
Mailing Address (If different from above):		

Phone Number:	Fax Number:	County:	Project/Performance Site Congressional District:

Project/Performance Site Location 5		
Street Address:		
City:	State:	Zip Code plus 4:
Mailing Address (If different from above):		

Phone Number:	Fax Number:	County:	Project/Performance Site Congressional District:

Project/Performance Site Location 6		
Street Address:		
City:	State:	Zip Code plus 4:
Mailing Address (If different from above):		

Phone Number:	Fax Number:	County:	Project/Performance Site Congressional District:

Project/Performance Site Location 7		
Street Address:		
City:	State:	Zip Code plus 4:
Mailing Address (If different from above):		

Phone Number:	Fax Number:	County:	Project/Performance Site Congressional District:

Florida Department of Agriculture and Consumer Services
Division of Administration

FEDERAL ASSURANCE FOR FEDERAL FINANCIAL ASSISTANCE SUBRECIPIENT AWARD

2 CFR 200

Federal Financial Assistance Funding Opportunity Number:	23-DG-11083112-500
Subrecipient Legal Name:	Village of Palm Springs
Subrecipient FEIN:	596020405

As the duly authorized representative of the Subrecipient, I certify that to the extent applicable, the Subrecipient:

1. Has the legal authority to apply for federal assistance and the institutional, managerial and financial capability (including funds sufficient to pay the non-federal share of project costs) to ensure proper planning, management and completion of the project described in this application.

2. Will give the Recipient, the Comptroller General of the United States and, if appropriate, the State, through any authorized representative, access to and the right to examine all records, books, papers, or documents related to the subrecipient award; and will establish a proper accounting system in accordance with generally accepted accounting principles or Recipient directives.

3. Will establish safeguards to prohibit employees from using their positions for a purpose that constitutes or presents the appearance of personal or organizational conflict of interest, or personal gain.

4. Will initiate and complete the work within the applicable time frames after receipt of approval of the Recipient.

5. Will comply with the Intergovernmental Personnel Act of 1970 (42 U.S.C. §§4728-4763) relating to prescribed standards for merit systems for programs funded under one of the 19 statutes or regulations specified in Appendix A of OPM's Standards for a Merit System of Personnel Administration (5 C.F.R. 900, Subpart F).

6. Will comply with all Federal statutes relating to nondiscrimination. These include but are not limited to: (a) Title VI of the Civil Rights Act of 1964 (P.L. 88-352) which prohibits discrimination on the basis of race, color or national origin; (b) Title IX of the Education Amendments of 1972, as amended (20 U.S.C.§§1681- 1683, and 1685-1686), which prohibits discrimination on the basis of sex; (c) Section 504 of the Rehabilitation Act of 1973, as amended (29 U.S.C. §794), which prohibits discrimination on the basis of handicaps; (d) the Age Discrimination Act of 1975, as amended (42 U.S.C. §§6101-6107), which prohibits discrimination on the basis of age; (e) the Drug Abuse Office and Treatment Act of 1972 (P.L. 92-255), as amended, relating to nondiscrimination on the basis of drug abuse; (f) the Comprehensive Alcohol Abuse and Alcoholism Prevention, Treatment and Rehabilitation Act of 1970 (P.L. 91-616), as amended, relating to nondiscrimination on the basis of alcohol abuse or alcoholism; (g) §§523 and 527 of the Public Health Service Act of 1912 (42 U.S.C. §§290 dd-3 and 290 ee- 3), as amended, relating to confidentiality of alcohol and drug abuse patient records; (h) Title VIII of the Civil Rights Act of 1968 (42 U.S.C. §§3601 et seq.), as amended, relating to nondiscrimination in the sale, rental or financing of housing; (i) any other nondiscrimination provisions in the specific statute(s) under which application for Federal assistance is being made; and, (j) the requirements of any other nondiscrimination statute(s) which may apply to the application.

7. Will comply, or has already complied, with the requirements of Titles II and III of the Uniform Relocation Assistance and Real Property Acquisition Policies Act of 1970 (P.L. 91-646) which provide for fair and equitable treatment of persons displaced or whose property is acquired as a result of Federal or federally-assisted programs. These requirements apply to all interests in real property acquired for project purposes regardless of Federal participation in purchases.

8. Will comply, as applicable, with provisions of the Hatch Act (5 U.S.C. §§1501-1508 and 7324-7328) which limit the political activities of employees whose principal employment activities are funded in whole or in part with Federal funds.

9. Will comply, as applicable, with the provisions of the Davis-Bacon Act (40 U.S.C. §§276a to 276a-7), the Copeland Act (40 U.S.C. §276c and 18 U.S.C. §874), and the Contract Work Hours and Safety Standards Act (40 U.S.C. §§327-333), regarding labor standards for federally-assisted construction subagreements.

10. Will comply, if applicable, with flood insurance purchase requirements of Section 102(a) of the Flood Disaster Protection Act of 1973 (P.L. 93-234) which requires recipients in a special flood hazard area to participate in the program and to purchase flood insurance if the total cost of insurable construction and acquisition is $10,000 or more.
11. Will comply with environmental standards which may be prescribed pursuant to the following: (a) institution of environmental quality control measures under the National Environmental Policy Act of 1969 (P.L. 91-190) and Executive Order (EO) 11514; (b) notification of violating facilities pursuant to EO 11738; (c) protection of wetlands pursuant to EO 11990; (d) evaluation of flood hazards in floodplains in accordance with EO 11988; (e) assurance of project consistency with the approved State management program developed under the Coastal Zone Management Act of 1972 (16 U.S.C. §§1451 et seq.); (f) conformity of Federal actions to State (Clean Air) Implementation Plans under Section 176(c) of the Clean Air Act of 1955, as amended (42 U.S.C. §§7401 et seq.); (g) protection of underground sources of drinking water under the Safe Drinking Water Act of 1974, as amended (P.L. 93-523); and, (h) protection of endangered species under the Endangered Species Act of 1973, as amended (P.L. 93-205).
12. Will comply with the Wild and Scenic Rivers Act of 1968 (16 U.S.C. §§1271 et seq.) related to protecting components or potential components of the national wild and scenic rivers system.
13. Will assist the awarding agency in assuring compliance with Section 106 of the National Historic Preservation Act of 1966, as amended (16 U.S.C. §470), EO 11593 (identification and protection of historic properties), and the Archaeological and Historic Preservation Act of 1974 (16 U.S.C. §§469a-1 et seq.).
14. Will comply with P.L. 93-348 regarding the protection of human subjects involved in research, development, and related activities supported by this award of assistance.
15. Will comply with the Laboratory Animal Welfare Act of 1966 (P.L. 89-544, as amended, 7 U.S.C. §§2131 et seq.) pertaining to the care, handling, and treatment of warm-blooded animals held for research, teaching, or other activities supported by this award of assistance.
16. Will comply with the Lead-Based Paint Poisoning Prevention Act (42 U.S.C. §§4801 et seq.) which prohibits the use of lead-based paint in construction or rehabilitation of residence structures.
17. Will cause to be performed the required financial and compliance audits in accordance with the Single Audit Act Amendments of 1996 and 2 CFR, Part 200 Uniform Administrative Requirements, Costs Principles and Audit Requirements for Federal Awards, Subpart F Audit Requirements.
18. Will comply with all applicable requirements of all other Federal laws, executive orders, regulations, and policies governing this program.
19. Will comply with the requirements of Section 106(g) of the Trafficking Victims Protection Act (TVPA) of 2000, as amended (22 U.S.C. 7104) which prohibits grant award recipients or a subrecipient from (1) Engaging in severe forms of trafficking in persons during the period of time that the award is in effect, (2) Procuring a commercial sex act during the period of time that the award is in effect or, (3) Using forced labor in the performance of the award or subawards under the award.
20. Will comply with and enforce the requirements for a drug-free workplace as mandated in 2 CFR Part 421, “Requirements for Drug-Free Workplace”.
21. Will comply with 2 CFR 417, Subpart C to ensure that any vendor or subcontractor that carries out the provisions of this agreement are not debarred or suspended.
22. Will comply with the Executive Order 13513 entitled “Federal Leadership on Reducing Text Messaging While Driving” by prohibiting employees, contractors, and subcontractors from texting while driving on official business and or in federally owned, rented or leased vehicles or privately owned vehicles when on official government business or when performing any work for or on behalf of or in cooperation with the federal government.

Authorized Representative Name: Michael Bornstein	**Title:** Village Manager
Signature of Authorized Representative:	**Date Signed:**
Application Organization: Village of Palm Springs	

Florida Department of Agriculture and Consumer Services
Division of Administration

CERTIFICATION REGARDING LOBBYING

2 CFR 200

Federal Financial Assistance Funding Opportunity Number:	23-DG-11083112-500
Subrecipient Legal Name:	Village of Palm Springs
Subrecipient FEIN:	596020405

The undersigned certifies, to the best of his or her knowledge and belief, that:

1. No Federal appropriated funds have been paid or will be paid, by or on behalf of the undersigned, to any person for influencing or attempting to influence an officer or employee of an agency, a member of Congress, an officer or employee of Congress, or an employee of a member of Congress in connection with the awarding of any Federal contract, the making of any Federal grant, the making of any Federal loan, the entering into of any cooperative agreement, and the extension, continuation, renewal, amendment, or modification of any federal contract, grant, loan, or cooperative agreement.

2. If any funds other than Federal appropriated funds have been paid or will be paid to any person for influencing or attempting to influence an officer or employee of any agency, a member of Congress, an officer or employee of Congress, or an employee of a member of Congress in connection with this Federal contract, grant. loan, or cooperative agreement, the undersigned shall complete and submit Standard Form-LLL, "Disclosure of Lobbying Activities" in accordance with its instructions.

3. The undersigned shall require that the language of this certification be included in the award documents for all subawards at all tiers (including subcontracts, subgrants, and contracts under grants, loans, and cooperative agreements) and that all subrecipients shall certify and disclose accordingly.

4. This certification is a material representation of fact upon which reliance was placed when this transaction was made or entered into. Submission of this certification is a prerequisite for making or entering into this transaction imposed by Section 1352, Title 31, U.S. Code. Any person who fails to file the required certification shall be subject to a civil penalty or not less than $10,000 and not more than $100,000 for each such failure.

Authorized Representative Name: Michael Bornstein	**Title:** Village Manager
Signature of Authorized Representative:	**Date Signed:**
Application Organization: Village of Palm Springs	

Florida Department of Agriculture and Consumer Services
Division of Administration

CERTIFICATION REGARDING DEBARMENTS, SUSPENSION, INELIGIBILTY AND VOLUNTARY EXCLUSION - LOWER TIER FEDERALLY FUNDED TRANSACTIONS

2 CFR 200

Federal Financial Assistance Funding Opportunity Number:	23-DG-11083112-500
Subrecipient Legal Name:	Village of Palm Springs
Subrecipient FEIN:	596020405

This certification is pursuant to Executive Order 12549, Debarment and Suspension and implemented at 2 CFR parts 180 and 1880.

Instructions for Certification

1. By signing and submitting this proposal, the prospective lower tier participant is providing the certifications set out below.

2. The certification in this clause is a material representation of fact upon which reliance was placed when this transaction was entered into. If it is later determined that the prospective lower tier participant knowingly rendered an erroneous certification. In addition to other remedies available to the federal government, the department or agency with which this transaction originated may pursue available remedies, including suspension and/or debarment.

3. The prospective lower tier participant shall provide immediate written notice to the person to whom this proposal is submitted if at any time the prospective lower tier participant learns that its certification was erroneous when submitted or has become erroneous by reason of changed circumstances.

4. The terms "covered transaction", "debarred", "suspended", "ineligible", "lower tier covered transaction", "participant", "person", "primary covered transaction", "principal", "proposal", and "voluntarily excluded", as used in this clause, have the meanings set out in the Definitions and Coverage sections of rules implementing Executive Order 12549. You may contact the person to which this proposal is submitted for assistance in obtaining a copy of those regulations.

5. The prospective lower tier participant agrees by submitting this form that, should the proposed covered transaction be entered into, it shall not knowingly enter into any lower tier covered transaction with a person who is debarred, suspended, declared ineligible, or voluntarily excluded from participation in this covered transaction , unless authorized by the department or agency with which this transaction originated.

6. The prospective lower tier participant further agrees by submitting this form that it will include this clause titled "Certification Regarding Debarment, Suspension, Ineligibility and Voluntary Exclusion - Lower Tier Covered Transactions," without modification, in all lower tier covered transactions and in all solicitations for lower tier covered transactions.

7. A participant in a covered transaction may rely upon a certification of a prospective participant in a lower tier covered transaction that is not debarred, suspended, ineligible, or voluntarily excluded from the covered transaction, unless it knows that the certification is erroneous. A participant may decide the method and frequency by which it determines the eligibility of its principals. Each participant may, but is not required to, check the Nonprocurement List.

8. Nothing contained in the foregoing shall be construed to require establishment of a system of records in order to render in good faith the certification required by this clause. The knowledge and information of a participant is not required to exceed that which is normally possessed by a prudent person in the ordinary course of business dealings.

9. Except for transactions authorized under paragraph 5 of these instructions, if a participant in a covered transaction knowingly enters into a lower tier covered transaction with a person who is suspended, debarred, ineligible, or voluntarily excluded from participating in this transactions, in addition to other remedies available to the Federal Government, the department or agency with which this transaction originated may pursue available remedies, including suspension and/or debarment.

Certification

1. The prospective lower tier participant certifies to the best of its knowledge and belief, that it and its principals;

a. Are not presently debarred, suspended, proposed for debarment, declared ineligible or voluntarily excluded from covered transactions by any Federal department or agency.

b. Have not within a three-year period preceding this proposal been convicted of or had a civil judgment rendered against them for commission of fraud or a criminal offense in connection with obtaining, attempting to obtain, or performing a public (Federal, State, or local) transaction or contract under a public transaction; violation of Federal or State antitrust statues or commission of embezzlement theft, forgery, bribery, falsification or destruction or records, making false statements, or receiving stolen property;

c. Are not presently indicted for or otherwise criminally or civilly charged by a governmental entity (Federal, State or local) with commission of any of the offenses enumerated in paragraph (1)(b) of this certification; and

d. Have not within a three-year period preceding this application/proposal had one or more public transactions (Federal, State, or local) terminated for cause or default.

2. Where the prospective lower tier participant is unable to certify to any of the statements in this certification, such prospective lower tier participant shall attach an explanation to this proposal.

Authorized Representative Name:	**Title:**
Michael Bornstein	Village Manager
Signature of Authorized Representative:	**Date Signed:**

Application Organization:

Village of Palm Springs

Florida Department of Agriculture and Consumer Services
Division of Administration

CERTIFICATION STATEMENT

2 CFR 200

Federal Financial Assistance Funding Opportunity Number: 23-DG-11083112-500	
Subrecipient Legal Name: Village of Palm Springs	
Subrecipient FEIN: 596020405	
By signing this page, the undersigned certifies that:	
A. This application is in all respects fair and submitted in good faith, without collusion or fraud;	
B. If selected through this application process, the subrecipient will work in good faith and in partnership with the Florida Department of Agriculture and Consumer Services to manage its subrecipient agreement in a timely and accurate manner;	
C. Any funds awarded as a result of this application process will not be used to supplant or replace any state or local funds;	
D. Any funds awarded as a result of this application process will not be used as matching funds to apply for or receive other federal funds;	
E. No federal funds will be used as match for funds awarded as a result of this application process.	
F. The undersigned has full authority to bind the applicant.	
Authorized Representative Name: Michael Bornstein	**Title:** Village Manager
Signature of Authorized Representative:	**Date Signed:**
Application Organization: Village of Palm Springs	

THREE YEAR TREE MAINTENANCE PLAN

Federal Financial Assistance Funding Number: 23-DG-11083112-500

Subrecipient FEIN Number: 596020405

Subrecipient Lagal Name: Village of Palm Springs

The Village of Palm Springs is proposing the planting of live oaks, silver buttonwoods, green buttonwoods, and royal palm trees. Each species has unique characteristics and is treated with care and diligence throughout its life cycle. The urban environment in which these proposed trees are being planted contains sufficient area for the trees to thrive and root structure able to grow properly. The Village's Grounds Maintenance staff will be responsible for the 3 Year Maintenance Plan and carrying out the duties for maintaining the soil, water, mulching, pruning and pest management of the trees.

SOIL

The initial planting phase will require the proposed tree to be planted with suitable soil that will preserve tree root health and promote whole tree health. Inspection of the soil content and condition will be evaluated each year.

IRRIGATION

Proper watering of the newly installed trees is essential to the overall success of the health of the tree. Each tree will be watered with an irrigation system for the Greenbrier and Congress Ave site. The irrigation cycle will be set to approximately 2-3 gallons of water per inch truck diameter. At the Greenbrier and Davis Road location, the trees will be watered via a Village owned water truck a minimum of 3 days per week depending on the local rainfall amount. As the trees complete the grow in period after the first 6 months to 1 year, watering will be monitored based on local rainfall and drought cycles.

MULCHING

To promote tree health during the initial grow-in period and thereafter, each tree will receive organic mulch extending approximately 6' around the trunk. Mulching will be performed twice per year.

PRUNING

The proposed trees will be evaluated monthly for necessary pruning of limbs or fronds that are broken or dead. Pruning tools shall be sharp and sterilized prior to usage. Pruning newly planted trees will be assessed to develop the dominant leader and canopy.

PEST MANAGEMENT

Newly planted trees will be assessed monthly for the inspection of pests or disease. Herbicides or other pest management practices will be performed by a licensed professional.

GREENBRIER GATEWAY PROJECT

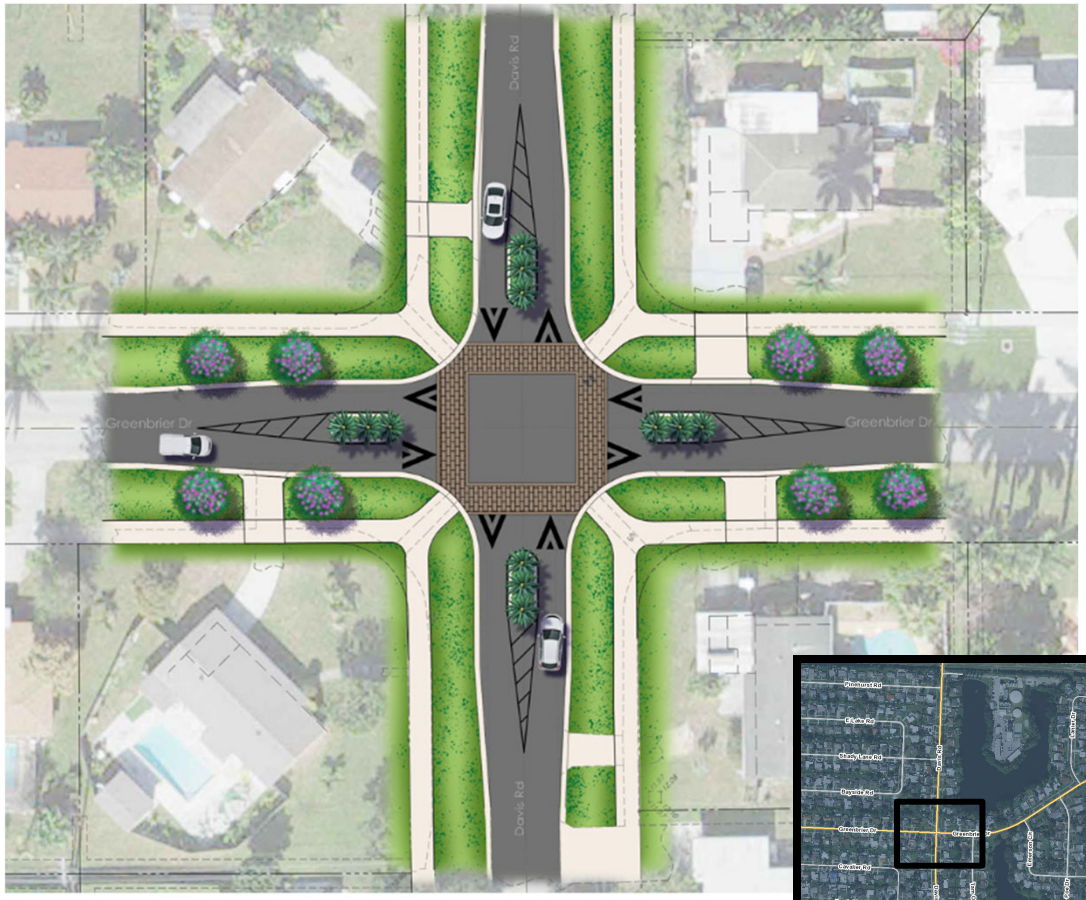



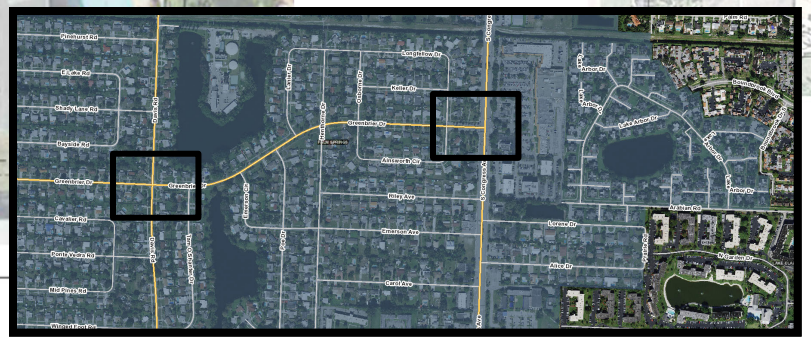

GREENBRIER GATEWAY

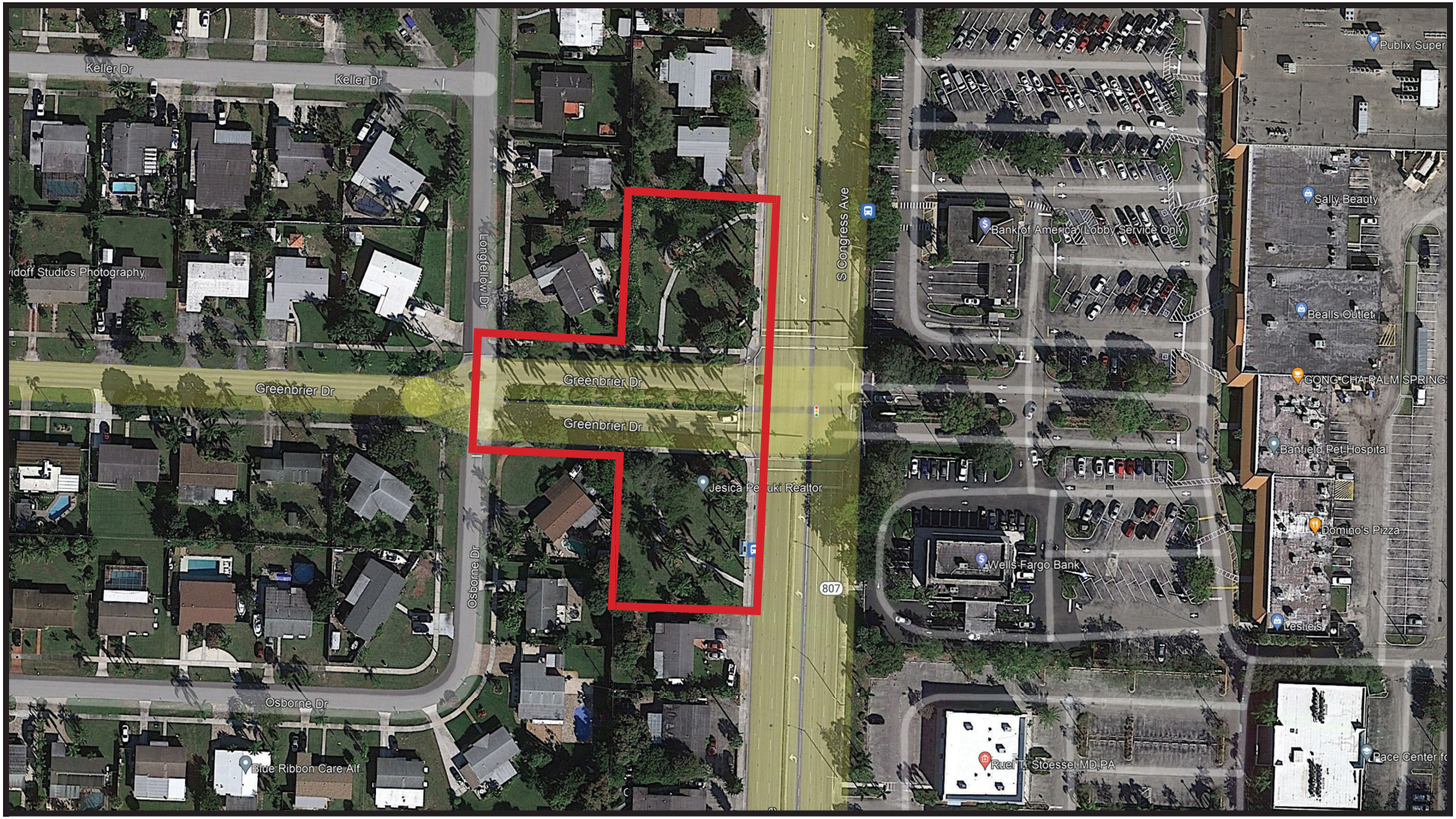

GREENBRIER AND CONGRESS GATEWAY



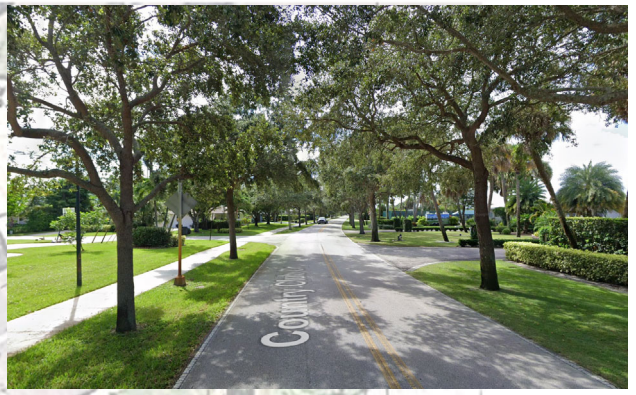

Palm Springs Gateway Plan View

GREENBRIER DRIVE AND CONGRESS AVENUE



LOOKING NORTHEAST



LOOKING NORTH



LOOKING SOUTH



LOOKING SOUTHEAST



LOOKING SOUTH



LOOKING NORTH

GREENBRIER & DAVIS RD. INTERSECTION

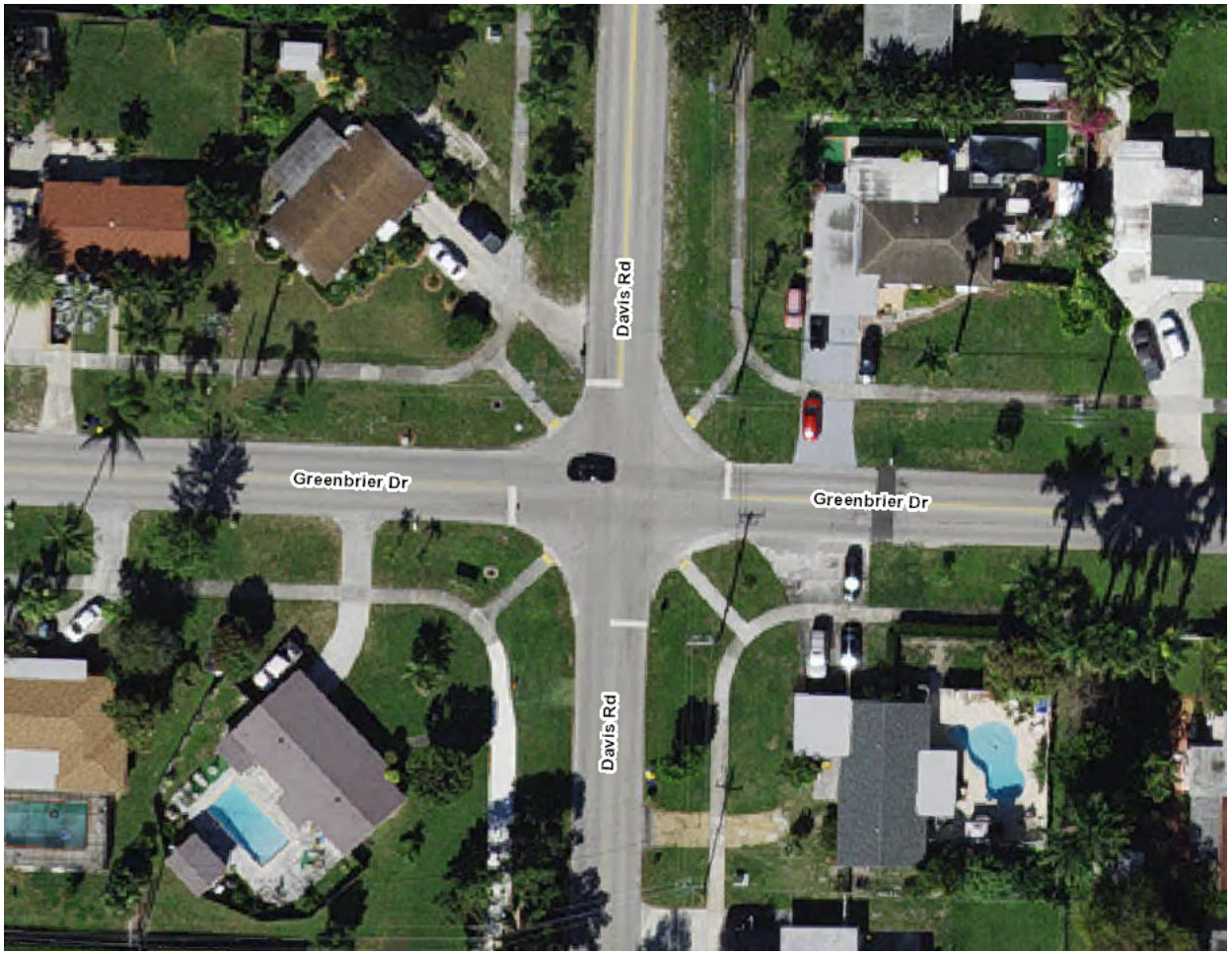



Photo 1: Looking South



Photo 2: Looking North

GREENBRIER AND DAVIS INTERSECTION

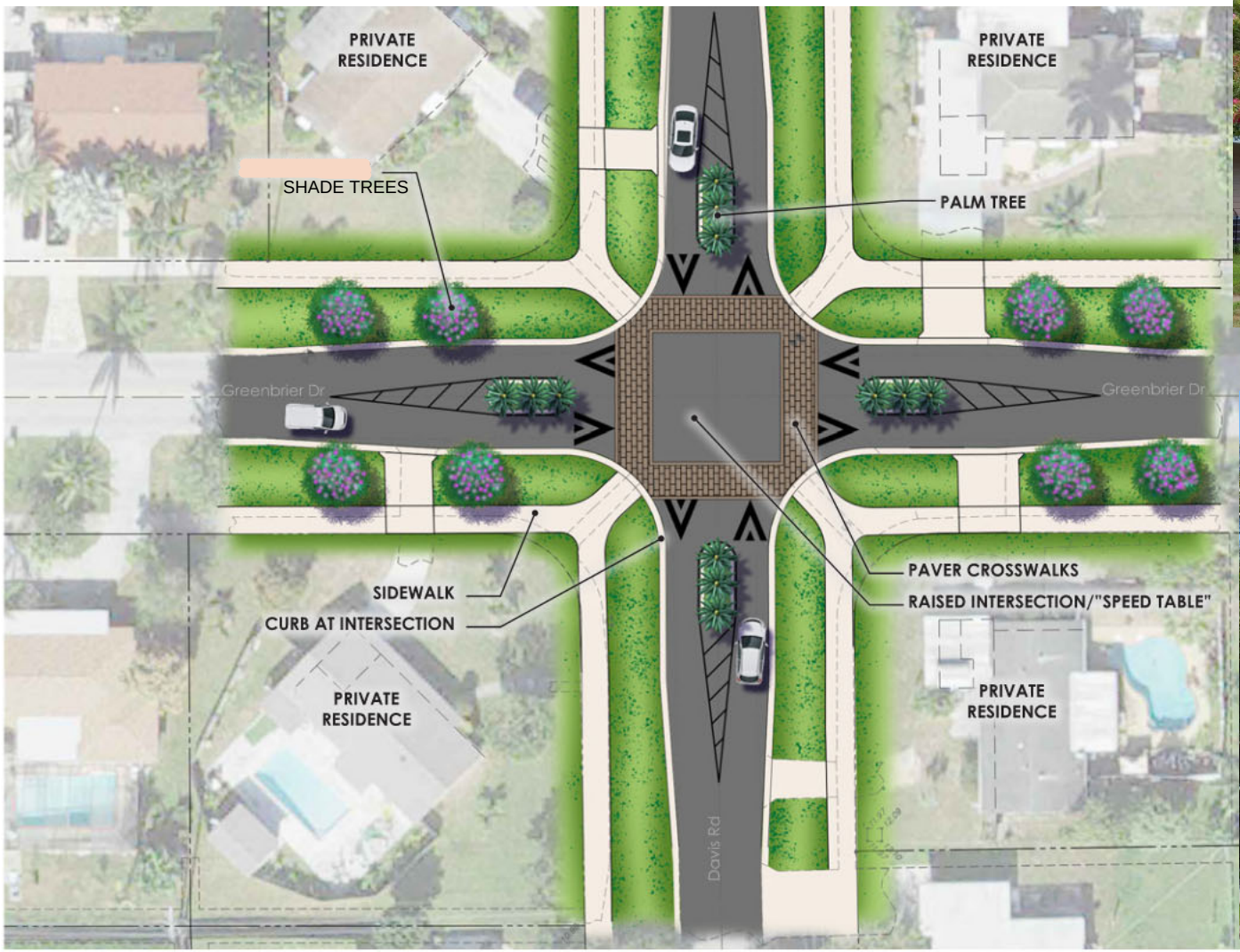





Greenbrier & Davis Intersection Plan View

GREENBRIER DRIVE AND DAVIS ROAD



LOOKING NORTH



LOOKING NORTHEAST



LOOKING EAST



LOOKING SOUTHEAST

Village of Palm Springs

Executive Brief

AGENDA DATE: April 11, 2024

DEPARTMENT: Utilities

ITEM #8: Amendment No. 8 to Tyler Technologies Agreement

SUMMARY: The Village has been utilizing Tyler Technologies for its MUNIS applications since 1992. In July 2023, the Village signed Amendment No. 7, extending the agreement for three more years.

Amendment No. 8 includes recurring, implementation, and equipment costs for a document storage solution and inventory management solution added to their current suite of Tyler products. The document storage solution provides enhanced functionality throughout the Village's current suite of Tyler products. The inventory management solution would allow the user departments, mainly Utilities and Public Works, to manage their inventories more accurately and efficiently, using barcodes to check in and out inventory.

Completing both modules is crucial so that the Utilities and Public Works departments can continue working towards their goal of implementing Asset Management Software.

The increase in cost will be as follows:

Document Storage:

- Implementation cost - $8,400.00
- Recurring cost - $5,000.00
- Total: $13,400.00

Inventory Management:

- Implementation cost - $4,900.00
- Recurring cost - $3,116.00
- Equipment cost - $6,280.00
- Total: $14,926.00

FISCAL IMPACT:
Funding to support purchases under this proposed amendment is available within the FY 2024 Budget - Water & Sewer Enterprise Fund. The Village will not expend more than the amount within the approved budget as it may be adopted/amended each year for these goods and services over the term of this contract.

Note: Funding is available under the line item of Asset Management Software on account 41336-56601.

ATTACHMENTS:

1. Amendment No. 8 to the Tyler Agreement

AMENDMENT

This eighth amendment ("Amendment") is effective as of the date of signature of the last party to sign as indicated below ("Amendment Effective Date"), by and between Tyler Technologies, Inc. with offices at One Tyler Drive, Yarmouth, Maine 04096 ("Tyler") and the Village of Palm Springs, Florida, with offices at 226 Cypress Lane, Palm Springs, Florida 33461 ("Client").

WHEREAS, Tyler and Client are parties to the Application Service Provider Agreement dated June 5, 2012 ("Agreement"), as amended on October 1, 2014; June 11, 2015; July 22, 2015; July 7, 2016; September 18, 2018; March 17, 2020; and August 16, 2023; and

WHEREAS, Tyler and Client desire to amend the terms of the Agreement as provided herein.

NOW THEREFORE, in consideration of the mutual promises hereinafter contained, Tyler and Client agree as follows:

1. The items set forth in the sales quotations attached as Exhibit 1 to this Amendment are hereby added to the Agreement as of April 1, 2024 and, notwithstanding anything to the contrary in Exhibit 1, ending coterminous with the SaaS Term as defined in the Agreement. Payment of fees and costs for such items shall conform to the following terms:

    a. As of April 1, 2024, the annual SaaS fees payable under the Agreement shall be increased by $8,116, with a quarterly payment increase of $2,029. Subsequent SaaS Fees shall be invoiced in accordance with the terms of the Agreement.

    b. Fees for Hardware are due on delivery of the respective Hardware and submission of an invoice to the Client. Client shall pay all invoices consistent with the terms of the Agreement.

    c. Year 1 hardware maintenance fees are due on delivery of the respective hardware and submission of an invoice to the Client. Client shall pay all invoices consistent with the terms of the Agreement.

    d. Unless otherwise provided herein, services identified at Exhibit 1 and added to the Agreement pursuant to this Amendment, along with applicable expenses, shall be invoiced as provided and/or incurred.

2. This Amendment shall be governed by and construed in accordance with the terms and conditions of the Agreement.

3. Public Records: To the extent applicable, Tyler shall comply with Florida's Public Records Act, Chapter 119, Florida Statutes (§119.0701), and, if determined to be acting on behalf of the Client as provided under section 119.011(2), Florida Statutes, specifically agrees to:

a. Keep and maintain public records required by the Client to perform the service.

b. Upon request from the Client's custodian of public records or designee, provide the Client with a copy of the requested records or allow the records to be inspected or copied within a reasonable time at a cost that does not exceed the cost provided in Chapter 119, Florida Statutes, or as otherwise provided by law.

c. Ensure that public records that are exempt or confidential and exempt from public records disclosure requirements are not disclosed except as authorized by law for the duration of this Agreement and following completion of this Agreement if Tyler does not transfer the records to the Client.

d. Upon completion of this Agreement, transfer, at no cost, to the Client all public records in possession of Tyler or keep and maintain public records required by the Client to perform the service. If Tyler transfers all public records to the Client upon completion of the Agreement, Tyler shall destroy any duplicate public records that are exempt or confidential and exempt from public records disclosure requirements. If Tyler keeps and maintains public records upon completion of the Agreement, Tyler shall meet all applicable requirements for retaining public records. All records stored electronically must be provided to the Client, upon request from the Client's custodian of public records or designee, in a format that is compatible with the information technology systems of the Client.

IF TYLER HAS QUESTIONS REGARDING THE APPLICATION OF CHAPTER 119, FLORIDA STATUTES, TO THE TYLER'S DUTY TO PROVIDE PUBLIC RECORDS RELATING TO THIS AGREEMENT, CONTACT THE CUSTODIAN OF PUBLIC RECORDS OR DESIGNEE AT: ATTENTION KIMBERLY WYNN, CLIENT CLERK, 561-434-5084, kwynn@vpsfl.org, OR BY MAIL AT VILLAGE OF PALM SPRINGS, 226 CYPRESS LANE, PALM SPRINGS, FL 33461

4. *Execution/Delivery*. This Amendment may be executed in one or more counterparts, each of which shall be deemed to be an original and such counterparts will constitute one and the same instrument. The parties agree to accept the execution and delivery of this Amendment by electronic means and shall treat the same as an original.

5. *Authorized Signatory*. By signing this Amendment, the undersigned individuals agrees and warrant that he/she is authorized by the party to enter this Amendment and bind the party to this Amendment.

6. Except as expressly indicated in this Amendment, all other terms and conditions of the Agreement shall remain in full force and effect.

Remainder of this page intentionally left blank
Signature page follows

IN WITNESS WHEREOF, the parties hereto have executed this Amendment as of the dates set forth below.

ATTEST:

By: _____
Kimberly Wynn, Village Clerk

VILLAGE OF PALM SPRINGS

By:_____
Beverly Smith, Mayor

APPROVED AS TO FORM AND
LEGAL SUFFICIENCY

By: _____
Glen J. Torcivia, Village Attorney

Tyler Technologies, Inc.

By:_____

Name: Robert Kennedy-Jensen

Title: Group General Counsel

Date: February 20, 2024



Exhibit 1
Investment Summary

The following Investment Summary details the software, products, and services to be delivered by us to you under the Agreement. This Investment Summary is effective as of the Effective Date, despite any expiration date in the Investment Summary that may have lapsed as of the Effective Date. Capitalized terms not otherwise defined will have the meaning assigned to such terms in the Agreement. In the event of conflict between the Agreement and terms in the Comments section of this Investment Summary, the language in the Agreement will prevail.

REMAINDER OF PAGE INTENTIONALLY LEFT BLANK

Quoted By:	Cindy Chase
Quote Expiration:	05/28/24
Quote Name:	Palm Springs - CM Core
Quote Description:	CM Core
Saas Term	1.00

Sales Quotation For:
Village of Palm Springs
226 Cypress Ln
Palm Springs FL 33461-1699

Tyler SaaS and Related Services

Description	Qty	Imp. Hours	Annual Fee
Content Management			
Content Manager Core	1	40	$ 5,000.00
TOTAL		**40**	**$ 5,000.00**

Professional Services

Description	Quantity	Unit Price	Ext Discount	Extended Price	Maintenance
Project Management	8	$ 175.00	$ 0.00	$ 1,400.00	$ 0.00
Remote Implementation	40	$ 175.00	$ 0.00	$ 7,000.00	$ 0.00
TOTAL				**$ 8,400.00**	**$ 0.00**

Summary	One Time Fees	Recurring Fees
Total Tyler License Fees	$ 0.00	$ 0.00
Total SaaS	$ 0.00	$ 5,000.00
Total Tyler Services	$ 8,400.00	$ 0.00
Total Third-Party Hardware, Software, Services	$ 0.00	$ 0.00
Summary Total	**$ 8,400.00**	**$ 5,000.00**
Contract Total	**$ 13,400.00**	

Unless otherwise indicated in the contract or amendment thereto, pricing for optional items will be held
For six (6) months from the Quote date or the Effective Date of the Contract, whichever is later.

Customer Approval: _____ Date: _____

Print Name: _____ P.O.#: _____

All Primary values quoted in US Dollars

Comments

Client agrees that items in this sales quotation are, upon Client's signature or approval of same, hereby added to the existing agreement ("Agreement") between the parties and subject to its terms. Additionally, payment for said items, as applicable but subject to any listed assumptions herein, shall conform to the following terms:

- License fees for Tyler and third party software are invoiced upon the earlier of (i) deliver of the license key or (ii) when Tyler makes such software available for download by the Client;
- Fees for hardware are invoiced upon delivery;
- Fees for year one of hardware maintenance are invoiced upon delivery of the hardware;
- Annual Maintenance and Support fees, SaaS fees, Hosting fees, and Subscription fees are first payable when Tyler makes the software available

for download by the Client (for Maintenance) or on the first day of the month following the date this quotation was signed (for SaaS, Hosting, and Subscription), and any such fees are prorated to align with the applicable term under the Agreement, with renewals invoiced annually thereafter in accord with the Agreement.

- Fees for services included in this sales quotation shall be invoiced as indicated below.
    - Implementation and other professional services fees shall be invoiced as delivered.
    - Fixed-fee Business Process Consulting services shall be invoiced 50% upon delivery of the Best Practice Recommendations, by module, and 50% upon delivery of custom desktop procedures, by module.
    - Fixed-fee conversions are invoiced 50% upon initial delivery of the converted data, by conversion module, and 50% upon Client acceptance to load the converted data into Live/Production environment, by conversion module.
    - Except as otherwise provided, other fixed price services are invoiced upon complete delivery of the service. For the avoidance of doubt, where "Project Planning Services" are provided, payment shall be invoiced upon delivery of the Implementation Planning document. Dedicated Project Management services, if any, will be invoiced monthly in arrears, beginning on the first day of the month immediately following initiation of project planning.
    - If Client has purchased any change management services, those services will be invoiced in accordance with the Agreement.
    - Notwithstanding anything to the contrary stated above, the following payment terms shall apply to services fees specifically for migrations: Tyler will invoice Client 50% of any Migration Fees listed above upon Client approval of the product suite migration schedule. The remaining 50%, by line item, will be billed upon the go-live of the applicable product suite. Tyler will invoice Client for any Project Management Fees listed above upon the go-live of the first product suite. Unless otherwise indicated on this Sales quotation, annual services will be invoiced in advance, for annual terms commencing on the date this sales quotation is signed by the Client. If listed annual service(s) is an addition to the same service presently existing under the Agreement, the first term of the added annual service will be prorated to expire coterminous with the existing annual term for the service, with renewals to occur as indicated in the Agreement.
- Expenses associated with onsite services are invoiced as incurred.

Tyler's quote contains estimates of the amount of services needed, based on our preliminary understanding of the scope, level of engagement, and timeline as defined in the Statement of Work (SOW) for your project. The actual amount of services required may vary, based on these factors.

Tyler's pricing is based on the scope of proposed products and services contracted from Tyler. Should portions of the scope of products or services be altered by the Client, Tyler reserves the right to adjust prices for the remaining scope accordingly.

Unless otherwise noted, prices submitted in the quote do not include travel expenses incurred in accordance with Tyler's then-current Business Travel Policy.

Tyler's prices do not include applicable local, city or federal sales, use excise, personal property or other similar taxes or duties, which you are responsible for determining and remitting. Installations are completed remotely but can be done onsite upon request at an additional cost.

In the event Client cancels services less than four (4) weeks in advance, Client is liable to Tyler for (i) all non-refundable expenses incurred by

Tyler on Client's behalf; and (ii) daily fees associated with the cancelled services if Tyler is unable to re-assign its personnel.

The Implementation Hours included in this quote assume a work split effort of 70% Client and 30% Tyler.

Implementation Hours are scheduled and delivered in four (4) or eight (8) hour increments.

Tyler provides onsite training for a maximum of 12 people per class. In the event that more than 12 users wish to participate in a training class or more than one occurrence of a class is needed, Tyler will either provide additional days at then-current rates for training or Tyler will utilize a Train-the-Trainer approach whereby the client designated attendees of the initial training can thereafter train the remaining users.

Content Manager Core includes up to 1TB of storage. Should additional storage be needed it may be purchased as needed at an annual fee of $5,000 per TB.

Standard Project Management responsibilities include project plan creation, initial stakeholder presentation, bi-weekly status calls, updating of project plan task statuses, and go-live planning activities.

In the event Client acquires from Tyler any edition of Content Manager software other than Enterprise Edition, the license for Content Manager is restricted to use with Tyler applications only. If Client wishes to use Content Manager software with non-Tyler applications, Client must purchase or upgrade to Content Manager Enterprise Edition.

Quoted By:	Cindy Chase
Quote Expiration:	05/11/24
Quote Name:	Palm Springs - Inventory Mobile
Quote Description:	with 2 printers and 2 scanners
Saas Term	1.00

Sales Quotation For:
Village of Palm Springs
226 Cypress Ln
Palm Springs FL 33461-1699

Tyler SaaS and Related Services

Description	Qty	Imp. Hours	Annual Fee
Financial Management			
Inventory Mobile	1	24	$ 3,116.00
TOTAL		**24**	**$ 3,116.00**

Professional Services

Description	Quantity	Unit Price	Ext Discount	Extended Price	Maintenance
Project Management	4	$ 175.00	$ 0.00	$ 700.00	$ 0.00
Remote Implementation	24	$ 175.00	$ 0.00	$ 4,200.00	$ 0.00
TOTAL				**$ 4,900.00**	**$ 0.00**

3rd Party Hardware, Software and Services

Description	Qty	Unit Price	Unit Discount	Total Price	Unit Maint/SaaS	Unit Maint/SaaS Discount	Total Maint/SaaS
Barcode Printer Kit	2	$ 1,445.00	$ 0.00	$ 2,890.00	$ 145.00	$ 0.00	$ 290.00
Barcode Scanner - NX6 Rugged Mobile Scanning Device	2	$ 1,695.00	$ 0.00	$ 3,390.00	$ 170.00	$ 0.00	$ 340.00
TOTAL				**$ 6,280.00**			**$ 630.00**

Summary	**One Time Fees**	**Recurring Fees**
Total Tyler License Fees	$ 0.00	$ 0.00
Total SaaS	$ 0.00	$ 3,116.00
Total Tyler Services	$ 4,900.00	$ 0.00
Total Third-Party Hardware, Software, Services	$ 6,280.00	$ 630.00
Summary Total	**$ 11,180.00**	**$ 3,746.00**
Contract Total	**$ 14,926.00**	

Unless otherwise indicated in the contract or amendment thereto, pricing for optional items will be held
For six (6) months from the Quote date or the Effective Date of the Contract, whichever is later.

Customer Approval: _____ Date: _____

Print Name: _____ P.O.#: _____

All Primary values quoted in US Dollars

Comments

Client agrees that items in this sales quotation are, upon Client's signature or approval of same, hereby added to the existing agreement ("Agreement") between the parties and subject to its terms. Additionally, payment for said items, as applicable but subject to any listed assumptions herein, shall conform to the following terms:

- License fees for Tyler and third party software are invoiced upon the earlier of (i) deliver of the license key or (ii) when Tyler makes such software available for download by the Client;
- Fees for hardware are invoiced upon delivery;
- Fees for year one of hardware maintenance are invoiced upon delivery of the hardware;
- Annual Maintenance and Support fees, SaaS fees, Hosting fees, and Subscription fees are first payable when Tyler makes the software available for download by the Client (for Maintenance) or on the first day of the month following the date this quotation was signed (for SaaS, Hosting, and Subscription), and any such fees are prorated to align with the applicable term under the Agreement, with renewals invoiced annually thereafter in accord with the Agreement.
- Fees for services included in this sales quotation shall be invoiced as indicated below.
    - Implementation and other professional services fees shall be invoiced as delivered.
    - Fixed-fee Business Process Consulting services shall be invoiced 50% upon delivery of the Best Practice Recommendations, by module, and 50% upon delivery of custom desktop procedures, by module.
    - Fixed-fee conversions are invoiced 50% upon initial delivery of the converted data, by conversion module, and 50% upon Client acceptance to load the converted data into Live/Production environment, by conversion module.
    - Except as otherwise provided, other fixed price services are invoiced upon complete delivery of the service. For the avoidance of doubt, where "Project Planning Services" are provided, payment shall be invoiced upon delivery of the Implementation Planning document. Dedicated Project Management services, if any, will be invoiced monthly in arrears, beginning on the first day of the month immediately following initiation of project planning.
    - If Client has purchased any change management services, those services will be invoiced in accordance with the Agreement.
    - Notwithstanding anything to the contrary stated above, the following payment terms shall apply to services fees specifically for migrations: Tyler will invoice Client 50% of any Migration Fees listed above upon Client approval of the product suite migration schedule. The remaining 50%, by line item, will be billed upon the go-live of the applicable product suite. Tyler will invoice Client for any Project Management Fees listed above upon the go-live of the first product suite. Unless otherwise indicated on this Sales quotation, annual services will be invoiced in advance, for annual terms commencing on the date this sales quotation is signed by the Client. If listed annual service(s) is an addition to the same service presently existing under the Agreement, the first term of the added annual service will be prorated to expire coterminous with the existing annual term for the service, with renewals to occur as indicated in the Agreement.
- Expenses associated with onsite services are invoiced as incurred.

Tyler's quote contains estimates of the amount of services needed, based on our preliminary understanding of the scope, level of engagement, and timeline as defined in the Statement of Work (SOW) for your project. The actual amount of services required may vary, based on these factors.

Tyler's pricing is based on the scope of proposed products and services contracted from Tyler. Should portions of the scope of products or services be altered by the Client, Tyler reserves the right to adjust prices for the remaining scope accordingly.

Unless otherwise noted, prices submitted in the quote do not include travel expenses incurred in accordance with Tyler's then-current Business Travel Policy.

Tyler's prices do not include applicable local, city or federal sales, use excise, personal property or other similar taxes or duties, which you are responsible for determining and remitting. Installations are completed remotely but can be done onsite upon request at an additional cost.

In the event Client cancels services less than four (4) weeks in advance, Client is liable to Tyler for (i) all non-refundable expenses incurred by Tyler on Client's behalf; and (ii) daily fees associated with the cancelled services if Tyler is unable to re-assign its personnel.

The Implementation Hours included in this quote assume a work split effort of 70% Client and 30% Tyler.

Implementation Hours are scheduled and delivered in four (4) or eight (8) hour increments.

Tyler provides onsite training for a maximum of 12 people per class. In the event that more than 12 users wish to participate in a training class or more than one occurrence of a class is needed, Tyler will either provide additional days at then-current rates for training or Tyler will utilize a Train-the-Trainer approach whereby the client designated attendees of the initial training can thereafter train the remaining users.

Standard Project Management responsibilities include project plan creation, initial stakeholder presentation, bi-weekly status calls, updating of project plan task statuses, and go-live planning activities.

All hardware related to Assets Mobile and Inventory Mobile will be under a standard maintenance plan which starts when they are shipped. This includes replacement of your current hardware if it cannot be fixed through the standard helpdesk process.

Palm Springs FL Amendment with Tyler FINAL 2.15.2024

Final Audit Report 2024-02-20

Created:	2024-02-20
By:	Stacey Gerard (stacey.gerard@tylertech.com)
Status:	Signed
Transaction ID:	CBJCHBCAABAAnJYa1t4k6N1Oxw9mRGgNkWogoPgb4QQN

"Palm Springs FL Amendment with Tyler FINAL 2.15.2024" History

Document created by Stacey Gerard (stacey.gerard@tylertech.com)
2024-02-20 - 3:55:54 PM GMT

Document emailed to Robert Kennedy-Jensen (rob.kennedy-jensen@tylertech.com) for signature
2024-02-20 - 3:56:21 PM GMT

Email viewed by Robert Kennedy-Jensen (rob.kennedy-jensen@tylertech.com)
2024-02-20 - 3:57:29 PM GMT

Document e-signed by Robert Kennedy-Jensen (rob.kennedy-jensen@tylertech.com)
Signature Date: 2024-02-20 - 3:57:38 PM GMT - Time Source: server

Agreement completed.
2024-02-20 - 3:57:38 PM GMT

tyler technologies | Powered by Adobe Acrobat Sign

Village of Palm Springs

Executive Brief

AGENDA DATE: April 11, 2024

DEPARTMENT: Utilities

ITEM #9: Approval of Interlocal Wastewater Service and Wastewater Facilities Cost Sharing Agreement - Amendment 1 - Utilities Department

SUMMARY: The Utilities Department is requesting the Village to renew an Interlocal Agreement with The City of Lake Worth Beach to provide wastewater service and wastewater facilities cost-sharing services. The Village has been in an Interlocal Agreement for these services for ten (10) years.

The original Interlocal Agreement between the City of Lake Worth Beach and the Village went into effect on March 27, 2013, and expired on September 30, 2023. The City of Lake Worth Beach has proposed the attached first amendment to the existing Agreement, which the Lake Worth Sub-Regional Board reviewed during meetings on November 8, 2023, and December 13, 2023.

If approved, the Agreement will commence for a ten (10) year term, retroactively commencing on September 30, 2023, and expiring on September 30, 2033, with two (2) additional ten (10) year renewal options remaining.

The amended agreement includes the following changes that take effect during the 2024-2025 fiscal year.

- The Capital/Repair & Restoration Reserve Fund has been tentatively set at $2,500,000.00 by the board and shall be reviewed annually during budgeting.
- In case of emergency repairs to the shared wastewater collection system, a Catastrophic Fund will be established with a balance of $1,000,000.00 and reviewed annually during budgeting.

The proposed Interlocal Agreement was prepared by the Village Attorney and reviewed by the Lake Worth Sub-Regional Board, Assistant Utilities Director, and Utilities Director.

FISCAL IMPACT:
Funds to support the proposed Interlocal Agreement are available within the FY 2024 Budget - Water & Sewer Enterprise Fund.

ATTACHMENTS:
1. Resolution No. 2024-04 Interlocal Agreement with Lake Worth Beach
2. Proposed First Amendment to Interlocal Agreement
3. Exhibit I Subregional Transmission Facilities Map
4. Exhibit II Subregional Contract Customer Allocations & Flows for FY22
5. Exhibit III - E. Regional Sewer Calculator 2024
6. Exhibit A Memo on Administrative Charges

RESOLUTION NO. 2024-04

A RESOLUTION OF THE VILLAGE OF PALM SPRINGS, FLORIDA, APPROVING AND AUTHORIZING THE MAYOR AND VILLAGE CLERK TO EXECUTE THE RENEWAL AND FIRST AMENDMENT TO THE INTERLOCAL WASTEWATER SERVICE AND WASTEWATER FACILITIES COST-SHARING AGREEMENT WITH THE CITY OF LAKE WORTH BEACH, FLORIDA AND THE OTHER SUBREGIONAL MUNICIPAL PARTNERS, FOR A TEN (10) YEAR TERM EXPIRING ON SEPTEMBER 30, 2033; AND PROVIDING AN EFFECTIVE DATE.

WHEREAS, on March 27, 2013, the Village entered an Interlocal Agreement with the City of Lake Worth (now known as the City of Lake Worth Beach) and other municipal partners for wastewater services and wastewater facilities cost sharing (the "Agreement") which is administered by the involved municipalities' Lake Worth Subregional Board; and

WHEREAS, the Agreement expired on September 30, 2023 while the City, the Village and the other municipal partners were working on an amendment to the Agreement; and

WHEREAS, the City has proposed the attached renewal and first amendment to the Agreement, which renews the Agreement, amends and updates the terms of the Agreement, and extends the term of the Agreement for ten (10) years (the "Amendment"); and

WHEREAS, the members of the Lake Worth Subregional Board reviewed the Amendment during the board's November 8, 2023, and December 13, 2023 meetings and agreed to present the same to their respective governing bodies; and

WHEREAS, the Amendment will commence for a ten (10) year term, retroactively commencing on September 30, 2023, and expiring on September 30, 2033, with two (2) additional ten (10) year renewal options remaining; and

WHEREAS, the Amendment includes the following changes that take effect during the 2024-2025 fiscal year (commencing October 1, 2024):

- The Capital/Repair & Restoration Reserve Fund has been tentatively set at $2,500,000.00 by the board and shall be reviewed annually during budgeting.

- In case of emergency repairs to the shared wastewater collection system, a Catastrophic Fund will be established with a balance of $1,000,000.00 and reviewed annually during budgeting; and,

WHEREAS, the Village finds amending the Agreement as proposed in the attached Amendment serves a valid public purpose.

NOW, THEREFORE, BE IT RESOLVED BY THE VILLAGE COUNCIL OF PALM SPRINGS, FLORIDA, AS FOLLOWS:

Section1. The Village of Palm Springs, Florida hereby approves the Renewal and First Amendment to Interlocal Wastewater Service and Wastewater Facilities Cost Sharing Agreement, a copy of which is attached hereto as **Exhibit "A",** and which is incorporated herein by reference, and further authorizes the Mayor and Village Clerk to execute and deliver said Agreement, along with a certified copy of this Resolution to the City Attorney, City of Lake Worth Beach, 7 North Dixie Highway, Lake Worth Beach, FL 33460-3725.

Section 2. This Resolution shall take effect immediately upon its passage.

Council Member _____ offered the foregoing resolution. Council Member _____ the motion, and upon being put to a vote, the vote was as follows:

	Aye	Nay	Absent
BEV SMITH, MAYOR	☐	☐	☐
JONI BRINKMAN, _____	☐	☐	☐
PATTI WALLER, _____	☐	☐	☐
KIM SCHMITZ, _____	☐	☐	☐
GARY READY, _____	☐	☐	☐

The Village Council thereupon declared the Resolution duly passed and adopted this _____, 2024.

VILLAGE OF PALM SPRINGS, FLORIDA

BY: _____
BEV SMITH, MAYOR

ATTEST:

BY: _____
KIMBERLY WYNN, VILLAGE CLERK

REVIEWED FOR FORM AND LEGAL SUFFICIENCY

BY: _____
CHRISTY GODDEAU, VILLAGE ATTORNEY

RENEWAL AND FIRST AMENDMENT TO INTERLOCAL WASTEWATER SERVICE AND WASTEWATER FACILITIES COST SHARING AGREEMENT

THIS FIRST AMENDMENT ("First Amendment") is made by and among the **CITY OF LAKE WORTH BEACH, FLORIDA** (formerly known as City of Lake Worth), a municipal corporation of the State of Florida (hereafter "Lake Worth"), the **CITY OF ATLANTIS**, a municipal corporation of the State of Florida (hereafter "Atlantis"), the **TOWN OF LAKE CLARKE SHORES**, a municipal corporation of the State of Florida (hereafter "Lake Clarke Shores"), the **TOWN OF LANTANA**, a municipal corporation of the State of Florida (hereafter "Lantana"), the **TOWN OF MANALAPAN**, a municipal corporation of the State of Florida (hereafter "Manalapan"), the **TOWN OF PALM BEACH**, a municipal corporation of the State of Florida (hereafter "Palm Beach"), the **VILLAGE OF PALM SPRINGS**, a municipal corporation of the State of Florida (hereafter "Palm Springs"), the **TOWN OF SOUTH PALM BEACH**, a municipal corporation of the State of Florida (hereafter "South Palm Beach"), and the **PALM BEACH STATE COLLEGE**, hereinafter referred to as "College." The eight (8) participants in this Agreement shall hereafter collectively be referred to as the "Parties." The seven (7) municipalities of Atlantis, Lake Clarke Shores, Lantana, Manalapan, Palm Beach, Palm Springs, South Palm Beach and the College shall hereafter collectively be referred to as the "Municipalities."

WHEREAS, on March 27, 2013, the Parties entered into the Interlocal Wastewater Service and Wastewater Facilities Cost Sharing Agreement to modify certain terms and conditions of the Subregional Contracts and to resolve certain differences (hereafter "Agreement"); and

WHEREAS, the Agreement expired on September 30, 2023 and the Parties continued their relationship as if the Agreement did not expire; and

WHEREAS, the Parties desire to renew the Agreement and make certain amendments to the Agreement; and

WHEREAS, Lake Worth and Lake Clarke Shores entered into an Interlocal Agreement on September 17, 2013, for Wastewater Service and Wastewater Facilities Cost Sharing, which Interlocal Agreement was modeled after the Agreement; and

WHEREAS, the Lake Worth and Lake Clarke Shores Interlocal Agreement expired on September 20, 2023 and Lake Worth and Lake Clarke Shores continued their relationship as if the Interlocal Agreement did not expire; and

WHEREAS, the Parties desire to have Lake Clarke Shores participation assumed under the Agreement; and

WHEREAS, the Parties find amending the Agreement as set forth herein is in the best interests of the Parties and serves a valid public purpose.

NOW, THEREFORE, in consideration of the mutual promises contained herein, the sufficiency of which is hereby acknowledged by each party hereto, the Parties agree to amend the Agreement, as follows:

1. **Recitals.** The above recitals are true and correct and are incorporated herein by reference.

2. **Definitions**. For the purpose of this First Amendment, the terms utilized herein shall be as defined in the Agreement unless the context otherwise indicates.

3. **Amendments**. The following amendments are made to the Agreement (*where indicated, the underlined language is added; the strike-through language is deleted*):

3.1 ***Section 2.19 - Definition of "Subregional Transmission Facilities" or "Subregional Sewer System" or "Subregional System"***: Exhibit "I" referenced in the definition at this Section of the Agreement is removed and replaced with **Exhibit "I REVISED**", which exhibit is attached hereto and incorporated herein.

3.2 ***Section 4 – Right of Use***: The Parties' right of use table set forth in Section 4 of the Agreement is deleted and replaced with the revised table entitled **"Table 2 – Subregional Contract Customer Allocations & Flows for FY 2022**," which is attached hereto and incorporated herein.

3.3 ***Section 6. – O & M Budgets; Rates; Allowable Costs***. The following shall be added to the beginning of Section 6:

For purposes of the First Amendment, Fiscal Year 2013 information as set forth in Exhibit III and elsewhere in the Agreement shall remain for historical purposes only.

3.4 ***Section 7. – Pass-through Components Calculated; Capital / R&R Reserve Fund Required.*** The following revisions are made to Section 7:

SECTION 7. PASS-THROUGH COMPONENTS CALCULATED; CAPITAL / R&R RESERVE FUND AND CATASTROPIC FUND REQUIRED. Lake Worth shall establish annual "pass-through" charges as set forth below.

7.1. Rate Making Procedure for Pass-Through Charges.

(1) The Parties agree that there are currently four~~three~~ (4~~3~~) primary pass-through charges that shall be paid in accordance with this Agreement. These charges are comprised of: (a) the Lake Worth Subregional R&R related to the Subregional Transmission Facilities, which shall be recommended by the Member Board during each fiscal year budget process and collected and deposited into a Capital / R&R reserve fund as further explained in subsection (2) below; (b) the Subregional Catastrophic Fund, which shall be recommended by the Member Board during each fiscal year budget

process and collected and deposited into a Catastrophic reserve fund as further explained in subsection (3) below; (c) R&R charged to Lake Worth by Palm Beach County related to the Palm Beach County Transmission Facilities, which is collected and paid on an "as-needed" basis according to the contract between Lake Worth and Palm Beach County; and (dc) R&R charged to Lake Worth by the ECR Board related to the ECR Facility on October 1 of each year, which shall be collected by Lake Worth. There are currently no other pass-through charges that could be considered the responsibility of the Parties of the System. However, in the future, if any additional pass-through charges are assigned to Lake Worth by the ECR Board, PBC, or some other governmental or quasi-governmental organization, but are not in the control of Lake Worth, these pass-through charges shall be allocated to each Party according to pro-rata share of reserved capacity.

(2) For Fiscal Year 2023-2024 (FY 2024), there shall be no changes to the Capital / R&R reserve fund as set forth in the Agreement. However, during the budgeting process for fiscal year 2024 – 2025 (FY 2025), and commencing FY 2025 and for each fiscal year thereafter, the provision shall read as follows:

The Parties agree that a Capital / R&R reserve fund shall be established and such fund is comprised of money set aside to pay for planned and unusual or extraordinary R&R of the Subregional Transmission Facilities. Each of the Parties agree to pay an annual R&R amount into the Capital/R&R Reserve Fund, based upon their pro-rata share of reserved capacity as set forth in Section 4 of this Agreement unless or until a particular Party terminates or otherwise does not renew or extend this Agreement. ~~Subject to the credit permitted to Palm Springs,~~ tThe total amount to be allocated based upon the pro-rata shares set forth in Section 4 hereof, and paid to the Capital/R&R Reserve Fund for Fiscal Year 2024-2025 (FY 2025) has been tentatively set by the Member Board at ~~shall be~~ Two Million Five Hundred Thousand Dollars ($2,500,000). ~~0.5% of the replacement cost value of the Subregional Transmission Facilities, until said Fund shall contain Two Million Dollars ($2,000,000.00). The Capital/R&R Reserve Fund balance shall not exceed Two Million Dollars ($2,000,000.00). Subject to the provisions set forth in Section 10 below, at such time as the balance shall reach Two Million Dollars ($2,000,000.00), the Parties' obligation to pay annually into the Capital/R&R Reserve Fund shall be temporarily suspended until such time as the Capital/R&R Reserve Fund balance drops, or is projected to drop, below One Million, Five Hundred Thousand Dollars ($1,500,000.00), at which time annual payments shall resume by each Party.~~ This tentative amount shall be reviewed during the budgeting process for FY 2025, which shall conclude with a final recommendation by the Member Board to Lake Worth and its City Commission for a final Capital / R&R reserve fund amount to be included in the final Lake Worth adopted budget for FY 2025. Sub-Regional R&R will be billed in 12 equal installments during each fiscal year and all existing funds and collected amounts shall be deposited into an interest bearing account.

During each budgeting process for an upcoming fiscal year, the Parties agree that the Capital / R&R reserve fund amount will be proposed by Lake Worth and reviewed by the Member Board as part of its review of the tentative and final budgets as set forth in Section 6 of the Agreement. The Capital / R&R reserve fund amount for the next fiscal

year shall be recommended by the Member Board to Lake Worth and its City Commission for inclusion and adoption in Lake Worth's final budget.

(3) The Parties agree that a Catastrophic reserve fund shall be established and such fund is comprised of money set aside in an interest bearing account to pay for an emergency catastrophic event impacting the Subregional Transmission Facilities. An "emergency catastrophic event impacting the Subregional Transmission Facilities" shall include, but not be limited to, any natural or manmade emergency, including terrorism, that results in unforeseen and extraordinary damage and/or disruption affecting the Subregional Transmission Facilities and may affect the general public health, safety and welfare. Lake Worth is authorized to utilize the Catastrophic reserve fund to address an emergency catastrophic event impacting the Subregional Transmission Facilities. Lake Worth shall provide notice to the Member Board as soon as reasonably practicable when funds are expended from the Catastrophic reserve fund but no later than the next regular meeting of the Member Board.

The Parties agree that the Catastrophic reserve fund shall be established with each of the Parties paying an annual Catastrophic reserve amount based upon their pro-rata share of reserved capacity as set forth in Section 4 of this Agreement unless or until a particular Party terminates or otherwise does not renew or extend this Agreement. The total amount to be allocated based upon the pro-rata shares set forth in Section 4 hereof, and paid to the Catastrophic reserve fund for Fiscal Year 2024-2025 (FY 2025) has been tentatively set by the Member Board at One Million Dollars ($1,000,000). Sub-Regional Catastrophic reserve fund will be billed in 12 equal installments during each fiscal year and all collected amounts shall be deposited into an interest bearing account.

During each budgeting process for an upcoming fiscal year, the Parties agree that the Catastrophic reserve fund amount will be proposed by Lake Worth and reviewed by the Member Board as part of its review of the tentative and final budgets as set forth in Section 6 of the Agreement. The Catastropich reserve fund amount for the next fiscal year shall be recommended by the Member Board to Lake Worth and its City Commission for inclusion and adoption in Lake Worth's final budget.

7.2. Change to Lake Worth's Pass-Through Costs; Review by MB; Billing Procedure. The method of calculation of applicable pass-through costs as detailed herein for the Parties, except for those costs as determined by the ECR Board or Palm Beach County, may only be changed by Lake Worth presenting justification for the same to the MB through the annual budget process for the MB's review and recommendations and ultimate approval thereafter by Lake Worth~~; provided, however, that the 0.5% of the replacement cost value shall not be increased~~. The final pass-through amounts shall become effective as of October 1st of the year of presentation to the MB and approval by Lake Worth.

3.5 ***Section 9.2: Excess Use Payments***. This provision is revised to read as follows:

Should any Party's sewage flows exceed its reserved capacity, such Party shall pay Lake Worth O & M Charges of 120% of those charges calculated pursuant to Section 6 applicable to the excess flows and Exhibit III herein to the extent and for such length of time as the Party exceeds its authorized allocated capacity. Said excess shall be determined monthly based on the monthly total flow converted to a daily flow and compared to reserved capacity. ~~Said excess shall be determined by subtracting the allocated capacity for an average of the flows for the current month and the two immediately preceding months.~~

3.6 ***Section 16: Term; Termination***. This provision is revised to read as follows:

The ~~initial~~ term of this Agreement is extended to September 30, 2033~~shall expire on September 30, 2023~~. The individual Municipalities, or any combination of them, may extend this Agreement for up to two (2) ~~three (3)~~ additional ten (10) year periods (the "extension periods"). In the event a Municipality chooses not to renew this Agreement at the end of the ~~initial~~ current term, or at the end of any of the extension periods, it shall provide Lake Worth with written notice of its intent not to renew on or before February 1st of the fiscal year in which the Agreement is set to expire~~; provided, however, for those Parties terminating by transfer of all capacity in 2013, notice shall be given on or before May 1, 2013~~. Notwithstanding the above, a Municipality may terminate this Agreement at any time with written notice to Lake Worth on or before February 1st of the fiscal year in which it seeks to terminate the Agreement. Such termination shall be effective on September 30th of the fiscal year in which the written notice of termination was provided to Lake Worth. The Parties agree that termination or non-renewal by any or all Parties shall not cause an increase in the current share, rates, fees, or charges paid by any non-terminating Party under this Agreement except with respect to transfers of capacity to other ECR members as provided for in Section 12.3.

3.7 ***Section 22: Notice***. This provision is revised to reads as follows:

Any notice or other document required or allowed to be given pursuant to this Agreement shall be in writing and shall be delivered personally, or by recognized overnight courier or sent by certified mail, postage prepaid, return receipt requested, or by facsimile transmission with written confirmation.

If to the City of Atlantis, such Notice shall be addressed to Atlantis at:

City of Atlantis: City of Atlantis
260 Orange Tree Drive
Atlantis, FL 33462-1130

~~With a copy to: Trela J. White, Esquire~~
~~Town Attorney~~
~~Corbett & White, P.A.~~
~~1111 Hypoluxo Road, Suite 207~~

~~Lantana, FL 33462~~

With a copy to: Keith Davis, Esquire
City Attorney
Davis & Associates, P.A.
701 Northpoint Parkway, Suite 205
West Palm Beach, FL 33407

If to the Town of Lake Clarke Shores, such Notice shall be addressed to Lake Clarke Shores at:

Town of Lake Clarke Shores: Town of Lake Clarke Shores
1701 Barbados Road
Lake Clarke Shores, FL 33406

With a copy to: Charles F. Schoech, Esquire
Town Attorney
Caldwell Pacetti Edwards Schoech & Viator, LLP
1555 Palm Beach Lakes Blvd.,
Suite 1200
West Palm Beach, FL 33401

If to the Town of Lantana, such Notice shall be addressed to Lantana at:

Town of Lantana: Town of Lantana
500 Greynolds Circle
Lantana, FL 33462

~~With a copy to: Trela J. White, Esquire~~
~~Town Attorney~~
~~Corbett & White, P.A.~~
~~1111 Hypoluxo Road, Suite 207~~
~~Lantana, FL 33462~~

With a copy to: R. Max Lohman, Esquire
Town Attorney
500 S. Australian Avenue, Suite 531
West Palm Beach, FL 33401

If to the City of Lake Worth, such Notice shall be addressed to Lake Worth at:

City of Lake Worth: City of Lake Worth Beach
7 North Dixie Highway
Lake Worth Beach, FL 33460-3725

With a copy to: City Attorney

7 North Dixie Highway
Lake Worth Beach, FL 33460-3725

If to the Town of Manalapan, such notice shall be addressed to Manalapan at:

Town of Manalapan: Town of Manalapan
600 S. Ocean Boulevard
Manalapan, FL 33462-3321

~~With a copy to: Trela J. White, Esquire~~
~~Town Attorney~~
~~Corbett & White, P.A.~~
~~1111 Hypoluxo Road, Suite 207~~
~~Lantana, FL 33462~~

With a copy to: Keith Davis, Esquire
City Attorney
Davis & Associates, P.A.
701 Northpoint Parkway, Suite 205
West Palm Beach, FL 33407

If to the Town of Palm Beach, such notice shall be addressed to Palm Beach at:

Town of Palm Beach: Town of Palm Beach
360 S. County Road
Palm Beach, FL 33480-6735

With a copy to: John C. “Skip” Randolph, Esquire
Town Attorney
Jones, Foster, Johnston & Stubbs, P.A.
505 S. Flagler Drive, Suite 1100
West Palm Beach, FL 33401

If to the Village of Palm Springs, such Notice shall be addressed to Palm Springs at:

Village of Palm Springs: Village of Palm Springs
226 Cypress Lane
Palm Springs, FL 33461-1604

With a copy to: Glen J. Torcivia, Esquire
Village Attorney
Torcivia, Donlon, Goddeau & Rubin~~& Associates~~, P.A.
701 Northpoint Pkwy, Suite 209
West Palm Beach, FL 33407-1956

If to the Town of South Palm Beach, such notice shall be addressed to South Palm Beach at:

Town of South Palm Beach:	Town of South Palm Beach 3577 S. Ocean Boulevard South Palm Beach, FL 33480-6450
~~With a copy to:~~	~~Trela J. White, Esquire~~ ~~Town Attorney~~ ~~Corbett & White, P.A.~~ ~~1111 Hypoluxo Road, Suite 207~~ ~~Lantana, FL 33462~~
With a copy to:	Glen J. Torcivia, Esquire Town Attorney Torcivia, Donlon, Goddeau & Rubin, P.A. 701 Northpoint Pkwy, Suite 209 West Palm Beach, FL 33407-1956

If to Palm Beach State College, such notice shall be addressed to the College at:

Palm Beach State College:	~~Suzanne A. Singer, Esq.~~ Kevin Fernander, Esq. ~~Interim~~ General Counsel Palm Beach State College, MS40 4200 Congress Avenue Lake Worth, FL 33461

3.8 ***Exhibit "III", Illustrative Example.*** Exhibit "III" is amended to add the updated information for Fiscal Year 2024 including the Proposed Budget, the Fiscal 2024 calculations, and the Fiscal Year 2024 Line Item Budget Breakdown, which exhibits are attached hereto as "**Exhibit 'III' – Additions**" and incorporated herein.

3.9 ***Exhibit "III", City of Lake Worth Utility Issue; Narrative of Cost Categories for Agreement; LW SubRegional System O&M – Salary & Related Expenses***

The Salary & Related Expenses cost category includes those costs directly related to staffing necessary for the ongoing operation of the System. The FY 2013 budget, as shown on Attachment A, page 4, covers 2.5 Full Time Employees (FTEs) and includes Regular Salaries, Salary Increases, Leave Payout, Overtime Pay, Longevity Pay, Other Pays, FICA Taxes, Retirement Contributions (Defined Benefit Plan) Life & Health Insurance, Worker's Compensation, and Unemployment Compensation. The FY 2013 revenue requirement for this cost category is $242,485.

Commencing Fiscal Year 2023 - 2024, this cost category will also include all Natural Disaster overtime, which pays for salaries and expenses of employees during natural disaster events that occur after regular scheduled hours.

3.10 ***Exhibit "III", City of Lake Worth Utility Issue; Narrative of Cost Categories for Agreement; LW SubRegional System O&M –Contribution to General Fund***

The Contribution to General Fund cost category covers the cost calculated as attributable to the LW SubRegional System for Interfund Administrative Services, which for FY 2013 is $338,389. Attachment A, page 7 details the calculation of this revenue requirement for FY 2013. General Fund Administration costs are allocated city-wide across all departments according to each department's percentage of overall budgeted expenses, based on the latest Lake Worth Commission-Approved budget each year. Utility Administrative Costs are allocated across all utility departments according to each utility department's percentage of overall budgeted utility expenses. The calculation and methodology is shown on Attachment A, page 7, for FY 2013.

Commencing Fiscal Year 2023 - 2024, the City identified in a memorandum attached hereto as **Exhibit "A"** and incorporated herein entitled, "Administrative Charges Explanation," which addressed how the fund is to be administered. This fund shall continue to be administered in accordance with **Exhibit "A"**.

3.11 ***City of Lake Worth Utility Issue; Narrative of Cost Categories for Agreement; Exhibit "III", LW SubRegional System O&M – Miscellaneous***.

The Miscellaneous cost category includes any miscellaneous costs not covered in the above cost categories. For FY 2013, Bank Charges and Fees and Uncollectible Accounts are included, for a total revenue requirement of $5,000. Because this cost category is very broad in its definition, in the event additional miscellaneous expenses are deemed necessary for the ongoing operation and maintenance of the System, the Parties shall agree to such additional expenses via an addendum to this Agreement.

Commencing Fiscal Year 2023 - 2024, Right-of-Way charges are included in the Miscellaneous cost category, which includes all amounts paid to the Florida East Coast Railway (or similar railways) for the System pipelines that cross railway rights-of-way.

4. **Entire Agreement.** The Parties agree that the Agreement and this First Amendment set forth the entire agreement between the parties, and that there are no promises or understandings other than those stated herein. None of the provisions, terms and conditions contained in this First Amendment may be added to, modified, superseded or otherwise altered, except by written instrument executed by the Parties. All other terms and conditions of the Agreement (except as amended herein) remain in full force and effect.

5. **Counterparts.** This First Amendment may be simultaneously executed in several counterparts, each of which shall be an original and all of which shall constitute but one and the same instrument. The Parties may sign and transmit this First Amendment via facsimile, email, or electronically and such signature is as valid as the original signature of such party.

6. **Effective Date**. This First Amendment shall be effective as of October 1, 2023.

IN WITNESS WHEREOF, the parties hereto have made and executed this First Amendment to the Interlocal Wastewater Service and Wastewater Facilities Cost Sharing Agreement.

CITY OF LAKE WORTH BEACH, FLORIDA

By: _____
Betty Resch, Mayor

ATTEST:

By: _____
Melissa Ann Coyne, City Clerk

(SEAL)

CITY OF ATLANTIS

By: _____
Allan Kaulbach, Mayor

ATTEST:

By: _____
Kristen Puhalainen, City Clerk

(SEAL)

TOWN OF LAKE CLARKE SHORES, FLORIDA

Attest:

By: _____
Mary Pinkerman, CMC
Town Clerk

By:_____
Gregory P. Freebold, Mayor

(SEAL)

REMAINDER OF THIS PAGE INTENTIONALLY LEFT BLANK
SIGNATURE PAGES CONTINUE BELOW

TOWN OF LANTANA

By: _____
Karen Lythgoe, Mayor

ATTEST:

By: _____
Kathleen Dominguez, Town Clerk

(SEAL)

TOWN OF MANALAPAN

By: _____
Stewart Satter, Mayor

ATTEST:

By: _____
Erika Petersen, Town Clerk

(SEAL)

TOWN OF PALM BEACH

By: _____
Danielle H. Moore, Mayor

ATTEST:

By: _____
Kelly Churney, Town Clerk

(SEAL)

REMAINDER OF THIS PAGE INTENTIONALLY LEFT BLANK
SIGNATURE PAGES CONTINUE BELOW

PALM BEACH STATE COLLEGE

By: _____
, President

ATTEST:

By: _____

(SEAL)

VILLAGE OF PALM SPRINGS

By: _____
Bev Smith, Mayor

ATTEST:

By: _____
Kimberly M. Wynn, Village Clerk

(SEAL)

TOWN OF SOUTH PALM BEACH

By: _____
Bernice Fischer, Mayor

ATTEST:

By: _____
Yude Davenport, Town Clerk

(SEAL)

Exhibit "I REVISED"
(Subregional Transmission Facilities Map – 1 page)

Table 2 – Subregional Contract Customer Allocations & Flows for FY 2022
(1 page)

Exhibit "III" – Additions
(FY 2024 Information – 5 pages**)**

Exhibit "A"

(August 16, 2023 Memorandum on Administrative Charges – 2 pages)

Figure 1 – City of Lake Worth Beach Subregional Wastewater System

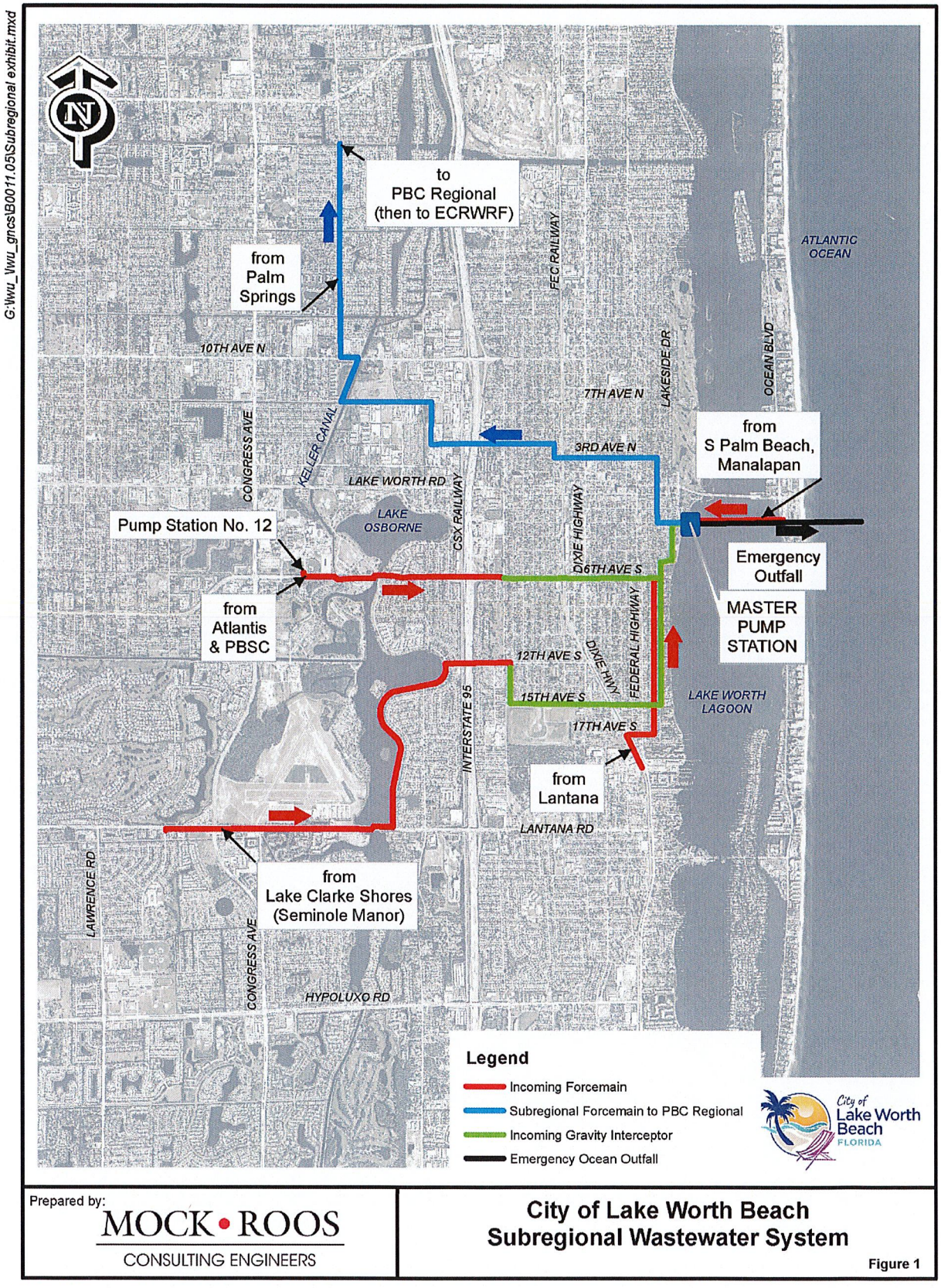

Table 2 - Subregional Contract Customer Allocations & Flows for FY 2022

Subregional Contract Customer	Original Allocation	Current Allocation	FY 2022 Annual Average Daily Flow	FY 2022 **Peak** 3-Month Rolling Average Flow	Unused Reserve Capacity
	MGD	MGD	MGD	MGD	MGD
Lake Worth Beach Local	3.68	5.052	3.936	4.267	0.785
Lantana	0.971	1.618	1.189	1.26	0.358
Atlantis	0.212	0.485	0.323	0.337	0.148
Palm Springs	1.657	3.243	2.297	2.343	0.900
Manalapan	0.084	0.152	0.089	0.092	0.060
South Palm Beach	0.342	0.342	0.179	0.204	0.138
PBSC	0.108	0.108	0.027	0.037	0.071
Lake Clarke Shores	0.000	0.500	0.377	0.396	0.104
Totals/Peak Value	**8.000**	**11.500**	**8.42**	**8.74**	2.760

In 2013 the Town of Palm Beach implemented a project to redirect their wastewater flow from the Lake Worth Beach Subregional System to the West Palm Beach system. Therefore, the Town of Palm Beach withdrew from the Lake Worth Beach Subregional System on October 1, 2013, as noted previously (but retained emergency flow capability). The Town's allotted capacity of 0.941 MGD rounded up to 1.0 MGD was removed from the Lake Worth Beach Subregional System on October 1, 2013. This reallocation of flow capacity was acknowledged by the ECRWRF Board as required by Board policy.

In FY 2019 the City of Lake Worth Beach reached an agreement to transfer 0.176 MGD of its allocated capacity to the Town of Lantana. This capacity transfer is included in the "Current Allocation" column in the above table.

City of Lake Worth Beach
Regional Sewer
2024 Proposed Budget Summary

rev June 22, 2023

Entity	2-Year Historical Avg Flows Percent	Flows	Flow Rate Cost/Th.Gal	Estimated O & M Cost	LW R & R	ECR R & R	PBC R & R	Total Estimated Cost
South Palm Beach	2.04%	64,937	3.186	225,211.94	11,464.43	54,523.48	20,817.39	312,017.24
Palm Springs	26.45%	840,895	2.855	2,638,002.41	108,711.00	517,016.54	197,400.00	3,461,129.95
Manalapan	0.97%	30,890	3.186	107,130.01	5,095.30	24,232.66	9,252.17	145,710.15
Atlantis	3.91%	124,323	3.186	431,168.28	16,258.04	77,321.31	29,521.74	554,269.37
Lantana	14.38%	457,195	3.186	1,585,612.83	54,251.58	258,014.05	98,511.30	1,996,389.77
PBSC	0.30%	9,676	3.186	33,558.95	3,620.35	17,217.94	6,573.91	60,971.15
Lake Clarke Shores	4.65%	147,732	3.186	894,168.68	16,760.87	79,712.70	30,434.78	1,021,077.03
Lake Worth Beach	47.29%	1,503,159	3.186	4,831,344.13	169,338.42	805,353.31	307,488.70	6,113,524.55
Totals	100%	3,178,807		10,746,197.22	385,500.00	1,833,391.99	700,000.00	13,665,089.21

LAKE WORTH SUBREGIONAL SEWER SYSTEM - FY 2024 CALCULATIONS

Revenue Requirements

Fixed Costs (for Pass-Through Charges)	FY 2024
ECR WWTF	
ECR Loans	$ -
ECR R&R	1,833,392
Refund	-
Fleet Reserve Fund	-
Subtotal ECR WWTF	**$ 1,833,392**
Palm Beach County Transmission	
Palm Beach County R&R	700,000
PBC - Water Supply Sewage	-
Subtotal PBC Transmission	**$ 700,000**
Lake Worth SubRegional	
Lake Worth R&R (0.5% System Value)	$ 385,500
Subtotal Lake Worth SubRegional	**$ 385,500**
Total Fixed Costs	**$ 2,918,892**

Costs Allocated on Flow (for O&M Rate)	
ECR WWTF	
ECR Flow Charges	$ 7,654,307
ECR refund	(103,705)
ECR true-up based on actual flows	-
Subtotal ECR WWTF	**$ 7,550,602**
Palm Beach County Transmission	
Palm Beach County Flow Charges	365,000
Subtotal PBC Transmission	**$ 365,000**
Lake Worth SubRegional	
Salary & Related Expenses	$ 303,673
Professional Services	173,680
Utilities	
Electric	178,000
Water	27,517
Sewer	1,871
Refuse	4,156
Supplies	352,641
Repairs and Maintance	232,743
Misc	-
Interest	-
Depreciation	-
Bank Charges	3,884
Insurance -Per 2020 allocation	42,500
Contrib to General Fund - 2023 calculated	616,286
Subtotal Lake Worth SubRegional	**$ 1,936,951**
Total Costs Allocated on Flow	**$ 9,852,553**
Total Revenue Requirements	**$ 12,771,445**

Rate and Charge Calculations for FY 2024

O&M Rate Requirements	FY 2024
Cost for LW Subregion	$ 1,936,951
Cost for PBC Exp.	365,000
Cost for ECRWRF Exp.	7,550,602
Total O&M Rate Revenue Requirements	**$ 9,852,553**
Hist. Flows (2-Yr Avg ending 09/30/2021)	3,178,807
Calc'd General O&M Rate per 1,000 gallons	**$ 3.099**
% O&M, All Except Palm Springs (for MPS)	**40.0%**
Hist. Flows, all Except Palm Springs	2,337,912
Percentage of O&M Applic. For All	60.0%
Hist. Flows (2-Yr Avg ending 09/30/2021)	3,178,807

O&M Rate Calculations	Revenue Req.	Calc'd Rate
Palm Springs		
Cost for LW Subregion, Applic to All	$ 1,162,171	$ 0.366
Cost for PBC Exp.	365,000	$ 0.115
Cost for ECRWRF Exp.	7,550,602	$ 2.375
Palm Springs O&M Rate per 1,000 gallons	**$ 9,077,773**	**2.855**
Addt'l for Cost, All Except Palm Springs	$ 774,780	$ 0.331
Rate for All Except Palm Springs		
Cost for LW Subregion, Except Palm Springs	$ 1,936,951	$ 0.697
Cost for PBC Exp.	365,000	$ 0.115
Cost for ECRWRF Exp.	7,550,602	$ 2.375
O&M Rate per 1,000 gallons, all others	**$ 9,852,553**	**3.186**
	7.86%	

Fixed Cost Pass Throughs (Annual)	Revenue Req.	
LW SubReg. R&R	$ 385,500	
LW Assesmt R&R		0.118796992
PBC R&R	700,000	
ECR R&R	1,833,392	
SRF Debt Service	-	
Total Annual Pass Through Amts	**$ 2,918,892**	

Allocations of Fixed Costs (Reserved Capacity)		Resv'd.		
LW SubRegional R&R Per Entity	**MGD**	**Capacity**	**Annual**	**Monthly**
South Palm Beach	0.342	2.974%	11,464.43	955.37
Palm Springs	3.243	28.200%	108,711.00	9,059.25
Manalapan	0.152	1.322%	5,095.30	424.61
Atlantis	0.485	4.217%	16,258.04	1,354.84
Lantana	1.6184	14.073%	54,251.58	4,520.97
PBSC	0.108	0.939%	3,620.35	301.70
Lake Clark Shores	0.5	4.348%	16,760.87	1,396.74
Lake Worth	5.0516	43.927%	169,338.42	14,111.53
Total	**11.5**	**100.000%**	**385,500.00**	**$ 32,125.01**

2-Year Historical Avg Flows	Historical	
as of September 30, 2022	Flows	Percent
South Palm Beach	64,937	2.043%
Palm Springs	840,895	26.453%
Manalapan	30,890	0.972%
Atlantis	124,323	3.911%
Lantana	457,195	14.383%
PBSC	9,676	0.304%
Lake Worth	1,503,159	47.287%
Lake Clark Shores	147,732	4.647%
Total Actual Annual Flows	**3,178,807**	**100.000%**

ECR R&R Per Entity	MGD	Capacity	Annual	Monthly
South Palm Beach	0.342	2.974%	54,523.48	4,544
Palm Springs	3.243	28.200%	517,016.54	43,085
Manalapan	0.152	1.322%	24,232.66	2,019
Atlantis	0.485	4.217%	77,321.31	6,443
Lantana	1.6184	14.073%	258,014.05	21,501
PBSC	0.108	0.939%	17,217.94	1,435
Lake Clark Shores	0.5	4.348%	79,712.70	6,643
LW	5.0516	43.927%	805,353.31	67,113
Total	**11.5**	**100.000%**	**1,833,391.99**	**152,783**

L W Assessment R&R	MGD	Capacity	Annual	Monthly
South Palm Beach	0.342	2.974%	0.00	-
Palm Springs	3.243	28.200%	0.00	-
Manalapan	0.152	1.322%	0.00	-
Atlantis	0.485	4.217%	0.00	-
Lantana	1.6184	14.073%	0.00	-
PBSC	0.108	0.939%	0.00	-
Lake Clark Shores	0.5	4.348%	0.00	-
LW	5.0516	43.927%	0.00	-
Total	**11.5**	**100.000%**	**0.00**	**0.00**

PBC R&R Per Entity	MGD	Capacity	Annual	Monthly
South Palm Beach	0.342	2.974%	20,817.39	3,470
Palm Springs	3.243	28.200%	197,400.00	32,900
Manalapan	0.152	1.322%	9,252.17	1,542
Atlantis	0.485	4.217%	29,521.74	2,460
Lantana	1.6184	14.073%	98,511.30	8,209
PBSC	0.108	0.939%	6,573.91	548
Lake Clark Shores	0.5	4.348%	30,434.78	2,536
LW	5.0516	43.927%	307,488.70	25,624
Total	**11.5**	**100.000%**	**700,000.00**	**77,289.14**

LAKE WORTH SUBREGIONAL SEWER SYSTEM
FY 2024 CALCULATIONS LINE ITEM BUDGET BREAKDOWN

Calculations Sheet Line Item	From Detailed Line Item Budget Worksheet Account Number	Account Description	FY 2023 Budget	FY 2024 Budget	Diff
Revenue Requirements					
Fixed Costs (for Pass-Through Charges)					
ECR WWTF					
SRF loan [1]	405-7421-535.34-86	Regional Exp -SRF Loan		$ -	
ECR R&R [2]	405-7421-535.34-87	Regional Exp -ECR R & R	2,263,189	1,833,392	429,797
Refund					-
Fleet Reserve Fund					-
Subtotal ECR WWTF	405-7421-535.34-87			**$ 1,833,392**	
Palm Beach County Transmission					
Palm Beach County R&R	405-7421-535.34-88	Regional Exp - R & R	$ -	700,000	(700,000)
PBC - Water Supply Sewage	405-7414-535.34-85	Regional Exp – Flow		-	-
Subtotal PBC Transmission				**$ 700,000**	
Lake Worth SubRegional					
Lake Worth R&R (0.5% System Value) [3]	426-7490-535.62-20, 63-15	LW R&R capital expenditure accts	$ 340,500	$ 385,500	(45,000)
Subtotal Lake Worth SubRegional				**$ 385,500**	
					-
Total Fixed Costs				**$ 2,918,892**	
Costs Allocated on Flow (for O&M Rate)					
ECR WWTF					
ECR Flow Charges	405-7421-535.34-85	Regional Exp -Flow	$ 7,199,281	$ 7,654,307	(455,026)
ECR refund	405-7421-535.34-84	Credit back from flow (contra)	**$ (482,096)**	$ (103,705)	(378,391)
Subtotal ECR WWTF	Subtotal			**$ 7,550,602**	
Palm Beach County Transmission					-
Palm Beach County Flow Charges	405-7421-535.34-80	Reg System Expense	$ 360,000	$ 365,000	(5,000)
Subtotal PBC Transmission	Subtotal			**$ 365,000**	
Lake Worth SubRegional					-
Salary & Related Expenses (2.5 FTEs)	405-7421-535.12-10	Regular	$ 164,718	$ 169,660	(4,942)
	405-7421-535.12-30	Natural Disaster Regular		-	-
	405-7421-535.12-20	Leave Payout		-	-
	405-7421-535.12-25	Other increases		-	-
2 Year Average	405-7421-535.12-60	Voluntary Lay-Off		-	-
	405-7421-535.14-10	Standard Overtime	$ 25,500	25,500	-
	405-7421-535.14-30	Natural Disaster Overtime	$ -	1,700	(1,700)
	405-7421-535.15-10	Longevity	$ 2,156	1,836	320
	405-7421-535.15-30	Other Pays		-	-
	405-7421-535.21-00	FICA Taxes	$ 14,552	14,989	(437)
	405-7421-535.22-10	Defined Benefit Plan	$ 40,599	41,817	(1,218)
	405-7421-535.23-00	Life & Health Insurance	$ 42,258	43,526	(1,268)
	405-7421-535.24-10	W/C (Workers Comp) Regular	$ 4,511	4,646	(135)
	405-7421-535.25-00	Unemployment Compensation		-	-
	Subtotal		**$ 294,294**	**$ 303,673**	
Professional Services	405-7410-535.31-10	Legal		$ -	-
	405-7421-535.31-90	Other	$ 85,000	85,000	-
		Litigation [4]			-
		Annual Report ($30k)			-
		Allowance for Engineering			-
		Contingency, trienneial rate study (FY22 only)			-
	405-7421-535.32-00	Accounting & Auditing	$ 16,441	16,770	(329)
	405-7421-535.34-50	Other Contractual Service	$ 70,380	70,380	-
		SCADA Maintenance			-
		DEP Permit			-
	405-7421-535.34-75	Right of Way	$ 1,530	1,530	-
					-
	Subtotal			**$ 173,680**	
Utilities					
Water	405-7421-535.43-10	Water	$ 26,716	27,517	(801)
Sewer	405-7421-535.43-20	Sewer	$ 1,812	1,871	(59)
Electric	405-7421-535.43-30	Electricity	$ 176,375	178,000	(1,625)
Refuse	405-7421-535.43-40	Refuse/Waste Disposal	$ 4,025	4,156	(131)
	Subtotal			**$ 211,544**	
Supplies	405-7421-535.40-10	Training/Registration	$ 2,500	$ 2,500	-
	405-7421-535.41-20	Mobile Radios		-	-
	405-7421-535.51-10	Office Supplies	$ 1,600	1,600	-
	405-7421-535.52-10	Gas, Lubricants & Oil	$ 18,600	19,205	(605)
	405-7421-535.52-20	Small Tools & Equipment	$ 4,200	4,337	(137)
	405-7421-535.52-30	Chemicals	$ 300,000	325,000	(25,000)
	405-7421-535.52-90	Other		-	-
	Subtotal			**$ 352,641**	
Repairs and Maintance	405-7421-535.46-21	Equipment-General	$ 100,000	$ 100,000	-
	405-7421-535.46-22	Equipment-Garage	$ 7,590	6,900	690
	405-7421-535.46-26	Heavy Equipment		-	-
	405-7421-535.46-27	Heavy Equip-ext repairs	$ 80,000	80,000	-
	405-7421-535.46-60	Meters/Lines	$ 44,400	45,843	(1,443)
	Subtotal			**$ 232,743**	
Misc	405-9010-519.58-70	Bank Charges and Fees	$ 3,884	$ 3,884	-
	405-7410-535.49-30	Uncollectible Accounts		-	-
	405-9010-533.49-30	Uncollectible Accounts		-	-
				$ 3,884	

Interest [4]	405-7490-535.72-00	Interest		$ -	-
Depreciation [4]	405-7490-535.59-00	Depreciation		-	-
Insurance -Per 2023 allocation [5]	405-7421-535.45-10	Property/Liability	$ 36,914	42,500	(5,586)
Contrib to general Fund - 2024 alloc.[6]	405-9010-535.34-95	Interfund Admins Services	$ 588,543	616,286	(27,743)
	Subtotal			**$ 658,786**	
Subtotal Lake Worth SubRegional				**$ 1,936,951**	
Total Costs Allocated on Flow				**$ 9,852,553**	
Total Revenue Requirements			$ 11,839,972	**$ 12,771,445**	(931,473)

Notes:
(1) SRF Loan was retired in FY 2012.
(2) Amount of ECR R&R per budget for FY 2023
(3) Calculated as shown on System Replacement Value Worksheet - check R&R tab
(4) Adjusted out since not a direct O&M expense.
(5) Insurance amount adjusted to amount as determined by comprehensive insurance study.
(6) As Calculated on Administrative Charges Worksheet for FY2023 approved budget

Revenues Regional Sewer O&M				
	405-0000-343.55-51	Lake Worth	3,741,934	$ 4,831,344
	405-0000-343.55-52	Palm Springs	1,755,804	2,638,002
	405-0000-343.55-53	Lantana	1,042,662	1,585,613
	405-0000-343.55-54	Atlantis	317,362	431,168
	405-0000-343.55-55	PBSC	27,227	33,559
	405-0000-343.55-56	Manalapan	76,454	107,130
	405-0000-343.55-57	South Palm Beach	153,713	225,212
	405-0000-343.55.59	Lake Clark Shores	338,286	894,169
	Subtotal		**7,453,442**	**$ 10,746,197**
Revenues Regional Sewer ECR R&R				
	405-0000-343.56-51	Lake Worth	607,298	$ 805,353
	405-0000-343.56-52	Palm Springs	389,870	517,017
	405-0000-343.56-53	Lantana	194,562	258,014
	405-0000-343.56-54	Atlantis	58,306	77,321
	405-0000-343.56-55	PBSC	12,984	17,218
	405-0000-343.56-56	Manalapan	18,273	24,233
	405-0000-343.56-57	South Palm Beach	41,115	54,523
	405-0000-343.56-59	Lake Clark Shores	60,109	79,713
	Subtotal		**1,382,517**	**$ 1,833,392**
Revenues Regional Sewer LW R&R				
	406-0000-343.54-51	Lake Worth	149,571	$ 169,338
	406-0000-343.54-52	Palm Springs	96,021	108,711
	406-0000-343.54-53	Lantana	47,919	54,252
	406-0000-343.54-54	Atlantis	14,360	16,258
	406-0000-343.54-55	PBSC	3,198	3,620
	406-0000-343.54-56	Manalapan	4,501	5,095
	406-0000-343.54-57	South Palm Beach	10,126	11,464
	406-0000-343.54-59	Lake Clark Shores	14,804	16,761
	Subtotal		**$ 340,500**	**$ 385,500**
Revenues Regional Sewer PBC R&R	405-0000-343.53-51	Lake Worth		$ 307,489
	405-0000-343.53-52	Palm Springs		197,400
	405-0000-343.53-53	Lantana		98,511
	405-0000-343.53-54	Atlantis		29,522
	405-0000-343.53-55	PBSC		6,574
	405-0000-343.53-56	Manalapan		9,252
	405-0000-343.53-57	South Palm Beach		20,817
	405-0000-343.53.58	Lake Clark Shores		30,435
	Subtotal			**$ 700,000**
Total Revenues		**Totals**		**$ 13,665,089**
Difference of Revenue Required vs Revenue In				$ 893,644

City of Lake Worth Beach FLORIDA

WATER UTILITIES DEPARTMENT
301 COLLEGE STREET
LAKE WORTH BEACH, FL 33460
561.586.1675

August 16, 2023

Memo
To: Sub-regional Partners
From: Sam Heady, Water Utilities Director

Re: Administrative Charges Explanation

The Interlocal Wastewater Service and Wastewater Facilities Cost Sharing Agreement, signed in March 2013 between all sub-regional partners and the City of Lake Worth Beach, defines all charges and fees between the entities. The costs are allocated based on flow, and include the Lake Worth Beach Sub-regional System O&M charges, which are broken up and include a contribution to the City's general fund for administrative services. This information is found in the agreement.

"The Contribution to General Fund cost category covers the cost calculated as attributable to the LW Sub-Regional System for Inter-fund Administrative Services, which for FY 2024 is $616,286.
General Fund Administration costs are allocated city-wide across all departments according to each department's percentage of overall budgeted expenses, based on the latest Lake Worth Commission-Approved budget each year. Utility Administrative Costs are allocated across all utility departments according to each utility department's percentage of overall budgeted utility expenses."

The City has made changes to its budgeting, affecting the Administrative Charges. As a result, the budgeted expenses calculation for Administrative Charges only draws from the Local Sewer administration cost accounts to be split between local and regional sewer, as the regional sewer fund does not have its own administrative accounts and uses the local sewer administration and staff. After reassessment and calculation, it was determined that the amount for FY 23-24 for Administrative Charges to the sub-regional partners should be $624,305. However, since the FY 23-24 budget has already been approved and passed, the charge will remain at $616,286 for FY 23-24.

CITY OF LAKE WORTH
ADMINISTRATIVE CHARGES
FY 2023-2024

DEPARTMENT	City Total	Regional Sewer	
FY23 Budgeted Expenses	165,663,937	10,233,161	
(Includes FY24 CIP less PY Admin Fee)	100.00%	6.18%	
	Actual % of charge		**6.18%**
		1.00	
	Recommended % of charge	8.00%	
Administrative charges for services			
City Commission	1010	30,937	
Internal Auditor	1040	12,322	
City Manager	1020	63,097	
City Clerk	1030	36,478	
City Attorney	1110	39,077	
Finance	1220	147,587	
Human Resources	1310	27,516	
Community Sust. Admin	2010	10,208	
Public Serv. Admin	5010	26,172	
Leisure Services Administration	8010	19,930	
Self-Insurance Admin *(Less Claims)*	Fd520 - 1331	50,103	
Employee Benefit Fund	Fd540 - 1320	18,619	
Reimbursement to GF from Recommended %		**624,305**	
	FY2023	734,308	
	change	(110,003)	

Village of Palm Springs

Executive Brief

AGENDA DATE: April 11, 2024

DEPARTMENT: Utilities

ITEM #10: Approve Valve Replacement at Main Water Treatment Plant - Work Authorization No. 1 - Utilities Department (FY 2024 Budget Funded) - Hinterland Group, Inc.

SUMMARY: The Utilities Department needs to replace two valves at the Main Water Treatment Plant. These valves control the flow of water from the contact basin to the recovery basin. They allow the contact basin to be emptied for routine cleaning and maintenance, while the recovery basin is used to return the water to the water treatment plant, reducing water loss. Since the piping is large (16") and deep, the Village staff cannot make repairs. Therefore, a contractor that specializes in underground utility repairs will be hired. The cost of replacing both valves is $88,510.00.

To ensure the lowest possible price, the Village staff suggests piggybacking City of Lake Worth Beach's Emergency Repair contract. This contract is for water, wastewater, and stormwater and was chosen by the City of Lake Worth Beach through a competitive selection process (ITB# 20-106 - June 23, 2020). The Village will accept Hinterland Group, Inc.'s pricing, which is approved under the City of Lake Worth Beach's contract, including all terms, conditions, and pricing. The proposed City of Lake Worth Beach contract will expire on May 30, 2024, but there is an additional one-year renewal option.

The Village's Purchasing Code, Section 58-9, allows it to access contracts from other government agencies for goods and services. The Village may award a contract by piggybacking or accessing the goods and/or services from any State of Florida contract, contracts of any Florida political subdivision, or from any other governmental entity (other than the Federal government) provided that the same or substantially similar goods and/or services were competitively solicited.

FISCAL IMPACT:

Funding to support purchases under this proposal is available within the FY 2024 - Water and Sewer Fund.

This repair was not requested in the FY 23-24 Utilities Budget as the valves failed during the FY 2024 budget year. An internal budget transfer or budget amendment will be done at a later date, if necessary, to cover the needed repairs.

ATTACHMENTS:

1. Proposed Quote - Hinterland Group, Inc.
2. City of Lake Worth Beach Amendment 1 (Renewal) - Hinterland Group, Inc.
3. City of Lake Worth Beach Executed Agreement - Hinterland Group, Inc.
4. Piggyback of Hinterland contract with LWB 4.3.2024

Hinterland Group, Inc.
2051 W Blue Heron Blvd
Riviera Beach, FL 33404

(561) 640-3503 - Phone FAX - 561-640-3504

ALL PO's/Contractual Issuances are to be emailed to: info@hinterlandgroup.com

Proposal # 20-0015-12

ADDRESS
Village of Palm Springs
Gregory Hamm
ghamm@vpsfl.org

DATE: 3/18/2024

JOB NAME: MWTP - 2 Valve Replacement

ACTIVITY	QUANTITY	UNIT	RATE	AMOUNT
GC-4 Non-Emergency Mobilizatio/Demobilization	1	LS	$1,200.00	$1,200.00
GC-12 - Density Tests	1	AL	$1,000.00	$1,000.00
GC-13 - Proctor Tests	1	AL	$150.00	$150.00
F-140 - Core Drill Existing Manhole	2	EA	$1,440.00	$2.880.00
W-12 - F&I 16" Water Main	20	LF	$186.00	$3,720.00
W-28 - 16" Gate Valve and Valve Box	2	EA	$8,400.00	$16,800.00
W-113 - Cut Existing Main and Connect	2	EA	$4,080.00	$8,160.00
W-118 - Water Crew	60	HR	$630.00	$37,800.00
R-11 - F&I Bahia Sod	2500	SF	$2.40	$6,000.00
BP-2 - 8" Pump with Setup and Monitoring	2	DAY	$1,800.00	$3,600.00
WP-1 - Well point System	4	DAY	$1,800.00	$7,200.00

*** Proposal is based on pricing from the City of Lake Worth Beach Contract #20-106 - Emergency Utility Repairs for Water, Wastewater and Stormwater***

TOTAL **$88,510.00**

Notes:
1. Includes removal and replacement of 2 - 16" Valves between tanks
2. Proposal includes pump to drain one side of the basin only
3. No permits, bonds, surveying or as-builts included

ALL PO's/Contractual Issuances are to be emailed to: info@hinterlandgroup.com

Accepted By: _____ Accepted Date: _____

DocuSign Envelope ID: 43432544-08CC-464B-B58C-44B56DCB0430

C-2381-A-
Am1
DNG

FIRST AMENDMENT TO CONTRACTOR AGREEMENT
(Emergency Utility Repairs for Water, Wastewater and Stormwater)

THIS FIRST AMENDMENT ("Amendment") to the Agreement is made as of 5/30/2023, by and between the **City of Lake Worth Beach**, a Florida municipal corporation ("CITY") and **Hinterland Group, Inc.,** a Company authorized to do business in the State of Florida, hereinafter the ("CONTRACTOR").

WHEREAS, on July 10, 2020, the CITY entered into the Contractor Agreement with the CONTRACTOR to provide Emergency Utility Repairs for Water, Wastewater and Stormwater for Disaster Recovery to the CITY (the "Agreement"); and

WHEREAS, the term of the Agreement was for three (3) years with two (2) additional single year renewal options; and

WHEREAS, the CITY and the CONTRACTOR wish to amend the Agreement to extend the terms of the Agreement for additional one (1) year with all other terms and conditions remaining the same; and

WHEREAS, the CONTRACTOR submitted a revised rate schedule for the pricing to be provided under this Amendment, which rates are attached hereto as **Exhibit "A"** and incorporated herein; and

WHEREAS, this Agreement may be funded, in whole or in part, by the Federal agencies, in which case, the CONTRACTOR agrees that any services performed pursuant to this Agreement will comply with all applicable Federal law, Federal regulations, executive orders, FEMA policies, procedures, and directives and special clauses as provided in Agreement and additional Federal Contract provision incorporated with this Amendment in **Exhibit "B"**; and

WHEREAS, the CITY finds amending the Agreement as set forth herein is in the best interest of the CITY and serves a valid public purpose.

NOW, THEREFORE, in consideration of the mutual promises contained herein, the sufficiency of which is hereby acknowledged by each party hereto, the CITY and the CONTRACTOR agree to amend the Agreement, as follow:

1. **Recitals**. The parties agree that the recitals set forth above are true and correct and are fully incorporated herein by reference.

2. **Term of Agreement.** The parties agree that the term of the Agreement is hereby extended to July 9, 2024.

3. **Fee and Ordering Mechanism**. The Agreement is amended at Section 5, Fee and Ordering Mechanism, specifically paragraph 5.1, by deleting **Exhibit "C"** of the Agreement and replacing it with **Exhibit "A"** attached hereto and made a part hereof.

DocuSign Envelope ID: 43432544-08CC-464B-B58C-44B56DCB0430

4. **Additional Federal Clauses**. The additional federal clauses attached hereto as **Exhibit "B"** are incorporated into the Agreement and made a part hereof.

5. **E-Verify.** Pursuant to Section 448.095(2), Florida Statutes, beginning on January 1, 2021, the CONTRACTOR shall:

a. Register with and use the E-Verify system to verify the work authorization status of all newly hired employees and require all subcontractors (providing services or receiving funding under this Agreement) to register with and use the E-Verify system to verify the work authorization status of all the subcontractors' newly hired employees;

b. Secure an affidavit from all subcontractors (providing services or receiving funding under this Agreement) stating that the subcontractor does not employ, contract with, or subcontract with an "unauthorized alien" as defined in Section 448.095(1)(k), Florida Statutes;

c. Maintain copies of all subcontractor affidavits for the duration of this Agreement and provide the same to the CITY upon request;

d. Comply fully, and ensure all of its subcontractors comply fully, with Section 448.095, Florida Statutes;

e. Be aware that a violation of Section 448.09, Florida Statutes (Unauthorized aliens; employment prohibited) shall be grounds for termination of this Agreement; and,

f. Be aware that if the CITY terminates this Agreement under Section 448.095(2)(c), Florida Statues, the CONTRACTOR may not be awarded a contract for at least 1 year after the date on which the Agreement is terminated and will be liable for any additional costs incurred by the CITY as a result of the termination of the Agreement.

6. **Entire Agreement.** The CITY and the CONTRACTOR agree that the Agreement and this Amendment set forth the entire agreement between the parties, and that there are no promises or understandings other than those stated herein. None of the provisions, terms and conditions contained in this Amendment may be added to, modified, superseded or otherwise altered, except by written instrument executed by the parties hereto. All other terms and conditions of the Agreement (except as amended herein) remain in full force and effect.

7. **Counterparts.** This Amendment may be simultaneously executed in several counterparts, each of which shall be an original and all of which shall constitute but one and the same instrument. Either or both parties may sign this Amendment via facsimile, email or electronically and such signature is as valid as the original signature of such party.

REMAINDER OF THIS PAGE INTENTIONALLY LEFT BLANK
SIGNATURE PAGE FOLLOWS

DocuSign Envelope ID: 43432544-08CC-464B-B58C-44B56DCB0430

IN WITNESS WHEREOF, the parties hereto have made and executed this First Amendment to the Contractor Agreement for Emergency Utility Repairs for Water, Wastewater and Stormwater for Disaster Recovery on the day and year first above written:

CITY OF LAKE WORTH BEACH, FLORIDA

By: Carmen Y Davis
Carmen Y. Davis, City Manager

ATTEST:

By: Melissa Ann Coyne, CMC
Melissa Anne Coyne, City Clerk

APPROVED AS TO FORM AND LEGAL SUFFICIENCY:

By: Christy Goddeau
Glen J. Torcivia, City Attorney

APPROVED FOR FINANCIAL SUFFICIENCY

By: Yannick Ngendahayo
Yannick Ngendahayo, Financial Services Director

CONTRACTOR: HINTERLAND GROUP, INC.

[Corporate Seal]

By: _____

Print Name: Daniel Duke III

Title: President

STATE OF FLORIDA)
COUNTY OF PALM BEACH)

THE FOREGOING instrument was acknowledged before me by means of • physical presence or • online notarization on this 10 day of May 2023, by Daniel Duke III, as the President [title] of **Hinterland Group, Inc.,** a Florida Corporation, who is personally known to me or who has produced N/A as identification, and who did take an oath that he or she is duly authorized to execute the foregoing instrument and bind the CONTRACTOR to the same.

Notary Seal:

LORI GUILD
MY COMMISSION # HH 298713
EXPIRES: August 9, 2026

_____
Notary Public Signature

DocuSign Envelope ID: 43432544-08CC-464B-B58C-44B56DCB0430

EXHIBIT "A"

Rate Schedule

Bid Tabulation				
City of Lake Worth Beach				
IFB 20-106 Emergency Utility Repairs for Water, Wastewater and Stormwater				
Amendment no. 1				
***Items GC-11 through GC-17 & W-117 have been excluded from the calculation as they are representative of costs that are directly reimbursable by the City.**				
	HINTERLAND GROUP, INC.			
ITEM	**DESCRIPTION**	**-**	**UNIT**	**PRICE**
	GENERAL CONDITIONS			
GC-1	Emergency Mobilization/Demobilization Costs for Rear Easement repairs		LS	$4,200.00
GC-2	Emergency Mobilization/Demobilization Costs for Utility Right of Way repairs		LS	$3,000.00
GC-3	NON-Emergency Mobilization/Demobilization Costs for Rear Easement repairs		LS	$1,800.00
GC-4	NON-Emergency Mobilization/Demobilization Costs for Utility Right of Way repairs		LS	$1,200.00
GC-5	Record Drawing (less than 40 LF of Utility Work)		LS	$4,200.00
GC-6	Record Drawing (more than 40 LF of Utility Work)		LS	$7,200.00
GC-7	Construction Survey		LS	$1,800.00
GC-8	M.O.T. Residential Street		EA	$600.00
GC-9	M.O.T. City Arterial Roadway		EA	$1,440.00
GC-10	M.O.T. DOT Roadway		EA	$3,000.00
GC-11	Bacteriological Testing and Clearance of Water Mains (actual cost reimbursement by City)		ALLOWANCE	N/A
GC-12	Density Tests (actual cost reimbursement by City)		---	N/A
GC-13	Proctor Tests (actual cost reimbursement by City)		---	N/A
GC-14	Florida Bearing Value Tests (actual cost reimbursement by City)		---	N/A
GC-15	LBR Test (Load Bearing Ratio) (actual cost reimbursement by City)		---	N/A
GC-16	Concrete 12" x 6" Cylinder Test (actual cost reimbursement by City)		---	N/A
GC-17	Applicable Permits (actual cost reimbursement by City)		---	N/A
	WASTEWATER			
	WASTEWATER FORCEMAIN- includes all fittings, appurtenances, restraints and restoration for a complete installation			
F-1	Furnish & Install 4-Inch C-900 DR-18 PVC Sewer Main		LF	$96.00
F-2	Furnish & Install 4-Inch Class 350 DIP Sewer Main		LF	$102.00
F-3	Furnish & Install 6-Inch C-900 DR-18 PVC Sewer Main		LF	$108.00
F-4	Furnish & Install 6-Inch Class 350 DIP Sewer Main		LF	$114.00
F-5	Furnish & Install 8-Inch C-900 DR-18 PVC Sewer Main		LF	$120.00
F-6	Furnish & Install 8-Inch Class 350 DIP Sewer Main		LF	$132.00
F-7	Furnish & Install 10-Inch C-900 DR-18 PVC Sewer Main		LF	$132.00
F-8	Furnish & Install 10-Inch Class 350 DIP Sewer Main		LF	$144.00
F-9	Furnish & Install 12-Inch C-900 DR-18 PVC Sewer Main		LF	$144.00
F-10	Furnish & Install 12-Inch Class 350 DIP Sewer Main		LF	$156.00
F-11	Furnish & Install 16-Inch C-905 DR-18 PVC Sewer Main		LF	$174.00
F-12	Furnish & Install 16-Inch Class 350 DIP Sewer Main		LF	$186.00
F-13	Furnish & Install 18-Inch C-905 DR-18 PVC Sewer Main		LF	$192.00
F-14	Furnish & Install 18-Inch Class 350 DIP Sewer Main		LF	$198.00
F-15	Furnish & Install 20-Inch C-905 DR-18 PVC Sewer Main		LF	$294.00
F-16	Furnish & Install 20-Inch Class 350 DIP Sewer Main		LF	$312.00
F-17	Furnish & Install 24-Inch C-905 DR-18 PVC Sewer Main		LF	$420.00
F-18	Furnish & Install 24-Inch Class 350 DIP Sewer Main		LF	$456.00
F-19	Furnish & Install 30-Inch C-905 DR-21 PVC Sewer Main		LF	$540.00
F-20	Furnish & Install 30-Inch Class 350 DIP Sewer Main		LF	$576.00
F-21	Furnish & Install 36-Inch C-905 DR-21 PVC Sewer Main		LF	$630.00
F-22	Furnish & Install 36-Inch Class 350 DIP Sewer Main		LF	$696.00
F-23	Furnish & Install 42-Inch Class 350 DIP Sewer Main		LF	$984.00

DocuSign Envelope ID: 43432544-08CC-464B-B58C-44B56DCB0430

GRAVITY SANITARY SEWER - includes all fittings, appurtenances, dewatering and restoration for a complete installation				
F-24	Furnish & Install 8-Inch SDR-26 PVC Sewer Main	4' - 8' Deep	LF	$300.00
F-25	Furnish & Install 8-Inch SDR-26 PVC Sewer Main	8' - 12' Deep	LF	$360.00
F-26	Furnish & Install 8-Inch DR-18 PVC Sewer Main	12' + Deep	LF	$480.00
F-27	Furnish & Install 8-Inch Class 350 DIP Sewer Main	4' - 8' Deep	LF	$300.00
F-28	Furnish & Install 8-Inch Class 350 DIP Sewer Main	8' - 12' Deep	LF	$360.00
F-29	Furnish & Install 10-Inch SDR-26 PVC Sewer Main	4' - 8' Deep	LF	$360.00
F-30	Furnish & Install 10-Inch SDR-26 PVC Sewer Main	8' - 12' Deep	LF	$420.00
F-31	Furnish & Install 10-Inch DR-18 PVC Sewer Main	12' + Deep	LF	$540.00
F-32	Furnish & Install 10-Inch Class 350 DIP Sewer Main	4' - 8' Deep	LF	$360.00
F-33	Furnish & Install 10-Inch Class 350 DIP Sewer Main	8' - 12' Deep	LF	$420.00
F-34	Furnish & Install 12-Inch SDR-26 PVC Sewer Main	4' - 8' Deep	LF	$360.00
F-35	Furnish & Install 12-Inch SDR-26 PVC Sewer Main	8' - 12' Deep	LF	$480.00
F-36	Furnish & Install 12-Inch DR-18 PVC Sewer Main	12' + Deep	LF	$600.00
F-37	Furnish & Install 12-Inch Class 350 DIP Sewer Main	4' - 8' Deep	LF	$360.00
F-38	Furnish & Install 12-Inch Class 350 DIP Sewer Main	8' - 12' Deep	LF	$480.00
F-39	Furnish & Install 15-Inch SDR-26 PVC Sewer Main	4' - 8' Deep	LF	$420.00
F-40	Furnish & Install 15-Inch SDR-26 PVC Sewer Main	8' - 12' Deep	LF	$540.00
F-41	Furnish & Install 15-Inch DR-18 PVC Sewer Main	12' + Deep	LF	$660.00
F-42	Furnish & Install 15-Inch Class 250 DIP Sewer Main	4' - 8' Deep	LF	$420.00
F-43	Furnish & Install 15-Inch Class 250 DIP Sewer Main	8' - 12' Deep	LF	$540.00
F-44	Furnish & Install 18-Inch PS 115 PVC Sewer Main	4' - 8' Deep	LF	$480.00
F-45	Furnish & Install 18-Inch PS 115 PVC Sewer Main	8' - 12' Deep	LF	$600.00
F-46	Furnish & Install 18-Inch DR-18 PVC Sewer Main	12' + Deep	LF	$720.00
F-47	Furnish & Install 18-Inch Class 250 DIP Sewer Main	4' - 8' Deep	LF	$480.00
F-48	Furnish & Install 18-Inch Class 250 DIP Sewer Main	8' - 12' Deep	LF	$600.00
F-49	Furnish & Install 21-Inch PS 115 PVC Sewer Main	4' - 8' Deep	LF	$480.00
F-50	Furnish & Install 21-Inch PS 115 PVC Sewer Main	8' - 12' Deep	LF	$600.00
F-51	Furnish & Install 21-Inch DR-18 PVC Sewer Main	12' + Deep	LF	$720.00
F-52	Furnish & Install 20-Inch Class 250 DIP Sewer Main	4' - 8' Deep	LF	$600.00
F-53	Furnish & Install 20-Inch Class 250 DIP Sewer Main	8' - 12' Deep	LF	$720.00
F-54	Furnish & Install 24-Inch PS 115 PVC Sewer Main	4' - 8' Deep	LF	$600.00
F-55	Furnish & Install 24-Inch PS 115 PVC Sewer Main	8' - 12' Deep	LF	$720.00
F-56	Furnish & Install 24-Inch DR-18 PVC Sewer Main	12' + Deep	LF	$900.00
F-57	Furnish & Install 24-Inch Class 250 DIP Sewer Main	4' - 8' Deep	LF	$600.00
F-58	Furnish & Install 24-Inch Class 250 DIP Sewer Main	8' - 12' Deep	LF	$720.00
F-59	Furnish & Install 30-Inch PS 115 PVC Sewer Main	4' - 8' Deep	LF	$600.00
F-60	Furnish & Install 30-Inch PS 115 PVC Sewer Main	8' - 12' Deep	LF	$720.00
F-61	Furnish & Install 30-Inch DR-18 PVC Sewer Main	12' + Deep	LF	$900.00
F-62	Furnish & Install 30-Inch Class 250 DIP Sewer Main	4' - 8' Deep	LF	$600.00
F-63	Furnish & Install 30-Inch Class 250 DIP Sewer Main	8' - 12' Deep	LF	$720.00
F-64	Furnish & Install 36-Inch PS 115 PVC Sewer Main	4' - 8' Deep	LF	$720.00
F-65	Furnish & Install 36-Inch PS 115 PVC Sewer Main	8' - 12' Deep	LF	$840.00
F-66	Furnish & Install 36-Inch DR-21 PVC Sewer Main	12' + Deep	LF	$1,080.00
F-67	Furnish & Install 36-Inch Class 250 DIP Sewer Main	4' - 8' Deep	LF	$720.00
F-68	Furnish & Install 36-Inch Class 250 DIP Sewer Main	8' - 12' Deep	LF	$840.00
Sanitary Sewer Lateral Clean-Out including cut-in wye and all appurtenances for complete installation				
F-69	Sanitary Sewer 6" Lateral & Clean-out (single)	<7' depth to main	EA	$7,800.00
F-70	Sanitary Sewer 6" Lateral & Clean-out (double)	<7' depth to main	EA	$8,640.00
F-71	Sanitary Sewer 6" Lateral & Clean-out (single)	>7' depth to main	EA	$10,200.00
F-72	Sanitary Sewer 6" Lateral & Clean-out (double)	>7' depth to main	EA	$11,280.00
F-73	Sanitary Sewer 8" Lateral & Clean-out (single)		EA	$11,400.00
F-74	Sanitary Sewer 8" Lateral & Clean-out (double)		EA	$12,240.00

DocuSign Envelope ID: 43432544-08CC-464B-B58C-44B56DCB0430

	Furnish & Install Gate Valve & Valve Box			
F-75	4" Gate Valve & Valve Box		EA	$1,800.00
F-76	6" Gate Valve & Valve Box		EA	$2,160.00
F-77	6" Plug Valve & Valve box		EA	$2,160.00
F-78	8" Plug Valve & Valve box		EA	$2,640.00
F-79	10" Plug Valve & Valve box		EA	$3,000.00
F-80	12" Plug Valve & Valve box		EA	$3,360.00
F-81	16" Plug Valve & Valve box		EA	$8,400.00
F-82	20" Plug Valve & Valve box		EA	$18,000.00
	Furnish & Install Tapping Sleeve with Valve & Valve Box			
F-83	4"x 4" Tapping Sleeve w/Valve & Valve Box		EA	$4,200.00
F-84	6"x 4" Tapping Sleeve w/Valve & Valve Box		EA	$4,560.00
F-85	6"x 6" Tapping Sleeve w/Valve & Valve Box		EA	$5,040.00
F-86	8"x 4" Tapping Sleeve w/Valve & Valve Box		EA	$4,800.00
F-87	8"x 6" Tapping Sleeve w/Valve & Valve Box		EA	$5,280.00
F-88	8"x 8" Tapping Sleeve w/Valve & Valve Box		EA	$5,760.00
F-89	10" x 4" Tapping Sleeve w/Valve & Valve Box		EA	$4,800.00
F-90	10" x 6" Tapping Sleeve w/Valve & Valve Box		EA	$6,480.00
F-91	10" x 8" Tapping Sleeve w/Valve & Valve Box		EA	$7,080.00
F-92	10" x 10" Tapping Sleeve w/Valve & Valve Box		EA	$8,400.00
F-93	12" x 4" Tapping Sleeve w/Valve & Valve Box		EA	$5,040.00
F-94	12" x 6" Tapping Sleeve w/Valve & Valve Box		EA	$6,720.00
F-95	12" x 8" Tapping Sleeve w/Valve & Valve Box		EA	$7,440.00
F-96	12" x 10" Tapping Sleeve w/Valve & Valve Box		EA	$8,400.00
F-97	12" x 12" Tapping Sleeve w/Valve & Valve Box		EA	$10,800.00
F-98	16" x 6" Tapping Sleeve w/Valve & Valve Box		EA	$7,200.00
F-99	16" x 8" Tapping Sleeve w/Valve & Valve Box		EA	$7,800.00
F-100	16" x 10" Tapping Sleeve w/Valve & Valve Box		EA	$14,400.00
F-101	16" x 12" Tapping Sleeve w/Valve & Valve Box		EA	$21,600.00
F-102	16" x 16" Tapping Sleeve w/Valve & Valve Box		EA	$28,800.00
F-103	18" x 6" Tapping Sleeve w/Valve & Valve Box		EA	$7,800.00
F-104	18" x 8" Tapping Sleeve w/Valve & Valve Box		EA	$8,400.00
F-105	18" x 10" Tapping Sleeve w/Valve & Valve Box		EA	$9,360.00
F-106	18" x 12" Tapping Sleeve w/Valve & Valve Box		EA	$22,200.00
F-107	18" x 16" Tapping Sleeve w/Valve & Valve Box		EA	$29,400.00
F-108	18" x 18" Tapping Sleeve w/Valve & Valve Box		EA	$36,000.00
F-109	20" x 6" Tapping Sleeve w/Valve & Valve Box		EA	$10,200.00
F-110	20" x 8" Tapping Sleeve w/Valve & Valve Box		EA	$10,800.00
F-111	20" x 10" Tapping Sleeve w/Valve & Valve Box		EA	$12,000.00
F-112	20" x 12" Tapping Sleeve w/Valve & Valve Box		EA	$24,000.00
F-113	20" x 16" Tapping Sleeve w/Valve & Valve Box		EA	$30,000.00
F-114	20" x 20" Tapping Sleeve w/Valve & Valve Box		EA	$50,400.00
F-115	36" x 18" Tapping Sleeve w/Valve & Valve Box		EA	$42,000.00
F-116	36" x 24" Tapping Sleeve w/Valve & Valve Box		EA	$57,600.00
F-117	36" x 30" Tapping Sleeve w/Valve & Valve Box		EA	$102,000.00
F-118	Wastewater Force Main 2" Air Release Valve w/Manhole		EA	$7,800.00
F-119	Wastewater Force Main 2" or 3" Air/Vacuum Valve		EA	$9,000.00
F-120	Wastewater Force Main 2"x1", 2"x2", 2"x3" Combination Air Valve w/Manhole		EA	$9,000.00
	Furnish & Install Line Stop inclusive of all appurtenances for a complete installation			
F-121	4" Insertion Line Stop		EA	$6,480.00
F-122	6" Insertion Line Stop		EA	$6,960.00
F-123	8" Insertion Line Stop		EA	$7,200.00
F-124	10" Insertion Line Stop		EA	$9,000.00
F-125	12" Insertion Line Stop		EA	$9,360.00
F-126	16" Insertion Line Stop		EA	$12,000.00
F-127	18" Insertion Line Stop		EA	$13,200.00
F-128	20" Insertion Line Stop		EA	$14,400.00
F-129	24" Insertion Line Stop		EA	$18,000.00
F-130	30" Insertion Line Stop		EA	$30,000.00
F-131	36" Insertion Line Stop		EA	$33,600.00

DocuSign Envelope ID: 43432544-08CC-464B-B58C-44B56DCB0430

F-132	0' - 4' FT Deep		EA	$7,800.00
F-133	4' - 6' FT Deep		EA	$10,200.00
F-134	6' - 8' FT Deep		EA	$12,000.00
F-135	8' - 10' FT Deep		EA	$14,400.00
F-136	10' - 12' FT Deep		EA	$18,000.00
F-137	12' - 14' FT Deep		EA	$22,200.00
F-138	14' - 16' FT Deep		EA	$28,800.00
F-139	16' - 20' FT Deep		EA	$38,400.00
	MISCELLANEOUS			
F-140	Core drill exist manhole (Any size)		EA	$1,440.00
F-141	SANITARY CREW A - Includes a foreman, 3 experienced workers, layout, excavating, installing and backfilling equipment necessary for concrete, PVC, HDPE or metal pipe laying or repair up to 36" diameter. Material costs shall be included with invoice with maximum 15% markup.		HR	$630.00
	WATERMAIN**			
	****Prices Quoted in the Water Main Section are Interchangeable with Raw Water Lines as needed**			
	WATERMAIN- includes all fittings, appurtenances, restraints and restoration for a complete installation. Includes testing: density, pressure and bacteriological.			
W-1	Furnish & Install 4-Inch C-900 DR-18 PVC Water Main		LF	$102.00
W-2	Furnish & Install 4-Inch Class 350 DIP Water Main		LF	$108.00
W-3	Furnish & Install 6-Inch C-900 DR-18 PVC Water Main		LF	$114.00
W-4	Furnish & Install 6-Inch Class 350 DIP Water Main		LF	$120.00
W-5	Furnish & Install 8-Inch C-900 DR-18 PVC Water Main		LF	$126.00
W-6	Furnish & Install 8-Inch Class 350 DIP Water Main		LF	$138.00
W-7	Furnish & Install 10-Inch C-900 DR-18 PVC Water Main		LF	$138.00
W-8	Furnish & Install 10-Inch Class 350 DIP Water Main		LF	$150.00
W-9	Furnish & Install 12-Inch C-900 DR-18 PVC Water Main		LF	$150.00
W-10	Furnish & Install 12-Inch Class 350 DIP Water Main		LF	$162.00
W-11	Furnish & Install 16-Inch C-905 DR-18 PVC Water Main		LF	$174.00
W-12	Furnish & Install 16-Inch Class 250 DIP Water Main		LF	$186.00
W-13	Furnish & Install 18-Inch C-905 DR-18 PVC Water Main		LF	$192.00
W-14	Furnish & Install 18-Inch Class 250 DIP Water Main		LF	$198.00
W-15	Furnish & Install 20-Inch C-905 DR-18 PVC Water Main		LF	$294.00
W-16	Furnish & Install 20-Inch Class 250 DIP Water Main		LF	$312.00
W-17	Furnish & Install 24-Inch C-905 DR-18 PVC Water Main		LF	$420.00
W-18	Furnish & Install 24-Inch Class 200 DIP Water Main		LF	$456.00
W-19	Furnish & Install 30-Inch C-905 DR-21 PVC Water Main		LF	$540.00
W-20	Furnish & Install 30-Inch Class 200 DIP Water Main		LF	$576.00
W-21	Furnish & Install 36-Inch C-905 DR-21 PVC Water Main		LF	$630.00
W-22	Furnish & Install 36-Inch Class 200 DIP Water Main		LF	$696.00
	Furnish & Install Gate Valve & Valve Box			
W-23	4" Gate Valve & Valve Box		EA	$1,800.00
W-24	6" Gate Valve & Valve Box		EA	$2,160.00
W-25	8" Gate Valve & Valve Box		EA	$2,640.00
W-26	10" Gate Valve & Valve Box		EA	$3,000.00
W-27	12" Gate Valve & Valve Box		EA	$3,360.00
W-28	16" Gate Valve & Valve Box		EA	$8,400.00
	Furnish & Install Butterfly Valve & Valve Box			
W-29	14" Butterfly Valve & Valve Box		EA	$4,200.00
W-30	16" Butterfly Valve & Valve Box		EA	$4,560.00
W-31	18" Butterfly Valve & Valve Box		EA	$5,760.00
W-32	20" Butterfly Valve & Valve Box		EA	$6,480.00
W-33	24" Butterfly Valve & Valve Box		EA	$10,200.00
W-34	30" Butterfly Valve & Valve Box		EA	$15,600.00
W-35	36" Butterfly Valve & Valve Box		EA	$30,000.00
	Furnish & Install Tapping Sleeve with Valve & Valve Box			
W-36	4"x 4" Tapping Sleeve w/Valve & Valve Box		EA	$4,200.00
W-37	6"x 4" Tapping Sleeve w/Valve & Valve Box		EA	$4,560.00
W-38	6"x 6" Tapping Sleeve w/Valve & Valve Box		EA	$5,040.00
W-39	8"x 4" Tapping Sleeve w/Valve & Valve Box		EA	$4,800.00
W-40	8"x 6" Tapping Sleeve w/Valve & Valve Box		EA	$5,280.00
W-41	8"x 8" Tapping Sleeve w/Valve & Valve Box		EA	$5,760.00
W-42	10" x 4" Tapping Sleeve w/Valve & Valve Box		EA	$4,800.00
W-43	10" x 6" Tapping Sleeve w/Valve & Valve Box		EA	$6,480.00
W-44	10" x 8" Tapping Sleeve w/Valve & Valve Box		EA	$7,080.00
W-45	10" x 10" Tapping Sleeve w/Valve & Valve Box		EA	$8,400.00
W-46	12" x 4" Tapping Sleeve w/Valve & Valve Box		EA	$5,040.00
W-47	12" x 6" Tapping Sleeve w/Valve & Valve Box		EA	$6,720.00
W-48	12" x 8" Tapping Sleeve w/Valve & Valve Box		EA	$7,440.00
W-49	12" x 10" Tapping Sleeve w/Valve & Valve Box		EA	$8,400.00
W-50	12" x 12" Tapping Sleeve w/Valve & Valve Box		EA	$10,800.00
W-51	16" x 6" Tapping Sleeve w/Valve & Valve Box		EA	$7,200.00
W-52	16" x 8" Tapping Sleeve w/Valve & Valve Box		EA	$7,800.00
W-53	16" x 10" Tapping Sleeve w/Valve & Valve Box		EA	$14,400.00
W-54	16" x 12" Tapping Sleeve w/Valve & Valve Box		EA	$21,600.00
W-55	16" x 16" Tapping Sleeve w/Valve & Valve Box		EA	$28,800.00
W-56	18" x 6" Tapping Sleeve w/Valve & Valve Box		EA	$7,800.00
W-57	18" x 8" Tapping Sleeve w/Valve & Valve Box		EA	$8,400.00
W-58	18" x 10" Tapping Sleeve w/Valve & Valve Box		EA	$9,360.00
W-59	18" x 12" Tapping Sleeve w/Valve & Valve Box		EA	$22,200.00
W-60	18" x 16" Tapping Sleeve w/Valve & Valve Box		EA	$29,400.00

DocuSign Envelope ID: 43432544-08CC-464B-B58C-44B56DCB0430

W-61	18" x 18" Tapping Sleeve w/Valve & Valve Box		EA	$36,000.00
W-62	20" x 6" Tapping Sleeve w/Valve & Valve Box		EA	$10,200.00
W-63	20" x 8" Tapping Sleeve w/Valve & Valve Box		EA	$10,800.00
W-64	20" x 10" Tapping Sleeve w/Valve & Valve Box		EA	$12,000.00
W-65	20" x 12" Tapping Sleeve w/Valve & Valve Box		EA	$24,000.00
W-66	20" x 16" Tapping Sleeve w/Valve & Valve Box		EA	$30,000.00
W-67	20" x 20" Tapping Sleeve w/Valve & Valve Box		EA	$50,400.00
W-68	24" x 6" Tapping Sleeve w/Valve & Valve Box		EA	$10,200.00
W-69	24" x 8" Tapping Sleeve w/Valve & Valve Box		EA	$10,800.00
W-70	24" x 10" Tapping Sleeve w/Valve & Valve Box		EA	$12,000.00
W-71	24" x 12" Tapping Sleeve w/Valve & Valve Box		EA	$24,000.00
W-72	24" x 16" Tapping Sleeve w/Valve & Valve Box		EA	$30,000.00
W-73	24" x 20" Tapping Sleeve w/Valve & Valve Box		EA	$50,400.00
W-74	30" x 6" Tapping Sleeve w/Valve & Valve Box		EA	$10,800.00
W-75	30" x 8" Tapping Sleeve w/Valve & Valve Box		EA	$11,400.00
W-76	30" x 10" Tapping Sleeve w/Valve & Valve Box		EA	$14,400.00
W-77	30" x 12" Tapping Sleeve w/Valve & Valve Box		EA	$26,400.00
W-78	30" x 16" Tapping Sleeve w/Valve & Valve Box		EA	$32,400.00
W-79	30" x 20" Tapping Sleeve w/Valve & Valve Box		EA	$54,000.00
W-80	36" x 6" Tapping Sleeve w/Valve & Valve Box		EA	$11,400.00
W-81	36" x 8" Tapping Sleeve w/Valve & Valve Box		EA	$12,000.00
W-82	36" x 10" Tapping Sleeve w/Valve & Valve Box		EA	$15,000.00
W-83	36" x 12" Tapping Sleeve w/Valve & Valve Box		EA	$27,000.00
W-84	36" x 16" Tapping Sleeve w/Valve & Valve Box		EA	$33,000.00
W-85	36" x 20" Tapping Sleeve w/Valve & Valve Box		EA	$54,600.00
W-86	36" x 24" Tapping Sleeve w/Valve & Valve Box		EA	$57,600.00
W-87	36" x 30" Tapping Sleeve w/Valve & Valve Box		EA	$102,000.00
	Furnish & Install Line Stop includes all appurtenances for a complete installation			
W-88	4" Insertion Line Stop		EA	$6,480.00
W-89	6" Insertion Line Stop		EA	$6,960.00
W-90	8" Insertion Line Stop		EA	$7,200.00
W-91	10" Insertion Line Stop		EA	$9,000.00
W-92	12" Insertion Line Stop		EA	$9,360.00
W-93	16" Insertion Line Stop		EA	$12,000.00
W-94	18" Insertion Line Stop		EA	$13,200.00
W-95	20" Insertion Line Stop		EA	$14,400.00
W-96	36" Insertion Line Stop		EA	$33,600.00
	Fire Hydrants, Sample Points, ARVs			
W-97	Fire Hydrant Assembly w/ 6" Gate Valve, restraints, etc.		EA	$6,000.00
W-98	Remove & Replace Fire Hydrant Assembly		EA	$7,200.00
W-99	Bollards for Fire Hydrant		LS	$1,800.00
W-100	Sample Points w/double strap saddle & corp stop		EA	$1,800.00
W-101	Sample Points on Fire Hydrants		EA	$960.00
W-102	2" Blowoff piping with box		EA	$1,800.00
W-103	Water Main 1" Combination Air Release Valve w/Manhole (pipes 4"-16")		EA	$7,800.00
W-104	Water Main 2" Combination Air Release Valve w/Manhole (pipes larger than 16")		EA	$9,000.00
	Water Services			
W-105	Short Single service (1-2" Poly) (up to 10' long) includes meter box and all appurtenances except meter		EA	$1,440.00
W-106	Short Double Service (1-2" Poly) (up to 10' long) includes meter box and all appurtenances except meter		EA	$1,800.00
W-107	Short Service for Meter Bank (2" Poly) (up to 10' long) (includes up to 3 services)		EA	$2,160.00
W-108	Additional services on short service meter bank		EA	$840.00
W-109	Long Single Service (1-2" poly w/3" casings) (up to 50' Long)		EA	$2,880.00
W-110	Long Double Service (1-2" poly w/3" casings) (up to 50' Long)		EA	$3,840.00
W-111	Long Service for Meter Bank (2" Poly) (up to 50' long) (includes up to 3 services)		EA	$4,200.00
W-112	Additional services on long service meter bank		EA	$840.00
	Abandonment			
W-113	Cut existing watermain and connect proposed watermain		EA	$4,080.00
W-114	Cut and plug existing watermain to be abandoned		EA	$1,800.00
W-115	Abandon & grout fill existing 4-6" watermain		LF	$14.40
W-116	Remove & dispose existing watermain		LF	$30.00
W-117	Remove & Dispose AC Water Main (actual cost reimbursement by City)		--	
	Miscellaneous			
W-118	WATER CREW A - Includes a foreman, 3 experienced workers, layout, excavating, installing and backfilling equipment necessary for PVC, HDPE or metal pipe laying or repair up to 36" diameter. Material costs shall be included with invoice with maximum 15% markup.		HR	$630.00

DocuSign Envelope ID: 43432544-08CC-464B-B58C-44B56DCB0430

STORM WATER				
AVITY STORM SEWER - includes all fittings, appurtenances, dewatering and restoration for a complete installat				
S-1	Furnish & Install 12-Inch PVC Sewer Main	0' - 6' Deep	LF	$102.00
S-2	Furnish & Install 12-Inch PVC Sewer Main	6' - 8' Deep	LF	$114.00
S-3	Furnish & Install 12-Inch RCP Sewer Main	0' - 6' Deep	LF	$110.40
S-4	Furnish & Install 12-Inch RCP Sewer Main	6' - 8' Deep	LF	$117.60
S-5	Furnish & Install 12-Inch HDPE Sewer Main	0' - 6' Deep	LF	$98.40
S-6	Furnish & Install 12-Inch HDPE Sewer Main	6' - 8' Deep	LF	$102.00
S-7	Furnish & Install 15-Inch RCP Sewer Main	0' - 6' Deep	LF	$114.00
S-8	Furnish & Install 15-Inch RCP Sewer Main	6' - 8' Deep	LF	$126.00
S-9	Furnish & Install 18-Inch PVC Sewer Main	0' - 6' Deep	LF	$102.00
S-10	Furnish & Install 18-Inch PVC Sewer Main	6' - 8' Deep	LF	$108.00
S-11	Furnish & Install 18-Inch RCP Sewer Main	0' - 6' Deep	LF	$120.00
S-12	Furnish & Install 18-Inch RCP Sewer Main	6' - 8' Deep	LF	$132.00
S-13	Furnish & Install 18-Inch HDPE Sewer Main	0' - 6' Deep	LF	$102.00
S-14	Furnish & Install 18-Inch HDPE Sewer Main	6' - 8' Deep	LF	$108.00
S-15	Furnish & Install 24-Inch PVC Sewer Main	0' - 6' Deep	LF	$114.00
S-16	Furnish & Install 24-Inch PVC Sewer Main	6' - 8' Deep	LF	$120.00
S-17	Furnish & Install 24-Inch RCP Sewer Main	0' - 6' Deep	LF	$132.00
S-18	Furnish & Install 24-Inch RCP Sewer Main	6' - 8' Deep	LF	$144.00
S-19	Furnish & Install 24-Inch HDPE Sewer Main	0' - 6' Deep	LF	$114.00
S-20	Furnish & Install 24-Inch HDPE Sewer Main	6' - 8' Deep	LF	$120.00
S-21	Furnish & Install 30-Inch PVC Sewer Main	0' - 6' Deep	LF	$156.00
S-22	Furnish & Install 30-Inch PVC Sewer Main	6' - 8' Deep	LF	$162.00
S-23	Furnish & Install 30-Inch RCP Sewer Main	0' - 6' Deep	LF	$168.00
S-24	Furnish & Install 30-Inch RCP Sewer Main	6' - 8' Deep	LF	$180.00
S-25	Furnish & Install 30-Inch RCP Sewer Main	8' - 10' Deep	LF	$156.00
S-26	Furnish & Install 36-Inch PVC Sewer Main	0' - 6' Deep	LF	$162.00
S-27	Furnish & Install 36-Inch PVC Sewer Main	6' - 8' Deep	LF	$174.00
S-28	Furnish & Install 36-Inch RCP Sewer Main	0' - 6' Deep	LF	$192.00
S-29	Furnish & Install 36-Inch RCP Sewer Main	6' - 8' Deep	LF	$204.00
S-30	Furnish & Install 36-Inch RCP Sewer Main	8' - 10' Deep	LF	$234.00
S-31	Furnish & Install 42-Inch PVC Sewer Main	0' - 6' Deep	LF	$210.00
S-32	Furnish & Install 42-Inch PVC Sewer Main	6' - 8' Deep	LF	$222.00
S-33	Furnish & Install 42-Inch RCP Sewer Main	0' - 6' Deep	LF	$228.00
S-34	Furnish & Install 42-Inch RCP Sewer Main	6' - 8' Deep	LF	$240.00
S-35	Furnish & Install 42-Inch RCP Sewer Main	8' - 10' Deep	LF	$270.00
S-36	Furnish & Install 48-Inch RCP Sewer Main	0' - 6' Deep	LF	$240.00
S-37	Furnish & Install 48-Inch RCP Sewer Main	6' - 8' Deep	LF	$264.00
S-38	Furnish & Install 48-Inch RCP Sewer Main	8' - 10' Deep	LF	$300.00
S-39	Furnish & Install 48-Inch RCP Sewer Main	10' - 12' Deep	LF	$390.00
S-40	Furnish & Install 54-Inch RCP Sewer Main	0' - 6' Deep	LF	$342.00
S-41	Furnish & Install 54-Inch RCP Sewer Main	6' - 8' Deep	LF	$420.00
S-42	Furnish & Install 54-Inch RCP Sewer Main	8' - 10' Deep	LF	$480.00
S-43	Furnish & Install 54-Inch RCP Sewer Main	10' - 15' Deep	LF	$600.00
S-44	Furnish & Install 60-Inch RCP Sewer Main	0' - 6' Deep	LF	$360.00
S-45	Furnish & Install 60-Inch RCP Sewer Main	6' - 8' Deep	LF	$420.00
S-46	Furnish & Install 60-Inch RCP Sewer Main	8' - 10' Deep	LF	$480.00
S-47	Furnish & Install 60-Inch RCP Sewer Main	10' - 15' Deep	LF	$600.00
S-48	Furnish & Install 66-Inch RCP Sewer Main	0' - 6' Deep	LF	$480.00
S-49	Furnish & Install 66-Inch RCP Sewer Main	6' - 8' Deep	LF	$480.00
S-50	Furnish & Install 66-Inch RCP Sewer Main	8' - 10' Deep	LF	$540.00
S-51	Furnish & Install 66-Inch RCP Sewer Main	10' - 15' Deep	LF	$660.00
S-52	Furnish & Install 72-Inch RCP Sewer Main	0' - 6' Deep	LF	$600.00
S-53	Furnish & Install 72-Inch RCP Sewer Main	6' - 8' Deep	LF	$660.00
S-54	Furnish & Install 72-Inch RCP Sewer Main	8' - 10' Deep	LF	$780.00
S-55	Furnish & Install 72-Inch RCP Sewer Main	10' - 15' Deep	LF	$900.00
Furnish & Install new Standard Precast Concrete 48" diameter Manhole Structure to include Bench and Ring and Cover including City approved coatings (inside and out) at a depth of:				
S-56	0' - 4' FT Deep		EA	$5,400.00
S-57	4' - 6' FT Deep		EA	$6,000.00
S-58	6' - 8' FT Deep		EA	$7,800.00
S-59	8' - 10' FT Deep		EA	$10,200.00
S-60	10' - 12' FT Deep		EA	$14,400.00
S-61	12' - 14' FT Deep		EA	$18,000.00
S-62	14' - 16' FT Deep		EA	$22,800.00
S-63	16' - 20' FT Deep		EA	$30,000.00
Outfall Check Valves - includes pipe cleaning and installation for complete system				
S-64	15" WAPRO Check Valve		EA	$12,600.00
S-65	18" WAPRO Check Valve		EA	$14,400.00
S-66	24" WAPRO Check Valve		EA	$19,800.00
S-67	36" WAPRO Check Valve		EA	$36,000.00
S-68	42" WAPRO Check Valve		EA	$45,600.00
S-69	48" WAPRO Check Valve		EA	$64,800.00
S-70	54" WAPRO Check Valve		EA	$90,000.00
S-71	60" WAPRO Check Valve		EA	$117,600.00
S-72	66" WAPRO Check Valve		EA	$138,000.00
S-73	72" WAPRO Check Valve		EA	$180,000.00

DocuSign Envelope ID: 43432544-08CC-464B-B58C-44B56DCB0430

	MISCELLANEOUS			
S-74	STORM CREW A - Includes a foreman, 3 experienced workers, layout, excavating, installing and backfilling equipment necessary for concrete, PVC, HDPE or metal pipe laying or repair up to 36" diameter. Material costs shall be included with invoice with maximum 15% markup.		HR	$630.00
S-75	STORM CREW B - Includes a foreman, 3 experienced workers, layout, excavating, installing and backfilling equipment necessary for concrete, PVC, HDPE or metal pipe laying or repair 36" to 72" diameter. Material costs shall be included with invoice with maximum 15% markup.		HR	$780.00
	RESTORATION			
R-1	Removal and disposal of 6" thick concrete		SF	$2.40
R-2	Furnish & Install 4" Concrete without wire		SF	$6.00
R-3	Furnish & Install 6" Concrete without wire		SF	$7.20
R-4	Furnish & Install ADA compliant detectable surface		EA	$2,160.00
R-5	Furnish & Install FDOT Type "D" Curb - by hand		LF	$42.00
R-6	Furnish & Install FDOT Type "D" Curb - by machine		LF	$30.00
R-7	Furnish & Install FDOT Type "F" Curb - by hand		LF	$42.00
R-8	Furnish & Install FDOT Type "F" Curb - by machine		LF	$30.00
R-9	Furnish & Install FDOT Valley Gutter - by hand		LF	$42.00
R-10	Furnish & Install FDOT Valley Gutter - by machine		LF	$30.00
R-11	Furnish & Install Bahia Sod - up to 1000 SF		SF	$2.40
R-12	Furnish & Install Bahia Sod - over 1000 SF		SF	$1.20
R-13	Furnish & Install Floratam Sod - up to 1000 SF		SF	$3.60
R-14	Furnish & Install Floratam Sod - over 1000 SF		SF	$2.40
R-15	Furnish & Install FDOT seed & mulch mix		SY	$6.00
R-16	Furnish Operator, Water Truck and Irrigate Sod or Seed Mix		HR	$216.00
R-17	Removal and Disposal of Existing Asphalt Pavement		SY	$3.60
R-18	Mill Existing Pavement (3/4" - 1" avg)		SY	$36.00
R-19	Furnish and Install Asphalt Overlay, Type S-III (3/4" - 1" avg)		SY	$30.00
R-20	Furnish and Install 1-1/2" Type S-I Asphalt First Course		SY	$24.00
R-21	Furnish and Install 1" Type S-III Surface Course		SY	$30.00
R-22	Furnish and Install 1-1/2" SP-12.5 Asphalt First Course in FDOT/PBC Right of Way		SY	$42.00
R-23	Furnish and Install 1" Type FC-9.5 Asphalt Surface Course in FDOT/PBC Right of Way		SY	$48.00
R-24	FDOT Flowable Fill (Excavatable)		CY	$222.00
R-25	Leak Repairs (structures) - Grouting		GAL	$42.00
R-26	Ground Stabilization Grouting		CY	$300.00
R-27	6" Limerock/ Crushed Concrete Base, primed		SY	$21.60
R-28	8" Limerock/ Crushed Concrete Base, primed		SY	$28.80
R-29	12" Compacted Subgrade, 98% T-180		SY	$9.60
R-30	Adjust manhole ring and cover to grade		EA	$960.00
R-31	Adjust valve box to grade		EA	$600.00
R-32	Brick paver remove/replace (1 1/2" sand, 6" limerock base, 12" compacted subgrade)		SF	$102.00
	CURED-IN-PLACE PIPE LINING*			
	*Cured-in-place lining prices shall be inclusive of pre-video, cleaning, post-video and anything else for a complete installation in gravity sanitary or storm sewer			
L-1	Furnish and install 6"-12" diameter CIPP sectional liner, up to 6-ft in length		EA	$4,200.00
L-2	Furnish and install 6"-12" diameter CIPP sectional liner, beyond 6-ft in length, all depths		LF	$600.00
L-3	Furnish and install 15"-18" diameter CIPP sectional liner, up to 6-ft in length		EA	$7,800.00
L-4	Furnish and install 15"-18" diameter CIPP sectional liner, beyond 6-ft in length, all depths		LF	$600.00
L-5	Furnish and install 21" diameter CIPP sectional liner, up to 6-ft in length		EA	$10,200.00
L-6	Furnish and install 21" diameter CIPP sectional liner, beyond 6-ft in length, all depths		LF	$600.00
L-7	Furnish and install 8" diameter CIPP liner	0-8' depth	LF	$36.00
L-8	Furnish and install 8" diameter CIPP liner	8-12' depth	LF	$36.00
L-9	Furnish and install 8" diameter CIPP liner	12'+ depth	LF	$36.00
L-10	Furnish and install 10" diameter CIPP liner	0-8' depth	LF	$40.80
L-11	Furnish and install 10" diameter CIPP liner	8-12' depth	LF	$40.80
L-12	Furnish and install 10" diameter CIPP liner	12'+ depth	LF	$40.80
L-13	Furnish and install 12" diameter CIPP liner	0-8' depth	LF	$48.00
L-14	Furnish and install 12" diameter CIPP liner	8-12' depth	LF	$48.00
L-15	Furnish and install 12" diameter CIPP liner	12'+ depth	LF	$48.00
L-16	Furnish and install 15" diameter CIPP liner	0-8' depth	LF	$57.60
L-17	Furnish and install 15" diameter CIPP liner	8-12' depth	LF	$57.60
L-18	Furnish and install 15" diameter CIPP liner	12'+ depth	LF	$57.60
L-19	Furnish and install 18" diameter CIPP liner	0-8' depth	LF	$69.60
L-20	Furnish and install 18" diameter CIPP liner	8-12' depth	LF	$69.60
L-21	Furnish and install 18" diameter CIPP liner	12'+ depth	LF	$69.60
L-22	Furnish and install 20-21" diameter CIPP liner	0-8' depth	LF	$90.00
L-23	Furnish and install 20-21" diameter CIPP liner	8-12' depth	LF	$90.00
L-24	Furnish and install 20-21" diameter CIPP liner	12'+ depth	LF	$90.00
L-25	Furnish and install 24" diameter CIPP liner	0-8' depth	LF	$102.00
L-26	Furnish and install 24" diameter CIPP liner	8-12' depth	LF	$102.00
L-27	Furnish and install 24" diameter CIPP liner	12'+ depth	LF	$102.00
L-28	Furnish and install 30" diameter CIPP liner	0-8' depth	LF	$150.00
L-29	Furnish and install 30" diameter CIPP liner	8-12' depth	LF	$150.00
L-30	Furnish and install 30" diameter CIPP liner	12'+ depth	LF	$150.00
L-31	Furnish and install 36" diameter CIPP liner	0-8' depth	LF	$180.00
L-32	Furnish and install 36" diameter CIPP liner	8-12' depth	LF	$180.00
L-33	Furnish and install 36" diameter CIPP liner	12'+ depth	LF	$198.00

DocuSign Envelope ID: 43432544-08CC-464B-B58C-44B56DCB0430

BY-PASS PUMP SET UP WITH BY-PASS PUMPING				
BP-1	Bypass 4" Pump Including setup and monitoring		DAY	$960.00
BP-2	Bypass 6" Pump Including setup and monitoring		DAY	$1,200.00
BP-3	Bypass 8" Pump Including setup and monitoring		DAY	$1,800.00
BP-4	Bypass 10" Pump Including setup and monitoring		DAY	$2,880.00
WELL POINT SYSTEM AND DE-WATERING				
WP-1	Well Point system up to 50 points complete with pump and jetting equipment, and Monitoring		DAY	$1,800.00
WP-2	Well Point system with more than 50 points complete with pump and jetting equipment, and Monitoring		DAY	$2,160.00
IMPORTED BACKFILL & REMOVAL OF IN-SITU MATERIAL				
BF-1	Removal & Disposal of unsuitable in-situ material/soil		CY	$21.60
BF-2	Imported Backfill & Compaction		CY	$18.00
FIRST AMENDMENT				
1-1	Specialty Fittings for connection to CIPP Liner		EA	$3,840.00

DocuSign Envelope ID: 43432544-08CC-464B-B58C-44B56DCB0430

EXHIBIT "B"

Additional Federal Clauses

1."Domestic Preference for Procurements"

As appropriate, and to the extent consistent with law, the Contractor should, to the greatest extent practicable, provide a preference for the purchase, acquisition, or use of goods, products, or materials produced in the United States. This includes, but is not limited to iron, aluminum, steel, cement, and other manufactured products.

For purposes of this clause: Produced in the United States means, for iron and steel products, that all manufacturing processes, from the initial melting stage through the application of coatings, occurred in the United States.

Manufactured products mean items and construction materials composed in whole or in part of non-ferrous metals such as aluminum; plastics and polymer-based products such as polyvinyl chloride pipe; aggregates such as concrete; glass, including optical fiber; and lumber."

2. "Prohibition on Contracting for Covered Telecommunications Equipment or Services"

(a) Definitions. As used in this clause, the terms backhaul; covered foreign country; covered telecommunications equipment or services; interconnection arrangements; roaming; substantial or essential component; and telecommunications equipment or services have the meaning as defined in FEMA Policy 405-143-1, Prohibitions on Expending FEMA Award Funds for Covered Telecommunications Equipment or Services (Interim), as used in this clause—

(b) Prohibitions.

(1) Section 889(b) of the John S. McCain National Defense Authorization Act for Fiscal Year 2019, Pub. L. No. 115-232, and 2 C.F.R. § 200.216 prohibit the head of an executive agency on or after Aug.13, 2020, from obligating or expending grant, cooperative agreement, loan, or loan guarantee funds on certain telecommunications products or from certain entities for national security reasons.

(2) Unless an exception in paragraph (c) of this clause applies, the Contractor and its subcontractors may not use grant, cooperative agreement, loan, or loan guarantee funds from the Federal Emergency Management Agency to:

(i) Procure or obtain any equipment, system, or service that uses covered telecommunications equipment or services as a substantial or essential component of any system, or as critical technology of any system;

(ii) Enter into, extend, or renew a contract to procure or obtain any equipment, system, or service that uses covered telecommunications equipment or services as a substantial or essential component of any system, or as critical technology of any system;

(iii) Enter into, extend, or renew contracts with entities that use covered telecommunications equipment or services as a substantial or essential component of any system, or as critical technology as part of any system; or

DocuSign Envelope ID: 43432544-08CC-464B-B58C-44B56DCB0430

(iv) Provide, as part of its performance of this contract, subcontract, or other contractual instrument, any equipment, system, or service that uses covered telecommunications equipment or services as a substantial or essential component of any system, or as critical technology as part of any system.

(c) Exceptions.

(1) This clause does not prohibit the Contractor from providing—

(i) A service that connects to the facilities of a third-party, such as backhaul, roaming, or interconnection arrangements; or

(ii) Telecommunications equipment that cannot route or redirect user data traffic or permit visibility into any user data or packets that such equipment transmits or otherwise handles.

(2) By necessary implication and regulation, the prohibitions also do not apply to:

(i) Covered telecommunications equipment or services that:

i. Are not used as a substantial or essential component of any system; and

ii. Are not used as critical technology of any system.

(ii) Other telecommunications equipment or services that are not considered covered telecommunications equipment or services.

(d) Reporting requirement.

(1) In the event the Contractor identifies covered telecommunications equipment or services used as a substantial or essential component of any system, or as critical technology as part of any system, during contract performance, or the Contractor is notified of such by a subcontractor at any tier or by any other source, the Contractor shall report the information in paragraph (d)(2) of this clause to the recipient or subrecipient, unless elsewhere in this contract are established procedures for reporting the information.

(2) The Contractor shall report the following information pursuant to paragraph (d)(1) of this clause:

(i) Within one business day from the date of such identification or notification: The contract number; the order number(s), if applicable; supplier name; supplier unique entity identifier (if known); supplier Commercial and Government Entity (CAGE) code (if known); brand; model number (original equipment manufacturer number, manufacturer part number, or wholesaler number); item description; and any readily available information about mitigation actions undertaken or recommended.

(ii) Within 10 business days of submitting the information in paragraph (d)(2)(i) of this clause: Any further available information about mitigation actions undertaken or recommended. In addition, the Contractor shall describe the efforts it undertook to prevent use or submission of covered telecommunications equipment or services, and any additional efforts that will be incorporated to prevent future use or submission of covered telecommunications equipment or services.

(e) Subcontracts. The Contractor shall insert the substance of this clause, including this paragraph (e), in all subcontracts and other contractual instruments."

End of Additional Federal Clauses

DocuSign Envelope ID: E16AE4F4-0FDD-4434-8F39-BC977254579D

CONTRACTOR AGREEMENT
(Emergency Utility Repairs for Water, Wastewater and Stormwater)

THIS AGREEMENT is made this 6/23/2020, between the **City of Lake Worth Beach**, Florida, a municipal corporation, hereinafter the "CITY", with its office located at 7 North Dixie Highway, Lake Worth Beach, Florida 33460, and **Hinterland Group, Inc.,** a company authorized to do business in the State of Florida, hereinafter the "CONTRACTOR", with its office located at 2051 W Blue Heron Blvd, Riviera Beach, FL 33404.

RECITALS

WHEREAS, the CITY is a municipal corporation organized and existing pursuant to the Charter and the Constitution of the State of Florida;

WHEREAS, the CITY issued Invitation to Bid # 20-106 (hereinafter "IFB") for the Emergency Utility Repairs for Water, Wastewater and Stormwater; and

WHEREAS, CONTRACTOR submitted a Bid to perform the services described and set out in the IFB which is incorporated herein by reference with the Scope of Services specifically attached as **Exhibit "A"**; and

WHEREAS, the CITY desires to accept the CONTRACTOR's bid in order for CONTRACTOR to render the services to the CITY as provided herein; and

WHEREAS, the CONTRACTOR further warrants that it is experienced and capable of performing the tasks hereunder in a professional and competent manner; and

WHEREAS, this Agreement has been identified as providing essential services which is anticipated to be needed by the CITY in the event of a hurricane or other disaster in order to provide the services for the benefit of the public health, safety and welfare; and

WHEREAS, CONTRACTOR acknowledges and agrees that in such event, the CITY may apply to the State of Florida or the federal government for funds which will be used to pay CONTRACTOR or reimburse the CITY for payments made to CONTRACTOR, and that the federal government will only consider reimbursing for contracts which contain the requisite FEMA provisions; and

WHEREAS, CONTRACTOR acknowledges and agrees that any work performed under this Agreement and pursuant to the IFB will comply with all applicable Federal law, regulations, executive orders, FEMA policies, procedures, and directives; and

WHEREAS, CONTRACTOR acknowledges and agrees to the terms laid out in IFB and **Exhibit "B"**, which are the provisions required to be included in contracts funded by

DocuSign Envelope ID: E16AE4F4-0FDD-4434-8F39-BC977254579D

federal grants, including FEMA Public Assistance (*see* 2 C.F.R. § 200.326 and applicable FEMA guidance); and

WHEREAS, the CITY finds making the non-exclusive award of the IFB to the CONTRACTOR as described herein serves a valid public purpose.

NOW THEREFORE, the CITY hereby engages the services of the CONTRACTOR, and in consideration of the mutual promises herein contained, the sufficiency of which is hereby acknowledged by both parties, the parties agree as follows:

1. TERM

The initial term of this non-exclusive Agreement shall be from the date of execution by the CITY for an initial term of three (3) years with two (2) additional 1-year renewal options unless earlier terminated in accordance with the terms of this Agreement.

Rates shall remain firm for the first three (3) years of the Agreement subject to terms and conditions to be negotiated on requests for consideration of a price adjustment after that term.

2. SCOPE OF WORK

2.1 The Scope of Work includes all implements, machinery, equipment, transportation, tools, materials, supplies, labor and other things necessary to provide repairs to the CITY's water distribution, wastewater collection and stormwater collection systems immediately after a hurricane, other disaster, or as needed by the CITY on an emergency basis. CONTRACTOR represents that it is capable of efficiently repairing water distribution, wastewater collection and stormwater collection systems for a large CITY area in a timely and cost-effective manner. The CONTRACTOR is also capable of assembling, directing, and managing a work force that can complete the repairs in timely and efficient manner

2.2. The CONTRACTOR represents that it is experienced and proficient in all phases of construction and repairs of water systems, including but not limited to: furnishing and installing various sizes of pipe for gravity sewer main and force main, water distribution lines and storm sewer mains; and concrete structures for the wastewater and storm water systems, set up and monitoring of bypass pumping; dewatering systems; and restoration related to landscaping, asphalt and concrete work may also be required as needed. The CONTRACTOR must be capable of assembling, directing, and managing a work force that can complete the repairs in the assigned number of days

2.2 The CONTRACTOR represents to the CITY that the Scope of Work provided under this Agreement and IFB shall be in accordance with accepted and established trade practices and procedures recognized in the CONTRACTOR's trade in general and that

DocuSign Envelope ID: E16AE4F4-0FDD-4434-8F39-BC977254579D

the materials shall conform to the highest standards and in accordance with this Agreement.

2.3 The CONTRACTOR represents that it is licensed to do business in the State of Florida and holds and will maintain all applicable licenses required for the work to be completed under this Agreement. The CONTRACTOR further warrants its capability and experience to perform the work provided for herein in a professional and competent manner.

2.4 The Scope of Work shall be performed by the CONTRACTOR or under its supervision and all personnel engaged in performing the Scope of Work shall be fully qualified and, if required, authorized or permitted under the state and local law to perform such Scope of Work. All of the CONTRACTOR's personnel (and all subcontractors), while on CITY premises, shall comply with all CITY requirements governing safety, conduct and security.

2.5 The Scope of Work shall be completed in accordance with the terms and conditions set forth in the IFB and this Agreement.

3. INDEPENDENT CONTRACTOR; USE OF AGENTS OR ASSISTANTS

3.1 The CONTRACTOR is and shall be, in the performance of the Scope of Work under this Agreement, an independent contractor, and not an employee, agent, or servant of the CITY. All persons engaged in any of the Scope of Work performed pursuant to this Agreement shall at all times, and in all places, be subject to the CONTRACTOR's sole direction, supervision, and control. The CONTRACTOR shall exercise control over the means and manner in which it and its employees perform the Scope of Work.

3.2 To the extent reasonably necessary to enable the CONTRACTOR to perform the Scope of Work hereunder, the CONTRACTOR shall be authorized to engage the services of any agents or assistants which it may deem proper, and may further employ, engage, or retain the services of such other persons or corporations to aid or assist in the proper performance of its duties. All costs of the services of, or expenses incurred by, such agents or assistants shall be paid by the CONTRACTOR.

4. MATERIALS

4.1 The CONTRACTOR shall provide all materials as more specifically set forth in the Scope of Work.

5. FEE AND ORDERING MECHANISM

5.1 For services to be rendered under this Agreement, the CONTRACTOR shall be entitled to a billing rates set forth in CONTRACTOR's bid in Schedule of Unit Prices for

DocuSign Envelope ID: E16AE4F4-0FDD-4434-8F39-BC977254579D

services to be performed, which is attached hereto as **Exhibit "C"**. The CONTRACTOR's Schedule of Unit Prices shall remain fixed for the first three (3) years of this Agreement. After the first three (3) years of this Agreement, if due to applicable price escalations and/or reductions which impact the CONTRACTOR's Schedule of Unit Prices, the CITY and CONTRACTOR may execute a written amendment to this Agreement to establish new Schedule of Unit Prices for the renewal term(s). The City Manager may approve changes in the CONTRACTOR's Schedule of Unit Prices based on the recommendation of the CITY's Water Utility Director or designee.

5.2 Should the CITY require additional materials or services, not included in this Agreement, fees and payment for such work will be set forth in a separate amendment, as authorized in accordance with the CITY's procurement code prior to any such additional materials or services being provided by the CONTRACTOR.

5.3 The CITY's ordering mechanism for the Scope of Work performed under this Agreement may be a Work Order or CITY Purchase Order; however, the terms and conditions stated in a CITY Purchase Order shall not apply. CONTRACTOR shall not exceed amounts expressed on any Purchase Order. The CITY's Fiscal Year ends on September 30th of each calendar year and the CITY cannot authorize the purchase of goods or services beyond September 30th of each calendar year, prior to the annual budget being approved by the CITY's City Commission. Additionally, the CITY must have budgeted appropriate funds for the goods and services in any subsequent Fiscal Year. If the budget is approved for said goods and services, the CITY will issue a new Purchase Order for required and approved goods and/or services.

5.4 This Agreement does not guarantee that the CITY will utilize the CONTRACTOR in any capacity or for any services hereunder. When the CITY identifies a need for the CONTRACTOR's services, the CITY will request a proposal from the CONTRACTOR to provide the services requested. The CITY will provide the CONTRACTOR with plans and/or specifications in order for the CONTRACTOR to develop its proposal. The CONTRACTOR's proposal shall be submitted in the format of the sample work order, attached hereto and incorporated herein as **Exhibit "D"** along with a copy of the CONTRACTOR's proposal and shall be based on the CONTRACTOR's Schedule of Unit Prices attached hereto as **Exhibit "C"**. Upon receipt of the CONTRACTOR's proposed work order and proposal, the CITY shall decide in its sole discretion whether to award the work order to the CONTRACTOR. In an event of declared disaster, the work order or a Purchase Order may be awarded by the CITY's City Manager. If the work order is approved by the CITY, the CONTRACTOR shall commence the identified services upon the CITY's approval of the work order for the services and issuance of a notice to proceed. The CITY reserves the right to reject any and all proposals submitted by the CONTRACTOR. A CITY-approved work order shall include (by reference) the plans and/or specifications provided by the CITY to the CONTRACTOR.

DocuSign Envelope ID: E16AE4F4-0FDD-4434-8F39-BC977254579D

6. MAXIMUM COSTS

6.1 The CONTRACTOR expressly acknowledges and agrees that the total cost to complete the Scope of Work in accordance with the IFB and this Agreement is not to exceed **the amount(s) set forth in the approved City work order or Purchase Order issued to the CONTRACTOR annually**, and no additional costs shall be authorized without prior written approval from the CITY.

7. INVOICE & PAYMENT

7.1 The CONTRACTOR shall submit an itemized invoice to the CITY for approval prior to receiving compensation. The CONTRACTOR shall be paid within thirty (30) days of receipt of an approved invoice for work.

7.2 If the CITY disputes any invoice or part of an invoice, CITY shall notify the CONTRACTOR within a reasonable time after receipt of the invoice. CITY reserves the right to off-set, reduce or withhold any payment to the CONTRACTOR until the dispute is resolved.

7.3 Payment to the Contractor shall be made pursuant Florida's Prompt Payment Act (for construction services), section 218.735, Florida Statutes, except as provided herein. Specifically, the City will withhold ten percent (10%) of each payment from a work order to the CONTRACTOR as retainage until fifty percent (50%) of the work order price is paid to the CONTRACTOR. Upon payment of fifty percent (50%) of the work order price to the CONTRACTOR, the CITY will withhold only five percent (5%) of each work order payment made to the CONTRACTOR. Upon written request from the CONTRACTOR, the Contract Administrator may agree in writing with the CONTRACTOR to release a portion of the retainage upon payment of fifty percent (50%) of the work order price being paid to the CONTRACTOR (not to exceed fifty percent (50%) of the total retainage amount).

7.4 Upon substantial completion, the CONTRACTOR shall establish a punch-list of items that must be completed by the CONTRACTOR. The punch-list shall be provided to the CITY within ten (10) days of substantial completion. The CITY shall have five (5) business days to review the punch-list and revise the same. The CITY shall return the punch-list to the CONTRACTOR. The CONTRACTOR shall complete all items identified on the punch-list prior to the CONTRACTOR submitting its final payment request including the request for all retainage.

7.5 Final Payment. Upon final completion and acceptance of the work in accordance with this Agreement (including all punch-list items) and final inspection by the appropriate agency with jurisdiction over the project (if other than the CITY), the CONTRACTOR shall submit a "final invoice" to the CITY. In order for both parties to close their books and records, the CONTRACTOR will clearly state "FINAL" on the CONTRACTOR's final

DocuSign Envelope ID: E16AE4F4-0FDD-4434-8F39-BC977254579D

invoice. This certifies that all work under the applicable work order has been properly completed and all charges have been invoiced to the CITY. Since this account will thereupon be closed, any and other further charges if not properly included in this final invoice are waived by the CONTRACTOR. If the CONTRACTOR's Final Invoice is approved as set forth above, the CITY shall pay the remainder of the work order price including any amount held as retainage.

7.6 Notwithstanding the foregoing, the CITY shall not be required to pay or release any amount of retainage that is subject of a good faith dispute, the subject of a claim brought pursuant to section 255.05, Florida Statutes, or otherwise the subject of a claim or demand by the CITY.

7.7 Final payment shall not become due until the CONTRACTOR and all of its subcontractors submit to the CITY releases and waivers of liens, and data establishing payment or satisfaction of obligations, such as receipts, claims, security interests or encumbrances arising out of this Agreement or otherwise related to the Program.

7.8 Acceptance of final payment by the CONTRACTOR or a subcontractor shall constitute a waiver of claims by that payee except those previously made in writing and identified by that payee as unsettled at the time of final invoice.

8. PUBLIC CONSTRUCTION BOND

It is anticipated that work awarded under this Agreement may require a public construction bond under section 255.05, Florida Statutes. Due to the likelihood of services having to be performed on an emergency basis, the CONTRACTOR must provide the CITY with a public construction bond in amount of $200,000 at the beginning of the hurricane season (no later than June 1 of each year) which is in accordance with section 255.05, Florida Statutes. Said bond shall remain in place until December 1 of each year. The bond must be recorded in the Official Records in and for Palm Beach County and a copy of the recorded bond must be provided to the CITY prior to the CONTRACTOR providing any services under this Agreement.

If the CITY approves a Purchase Order or a work order which exceeds $200,000 in total construction cost, the CONTRACTOR must provide the CITY with an amendment to the bond which covers the amount in excess of $200,000. Said bond amendment must be recorded in the Official Records in and for Palm Beach County and a copy of the recorded bond amendment must be provided to the CITY prior to the CONTRACTOR providing any services under the Purchase Order or work order. The CITY reserves the right to request a separate public construction bond for any Purchase Order or work order which is less than $200,000. The cost of the public construction bond(s) as required under this section shall be a direct pass through cost to the CITY without any mark-up by the CONTRACTOR.

DocuSign Envelope ID: E16AE4F4-0FDD-4434-8F39-BC977254579D

The public construction bond shall be on forms attached hereto as **Exhibit "E"** or substantially similar as approved by the CITY and shall incorporate by reference the terms of this Agreement in its entirety.

To be acceptable to the CITY, a Surety Company shall comply with the following provisions:

The Surety Company shall have a currently valid Certificate of Authority, issued by the State of Florida Department of Insurance, authorizing it to write surety bonds in the State of Florida.

(a) The Surety Company shall have a currently valid Certificate of Authority issued by the United States Department of Treasury under Sections 9304 to 9308 of Title 31 of the United States Code.

(b) The Surety Company shall be in full compliance with the provisions of the Florida Insurance Code.

(c) The Surety Company shall have at least twice the minimum surplus and capital required by the Florida Insurance Code at the time the CONTRACTOR submits its proposed work order for CITY approval.

(d) The Surety Company shall have at least the ratings of A-/Class V in the latest issue of Best's Key Rating Guide.

(e) The Surety Company shall not expose itself to any loss on any one risk in an amount exceeding ten (10) percent of its surplus to policyholders, provided:

1. Any risk or portion of any risk being reinsured shall be deducted in determining the limitation of the risk as prescribed in this section. These minimum requirements shall apply to the reinsuring carrier providing authorization or approval by the State of Florida, Department of Insurance to do business in this state have been met.

2. In the case of the surety insurance company, in addition to the deduction for reinsurance, the amount assumed by any co-surety, the value of any security deposited, pledged or held subject to the consent of the surety and for the protection of the surety shall be deducted.

9. AUDIT BY CITY

9.1 The CONTRACTOR shall permit the CITY, or any authorized representatives of the CITY, at all reasonable times, access to and the right to examine all records, books, papers or documents related to the CONTRACTOR's performance under this Agreement including, but not limited to, expenses for sub-contractors, agents or assistants, direct

DocuSign Envelope ID: E16AE4F4-0FDD-4434-8F39-BC977254579D

and indirect charges for work performed and detailed documentation for all such work performed or to be performed under this Agreement.

10. COPIES OF DATA/DOCUMENTS

10.1 Copies or original documents prepared by the CONTRACTOR in relation to work associated with this Agreement shall be provided to the CITY. Data collected, stored, and/or provided shall be in a form acceptable to the CITY and agreed upon by the CITY.

11. OWNERSHIP

11.1 Each and every report, draft, work product, map, record, and other document reproduced, prepared, or caused to be prepared by the CONTRACTOR pursuant to or in connection with this Agreement shall be the exclusive property of the CITY.

12. WRITTEN AUTHORIZATION REQUIRED

12.1 The CONTRACTOR shall not make changes in the Scope of Work or perform any additional services or provide any additional material under this Agreement without first obtaining written authorization from the CITY for such additional services or materials. Additional services or materials provided without written authorization shall be done at the CONTRACTOR's sole risk and without payment from the CITY.

13. DEFAULTS, TERMINATION OF AGREEMENT

13.1 If the CONTRACTOR fails to timely perform the Scope of Work or has failed in any other respect to satisfactorily perform in accordance with this Agreement; or, is in material breach of a term or condition of this Agreement, the City Manager or designee may give written notice to the CONTRACTOR specifying defaults to be remedied. Such notice shall set forth the basis for any dissatisfaction and suggest corrective measures. If the CONTRACTOR does not remedy defaults within the allotted time or commence good faith steps to remedy the default to the reasonable satisfaction of the City Manager or designee, the CITY may take such action to remedy the default and all expenses related thereto shall be borne by the CONTRACTOR including, without limitation, utilization of another contractor to provide for such work; and/or, the CITY may withhold any money due or which may become due to the CONTRACTOR for such expense and/or work related to the claimed default. Alternatively, or in addition to the foregoing, if after three (3) days the CONTRACTOR has not remedied defaults or commenced good faith steps to remedy defaults to the satisfaction of the City Manager or designee, the CITY may elect to terminate this Agreement. No compensation shall be paid for de-mobilization, take-down, disengagement wind-down, lost profits or other costs incurred due to termination of this Agreement under this paragraph.

DocuSign Envelope ID: E16AE4F4-0FDD-4434-8F39-BC977254579D

13.2 Notwithstanding paragraph 13.1, the CITY reserves the right and may elect to terminate this Agreement at any time, with or without cause. At such time, the CONTRACTOR would be compensated only for that work which has been satisfactorily completed to the date of termination. No compensation shall be paid for de-mobilization, take-down, disengagement wind-down, lost profits or other costs incurred due to termination of this Agreement under this paragraph.

14. INSURANCE

14.1. Prior to commencing the Scope of Work, the CONTRACTOR shall provide certificates evidencing insurance coverage as required hereunder. All insurance policies shall be issued by companies authorized to do business under the laws of the State of Florida. The Certificates shall clearly indicate that the CONTRACTOR has obtained insurance of the type, amount, and classification as required for strict compliance with this Section and that no material change or cancellation of the insurance shall be effective without thirty (30) days' prior written notice to the CITY. Failure to comply with the foregoing requirements shall not relieve the CONTRACTOR of its liability and obligations under this Contract. All insurance, other than Workers' Compensation, required hereunder shall specifically include the "City of Lake Worth Beach" as an "Additional Insured" on a primary, non-contributory basis, and the CONTRACTOR shall provide additional insured endorsements section of Certificates of Insurance.

14.2. The CONTRACTOR shall maintain, during the life of this Agreement, commercial general liability, including contractual liability insurance in the amount of $1,000,000 per occurrence ($2,000,000 aggregate) to protect the CONTRACTOR from claims for damages for bodily and personal injury, including wrongful death, as well as from claims of property damages which may arise from any operations under this Agreement, whether such operations be by the CONTRACTOR or by anyone directly employed by or contracting with the CONTRACTOR.

14.3. The CONTRACTOR shall maintain, during the life of this Agreement, comprehensive automobile liability insurance in the minimum amount of $1,000,000 combined single limit for bodily injury and property damages liability to protect the CONTRACTOR from claims for damages for bodily and personal injury, including death, as well as from claims for property damage, which may arise from the ownership, use, or maintenance of owned and non-owned automobiles, including rented automobiles whether such operations be by the CONTRACTOR or by anyone directly or indirectly employed by the CONTRACTOR.

14.4. The CONTRACTOR shall maintain, during the life of this Agreement, Workers' Compensation Insurance and Employer's Liability Insurance for all employees as required by Florida Statutes.

DocuSign Envelope ID: E16AE4F4-0FDD-4434-8F39-BC977254579D

15. WAIVER OF BREACH

15.1 The waiver by either party of any breach of any provision of this Agreement shall not operate or be construed as a waiver of any subsequent breach of that same or any other provision.

16. INDEMNITY

16.1 The CONTRACTOR shall indemnify, defend and hold harmless, to the maximum extent permitted by law, the CITY and its officers, agents, employees and representatives, from and against any and all liability, suit, actions, proceedings, judgments, claims, losses, liens, damages, injuries (whether in contract or in tort, including personal injury, accidental death, patent infringement or property damage, and regardless, of whether the allegations are false, fraudulent or groundless), costs and expenses (including attorney's fees, litigation, arbitration, mediation, appeal expenses) to the extent arising out of or alleged to have arisen out of the acts, omissions or neglect of the CONTRACTOR or any of its agents, employees, subcontractors or by anyone the CONTRACTOR directly or indirectly employed.

16.2 The CONTRACTOR's obligation to indemnify, defend and hold harmless shall remain in effect and shall be binding upon the CONTRACTOR whether such injury or damage shall accrue, or may be discovered, before or after termination of this Agreement.

16.3 Compliance with any insurance requirements required elsewhere in this Agreement shall not relieve CONTRACTOR of its liability and obligation to defend, hold harmless and indemnify the CITY as set forth in this section.

16.4 Nothing contained in this Agreement shall create a contractual relationship with or a cause of action in favor of a third party against either the CITY or CONTRACTOR. Further, nothing contained in this Agreement shall be construed or interpreted as consent by the CITY to be sued, nor as a waiver of sovereign immunity beyond the waiver provided in section 768.28, Florida Statutes, as amended from time to time.

16.5 The CONTRACTOR's failure to comply with this section's provisions shall constitute a material breach upon which the CITY may immediately terminate or suspend this Agreement.

17. ENTIRE AGREEMENT AND ORDER OF PRECEDENCE

17.1 This Agreement consists of the terms and conditions provided herein; the IFB (including all specifications, exhibits and addenda attached thereto or referenced therein and the Scope of Services attached as Exhibit "A"); all applicable federal grant requirements (Exhibit "B"); and, the CONTRACTOR's Equipment and Personnel Rate Schedule (Exhibit "C"). To the extent that there exists a conflict between this Agreement

DocuSign Envelope ID: E16AE4F4-0FDD-4434-8F39-BC977254579D

and the remaining documents, the terms, conditions, covenants, and/or provisions of this Agreement along with Exhibit “A” shall prevail with the IFB (including all specifications, exhibits and addenda attached thereto or referenced therein and the Scope of Services attached as Exhibit “A”) next taking precedence. Wherever possible, the provisions of such documents shall be construed in such a manner as to avoid conflicts between provisions of the various documents.

17.2 This Agreement supersedes any and all other Agreements, either oral or in writing, between the parties hereto with respect to the subject matter hereof, and no other Agreement, statement, or promise relating to the subject matter of this Agreement which is not contained herein shall be valid or binding.

18. ASSIGNMENT

18.1 Nothing under this Agreement shall be construed to give any rights or benefits to any party other than the CITY and the CONTRACTOR. All duties and responsibilities under this Agreement shall be for the sole and exclusive benefit of the CITY and the CONTRACTOR and not for the benefit or any other party. The CONTRACTOR shall not assign any right or interest in this Agreement, and shall not delegate any duty owned, without the CITY’s prior written consent. Any attempted assignment or delegation shall be void and totally ineffective for all purposes, and shall constitute a material breach upon which the CITY may immediately terminate or suspend this Agreement.

18.2 In the event the CITY consents to an assignment or delegation, the assignee, delegate, or its legal representative shall agree in writing to personally assume, perform, and be bound by this Agreement’s covenants, conditions, obligations and provisions.

19. SUCCESSORS AND ASSIGNS

19.1 Subject to the provision regarding assignment, this Agreement shall be binding on the heirs, executors, administrators, successors, and assigns of the respective parties.

20. OF TRIAL BY JURY

20.1 TO ENCOURAGE PROMPT AND EQUITABLE RESOLUTION OF ANY LITIGATION, EACH PARTY HEREBY WAIVES ITS RIGHTS TO A TRIAL BY JURY IN ANY LITIGATION RELATED TO THIS AGREEMENT.

21. GOVERNING LAW AND REMEDIES

21.1 The validity of this Agreement and of any of its terms or provisions, as well as the rights and duties of the parties hereunder, shall be governed by the laws of the State of Florida and venue shall be in Palm Beach County, Florida.

DocuSign Envelope ID: E16AE4F4-0FDD-4434-8F39-BC977254579D

21.2 No remedy herein conferred upon any party is intended to be exclusive of any other remedy, and each and every such remedy shall be cumulative and shall be in addition to every other remedy given hereunder or now or hereafter existing at law or in equity or by statute or otherwise. No single or partial exercise by any party of any right, power, or remedy hereunder shall preclude any other or further exercise thereof.

22. TIME IS OF THE ESSENCE

22.1 Time is of the essence in the completion of the Scope of Work as specified herein.

23. NOTICES

23.1 All notices hereunder must be in writing and, unless otherwise provided herein, shall be deemed validly given on the date when personally delivered to the address indicated below; or on the third (3rd) business day following deposit, postage prepaid, using certified mail, return receipt requested, in any U.S. postal mailbox or at any U.S. Post Office; or when sent via nationally recognized overnight courier to the address indicated below. Should the CITY or the CONTRACTOR have a change of address, the other party shall immediately be notified in writing of such change, provided, however, that each address for notice must include a street address and not merely a post office box. All notices, demands or requests from the CONTRACTOR to the CITY shall be given to the CITY address as follows:

Michael Bornstein, City Manager
City of Lake Worth Beach
7 North Dixie Highway
Lake Worth Beach, Florida 33460

All notices, demands or requests from the CITY to the CONTRACTOR shall be given to the CONTRACTOR address as follows:

Hinterland Group, Inc.
Attn. Mayra Aguiar
2051 W Blue Heron Blvd
Riviera Beach, Florida 33404

24. SEVERABILITY

24.1 Should any part, term or provision of this Agreement or any document required herein to be executed be declared invalid, void or unenforceable, all remaining parts, terms and provisions hereof shall remain in full force and effect and shall in no way be invalidated, impaired or affected thereby.

25. DELAYS AND FORCES OF NATURE

DocuSign Envelope ID: E16AE4F4-0FDD-4434-8F39-BC977254579D

25.1 The CONTRACTOR shall not be considered in default by reason of a delay in timely performance if such delay and failure arises out of causes reasonably beyond the control of the CONTRACTOR or its subcontractors and without their fault or negligence. Upon the CONTRACTOR's request, the CITY shall consider the facts and extent of any such delay and failure to timely perform the work for reason beyond the control of the CONTRACTOR and, if the CONTRACTOR'S delay and failure to timely perform was without it or its subcontractors' fault or negligence, as determined by the CITY in its sole discretion, the time of completion shall be extended for any reasonable time that the CITY, in its sole discretion, may decide; subject to the CITY'S rights to change, terminate, or stop any or all of the work at any time. If the CONTRACTOR is delayed at any time in the progress of the work by any act or neglect of the CITY or its employees, or by any other contractor employed by the CITY, or by changes ordered by the CITY or in an unusual delay in transportation, unavoidable casualties, or any causes beyond the CONTRACTOR'S control, or by delay authorized by the CITY pending negotiation or by any cause which the CITY, in its sole discretion, shall decide justifies the delay, then the time of completion shall be extended for any reasonable time the CITY, in its sole discretion, may decide. No extension of time shall be made for any delay occurring more than five (5) days before a claim therefore is made in writing to the CITY. In the case of continuing cause of delay, only one (1) claim is necessary. The CONTRACTOR's sole remedy for a delay in completion of the work for any reason will be an extension of time to complete the work and CONTRACTOR specifically waives any right to seek any monetary damages or losses for a delay in completion of the work, including, but not limited to, waiving any right to seek monetary amounts for lost profits, additional overhead, salaries, lost productivity, efficiency losses, or any other alleged monetary losses which may be allegedly suffered by CONTRACTOR due to a delay in completion of the work.

25.2 Neither party shall be considered in default in the performance of its obligations hereunder or any of them, if such obligations were prevented or delayed by any cause, existing or future beyond the reasonable control of such party which include but are not limited to acts of God, labor disputes or civil unrest.

26. COUNTERPARTS

26.1 This Agreement may be executed in counterparts, each of which shall be an original, but all of which shall constitute one and the same document. This Agreement may be executed with electronic signatures.

27. LIMITATIONS OF LIABILITY

DocuSign Envelope ID: E16AE4F4-0FDD-4434-8F39-BC977254579D

27.1 Under no circumstances shall either party be liable to the other for any consequential, incidental, special, punitive, or any other form of indirect or non-compensatory damages.

28. PUBLIC ENTITY CRIMES

28.1 CONTRACTOR acknowledges and agrees that a person or affiliate who has been placed on the convicted vendor list following a conviction for a public entity crime may not submit a bid, proposal, or reply on a contract to provide any goods or services to a public entity; may not submit a bid, proposal, or reply on a contract with a public entity for the construction or repair of a public building or public work; may not submit bids, proposals, or replies on leases of real property to a public entity; may not be awarded or perform work as a contractor, supplier or sub-contractor under a contract with any public entity; and may not transact business with any public entity in excess of the threshold amount provided in Section 287.017, Florida Statues, for CATEGORY TWO for a period of 36 months following the date of being placed on the convicted vendor list. CONTRACTOR will advise the CITY immediately if it becomes aware of any violation of this statute.

29. PREPARATION

29.1 This Agreement shall not be construed more strongly against either party regardless of who was more responsible for its preparation.

30. PALM BEACH COUNTY INSPECTOR GENERAL

30.1 In accordance with Palm Beach County ordinance number 2011-009, the CONTRACTOR acknowledges that this Agreement may be subject to investigation and/or audit by the Palm Beach County Inspector General. The CONTRACTOR has reviewed Palm Beach County ordinance number 2011-009 and is aware of its rights and/or obligations under such ordinance.

31. ENFORCEMENT COSTS

31.1 All parties shall be responsible for their own attorneys' fees, court costs and expenses if any legal action or other proceeding is brought for any dispute, disagreement, or issue of construction or interpretation arising hereunder whether relating to the Agreement's execution, validity, the obligations provided therein, or performance of this Agreement, or because of an alleged breach, default or misrepresentation in connection with any provisions of this Agreement.

32. PUBLIC RECORDS

CONTRACTOR shall comply with Florida's Public Records Laws, Chapter 119, Florida Statutes, and, if it is acting on behalf of the CITY as provided under section 119.011(2), the CONTRACTOR specifically agrees to:

DocuSign Envelope ID: E16AE4F4-0FDD-4434-8F39-BC977254579D

(a) Keep and maintain public records required by the CITY to perform the services under this Agreement.

(b) Upon request from the CITY's custodian of public records, provide the CITY with a copy of the requested records or allow the records to be inspected or copied within a reasonable tie at a cost that does not exceed the cost provided in this Chapter 119, Florida Statutes, or as otherwise provided by law.

(c) Ensure that said public records that are exempt or confidential and exempt from public records disclosure requirements are not disclosed except as authorized by law for the duration of the Agreement term and following completion of the Agreement, if the CONTRACTOR does not transfer the records to the CITY.

(d) Upon the completion of the Agreement, transfer, at no cost, to the CITY all public records in possession of the CONTRACTOR or keep and maintain public records required by the CITY to perform the services. If the CONTRACTOR transfers all public records to the CITY upon completion of the Agreement, the CONTRACTOR shall destroy any duplicate public records that are exempt or confidential and exempt from public records disclosure requirements. If the CONTRACTOR keeps and maintains public records upon completion of the Agreement, the CONTRACTOR shall meet all applicable requirements for retaining public records. All records stored electronically must be provided to the CITY, upon request from the CITY's custodian of public records, in a format that is compatible with the information technology systems of the City.

IF THE CONTRACTOR HAS QUESTIONS REGARDING THE APPLICATION OF CHAPTER 119, FLORIDA STATUTES, TO THE CONTRACTOR'S DUTY TO PROVIDE PUBLIC RECORDS RELATING TO THIS AGREEMENT, CONTACT THE CUSTODIAN OF PUBLIC RECORDS AT (561) 586-1660, DANDREA@LAKEWORTHBEACHFL.GOV, OR 7 NORTH DIXIE HIGHWAY, LAKE WORTH BEACH, FLORIDA 33460.

33. COPYRIGHTS AND/OR PATENT RIGHTS

33.1 CONTRACTOR warrants that there has been no violation of copyrights and/or patent rights in the manufacturing, producing or selling of the goods, shipped or ordered, as a result of this Agreement and the CONTRACTOR agrees to hold the City harmless from any and all liability, loss, or expense occasioned by any such violation.

34. COMPLIANCE WITH OCCUPATIONAL SAFETY AND HEALTH

DocuSign Envelope ID: E16AE4F4-0FDD-4434-8F39-BC977254579D

34.1 CONTRACTOR certifies that all material, equipment, etc., contained in this bid meets all OSHA requirements. CONTRACTOR further certifies that, if the material, equipment, etc., delivered is subsequently found to be deficient in any OSHA requirements in effect on date of delivery, all costs necessary to bring the material, equipment, etc. into compliance with the aforementioned requirements shall be borne by the CONTRACTOR.

35. FEDERAL AND STATE TAX

35.1 The CITY is exempt from Federal Tax and State Tax for Tangible Personal Property. The Procurement Official will sign an exemption certificate submitted by the successful CONTRACTOR. The CONTRACTOR shall not be exempted from paying sales tax to their suppliers for materials to fulfill contractual obligations with the CITY, nor shall the CONTRACTOR be authorized to use the CITY's tax Exemption Number in securing such materials.

36. PROTECTION OF PROPERTY

36.1 The CONTRACTOR shall at all times guard against damage or loss to the property of the CITY or of other vendors or contractors and shall be held responsible for replacing or repairing any such loss or damage. The CITY may withhold payment or make such deductions as deemed necessary to insure reimbursement or replacement for loss or damage to property through negligence of the successful CONTRACTOR or its agents. The CONTRACTOR shall be responsible to safeguard all of their property such as tools and equipment while on site. The CITY will not be held responsible for any loss of CONTRACTOR property due to theft or vandalism.

37. DAMAGE TO PERSONS OR PROPERTY

37.1 The responsibility for all damage to person or property arising out of or on account of work done under this Agreement shall rest upon the CONTRACTOR, and the CONTRACTOR shall save the CITY harmless from all claims made on account of such damages.

38. WARRANTY

38.1 CONTRACTOR warrants and guarantees to the CITY that the Scope of Work provided under this Agreement shall be in accordance with the Agreement and the other documents specifically included in this Agreement. CONTRACTOR warrants that all materials and parts supplied under the Scope of Work and this Agreement shall be free from defects for a minimum of one (1) year from the final completion of the Scope of Work. CONTRACTOR guarantees that all services and labor performed under the Scope of Work and this Agreement will be free from defects for a minimum of one (1) year from the final completion of the Scope of Work. CONTRACTOR shall provide to the CITY any and all manufacturers' warranties for the goods and services being provided under the Scope of Work. CONTRACTOR agrees to pay for all transportation and handling costs

DocuSign Envelope ID: E16AE4F4-0FDD-4434-8F39-BC977254579D

of returning the boilers, if required, for repair or replacement. If a boiler(s) must be returned, CONTRACTOR, shall provide a replacement boiler(s) for the duration.

39. SCRUTINIZED COMPANIES

39.1 CONTRACTOR certifies that it and its subcontractors are not on the Scrutinized Companies that Boycott Israel List and are not engaged in the boycott of Israel. Pursuant to section 287.135, Florida Statutes, the CITY may immediately terminate this Agreement at its sole option if the CONTRACTOR or any of its subcontractors are found to have submitted a false certification; or if the CONTRACTOR or any of its subcontractors, are placed on the Scrutinized Companies that Boycott Israel List or is engaged in the boycott of Israel during the term of this Agreement.

39.2 If this Agreement is for one million dollars or more, the CONTRACTOR certifies that it and its subcontractors are also not on the Scrutinized Companies with Activities in Sudan List, Scrutinized Companies with Activities in the Iran Petroleum Energy Sector List, or engaged in business operations in Cuba or Syria as identified in Section 287.135, Florida Statutes. Pursuant to Section 287.135, the CITY may immediately terminate this Agreement at its sole option if the CONTRACTOR, or any of its subcontractors are found to have submitted a false certification; or if the CONTRACTOR or any of its subcontractors are placed on the Scrutinized Companies with Activities in Sudan List, or Scrutinized Companies with Activities in the Iran Petroleum Energy Sector List, or are or have been engaged with business operations in Cuba or Syria during the term of this Agreement.

39.3 The CONTRACTOR agrees to observe the above requirements for applicable subcontracts entered into for the performance of work under this Agreement.

39.4 The CONTRACTOR agrees that the certifications in this section shall be effective and relied upon by the CITY for the term of this Agreement, including any and all renewals.

39.5 The CONTRACTOR agrees that if it or any of its subcontractors' status changes in regards to any certification herein, the CONTRACTOR shall immediately notify the CITY of the same.

39.6 As provided in Subsection 287.135(8), Florida Statutes, if federal law ceases to authorize the above-stated contracting prohibitions then they shall become inoperative.

40. SURVIVABILITY

40.1 Any provision of this Agreement which is of a continuing nature or imposes an obligation which extends beyond the term of this Agreement shall survive its expiration or earlier termination.

41. WORK FOR HIRE

DocuSign Envelope ID: E16AE4F4-0FDD-4434-8F39-BC977254579D

41.1 All documents, including but not limited to drawings, specifications, plans, reports, other items and data or programs stored in hard-copy, electronically or otherwise (collectively referred to as "Documents" hereafter), prepared by the CONTRACTOR or its subcontractors under this Agreement shall be considered a "Work for Hire" and the exclusive property of the CITY. To the extent such Documents may not be deemed a "Work for Hire" under applicable law, CONTRACTOR and CONTRACTOR's Subcontractors will assign to the CITY all right, title and interest in and to CONTRACTOR and/or CONTRACTOR's Subcontractors' copyright(s) for such Documents. CONTRACTOR shall execute and deliver to CITY such instruments of transfer and take such other action that CITY may reasonable request, including, without limitation, executing and filing, at CITY's expense, copyright applications, assignments and other documents required for the protection of CITY's right to such Documents. The CONTRACTOR shall retain copies of the Documents for a period of three (3) years from the date of completion of the scope of services. The CITY grants to the CONTRACTOR and CONTRACTOR's Subcontractors the right and/or limited license to use a portion of the Documents prepared by the CONTRACTOR or the CONTRACTOR's Subcontractors in future projects of the CONTRACTOR or CONTRACTOR's Subcontractors with said right and/or limited license to use a portion at CONTRACTOR's or CONTRACTOR's Subcontractor's own risk and without any liability to CITY. Any modifications made by the CITY to any of the Contractor's Documents, or any use, partial use or reuse of the Documents without written authorization or adaptation by the CONTRACTOR will be at the CITY's sole risk and without liability to the CONTRACTOR.

REMAINDER OF THIS PAGE INTENTIONALLY LEFT BLANK
SIGNATURE PAGE FOLLOWS

DocuSign Envelope ID: E16AE4F4-0FDD-4434-8F39-BC977254579D

IN WITNESS WHEREOF the parties hereto have made and executed this Agreement for Emergency Utility Repairs for Water, Wastewater and Stormwater on the day and year first above written.

CITY OF LAKE WORTH BEACH, FLORIDA

ATTEST:

By: Pam Triolo
Pam Triolo, Mayor

By: Melissa Ann Coyne, CMC
For: MAC Deborah M. Andrea, City Clerk

APPROVED AS TO FORM AND LEGAL SUFFICIENCY:

By: Christy Goddeau
Glen J. Torcivia, City Attorney

APPROVED FOR FINANCIAL SUFFICIENCY

By: Bruce Miller
Bruce T. Miller, Financial Services Director

CONTRACTOR: **Hinterland Group, Inc.**

[Corporate Seal] HINTERLAND GROUP, INC. CORPORATE SEAL FLORIDA

By: _____

Print Name: Daniel Duke III

Title: President

STATE OF FLORIDA)
COUNTY OF PALM BEACH)

The foregoing instrument was acknowledged before me this 8th day of June, 2020, by Daniel Duke III, who was physically present, as President (title), of **Hinterland Group, Inc.**, a company which is authorized to do business in the State of Florida, and who is personally known to me or who has produced the following N/A as identification.

Notary Public

Print Name: Mayra C. Aguiar
My commission expires: 11/12/2021

Mayra C. Aguiar
NOTARY PUBLIC
STATE OF FLORIDA
Comm# GG125233
Expires 11/12/2021

DocuSign Envelope ID: E16AE4F4-0FDD-4434-8F39-BC977254579D

Exhibit A

IFB Scope of Services

The City of Lake Worth Beach is expecting that the CONTRACTOR provides repairs to the CITY's water distribution, wastewater collection and stormwater collection systems immediately after a hurricane, other disaster, or as needed by the CITY on an emergency basis. The objective of this Agreement is to secure the services of an experienced CONTRACTOR who is capable of efficiently repairing aforementioned water systems in a timely and cost-effective manner. The CONTRACTOR should be experienced and proficient in all phases of construction and repairs of water systems, including but not limited to: furnishing and installing various sizes of pipe for gravity sewer main and force main, water distribution lines and storm sewer mains; and concrete structures for the wastewater and storm water systems, set up and monitoring of bypass pumping; dewatering systems; and restoration related to landscaping, asphalt and concrete work may also be required as needed. The CONTRACTOR must be capable of assembling, directing, and managing a work force that can complete the repairs in the assigned number of days.

This is an acknowledgement that FEMA financial assistance may be used to fund the resulting contract. The CONTRACTOR shall perform all work in compliance with all applicable federal law, regulations, executive orders, FEMA policies, procedures, and directives in order to maximize recovery of reimbursable expenses. This shall include the provision of audit quality documentation as required by and acceptable to FEMA for all work accomplished. This includes compliance with any disaster management or monitoring services the CITY may have under contract.

The CONTRACTOR may be required, at the CITY's discretion, to be under the direction of an agent of the CITY.

While intended to cover water, wastewater and stormwater repair needs in any major disaster scenario or other emergency, the primary focus is on the threat of hurricane damage to the CITY. The planning standards used for this project are based on the anticipated impacts of a named storm event or major flood impacting Palm Beach County, Florida.

The CITY envisions the need for multiple contracts to carry out the water utility systems work throughout the CITY in the event of a major disaster or other emergency. The CONTRACTOR must have the experience and capability to manage a major workforce with multiple subcontractors and to cover the expenses associated with a major recovery operation prior to the initial CITY payment and between subsequent payments, as well as

DocuSign Envelope ID: E16AE4F4-0FDD-4434-8F39-BC977254579D

the capacity to provide the necessary insurance. The CONTRACTOR must also have an established management team, an established network of resources to provide the necessary equipment and personnel to complete comprehensive water utility system repairs and demonstrable experience in major disaster recovery projects.

This Agreement is a contingency contract that will be activated activated via purchase order or work order only in the case of an emergency or immediately after an emergency. As such, no compensation will accrue to the contractor(s) unless and until a purchase order or work order is issued either in anticipation of an emergency or immediately after such disaster. Each purchase order/work order will contain a price ceiling (not-to-exceed amount) that the CONTRACTOR exceeds at its own risk.

The CITY does not guarantee a CONTRACTOR will be activated under this Agreement.

In addition to using CITY forces and equipment, the CITY intends to award multiple contracts on a contingency basis for the purpose of having CONTRACTOR(S) immediately available and committed to assisting the CITY prior to or in the aftermath of an emergency. Each CONTRACTOR awarded a repair contract will serve as a General Contractor for the purpose of water utility systems repair operations, and will be able to use his/her own resources and subcontractor resources to meet the obligations of the contract and specific purchase order. It is anticipated that the CONTRACTOR will use both local and non-local subcontractors. Notwithstanding, the CONTRACTOR must take all necessary affirmative steps to assure that small and minority businesses, women's business enterprises and labor surplus area firms are solicited and used when possible.

When a major disaster or emergency occurs or is imminent, the CITY intends to contact the CONTRACTOR awarded a repair contract under this IFB to advise them of the CITY's intent to utilize the contracts via purchase order/work order.

When a major disaster or emergency occurs or is imminent, the CITY will initially send out an alert to the selected CONTRACTOR(S). This alert will serve to activate the lines of communication between the CONTRACTOR representatives and the CITY.

Specific purchase orders/work orders will be issued to select contractor(s) based on the best interest of the CITY. The CITY reserves the right to assign purchase orders to various CONTRACTORS based on pricing submitted. The CITY does not guarantee a cradle to grave pricing arrangement but reserves the right to pick and choose awarded CONTRACTORS based on ranking.

The general concept of water utility systems repairs shall include pipe break repair, pipe collapse repair, sections of pipe replacement, cleaning and lining of existing mains, among other tasks. The CITY will prescribe the specific schedule to be used after ascertaining the scope and nature of the anticipated or disaster's or emergency's impacts.

DocuSign Envelope ID: E16AE4F4-0FDD-4434-8F39-BC977254579D

The CITY reserves the right to utilize the CONTRACTOR for other repair work consistent with this Scope of Work even if the repair work is not an emergency. Said work will be awarded via Purchase Order OR Work Order in the CITY's sole discretion.

Reporting

The CONTRACTOR shall submit a report to the CITY Emergency Management Coordinator or designee by close of business each day of the term of the Purchase Order or Work Order, Each report shall contain, at a minimum, the following information:

1. Contractor's Name

2. Contract Number

3. Daily and cumulative hours for each piece of equipment, if appropriate

4. Daily and cumulative hours for personnel, by position, and tasks performed, if appropriate

5. Volumes of repairs handled

Failure to provide audit quality information by 5:00 p.m. of the following day of operation will subject CONTRACTOR to non-payment in each instance at the sole discretion of the CITY.

Performance of Contractor

It is the intent of the Agreement to ensure that the CONTRACTOR provides a quality level of services. To this end, all complaints received by the Emergency Management Coordinator or designee, and reported to the CONTRACTOR shall be promptly resolved pursuant to the provisions of this Agreement.

The Emergency Management Coordinator or designee may levy administrative charges for the following infractions:

1. Inability to perform repairs due to CONTRACTOR equipment or operational failures, liquidated damages of $500 per day, for each day repair site must remain attended.

CONTRACTOR may also be subject to non-payment and liquidated damages of $50 for the following infraction:

1. Failure to provide audit quality information by 5:00 p.m. of the following day of operation.

The CONTRACTOR may be immediately terminated and may not paid for the following:

DocuSign Envelope ID: E16AE4F4-0FDD-4434-8F39-BC977254579D

1. Starting repairs of any non-eligible, non-CITY approved areas.

2. Moving to another designated Work Area without prior CITY approval.

3. Failure to provide service in accordance to guidelines set forth by FEMA and the CITY.

4. Soliciting work from private citizens or others to be performed in the designated Service Area during the awarded contract term.

The City reserves the right to delete or amend any of the services as listed and described herein in negotiations with the selected CONTRACTOR(S) or in specific purchase orders.

END OF SCOPE OF SERVICES

DocuSign Envelope ID: E16AE4F4-0FDD-4434-8F39-BC977254579D

Exhibit B

Federal Contract Provisions

The Contractor hereby agrees that the following terms, at a minimum, are incorporated into this Agreement:

Equal Employment Opportunity. During the performance of this contract, the contractor agrees as follows:

(1) The contractor will not discriminate against any employee or applicant for employment because of race, color, religion, sex, sexual orientation, gender identity, or national origin. The contractor will take affirmative action to ensure that applicants are employed, and that employees are treated during employment without regard to their race, color, religion, sex, sexual orientation, gender identity, or national origin. Such action shall include, but not be limited to the following:

Employment, upgrading, demotion, or transfer; recruitment or recruitment advertising; layoff or termination; rates of pay or other forms of compensation; and selection for training, including apprenticeship. The contractor agrees to post in conspicuous places, available to employees and applicants for employment, notices to be provided setting forth the provisions of this nondiscrimination clause.

(2) The contractor will, in all solicitations or advertisements for employees placed by or on behalf of the contractor, state that all qualified applicants will receive consideration for employment without regard to race, color, religion, sex, sexual orientation, gender identity, or national origin.

(3) The contractor will not discharge or in any other manner discriminate against any employee or applicant for employment because such employee or applicant has inquired about, discussed, or disclosed the compensation of the employee or applicant or another employee or applicant. This provision shall not apply to instances in which an employee who has access to the compensation information of other employees or applicants as a part of such employee's essential job functions discloses the compensation of such other employees or applicants to individuals who do not otherwise have access to such information, unless such disclosure is in response to a formal complaint or charge, in furtherance of an investigation, proceeding, hearing, or action, including an investigation conducted by the employer, or is consistent with the contractor's legal duty to furnish information.

(4) The contractor will send to each labor union or representative of workers with which he has a collective bargaining agreement or other contract or understanding, a notice to be provided advising the said labor union or workers' representatives of the

DocuSign Envelope ID: E16AE4F4-0FDD-4434-8F39-BC977254579D

contractor's commitments under this section, and shall post copies of the notice in conspicuous places available to employees and applicants for employment.

(5) The contractor will comply with all provisions of Executive Order 11246 of September 24, 1965, and of the rules, regulations, and relevant orders of the Secretary of Labor.

(6) The contractor will furnish all information and reports required by Executive Order 11246 of September 24, 1965, and by rules, regulations, and orders of the Secretary of Labor, or pursuant thereto, and will permit access to his books, records, and accounts by the administering agency and the Secretary of Labor for purposes of investigation to ascertain compliance with such rules, regulations, and orders.

(7) In the event of the contractor's noncompliance with the nondiscrimination clauses of this contract or with any of the said rules, regulations, or orders, this contract may be canceled, terminated, or suspended in whole or in part and the contractor may be declared ineligible for further Government contracts or federally assisted construction contracts in accordance with procedures authorized in Executive Order 11246 of September 24, 1965, and such other sanctions may be imposed and remedies invoked as provided in Executive Order 11246 of September 24, 1965, or by rule, regulation, or order of the Secretary of Labor, or as otherwise provided by law.

(8) The contractor will include the portion of the sentence immediately preceding paragraph (1) and the provisions of paragraphs (1) through (8) in every subcontract or purchase order unless exempted by rules, regulations, or orders of the Secretary of Labor issued pursuant to section 204 of Executive Order 11246 of September 24, 1965, so that such provisions will be binding upon each subcontractor or vendor. The contractor will take such action with respect to any subcontract or purchase order as the administering agency may direct as a means of enforcing such provisions, including sanctions for noncompliance:

Provided, however, that in the event a contractor becomes involved in, or is threatened with, litigation with a subcontractor or vendor as a result of such direction by the administering agency, the contractor may request the United States to enter into such litigation to protect the interests of the United States.

The applicant further agrees that it will be bound by the above equal opportunity clause with respect to its own employment practices when it participates in federally assisted construction work: Provided, that if the applicant so participating is a State or local government, the above equal opportunity clause is not applicable to any agency, instrumentality or subdivision of such government which does not participate in work on or under the contract. The applicant agrees that it will assist and cooperate actively with the administering agency and the Secretary of Labor in obtaining the compliance of

DocuSign Envelope ID: E16AE4F4-0FDD-4434-8F39-BC977254579D

contractors and subcontractors with the equal opportunity clause and the rules, regulations, and relevant orders of the Secretary of Labor, that it will furnish the administering agency and the Secretary of Labor such information as they may require for the supervision of such compliance, and that it will otherwise assist the administering agency in the discharge of the agency's primary responsibility for securing compliance.

The applicant further agrees that it will refrain from entering into any contract or contract modification subject to Executive Order 11246 of September 24, 1965, with a contractor debarred from, or who has not demonstrated eligibility for, Government contracts and federally assisted construction contracts pursuant to the Executive Order and will carry out such sanctions and penalties for violation of the equal opportunity clause as may be imposed upon contractors and subcontractors by the administering agency or the Secretary of Labor pursuant to Part II, Subpart D of the Executive Order. In addition, the applicant agrees that if it fails or refuses to comply with these undertakings, the administering agency may take any or all of the following actions: Cancel, terminate, or suspend in whole or in part this grant (contract, loan, insurance, guarantee); refrain from extending any further assistance to the applicant under the program with respect to which the failure or refund occurred until satisfactory assurance of future compliance has been received from such applicant; and refer the case to the Department of Justice for appropriate legal proceedings.

Compliance with the Contract Work Hours and Safety Standards Act.

(1) Overtime requirements. No contractor or subcontractor contracting for any part of the contract work which may require or involve the employment of laborers or mechanics shall require or permit any such laborer or mechanic in any workweek in which he or she is employed on such work to work in excess of forty hours in such workweek unless such laborer or mechanic receives compensation at a rate not less than one and one-half times the basic rate of pay for all hours worked in excess of forty hours in such workweek.

(2) Violation; liability for unpaid wages; liquidated damages. In the event of any violation of the clause set forth in paragraph (1) of this section the contractor and any subcontractor responsible therefor shall be liable for the unpaid wages. In addition, such contractor and subcontractor shall be liable to the United States (in the case of work done under contract for the District of Columbia or a territory, to such District or to such territory), for liquidated damages. Such liquidated damages shall be computed with respect to each individual laborer or mechanic, including watchmen and guards, employed in violation of the clause set forth in paragraph (1) of this section, in the sum of $27 for each calendar day on which such individual was required or permitted to work in excess of the standard workweek of forty hours without payment of the overtime wages required by the clause set forth in paragraph (1) of this section.

DocuSign Envelope ID: E16AE4F4-0FDD-4434-8F39-BC977254579D

(3) Withholding for unpaid wages and liquidated damages. FEMA, the State of Florida, or the CITY shall upon its own action or upon written request of an authorized representative of the Department of Labor withhold or cause to be withheld, from any moneys payable on account of work performed by the contractor or subcontractor under any such contract or any other Federal contract with the same prime contractor, or any other federally-assisted contract subject to the Contract Work Hours and Safety Standards Act, which is held by the same prime contractor, such sums as may be determined to be necessary to satisfy any liabilities of such contractor or subcontractor for unpaid wages and liquidated damages as provided in the clause set forth in paragraph (2) of this section.

(4) Subcontracts. The contractor or subcontractor shall insert in any subcontracts the clauses set forth in paragraph (1) through (4) of this section and also a clause requiring the subcontractors to include these clauses in any lower tier subcontracts. The prime contractor shall be responsible for compliance by any subcontractor or lower tier subcontractor with the clauses set forth in paragraphs (1) through (4) of this section.

Clean Air Act.

1. The contractor agrees to comply with all applicable standards, orders or regulations issued pursuant to the Clean Air Act, as amended, 42 U.S.C. § 7401 et seq.

2. The contractor agrees to report each violation to the CITY, and understands and agrees that the CITY will, in turn, report each violation as required to assure notification to the Federal Emergency Management Agency, and the appropriate Environmental Protection Agency Regional Office.

3. The contractor agrees to include these requirements in each subcontract exceeding $150,000 financed in whole or in part with Federal assistance provided by FEMA.

Federal Water Pollution Control Act.

1. The contractor agrees to comply with all applicable standards, orders, or regulations issued pursuant to the Federal Water Pollution Control Act, as amended, 33 U.S.C. 1251 et seq.

2. The contractor agrees to report each violation to the CITY and understands and agrees that the CITY will, in turn, report each violation as required to assure notification to the Federal Emergency Management Agency, and the appropriate Environmental Protection Agency Regional Office.

DocuSign Envelope ID: E16AE4F4-0FDD-4434-8F39-BC977254579D

3. The contractor agrees to include these requirements in each subcontract exceeding $150,000 financed in whole or in part with Federal assistance provided by FEMA.

Suspension and Debarment.

(1) This contract is a covered transaction for purposes of 2 C.F.R. pt. 180 and 2 C.F.R. pt. 3000. As such, the contractor is required to verify that none of the contractor's principals (defined at 2 C.F.R. § 180.995) or its affiliates (defined at 2 C.F.R. § 180.905) are excluded (defined at 2 C.F.R. § 180.940) or disqualified (defined at 2 C.F.R. § 180.935).

(2) The contractor must comply with 2 C.F.R. pt. 180, subpart C and 2 C.F.R. pt. 3000, subpart C, and must include a requirement to comply with these regulations in any lower tier covered transaction it enters into.

(3) This certification, as laid out in Exhibit I, is a material representation of fact relied upon by the CITY. If it is later determined that the contractor did not comply with 2 C.F.R. pt. 180, subpart C and 2 C.F.R. pt. 3000, subpart C, in addition to remedies available to the State of Florida or the CITY, the Federal Government may pursue available remedies, including but not limited to suspension and/or debarment.

(4) The bidder or proposer agrees to comply with the requirements of 2 C.F.R. pt. 180, subpart C and 2 C.F.R. pt. 3000, subpart C while this offer is valid and throughout the period of any contract that may arise from this offer. The bidder or proposer further agrees to include a provision requiring such compliance in its lower tier covered transactions.

Byrd Anti-Lobbying Amendment.

Contractors who apply or bid for an award of $100,000 or more shall file the required certification as laid out in Exhibit J. Each tier certifies to the tier above that it will not and has not used Federal appropriated funds to pay any person or organization for influencing or attempting to influence an officer or employee of any agency, a Member of Congress, officer or employee of Congress, or an employee of a Member of Congress in connection with obtaining any Federal contract, grant, or any other award covered by 31 U.S.C. § 1352. Each tier shall also disclose any lobbying with non-Federal funds that takes place in connection with obtaining any Federal award. Such disclosures are forwarded from tier to tier up to the recipient who in turn will forward the certification(s) to the awarding agency.

Procurement of Recovered materials.

DocuSign Envelope ID: E16AE4F4-0FDD-4434-8F39-BC977254579D

(i) In the performance of this contract, the Contractor shall make maximum use of products containing recovered materials that are EPA-designated items unless the product cannot be acquired—

- Competitively within a timeframe providing for compliance with the contract performance schedule;
- Meeting contract performance requirements; or
- At a reasonable price.

(ii) Information about this requirement, along with the list of EPA-designated items, is available at EPA's Comprehensive Procurement Guidelines web site, https://www.epa.gov/smm/comprehensive- procurement-guideline-cpg-program.

(iii) The Contractor also agrees to comply with all other applicable requirements of Section 6002 of the Solid Waste Disposal Act.

Access to Records.

(1) The Contractor agrees to provide the State of Florida, the CITY, the FEMA Administrator, the Comptroller General of the United States, or any of their authorized representative's access to any books, documents, papers, and records of the Contractor which are directly pertinent to this contract for the purposes of making audits, examinations, excerpts, and transcriptions.

(2) The Contractor agrees to permit any of the foregoing parties to reproduce by any means whatsoever or to copy excerpts and transcriptions as reasonably needed.

(3) The Contractor agrees to provide the FEMA Administrator or his authorized representative's access to construction or other work sites pertaining to the work being completed under the contract.

(4) In compliance with the Disaster Recovery Act of 2018, the CITY and the Contractor acknowledge and agree that no language in this contract is intended to prohibit audits or internal reviews by the FEMA Administrator or the Comptroller General of the United States.

DHS Seal, Logo, and Flags. The contractor shall not use the DHS seal(s), logos, crests, or reproductions of flags or likenesses of DHS agency officials without specific FEMA pre-approval.

Compliance with Federal Law, Regulations, and Executive Orders. By signing this agreement, The CONTRACTOR acknowledges that FEMA financial assistance will be

DocuSign Envelope ID: E16AE4F4-0FDD-4434-8F39-BC977254579D

used to fund all or a portion of the contract. The contractor will comply with all applicable Federal law, regulations, executive orders, FEMA policies, procedures, and directives.

No Obligation by Federal Government. The Federal Government is not a party to this contract and is not subject to any obligations or liabilities to the non-Federal entity, contractor, or any other party pertaining to any matter resulting from the contract.

Program Fraud and False or Fraudulent Statements or Related Acts. The Contractor acknowledges that 31 U.S.C. Chap. 38 (Administrative Remedies for False Claims and Statements) applies to the Contractor's actions pertaining to this contract.

Affirmative Steps. Required Affirmative Steps

If the Contractor intends to subcontract any portion of the work covered by this Contract, the Contractor must take all necessary affirmative steps to assure that small and minority businesses, women's business enterprises and labor surplus area firms are solicited and used when possible. Affirmative steps must include:

(1) Placing qualified small and minority businesses and women's business enterprises on solicitation lists;

(2) Assuring that small and minority businesses, and women's business enterprises are solicited whenever they are potential sources;

(3) Dividing total requirements, when economically feasible, into smaller tasks or quantities to permit maximum participation by small and minority businesses, and women's business enterprises;

(4) Establishing delivery schedules, where the requirement permits, which encourage participation by small and minority businesses, and women's business enterprises; and

(5) Using the services and assistance, as appropriate, of such organizations as the Small Business Administration and the Minority Business Development Agency of the Department of Commerce.

DocuSign Envelope ID: E16AE4F4-0FDD-4434-8F39-BC977254579D

EXHIBIT C

CONTRACTOR'S SCHEDULE OF UNIT PRICES

DocuSign Envelope ID: E16AE4F4-0FDD-4434-8F39-BC977254579D

		Hinterland Group, Inc.		
ITEM	**DESCRIPTION**	**-**	**UNIT**	**PRICE**
GENERAL CONDITIONS				
GC-1	Emergency Mobilization/Demobilization Costs for Rear Easement repairs		LS	$3,500.00
GC-2	Emergency Mobilization/Demobilization Costs for Utility Right of Way repairs		LS	$2,500.00
GC-3	NON-Emergency Mobilization/Demobilization Costs for Rear Easement repairs		LS	$1,500.00
GC-4	NON-Emergency Mobilization/Demobilization Costs for Utility Right of Way repairs		LS	$1,000.00
GC-5	Record Drawing (less than 40 LF of Utility Work)		LS	$3,500.00
GC-6	Record Drawing (more than 40 LF of Utility Work)		LS	$6,000.00
GC-7	Construction Survey		LS	$1,500.00
GC-8	M.O.T. Residential Street		EA	$500.00
GC-9	M.O.T. City Arterial Roadway		EA	$1,200.00
GC-10	M.O.T. DOT Roadway		EA	$2,500.00
GC-11	Bacteriological Testing and Clearance of Water Mains (actual cost reimbursement by City)		ALLOWANCE	N/A
GC-12	Density Tests (actual cost reimbursement by City)		---	N/A
GC-13	Proctor Tests (actual cost reimbursement by City)		---	N/A
GC-14	Florida Bearing Value Tests (actual cost reimbursement by City)		---	N/A
GC-15	LBR Test (Load Bearing Ratio) (actual cost reimbursement by City)		---	N/A
GC-16	Concrete 12" x 6" Cylinder Test (actual cost reimbursement by City)		---	N/A
GC-17	Applicable Permits (actual cost reimbursement by City)		---	N/A
WASTEWATER				
WASTEWATER FORCEMAIN- includes all fittings, appurtenances, restraints and restoration for a complete installation				
F-1	Furnish & Install 4-Inch C-900 DR-18 PVC Sewer Main		LF	$80.00
F-2	Furnish & Install 4-Inch Class 350 DIP Sewer Main		LF	$85.00
F-3	Furnish & Install 6-Inch C-900 DR-18 PVC Sewer Main		LF	$90.00
F-4	Furnish & Install 6-Inch Class 350 DIP Sewer Main		LF	$95.00
F-5	Furnish & Install 8-Inch C-900 DR-18 PVC Sewer Main		LF	$100.00
F-6	Furnish & Install 8-Inch Class 350 DIP Sewer Main		LF	$110.00
F-7	Furnish & Install 10-Inch C-900 DR-18 PVC Sewer Main		LF	$110.00

DocuSign Envelope ID: E16AE4F4-0FDD-4434-8F39-BC977254579D

F-8	Furnish & Install 10-Inch Class 350 DIP Sewer Main		LF	$120.00
F-9	Furnish & Install 12-Inch C-900 DR-18 PVC Sewer Main		LF	$120.00
F-10	Furnish & Install 12-Inch Class 350 DIP Sewer Main		LF	$130.00
F-11	Furnish & Install 16-Inch C-905 DR-18 PVC Sewer Main		LF	$145.00
F-12	Furnish & Install 16-Inch Class 350 DIP Sewer Main		LF	$155.00
F-13	Furnish & Install 18-Inch C-905 DR-18 PVC Sewer Main		LF	$160.00
F-14	Furnish & Install 18-Inch Class 350 DIP Sewer Main		LF	$165.00
F-15	Furnish & Install 20-Inch C-905 DR-18 PVC Sewer Main		LF	$245.00
F-16	Furnish & Install 20-Inch Class 350 DIP Sewer Main		LF	$260.00
F-17	Furnish & Install 24-Inch C-905 DR-18 PVC Sewer Main		LF	$350.00
F-18	Furnish & Install 24-Inch Class 350 DIP Sewer Main		LF	$380.00
F-19	Furnish & Install 30-Inch C-905 DR-21 PVC Sewer Main		LF	$450.00
F-20	Furnish & Install 30-Inch Class 350 DIP Sewer Main		LF	$480.00
F-21	Furnish & Install 36-Inch C-905 DR-21 PVC Sewer Main		LF	$525.00
F-22	Furnish & Install 36-Inch Class 350 DIP Sewer Main		LF	$580.00
F-23	Furnish & Install 42-Inch Class 350 DIP Sewer Main		LF	$820.00
GRAVITY SANITARY SEWER - includes all fittings, appurtenances, dewatering and restoration for a complete installation				
F-24	Furnish & Install 8-Inch SDR-26 PVC Sewer Main	4' - 8' Deep	LF	$250.00
F-25	Furnish & Install 8-Inch SDR-26 PVC Sewer Main	8' - 12' Deep	LF	$300.00
F-26	Furnish & Install 8-Inch DR-18 PVC Sewer Main	12' + Deep	LF	$400.00
F-27	Furnish & Install 8-Inch Class 350 DIP Sewer Main	4' - 8' Deep	LF	$250.00
F-28	Furnish & Install 8-Inch Class 350 DIP Sewer Main	8' - 12' Deep	LF	$300.00
F-29	Furnish & Install 10-Inch SDR-26 PVC Sewer Main	4' - 8' Deep	LF	$300.00
F-30	Furnish & Install 10-Inch SDR-26 PVC Sewer Main	8' - 12' Deep	LF	$350.00
F-31	Furnish & Install 10-Inch DR-18 PVC Sewer Main	12' + Deep	LF	$450.00
F-32	Furnish & Install 10-Inch Class 350 DIP Sewer Main	4' - 8' Deep	LF	$300.00
F-33	Furnish & Install 10-Inch Class 350 DIP Sewer Main	8' - 12' Deep	LF	$350.00
F-34	Furnish & Install 12-Inch SDR-26 PVC Sewer Main	4' - 8' Deep	LF	$300.00
F-35	Furnish & Install 12-Inch SDR-26 PVC Sewer Main	8' - 12' Deep	LF	$400.00
F-36	Furnish & Install 12-Inch DR-18 PVC Sewer Main	12' + Deep	LF	$500.00
F-37	Furnish & Install 12-Inch Class 350 DIP Sewer Main	4' - 8' Deep	LF	$300.00

DocuSign Envelope ID: E16AE4F4-0FDD-4434-8F39-BC977254579D

F-38	Furnish & Install 12-Inch Class 350 DIP Sewer Main	8' - 12' Deep	LF	$400.00
F-39	Furnish & Install 15-Inch SDR-26 PVC Sewer Main	4' - 8' Deep	LF	$350.00
F-40	Furnish & Install 15-Inch SDR-26 PVC Sewer Main	8' - 12' Deep	LF	$450.00
F-41	Furnish & Install 15-Inch DR-18 PVC Sewer Main	12' + Deep	LF	$550.00
F-42	Furnish & Install 15-Inch Class 250 DIP Sewer Main	4' - 8' Deep	LF	$350.00
F-43	Furnish & Install 15-Inch Class 250 DIP Sewer Main	8' - 12' Deep	LF	$450.00
F-44	Furnish & Install 18-Inch PS 115 PVC Sewer Main	4' - 8' Deep	LF	$400.00
F-45	Furnish & Install 18-Inch PS 115 PVC Sewer Main	8' - 12' Deep	LF	$500.00
F-46	Furnish & Install 18-Inch DR-18 PVC Sewer Main	12' + Deep	LF	$600.00
F-47	Furnish & Install 18-Inch Class 250 DIP Sewer Main	4' - 8' Deep	LF	$400.00
F-48	Furnish & Install 18-Inch Class 250 DIP Sewer Main	8' - 12' Deep	LF	$500.00
F-49	Furnish & Install 21-Inch PS 115 PVC Sewer Main	4' - 8' Deep	LF	$400.00
F-50	Furnish & Install 21-Inch PS 115 PVC Sewer Main	8' - 12' Deep	LF	$500.00
F-51	Furnish & Install 21-Inch DR-18 PVC Sewer Main	12' + Deep	LF	$600.00
F-52	Furnish & Install 20-Inch Class 250 DIP Sewer Main	4' - 8' Deep	LF	$500.00
F-53	Furnish & Install 20-Inch Class 250 DIP Sewer Main	8' - 12' Deep	LF	$600.00
F-54	Furnish & Install 24-Inch PS 115 PVC Sewer Main	4' - 8' Deep	LF	$500.00
F-55	Furnish & Install 24-Inch PS 115 PVC Sewer Main	8' - 12' Deep	LF	$600.00
F-56	Furnish & Install 24-Inch DR-18 PVC Sewer Main	12' + Deep	LF	$750.00
F-57	Furnish & Install 24-Inch Class 250 DIP Sewer Main	4' - 8' Deep	LF	$500.00
F-58	Furnish & Install 24-Inch Class 250 DIP Sewer Main	8' - 12' Deep	LF	$600.00
F-59	Furnish & Install 30-Inch PS 115 PVC Sewer Main	4' - 8' Deep	LF	$500.00
F-60	Furnish & Install 30-Inch PS 115 PVC Sewer Main	8' - 12' Deep	LF	$600.00
F-61	Furnish & Install 30-Inch DR-18 PVC Sewer Main	12' + Deep	LF	$750.00
F-62	Furnish & Install 30-Inch Class 250 DIP Sewer Main	4' - 8' Deep	LF	$500.00

DocuSign Envelope ID: E16AE4F4-0FDD-4434-8F39-BC977254579D

F-63	Furnish & Install 30-Inch Class 250 DIP Sewer Main	8' - 12' Deep	LF	$600.00
F-64	Furnish & Install 36-Inch PS 115 PVC Sewer Main	4' - 8' Deep	LF	$600.00
F-65	Furnish & Install 36-Inch PS 115 PVC Sewer Main	8' - 12' Deep	LF	$700.00
F-66	Furnish & Install 36-Inch DR-21 PVC Sewer Main	12' + Deep	LF	$900.00
F-67	Furnish & Install 36-Inch Class 250 DIP Sewer Main	4' - 8' Deep	LF	$600.00
F-68	Furnish & Install 36-Inch Class 250 DIP Sewer Main	8' - 12' Deep	LF	$700.00
Sanitary Sewer Lateral Clean-Out including cut-in wye and all appurtenances for complete installation				
F-69	Sanitary Sewer 6" Lateral & Clean-out (single)	<7' depth to main	EA	$6,500.00
F-70	Sanitary Sewer 6" Lateral & Clean-out (double)	<7' depth to main	EA	$7,200.00
F-71	Sanitary Sewer 6" Lateral & Clean-out (single)	>7' depth to main	EA	$8,500.00
F-72	Sanitary Sewer 6" Lateral & Clean-out (double)	>7' depth to main	EA	$9,400.00
F-73	Sanitary Sewer 8" Lateral & Clean-out (single)		EA	$9,500.00
F-74	Sanitary Sewer 8" Lateral & Clean-out (double)		EA	$10,200.00
Furnish & Install Gate Valve & Valve Box				
F-75	4" Gate Valve & Valve Box		EA	$1,500.00
F-76	6" Gate Valve & Valve Box		EA	$1,800.00
F-77	6" Plug Valve & Valve box		EA	$1,800.00
F-78	8" Plug Valve & Valve box		EA	$2,200.00
F-79	10" Plug Valve & Valve box		EA	$2,500.00
F-80	12" Plug Valve & Valve box		EA	$2,800.00
F-81	16" Plug Valve & Valve box		EA	$7,000.00
F-82	20" Plug Valve & Valve box		EA	$15,000.00
Furnish & Install Tapping Sleeve with Valve & Valve Box				
F-83	4"x 4" Tapping Sleeve w/Valve & Valve Box		EA	$3,500.00
F-84	6"x 4" Tapping Sleeve w/Valve & Valve Box		EA	$3,800.00
F-85	6"x 6" Tapping Sleeve w/Valve & Valve Box		EA	$4,200.00
F-86	8"x 4" Tapping Sleeve w/Valve & Valve Box		EA	$4,000.00
F-87	8"x 6" Tapping Sleeve w/Valve & Valve Box		EA	$4,400.00
F-88	8"x 8" Tapping Sleeve w/Valve & Valve Box		EA	$4,800.00
F-89	10" x 4" Tapping Sleeve w/Valve & Valve Box		EA	$4,000.00
F-90	10" x 6" Tapping Sleeve w/Valve & Valve Box		EA	$5,400.00

DocuSign Envelope ID: E16AE4F4-0FDD-4434-8F39-BC977254579D

F-91	10" x 8" Tapping Sleeve w/Valve & Valve Box	EA	$5,900.00
F-92	10" x 10" Tapping Sleeve w/Valve & Valve Box	EA	$7,000.00
F-93	12" x 4" Tapping Sleeve w/Valve & Valve Box	EA	$4,200.00
F-94	12" x 6" Tapping Sleeve w/Valve & Valve Box	EA	$5,600.00
F-95	12" x 8" Tapping Sleeve w/Valve & Valve Box	EA	$6,200.00
F-96	12" x 10" Tapping Sleeve w/Valve & Valve Box	EA	$7,000.00
F-97	12" x 12" Tapping Sleeve w/Valve & Valve Box	EA	$9,000.00
F-98	16" x 6" Tapping Sleeve w/Valve & Valve Box	EA	$6,000.00
F-99	16" x 8" Tapping Sleeve w/Valve & Valve Box	EA	$6,500.00
F-100	16" x 10" Tapping Sleeve w/Valve & Valve Box	EA	$12,000.00
F-101	16" x 12" Tapping Sleeve w/Valve & Valve Box	EA	$18,000.00
F-102	16" x 16" Tapping Sleeve w/Valve & Valve Box	EA	$24,000.00
F-103	18" x 6" Tapping Sleeve w/Valve & Valve Box	EA	$6,500.00
F-104	18" x 8" Tapping Sleeve w/Valve & Valve Box	EA	$7,000.00
F-105	18" x 10" Tapping Sleeve w/Valve & Valve Box	EA	$7,800.00
F-106	18" x 12" Tapping Sleeve w/Valve & Valve Box	EA	$18,500.00
F-107	18" x 16" Tapping Sleeve w/Valve & Valve Box	EA	$24,500.00
F-108	18" x 18" Tapping Sleeve w/Valve & Valve Box	EA	$30,000.00
F-109	20" x 6" Tapping Sleeve w/Valve & Valve Box	EA	$8,500.00
F-110	20" x 8" Tapping Sleeve w/Valve & Valve Box	EA	$9,000.00
F-111	20" x 10" Tapping Sleeve w/Valve & Valve Box	EA	$10,000.00
F-112	20" x 12" Tapping Sleeve w/Valve & Valve Box	EA	$20,000.00
F-113	20" x 16" Tapping Sleeve w/Valve & Valve Box	EA	$25,000.00
F-114	20" x 20" Tapping Sleeve w/Valve & Valve Box	EA	$42,000.00
F-115	36" x 18" Tapping Sleeve w/Valve & Valve Box	EA	$35,000.00
F-116	36" x 24" Tapping Sleeve w/Valve & Valve Box	EA	$48,000.00
F-117	36" x 30" Tapping Sleeve w/Valve & Valve Box	EA	$85,000.00
F-118	Wastewater Force Main 2" Air Release Valve w/Manhole	EA	$6,500.00
F-119	Wastewater Force Main 2" or 3" Air/Vacuum Valve	EA	$7,500.00
F-120	Wastewater Force Main 2"x1", 2"x2", 2"x3" Combination Air Valve w/Manhole	EA	$7,500.00
Furnish & Install Line Stop inclusive of all appurtenances for a complete installation			
F-121	4" Insertion Line Stop	EA	$5,400.00
F-122	6" Insertion Line Stop	EA	$5,800.00
F-123	8" Insertion Line Stop	EA	$6,000.00
F-124	10" Insertion Line Stop	EA	$7,500.00
F-125	12" Insertion Line Stop	EA	$7,800.00
F-126	16" Insertion Line Stop	EA	$10,000.00
F-127	18" Insertion Line Stop	EA	$11,000.00
F-128	20" Insertion Line Stop	EA	$12,000.00
F-129	24" Insertion Line Stop	EA	$15,000.00
F-130	30" Insertion Line Stop	EA	$25,000.00
F-131	36" Insertion Line Stop	EA	$28,000.00

DocuSign Envelope ID: E16AE4F4-0FDD-4434-8F39-BC977254579D

Furnish & Install new Standard Precast Concrete 48" diameter Manhole Structure to include Bench work and Ring and Cover including City approved coatings (inside and out) at a depth of:			
F-132	0' - 4' FT Deep	EA	$6,500.00
F-133	4' - 6' FT Deep	EA	$8,500.00
F-134	6' - 8' FT Deep	EA	$10,000.00
F-135	8' - 10' FT Deep	EA	$12,000.00
F-136	10' - 12' FT Deep	EA	$15,000.00
F-137	12' - 14' FT Deep	EA	$18,500.00
F-138	14' - 16' FT Deep	EA	$24,000.00
F-139	16' - 20' FT Deep	EA	$32,000.00
MISCELLANEOUS			
F-140	Core drill exist manhole (Any size)	EA	$1,200.00
F-141	SANITARY CREW A - Includes a foreman, 3 experienced workers, layout, excavating, installing and backfilling equipment necessary for concrete, PVC, HDPE or metal pipe laying or repair up to 36" diameter. Material costs shall be included with invoice with maximum 15% markup.	HR	$525.00
WATERMAIN**			
****Prices Quoted in the Water Main Section are Interchangeable with Raw Water Lines as needed**			
WATERMAIN- includes all fittings, appurtenances, restraints and restoration for a complete installation. Includes testing: density, pressure and bacteriological.			
W-1	Furnish & Install 4-Inch C-900 DR-18 PVC Water Main	LF	$85.00
W-2	Furnish & Install 4-Inch Class 350 DIP Water Main	LF	$90.00
W-3	Furnish & Install 6-Inch C-900 DR-18 PVC Water Main	LF	$95.00
W-4	Furnish & Install 6-Inch Class 350 DIP Water Main	LF	$100.00
W-5	Furnish & Install 8-Inch C-900 DR-18 PVC Water Main	LF	$105.00
W-6	Furnish & Install 8-Inch Class 350 DIP Water Main	LF	$115.00
W-7	Furnish & Install 10-Inch C-900 DR-18 PVC Water Main	LF	$115.00
W-8	Furnish & Install 10-Inch Class 350 DIP Water Main	LF	$125.00
W-9	Furnish & Install 12-Inch C-900 DR-18 PVC Water Main	LF	$125.00
W-10	Furnish & Install 12-Inch Class 350 DIP Water Main	LF	$135.00
W-11	Furnish & Install 16-Inch C-905 DR-18 PVC Water Main	LF	$145.00
W-12	Furnish & Install 16-Inch Class 250 DIP Water Main	LF	$155.00
W-13	Furnish & Install 18-Inch C-905 DR-18 PVC Water Main	LF	$160.00
W-14	Furnish & Install 18-Inch Class 250 DIP Water Main	LF	$165.00
W-15	Furnish & Install 20-Inch C-905 DR-18 PVC Water Main	LF	$245.00
W-16	Furnish & Install 20-Inch Class 250 DIP Water Main	LF	$260.00
W-17	Furnish & Install 24-Inch C-905 DR-18 PVC Water Main	LF	$350.00
W-18	Furnish & Install 24-Inch Class 200 DIP Water Main	LF	$380.00
W-19	Furnish & Install 30-Inch C-905 DR-21 PVC Water Main	LF	$450.00
W-20	Furnish & Install 30-Inch Class 200 DIP Water Main	LF	$480.00
W-21	Furnish & Install 36-Inch C-905 DR-21 PVC Water Main	LF	$525.00

DocuSign Envelope ID: E16AE4F4-0FDD-4434-8F39-BC977254579D

W-22	Furnish & Install 36-Inch Class 200 DIP Water Main	LF	$580.00
Furnish & Install Gate Valve & Valve Box			
W-23	4" Gate Valve & Valve Box	EA	$1,500.00
W-24	6" Gate Valve & Valve Box	EA	$1,800.00
W-25	8" Gate Valve & Valve Box	EA	$2,200.00
W-26	10" Gate Valve & Valve Box	EA	$2,500.00
W-27	12" Gate Valve & Valve Box	EA	$2,800.00
W-28	16" Gate Valve & Valve Box	EA	$7,000.00
Furnish & Install Butterfly Valve & Valve Box			
W-29	14" Butterfly Valve & Valve Box	EA	$3,500.00
W-30	16" Butterfly Valve & Valve Box	EA	$3,800.00
W-31	18" Butterfly Valve & Valve Box	EA	$4,800.00
W-32	20" Butterfly Valve & Valve Box	EA	$5,400.00
W-33	24" Butterfly Valve & Valve Box	EA	$8,500.00
W-34	30" Butterfly Valve & Valve Box	EA	$13,000.00
W-35	36" Butterfly Valve & Valve Box	EA	$25,000.00
Furnish & Install Tapping Sleeve with Valve & Valve Box			
W-36	4"x 4" Tapping Sleeve w/Valve & Valve Box	EA	$3,500.00
W-37	6"x 4" Tapping Sleeve w/Valve & Valve Box	EA	$3,800.00
W-38	6"x 6" Tapping Sleeve w/Valve & Valve Box	EA	$4,200.00
W-39	8"x 4" Tapping Sleeve w/Valve & Valve Box	EA	$4,000.00
W-40	8"x 6" Tapping Sleeve w/Valve & Valve Box	EA	$4,400.00
W-41	8"x 8" Tapping Sleeve w/Valve & Valve Box	EA	$4,800.00
W-42	10" x 4" Tapping Sleeve w/Valve & Valve Box	EA	$4,000.00
W-43	10" x 6" Tapping Sleeve w/Valve & Valve Box	EA	$5,400.00
W-44	10" x 8" Tapping Sleeve w/Valve & Valve Box	EA	$5,900.00
W-45	10" x 10" Tapping Sleeve w/Valve & Valve Box	EA	$7,000.00
W-46	12" x 4" Tapping Sleeve w/Valve & Valve Box	EA	$4,200.00
W-47	12" x 6" Tapping Sleeve w/Valve & Valve Box	EA	$5,600.00
W-48	12" x 8" Tapping Sleeve w/Valve & Valve Box	EA	$6,200.00
W-49	12" x 10" Tapping Sleeve w/Valve & Valve Box	EA	$7,000.00
W-50	12" x 12" Tapping Sleeve w/Valve & Valve Box	EA	$9,000.00
W-51	16" x 6" Tapping Sleeve w/Valve & Valve Box	EA	$6,000.00
W-52	16" x 8" Tapping Sleeve w/Valve & Valve Box	EA	$6,500.00
W-53	16" x 10" Tapping Sleeve w/Valve & Valve Box	EA	$12,000.00
W-54	16" x 12" Tapping Sleeve w/Valve & Valve Box	EA	$18,000.00
W-55	16" x 16" Tapping Sleeve w/Valve & Valve Box	EA	$24,000.00
W-56	18" x 6" Tapping Sleeve w/Valve & Valve Box	EA	$6,500.00
W-57	18" x 8" Tapping Sleeve w/Valve & Valve Box	EA	$7,000.00
W-58	18" x 10" Tapping Sleeve w/Valve & Valve Box	EA	$7,800.00
W-59	18" x 12" Tapping Sleeve w/Valve & Valve Box	EA	$18,500.00
W-60	18" x 16" Tapping Sleeve w/Valve & Valve Box	EA	$24,500.00
W-61	18" x 18" Tapping Sleeve w/Valve & Valve Box	EA	$30,000.00
W-62	20" x 6" Tapping Sleeve w/Valve & Valve Box	EA	$8,500.00

DocuSign Envelope ID: E16AE4F4-0FDD-4434-8F39-BC977254579D

W-63	20" x 8" Tapping Sleeve w/Valve & Valve Box	EA	$9,000.00
W-64	20" x 10" Tapping Sleeve w/Valve & Valve Box	EA	$10,000.00
W-65	20" x 12" Tapping Sleeve w/Valve & Valve Box	EA	$20,000.00
W-66	20" x 16" Tapping Sleeve w/Valve & Valve Box	EA	$25,000.00
W-67	20" x 20" Tapping Sleeve w/Valve & Valve Box	EA	$42,000.00
W-68	24" x 6" Tapping Sleeve w/Valve & Valve Box	EA	$8,500.00
W-69	24" x 8" Tapping Sleeve w/Valve & Valve Box	EA	$9,000.00
W-70	24" x 10" Tapping Sleeve w/Valve & Valve Box	EA	$10,000.00
W-71	24" x 12" Tapping Sleeve w/Valve & Valve Box	EA	$20,000.00
W-72	24" x 16" Tapping Sleeve w/Valve & Valve Box	EA	$25,000.00
W-73	24" x 20" Tapping Sleeve w/Valve & Valve Box	EA	$42,000.00
W-74	30" x 6" Tapping Sleeve w/Valve & Valve Box	EA	$9,000.00
W-75	30" x 8" Tapping Sleeve w/Valve & Valve Box	EA	$9,500.00
W-76	30" x 10" Tapping Sleeve w/Valve & Valve Box	EA	$12,000.00
W-77	30" x 12" Tapping Sleeve w/Valve & Valve Box	EA	$22,000.00
W-78	30" x 16" Tapping Sleeve w/Valve & Valve Box	EA	$27,000.00
W-79	30" x 20" Tapping Sleeve w/Valve & Valve Box	EA	$45,000.00
W-80	36" x 6" Tapping Sleeve w/Valve & Valve Box	EA	$9,500.00
W-81	36" x 8" Tapping Sleeve w/Valve & Valve Box	EA	$10,000.00
W-82	36" x 10" Tapping Sleeve w/Valve & Valve Box	EA	$12,500.00
W-83	36" x 12" Tapping Sleeve w/Valve & Valve Box	EA	$22,500.00
W-84	36" x 16" Tapping Sleeve w/Valve & Valve Box	EA	$27,500.00
W-85	36" x 20" Tapping Sleeve w/Valve & Valve Box	EA	$45,500.00
W-86	36" x 24" Tapping Sleeve w/Valve & Valve Box	EA	$48,000.00
W-87	36" x 30" Tapping Sleeve w/Valve & Valve Box	EA	$85,000.00
Furnish & Install Line Stop includes all appurtenances for a complete installation			
W-88	4" Insertion Line Stop	EA	$5,400.00
W-89	6" Insertion Line Stop	EA	$5,800.00
W-90	8" Insertion Line Stop	EA	$6,000.00
W-91	10" Insertion Line Stop	EA	$7,500.00
W-92	12" Insertion Line Stop	EA	$7,800.00
W-93	16" Insertion Line Stop	EA	$10,000.00
W-94	18" Insertion Line Stop	EA	$11,000.00
W-95	20" Insertion Line Stop	EA	$12,000.00
W-96	36" Insertion Line Stop	EA	$28,000.00
Fire Hydrants, Sample Points, ARVs			
W-97	Fire Hydrant Assembly w/ 6" Gate Valve, restraints, etc.	EA	$5,000.00
W-98	Remove & Replace Fire Hydrant Assembly	EA	$6,000.00
W-99	Bollards for Fire Hydrant	LS	$1,500.00
W-100	Sample Points w/double strap saddle & corp stop	EA	$1,500.00
W-101	Sample Points on Fire Hydrants	EA	$800.00

DocuSign Envelope ID: E16AE4F4-0FDD-4434-8F39-BC977254579D

W-102	2" Blowoff piping with box		EA	$1,500.00
W-103	Water Main 1" Combination Air Release Valve w/Manhole (pipes 4"-16")		EA	$6,500.00
W-104	Water Main 2" Combination Air Release Valve w/Manhole (pipes larger than 16")		EA	$7,500.00
	Water Services			
W-105	Short Single service (1-2" Poly) (up to 10' long) includes meter box and all appurtenances except meter		EA	$1,200.00
W-106	Short Double Service (1-2" Poly) (up to 10' long) includes meter box and all appurtenances except meter		EA	$1,500.00
W-107	Short Service for Meter Bank (2" Poly) (up to 10' long) (includes up to 3 services)		EA	$1,800.00
W-108	Additional services on short service meter bank		EA	$700.00
W-109	Long Single Service (1-2" poly w/3" casings) (up to 50' Long)		EA	$2,400.00
W-110	Long Double Service (1-2" poly w/3" casings) (up to 50' Long)		EA	$3,200.00
W-111	Long Service for Meter Bank (2" Poly) (up to 50' long) (includes up to 3 services)		EA	$3,500.00
W-112	Additional services on long service meter bank		EA	$700.00
	Abandonment			
W-113	Cut existing watermain and connect proposed watermain		EA	$3,400.00
W-114	Cut and plug existing watermain to be abandoned		EA	$1,500.00
W-115	Abandon & grout fill existing 4-6" watermain		LF	$12.00
W-116	Remove & dispose existing watermain		LF	$25.00
W-117	Remove & Dispose AC Water Main (actual cost reimbursement by City)		--	N/A
	Miscellaneous			
W-118	WATER CREW A - Includes a foreman, 3 experienced workers, layout, excavating, installing and backfilling equipment necessary for PVC, HDPE or metal pipe laying or repair up to 36" diameter. Material costs shall be included with invoice with maximum 15% markup.		HR	$525.00
	STORM WATER			
	GRAVITY STORM SEWER - includes all fittings, appurtenances, dewatering and restoration for a complete installation			
S-1	Furnish & Install 12-Inch PVC Sewer Main	0' - 6' Deep	LF	$85.00
S-2	Furnish & Install 12-Inch PVC Sewer Main	6' - 8' Deep	LF	$95.00

DocuSign Envelope ID: E16AE4F4-0FDD-4434-8F39-BC977254579D

S-3	Furnish & Install 12-Inch RCP Sewer Main	0' - 6' Deep	LF	$92.00
S-4	Furnish & Install 12-Inch RCP Sewer Main	6' - 8' Deep	LF	$98.00
S-5	Furnish & Install 12-Inch HDPE Sewer Main	0' - 6' Deep	LF	$82.00
S-6	Furnish & Install 12-Inch HDPE Sewer Main	6' - 8' Deep	LF	$85.00
S-7	Furnish & Install 15-Inch RCP Sewer Main	0' - 6' Deep	LF	$95.00
S-8	Furnish & Install 15-Inch RCP Sewer Main	6' - 8' Deep	LF	$105.00
S-9	Furnish & Install 18-Inch PVC Sewer Main	0' - 6' Deep	LF	$85.00
S-10	Furnish & Install 18-Inch PVC Sewer Main	6' - 8' Deep	LF	$90.00
S-11	Furnish & Install 18-Inch RCP Sewer Main	0' - 6' Deep	LF	$100.00
S-12	Furnish & Install 18-Inch RCP Sewer Main	6' - 8' Deep	LF	$110.00
S-13	Furnish & Install 18-Inch HDPE Sewer Main	0' - 6' Deep	LF	$85.00
S-14	Furnish & Install 18-Inch HDPE Sewer Main	6' - 8' Deep	LF	$90.00
S-15	Furnish & Install 24-Inch PVC Sewer Main	0' - 6' Deep	LF	$95.00
S-16	Furnish & Install 24-Inch PVC Sewer Main	6' - 8' Deep	LF	$100.00
S-17	Furnish & Install 24-Inch RCP Sewer Main	0' - 6' Deep	LF	$110.00
S-18	Furnish & Install 24-Inch RCP Sewer Main	6' - 8' Deep	LF	$120.00
S-19	Furnish & Install 24-Inch HDPE Sewer Main	0' - 6' Deep	LF	$95.00
S-20	Furnish & Install 24-Inch HDPE Sewer Main	6' - 8' Deep	LF	$100.00
S-21	Furnish & Install 30-Inch PVC Sewer Main	0' - 6' Deep	LF	$130.00
S-22	Furnish & Install 30-Inch PVC Sewer Main	6' - 8' Deep	LF	$135.00
S-23	Furnish & Install 30-Inch RCP Sewer Main	0' - 6' Deep	LF	$140.00
S-24	Furnish & Install 30-Inch RCP Sewer Main	6' - 8' Deep	LF	$150.00
S-25	Furnish & Install 30-Inch RCP Sewer Main	8' - 10' Deep	LF	$130.00
S-26	Furnish & Install 36-Inch PVC Sewer Main	0' - 6' Deep	LF	$135.00
S-27	Furnish & Install 36-Inch PVC Sewer Main	6' - 8' Deep	LF	$145.00

DocuSign Envelope ID: E16AE4F4-0FDD-4434-8F39-BC977254579D

S-28	Furnish & Install 36-Inch RCP Sewer Main	0' - 6' Deep	LF	$160.00
S-29	Furnish & Install 36-Inch RCP Sewer Main	6' - 8' Deep	LF	$170.00
S-30	Furnish & Install 36-Inch RCP Sewer Main	8' - 10' Deep	LF	$195.00
S-31	Furnish & Install 42-Inch PVC Sewer Main	0' - 6' Deep	LF	$175.00
S-32	Furnish & Install 42-Inch PVC Sewer Main	6' - 8' Deep	LF	$185.00
S-33	Furnish & Install 42-Inch RCP Sewer Main	0' - 6' Deep	LF	$190.00
S-34	Furnish & Install 42-Inch RCP Sewer Main	6' - 8' Deep	LF	$200.00
S-35	Furnish & Install 42-Inch RCP Sewer Main	8' - 10' Deep	LF	$225.00
S-36	Furnish & Install 48-Inch RCP Sewer Main	0' - 6' Deep	LF	$200.00
S-37	Furnish & Install 48-Inch RCP Sewer Main	6' - 8' Deep	LF	$220.00
S-38	Furnish & Install 48-Inch RCP Sewer Main	8' - 10' Deep	LF	$250.00
S-39	Furnish & Install 48-Inch RCP Sewer Main	10' - 12' Deep	LF	$325.00
S-40	Furnish & Install 54-Inch RCP Sewer Main	0' - 6' Deep	LF	$285.00
S-41	Furnish & Install 54-Inch RCP Sewer Main	6' - 8' Deep	LF	$350.00
S-42	Furnish & Install 54-Inch RCP Sewer Main	8' - 10' Deep	LF	$400.00
S-43	Furnish & Install 54-Inch RCP Sewer Main	10' - 15' Deep	LF	$500.00
S-44	Furnish & Install 60-Inch RCP Sewer Main	0' - 6' Deep	LF	$300.00
S-45	Furnish & Install 60-Inch RCP Sewer Main	6' - 8' Deep	LF	$350.00
S-46	Furnish & Install 60-Inch RCP Sewer Main	8' - 10' Deep	LF	$400.00
S-47	Furnish & Install 60-Inch RCP Sewer Main	10' - 15' Deep	LF	$500.00
S-48	Furnish & Install 66-Inch RCP Sewer Main	0' - 6' Deep	LF	$400.00
S-49	Furnish & Install 66-Inch RCP Sewer Main	6' - 8' Deep	LF	$400.00
S-50	Furnish & Install 66-Inch RCP Sewer Main	8' - 10' Deep	LF	$450.00
S-51	Furnish & Install 66-Inch RCP Sewer Main	10' - 15' Deep	LF	$550.00
S-52	Furnish & Install 72-Inch RCP Sewer Main	0' - 6' Deep	LF	$500.00

DocuSign Envelope ID: E16AE4F4-0FDD-4434-8F39-BC977254579D

S-53	Furnish & Install 72-Inch RCP Sewer Main	6' - 8' Deep	LF	$550.00
S-54	Furnish & Install 72-Inch RCP Sewer Main	8' - 10' Deep	LF	$650.00
S-55	Furnish & Install 72-Inch RCP Sewer Main	10' - 15' Deep	LF	$750.00
Furnish & Install new Standard Precast Concrete 48" diameter Manhole Structure to include Bench and Ring and Cover including City approved coatings (inside and out) at a depth of:				
S-56	0' - 4' FT Deep		EA	$4,500.00
S-57	4' - 6' FT Deep		EA	$5,000.00
S-58	6' - 8' FT Deep		EA	$6,500.00
S-59	8' - 10' FT Deep		EA	$8,500.00
S-60	10' - 12' FT Deep		EA	$12,000.00
S-61	12' - 14' FT Deep		EA	$15,000.00
S-62	14' - 16' FT Deep		EA	$19,000.00
S-63	16' - 20' FT Deep		EA	$25,000.00
Outfall Check Valves - includes pipe cleaning and installation for complete system				
S-64	15" WAPRO Check Valve		EA	$10,500.00
S-65	18" WAPRO Check Valve		EA	$12,000.00
S-66	24" WAPRO Check Valve		EA	$16,500.00
S-67	36" WAPRO Check Valve		EA	$30,000.00
S-68	42" WAPRO Check Valve		EA	$38,000.00
S-69	48" WAPRO Check Valve		EA	$54,000.00
S-70	54" WAPRO Check Valve		EA	$75,000.00
S-71	60" WAPRO Check Valve		EA	$98,000.00
S-72	66" WAPRO Check Valve		EA	$115,000.00
S-73	72" WAPRO Check Valve		EA	$150,000.00
MISCELLANEOUS				
S-74	STORM CREW A - Includes a foreman, 3 experienced workers, layout, excavating, installing and backfilling equipment necessary for concrete, PVC, HDPE or metal pipe laying or repair up to 36" diameter. Material costs shall be included with invoice with maximum 15% markup.		HR	$525.00
S-75	STORM CREW B - Includes a foreman, 3 experienced workers, layout, excavating, installing and backfilling equipment necessary for concrete, PVC, HDPE or metal pipe laying or repair 36" to 72" diameter. Material costs shall be included with invoice with maximum 15% markup.		HR	$650.00
RESTORATION				
R-1	Removal and disposal of 6" thick concrete		SF	$2.00
R-2	Furnish & Install 4" Concrete without wire		SF	$5.00
R-3	Furnish & Install 6" Concrete without wire		SF	$6.00
R-4	Furnish & Install ADA compliant detectable surface		EA	$1,800.00

DocuSign Envelope ID: E16AE4F4-0FDD-4434-8F39-BC977254579D

R-5	Furnish & Install FDOT Type "D" Curb - by hand	LF	$35.00
R-6	Furnish & Install FDOT Type "D" Curb - by machine	LF	$25.00
R-7	Furnish & Install FDOT Type "F" Curb - by hand	LF	$35.00
R-8	Furnish & Install FDOT Type "F" Curb - by machine	LF	$25.00
R-9	Furnish & Install FDOT Valley Gutter - by hand	LF	$35.00
R-10	Furnish & Install FDOT Valley Gutter - by machine	LF	$25.00
R-11	Furnish & Install Bahia Sod - up to 1000 SF	SF	$2.00
R-12	Furnish & Install Bahia Sod - over 1000 SF	SF	$1.00
R-13	Furnish & Install Floratam Sod - up to 1000 SF	SF	$3.00
R-14	Furnish & Install Floratam Sod - over 1000 SF	SF	$2.00
R-15	Furnish & Install FDOT seed & mulch mix	SY	$5.00
R-16	Furnish Operator, Water Truck and Irrigate Sod or Seed Mix	HR	$180.00
R-17	Removal and Disposal of Existing Asphalt Pavement	SY	$3.00
R-18	Mill Existing Pavement (3/4" - 1" avg)	SY	$30.00
R-19	Furnish and Install Asphalt Overlay, Type S-III (3/4" - 1" avg)	SY	$25.00
R-20	Furnish and Install 1-1/2" Type S-I Asphalt First Course	SY	$20.00
R-21	Furnish and Install 1" Type S-III Surface Course	SY	$25.00
R-22	Furnish and Install 1-1/2" SP-12.5 Asphalt First Course in FDOT/PBC Right of Way	SY	$35.00
R-23	Furnish and Install 1" Type FC-9.5 Asphalt Surface Course in FDOT/PBC Right of Way	SY	$40.00
R-24	FDOT Flowable Fill (Excavatable)	CY	$185.00
R-25	Leak Repairs (structures) - Grouting	GAL	$35.00
R-26	Ground Stabilization Grouting	CY	$250.00
R-27	6" Limerock/ Crushed Concrete Base, primed	SY	$18.00
R-28	8" Limerock/ Crushed Concrete Base, primed	SY	$24.00
R-29	12" Compacted Subgrade, 98% T-180	SY	$8.00
R-30	Adjust manhole ring and cover to grade	EA	$800.00
R-31	Adjust valve box to grade	EA	$500.00
R-32	Brick paver remove/replace (1 1/2" sand, 6" limerock base, 12" compacted subgrade)	SF	$85.00
CURED-IN-PLACE PIPE LINING*			
*Cured-in-place lining prices shall be inclusive of pre-video, cleaning, post-video and anything else for a complete installation in gravity sanitary or storm sewer			
L-1	Furnish and install 6"-12" diameter CIPP sectional liner, up to 6-ft in length	EA	$3,500.00
L-2	Furnish and install 6"-12" diameter CIPP sectional liner, beyond 6-ft in length, all depths	LF	$500.00
L-3	Furnish and install 15"-18" diameter CIPP sectional liner, up to 6-ft in length	EA	$6,500.00
L-4	Furnish and install 15"-18" diameter CIPP sectional liner, beyond 6-ft in length, all depths	LF	$500.00
L-5	Furnish and install 21" diameter CIPP sectional liner, up to 6-ft in length	EA	$8,500.00

DocuSign Envelope ID: E16AE4F4-0FDD-4434-8F39-BC977254579D

L-6	Furnish and install 21" diameter CIPP sectional liner, beyond 6-ft in length, all depths		LF	$500.00
L-7	Furnish and install 8" diameter CIPP liner	0-8' depth	LF	$30.00
L-8	Furnish and install 8" diameter CIPP liner	8-12' depth	LF	$30.00
L-9	Furnish and install 8" diameter CIPP liner	12'+ depth	LF	$30.00
L-10	Furnish and install 10" diameter CIPP liner	0-8' depth	LF	$34.00
L-11	Furnish and install 10" diameter CIPP liner	8-12' depth	LF	$34.00
L-12	Furnish and install 10" diameter CIPP liner	12'+ depth	LF	$34.00
L-13	Furnish and install 12" diameter CIPP liner	0-8' depth	LF	$40.00
L-14	Furnish and install 12" diameter CIPP liner	8-12' depth	LF	$40.00
L-15	Furnish and install 12" diameter CIPP liner	12'+ depth	LF	$40.00
L-16	Furnish and install 15" diameter CIPP liner	0-8' depth	LF	$48.00
L-17	Furnish and install 15" diameter CIPP liner	8-12' depth	LF	$48.00
L-18	Furnish and install 15" diameter CIPP liner	12'+ depth	LF	$48.00
L-19	Furnish and install 18" diameter CIPP liner	0-8' depth	LF	$58.00
L-20	Furnish and install 18" diameter CIPP liner	8-12' depth	LF	$58.00
L-21	Furnish and install 18" diameter CIPP liner	12'+ depth	LF	$58.00
L-22	Furnish and install 20-21" diameter CIPP liner	0-8' depth	LF	$75.00
L-23	Furnish and install 20-21" diameter CIPP liner	8-12' depth	LF	$75.00
L-24	Furnish and install 20-21" diameter CIPP liner	12'+ depth	LF	$75.00
L-25	Furnish and install 24" diameter CIPP liner	0-8' depth	LF	$85.00
L-26	Furnish and install 24" diameter CIPP liner	8-12' depth	LF	$85.00
L-27	Furnish and install 24" diameter CIPP liner	12'+ depth	LF	$85.00
L-28	Furnish and install 30" diameter CIPP liner	0-8' depth	LF	$125.00
L-29	Furnish and install 30" diameter CIPP liner	8-12' depth	LF	$125.00
L-30	Furnish and install 30" diameter CIPP liner	12'+ depth	LF	$125.00

DocuSign Envelope ID: E16AE4F4-0FDD-4434-8F39-BC977254579D

L-31	Furnish and install 36" diameter CIPP liner	0-8' depth	LF	$150.00
L-32	Furnish and install 36" diameter CIPP liner	8-12' depth	LF	$150.00
L-33	Furnish and install 36" diameter CIPP liner	12'+ depth	LF	$165.00
BY-PASS PUMP SET UP WITH BY-PASS PUMPING				
BP-1	Bypass 4" Pump Including setup and monitoring		DAY	$800.00
BP-2	Bypass 6" Pump Including setup and monitoring		DAY	$1,000.00
BP-3	Bypass 8" Pump Including setup and monitoring		DAY	$1,500.00
BP-4	Bypass 10" Pump Including setup and monitoring		DAY	$2,400.00
WELL POINT SYSTEM AND DE-WATERING				
WP-1	Well Point system up to 50 points complete with pump and jetting equipment, and Monitoring		DAY	$1,500.00
WP-2	Well Point system with more than 50 points complete with pump and jetting equipment, and Monitoring		DAY	$1,800.00
IMPORTED BACKFILL & REMOVAL OF IN-SITU MATERIAL				
BF-1	Removal & Disposal of unsuitable in-situ material/soil		CY	$18.00
BF-2	Imported Backfill & Compaction		CY	$15.00

DocuSign Envelope ID: E16AE4F4-0FDD-4434-8F39-BC977254579D

EXHIBIT D
SAMPLE WORK ORDER

CONTRACTOR AGREEMENT
(EMERGENCY UTILITY REPAIRS FOR WATER, WASTEWATER AND STORMWATER)
WORK ORDER NO._____

THIS WORK ORDER for Emergency Utility Repairs for Water, Wastewater and Stormwater ("Work Order" hereafter) is made on the _____, between the **City of Lake Worth Beach**, a Florida municipal corporation located at 7 North Dixie Highway, Lake Worth, Florida 33460 ("City" hereafter) and **Hinterland Group, Inc.,** a Florida corporation ("Contractor" hereafter).

1.0 Project Description:

The City desires the Contractor to provide all goods, services, materials and equipment as identified herein related to the Emergency Utility Repairs for Water, Wastewater and Stormwater project generally described as: _____ (the "Project"). The Project is more specifically described in the plans prepared by _____, dated _____, and which are incorporated herein by reference.

2.0 Scope

Under this Work Order, the Contractor will provide the City of Lake Worth with construction services for the Project as specified in the **Contractor's proposal attached hereto and incorporated herein as Exhibit "1"**.

3.0 Schedule and Liquidated Damages

Substantial completion of all services and work under this Work Order shall be within ____ **calendar days** from the Effective Date of this Work Order. Final completion of all services and work (and all punch-list items (if any)) under this Work Order shall be within ___ **calendar days** from the Effective Date of this Work Order. The Effective Date of this Work Order is the date following the parties' execution of this Work Order and the City's delivery of a Notice to Proceed to the Contractor via e-mail, facsimile or other form of delivery as documented by the City. Substantial completion occurs when the services and work has progressed to the point where, in the opinion of the City, the work is sufficiently complete in accordance with the Contract Documents and this Work Order, so that the Project can be utilized for the purposes for which it is intended. Final completion occurs when all services and work (including punch-list items) has been completed and the project becomes fully operational and accepted by the City.

Liquidated Damages. The City and Contractor recognize that time is of the essence under this Work Order and the Contract Documents, and that the City will suffer financial loss if the services and work described in this Work Order and the Contract Documents are not completed within the times specified in this Work Order. The City and Contractor recognize, agree and acknowledge that it would be impractical and extremely difficult to ascertain and fix the actual damages that the City would suffer in the event Contractor neglects, refuses, or otherwise fails to complete the

DocuSign Envelope ID: E16AE4F4-0FDD-4434-8F39-BC977254579D

services and work within the time specified. Accordingly, instead of requiring any such proof, the City and Contractor agree that as liquidated damages for delay (but not as a penalty) Contractor shall pay the City ____ hundred dollars ($_____.00) for each day that expires after the time specified in this Work Order.

4.0 Compensation and Direct Purchases

This Work Order is issued for a lump sum, not to exceed amount of $_____ (_____). The attached proposal identifies all costs and expenses included in the lump sum, not to exceed amount.

The following Direct Purchases are to be made under this Work Order by the City: _____
_____
_____
_____.

5.0 Project Manager

The Project Manager for the Contractor is _____, phone:_____; email: _____; and, the Project Manager for the City is _____, phone:_____; email:_____.

6.0 Progress Meetings

The Contractor shall schedule periodic progress review meetings with the City Project Manager as necessary but every 30 days as a minimum.

7.0 Contractor's Representations

In order to induce the City to enter into this Work Order, the Contractor makes the following representations:

7.1 Contractor has familiarized itself with the nature and extent of the Contract Documents including this Work Order, work, site, locality, and all local conditions and laws and regulations that in any manner may affect cost, progress, performance or furnishing of the work.

7.2 Contractor has obtained at his/her own expense and carefully studied, or assumes responsibility for obtaining and carefully studying, soil investigations, explorations, and test reports which pertain to the subsurface conditions at or contiguous to the site or otherwise may affect the cost, progress, performance or furnishing of the work as Contractor considers necessary for the performance or furnishing of the work at the stated work order price within the Work Order stated time and in accordance with the other terms and conditions of the Contract Documents, including specifically the provisions of the IFB; and no additional examinations, investigations, explorations, tests, reports, studies or similar information or data are or is deemed necessary by Contractor for such purposes.

7.3 Contractor has reviewed and checked all information and data shown or indicated

DocuSign Envelope ID: E16AE4F4-0FDD-4434-8F39-BC977254579D

on the Contract Documents with respect to existing Underground Facilities at or contiguous to the site and assumes responsibility for the accurate location of said Underground Facilities. No additional examinations, investigations, explorations, tests, reports, studies or similar information or data in respect of said Underground Facilities are or is deemed necessary by the Contractor in order to perform and furnish the work under this Work Order price, within the Work Order time and in accordance with the other terms and conditions of the Contract Documents.

7.4 Contractor has correlated the results of all such observations, examinations, investigations, explorations, tests, reports and studies with the terms and conditions of the Contract Documents.

7.5 Contractor has given the City's Contract Administrator written notice of all conflicts, errors or discrepancies that he or she has discovered in the Contract Documents and the written resolution thereof by City or its designee is acceptable to the Contractor.

8.0 Warranty. The Contractor warrants and guarantees to the City that all services and work provided under this Work Order will be in accordance with this Work Order and the other Contract Documents. The Contractor warrants that (a) all materials and parts supplied under this Work Order shall be free from defects for one (1) year from the final completion of all work (unless a longer manufacturer warranty applies); (b) all services and work performed under this Work Order will be free from defects for one (1) year from the final completion of all work and the project shall be fully operational without unreasonable downtime or failures; and (c) that the services and work will conform to the requirements of the Contract Documents. If, at any time prior to the expiration of the one (1) year warranty period, the City discovers any failure or breach of the Contractor's warranties or the Contractor discovers any failure or breach of the Contractor's warranties, the Contractor will, upon written notice from City or of its own accord, at the Contractor's sole cost and expense, promptly correct such failure or breach (which corrective action must include, without limitation, any necessary removal, disassembly, reinstallation, repair, replacement, reassembly, retesting, and/or re-inspection of any part or portion of the work and any other property damaged or affected by such failure, breach, or corrective action). The Contractor will remedy any such failure or breach so, to the extent possible, to avoid unnecessary disruptions to the operations of City or its systems. In the event the Contractor fails to initiate and diligently pursue corrective action within five (5) days of the Contractor's receipt of the City's notice or the Contractor's discovery of the same, the City may undertake such corrective action at the Contractor's expense.

9.0 Authorization

This Work Order is issued pursuant to the System Hardening and Reliability Improvements Contract for between the City of Lake Worth and the Contractor, dated _____, 2020 ("Contract" hereafter). If there are any conflicts between the terms and conditions of this Work Order and the Contract, the terms and conditions of the Contract shall prevail.

REMAINDER OF THIS PAGE INTENTIONALLY LEFT BLANK

DocuSign Envelope ID: E16AE4F4-0FDD-4434-8F39-BC977254579D

SIGNATURE PAGE FOLLOWS

IN WITNESS WHEREOF, the parties hereto have made and executed this **Work Order** as of the day and year set forth above.

CITY OF LAKE WORTH BEACH, FLORIDA

By: _____
Pam Triolo, Mayor

ATTEST:

By: _____
Deborah M. Andrea, City Clerk

APPROVED AS TO FORM AND LEGAL SUFFICIENCY:

By: _____
Glen J. Torcivia, City Attorney

APPROVED FOR FINANCIAL SUFFICIENCY

By: _____
Bruce T. Miller, Financial Services Director

CONTRACTOR: **Hinterland Group, Inc.**

By: ____(DO NOT SIGN – SAMPLE)

[Corporate Seal]

Print Name: _____

Title: _____

STATE OF _____)
COUNTY OF _____)

The foregoing instrument was acknowledged before me this _____ day of _____, 2020, by _____, who was physically present, as _____ (title), of **Hinterland Group, Inc.,** a Company which is authorized to do business in the State of Florida, and who is personally known to me or who has produced the following _____ as identification.

Notary Public

_____
Print Name: _____
My commission expires:_____

CFN 20200230028
OR BK 31541 PG 0307
RECORDED 07/01/2020 15:28:04
Palm Beach County, Florida
Sharon R. Bock,CLERK & COMPTROLLER
Pgs 0307 - 311; (5pgs)

EXHIBIT E

CITY OF LAKE WORTH BEACH

PAYMENT AND PERFORMANCE BOND
(Pursuant to secs. 255.05 and 337.18, Fla. Stat.)

Surety Bond No. 21BCSIH4404

Any singular reference to Contractor, Surety, Owner or other party shall be considered plural where applicable.

CONTRACTOR:

Name: Hinterland Group Inc.

Principal Business Address:
2051 W. Blue Heron Blvd.
Riviera Beach, FL. 33404

Telephone Number:
(561) 640-3503

SURETY:

Name: Hartford Accident and Indemnity Company

Principal Business Address
One Hartford Plaza
Hartford, CT 06155

Telephone Number:
(888) 266-3488

OWNER:

City of Lake Worth Beach

7 North Dixie Highway

Lake Worth Beach, FL 33460

(561) 586-1600

CONTRACT:

Date: 6/23/2020

Amount: $200,000.00

Description (Name and Location):
IFB 20-106 Emergency Utility Repairs for Water, Wastewater and Stormwater
City of Lake Worth Beach - Different Locations

mdl 7.1.20

BOND

Date (Not earlier than Contract Date):

Amount: $200,000.00

Modifications to this Bond Form: N/A

This Bond is issued in favor of the City of Lake Worth Beach/Owner conditioned on the full and faithful performance of the Contract.

1. Contractor has entered into Project No. IFB 20-106 with the City for the project titled "Emergency Utility Repairs for Water, Wastewater and Stormwater" (the "Contract"), with conditions and provisions as are further described in the aforementioned Contract, which Contract, including all of its attachments, exhibits and incorporated documents (hereinafter, collectively, the "Contract Documents") is by reference made a part hereof for the purposes of explaining this bond.

2. Principal and Surety are bound to the Owner in the sum of the Contract Amount set forth above for payment of which we bind ourselves, our heirs, personal representatives, successors, and assigns, jointly and severally.

3. THE CONDITION OF THIS BOND is that if Principal:

a. Performs the Work required of and in accordance with the Contract Documents at the times and in the manner prescribed in the Contract Documents, which are made a part of this bond by reference; and

b. In accordance with sec. 255.05 and sec. 337.18, Florida Statutes, promptly makes payments to all persons, defined in sec. 713.01, Florida Statutes, who furnish labor, services or materials for prosecution of the work set forth in the Contract Documents described above; and

c. Pays Owner all losses, damages (including liquidated damages), expenses, costs, and professional fees, including but not limited to attorneys' fees, including appellate proceedings, that Owner sustains because of a default by Principal under the Contract Documents; and

d. Performs the warranty and guarantee of all work and materials furnished under the Contract Documents for the time specified in the Contract Documents, then this bond is void; otherwise it remains in full force.

4. Section 255.05, Fla. Stat., as amended, together with all notice and time provisions contained therein, is incorporated herein by reference.

5. Any action instituted by a claimant under this bond for payment must be in accordance with the notice and time limitation provisions in secs. 255.05(2) and (10), Fla. Stat., and those of sec. 337.18, Fla. Stat.

6. Any changes in or under the Contract Documents and compliance or noncompliance with any formalities connected with the Contract Documents or the changes does not affect Surety's obligation under this bond, and Surety waives notice of such changes.

7. Principal and Surety expressly acknowledge that any and all provisions relating to consequential, delay and liquidated damages contained in the contract are expressly covered by and made a part of this Performance, Labor and Material Payment Bond. Principal and Surety acknowledge that any such provisions lie within their obligations and within the policy coverages and limitations of this instrument.

8. Any action brought under this instrument shall be brought in the state court of competent jurisdiction in Palm Beach County, Florida, and not elsewhere.

Surety and Contractor, intending to be legally bound hereby, subject to the terms included herein and as required under Florida Statutes, do each cause this Performance and Payment Bond to be duly executed on its behalf by its authorized officer, agent, or representative.

Signed and sealed this 8th day of June, 2020

Witness

Hinterland Group Inc.

Daniel Duke III
Principal

President
Title

(Corporate Seal)

Witness

Hartford Accident and Indemnity Company

Surety

Jennie Lanman
Attorney-in-Fact

(Attach Power of Attorney)

Jennie N. Lanman
Print Name

(Corporate Seal)

POWER OF ATTORNEY

Direct Inquiries/Claims to:
THE HARTFORD
BOND, T-12
One Hartford Plaza
Hartford, Connecticut 06155
bond.claims@thehartford.com
call: **888-266-3488** *or fax:* **860-757-5835**

KNOW ALL PERSONS BY THESE PRESENTS THAT:

Agency Name: HALCYON UNDERWRITERS
Agency Code: 21-224119

- [X] **Hartford Fire Insurance Company**, a corporation duly organized under the laws of the State of Connecticut
- [X] **Hartford Casualty Insurance Company**, a corporation duly organized under the laws of the State of Indiana
- [X] **Hartford Accident and Indemnity Company**, a corporation duly organized under the laws of the State of Connecticut
- [ ] **Hartford Underwriters Insurance Company**, a corporation duly organized under the laws of the State of Connecticut
- [ ] **Twin City Fire Insurance Company**, a corporation duly organized under the laws of the State of Indiana
- [ ] **Hartford Insurance Company of Illinois**, a corporation duly organized under the laws of the State of Illinois
- [ ] **Hartford Insurance Company of the Midwest**, a corporation duly organized under the laws of the State of Indiana
- [ ] **Hartford Insurance Company of the Southeast,** a corporation duly organized under the laws of the State of Florida

having their home office in Hartford, Connecticut (hereinafter collectively referred to as the "Companies") do hereby make, constitute and appoint, ***up to the amount of $15,000,000:***

Jennie N. Lanman
of
Maitland, FL

their true and lawful Attorney(s)-in-Fact, each in their separate capacity if more than one is named above, to sign its name as surety(ies) only as delineated above by X, and to execute, seal and acknowledge any and all bonds, undertakings, contracts and other written instruments in the nature thereof, on behalf of the Companies in their business of guaranteeing the fidelity of persons, guaranteeing the performance of contracts and executing or guaranteeing bonds and undertakings required or permitted in any actions or proceedings allowed by law.

In Witness Whereof, and as authorized by a Resolution of the Board of Directors of the Companies on May 6, 2015 the Companies have caused these presents to be signed by its Senior Vice President and its corporate seals to be hereto affixed, duly attested by its Assistant Secretary. Further, pursuant to Resolution of the Board of Directors of the Companies, the Companies hereby unambiguously affirm that they are and will be bound by any mechanically applied signatures applied to this Power of Attorney.

John Gray, Assistant Secretary

M. Ross Fisher, Senior Vice President

STATE OF CONNECTICUT }
COUNTY OF HARTFORD } ss. Hartford

On this 11th day of January 2016, before me personally came M. Ross Fisher, to me known, who being by me duly sworn, did depose and say: that he resides in the County of Hartford, State of Connecticut; that he is the Senior Vice President of the Companies, the corporations described in and which executed the above instrument; that he knows the seals of the said corporations; that the seals affixed to the said instrument are such corporate seals; that they were so affixed by authority of the Boards of Directors of said corporations and that he signed his name thereto by like authority.

Kathleen T. Maynard
Notary Public
My Commission Expires July 31, 2021

CERTIFICATE

I, the undersigned, Assistant Vice President of the Companies, DO HEREBY CERTIFY that the above and foregoing is a true and correct copy of the Power of Attorney executed by said Companies, which is still in full force effective as of 06/08/2020

Signed and sealed at the City of Hartford.

Kevin Heckm

AGREEMENT FOR GOODS AND SERVICES
(Emergency Utility Repairs for Water, Wastewater and Stormwater)

This Agreement for Goods and Services ("Agreement") is made as of the _____ day of _____, 2024, by and between the **Village of Palm Springs**, 226 Cypress Lane, Palm Springs, Florida 33461-1699, a Florida municipal corporation ("VILLAGE"), and **Hinterland Group, Inc.**, a Florida corporation, 2051 W. Blue Heron Blvd., Riviera Beach, FL 33404 ("VENDOR").

RECITALS

WHEREAS, the VILLAGE's Utilities Department is in need of emergency utility repairs for water, wastewater, and stormwater; and,

WHEREAS, the City of Lake Worth Beach, through its competitive selection process (Invitation to Bid #20-106) on June 23, 2020 awarded a Contractor Agreement ("LWB Contract") to the VENDOR for substantially the same goods and services (emergency utility repairs for water, wastewater, and stormwater) sought by the VILLAGE; and,

WHEREAS, the VILLAGE has reviewed the terms of the LWB Contract and has determined the VENDOR's rates set forth therein for the needed goods and services are fair and reasonable; and,

WHEREAS, the VILLAGE requested and the VENDOR has agreed to extend the terms of the LWB Contract to the VILLAGE and the VENDOR has executed this Agreement with the VILLAGE to utilize the terms of the LWB Contract; and,

WHEREAS, the VILLAGE finds that entering into this Agreement is in compliance with the VILLAGE's Purchasing Code and serves a valid public purpose.

NOW THEREFORE, in consideration of the mutual promises set forth herein, the receipt and sufficiency of which are hereby acknowledged, the parties hereto agree as follows:

1. Recitals. The parties agree that the recitals set forth above are true and correct and are fully incorporated herein by reference.

2. LWB Contract, Effective Date, and Term. The LWB Contract with the VENDOR is hereby expressly made a part of this Agreement as fully as if set forth at length herein. The VILLAGE shall have all rights, obligations, and remedies authorized to LWB under the LWB Contract. The effective date of this Agreement is the date this Agreement is approved by the Village Council. Unless earlier terminated, the term of this Agreement shall be the same as the current LWB Contract, which is currently in effect until July 9, 2024 and may be extended for one (1) more year. Each year of this Agreement shall be dependent on the annual appropriation of funds by the VILLAGE's Village Council.

3. Purchase Order(s). The VILLAGE does not guarantee that it will utilize this Agreement or the VENDOR for any needed goods and services hereunder. If the Village seeks goods and services from the VENDOR under this Agreement, the VILLAGE's ordering mechanism for the goods and services shall be a VILLAGE issued Purchase Order. The scope of goods and services to be provided by the VENDOR and the compensation to be paid by the VILLAGE to the VENDOR shall be set forth in each VILLAGE issued Purchase Order. The VENDOR shall not provide any goods or services under this Agreement without a VILLAGE issued Purchase Order specifically for this purpose. The VENDOR shall not provide any goods or services which are outside the scope of an issued Purchase Order and the VENDOR shall not exceed the

expressed amounts stated in the Purchase Order to be paid to the VENDOR. The pricing in each Purchase Order shall be consistent with the pricing set forth in the LWB Contract.

4. Documents and Conflict of Terms and Conditions. The complete agreement between the VILLAGE and the VENDOR consists of the terms and conditions in this Agreement, VILLAGE issued Purchase Orders, and the LWB Contract. The aforementioned documents are intended to be complementary and interpreted in harmony so as to avoid conflict with the words and phrases interpreted in a manner consistent with construction and design industry standards. In the event of any inconsistency, conflict or ambiguity between or among the above documents, the terms and conditions of this Agreement shall take precedence with any VILLAGE issued purchase order(s) next taking precedence.

5. Miscellaneous Provisions.

5.1 *Successors and Assigns*. The VILLAGE and VENDOR each binds itself, its partners, its successors, assigns and legal representatives to the other party hereto, its partners, successors, assigns and legal representatives in respect of all covenants, agreements and obligations contained in this Agreement.

5.2 *Insurance*. VENDOR shall maintain the insurance as required in LWB Contract applicable to the goods and services being delivered hereunder. Said insurance will name the "Village of Palm Springs, its officials, employees and agents" as an additional insured.

5.3 *Headings, References and Exhibits*. The headings contained in this Agreement are inserted for convenience of reference only and shall not be a part or control or affect the meaning hereof. All references herein to Exhibits are to the exhibits hereto, each of which shall be incorporated into and deemed to be a part of this Agreement.

5.4 *Counterparts*. This Agreement may be executed in two or more counterparts, each of which shall be deemed to be an original, but all of which shall be deemed to be an original, but each of which together shall constitute one and the same instrument.

5.5 *Entire Agreement; Amendment*. This Agreement supersedes any and all prior negotiations and oral or written agreements heretofore made relating to the subject matter hereof and, except for written agreements, if any, executed and delivered simultaneously with or subsequent to the date of this Agreement, constitutes the entire agreement of the parties relating to the subject matter hereof. This Agreement may not be altered or amended except by a writing signed by the parties hereto.

5.6 *Lien Rights*. The VENDOR shall have no lien rights regarding any property owned by the VILLAGE or otherwise.

5.7 *Governing Law; Consent to Jurisdiction*. This Agreement shall be governed by and construed and interpreted in accordance with the laws of the State of Florida. Each of the parties hereto (a) irrevocably submit itself to the exclusive jurisdiction of the Fifteenth Judicial Circuit Court in and for Palm Beach County, Florida, for state actions and jurisdiction of the United States District Court for the Southern District of Florida, Palm Beach Division, for the purposes of any suit, action or other proceeding arising out of, or relating to, this Agreement; (b) waives and agrees not to assert against any party hereto, by way of motion, as a defense of otherwise, in any suit, action or other proceeding, any claim that it is not personally subject to the jurisdiction of the above-named courts for any reason whatsoever; and (ii) to the extent permitted by applicable law, any claim that such suit, action or proceeding by any part hereto is brought in an inconvenient forum or that the venue of such suit, action or proceeding is improper or that this Agreement or the subject matter hereof may not be enforced in or by such courts.

5.8 *Third Party Beneficiary rights*. This Agreement shall create no rights or claims whatsoever in any person other than a party herein.

5.9 *Severability*. If any one or more of the provisions of the Agreement shall be held to be invalid, illegal or unenforceable in any respect, the validity, legality and enforceability of the remaining provisions hereof shall not in any way be affected or impaired thereby.

5.10 *Public Records*. VENDOR shall comply with Florida's Public Records Act, Chapter 119, Florida Statutes, and, if determined to be acting on behalf of the VILLAGE as provided under section 119.011(2), Florida Statutes, specifically agrees to:

(1) Keep and maintain public records required by the VILLAGE to perform the service.
(2) Upon request from the VILLAGE's custodian of public records or designee, provide the VILLAGE with a copy of the requested records or allow the records to be inspected or copied within a reasonable time at a cost that does not exceed the cost provided in Chapter 119, Florida Statutes, or as otherwise provided by law.
(3) Ensure that public records that are exempt or confidential and exempt from public records disclosure requirements are not disclosed except as authorized by law for the duration of this Agreement and following completion of this Agreement if the VENDOR does not transfer the records to the VILLAGE.
(4) Upon completion of this Agreement, transfer, at no cost, to the VILLAGE all public records in possession of the VENDOR or keep and maintain public records required by the VILLAGE to perform the service. If the VENDOR transfers all public records to the VILLAGE upon completion of the Agreement, the VENDOR shall destroy any duplicate public records that are exempt or confidential and exempt from public records disclosure requirements. If the VENDOR keeps and maintains public records upon completion of the Agreement, the VENDOR shall meet all applicable requirements for retaining public records. All records stored electronically must be provided to the VILLAGE, upon request from the VILLAGE's custodian of public records or designee, in a format that is compatible with the information technology systems of the VILLAGE.

IF THE VENDOR HAS QUESTIONS REGARDING THE APPLICATION OF CHAPTER 119, FLORIDA STATUTES, TO THE VENDOR'S DUTY TO PROVIDE PUBLIC RECORDS RELATING TO THIS AGREEMENT, CONTACT THE CUSTODIAN OF PUBLIC RECORDS OR DESIGNEE AT 561-434-5084, kwynn@vpsfl.org, OR BY MAIL AT VILLAGE OF PALM SPRINGS, 226 CYPRESS LANE, PALM SPRINGS, FL 33461.

5.11 *Preparation*. This Agreement shall not be construed more strongly against either party regardless of who was more responsible for its preparation.

5.12 *Palm Beach County IG*. In accordance with Palm Beach County ordinance number 2011-009, the VENDOR acknowledges that this Agreement may be subject to investigation and/or audit by the Palm Beach County Inspector General. The VENDOR has reviewed Palm Beach County ordinance number 2011-009 and is aware of its rights and/or obligations under such ordinance.

5.13 *Notices*. All notices required in this Agreement shall be hand-delivered, sent by certified mail, return receipt requested, or by over-night delivery by a nationally recognized courier (with receipt of delivery) to the addresses appearing on the first page of this Agreement.

5.14 *Taxes*. The VILLAGE is exempt from payment of Florida State Sales and Use Tax. The VENDOR shall not be exempted from paying sales tax to its suppliers for materials used to fill contractual obligations with the VILLAGE, nor is the VENDOR authorized to use the VILLAGE'S Tax Exemption Number in securing such materials.

5.15 *No Consequential Damages*. Notwithstanding any other provision in this Agreement, in no event shall either party be liable to the other party for any incidental, special, indirect, liquidated, consequential, or punitive damages arising out of or related to this Agreement, whether such alleged damages are labeled in tort, contract, or otherwise, and even if a party has been advised of the possibility of such damages.

5.16 *Execution/Delivery*. This Agreement may be executed in one or more counterparts, each of which shall be deemed to be an original and such counterparts will constitute one and the same instrument. The parties agree to accept the execution and delivery of this Agreement by electronic means and shall treat the same as an original.

5.17 *Authorized Signatory*. By signing this Agreement, the undersigned individual agrees and warrants that he/she is authorized by the VENDOR to enter this Agreement and bind the VENDOR to this Agreement.

6. Public Entity Crimes, E-Verify, and Scrutinized Companies.

6.1 As provided in Sections 287.132-133, Florida Statutes, as amended from time to time, by entering into the Agreement, VENDOR certifies that it, its affiliates, suppliers, subcontractors and any other contractors who will perform hereunder, have not been placed on the convicted vendor list maintained by the State of Florida Department of Management Services within the thirty-six (36) months immediately preceding the date hereof.

6.2 If applicable to the VENDOR, pursuant to Section 448.095(5), Florida Statutes, the VENDOR, and any subcontractor thereof, shall register with and use the E-Verify system to verify the work authorization status of all new employees of the contractor and the subcontractor.

6.3 As provided in Section 287.135, Florida Statutes, as amended from time to time, by entering into the Agreement, VENDOR certifies that it is not participating in a boycott of Israel. The VILLAGE and VENDOR agree that the VILLAGE will have the right to terminate the Agreement if VENDOR is found to have been placed on the Scrutinized Companies that Boycott Israel List or is engaged in a boycott of Israel.

7. Fiscal Non-funding. In the event sufficient budgeted funds are not available for a new fiscal period, the VILLAGE shall notify the VENDOR of such occurrence and this Agreement shall terminate on the last day of the current fiscal period without penalty or expense to the VILLAGE. The VENDOR will be paid for all services rendered through the date of termination.

REMAINDER OF THIS PAGE INTENTIONALLY LEFT BLANK
SIGNATURE PAGE FOLLOWS

IN WITNESS WHEREOF, the VILLAGE and VENDOR have caused this Agreement for Goods and Services (Emergency utility repairs for water, wastewater, and stormwater) to be executed the day and year shown above.

VILLAGE OF PALM SPRINGS, FLORIDA

By: _____
Bev Smith, Mayor

ATTEST

_____
Kimberly Wynn, Village Clerk
Approved as to form and legal sufficiency:

_____
Christy Goddeau, Village Attorney

VENDOR: **HINTERLAND GROUP, INC.**

By: _____

Print Name: _____

Title: _____

[Corporate Seal, if required.]

Village of Palm Springs

Executive Brief

AGENDA DATE: April 11, 2024

DEPARTMENT: Utilities

ITEM #11: Authorize Emergency Repair - Force Main Repair L-9 Canal - Utilities (FY 2024 Budget - Water & Sewer Enterprise Fund)

Summary: On February 20th, 2024, there was a 16-inch force main break in the Village that resulted in the discharge of wastewater into the L-9 canal. The Hinterland Group, Inc. was selected by Utilities to fix the forcemain and help with the cleanup process due to their immediate availability and experience with the Village. The cost of repairs and cleanup totaled $351,712.51, which the Village Manager approved as an Emergency Purchase.

As per the Village's Purchasing Code, the item is now being presented to the Council for approval, as it exceeded the $35,000 threshold.

FISCAL IMPACT:
Funds to support this emergency repair are available within the FY 2024 Budget – Water and Sewer Fund. A budget amendment or internal budget transfer will be requested if needed at a later date.

ATTACHMENTS:
1. Invoice for Force Main Supports
2. Invoice for Sewer Cleanup
3. Invoice for Force Main Repair

2051 W Blue Heron Blvd
Riviera Beach, FL 33404
accounting@hinterlandgroup.com

Invoice

Date	Invoice #
4/1/2024	20-0015-10-1

Project# 20-0015-10
Project Name: Forecemain Pipe Supports

Bill To

Village of Palm Springs

ATTN: Finance
226 Cypress Ln
Palm Springs, FL 33461

Customer ID	Contact	Purchase Order	Customer Job#	Due Date
VOPS		**240176**		5/1/2024

Item#	Description	Qty	Unit	Rate	Amount
1	Emergency Forcemain pipe support on Congress Ave.	1	EA	$ 24,216.86	$ 24,216.86
				Amount Billed	24,216.86
				TOTAL	**$ 24,216.86**

Remit To: Hinterland Group, Inc.
2051 W Blue Heron Blvd
Riviera Beach, FL 33404

2051 W Blue Heron Blvd
Riviera Beach, FL 33404
accounting@hinterlandgroup.com

Invoice

Date	Invoice #
3/1/2024	24-0035-00

Project# 20-0015-09
Project Name: Emergency Cleanup - S Congress FM Break

Bill To
Village of Palm Springs
Jimmie Johnson, Ph. D
jjohnson@vpsfl.org

Customer ID	Contact	Purchase Order	Customer Job#	Due Date
VPS	**Jimmie Johnson**			3/31/2024

Item#	Description	Qty	Unit	Rate	Amount
	Regular Daytime Pumping Rate (2/21, 2/22, 2/23, 2/26, 2/27 and 2/28)	242	LS	$ 525.00	$ 127,050.00
	Weekend Pumping Rate (2/24 and 2/25)	78	LS	$ 730.00	$ 56,940.00
	Onsite Safety Officer	76	DAY	$ 125.00	$ 9,500.00
	Dump Fees	3	DAY	$ 750.00	$ 2,250.00
	Barge Rental	8	DAY	$ 350.00	$ 2,800.00
	Spill Overflow Containment Device	8	DAY	$ 1,200.00	$ 9,600.00
	Spill Collection Device	15	HR	$ 150.00	$ 2,250.00
	Boom Truck	12	HR	$ 175.00	$ 2,100.00
	MOT	8	DAY	$ 750.00	$ 6,000.00
				Amount Billed	218,490.00
				TOTAL	**$ 218,490.00**

Remit To: Hinterland Group, Inc.
2051 W Blue Heron Blvd
Riviera Beach, FL 33404

2051 W Blue Heron Blvd
Riviera Beach, FL 33404
accounting@hinterlandgroup.com

Invoice

Date	Invoice #
3/1/2024	20-0015-09

Project# 20-0015-09
Project Name: Congress Ave Emergency Forcemain Repair

Bill To
Village of Palm Springs
Jimmie Johnson, Ph. D
jjohnson@vpsfl.org

Customer ID	Contact	Purchase Order	Customer Job#	Due Date
VPS	**Jimmie Johnson**			3/31/2024

Item#	Description	Qty	Unit	Rate	Amount
1	Mobilization	1	LS	$ 2,836.50	$ 2,836.50
8	Trench Safety	3	LS	$ 113.46	$ 340.38
10	Intermediate MOT Setup	3	DAY	$ 283.65	$ 850.95
13	MOT Warning Signs	30	DAY	$ 5.67	$ 170.10
15	Dynamic Arrow Sign	3	DAY	$ 39.71	$ 119.13
17	Traffic Cones	150	DAY	$ 3.40	$ 510.00
39	Pumper Truck	16	HR	$ 340.38	$ 5,446.08
219	Vacuum Truck	10	HR	$ 255.29	$ 2,552.90
232	Trench Shoring Box	2	DAY	$ 510.57	$ 1,021.14
234	Two Man Hand Excavation Crew	38	HR	$ 181.54	$ 6,898.52
235	Three Man Excavation and Repair Crew	38	HR	$ 363.07	$ 13,796.66
237	Dump Truck	30	HR	$ 136.15	$ 4,084.50
243	Hydraulic Excavator	30	HR	$ 170.19	$ 5,105.70
251	Connection at Additional Excavation	2	EA	$ 567.30	$ 1,134.60
	N.I.C. Items				
	Emergency Mobilization	1	LS	$ 5,000.00	$ 5,000.00
	Floating Barge Rental	3	DAY	$ 350.00	$ 1,050.00
	Boom Truck	30	HR	$ 175.00	$ 5,250.00
	16" Pipe Material and Valve	1	LS	$ 15,550.99	$ 15,550.99
	16" Line Stop	1	EA	$ 32,487.50	$ 32,487.50
	Pipe Support Brackets	2	EA	$ 2,400.00	$ 4,800.00
				Amount Billed	109,005.65
				TOTAL	**$ 109,005.65**

Remit To: Hinterland Group, Inc.
2051 W Blue Heron Blvd
Riviera Beach, FL 33404

Village of Palm Springs

Executive Brief

AGENDA DATE: April 11, 2024

DEPARTMENT: Utilities

ITEM #12: Approval of Kudza Rd Lift Station Emergency Generator Project Award (Task Order No. 317) - Invitation to Bid (ITB No. 2024B-002) - Utilities Department (FY 2024 Budget Funded - Water & Sewer Enterprise Fund) - Hinterland Group Inc.

Summary: The Utilities Department has identified a need for an emergency backup generator to ensure the continuous operation of this critical sewer lift station during power outages.

To ensure the lowest possible price for these projects, the Village issued an Invitation to Bid (ITB No. 2024B-002) on January 25, 2024, for the Kudza Rd. Lift Station Emergency Generator. This process was completed by the Village through a competitive selection process - Kudza Road Lift Station Emergency Generator - (ITB No. 2024B-002 on February 20, 2024).

Within the Fiscal Year 2024 Budget - Water & Sewer Enterprise Fund and the Capital Improvement Plan (CIP), the Village Council approved $250,000.00 for the Kudza Rd Lift Station Emergency Generator. As a result of the Village's ITB, the following single bid proposal was received:

Vendor	Total Bid
HINTERLAND GROUP INC.	$508,000.00

The Village's Purchasing Code - Section 58-5(4)a - Competitive Selection Purchase Requirements, provides that the Village Manager shall have the authority to reject any and all bids, proposals or other responses if he determines that it is in the best interest of the Village to do so.

After reviewing the one (1) bid received, the Utilities Assistant Director, the Village Project Manager, the Village Attorney and the Village's contracted engineer, Holtz Consulting Engineers Inc., determined that Hinterland Group Inc. provided the lowest, responsible and responsive bid. As a result, staff is requesting the Council to approve Task Order No. 317 in the amount of $508,000.00 to Hinterland Group Inc.

Note: The Village Council has approved funding ($250,000) within the FY 2024 Budget - Water & Sewer Enterprise Fund to support this project. Although the full cost for this project was not included within the FY 2024 Budget - Water & Sewer Enterprise Fund due to substantial increases in construction costs from the time the Village's budget was approved, funding to support the proposed Kudza Road Lift Station Emergency Generator project is available within the Water & Sewer Fund. An internal budget transfer or amendment to support this proposed cost above the budgeted amount will be completed within the Water & Sewer Enterprise Fund at a later date, if necessary.

If approved, the Village would accept Hinterland Group Inc's pricing including all terms, conditions and pricing as submitted within their ITB proposal. The Village will not expend more than the amount in the approved budget as it may be adopted/amended each year for these goods and services over the term of this contract.

If approved, it is estimated that the proposed Kudza Rd Lift Station Emergency Generator project is expected to be completed by January 2025.

The proposed agreement was prepared by the Village Attorney and reviewed by the Utilities Assistant Director, the Assistant. Village Manager, the Village Project Manager, and the Finance Director.

The Village has previously worked with the proposed contractor and has received excellent service and a quality product.

FISCAL IMPACT:

Funding to support the Kudza Lift Station Emergency Generator (Task Order No. 317) is available within the FY 2024 - Water and Sewer Enterprise Fund. An internal budget transfer or amendment to support this proposed cost above the budgeted amount will be completed within the Water and Sewer Enterprise Fund at a later date, if necessary.

ATTACHMENTS:

1. Proposed Agreement – Hinterland, Group Inc
2. Bid Proposal - Hinterland Group, Inc
3. Invitation to Bid - ITB #2024B-002
4. Bid Tabulation - ITB #2024B-002
5. Bid Documents - ITB #2024B-002
6. Bid Plans - ITB #2024B-002
7. Recommendation of Award - ITB #2024B-002
8. Addendum No. 1 - ITB #2024B-002
9. CIP Project Detail - Kudza Lift Station Emergency Generator
10. Fiscal Impact Breakdown

AGREEMENT
BETWEEN OWNER AND CONTRACTOR
FOR CONSTRUCTION CONTRACT (STIPULATED PRICE)

THIS AGREEMENT is by and between Village of Palm Springs ("Owner") and **Hinterland Group, Inc.** ("Contractor").

Owner and Contractor hereby agree as follows:

ARTICLE 1 – WORK

1.01 Contractor shall complete all Work as specified or indicated in the Contract Documents. The Work is generally described as follows:

ARTICLE 2 – THE PROJECT

2.01 The Project, of which the Work under the Contract Documents is a part, is generally described as follows: **KUDZA ROAD LIFT STATION EMERGENCY GENERATOR**.

ARTICLE 3 – ENGINEER

3.01 The part of the Project that pertains to the Work has been designed by Holtz Consulting Engineers, Inc.

3.02 The Owner has retained Holtz Consulting Engineers, Inc. ("Engineer") to act as Owner's representative, assume all duties and responsibilities, and have the rights and authority assigned to Engineer in the Contract Documents in connection with the completion of the Work in accordance with the Contract Documents.

ARTICLE 4 – CONTRACT TIMES

4.01 *Time of the Essence*

A. All time limits for Milestones, if any, Substantial Completion, and completion and readiness for final payment as stated in the Contract Documents are of the essence of the Contract.

4.02 *Contract Times: Days*

A. The Work will be substantially completed within **210** days after the date when the Contract Times commence to run as provided in Paragraph 4.01 of the General Conditions, and completed and ready for final payment in accordance with Paragraph 15.06 of the General Conditions within **240** days after the date when the Contract Times commence to run.

4.03 *Liquidated Damages*

A. Contractor and Owner recognize that time is of the essence as stated in Paragraph 4.01 above and that Owner will suffer financial and other losses if the Work is not completed and Milestones not achieved within the times specified in Paragraph 4.02 above, plus any extensions thereof allowed in accordance with the Contract. The parties also recognize the delays, expense, and difficulties involved in proving in a legal or arbitration proceeding the actual loss suffered by Owner if the Work is not completed on time. Accordingly, instead of

requiring any such proof, Owner and Contractor agree that as liquidated damages for delay (but not as a penalty):

1. Substantial Completion: Contractor shall pay Owner $ **1,000.00** for each day that expires after the time (as duly adjusted pursuant to the Contract) specified in Paragraph 4.02.A above for Substantial Completion until the Work is substantially complete.

2. Completion of Remaining Work: After Substantial Completion, if Contractor shall neglect, refuse, or fail to complete the remaining Work within the Contract Times (as duly adjusted pursuant to the Contract) for completion and readiness for final payment, Contractor shall pay Owner $ **500.00** for each day that expires after such time until the Work is completed and ready for final payment.

3. Liquidated damages for failing to timely attain Substantial Completion and final completion are not additive and will not be imposed concurrently.

4.04 *Special Damages*

A. In addition to the amount provided for liquidated damages, Contractor shall reimburse Owner (1) for any fines or penalties imposed on Owner as a direct result of the Contractor's failure to attain Substantial Completion according to the Contract Times.

ARTICLE 5 – CONTRACT PRICE

5.01 Owner shall pay Contractor for completion of the Work in accordance with the Contract Documents the amounts that follow, subject to adjustment under the Contract:

A. For all Unit Price Work, an amount equal to the sum of the extended prices (established for each separately identified item of Unit Price Work by multiplying the unit price times the actual quantity of that item):

Unit Price Work					
Item No.	**Description**	**Unit**	**Estimated Quantity**	**Unit Price**	**Extended Price**
1	Gen. Conditions, Bonds, Indemnification	Lump Sum	1	$35,000.00	$35,000.00
2	Lift Station Improvements	Lump Sum	1	$453,000.00	$453,000.00
				SUBTOTAL	$488,000.00
3	Owner Contingency	Lump Sum	1	$20,000.00	$20,000.00
Total of all Extended Prices for Unit Price Work (subject to final adjustment based on actual quantities)					**$ 508,000.00**

The extended prices for Unit Price Work set forth as of the Effective Date of the Contract are based on estimated quantities. As provided in Paragraph 13.03 of the General Conditions, estimated quantities are not guaranteed, and determinations of actual quantities and classifications are to be made by Engineer.

ARTICLE 6 – PAYMENT PROCEDURES

6.01 *Submittal and Processing of Payments*

A. Contractor shall submit Applications for Payment in accordance with Article 15 of the General Conditions. Applications for Payment will be processed by Engineer as provided in the General Conditions.

6.02 *Progress Payments; Retainage*

A. Owner shall make progress payments on account of the Contract Price on the basis of Contractor's Applications for Payment on or about the 20th day of each month during performance of the Work as provided in Paragraph 6.02.A.1 below, provided that such Applications for Payment have been submitted in a timely manner and otherwise meet the requirements of the Contract. All such payments will be measured by the Schedule of Values established as provided in the General Conditions (and in the case of Unit Price Work based on the number of units completed) or, in the event there is no Schedule of Values, as provided elsewhere in the Contract.

1. Prior to Substantial Completion, progress payments will be made in accordance with Florida Statute 255.078 but, in each case, less the aggregate of payments previously made and less such amounts as Owner may withhold, including but not limited to liquidated damages, in accordance with the Contract

B. Upon Substantial Completion, Owner shall pay an amount sufficient to increase total payments to Contractor to 100 percent of the Work completed, less such amounts set off by Owner pursuant to Paragraph 15.01.E of the General Conditions, and less 200 percent of Engineer's estimate of the value of Work to be completed or corrected as shown on the punch list of items to be completed or corrected prior to final payment.

6.03 *Final Payment*

A. Upon final completion and acceptance of the Work in accordance with Paragraph 15.06 of the General Conditions, Owner shall pay the remainder of the Contract Price as recommended by Engineer as provided in said Paragraph 15.06.

ARTICLE 7 – INTEREST

7.01 All amounts not paid when due shall bear interest at the rate of *1* percent per annum.

ARTICLE 8 – CONTRACTOR'S REPRESENTATIONS

8.01 In order to induce Owner to enter into this Contract, Contractor makes the following representations:

A. Contractor has examined and carefully studied the Contract Documents, and any data and reference items identified in the Contract Documents.

B. Contractor has visited the Site, conducted a thorough, alert visual examination of the Site and adjacent areas, and become familiar with and is satisfied as to the general, local, and Site conditions that may affect cost, progress, and performance of the Work.

C. Contractor is familiar with and is satisfied as to all Laws and Regulations that may affect cost, progress, and performance of the Work.

D. Contractor has carefully studied all provided: (1) reports of explorations and tests of subsurface conditions at or adjacent to the Site and all drawings of physical conditions

relating to existing surface or subsurface structures at the Site that have been identified in the Supplementary Conditions, especially with respect to Technical Data in such reports and drawings, and (2) reports and drawings relating to Hazardous Environmental Conditions, if any, at or adjacent to the Site that have been identified in the Supplementary Conditions, especially with respect to Technical Data in such reports and drawings.

E. Contractor has considered the information known to Contractor itself; information commonly known to contractors doing business in the locality of the Site; information and observations obtained from visits to the Site; the Contract Documents; and the Site-related reports (if provided) and drawings identified in the Contract Documents, with respect to the effect of such information, observations, and documents on (1) the cost, progress, and performance of the Work; (2) the means, methods, techniques, sequences, and procedures of construction to be employed by Contractor; and (3) Contractor's safety precautions and programs.

F. Based on the information and observations referred to in the preceding paragraph, Contractor agrees that no further examinations, investigations, explorations, tests, studies, or data are necessary for the performance of the Work at the Contract Price, within the Contract Times, and in accordance with the other terms and conditions of the Contract.

G. Contractor is aware of the general nature of work to be performed by Owner and others at the Site that relates to the Work as indicated in the Contract Documents.

H. Contractor has given Engineer written notice of all conflicts, errors, ambiguities, or discrepancies that Contractor has discovered in the Contract Documents, and the written resolution thereof by Engineer is acceptable to Contractor.

I. The Contract Documents are generally sufficient to indicate and convey understanding of all terms and conditions for performance and furnishing of the Work.

J. Contractor's entry into this Contract constitutes an incontrovertible representation by Contractor that without exception all prices in the Agreement are premised upon performing and furnishing the Work required by the Contract Documents.

ARTICLE 9 – CONTRACT DOCUMENTS

9.01 *Contents*

A. The Contract Documents consist of the following:

1. This Agreement (pages 1 to _13__, inclusive).
2. Performance bond (pages 1 to 3, inclusive).
3. Payment bond (pages 1 to 3, inclusive).
4. General Conditions (pages 1 to 65, inclusive).
5. Supplementary Conditions (pages 1 to 10, inclusive).
6. Specifications as listed in the table of contents of the Project Manual.
7. Drawings (not attached but incorporated by reference) consisting of _10__ sheets with each sheet bearing the following general title: _KUDZA ROAD LIFT STATION EMERGENCY GENERATOR.
8. Addenda (numbers __0__ to __1__, inclusive).
9. Exhibits to this Agreement (enumerated as follows):

a. Contractor's Bid (pages 1 to 157, inclusive).

10. The following which may be delivered or issued on or after the Effective Date of the Contract and are not attached hereto:

a. Notice to Proceed.

b. Work Change Directives.

c. Change Orders.

d. Field Orders.

B. The documents listed in Paragraph 9.01.A are attached to this Agreement (except as expressly noted otherwise above).

C. There are no Contract Documents other than those listed above in this Article 9.

D. The Contract Documents may only be amended, modified, or supplemented as provided in the General Conditions.

ARTICLE 10 – MISCELLANEOUS

10.01 *Terms*

A. Terms used in this Agreement will have the meanings stated in the General Conditions and the Supplementary Conditions.

10.02 *Assignment of Contract*

A. Unless expressly agreed to elsewhere in the Contract, no assignment by a party hereto of any rights under or interests in the Contract will be binding on another party hereto without the written consent of the party sought to be bound; and, specifically but without limitation, money that may become due and money that is due may not be assigned without such consent (except to the extent that the effect of this restriction may be limited by law), and unless specifically stated to the contrary in any written consent to an assignment, no assignment will release or discharge the assignor from any duty or responsibility under the Contract Documents.

10.03 *Successors and Assigns*

A. Owner and Contractor each binds itself, its successors, assigns, and legal representatives to the other party hereto, its successors, assigns, and legal representatives in respect to all covenants, agreements, and obligations contained in the Contract Documents.

10.04 *Severability*

A. Any provision or part of the Contract Documents held to be void or unenforceable under any Law or Regulation shall be deemed stricken, and all remaining provisions shall continue to be valid and binding upon Owner and Contractor, who agree that the Contract Documents shall be reformed to replace such stricken provision or part thereof with a valid and enforceable provision that comes as close as possible to expressing the intention of the stricken provision.

10.05 *Contractor's Certifications*

A. Contractor certifies that it has not engaged in corrupt, fraudulent, collusive, or coercive practices in competing for or in executing the Contract. For the purposes of this Paragraph 10.05:

1. “corrupt practice” means the offering, giving, receiving, or soliciting of any thing of value likely to influence the action of a public official in the bidding process or in the Contract execution;

2. “fraudulent practice” means an intentional misrepresentation of facts made (a) to influence the bidding process or the execution of the Contract to the detriment of Owner, (b) to establish Bid or Contract prices at artificial non-competitive levels, or (c) to deprive Owner of the benefits of free and open competition;

3. “collusive practice” means a scheme or arrangement between two or more Bidders, with or without the knowledge of Owner, a purpose of which is to establish Bid prices at artificial, non-competitive levels; and

4. “coercive practice” means harming or threatening to harm, directly or indirectly, persons or their property to influence their participation in the bidding process or affect the execution of the Contract.

10.06 *Indemnity*

A. The parties recognize that the CONTRACTOR is an independent contractor. The CONTRACTOR agrees to assume liability for and indemnify, hold harmless, and defend the VILLAGE, its council members, mayor, officers, employees, agents, and attorneys of, from, and against all liability and expense, including reasonable attorney’s fees, in connection with any and all claims, demands, damages, actions, causes of action, and suits in equity of whatever kind or nature, including claims for personal injury, property damage, equitable relief, or loss of use, to the extent caused by the negligence, recklessness, or intentionally wrongful conduct of the CONTRACTOR, its agents, officers, Contractors, subcontractors, employees, or anyone else utilized by the CONTRACTOR in the performance of this Contract. The CONTRACTOR’s liability hereunder shall include all attorney’s fees and costs incurred by the VILLAGE in the enforcement of this indemnification provision. This includes claims made by the employees of the CONTRACTOR against the VILLAGE and the CONTRACTOR hereby waives its entitlement, if any, to immunity under Section 440.11, Florida Statutes. The obligations contained in this provision shall survive termination of this Contract and shall not be limited by the amount of any insurance required to be obtained or maintained under this Contract.

B. Subject to the limitations set forth in this Section, CONTRACTOR shall assume control of the defense of any claim asserted by a third party against the VILLAGE and, in connection with such defense, shall appoint lead counsel, in each case at the CONTRACTOR’s expense. The VILLAGE shall have the right, at its option, to participate in the defense of any third party claim, without relieving CONTRACTOR of any of its obligations hereunder. If the CONTRACTOR assumes control of the defense of any third party claim in accordance with this paragraph, the CONTRACTOR shall obtain the prior written consent of the VILLAGE before entering into any settlement of such claim. Notwithstanding anything to the contrary in this Section, the CONTRACTOR shall not assume or maintain control of the defense of any third party claim, but shall pay the fees of counsel retained by the VILLAGE and all expenses, including experts’ fees, if (i) an adverse determination with respect to the third party claim would, in the good faith judgment of the VILLAGE, be detrimental in any material respect to the VILLAGE’s reputation; (ii) the third party claim seeks an injunction or equitable relief against the VILLAGE; or (iii) the CONTRACTOR has failed or is failing to prosecute or defend vigorously the third party claim. Each party shall cooperate, and cause its agents to cooperate, in the defense or prosecution of any third party claim and shall furnish or cause to be furnished such records and information, and attend such

conferences, discovery proceedings, hearings, trials, or appeals, as may be reasonably requested in connection therewith.

C. It is the specific intent of the parties hereto that the foregoing indemnification complies with Section 725.06, Florida Statutes, as amended. CONTRACTOR expressly agrees that it will not claim, and waives any claim, that this indemnification violates Section 725.06, Florida Statues. Nothing contained in the foregoing indemnification shall be construed as a waiver of any immunity or limitation of liability the VILLAGE may have under the doctrine of sovereign immunity or Section 768.28, Florida Statutes.

10.07 *Governing Law and Remedies*

A. The validity of this Agreement and of any of its terms or provisions, as well as the rights and duties of the parties hereunder, shall be governed by the laws of the State of Florida and venue for any and all disputes related to or arising from this Agreement shall be in Palm Beach County, Florida.

B. No remedy herein conferred upon any party is intended to be exclusive of any other remedy, and each and every such remedy shall be cumulative and shall be in addition to every other remedy given hereunder or now or hereafter existing at law or in equity or by statute or otherwise. No single or partial exercise by any party of any right, power, or remedy hereunder shall preclude any other or further exercise thereof.

10.08 *Office of the Inspector General*

A. Palm Beach County has established the Office of the Inspector General, which is authorized and empowered to review past, present, and proposed County programs, contracts, transactions, accounts and records. The Inspector General (IG) has the power to subpoena witnesses, administer oaths, require the production of records, and monitor existing projects and programs. The Inspector General may, on a random basis, perform audits on all Village contracts.

10.09 *Scrutinized Companies*

A. Company certifies that it and its subcontractors are not on the Scrutinized Companies that Boycott Israel List and are not engaged in the boycott of Israel. Pursuant to section 287.135, Florida Statutes, the Village may immediately terminate this Agreement at its sole option if the Company or any of its subcontractors are found to have submitted a false certification; or if the Company or any of its subcontractors, are placed on the Scrutinized Companies that Boycott Israel List or is engaged in the boycott of Israel during the term of this Agreement.

B. The Company agrees to observe the above requirements for applicable subcontracts entered into for the performance of work under this Agreement. The Company agrees that the certifications in this section shall be effective and relied upon by the Village for the term of this Agreement, including any and all renewals. The Company agrees that if it or any of its subcontractors' status changes in regards to any certification herein, the Company shall immediately notify the Village of the same. As provided in Subsection 287.135(8), Florida Statutes, if federal law ceases to authorize the above-stated contracting prohibitions then they shall become inoperative.

10.10 *Public Records*

Contractor shall comply with Florida's Public Records Act, Chapter 119, Florida Statutes, and, if determined to be acting on behalf of the Village as provided under section 119.011(2), Florida Statutes, specifically agrees to:

(a) Keep and maintain public records required by the Village to perform the service.

(b) Upon request from the Village's custodian of public records or designee, provide the Village with a copy of the requested records or allow the records to be inspected or copied within a reasonable time at a cost that does not exceed the cost provided in Chapter 119, Florida Statutes, or as otherwise provided by law.

(c) Ensure that public records that are exempt or confidential and exempt from public records disclosure requirements are not disclosed except as authorized by law for the duration of this Contract and following completion of this Contract if the Contractor does not transfer the records to the Village.

(d) Upon completion of this Contract, transfer, at no cost, to the Village all public records in possession of the Contractor or keep and maintain public records required by the Village to perform the service. If the Contractor transfers all public records to the Village upon completion of the Contract, the Contractor shall destroy any duplicate public records that are exempt or confidential and exempt from public records disclosure requirements. If the Contractor keeps and maintains public records upon completion of the Contract, the Contractor shall meet all applicable requirements for retaining public records. All records stored electronically must be provided to the Village, upon request from the Village's custodian of public records or designee, in a format that is compatible with the information technology systems of the Village.

IF THE CONTRACTOR HAS QUESTIONS REGARDING THE APPLICATION OF CHAPTER 119, FLORIDA STATUTES, TO THE CONSULTANT'S DUTY TO PROVIDE PUBLIC RECORDS RELATING TO THIS CONTRACT, CONTACT THE CUSTODIAN OF PUBLIC RECORDS OR DESIGNEE AT 561-584-8200 ext. 8430, kwynn@vpsfl.org, OR BY MAIL AT VILLAGE OF PALM SPRINGS, 226 CYPRESS LANE, PALM SPRINGS, FL 33461.

10.11 *Insurance*

A. The limits of liability for insurance required by Paragraph 6.03 of the General Conditions shall provide coverage for not less that the following amounts or greater where required by Law and Regulations:

1. Workers' Compensation, and related coverages under Paragraphs 6.03.A.1 and A.2 of the General Conditions:

a.	State	Statutory
b.	Applicable Federal	Statutory
c.	Employer Liability:	
	Bodily injury, each accident	$1,000,000
	Bodily injury by disease, each employee	$500,000
	Bodily injury/disease aggregate	$1,000,000
d.	Foreign voluntary worker compensation	Statutory

2. Contractor's Commercial General Liability under Paragraphs 6.03.B and 6.03.C of the General Conditions:

a.	General Aggregate	$2,000,000

b. Products – Completed Operations Aggregate $2,000,000
c. Personal and Advertising Injury $1,000,000
d. Each Occurrence/Per Claim $1,000,000
(Bodily Injury and Property Damage)

3. Automobile Liability under paragraph 6.03.D of the General Conditions:

a. Bodily Injury:
Each Person $500,000
Each Accident $1,000,000
b. Property Damage:
Each Incident $1,000,000

4. Umbrella of Excess Liability under paragraph 6.03.E of the General Conditions:

a. Excess or Umbrella Liability
1) General Aggregate $5,000,000
2) Each Occurrence/Per Claim $1,000,000

5. Contractor's Pollution Liability under paragraph 6.03.F of the General Conditions:

a. Contractor's Pollution Liability
1) General Aggregate $2,000,000
2) Each Occurrence/Per Claim $1,000,000

6. Additional Insureds include the respective officers, partners, directors, employees, agents, consultants, and subconsultants of the following firms and municipal government(s):

a. Village of Palm Springs

10.12 *Public Construction Bond*

A. If the contract amount exceeds $200,000 in total construction cost, the CONTRACTOR must provide the VILLAGE with a public construction bond in accordance with section 255.05, Florida Statutes. Said bond must be recorded in the Official Records in and for Palm Beach County and the **original** recorded bond must be provided to the VILLAGE prior to the CONTRACTOR providing any services under the contract. The VILLAGE reserves the right to request a bond for any work which is less than $200,000. The cost of the bond shall be a direct pass through cost to the VILLAGE without any mark-up by the CONTRACTOR.

B. The public construction bond shall be on forms attached hereto as **Forms C-610 and C-615 "Performance" and "Payment" Bonds** or substantially similar as approved by the VILLAGE. The bond shall be in an amount not less than the total contract price and shall incorporate by reference the terms of the Contract Documents in their entirety.

C. To be acceptable to the VILLAGE, a Surety Company shall comply with the following provisions:

a. The Surety Company shall have a currently valid Certificate of Authority, issued by the State of Florida Department of Insurance, authorizing it to write surety bonds in the State of Florida.

b. The Surety Company shall have a currently valid Certificate of Authority issued by the United States Department of Treasury under Sections 9304 to 9308 of Title 31 of the United States Code.

c. The Surety Company shall be in full compliance with the provisions of the Florida Insurance Code.

d. The Surety Company shall have at least twice the minimum surplus and capital required by the Florida Insurance Code at the time the contract is approved.

e. The Surety Company shall have at least the ratings of A-/Class V in the latest issue of Best's Key Rating Guide.

f. The Surety Company shall not expose itself to any loss on any one risk in an amount exceeding ten (10) percent of its surplus to policyholders, provided:

1) Any risk or portion of any risk being reinsured shall be deducted in determining the limitation of the risk as prescribed in this section. These minimum requirements shall apply to the reinsuring carrier providing authorization or approval by the State of Florida, Department of Insurance to do business in this state have been met.

2) In the case of the surety insurance company, in addition to the deduction for reinsurance, the amount assumed by any co-surety, the value of any security deposited, pledged or held subject to the consent of the surety and for the protection of the surety shall be deducted.

10.13 *Audit By Village*

A. The CONTRACTOR shall permit the VILLAGE, or any authorized representatives of the VILLAGE, at all reasonable times, access to and the right to examine all records, books, papers or documents related to the CONTRACTOR's performance under this Agreement including, but not limited to, expenses for sub-contractors, agents or assistants, direct and indirect charges for work performed and detailed documentation for all such work performed or to be performed under this Agreement.

10.14 *Copies of Data/Documents*

A. Copies or original documents prepared by the CONTRACTOR in relation to work associated with this Agreement shall be provided to the VILLAGE. Data collected, stored, and/or provided shall be in a form acceptable to the VILLAGE and agreed upon by the VILLAGE.

10.15 *Ownership*

A. Each and every report, draft, work product, map, record, and other document reproduced, prepared, or caused to be prepared by the CONTRACTOR pursuant to or in connection with this Agreement shall be the exclusive property of the VILLAGE.

10.16 *Limitations of Liability*

A. Under no circumstances shall either party be liable to the other for any consequential, incidental, special, punitive, or any other form of indirect or non-compensatory damages.

10.17 *Enforcement Costs*

A. All parties shall be responsible for their own attorneys' fees, court costs and expenses if any legal action or other proceeding is brought for any dispute, disagreement, or issue of construction or interpretation arising hereunder whether relating to the Agreement's execution, validity, the obligations provided therein, or performance of this Agreement, or because of an alleged breach, default or misrepresentation in connection with any provisions of this Agreement.

10.18 *Copyrights and/or Patent Rights*

A. CONTRACTOR warrants that there has been no violation of copyrights and/or patent rights in the manufacturing, producing or selling of the goods, shipped or ordered, as a result of

this Agreement and the CONTRACTOR agrees to hold the Village harmless from any and all liability, loss, or expense occasioned by any such violation.

10.19 *Protection of Property*

A. The CONTRACTOR shall at all times guard against damage or loss to the property of the VILLAGE or of other vendors or contractors and shall be held responsible for replacing or repairing any such loss or damage. The VILLAGE may withhold payment or make such deductions as deemed necessary to insure reimbursement or replacement for loss or damage to property through negligence of the successful CONTRACTOR or its agents. The CONTRACTOR shall be responsible to safeguard all of their property such as tools and equipment while on site. The VILLAGE will not be held responsible for any loss of CONTRACTOR property due to theft or vandalism.

10.20 *Damage to Persons or Property*

A. The responsibility for all damage to person or property arising out of or on account of Scope of Work done under this Contract shall rest upon the CONTRACTOR.

10.21 *Discrimination*

A. The CONTRACTOR warrants and represents that all of its employees are treated equally during employment without regard to race, color, religion, disability, sex, age, national origin, ancestry, political affiliation, marital status, handicap, or sexual orientation. Further, CONTRACTOR shall not discriminate or permit discrimination against any employee or an applicant for employment on the basis of race, color, sex, religion, political affiliation, natural origin, ancestry, marital status, sexual orientation or handicap.

10.22 *Construction Defects*

A. PURSUANT TO SECTION 558.005, FLORIDA STATUTES, ANY CLAIMS FOR CONSTRUCTION DEFECTS ARE NOT SUBJECT TO THE NOTICE AND CURE PROVISIONS OF CHAPTER 558, FLORIDA STATUTES.

10.23 *Public Entity Crimes*

Contractor acknowledges and agrees that a person or affiliate who has been placed on the convicted vendor list following a conviction for a public entity crime may not submit a bid, proposal, or reply on a contract to provide any goods or services to a public entity; may not submit a bid, proposal, or reply on a contract with a public entity for the construction or repair of a public building or public work; may not submit bids, proposals, or replies on leases of real property to a public entity; may not be awarded or perform work as a contractor, supplier or sub-contractor under a contract with any public entity; and may not transact business with any public entity in excess of the threshold amount provided in Section 287.017, Florida Statues, for CATEGORY TWO for a period of 36 months following the date of being placed on the convicted vendor list. The Contractor will advise the Village immediately if it becomes aware of any violation of this statute.

10.24 *Scrutinized Companies*

A. Contractor certifies that it and its subcontractors are not on the Scrutinized Companies that Boycott Israel List and are not engaged in the boycott of Israel. Pursuant to section 287.135, Florida Statutes, the City may immediately terminate this Agreement at its sole option if the Contractor or any of its subcontractors are found to have submitted a false certification; or if the Contractor or any of its subcontractors, are placed on the Scrutinized Companies that Boycott Israel List or is engaged in the boycott of Israel during the term of this Agreement.

B. If this Agreement is for one million dollars or more, the Contractor certifies that it and its subcontractors are also not on the Scrutinized Companies with Activities in Sudan List, Scrutinized Companies with Activities in the Iran Petroleum Energy Sector List, or engaged in business operations in Cuba or Syria as identified in Section 287.135, Florida Statutes. Pursuant to Section 287.135, the City may immediately terminate this Agreement at its sole option if the Contractor, or any of its subcontractors are found to have submitted a false certification; or if the Contractor or any of its subcontractors are placed on the Scrutinized Companies with Activities in Sudan List, or Scrutinized Companies with Activities in the Iran Petroleum Energy Sector List, or are or have been engaged with business operations in Cuba or Syria during the term of this Agreement.

C. The Contractor agrees to observe the above requirements for applicable subcontracts entered into for the performance of work under this Agreement.

D. The Contractor agrees that the certifications in this section shall be effective and relied upon by the City for the term of this Agreement, including any and all renewals.

E. The Contractor agrees that if it or any of its subcontractors' status changes in regards to any certification herein, the Contractor shall immediately notify the City of the same.

F. As provided in Subsection 287.135(8), Florida Statutes, if federal law ceases to authorize the above-stated contracting prohibitions then they shall become inoperative.

10.25 *E-Verify*

A. Pursuant to Section 448.095(2), Florida Statutes, beginning on January 1, 2021, the CONTRACTOR shall:

1. Register with and use the E-Verify system to verify the work authorization status of all newly hired employees and require all Subcontractors (providing services or receiving funding under this Agreement) to register with and use the E-Verify system to verify the work authorization status of all the Subcontractors' newly hired employees;

2. Secure an affidavit from all Subcontractors (providing services or receiving funding under this Agreement) stating that the Subcontractor does not employ, contract with, or subcontract with an "unauthorized alien" as defined in Section 448.095(1)(k), Florida Statutes;

3. Maintain copies of all Subcontractor affidavits for the duration of this Agreement and provide the same to the Owner upon request;

4. Comply fully, and ensure all of its Subcontractors comply fully, with Section 448.095, Florida Statutes;

5. Be aware that a violation of Section 448.09, Florida Statutes (Unauthorized aliens; employment prohibited) shall be grounds for termination of this Agreement; and,

6. Be aware that if the Owner terminates this Agreement under Section 448.095(2)(c), Florida Statutes, the Contractor may not be awarded a contract for at least 1 year after the date on which the Agreement is terminated and will be liable for any additional costs incurred by the Village as a result of the termination of the Agreement.

IN WITNESS WHEREOF, Owner and Contractor have signed this Agreement.

This Agreement will be effective on _____ (which is the Effective Date of the Contract).

VILLAGE:	CONTRACTOR:
By: _____	By: _____
Title: Mayor	Title: _____
	(Seal)
Attest: _____	Attest: _____
Title: Village Clerk	Title: Notary Public

Approved as to Form: _____

Title: Village Attorney

Address for giving notices:	Address for giving notices:
226 Cypress Lane	_____
Palm Springs FL, 33461	_____
_____	_____

License No.: _____
(where applicable)

SECTION 00400

BID SUBMISSION CHECKLIST

Project Name: KUDZA ROAD LIFT STATION EMERGENCY GENERATOR

Bid Number: 2024B-002

Bidders Name: Hinterland Group Inc.

The following items must be submitted in the following order with your bid:

1. ✓ Completed Section 00400 - Bid Submission Checklist
2. ✓ Completed Section 00410 - Bid Form
3. ✓ Completed Section 00430 - Bid Bond, complete with Power of Attorney
4. ✓ Completed Section 00431 - Tabulation of Subcontractor and Suppliers
5. ✓ Completed Section 00440 - Florida Trench Safety Act Certification
6. ✓ Completed Section 00451 - Qualifications Statement
   a. ✓ Affidavit from Bonding Company
7. ✓ Completed Section 00452 - Bidder's Statement of Disputes, Litigation, Arbitration, and Surety Completion
8. ✓ Completed Section 00453 - Non-Collusive Affidavit
9. ✓ Completed Section 00454 - Drug-Free Workplace Certificate
10. ✓ Completed Section 00455 - Sworn Statement on Public Entity Crimes
11. ✓ Completed Section 00456 - Scrutinized Companies
12. ✓ Completed Section 00457 - Vendor Conflict of Interest Disclosure Statement
13. ✓ Provide requested bidder qualification information per Section 00200 - Instructions to Bidders, Articles 3.01, 3.02, 3.03, and 3.04.
14. ✓ Current Insurance Certificate showing that bidder can meet the insurance requirements per Section 10.11 of the Contract Agreement, Section 6.03 of the General Conditions.
15. ✓ Signed copy of all Addenda.

Submit one (1) original and two (2) copies of all documents listed above. Original shall be clearly marked "Original".

Failure to provide the above listed items may result in your bid being deemed non-responsive.

END OF SECTION

BID FORM

ARTICLE 1 – BID RECIPIENT

1.01 This Bid is submitted to:

VILLAGE OF PALM SPRINGS

C/O Kimberly Wynn, Village Clerk

226 Cypress Lane, Palm Springs, FL 33461

1.02 The undersigned Bidder proposes and agrees, if this Bid is accepted, to enter into an Agreement with Owner in the form included in the Bidding Documents to perform all Work as specified or indicated in the Bidding Documents for the prices and within the times indicated in this Bid and in accordance with the other terms and conditions of the Bidding Documents.

ARTICLE 2 – BIDDER'S ACKNOWLEDGEMENTS

2.01 Bidder accepts all of the terms and conditions of the Instructions to Bidders, including without limitation those dealing with the disposition of Bid security. This Bid will remain subject to acceptance for 120 days after the Bid opening, or for such longer period of time that Bidder may agree to in writing upon request of Owner.

ARTICLE 3 – BIDDER'S REPRESENTATIONS

3.01 In submitting this Bid, Bidder represents that:

A. Bidder has examined and carefully studied the Bidding Documents, and any data and reference items identified in the Bidding Documents, and hereby acknowledges receipt of the following Addenda:

Addendum No.	Addendum, Date
1	02/15/2024

B. Bidder has visited the Site, conducted a thorough, alert visual examination of the Site and adjacent areas, and become familiar with and satisfied itself as to the general, local, and Site conditions that may affect cost, progress, and performance of the Work.

C. Bidder is familiar with and has satisfied itself as to all Laws and Regulations that may affect cost, progress, and performance of the Work.

D. Bidder has considered the information known to Bidder itself; information commonly known to contractors doing business in the locality of the Site; information and observations obtained from visits to the Site; the Bidding Documents; and any Site-related reports and drawings identified in the Bidding Documents, with respect to the effect of such information, observations, and documents on (1) the cost, progress, and performance of the Work; (2) the means, methods, techniques, sequences, and procedures of construction to be employed by Bidder; and (3) Bidder's safety precautions and programs.

E. Bidder agrees, based on the information and observations referred to in the preceding paragraph, that no further examinations, investigations, explorations, tests, studies, or data are necessary for the determination of this Bid for performance of the Work at the price bid and within the times required, and in accordance with the other terms and conditions of the Bidding Documents.

F. Bidder is aware of the general nature of work to be performed by Owner and others at the Site that relates to the Work as indicated in the Bidding Documents.

G. Bidder has given Engineer written notice of all conflicts, errors, ambiguities, or discrepancies that Bidder has discovered in the Bidding Documents, and confirms that the written resolution thereof by Engineer is acceptable to Bidder.

H. The Bidding Documents are generally sufficient to indicate and convey understanding of all terms and conditions for the performance and furnishing of the Work.

I. The submission of this Bid constitutes an incontrovertible representation by Bidder that Bidder has complied with every requirement of this Article, and that without exception the Bid and all prices in the Bid are premised upon performing and furnishing the Work required by the Bidding Documents.

ARTICLE 4 – BIDDER'S CERTIFICATION

4.01 Bidder certifies that:

A. This Bid is genuine and not made in the interest of or on behalf of any undisclosed individual or entity and is not submitted in conformity with any collusive agreement or rules of any group, association, organization, or corporation;

B. Bidder has not directly or indirectly induced or solicited any other Bidder to submit a false or sham Bid;

C. Bidder has not solicited or induced any individual or entity to refrain from bidding; and

D. Bidder has not engaged in corrupt, fraudulent, collusive, or coercive practices in competing for the Contract. For the purposes of this Paragraph 4.01.D:

1. "corrupt practice" means the offering, giving, receiving, or soliciting of any thing of value likely to influence the action of a public official in the bidding process;

2. "fraudulent practice" means an intentional misrepresentation of facts made (a) to influence the bidding process to the detriment of Owner, (b) to establish bid prices at artificial non-competitive levels, or (c) to deprive Owner of the benefits of free and open competition;

3. "collusive practice" means a scheme or arrangement between two or more Bidders, with or without the knowledge of Owner, a purpose of which is to establish bid prices at artificial, non-competitive levels; and

4. "coercive practice" means harming or threatening to harm, directly or indirectly, persons or their property to influence their participation in the bidding process or affect the e execution of the Contract.

ARTICLE 5 – BASIS OF BID

5.01 Bidder will complete the Work in accordance with the Contract Documents for the following price(s):

UNIT PRICE BID

Item No.	Description	Unit	Estimated Quantity	Bid Unit Price	Bid Price
1	General Conditions, Bonds, Indemnification	Lump Sum	1	$35,000.00	$35,000.00
2	Lift Station Improvements	Lump Sum	1	$453,000.00	$453,000.00
				SUBTOTAL	$488,000.00
3	Owner Contingency	Lump Sum	1	$20,000.00	$20,000.00
Total of All Unit Price Bid Items					$ 508,000.00

Bidder acknowledges that {1) each Bid Unit Price includes an amount considered by Bidder to be adequate to cover Contractor's overhead and profit for each separately identified item, and {2) estimated quantities are not guaranteed, and are solely for the purpose of comparison of Bids, and final payment for all unit price Bid items will be based on actual quantities, determined as provided in the Contract Documents.

Total Bid Price (written) Five Hundred Eight Thousand Dollars and Zero Cents

ARTICLE 6 -TIME OF COMPLETION

6.01 Bidder agrees that the Work will be substantially complete within 210 calendar days after the date when the Contract Times commence to run as provided in Paragraph 4.01 of the General Conditions, and will be completed and ready for final payment in accordance with Paragraph 15.06 of the General Conditions within 240 calendar days after the date when the Contract Times commence to run.

6.02 Bidder accepts the provisions of the Agreement as to liquidated damages.

ARTICLE 7 - ATTACHMENTS TO THIS BID

7.01 The following documents are submitted with and made a condition of this Bid:

A. Required Bid security;

B. List of Proposed Subcontractors;

C. List of Proposed Suppliers;

D. List of Project References;

E. Evidence of authority to do business in the state of the Project; or a written covenant to obtain such license within the time for acceptance of Bids;

F. Contractor's License No.: See attached **[or]** Evidence of Bidder's ability to obtain a State Contractor's License and a covenant by Bidder to obtain said license within the time for acceptance of Bids; (CGC1520354, CUC1224634, EC13003615)

G. Required Bidder Qualification Statement with supporting data.

ARTICLE 8 – DEFINED TERMS

8.01 The terms used in this Bid with initial capital letters have the meanings stated in the Instructions to Bidders, the General Conditions, and the Supplementary Conditions.

ARTICLE 9 – BID SUBMITTAL

BIDDER: *[Indicate correct name of bidding entity]*

Hinterland Group Inc.

By:
[Signature]

[Printed name] Chase Rogers, Project Director

(If Bidder is a corporation, a limited liability company, a partnership, or a joint venture, attach evidence of authority to sign.) Please see attached

Attest:
[Signature]

[Printed name] Daniel Duke III

Title: President

Submittal Date: 02/20/2024

Address for giving notices:

2051 W. Blue Heron Blvd.

Riviera Beach, FL. 33404

Telephone Number: (561) 640-3503

Fax Number: (561) 640-3504

Contact Name and e-mail address: Chase Rogers - Info@hinterlandgroup.com

Bidder's License No.: CGC1520354 / CUC1224634 / EC13003615
(where applicable)

BID BOND

Any singular reference to Bidder, Surety, Owner or other party shall be considered plural where applicable.

BIDDER *(Name and Address)*:
Hinterland Group Inc.
2051 W Blue Heron Blvd.
Riviera Beach, FL 33404

SURETY *(Name, and Address of Principal Place of Business)*:
Atlantic Specialty Insurance Company
605 Highway 169 North, Suite 800
Plymouth, MN 55441

OWNER *(Name and Address)*:
Village of Palm Springs
226 Cypress Lane
Palm Springs, Fl. 33461

BID

Bid Due Date: February 20, 2024
Description: Installation of a new generator at the Kudza Road Lift Station

BOND

Bond Number:
Date: February 19, 2024
Penal sum Five Percent of Bid Amount (Words) $ 5% of Bid Amount (Figures)

Surety and Bidder, intending to be legally bound hereby, subject to the terms set forth below, do each cause this Bid Bond to be duly executed by an authorized officer, agent, or representative.

BIDDER	**SURETY**
Hinterland Group Inc. (Seal)	Atlantic Specialty Insurance Company (Seal)
Bidder's Name and Corporate Seal	Surety's Name and Corporate Seal
By:	By:
Signature	Signature (Attach Power of Attorney)
Chase Rogers	Taylor D. Wagner
Print Name	Print Name
Project Director	Attorney-in-Fact
Title	Title
Attest:	Attest:
Signature	Signature
Daniel Duke III	
Title President	Title Secretary

Note: Addresses are to be used for giving any required notice.
Provide execution by any additional parties, such as joint ventures, if necessary.

1. Bidder and Surety, jointly and severally, bind themselves, their heirs, executors, administrators, successors, and assigns to pay to Owner upon default of Bidder the penal sum set forth on the face of this Bond. Payment of the penal sum is the extent of Bidder's and Surety's liability. Recovery of such penal sum under the terms of this Bond shall be Owner's sole and exclusive remedy upon default of Bidder.

2. Default of Bidder shall occur upon the failure of Bidder to deliver within the time required by the Bidding Documents (or any extension thereof agreed to in writing by Owner) the executed Agreement required by the Bidding Documents and any performance and payment bonds required by the Bidding Documents.

3. This obligation shall be null and void if:

3.1 Owner accepts Bidder's Bid and Bidder delivers within the time required by the Bidding Documents (or any extension thereof agreed to in writing by Owner) the executed Agreement required by the Bidding Documents and any performance and payment bonds required by the Bidding Documents, or

3.2 All Bids are rejected by Owner, or

3.3 Owner fails to issue a Notice of Award to Bidder within the time specified in the Bidding Documents (or any extension thereof agreed to in writing by Bidder and, if applicable, consented to by Surety when required by Paragraph 5 hereof).

4. Payment under this Bond will be due and payable upon default of Bidder and within 30 calendar days after receipt by Bidder and Surety of written notice of default from Owner, which notice will be given with reasonable promptness, identifying this Bond and the Project and including a statement of the amount due.

5. Surety waives notice of any and all defenses based on or arising out of any time extension to issue Notice of Award agreed to in writing by Owner and Bidder, provided that the total time for issuing Notice of Award including extensions shall not in the aggregate exceed 120 days from the Bid due date without Surety's written consent.

6. No suit or action shall be commenced under this Bond prior to 30 calendar days after the notice of default required in Paragraph 4 above is received by Bidder and Surety and in no case later than one year after the Bid due date.

7. Any suit or action under this Bond shall be commenced only in a court of competent jurisdiction located in the state in which the Project is located.

8. Notices required hereunder shall be in writing and sent to Bidder and Surety at their respective addresses shown on the face of this Bond. Such notices may be sent by personal delivery, commercial courier, or by United States Registered or Certified Mail, return receipt requested, postage pre-paid, and shall be deemed to be effective upon receipt by the party concerned.

9. Surety shall cause to be attached to this Bond a current and effective Power of Attorney evidencing the authority of the officer, agent, or representative who executed this Bond on behalf of Surety to execute, seal, and deliver such Bond and bind the Surety thereby.

10. This Bond is intended to conform to all applicable statutory requirements. Any applicable requirement of any applicable statute that has been omitted from this Bond shall be deemed to be included herein as if set forth at length. If any provision of this Bond conflicts with any applicable statute, then the provision of said statute shall govern and the remainder of this Bond that is not in conflict therewith shall continue in full force and effect.

11. The term "Bid" as used herein includes a Bid, offer, or proposal as applicable.

intact INSURANCE

Power of Attorney

KNOW ALL MEN BY THESE PRESENTS, that ATLANTIC SPECIALTY INSURANCE COMPANY, a New York corporation with its principal office in Plymouth, Minnesota, does hereby constitute and appoint: **Daniel F. Wagner, Taylor D. Wagner, Daniel F. Wagner, Jr**, each individually if there be more than one named, its true and lawful Attorney-in-Fact, to make, execute, seal and deliver, for and on its behalf as surety, any and all bonds, recognizances, contracts of indemnity, and all other writings obligatory in the nature thereof; provided that no bond or undertaking executed under this authority shall exceed in amount the sum of: **unlimited** and the execution of such bonds, recognizances, contracts of indemnity, and all other writings obligatory in the nature thereof in pursuance of these presents, shall be as binding upon said Company as if they had been fully signed by an authorized officer of the Company and sealed with the Company seal. This Power of Attorney is made and executed by authority of the following resolutions adopted by the Board of Directors of ATLANTIC SPECIALTY INSURANCE COMPANY on the twenty-fifth day of September, 2012:

Resolved: That the President, any Senior Vice President or Vice-President (each an "Authorized Officer") may execute for and in behalf of the Company any and all bonds, recognizances, contracts of indemnity, and all other writings obligatory in the nature thereof, and affix the seal of the Company thereto; and that the Authorized Officer may appoint and authorize an Attorney-in-Fact to execute on behalf of the Company any and all such instruments and to affix the Company seal thereto; and that the Authorized Officer may at any time remove any such Attorney-in-Fact and revoke all power and authority given to any such Attorney-in-Fact.

Resolved: That the Attorney-in-Fact may be given full power and authority to execute for and in the name and on behalf of the Company any and all bonds, recognizances, contracts of indemnity, and all other writings obligatory in the nature thereof, and any such instrument executed by any such Attorney-in-Fact shall be as binding upon the Company as if signed and sealed by an Authorized Officer and, further, the Attorney-in-Fact is hereby authorized to verify any affidavit required to be attached to bonds, recognizances, contracts of indemnity, and all other writings obligatory in the nature thereof.

This power of attorney is signed and sealed by facsimile under the authority of the following Resolution adopted by the Board of Directors of ATLANTIC SPECIALTY INSURANCE COMPANY on the twenty-fifth day of September, 2012:

Resolved: That the signature of an Authorized Officer, the signature of the Secretary or the Assistant Secretary, and the Company seal may be affixed by facsimile to any power of attorney or to any certificate relating thereto appointing an Attorney-in-Fact for purposes only of executing and sealing any bond, undertaking, recognizance or other written obligation in the nature thereof, and any such signature and seal where so used, being hereby adopted by the Company as the original signature of such officer and the original seal of the Company, to be valid and binding upon the Company with the same force and effect as though manually affixed.

IN WITNESS WHEREOF, ATLANTIC SPECIALTY INSURANCE COMPANY has caused these presents to be signed by an Authorized Officer and the seal of the Company to be affixed this twenty-seventh day of April, 2020.

ATLANTIC SPECIALTY INSURANCE COMPANY CORPORATE SEAL 1986 NEW YORK

By _____
Paul J. Brehm, Senior Vice President

STATE OF MINNESOTA
HENNEPIN COUNTY

On this twenty-seventh day of April, 2020, before me personally came Paul J. Brehm, Senior Vice President of ATLANTIC SPECIALTY INSURANCE COMPANY, to me personally known to be the individual and officer described in and who executed the preceding instrument, and he acknowledged the execution of the same, and being by me duly sworn, that he is the said officer of the Company aforesaid, and that the seal affixed to the preceding instrument is the seal of said Company and that the said seal and the signature as such officer was duly affixed and subscribed to the said instrument by the authority and at the direction of the Company.

ALISON DWAN NASH-TROUT
NOTARY PUBLIC - MINNESOTA
My Commission Expires
January 31, 2025

_____
Notary Public

I, the undersigned, Secretary of ATLANTIC SPECIALTY INSURANCE COMPANY, a New York Corporation, do hereby certify that the foregoing power of attorney is in full force and has not been revoked, and the resolutions set forth above are now in force.

Signed and sealed. Dated 19 day of February, 2024.

ATLANTIC SPECIALTY INSURANCE COMPANY CORPORATE SEAL 1986 NEW YORK

This Power of Attorney expires
January 31, 2025

_____
Kara Barrow, Secretary

Please direct bond verifications to surety@intactinsurance.com

SECTION 00431
TABULATION OF SUBCONTRACTORS AND SUPPLIERS

The Undersigned states that the following is a full and complete list of the proposed subcontractors and suppliers on this Project and the class of work to be performed by each and that such list will not be added to nor altered without written consent to the Owner through the Engineer.

	SUBCONTRACTOR OR SUPPLIER AND ADDRESS	**CLASS OF WORK OR MATERIAL**
(1)	Tradewinds Power Corp 5820 NW 84th Ave, Miami, FL 33166	Generator
(2)	C. C. Control Corp. 5760 Corporate Way, Suite 100, WPB, FL 33407	RTU & PLC System & SCADA System
(3)		
(4)		
(5)		
(6)		
(7)		

BIDDER: Hinterland Group Inc.

By: _____

Name: Chase Rogers

Title: Project Director

Date: 02/20/2024

HINTERLAND GROUP, INC. CORPORATE SEAL FLORIDA

SECTION 00440
FLORIDA TRENCH SAFETY ACT CERTIFICATION

The Bidder acknowledges that included in the various items of the proposal and in the Total Bid Price are costs for complying with the most current version of the Florida Trench Safety Act (90-96, Laws of Florida). The Bidder further identifies the costs to be summarized below:

	Cost
1. Trench Safety Act Compliance	$ 500.00
2. Special Shoring	$ None

Identify method of compliance for Item #1: Benching

Identify or attach a copy of Special Shoring Requirements for Item #2: None Foreseen

The undersigned certifies that he/she is the Contractor who will perform the trench excavation for this project and hereby gives written assurance that Contractor will comply with the applicable trench safety standards specifically set forth in Florida's Trench Safety Act (90-96, Laws of Florida).

BIDDER: Hinterland Group Inc.

By: _____

Name: Chase Rogers

Title: Project Director

HINTERLAND GROUP, INC. CORPORATE SEAL FLORIDA

Sworn to and subscribed before me this 20 day of February, 2024.

_____
Notary Public Lori Guild

NOTARY PUBLIC STATE OF FLORIDA
LORI GUILD
MY COMMISSION # HH 298713
EXPIRES: August 9, 2026

My Commission Expires: 08/09/2026

QUALIFICATIONS STATEMENT

THE INFORMATION SUPPLIED IN THIS DOCUMENT IS CONFIDENTIAL TO THE EXTENT PERMITTED BY LAWS AND REGULATIONS

1. SUBMITTED BY:

Official Name of Firm: Hinterland Group Inc.

Address: 2051 W. Blue Heron Blvd.

Riviera Beach, FL. 33404

2. SUBMITTED TO: Village Clerks Office

3. SUBMITTED FOR: ITB #2024B-002

Owner: Village of Palm Springs

Project Name: KUDZA ROAD LIFT STATION EMERGENCY GENERATOR

TYPE OF WORK: Installation of a New Emergency Generator at the Kudza Road Lift Station.

4. CONTRACTOR'S CONTACT INFORMATION

Contact Person: Chase Rogers

Title: Project Director

Phone: (561) 640-3503

Email: info@hinterlandgroup.com

EJCDC® C-451, Qualifications Statement.
Copyright © 2013 National Society of Professional Engineers, American Council of Engineering Companies, and American Society of Civil Engineers. All rights reserved.

5. AFFILIATED COMPANIES:

Name: N/A

Address:

6. TYPE OF ORGANIZATION:

☐ SOLE PROPRIETORSHIP

Name of Owner:

Doing Business As:

Date of Organization:

☐ PARTNERSHIP

Date of Organization:

Type of Partnership:

Name of General Partner(s):

☑ CORPORATION

State of Organization: Florida

Date of Organization: 06/26/2006

Executive Officers:

- President: Daniel Duke III
- Vice President(s): N/A
- Treasurer: N/A
- Secretary: N/A

Copyright © 2013 National Society of Professional Engineers, American Council of Engineering Companies, and American Society of Civil Engineers. All rights reserved.

N/A

☐ LIMITED LIABILITY COMPANY

State of Organization: _____

Date of Organization: _____

Members: _____

_____

_____

_____

☐ JOINT VENTURE

Sate of Organization: _____

Date of Organization: _____

Form of Organization: _____

Joint Venture Managing Partner

- Name: _____

- Address: _____

_____

_____

Joint Venture Managing Partner

- Name: _____

- Address: _____

_____

Joint Venture Managing Partner

- Name: _____

- Address: _____

_____

Copyright © 2013 National Society of Professional Engineers, American Council of Engineering Companies, and American Society of Civil Engineers. All rights reserved.

7. LICENSING

Jurisdiction: Florida

Type of License: Certified General Contractor / Certified Underground Utility & Excavation Contractor

License Number: CGC1520354 / CUC1224634

Jurisdiction: Florida

Type of License: Certified Electrical Contractor

License Number: EC13003615

8. CERTIFICATIONS

CERTIFIED BY:

Disadvantage Business Enterprise: N/A

Minority Business Enterprise: N/A

Woman Owned Enterprise: N/A

Small Business Enterprise: N/A

Other (_____): N/A

9. BONDING INFORMATION

Bonding Company: Atlantic Specialty Insurance Company

Address: 605 Highway 169 North, Suite 800

Plymouth, MN 55441

Bonding Agent: Wagner Bonding & Insurance, Inc.

Address: P.O. Box 2868

Lakeland, FL 33806

Contact Name: Taylor Wagner

Phone: (863) 660-8236

Aggregate Bonding Capacity: $10,000,000/Single - $50,000,000/Aggregate

Available Bonding Capacity as of date of this submittal: About $20,000,000

Copyright © 2013 National Society of Professional Engineers, American Council of Engineering Companies, and American Society of Civil Engineers. All rights reserved.

*NOTE: AN **AFFIDAVIT** WILL BE REQUIRED AT BID TIME FROM THE BONDING COMPANY (MIN. RATING A-) CERTIFYING THE ABOVE INDICATED BONDING CAPACITIES. ONCE AWARD OF CONTRACT IS ISSUED, THE CONTRACTOR MUST PROVIDE THE ***VILLAGE*** WITH A **PERFORMANCE AND PAYMENT BOND** FOR 100 PERCENT (100%) OF THE CONTRACT PRICE IN ACCORDANCE WITH SECTION 255.05, FLORIDA STATUTES. SAID BOND MUST BE **RECORDED** IN THE OFFICIAL RECORDS IN AND FOR PALM BEACH COUNTY AND A CERTIFIED COPY OF THE RECORDED BOND MUST BE PROVIDED TO THE VILLAGE PRIOR TO THE CONTRACTOR PROVIDING ANY SERVICES UNDER THE CONTRACT.

10. FINANCIAL INFORMATION

Financial Institution: Seacoast Bank

Address: 3305 Northlake Blvd.

Palm Beach Gardens, FL. 33403

Account Manager: Ashley Carroll, AVP Banking Center Manager II

Phone: (561) 622-5700

THE ***VILLAGE*** RETAINS THE RIGHT TO REQUEST ADDITIONAL FINANCIAL STATEMENTS AFTER BID OPENING AND PRIOR TO CONTRACT AWARD AT ITS OWN DISCRETION.

11. CONSTRUCTION EXPERIENCE:

Current Experience:

List on **Schedule A** all uncompleted projects currently under contract (If Joint Venture list each participant's projects separately).

*Please see the attached Current Work Underway

Previous Experience:

List on **Schedule B** all projects completed within the last 5 Years (If Joint Venture list each participant's projects separately).

*Please see the attached Completed Project List

Has firm listed in Section 1 ever failed to complete a construction contract awarded to it?

☐ YES ☑ NO

If YES, attach as an Attachment details including Project Owner's contact information.

Copyright © 2013 National Society of Professional Engineers, American Council of Engineering Companies, and American Society of Civil Engineers. All rights reserved.

Has any Corporate Officer, Partner, Joint Venture participant or Proprietor ever failed to complete a construction contract awarded to them in their name or when acting as a principal of another entity?

☐ YES ☑ NO

If YES, attach as an Attachment details including Project Owner's contact information.

Are there any judgments, claims, disputes or litigation pending or outstanding involving the firm listed in Section 1 or any of its officers (or any of its partners if a partnership or any of the individual entities if a joint venture)?

☐ YES ☑ NO

If YES, attach as an Attachment details including Project Owner's contact information.

12. SAFETY PROGRAM:

Name of Contractor's Safety Officer: Joseph Myer

Include the following as attachments:

Provide as an Attachment Contractor's (and Contractor's proposed Subcontractors and Suppliers furnishing or performing Work having a value in excess of 10 percent of the total amount of the Bid) OSHA No. 300 - Log & Summary of Occupational Injuries & Illnesses for the past 5 years. Please see attached OSHA 300 Logs - 2019 thru 2023

Provide as an Attachment Contractor's (and Contractor's proposed Subcontractors and Suppliers furnishing or performing Work having a value in excess of 10 percent of the total amount of the Bid) list of all OSHA Citations & Notifications of Penalty (monetary or other) received within the last 5 years (indicate disposition as applicable) - IF NONE SO STATE.

NONE

Provide as an Attachment Contractor's (and Contractor's proposed Subcontractors and Suppliers furnishing or performing Work having a value in excess of 10 percent of the total amount of the Bid) list of all safety citations or violations under any state all received within the last 5 years (indicate disposition as applicable) - IF NONE SO STATE.

NONE

Provide the following for the firm listed in Section V (and for each proposed Subcontractor furnishing or performing Work having a value in excess of 10 percent of the total amount of the Bid) the following (attach additional sheets as necessary):

Copyright © 2013 National Society of Professional Engineers, American Council of Engineering Companies, and American Society of Civil Engineers. All rights reserved.

Workers' compensation Experience Modification Rate (EMR) for the last 5 years:

YEAR	2023	EMR	.86
YEAR	2022	EMR	1.40
YEAR	2021	EMR	1.63
YEAR	2020	EMR	1.45
YEAR	2019	EMR	1.03

Total Recordable Frequency Rate (TRFR) for the last 5 years:

YEAR	2022	TRFR	2.0
YEAR	2021	TRFR	2.0
YEAR	2020	TRFR	1.0
YEAR	2019	TRFR	2.4
YEAR	2018	TRFR	7.7

Total number of man-hours worked for the last 5 Years:

YEAR	2022	TOTAL NUMBER OF MAN-HOURS	273327
YEAR	2021	TOTAL NUMBER OF MAN-HOURS	352885
YEAR	2020	TOTAL NUMBER OF MAN-HOURS	358272
YEAR	2019	TOTAL NUMBER OF MAN-HOURS	337136
YEAR	2018	TOTAL NUMBER OF MAN-HOURS	310000

Provide Contractor's (and Contractor's proposed Subcontractors and Suppliers furnishing or performing Work having a value in excess of 10 percent of the total amount of the Bid) Days Away From Work, Days of Restricted Work Activity or Job Transfer (DART) incidence rate for the particular industry or type of Work to be performed by Contractor and each of Contractor's proposed Subcontractors and Suppliers) for the last 5 years:

YEAR	2022	DART	3
YEAR	2021	DART	8
YEAR	2020	DART	0
YEAR	2019	DART	27
YEAR	2018	DART	3

13. EQUIPMENT:

MAJOR EQUIPMENT:

List on **Schedule C** all pieces of major equipment available for use on Owner's Project.

*Please see attached HG Owned Equipment List

Copyright © 2013 National Society of Professional Engineers, American Council of Engineering Companies, and American Society of Civil Engineers. All rights reserved.

I HEREBY CERTIFY THAT THE INFORMATION SUBMITTED HEREWITH, INCLUDING ANY ATTACHMENTS, IS TRUE TO THE BEST OF MY KNOWLEDGE AND BELIEF.

NAME OF ORGANIZATION: Hinterland Group Inc.

BY: _____

TITLE: Chase Rogers, Project Director

DATED: 02/20/2024

NOTARY ATTEST:

SUBSCRIBED AND SWORN TO BEFORE ME

THIS 20 DAY OF February, 2024

NOTARY PUBLIC - STATE OF FLORIDA

MY COMMISSION EXPIRES: 08/09/2026

LORI GUILD
MY COMMISSION # HH 298713
EXPIRES: August 9, 2026

REQUIRED ATTACHMENTS

1. Schedule A (Current Experience).
2. Schedule B (Previous Experience).
3. Schedule C (Major Equipment).
4. Affidavit from Bonding Company certifying current bonding capacity/limits as listed in Section 9.
5. Evidence of authority for individuals listed in Section 6 to bind organization to an agreement.
6. Resumes of officers and key individuals (including Safety Officer) of firm named in Section 1.
7. Required safety program submittals listed in Section 12.
8. Additional items as pertinent.

Copyright © 2013 National Society of Professional Engineers, American Council of Engineering Companies, and American Society of Civil Engineers. All rights reserved.

SCHEDULE A

CURRENT EXPERIENCE

Project Name	Owner's Contact Person	Design Engineer	Contract Date	Type of Work	Status	Cost of Work
**PLEASE SEE ATTACHED CURRENT WORK UNDERWAY	Name: Address: Telephone:	Name: Company: Telephone:				
	Name: Address: Telephone:	Name: Company: Telephone:				
	Name: Address: Telephone:	Name: Company: Telephone:				
	Name: Address: Telephone:	Name: Company: Telephone:				
	Name: Address: Telephone:	Name: Company: Telephone:				
	Name: Address: Telephone:	Name: Company: Telephone:				
	Name: Address: Telephone:	Name: Company: Telephone:				

Copyright © 2013 National Society of Professional Engineers, American Council of Engineering Companies,
and American Society of Civil Engineers. All rights reserved.

HINTERLAND GROUP INC

Work Underway

JOB NAME	Owner	Engineer	Contract Amount	Percent Complete	Dollar Amount of Work to Perform	Scheduled completion date
Palm Springs-Vacuum PS#1 Imprv	Village of Palm Springs		214,500	82%	38,000	
Palm Springs-Gulfstream Rd SI	Village of Palm Springs		778,325	68%	251,366	
Lantana-Storm, Sewer &Lat CIPP	Town of Lantana		800,000	42%	466,425	
Lantana Dixe & Pine Emerg Vac	Town of Lantana		7,500	0%	7,500	
LS 6, 16, 18 Rehab	Town of Lantana		582,000	0%	582,000	
22-0040-00 Island Way Well	Town of Jupiter		718,000	58%	303,089	
Wellington Block Island CIPP	The Village of Wellington		299,806	0%	299,806	
Wellington-WW LS 10,48,76&79	The Village of Wellington		1,500,373	85%	229,535	
St Lucie-Vero Bch Portable Sys	St. Lucie BOCC		320,850	30%	224,928	
Sarasota 4th Qtr In-Kind	Sarasota, City of		46,323	0%	46,323	
Sarasota Ridgewood Estates 6&7	Sarasota, City of		80,060	0%	80,060	
Sarasota Ridgewood Estates 10	Sarasota, City of		67,685	0%	67,685	
Sarasota Ridgewood Estates 11	Sarasota, City of		70,735	0%	70,735	
Sarasota Ridgewood Estates 12	Sarasota, City of		74,377	0%	74,377	
Sarasota Ridgewood Estates 13	Sarasota, City of		68,202	0%	68,202	
Sarasota Ridgewood Esates 14	Sarasota, City of		64,774	0%	64,774	
Sarasota Ridgewood 16, 18, &19	Sarasota, City of		75,095	0%	75,095	
Sarasota Ridgewood Estates 17	Sarasota, City of		94,055	0%	94,055	
Prince Land-America Walks LS	Prince Land Inc		526,324	47%	281,250	
Polk - Storm CIPP RFP #6	Polk County		250,249	96%	10,263	
Polk 9 locations storm lining	Polk County		299,728	22%	234,089	
Polk - Dinner Lake Country Pl	Polk County		55,354	0%	55,354	
PBG Russo Park Project	Palm Beach Gardens		12,250	0%	12,250	
PBC-Northlake Blvd CIPP	Palm Beach County		29,000	0%	29,000	
Nickel Blvd storm drain repair	Palm Beach County		650,000	0%	650,000	
Boca Raton CIPP Project	Palm Beach County		56,856	0%	56,856	
Structure and Grate Order Only	Palm Beach County		15,863	0%	15,863	
PBC - 4205 Bay Laurel Way BR	Palm Beach County		44,350	0%	44,350	
PBC - Brandywine Dr/ Raintree	Palm Beach County		112,075	0%	112,075	
PBC - 6852 Tradewind Way	Palm Beach County		122,300	0%	122,300	
Riviera Beach Dig Job	Palm Beach County		72,450	0%	72,450	
Lake Park CIPP Prosperity Farm	Palm Beach County		72,071	0%	72,071	
Boynton Beach CIPP Windsor/Jog	Palm Beach County		63,235	0%	63,235	
Belle Glade - Acid Valve	Palm Beach County		33,948	7%	31,698	
PBC 30" WM Valve Sem Pratt	Palm Beach County		70,250	0%	70,250	
FM Repair SW 18th St/Powerline	Palm Beach County		212,000	27%	154,096	
PBC - WA#3 Gravity Main CIPP	Palm Beach County		3,193,809	51%	1,564,997	
PBC- Lox Groves LS Install	Palm Beach County		234,387	97%	7,732	
PBC- LS Pressure Nodes	Palm Beach County		471,957	27%	346,742	
PBC - Torry Island FM	Palm Beach County		77,100	0%	77,100	
PBC LS 8306 Improvements	Palm Beach County		438,231	0%	438,231	
PBC-LS 127 & FM	Palm Beach County		532,209	0%	532,209	
PBC Finfrock FM	Palm Beach County		493,128	0%	493,128	
PBC - LS 1043 1045 5209 Improv	Palm Beach County		1,822,000	0%	1,822,000	
PBC CIPP Western Reg SS Rehab	Palm Beach County		4,682,506	0%	4,682,506	
PBC-CIVIL Western Reg SS Rehab	Palm Beach County		3,479,871	0%	3,479,871	
PBC 6516 Paul Mar Dr	Palm Beach County		87,659	0%	87,659	
Palm Bay LS #2 Rehab	Palm Bay		143,654	0%	143,654	
Orange - Gravity System CIPP	Orange County Utilities Department		2,571,471	72%	728,656	
OUA- Pine Ridge Park Util Impr	Okeechobee Utility Authority		4,430,875	22%	3,440,180	
Martin-Gomez Restoration	Martin County BOCC		1,923,250	97%	53,319	
Martin Co Salerno Rd CIPP Proj	Martin County BOCC		155,682	0%	155,682	
Martin-SE Hideawy Pl Swr Rehab	Martin County BOCC		234,195	0%	234,195	
Bayshore at the Lake Bldg H	Manatee County		85,405	85%	13,000	
LRD - Antigua IQPOC	Loxahatchee River District		58,170	0%	58,170	
LRD- 4242 County Line Driveway	Loxahatchee River District		99,712	0%	99,712	
LRD Lox River Rd IQ Main Emerg	Loxahatchee River District		54,775	91%	5,025	
LRD- Lift Station 82 Rehab	Loxahatchee River District		1,731,280	11%	1,545,730	
LRD-IQ 511 Pump Station Piping	Loxahatchee River District		521,945	98%	10,060	
LRD Replace Disconnect LS241	Loxahatchee River District		1,430	0%	1,430	
LRD Panel Replacement ABS 15	Loxahatchee River District		1,635	0%	1,635	
LRD Replace Panel ABS 17	Loxahatchee River District		1,032	0%	1,032	
LRD Panel Replacement ABS 08	Loxahatchee River District		1,711	0%	1,711	
LRD Panel Replacement ABS 16	Loxahatchee River District		1,611	0%	1,611	
LRD Panel Replacement ABS 20	Loxahatchee River District		1,580	0%	1,580	
LRD Panel Box/Breakers ABS 07	Loxahatchee River District		1,689	0%	1,689	
LRD Panel Replacement ABS 12	Loxahatchee River District		1,594	0%	1,594	
LRD Panel Replacement ABS 36	Loxahatchee River District		1,635	0%	1,635	
LRD Panel Replacement IQ504	Loxahatchee River District		1,857	0%	1,857	
LRD Strut/Rack Work IQ 500	Loxahatchee River District		1,991	0%	1,991	
LRD Replace Disconnect	Loxahatchee River District		1,358	0%	1,358	

HINTERLAND GROUP INC

Jobs Backlog

JOB NAME	Owner	Engineer	Contract Amount	Percent Complete	Dollar Amount of Work to Perform	Scheduled completion date
LRD Panel Replacement IQ505	Loxahatchee River District		1,833	0%	1,833	
Lee Co Island Ave & Sapodilla	Lee County Finance Dept.		68,493	0%	68,493	
Lake Clarke Lawrence Woods lat	Lake Clark Shores		28,250	0%	28,250	
Indian River MH Rehab	Indian River County		31,871	57%	13,831	
IRC LS 2287 Rehab	Indian River County		69,866	0%	69,866	
Harbor Point HOA Pipe Repair	Harbor Point HOA		6,750	0%	6,750	
Halfacre Tallevast Rd Rehab	Halfacre Construction		2,198,428	0%	2,198,428	
Finfrock B Glade LS Electrical	Finfrock Construction, LLC		49,776	0%	49,776	
FEA Ministries sewer lining	FEA Ministries Inc.		171,142	14%	146,463	
FDOT-Volusia Cty SR A1A	FDOT District 5		1,682,260	93%	122,946	
CWPB Reinstate Sewer Services	Crocs, LLC		6,000	0%	6,000	
CWPB-LS 153 Improvements	City of West Palm Beach		720,792	0%	720,792	
CWPB-Nottingham Blvd & Miller	City of West Palm Beach		2,913,612	94%	179,386	
CWPB-Alhambra WO #2	City of West Palm Beach		286,068	0%	286,068	
CWPB WO4 documents 48th Street	City of West Palm Beach		290,057	38%	179,302	
CWPB amarind Ave Phs 1 Clean	City of West Palm Beach		27,620	53%	12,969	
CWPB 28th Street Project	City of West Palm Beach		133,890	0%	133,890	
West Melbourne - Meadowlane Av	City of West Melbourne		695,272	93%	49,512	
Vero Stormwater Intake Station	City of Vero Beach		2,118,796	3%	2,049,206	
Titusville-WO#2 Storm CIPP	City of Titusville		372,550	70%	112,541	
Stuart MH rehab	City of Stuart		41,800	0%	41,800	
South Bay - SW 10th Ave Imprv	City of South Bay		1,628,000	51%	791,914	
Riviera Beach LS #20 Rehab	City of Riviera Beach		117,307	0%	117,307	
Riviera Beach LS#37 Rehab	City of Riviera Beach		101,347	0%	101,347	
Riviera Beach LS#12 Rehab	City of Riviera Beach		85,945	0%	85,945	
PSL Longhorn St Project	City of Port St.Lucie		108,165	0%	108,165	
Hallandale- WO#1 Storm CIPP	City of Hallandale Beach		262,120	66%	88,935	
Delray LS #86A Full Rehab	City of Delray Beach		320,000	0%	320,000	
Clearwater-2021 StormwaterCIPP	City of Clearwater		769,750	40%	461,742	
Cape Canaveral- LS 5 Rehab	City of Cape Canaveral		473,880	0%	473,880	
Charlotte - various CIPP	Charlotte County		94,367	94%	5,250	
Charlotte 144 Cabana Way CIPP	Charlotte County		33,734	0%	33,734	
Charlotte Lakeview Park Pipe L	Charlotte County		170,790	0%	170,790	
Charlotte Brinson Ave Project	Charlotte County		307,061	0%	307,061	
Charlotte 15411 Appleton	Charlotte County		46,281	0%	46,281	
Englewood CB repair project	Charlotte County		72,375	0%	72,375	
Charlotte 261 Mariner project	Charlotte County		38,780	0%	38,780	
4204 Pinecrest Charlotte	Charlotte County		42,206	23%	32,701	
Charlotte FEMA Inspections	Charlotte County		219,510	0%	219,510	
Charlotte 107 Free Ct Project	Charlotte County		27,946	0%	27,946	
Charlotte Meadow Lark Lane	Charlotte County		39,460	0%	39,460	
Brevard - Lift Sta S-27 Rehab	Brevard County BOCC		518,500	0%	518,500	
Brevard Interlachen Rd CIPP	Brevard County BOCC		78,435	0%	78,435	
Altamonte-LS 7 Replacement	Altamonte Springs		206,220	0%	206,220	
CWPB - ECR Clarifiers 1, 2, 5, & 6	City of West Palm Beach		708,225	0%	708,225	
Total Jobs Backlog			54,488,887	33%	36,702,690	

SCHEDULE B

PREVIOUS EXPERIENCE (Include ALL Projects Completed within last 5 years)

Project Name	Owner's Contact Person	Design Engineer	Contract Date	Type of Work	Status	Cost of Work
**PLEASE SEE ATTACHED COMPLETED PROJECTS LIST	Name: Address: Telephone:	Name: Company: Telephone:				
	Name: Address: Telephone:	Name: Company: Telephone:				
	Name: Address: Telephone:	Name: Company: Telephone:				
	Name: Address: Telephone:	Name: Company: Telephone:				
	Name: Address: Telephone:	Name: Company: Telephone:				
	Name: Address: Telephone:	Name: Company: Telephone:				
	Name: Address: Telephone:	Name: Company: Telephone:				

Copyright © 2013 National Society of Professional Engineers, American Council of Engineering Companies, and American Society of Civil Engineers. All rights reserved.

SCHEDULE B

PREVIOUS EXPERIENCE (Include ALL Projects Completed within last 5 years)

Project Name	Owner's Contact Person	Design Engineer	Contract Date	Type of Work	Status	Cost of Work
**PLEASE SEE ATTACHED COMPLETED PROJECTS LIST	Name: Address: Telephone:	Name: Company: Telephone:				
	Name: Address: Telephone:	Name: Company: Telephone:				
	Name: Address: Telephone:	Name: Company: Telephone:				
	Name: Address: Telephone:	Name: Company: Telephone:				
	Name: Address: Telephone:	Name: Company: Telephone:				
	Name: Address: Telephone:	Name: Company: Telephone:				
	Name: Address: Telephone:	Name: Company: Telephone:				

Copyright © 2013 National Society of Professional Engineers, American Council of Engineering Companies, and American Society of Civil Engineers. All rights reserved.

HINTERLAND GROUP INC

Completed Jobs/Projects - Past Three years

JOB NAME	DOLLAR AMOUNT OF WORK PERFORMED	YEAR COMPLETED	WHERE LOCATED CITY - COUNTY
Davie - Lift Station #9 Rehab	$ 199,676.05	2020	Davie, Town of
LS 8220 Gravity Sewer Pipe	$ 119,001.24	2020	Palm Beach County
LS# 244 Lining	$ 30,088.75	2020	Palm Beach County
WO#5-6185 Winding Brook-PBC	$ 50,131.53	2020	Palm Beach County
Deerfield Rehab Lift Stations	$ 391,710.00	2020	Palm Beach County
Lift Station S-08 Replacement	$ 467,819.50	2020	Palm Beach County
Lift Station 41 Upgrades	$ 382,420.95	2020	Deerfield Beach
Gator Blvd Water Main	$ 687,999.88	2020	Winter Garden
Priority Aerial Canal Crossing	$ 704,205.19	2020	St. Johns County
Pahokee PBC Airport & PEEHokey	$ 129,699.40	2020	Palm Beach County
Lift Station #8105	$ 143,884.58	2020	Palm Beach County
PBC-61st St N Water Services	$ 45,990.30	2020	Palm Beach County
PBC-Lox Groves Park LS & FM	$ 37,014.55	2020	Palm Beach County
Lift Station C-18 Rehab	$ 310,932.50	2020	Palm Beach County
Lift Station 7 & 8 Improvement	$ 891,591.23	2020	Palm Beach County
Master Pump Station Rehab	$ 997,356.30	2020	Brevard County Board of County Comm
System II/III Generator	$ 975,552.75	2020	City of Clearwater
Lift Station T-26 Rehab	$ 128,450.00	2020	City of Clewiston
Lift Station S-05 Rehab	$ 477,912.52	2020	Davie, Town of
Master LS Generator Replace	$ 57,100.00	2020	Brevard County Board of County Comm
Lift Station 91 Rehabilitation	$ 47,295.00	2020	Atlantis
Storm Pump Station - WPBPD	$ 62,283.00	2020	City of West Palm Beach
WO #10 - LS 98 Rehab	$ 62,584.00	2020	City of West Palm Beach
Sewer Lift Station 22 Rehab	$ 59,580.00	2020	Cooper City Utilities
Lift Station #1 Rehabilitation	$ 506,000.00	2020	City of Holly Hill
Lift Station 7 -17WW07	$ 275,000.00	2020	Cooper City Utilities
Generator Replacements	$ 846,024.50	2020	Sunrise
Replacement Lift Station 21	$ 531,643.60	2020	Palm Beach County
915 NE 3rd Avenue	$ 345,147.49	2020	SSNOCWTA
3318 SE 6th Avenue	$ 255,889.00	2020	Cooper City Utilities
NE 30th & Coral Shores Drive	$ 80,008.00	2020	Fort Lauderdale
NW 21st Avenue - CCTV 54 inch	$ 56,950.00	2020	Fort Lauderdale
NE 9th Ave - Drainage Ft. Laud	$ 229,640.01	2020	Fort Lauderdale
Guava Isle Drive - CIPP	$ 91,340.00	2020	Fort Lauderdale
Compass Lane Drainage-CIPP	$ 21,946.00	2020	Fort Lauderdale
Ft. Laud - 3200 NE 29th	$ 42,817.00	2020	Fort Lauderdale
Fleet Parking - Ft. Laud	$ 19,435.00	2020	Fort Lauderdale
TO#12-NE 33 Ave NE 34 St Storm	$ 23,405.00	2020	Fort Lauderdale
TO #13-630 Isle of Palms	$ 13,144.00	2020	Fort Lauderdale
TO#16-FTL-Heron & Venice CIPP	$ 1,963.20	2020	Fort Lauderdale
FTL-TO#19 SE14th Street	$ 11,795.00	2020	Fort Lauderdale
FTL-412 SE 17th Street CIPP	$ 62,980.00	2020	Fort Lauderdale
E5U37 - Drainage Repair	$ 343,521.00	2020	Fort Lauderdale
PBC Lift Station Cleaning	$ 38,915.00	2020	Fort Lauderdale
PBC-LS Cleaning-Var Loc CIPP	$ 16,345.00	2020	Palm Beach County
WO# 15 Conneste Road	$ 53,169.29	2020	Palm Beach County
WO# 21 Sunset Dr	$ 83,150.72	2020	Bradenton
WO# 23 Kokomo - North	$ 83,638.06	2020	Palm Beach County
WO# 24 Kokomo - South	$ 57,599.73	2020	Palm Beach County

HINTERLAND GROUP INC

Completed Jobs/Projects - Past Three years

JOB NAME	DOLLAR AMOUNT OF WORK PERFORMED	YEAR COMPLETED	WHERE LOCATED CITY - COUNTY
WO# 25 Center St CIPP	$ 38,114.59	2020	Palm Beach County
WO# 27 Brian Way	$ 54,465.01	2020	Palm Beach County
WO# 28 Edgehill Road	$ 15,583.79	2020	Palm Beach County
WO# 29 Flamango Lake Dr	$ 23,930.62	2020	Palm Beach County
WO# 30 Limestone Creek Road	$ 17,631.50	2020	Palm Beach County
WO# 31 Military Trail and 61st	$ 44,310.78	2020	Palm Beach County
WO# 32 Lawrence Rd Drainage	$ 448,005.51	2020	Palm Beach County
WO# 33 3261 Atlantic Rd	$ 48,029.58	2020	Palm Beach County
WO# 34 19598 Trails End Terr-1	$ 20,493.45	2020	Palm Beach County
WO# 35 19506 Trails End Terr-W	$ 15,828.28	2020	Palm Beach County
WO# 36 19582 Trails End Terr-3	$ 19,217.06	2020	Palm Beach County
WO# 37 6361 Wood Lake Road	$ 12,820.38	2020	Palm Beach County
WO# 39 19650 Red Maple Rd	$ 15,538.16	2020	Palm Beach County
Loxahatchee River PH1	$ 42,828.38	2020	Palm Beach County
Loxahatchee River PH2	$ 50,682.78	2020	Palm Beach County
WO# 42 6558 Woodlake Rd	$ 13,197.06	2020	Palm Beach County
WO# 43 6126 Woodlake	$ 29,706.53	2020	Palm Beach County
WO #44 6632 Woodlake Rd	$ 11,407.06	2020	Palm Beach County
WO# 45 Lawrence 66 & 24	$ 16,888.36	2020	Palm Beach County
WO# 46 Santaluces HS-Lawrence	$ 16,506.23	2020	Palm Beach County
WO# 47 Indiantown EAST	$ 43,009.82	2020	Palm Beach County
WO# 48 Indiantown WEST	$ 69,116.75	2020	Palm Beach County
WO# 49 6528 Woodlake Rd	$ 13,124.42	2020	Palm Beach County
WO #50 6662 Lawrence Wood Ct	$ 42,878.89	2020	Palm Beach County
WO #52 6464 Woodlake Rd	$ 6,561.33	2020	Palm Beach County
WO#53 Alder Drive & Foxwood Ln	$ 48,539.78	2020	Palm Beach County
WO#54 Willow Pond Road	$ 79,827.61	2020	Palm Beach County
WO#55 Pinehurst Dr & 10th Ave	$ 37,758.39	2020	Palm Beach County
Center St & 52 Way - PBC	$ 4,275.00	2020	Palm Beach County
Toney Penna & Central - PBC	$ 25,757.99	2020	Palm Beach County
Bush Rd and Toney Pena - PBC	$ 16,850.03	2020	Palm Beach County
Kingston Dr- CIPP	$ 59,845.72	2020	Palm Beach County
PBC-WO#60 Central&Jupiter CIPP	$ 582,356.09	2020	Palm Beach County
WO #61-7479 Central Industrial	$ 44,182.56	2020	Palm Beach County
WO#62 Orchard Way & Woodbine	$ 69,238.76	2020	Palm Beach County
WO#63-PBC-Davis Rd & Berkshire	$ 23,027.87	2020	Palm Beach County
WO# 64-PBCE-155th Pl & 70th Tr	$ 26,253.06	2020	Palm Beach County
WO# 65-904 Flamango Lake Dr	$ 35,361.40	2020	Palm Beach County
PBC-WO#66 Jog Road	$ 16,937.53	2020	Palm Beach County
WO#68-Orleans Ct Emergency	$ 7,930.96	2020	Palm Beach County
PBC-WO#69-Lox Riv Floating	$ 9,136.31	2020	Palm Beach County
PBC-WO#71-Congress N 26th St	$ 4,165.96	2020	Palm Beach County
WO#73-Foxwood Circle-CIPP	$ 75,102.61	2020	Palm Beach County
WO#74-Roebuck Rd & RockingCIPP	$ 35,479.33	2020	Palm Beach County
WO#76-Charleston & Heathley Dr	$ 26,212.35	2020	Palm Beach County
WO#80-10087 Trailwood- CIPP	$ 58,031.15	2020	Palm Beach County
WO#83-4679 Brooks Ave CIPP	$ 52,492.79	2020	Palm Beach County
WO#86-Balmoral Blvd CIPP	$ 82,895.47	2020	Palm Beach County
WO#87-3861 Barkis Ave CIPP	$ 52,828.19	2020	Palm Beach County

HINTERLAND GROUP INC

Completed Jobs/Projects - Past Three years

JOB NAME	DOLLAR AMOUNT OF WORK PERFORMED	YEAR COMPLETED	WHERE LOCATED CITY - COUNTY
PBC-4684 Brook Dr-CIPP	$ 19,229.56	2020	Palm Beach County
PBC- Woolbright&Seacrest CIPP	$ 9,967.45	2020	Palm Beach County
PBC-3064 Florida Blvd CIPP	$ 54,411.07	2020	Palm Beach County
Lift Station T-04 Rehab	$ 195,172.81	2020	Palm Beach County
Spruce Avenue -WO# 04	$ 282,837.00	2020	Brevard County Board of County Comm
Avila & Grandview & Park WO#5	$ 227,153.98	2020	Dania Beach
Sanitary SewerStorm Pilot-WO#7	$ 28,704.43	2020	City of West Palm Beach
Spruce Ave-47th and 53rd WO#8	$ 36,920.00	2020	City of West Palm Beach
Henrietta Ave - 7th & 9th WO#9	$ 38,162.00	2020	City of West Palm Beach
CWPB-WO#15-Hillcrest Blvd CIPP	$ 68,040.00	2020	City of West Palm Beach
CWPB-Roseland Dr-Phase 1 CIPP	$ 12,810.00	2020	City of West Palm Beach
CWPB-Roseland Dr-Phase 2 CIPP	$ 26,094.00	2020	City of West Palm Beach
Pinewood Stormwater Replace	$ 255,372.00	2020	City of West Palm Beach
Replace 24in ARV MH	$ 42,114.21	2020	City of West Palm Beach
Pinewood #2 - PBC	$ 163,256.00	2020	City of West Palm Beach
WPB-LS 97 Emergency Repair	$ 28,740.00	2020	City of West Palm Beach
MH & LS Rehab - Citrus County	$ 120,710.00	2020	Citrus County Utility Operations
Clay County CIPP Services	$ 47,952.00	2020	Citrus County Utility Operations
Campridge Lane	$ 29,298.00	2020	Clay County
CR220/Angora Bay Lining CIPP	$ 68,134.00	2020	Clay County
Clay County-PO #5 CIPP	$ 27,566.00	2020	Clay County
Clay-CR15A Quad Culvert CIPP	$ 88,380.00	2020	Clay County
Sanitary Sewer & Manholes	$ 312,247.75	2020	Clay County
WUD 16-027-2017 Telemetry	$ 1,066,701.46	2020	Clay County
Palm Beach Cnty Lining 17-016	$ 932,993.89	2020	City of Clearwater
US 27 Sebring	$ 52,614.70	2020	Palm Beach County
FDOT- US 98 Sebring	$ 13,041.90	2020	FDOT District 1
Ashton Dr & US 98	$ 6,585.60	2020	FDOT District 1
US 98 Sebring Lakeview Dr-CIPP	$ 40,303.90	2020	FDOT District 1
FDOT-Desilting E1Q95-R2	$ 150,446.95	2020	FDOT District 1
Electrical Improvemnts LS 1043	$ 57,197.75	2020	FDOT District 1
Lift Station 8148 Rehab	$ 226,888.45	2020	FDOT District 4
SW 5th St Gravity Main	$ 45,051.33	2020	Palm Beach County
SW 3rd St Gravity	$ 108,420.15	2020	Palm Beach County
WTP 8 Gravity Sewer	$ 55,695.21	2020	Palm Beach County
LS 8116 Gravity Sewer	$ 342,028.37	2020	Palm Beach County
Red Road Emergency Repair	$ 44,362.50	2020	Palm Beach County
SW 100th Avenue - Emergency	$ 24,600.00	2020	Palm Beach County
Miramar Pkwy and Sykes FM Emer	$ 37,700.00	2020	City of Miramar
SW 69th FM 10in - Miramar	$ 46,950.00	2020	City of Miramar
Red Rd & Miramar Pkwy 8 in	$ 34,300.00	2020	City of Miramar
Homestead I & I - CIPP	$ 488,840.00	2020	City of Miramar
Coral Shores 5-Locations CIPP	$ 131,446.75	2020	Homestead
110 39th St Ct NW - CIPP	$ 12,710.00	2020	Manatee County
201 Mangellan - CIPP	$ 11,165.00	2020	Manatee County
CR 675 - CIPP	$ 11,945.00	2020	Manatee County
Flamingo Cay - CIPP	$ 202,511.25	2020	Manatee County
Manatee-Various Areas- CIPP	$ 334,857.25	2020	Manatee County
Manatee-48 & 72 Lining CIPP	$ 120,575.00	2020	Manatee County

HINTERLAND GROUP INC

Completed Jobs/Projects - Past Three years

JOB NAME	DOLLAR AMOUNT OF WORK PERFORMED	YEAR COMPLETED	WHERE LOCATED CITY - COUNTY
Manatee- Hickory Hammock CIPP	$ 350,419.25	2020	Manatee County
Manatee-Radcliffe Place-CIPP	$ 281,430.25	2020	Manatee County
8 - Locations - Polk 17-326	$ 251,918.00	2020	Manatee County
Asherwoods - Avon Park CIPP	$ 234,490.00	2020	Polk County
Lake Marion W-Laynewade CIPP	$ 353,735.00	2020	Polk County
CIPP Hickory-Lakeview-Sagewood	$ 232,405.00	2020	Polk County
PBG - SW Infrastructure - 2019	$ 249,952.00	2020	Palm Beach Gardens
PBG-Dorian Emergency Pumps	$ 23,400.00	2020	Palm Beach Gardens
PBG - SW Infrastructure 2019R	$ 249,611.00	2020	Palm Beach Gardens
Pipe Lining - Charlotte 01	$ 386,406.40	2020	Solid Waste Authority PBC
Pipe Lining - Charlotte 03	$ 99,944.60	2020	Charlotte County
Pipe Lining-Charlotte 04 CIPP	$ 201,339.76	2020	Charlotte County
Charlotte - PO2018003451	$ 71,306.00	2020	Charlotte County
Charlotte 07-PO2018003659 CIPP	$ 56,145.00	2020	Charlotte County
Charlotte 08-PO2019000288 CIPP	$ 22,212.00	2020	Charlotte County
Charlotte 09 Navigator CIPP	$ 237,478.30	2020	Charlotte County
Charlotte 10-PO2019001302 CIPP	$ 66,740.33	2020	Charlotte County
Charlotte 11-PO2019001461 CIPP	$ 274,134.93	2020	Charlotte County
Pipe Lining- Charlotte 12 CIPP	$ 86,124.00	2020	Charlotte County
Charlotte 13-PO2019001431 CIPP	$ 125,423.00	2020	Charlotte County
Charlotte 14-PO2019001980 CIPP	$ 63,298.00	2020	Charlotte County
Charlotte 15- CIPP	$ 80,085.00	2020	Charlotte County
Charlotte 16-2019002651 CIPP	$ 51,082.30	2020	Charlotte County
Charlotte 17- CIPP	$ 201,680.20	2020	Charlotte County
Charlotte 18- CIPP	$ 15,260.00	2020	Charlotte County
Charlotte 19- CIPP	$ 262,304.28	2020	Charlotte County
Charlotte 21- CIPP	$ 117,598.96	2020	Charlotte County
Cape Coral - PO# 46977 CIPP	$ 336,979.50	2020	Charlotte County
Cape Coral - PO# 47850 CIPP	$ 112,800.00	2020	Cape Coral
Cape Coral - PO# 48056	$ 7,455.00	2020	Cape Coral
Progresso Village Stormwater	$ 72,479.00	2020	Cape Coral
SW 4th Ave - Progresso	$ 26,973.00	2020	Cape Coral
Riverland Road Basins CIPP	$ 8,911.00	2020	Fort Lauderdale
FTL-SS & Basin Peele WTP- CIPP	$ 7,824.00	2020	Fort Lauderdale
FTL-DSD Fire House CIPP	$ 2,304.00	2020	Fort Lauderdale
FTL-DSD Build CIPP	$ 9,970.00	2020	Fort Lauderdale
FTL-Mills Pond Park CIPP	$ 4,580.00	2020	Fort Lauderdale
FTL-Fire Station 3-FS49 CIPP	$ 1,469.00	2020	Fort Lauderdale
FTL-US Customs- CIPP	$ 4,159.00	2020	Fort Lauderdale
FTL-Joseph Carter Park CIPP	$ 5,350.00	2020	Fort Lauderdale
SWA - Pipe Valve Replacement	$ 16,180.36	2020	Fort Lauderdale
SWA-LW-Park Ridge Outfall L-14	$ 14,310.00	2020	Fort Lauderdale
Point Repair - Lauderhill	$ 43,500.00	2020	Solid Waste Authority PBC
NW 50th & NW 22 Pt Repair	$ 25,600.00	2020	Solid Waste Authority PBC
Lift Station # 54	$ 11,700.00	2020	Lauderhill
Lauderdale By The Sea CIPP2017	$ 456,176.10	2020	Lauderhill
Sanitary Sewer Lateral-Emerg	$ 95,000.00	2020	Lauderdale-By-The-Sea
Cypress Lake III- HOA	$ 123,280.00	2020	City of West Palm Beach
Cypress Lakes Master Assoc	$ 785,158.00	2020	Deerfield Beach

HINTERLAND GROUP INC

Completed Jobs/Projects - Past Three years

JOB NAME	DOLLAR AMOUNT OF WORK PERFORMED	YEAR COMPLETED	WHERE LOCATED CITY - COUNTY
Cypress Lakes Plat 9	$ 10,706.00	2020	Cypress Lake HOA
LS 8146 Canal Bank	$ 44,629.62	2020	Palm Beach County
Atlantic Emergency 14 FM Valve	$ 33,850.00	2020	Palm Beach County
Winikoff 2nd Repair	$ 35,260.00	2020	Palm Beach County
Southern & Arden Emergency	$ 28,805.00	2020	Palm Beach County
Pahokee WWTP Leak Stop	$ 4,925.00	2020	Palm Beach County
FL Turnpike Main Break	$ 79,685.00	2020	Palm Beach County
BG WWTP Leak Stop PBC	$ 11,685.00	2020	Palm Beach County
Haverhill Rd WM- Emerg	$ 36,508.00	2020	Palm Beach County
S Military Trail ER Repair	$ 41,754.02	2020	Palm Beach County
BG WWP Grit Separator Coating	$ 26,088.00	2020	Palm Beach County
Hagen ETPS Flow Meter	$ 9,386.16	2020	Palm Beach County
Hagen WAS 2-3 Flow Meter	$ 4,393.76	2020	Palm Beach County
18" Aerial Emerg- PBC	$ 118,237.50	2020	Palm Beach County
18" Aerial Emerg-North-PBC	$ 105,275.00	2020	Palm Beach County
PBC-Pahokee WWTP Pipe #2 Leak	$ 3,590.00	2020	Palm Beach County
PBC-Pahokee WWTP Pipe #3 Leak	$ 3,590.00	2020	Palm Beach County
PBC-LS 151 Gravity Repair	$ 79,112.50	2020	Palm Beach County
PBC-Belle Glade 20in FlowMeter	$ 17,263.70	2020	Palm Beach County
Lift Station 139 Minor Rehab	$ 41,200.00	2020	Palm Beach County
Sand Dollar LS 3 & 4 Repairs	$ 123,413.79	2020	Mulberry, City of
Lift Station # 38	$ 29,860.00	2020	Sunrise
Rehab 8 Lift Stations	$ 530,838.79	2020	St. Johns County
Miramar LS 17	$ 48,987.00	2020	Bradenton
Hibiscus & Baynon	$ 86,106.00	2020	Altamonte Springs
Park Avenue	$ 57,385.00	2020	City of Miramar
Storm Water Video Inspections	$ 46,006.64	2020	City of Delray Beach
Cypress Drive 60" CCTV	$ 110,110.00	2020	Lake Park, Town of
Lake Park-Kalmia&Flagler CIPP	$ 18,603.20	2020	Lake Park, Town of
Lake Park-Joint Seal Cyp CIPP	$ 6,500.00	2020	Lake Park, Town of
Lift Station #44 - CWPB	$ 755,702.11	2020	Lake Park, Town of
Blue Cypress Lake Rd Culvert	$ 93,080.00	2020	Granite Property Development
LS Wet Wells & WWTP	$ 3,111.75	2020	City of West Palm Beach
22nd Ave West 18 in Storm CMP	$ 14,470.00	2020	Hollywood, City of
FTL-Emergency Pumping CIPP	$ 222,660.00	2020	North Lauderdale, City of
Loxahatchee - Phase 2	$ 346,491.92	2020	Fort Lauderdale
Loxahatchee Manhole Coating	$ 63,398.93	2020	Loxahatchee River District
Loxahatchee Penn Park CIPP	$ 273,866.95	2020	Loxahatchee River District
Jupiter Harbor-LS 97&58 CIPP	$ 83,823.14	2020	Loxahatchee River District
LRD-Jupiter-MH Rehab #2	$ 26,601.07	2020	Loxahatchee River District
LRD- LS #001- Circle W Rd CIPP	$ 13,340.00	2020	Loxahatchee River District
Earman River Trans Pump Stat	$ 354,708.74	2020	Loxahatchee River District
Airport - Asphalt Repair	$ 9,794.79	2020	Loxahatchee River District
Drain Repair - Airfield	$ 23,950.00	2020	Village of North Palm Beach
PBC-PBIA Airport Parking Lot	$ 76,052.07	2020	West Palm Beach, Palm Beach County
Seminole County 7 LS Rehab	$ 291,387.28	2020	Palm Beach County
MH and LS Rehabilitation	$ 54,012.16	2020	Palm Beach County
CWPB Lift Station 73 Rehab	$ 9,709.48	2020	Seminole County
FPUA - Rehab 20 Manholes	$ 74,649.72	2020	Sebring

HINTERLAND GROUP INC

Completed Jobs/Projects - Past Three years

JOB NAME	DOLLAR AMOUNT OF WORK PERFORMED	YEAR COMPLETED	WHERE LOCATED CITY - COUNTY
FPUA-5 MH's End of Fiscal 2019	$ 28,627.26	2020	City of West Palm Beach
FPUA-MH Rehab 2020 Round #1	$ 70,528.44	2020	Fort Pierce Utility Authority
FPUA- MH Rebhab 2020 R1-2	$ 13,783.20	2020	Fort Pierce Utility Authority
FPUA-FY 2020 MH 62-07	$ 6,129.20	2020	Fort Pierce Utility Authority
FPUA-FY 2020 Round 3 Final	$ 11,402.32	2020	Fort Pierce Utility Authority
Manhole Rehab - Tarpon Springs	$ 33,575.00	2020	Fort Pierce Utility Authority
Canoe Creek Drainage	$ 99,764.00	2020	Martin County Board of County Comm
Delmar St 36in	$ 54,915.00	2020	Martin County Board of County Comm
Exfiltration SE Lanham	$ 32,540.00	2020	Martin County Board of County Comm
SE Indian St CIPP	$ 49,110.00	2020	Martin County Board of County Comm
Gomez and Soundings CIPP	$ 23,400.00	2020	Martin County Board of County Comm
Palm Lake Park MC	$ 1,044,626.41	2020	Martin County Board of County Comm
Sugar Hill Outfall-CIPP	$ 49,290.00	2020	Martin County Board of County Comm
NE Jensen Beach CIPP	$ 25,428.00	2020	Martin County Board of County Comm
SW Murphy Road Liner CIPP	$ 25,075.00	2020	Martin County Board of County Comm
MC-Rio Nature Park- Jensen	$ 25,810.00	2020	Martin County Board of County Comm
Martin-SW Carl Metz Lane CIPP	$ 44,550.00	2020	Martin County Board of County Comm
Martin-NE Barbara Dr CIPP	$ 33,060.00	2020	Martin County Board of County Comm
Martin-NE Silvia& JB Blvd CIPP	$ 79,180.00	2020	Martin County Board of County Comm
Martin- SE Bayshore Terr CIPP	$ 23,260.00	2020	Martin County Board of County Comm
Emerg Sewer Repair - Seaport	$ 20,675.00	2020	Martin County Board of County Comm
W Main Irrigation Pump Station	$ 919,779.48	2020	St Lucie West Services District
Lift Station 40 - Top Replace	$ 9,300.00	2020	St. Lucie West Services District
Rock Creek Manholes	$ 17,664.95	2020	Martin County Board of County Comm
Utilities Complex Electrical	$ 19,780.00	2020	Cooper City Utilities
Lift Station #16 Piping	$ 12,020.00	2020	Brevard County Board of County Comm
Emergency - Belle Glade SEPTIC	$ 38,325.00	2020	Cooper City Utilities
Greenwood Boulevard	$ 249,505.00	2020	Cooper City Utilities
Garden Lakes	$ 78,357.00	2020	Palm Beach County
Regency Oaks	$ 9,148.50	2020	Seminole County
Deerfield MH Rehab 2018	$ 35,102.50	2020	Deerfield Beach
Lands End & Spoonbill Road	$ 17,500.00	2020	Mangonia Park
Rehab & Infrastructure - 0983	$ 184,872.00	2020	Deerfield Beach
Delray- SS & SW Rehab- CIPP	$ 246,331.60	2020	Town of Manalapan
Brevard- 300 N Courtenay Pkwy	$ 122,175.00	2020	City of Delray Beach
Seminole Tribe - CIPP	$ 100,760.00	2020	City of Delray Beach
Legacy Cove Manhole Rehab	$ 41,900.00	2020	Brevard County Board of County Comm
Leilani Heights MH Rehab	$ 25,900.00	2020	The Seminole Tribe of Florida
Port Salerno MH Rehab	$ 13,380.00	2020	Martin County Board of County Comm
Martin-Port Sewall MH Rehab	$ 15,900.00	2020	Martin County Board of County Comm
Martin-Mariner Sands MH Rehab	$ 33,900.00	2020	Martin County Board of County Comm
Martin- Miles Grant MH Rehab	$ 24,950.00	2020	Martin County Board of County Comm
Martin-Pinelake Village MH Re	$ 9,190.00	2020	Martin County Board of County Comm
Lift Station #10 - Cooper	$ 102,022.50	2020	Martin County Board of County Comm
Largo-Cove Lane SSWR- CIPP	$ 26,434.00	2020	Martin County Board of County Comm
LS# 80 - Top Slab	$ 8,700.00	2020	City of Largo
Lauderhill-LS#21 Repair	$ 14,070.00	2020	FDOT District 4
Lauderhill-LS #44 Emergency	$ 30,000.00	2020	Cooper City Utilities
Lauderhill-LS 53	$ 40,300.00	2020	Lauderhill

HINTERLAND GROUP INC

Completed Jobs/Projects - Past Three years

JOB NAME	DOLLAR AMOUNT OF WORK PERFORMED	YEAR COMPLETED	WHERE LOCATED CITY - COUNTY
Lauderhill-LS #38 Emerg Bypass	$ 19,800.00	2020	Lauderhill
Lauderhill-Emerg Vac Services	$ 8,900.00	2020	Lauderhill
Lift Station #4 Minor Rehab	$ 89,947.20	2020	Lauderhill
Water/Sewer Lines Abandoment	$ 81,981.41	2020	Lauderhill
Pescaya Village	$ 9,452.00	2020	City of Lauderdale Lakes
Lift Station #83 - Rehab	$ 52,862.00	2020	Mangonia Park
Flotech FDOT	$ 50,529.50	2020	Aramis Alvarez Architect
Kent PS-05 Village Palm Spring	$ 656,385.89	2020	The Seminole Tribe of Florida
8in Gravity Sewer-Zephyrhills	$ 326,649.36	2020	The Seminole Tribe of Florida
Global - Liner Repairs	$ 6,000.00	2020	Loxahatchee River District
Kanner Highway Stuart	$ 10,869.95	2020	One Time Customers
Stuart-E Madison Ave MH&CIPP	$ 62,470.02	2020	Indian River County
Stuart-Colorado Ave CIPP	$ 11,993.06	2020	City of Stuart
Seacoast - Sanitary LS	$ 57,400.00	2020	City of Stuart
Cresthaven Lift Station - Emer	$ 9,330.00	2020	Seacoast Utility Authority
Lift Station 5133 Emer Repairs	$ 57,200.00	2020	Polk County
Civil Sur- Polk County CIPP	$ 87,123.50	2020	Village of Palm Springs
Ft. Laud - SS Storm CIPP	$ 26,424.00	2020	Palm Beach County
FTL-Clean & TV PS 23 CIPP	$ 13,707.00	2020	CivilSurv Design Group Inc.
Delray-Comorant Outfall Repair	$ 15,032.00	2020	Fort Lauderdale
Delray-Racquet Club Jaeger Dr	$ 101,822.00	2020	City of Delray Beach
Delray-NE 1st Court Wastop Ins	$ 7,255.00	2020	City of Delray Beach
Village Palm Springs-Price LS	$ 5,000.00	2020	City of Delray Beach
ER Repair- Lake Clark Gardens	$ 53,182.00	2020	City of Delray Beach
Lake Park- Palmetto Dr SW CIPP	$ 66,880.00	2020	Village of Palm Springs
Santa Rosa County CIPP	$ 315,400.00	2020	Village of Palm Springs
Cooper-SS Rehab 2019-7058 CIPP	$ 64,834.00	2020	Lake Park, Town of
Cooper-SW 88th Terr CIPP	$ 106,354.00	2020	Santa Rosa County
Cooper-Rock Creek MH	$ 22,800.00	2020	Cooper City Utilities
Cooper-Stonebridge Pkwy MH	$ 14,250.00	2020	Cooper City Utilities
River Ridge Grout- CIPP	$ 2,650.00	2020	Cooper City Utilities
River Ridge-18451 LakesideCIPP	$ 18,500.00	2020	KLOO Management, LLC
River Ridge- 30" Clean & CCTV	$ 6,465.00	2020	KLOO Management, LLC
Weston-Emerg Water Serv Repair	$ 6,649.50	2020	KLOO Management, LLC
Weston- Passion Vine Cir WM	$ 7,825.13	2020	City of Weston
Weston-1200 Leeward Way	$ 8,193.90	2020	City of Weston
Weston-4259 Seneca Ave	$ 7,669.20	2020	City of Weston
Weston-1259 Seagrape Circle	$ 1,782.00	2020	City of Weston
Weston-1108 Waterbrook Lane	$ 6,897.00	2020	City of Weston
Weston-1212 Terrystone Court	$ 2,881.00	2020	City of Weston
Naples-PO# 19-00790-00 CIPP	$ 297,000.00	2020	City of Weston
Naples-PO#19-00849-00 CIPP	$ 49,923.00	2020	City of Weston
Naples-PO# 1900938-00 CIPP	$ 9,800.00	2020	City of Naples
Naples-PO# 1900937-00 CIPP	$ 8,244.00	2020	City of Naples
Naples- PO# 2000361-00 CIPP	$ 33,612.00	2020	City of Naples
Naples-PO 2000753-00 CIPP	$ 40,299.00	2020	City of Naples
Mangonia Park- Emer Pump CIPP	$ 3,150.00	2020	City of Naples
ECUA-Pensacola-SummitBlvd CIPP	$ 84,656.00	2020	Mangonia Park
ECUA-A-5 North-Phase 1 CCTV	$ 131,256.00	2020	Emerald Coast Utilities Authority

HINTERLAND GROUP INC

Completed Jobs/Projects - Past Three years

JOB NAME	DOLLAR AMOUNT OF WORK PERFORMED	YEAR COMPLETED	WHERE LOCATED CITY - COUNTY
Harbour Town Estate Storm CIPP	$ 29,515.50	2020	Emerald Coast Utilities Authority
Greenacres-Drainage Imp Ph 5	$ 165,533.00	2020	Emerald Coast Utilities Authority
TOPB-E-1 Lift Station Imp	$ 221,205.00	2020	Harbour Landings Estates
IRC-Vero-WWTP MH Reh	$ 7,805.00	2020	Town of Palm Beach
Lox River Dist- LS 62 Emer Gen	$ 44,750.00	2020	Indian River County
Lox River Dist- LS 43 Emer Gen	$ 35,000.00	2020	Indian River County
PBC-WO#1- Kingston Dr ADA	$ 8,606.00	2020	The Village of Wellington
PBC-WO#2- Northtree Sub ADA	$ 6,616.00	2020	Altamonte Springs
PBC-Sandalfoot Sub PH5	$ 8,954.00	2020	Palm Beach County
PBC-Maxwell Dr- End of Jog Rd	$ 1,650.00	2020	Palm Beach County
STOF-Immokalee-Sem Casino CCTV	$ 12,152.52	2020	Palm Bay
STOF-Immokalee-MH Rehab	$ 32,032.14	2020	Seminole County
Palm Beach Traveler RV Park	$ 27,800.00	2020	The Seminole Tribe of Florida
FTL-Mills Pond Gravity	$ 23,900.00	2020	Palm Beach Traveler RV Park
Okeechobee-SE 40th Ave- CIPP	$ 10,171.00	2020	The Seminole Tribe of Florida
CC-Naples- 95th Ave N CIPP	$ 856.40	2020	Cooper City Utilities
Lee-110 Andros Street CIPP	$ 33,256.85	2020	Cooper City Utilities
Lee-5980 Dickenson Court CIPP	$ 30,711.90	2020	Douglas N. Higgens, Inc.
Lee- Bonita Beach Rd CIPP	$ 86,657.10	2020	Lee County Finance Dept.
Oakmont Clean & CCTV CIPP	$ 2,400.00	2020	Lee County Finance Dept.
LRD-Hurricane Generators	$ 7,559.98	2020	Brevard County Board of County Comm
Clewiston-Emergency MLS Bypass	$ 12,650.00	2020	Seacoast Utility Authority
Lauderhill-Emergency CP Rep	$ 68,300.00	2020	City of Clewiston
Stuart-Water & Wastewater Rep	$ 12,560.00	2020	Lauderhill
Stuart- Madison MH & CIPP	$ 26,880.00	2020	Ranger Construction Industries
Stuart-10th & Ocean CIPP	$ 18,850.00	2020	City of Stuart
Pospiech-Haines City 15" CIPP	$ 16,243.60	2020	City of Stuart
RD Plumb-3300 NE 36th St CIPP	$ 13,200.00	2020	Pospiech Contracting Inc.
RD Plumbing-10200 W SR 84 CIPP	$ 2,841.00	2020	Palm Beach County
RD Plumb-3300 NE 36th St CIPP	$ 71,585.00	2020	RD Plumbing & Sewer, Inc.
Sarasota-Monica Parkway CIPP	$ 14,033.90	2020	RD Plumbing & Sewer, Inc.
CG Plumb- 7851 Miller Rd CIPP	$ 27,550.00	2020	Sarasota County Government
Travelodge LS Diagnosis & Rep	$ 9,950.00	2020	Coral Gables Plumbing
Pipers Land- Palm City 2 CIPP	$ 6,400.00	2020	City of Miramar
Pipers-West Guard Gate CIPP	$ 4,484.00	2020	Piper's Landing Yacht&Country Club
Pipers-Guard Gate Lining CIPP	$ 16,290.00	2020	Piper's Landing Yacht&Country Club
Delray-LS 84- Emergency Riser	$ 8,680.00	2020	City of Delray Beach
Delray- LS 18 Rehab	$ 13,340.00	2020	City of Delray Beach
Delray-Lift Station 34A	$ 29,000.00	2020	City of Delray Beach
Noble-6795 Taft St- FM Repair	$ 14,350.00	2020	City of Delray Beach
Manalapan-Emerg Jetting CIPP	$ 3,500.00	2020	Town of Lantana
Mangonia- Emerg WM Repair	$ 16,000.00	2020	Village of Tequesta
PC-Trenchless Pipe Rehab CIPP	$ 75,270.00	2020	Palm Bay
NPBCID- Unit 31 Cleaning CIPP	$ 70,364.00	2020	City of Palm Coast
NPBCID-Unit 45 Cleaning CIPP	$ 92,005.00	2020	North Palm Beach County Improvement
Flotech-FTL Emergency CIPP	$ 6,000.00	2020	North Palm Beach County Improvement
LRD-IQ #507 Electrical Upgrade	$ 4,800.00	2020	Flotech Environmental LLC
LRD-IQ #506 Electrical Upgrade	$ 4,990.00	2020	Noble Properties, LTD.
LRD-IQ #501 Electrical Upgrade	$ 4,990.00	2020	Loxahatchee River District

HINTERLAND GROUP INC

Completed Jobs/Projects - Past Three years

JOB NAME	DOLLAR AMOUNT OF WORK PERFORMED	YEAR COMPLETED	WHERE LOCATED CITY - COUNTY
LRD-LS 180- Electrical Upgrade	$ 3,100.00	2020	Loxahatchee River District
Delray-808 Seasage SW Pipe	$ 6,300.00	2020	Loxahatchee River District
Stuart-St. Lucie Crescent CIPP	$ 16,309.53	2020	PSI Technologies Inc.
GML-Englewood- EBCO Punch CIPP	$ 10,000.00	2020	GML Coatings, LLC
WestCon-Tamarac Clean & CCTV	$ 6,300.00	2020	GML Coatings, LLC
CBRE-Jupiter Vactor Serv CIPP	$ 16,428.00	2020	West Construction, Inc.
Cypress Trails- Clean & TV	$ 2,550.00	2020	Village of Tequesta
B&C-162 Ivey Hall Road SC CIPP	$ 59,400.00	2020	Martin County Board of County Comm
421 Northlake- Vac Truck CIPP	$ 1,500.00	2020	Town of Manalapan
PB Shores- TV Outfall CIPP	$ 3,600.00	2020	Brevard County Board of County Comm
TA Loving-Goldsboro-Sewer CIPP	$ 118,715.00	2020	Polk County
SWA-Leachate Pipe Lining CIPP	$ 28,513.50	2020	Palm Beach County
CWPB-Austrailian Liner Repair	$ 70,935.00	2020	Palm Beach Gardens
Coastal Bay-Pump SU Dewatering	$ 3,300.00	2020	Georgetown POA
Wellfield System 9	$ 1,514,045.45	2021	Palm Beach County
CD01 WM Imp. Zone 2-3 & 4	$ 1,013,382.38	2021	Palm Beach
FTL-10in Wastop Valve NE 31st	$ 5,400.00	2021	Fort Lauderdale
FTL-SW 5th St & SW 2nd CIPP	$ 11,361.00	2021	Fort Lauderdale
FTL-745 NE 20th Ave	$ 11,605.00	2021	Fort Lauderdale
FTL-2140 Tanbark Lane CIPP	$ 46,154.15	2021	Fort Lauderdale
PBC-5341 Pennock Point Rd	$ 174,140.03	2021	Jupiter
WO#11 Sophia Dr Phase 1 CIPP	$ 35,624.00	2021	West Palm Beach
CWPB-WO#13-Booker Ave CIPP	$ 16,259.00	2021	West Palm Beach
CWPB-WO#14-36th Street CIPP	$ 34,948.00	2021	West Palm Beach
CWPB-622 & 715 Belvedere CIPP	$ 12,715.00	2021	West Palm Beach
CWPB-306 Forest Hill Blvd CIPP	$ 17,450.00	2021	West Palm Beach
CWPB-WO#20- PB Lakes CIPP	$ 1,000.00	2021	West Palm Beach
FDOT E1Q95-R1 Wd#3	$ 30,406.85	2021	Palm Beach
E4S32-R1 - NPDES MARTIN CIPP	$ 315,927.54	2021	Martin County
Manatee-3rd 49th & Mage CIPP	$ 94,395.00	2021	Bradenton
Manatee-48th Ave W & 54th CIPP	$ 154,753.75	2021	Manatee
Manatee-Crescent Dr&Gulf CIPP	$ 25,747.43	2021	Manatee
FTL- Holiday Park Ball CIPP	$ 13,566.00	2021	Fort Lauderdale
SWA-MH & LS Inspections	$ 14,400.00	2021	West Palm Beach
Winikoff Point Repair	$ 88,897.50	2021	Palm Beach County
Pahokee WWTP-Pipe Repair	$ 3,590.00	2021	Pahokee
Sanitary Sewer - Mulberry	$ 2,077,611.21	2021	Mulberry
Lake Park- 704-722 W Ilex CIPP	$ 22,509.00	2021	Lake Park
FPUA-LS39 LS 53 13th St	$ 43,096.72	2021	Fort Pierce
FPUA- MH Rehab March 2021	$ 53,596.96	2021	Fort Pierce
Martin-Dixie & MLK CIPP	$ 19,361.00	2021	Stuart
Martin-Bent Banyan CIPP	$ 31,292.00	2021	Stuart
Martin-Circle & Hazard CCTV	$ 12,184.00	2021	Martin County
Martin-Dixie Jensen Held Grout	$ 50,720.00	2021	Stuart
Sykes Creek Regional WWTF	$ 979,963.65	2021	Brevard
Hollywood 8 FM Connection	$ 81,275.50	2021	Hollywood
E5U98 - FDOT Drainage Repair	$ 295,701.40	2021	FDOT District 5
LRD-LS 94 Drop Bowl Install	$ 2,050.00	2021	Jupiter
CC- Cooper Estates CIPP	$ 168,356.00	2021	Cooper City

HINTERLAND GROUP INC

Completed Jobs/Projects - Past Three years

JOB NAME	DOLLAR AMOUNT OF WORK PERFORMED	YEAR COMPLETED	WHERE LOCATED CITY - COUNTY
Storm Sewer River Ridge - CIPP	$ 39,285.00	2021	River Ridge
River Ridge- R Ridge Rd CIPP	$ 31,250.00	2021	Tequesta
Weston-2609 Center Ct Drive	$ 7,598.26	2021	Weston
Weston-4285 Diamond Dr	$ 4,785.00	2021	Weston
Weston - 3 Village Rd Saddle	$ 3,348.30	2021	Weston
Weston-598 Spinnaker	$ 2,431.00	2021	Weston
Weston-1051 Laguna Springs Dr	$ 1,361.26	2021	Weston
Weston - FH install S. Post Rd	$ 12,874.41	2021	City of Weston
Naples-4700 Gulf Shore CIPP	$ 99,517.00	2021	Naples
Naples-71 Putter Point CIPP	$ 23,076.00	2021	Naples
Naples-383 Harbour Drive CIPP	$ 16,736.00	2021	Naples
ECUA-Pensacola CIPP	$ 223,806.00	2021	Pensacola
ECUA-Pensacola-WO# CIPP-2020-3	$ 570,559.00	2021	Pensacola
Palm Bay- Culvert Pipe Unit 32	$ 662,107.00	2021	Palm Bay
Seminole- Storm CCTV CIPP	$ 5,132.50	2021	Seminole County
Cooper- LS 30 Pipe Repair	$ 6,600.00	2021	Cooper City
Lee-Winkler Rd CIPP	$ 4,079.25	2021	Lee
Sarasota-Kensington U-1 CIPP	$ 110,723.04	2021	Sarasota
Sarasota-Kensington U-2 CIPP	$ 197,057.50	2021	Sarasota
Sarasota-Kensington U-3 CIPP	$ 119,529.67	2021	Sarasota
Sarasota-StrathmoreVillas-CIPP	$ 118,387.28	2021	Sarasota
Sarasota-Kensington U-9 CIPP	$ 137,312.68	2021	Sarasota
Zephyrhills- Lining 2020 CIPP	$ 403,956.21	2021	Zephyrhills
Pipers Landing-Palm City CIPP	$ 132,324.00	2021	Palm City
VPS-Cypress Emg Lateral Repair	$ 29,087.50	2021	Village of Palm Springs
Lantana-Clean & CCTV Sea Pines	$ 19,050.00	2021	Lantana
Highland-A1A Crosswalk Landing	$ 39,480.00	2021	Highland Beach
Highland-Bel Lido Vactor	$ 3,750.00	2021	Highland Beach
LRD-LS 204- Replace FPL Wires	$ 5,673.61	2021	Jupiter
LRD-IQ 34 Repair	$ 4,850.00	2021	Jupiter
Polk- Various Locations CIPP	$ 192,882.00	2021	Polk
Portage Landing HOA- NPB CIPP	$ 15,400.00	2021	North Palm Beach
Maestre-Australian Ave CIPP	$ 19,469.50	2021	West Palm Beach
TOPB-Windsor Court CIPP	$ 37,495.00	2021	Palm Beach
PSI-Aviara Town Homes CIPP	$ 750.00	2021	Lake Worth
Stuart-Manhole Rehab	$ 24,262.03	2021	Stuart
Lanzo-Emerg Cutter Truck CIPP	$ 5,000.00	2021	Wellington
GML-Englewood Sewer CIPP	$ 194,504.40	2021	Englewood
WestCon-MH CLeanout Riviera	$ 9,750.00	2021	Riviera Beach
Hardesty-27th St BradentonCIPP	$ 11,277.89	2021	Bradenton
Charlotte-Sunset Blvd CIPP	$ 79,796.00	2021	East Punta Gorda
Charlotte-Antis Dr CIPP	$ 104,048.00	2021	Rotunda Lakes
Charlotte- County Landfill	$ 92,580.00	2021	Punta Gorda
Charlotte-Brewton Ave CIPP	$ 6,720.00	2021	Englewood
Charlotte - San Cristobal Ave	$ 56,408.00	2021	San Cristobal Ave, Punta Gorda FL
Charlotte - 13284 Englewood Rd	$ 23,860.00	2021	13284 Englewood Rd, Port Charlotte FL
FLSKY-Cypress Trails-Survey	$ 2,500.00	2021	Boca Raton
Wellington-Montauk Dr CIPP	$ 240,370.00	2021	Wellington
CWR-Prima Vista St Lucie CIPP	$ 25,060.00	2021	St Lucie

HINTERLAND GROUP INC

Completed Jobs/Projects - Past Three years

JOB NAME	DOLLAR AMOUNT OF WORK PERFORMED	YEAR COMPLETED	WHERE LOCATED CITY - COUNTY
Manalapan-Storm Cleaning CIPP	$ 2,300.00	2021	Manalapan
Brevard-Merritt&Melbourne CIPP	$ 24,023.00	2021	Brevard
Polk- Lake Thomas Phase 1 CCTV	$ 51,017.50	2021	Winterhaven
Palm Bay-462 Breakwater CIPP	$ 15,480.00	2021	Palm Bay
LRD-Inject Well Pipe Repairs	$ 12,780.00	2021	Jupiter
LRD-SE Cassia Asphalt Repair	$ 1,762.50	2021	Jupiter
PBG-595 Riverside Dr CIPP	$ 12,160.00	2021	Palm Beach Gardens
Ocean Condo- 570 Ocean Dr CIPP	$ 6,000.00	2021	Juno Beach
MWI-Bethesda Hospital- Boynton	$ 181,820.00	2021	Boynton Beach
MWI-Kings Point - Delray	$ 4,150.00	2021	Delray
Wellington-Mulberry Place	$ 11,955.00	2021	Wellington
Wellington-Flying Cow	$ 9,930.00	2021	Wellington
Plantation-Pine Terr MH Rehab	$ 11,100.00	2021	Plantation
Lantana-Lantana Emerg Pumping	$ 139,100.00	2021	Lantana
PGAHOA- PGA National Clean&TV	$ 2,600.00	2021	Palm Beach Gardens
VNPB-Lighthouse Dr CIPP	$ 83,160.00	2021	North Palm Beach
Miramar- Sewer Rehab at LS61	$ 57,100.00	2021	Miramar
Bartow-2021 Sewer Main Re CIPP	$ 3,233.00	2021	Bartow
Bartow-2021 Manhole Rehab CIPP	$ 11,150.00	2021	Bartow
TGR- Golf Course Storm Clean	$ 35,100.00	2021	Jupiter
St Lucie- Sandia Ave CIPP	$ 28,750.00	2021	Port St Lucie
St Lucie- Gilson Road CIPP	$ 15,575.00	2021	Port St Lucie
St Lucie- Matthews Road CIPP	$ 14,700.00	2021	Port St Lucie
LRD-LS 254 Clean & TV CIPP	$ 3,400.00	2021	Jupiter
CWR-Breakfast Point Ph 4 CIPP	$ 85,872.00	2021	Panama City
PBC- WP 9 Concrete Work	$ 5,500.00	2021	Boca Raton
LCS- MH Leak Repairs	$ 7,200.00	2021	Lake Clarke Shores
Clewiston - MLS Emerg ByPass	$ 7,300.00	2021	Clewiston
TTGS PGA Village	$ 4,800.00	2021	PGA Village, Port St Lucie, FL
Ponte Verdra Sanitary Sewer MH	$ 210,288.50	2022	St Johns County
PBC-60th Pl WM Stubs&Hydrants	$ 458,791.99	2022	Palm Beach
PBC Chicksaw Rd-Fire Hydrants	$ 33,665.03	2022	Lake Worth
PBC-Pahokee WM Replacement	$ 227,095.48	2022	Pahokee
PBC-Aerial Canal Crossing P2	$ 1,560,938.05	2022	Palm Beach County
PBC-Sandpiper & Meadowlark WM	$ 1,641,178.08	2022	Royal Palm Beach
PBC-Belle Glade-NE 1st & 2nd	$ 153,377.95	2022	Belle Glade
PBC-BG Utility Relocates	$ 540,836.75	2022	Belle Glade
PBC-Hamlin Ave Deflections-Lox	$ 205,691.70	2022	Loxahatchee
PBC-12in FM- Sandalfoot Blvd	$ 216,880.60	2022	Boca Raton
PBC-FDOT Utility Adjust	$ 129,041.88	2022	Delray Beach
LS Nos. 114-123-125-132-148	$ 2,372,476.71	2022	City of Sunrise
Birch Road TO#5	$ 56,939.50	2022	Broward
TO#7-SW 9th Terr & SW 5th Pl	$ 69,358.50	2022	Broward
TO#14-SW 21st Terr Drainage	$ 250,710.00	2022	Fort Lauderdale
TO#15-FTL Hector Park Storm	$ 527,020.00	2022	Fort Lauderdale
FTL-1405 SW 9th Drainage	$ 84,710.00	2022	Fort Lauderdale
FTL-TO#20 NW 9th Ave & 6th St	$ 36,130.00	2022	Fort Lauderdale
FTL-16 Isla Bahia CIPP	$ 57,310.00	2022	Fort Lauderdale
FTL-400 SE 15th Street CIPP	$ 74,240.00	2022	Fort Lauderdale

HINTERLAND GROUP INC

Completed Jobs/Projects - Past Three years

JOB NAME	DOLLAR AMOUNT OF WORK PERFORMED	YEAR COMPLETED	WHERE LOCATED CITY - COUNTY
FTL-1201 Ponce De Leon	$ 64,085.00	2022	Fort Lauderdale
FTL-34 Nurmi Dr	$ 55,871.00	2022	Fort Lauderdale
FTL-112-121 Nurmi Dr	$ 84,415.40	2022	Fort Lauderdale
WO#67-6869 Bayshore Dr	$ 65,852.57	2022	Lake Worth
PBC-WO#70-5718 Souchak Dr	$ 17,564.39	2022	West Palm Beach
WO#75-Charleston & Lauden Dr	$ 31,286.34	2022	Lake Worth
WO#77-LW-4354 Melaleuca Lane	$ 11,288.67	2022	Lake Worth
WO#78-Melaleuca & Dell Ave	$ 6,632.69	2022	Lake Worth
WO#79-LW-Lantana & Military Tr	$ 9,545.08	2022	Lake Worth
WO#81-6867 Hatteras Dr	$ 17,091.70	2022	Lake Worth
WO#82-6663 Hatteras Dr	$ 18,415.47	2022	Lake Worth
WO#84-Melaleuca & Lehto Ln	$ 8,261.10	2022	Lake Worth
WO#85-Melaleuca Ln & 40th Way	$ 7,556.25	2022	Lake Worth
PBC-Randolph Siding & 122nd Dr	$ 7,741.99	2022	Jupiter Farms
PBC-WO#89-12084 Dinghy Rd	$ 13,971.23	2022	Palm Beach Gardens
PBC-WO#92- Jog & Okeechobee	$ 17,935.99	2022	West Palm Beach
PBC-Jupiter Village Rd	$ 5,417.69	2022	Jupiter
PBC-Jupiter Farms Rd & 165thSt	$ 1,800.00	2022	Jupiter Farms
PBC-WO#97-Miner Rd	$ 22,364.07	2022	Boynton Beach
PBC-1112 Military Trail	$ 21,768.15	2022	Jupiter
PBC-17611 Lake Park Rd	$ 5,430.00	2022	Boca Raton
PBC-6159 Camp Lee Rd	$ 21,560.38	2022	West Palm Beach
PBC-18711 Rio Vista Dr	$ 61,590.15	2022	Jupiter
PBC-1493 Woodcrest Rd North	$ 77,096.71	2022	West Palm Beach
PBC-19542 Harbor Rd S	$ 26,546.16	2022	Jupiter
PBC- 2050 W Canal St S	$ 62,875.00	2022	25 W Canal St S, Belle Glade, FL
PBC-17611 Lake Park Rd	$ 120,034.55	2022	Boca Raton
CWPB-LS#5 Emergency Tankering	$ 732,765.00	2022	West Palm Beach
Lift Stations 5-7-10	$ 988,967.05	2022	Broward
WO#10-Henrietta 9th & PBL CIPP	$ 32,765.98	2022	West Palm Beach
CWPB-Railroad Crossings CIPP	$ 48,326.00	2022	West Palm Beach
Century Village and Westgate	$ 2,530,945.31	2022	Palm Beach County
Citrus-LS and MH Rehab	$ 47,800.00	2022	Homosassa
Manatee-Tallevast Rd CIPP	$ 84,824.00	2022	Sarasota
Manatee-Cortez Plaza CCTV CIPP	$ 7,201.30	2022	Bradenton
Polk County - CIPP	$ 309,219.00	2022	Polk County
Polk County Storm Lining -CIPP	$ 569,950.00	2022	Polk
SW Infrastructure Main/Repair	$ 249,020.20	2022	Palm Beach Gardens
PBG - SW Infrastructure - 2018	$ 174,870.00	2022	Palm Beach
PBG-SW Infrastructure 2020	$ 299,718.00	2022	Palm Beach Gardens
PBG-SW Repair PO 016169 CIPP	$ 287,610.18	2022	Palm Beach Gardens
PBG- Buttercup & Carnation	$ 84,487.00	2022	Palm Beach Gardens
PBG-Burns Road Emerg CIPP	$ 43,000.00	2022	Palm Beach Gardens
Pipe Lining - Charlotte 02	$ 16,000.00	2022	Charlotte County
Charlotte 22- CIPP	$ 362,272.95	2022	Port Charlotte
Charlotte - 23 CIPP	$ 207,274.98	2022	Charlotte
Charlotte - 24 CIPP	$ 309,326.00	2022	Charlotte
Charlotte-Rio De Jan 72in CIPP	$ 471,220.00	2022	Charlotte
Cypress Lakes HOA-Plat 9 CIPP	$ 181,119.00	2022	West Palm Beach

HINTERLAND GROUP INC

Completed Jobs/Projects - Past Three years

JOB NAME	DOLLAR AMOUNT OF WORK PERFORMED	YEAR COMPLETED	WHERE LOCATED CITY - COUNTY
Hagen #3	$ 9,742.83	2022	Palm Beach County
SW 3rd St - 24in Valve Replace	$ 17,875.00	2022	Palm Beach County
Hagen AB4 A Flow Meter	$ 3,651.16	2022	Boynton
PBC-Hagen Valve Ext Replace	$ 10,242.77	2022	Boynton Beach
PBC-Parkview Dr WM Pahokee	$ 62,321.87	2022	Pahokee
PBC-Pahokee WWTP 8" CV	$ 20,100.00	2022	Pahokee
PBC-LS 266 Emergency FM Repair	$ 83,025.00	2022	Lake Worth
PBC Pahokee Flow Meter	$ 15,075.00	2022	Pahokee
PBC-Sansbury & Southern Emerg	$ 82,475.00	2022	Loxahatchee Groves
PBC-LS 8143 8in GM Point Rep	$ 11,875.00	2022	Belle Glade
PBC-15 NE Ave D-Point Repair	$ 32,900.00	2022	Belle Glade
PBC-BG-933 SE 2nd St Point Rep	$ 52,200.00	2022	Belle Glade
PBC-1127 Main St-GM Replace	$ 77,800.00	2022	Belle Glade
PBC-1815 Main St-8in Point Rep	$ 47,900.00	2022	Pahokee
PBC-Lake Shore Village Emerg	$ 85,600.00	2022	Lake Worth
PBC- LS 603 P Trap Install	$ 7,300.00	2022	Boca Raton
PBC-LS 981 Emergency Repairs	$ 34,500.00	2022	Boca Raton
PBC-Pahokee Holding Tank Riser	$ 8,250.00	2022	Pahokee
PBC- Strathmore Gate 8in CIPP	$ 63,387.50	2022	Royal Palm Beach
PBC-South Bay WM Emerg	$ 222,750.00	2022	South Bay
PBC-LS 1071 Piping Repairs	$ 40,800.00	2022	Boca Raton
PBC- LS 238 Piping Replacement	$ 44,850.00	2022	Greenacres
PBC - LS rehab	$ 32,100.00	2022	Palm Beach Cty
PBC - HD emergency	$ 155,522.60	2022	Delray Beach
Lake Park-904 Jasmine Dr	$ 27,252.83	2022	Lake Park
Lake Park-1600 Flagler Dr	$ 27,539.20	2022	Lake Park
Lake Park-811 Northern Dr J	$ 13,685.00	2022	Lake Park
Lift Station # 3 - Lining	$ 136,133.03	2022	Lauderdale
Loxahatchee Gravity Line & MH	$ 189,310.95	2022	Palm Beach
Martin-Bypass Emergency Pump	$ 170,133.00	2022	Hobe Sound
Martin-Golf Course Culvert	$ 18,985.00	2022	Stuart
Martin-HS SE Circle St CIPP	$ 132,014.00	2022	Hobe Sound
Martin- Witham Field CIPP	$ 71,282.00	2022	Stuart
Martin- Alderman Ditch CIPP	$ 49,960.00	2022	Indiantown
Hobe Heights Neighborhood	$ 1,019,717.60	2022	Martin
Delray-Sewer Main Lining CIPP	$ 153,029.00	2022	Delray
Delray-SW 11th Ave Emergency	$ 29,536.00	2022	Delray Beach
Delray-SW 11th Terrace Emerg	$ 36,500.00	2022	Delray Beach
Delray-720 NW 3rd St	$ 35,699.00	2022	Delray Beach
Largo-Lift Station 2 SS CIPP	$ 360,843.78	2022	Largo
FDOT E4T26 - Drainage	$ 249,986.00	2022	FDOT 4
Lauderhill - LS 45 Repipe	$ 57,395.00	2022	City of Lauderhill
STOF-Hollywood Osecola FM	$ 147,548.76	2022	Hollywood
STOF-Hollywood-WM-Chlorination	$ 68,448.60	2022	Hollywood
STOF-Osceola Circle 8in GM Rep	$ 196,143.30	2022	Fort Lauderdale
STOF-HW Sand Filter Addition	$ 122,020.66	2022	Hollywood
STOF- HW- Seminole Estates LS	$ 71,312.30	2022	Hollywood
Orange-EWRF In-Plant PS Repl	$ 1,323,641.99	2022	Orange
PBC-SS Collection Rehab CIPP	$ 2,608,599.01	2022	Palm Beach

HINTERLAND GROUP INC

Completed Jobs/Projects - Past Three years

JOB NAME	DOLLAR AMOUNT OF WORK PERFORMED	YEAR COMPLETED	WHERE LOCATED CITY - COUNTY
Loxahatchee-LS 4,30 & 45 Rehab	$ 225,254.72	2022	Jupiter/Tequesta
LRD- LS 101 LS 199 LS 56	$ 155,777.60	2022	Jupiter
LRD-LS #57 FM & Valve Replace	$ 35,756.00	2022	Jupiter
LRD-LS 110 Rehab	$ 9,473.00	2022	Jupiter
Polk County-SWRUSA-Ph 1A CIPP	$ 808,657.00	2022	Polk
Delray-NW 5th Street Box	$ 62,375.00	2022	Delray
Cooper- Summertime Isles MH P1	$ 19,350.00	2022	Summertime Isles, Cooper City FL
Cooper- Summertime Isles MH P2	$ 15,500.00	2022	Summertime Isles, Cooper City FL
19-0052-03 Weston WM Emer	$ 4,011.00	2022	Weston
Weston-Lakeshore and Eagle Run	$ 22,245.30	2022	Weston
Weston-1410 Indian Trace	$ 15,218.50	2022	Weston
Weston-2300 N Commerce Pkwy	$ 52,470.49	2022	Weston
Weston-2201 N Commerce Pkwy WM	$ 11,992.64	2022	Weston
Weston-1871 Landing Way	$ 17,851.90	2022	Weston
Weston-3692 San Simeon Circle	$ 6,707.80	2022	Weston
Weston - 2027 Island Circle	$ 5,802.50	2022	Weston
Weston-1095 Capistrano	$ 1,237.50	2022	Weston
Weston-1123 Creekford Dr	$ 1,815.00	2022	Weston
Weston-1032 Lido Ct	$ 1,732.50	2022	Weston
Weston - ARV MH Adj for Road	$ 6,849.98	2022	Weston, FL
Weston - 1040 Sandalwood Ln	$ 5,082.00	2022	14 Sandalwood Ln, Weston FL
Weston - 2300 Columbia	$ 3,991.82	2022	23 Columbia, Weston, FL
Weston - FH Replacement	$ 16,187.56	2022	City of Weston
Weston - FH Flushing	$ 20,406.75	2022	City of Weston
Weston - 1018 Bamboo Ln Emerg	$ 3,696.00	2022	118 Bamboo Ln, Weston FL
Weston - FH install Royal Palm	$ 9,170.88	2022	City of Weston
Weston - 1130 Spyglass	$ 2,811.38	2022	City of Weston
Weston-Country Isles Rd FM Emg	$ 11,531.19	2022	23 Country Isles Rd, Weston
Naples-3400 Gulfshore CIPP	$ 62,261.00	2022	Naples
Naples-Annual Pipe Lining Srvs	$ 35,590.00	2022	Naples, FL
Naples - 5th Ave S	$ 21,590.00	2022	5th Ave South, Naples
ECUA-Pensacola- 2020-4 CIPP	$ 481,716.00	2022	Pensacola
ECUA-Pensacola-A5 Phase 2 CCTV	$ 277,734.00	2022	Pensacola
IRC-Vero- LS 27, 50 & 2122	$ 161,219.00	2022	Vero
IRC-LS 7,24,2147,2148 & 2149	$ 290,995.00	2022	Vero Beach
IRC-WTP LS Rehab	$ 50,665.00	2022	Vero
IRC SWWTF Main LS Rehab	$ 87,571.00	2022	Vero
IRC- Central Plant LS	$ 90,766.00	2022	25 6th St, Vero Beach, FL, USA
IRC - LS #8 Rehab	$ 121,570.00	2022	Indian River County
Wellington-Forcemain Replace	$ 313,450.00	2022	Wellington
Altamonte Springs-LS #31	$ 259,050.00	2022	Altamonte Springs
PBC-PBCE-Residential ADA Imp	$ 13,880.00	2022	Palm Beach Gardens
PBC-Jupiter-Randolph Siding Rd	$ 1,603.00	2022	Jupiter Farms
Lake Worth-WTP Generator	$ 352,000.00	2022	Lake Worth
FTL-Intracoastal Dr 18" Emer	$ 89,024.00	2022	Fort Lauderdale
FTL-A7-Brickell Ave Emergency	$ 356,780.00	2022	Fort Lauderdale
STOF-RV Park Gravity Repl	$ 134,289.78	2022	Clewiston
STOF-Master LS Rehab	$ 155,376.86	2022	Clewiston
N Lauderdale LS 12,13&20- CIPP	$ 270,016.23	2022	N Lauderdale

HINTERLAND GROUP INC

Completed Jobs/Projects - Past Three years

JOB NAME	DOLLAR AMOUNT OF WORK PERFORMED	YEAR COMPLETED	WHERE LOCATED CITY - COUNTY
Palm Coast- Pipe Rehab CIPP	$ 149,240.00	2022	Palm Coast
FTL-Replacement of PS D-38	$ 526,833.92	2022	Fort Lauderdale
Mangonia-Inst Sanitary Sewer M	$ 345,130.00	2022	Mangonia Park
Cooper-LS #5 Top Slab	$ 20,120.00	2022	Cooper
Cooper-LS 41 Bypass Pump Pipe	$ 38,990.00	2022	Hollywood Fl
Cooper City- LS 50 Rehab	$ 91,648.00	2022	Cooper City
Cooper- LS 20 Top Slab	$ 10,450.00	2022	Cooper City
Lee-Bonita Beach Rd CIPP	$ 65,926.05	2022	Lee County
Melbourne-Cliff Creek Storm	$ 737,611.90	2022	Melbourne
Brevard-LS Rehab U-01	$ 81,419.02	2022	Brevard
SUA-PGA WWTP Pond Bypass	$ 938,646.94	2022	Palm Beach Gardens
Palm Bay- Culvert Pipe 23 & 56	$ 540,698.96	2022	Palm Bay
Miramar- LS #48 Rehab	$ 63,660.00	2022	Miramar
Titusville-PO 016222- CIPP	$ 628,416.00	2022	Titusville
Miramar-Parking Lot Repair	$ 20,800.00	2022	Miramar
Delray- LS #17 Rehab	$ 106,310.00	2022	Delray Beach
Delray-LS #84 Rehab	$ 106,055.00	2022	Delray Beach
Delray-LS 10A Discharge Pipe	$ 17,320.00	2022	Delray Beach
Delray- LS #23 Rehab	$ 61,435.00	2022	1218 SW 22nd Ave, Delray Beach, FL 33444
Delray Emergency Vactor	$ 54,725.00	2022	3421 Spanish Trail, Delray Beach FL
PSL-Summit St Canal 8 Culvert	$ 118,311.00	2022	Port St. Lucie
Indialantic-Orlando Blvd SS	$ 69,522.00	2022	Indialantic
VPS-TO# 285- LS Rehab	$ 18,260.00	2022	Village of Palm Springs
VPS-Emergency Pumping	$ 124,680.00	2022	Village of Palm Springs
VPS- 12in FM Emergency	$ 27,780.00	2022	Palm Springs
VPS-LS 39 Davis Rd	$ 39,825.00	2022	Village Palm Springs
Lantana- CIPP Lining	$ 132,722.50	2022	Lantana
Lantana-CIPP Lining 371ftx10in	$ 19,985.00	2022	Town of Lantana
Highland Beach- 8in WM Repair	$ 23,695.00	2022	Highland Beach
Highland-LS #5 Rehab	$ 80,808.00	2022	Highland Beach
Highland- 1121 Bel Air Drive	$ 20,675.00	2022	Highland Beach
Highland-2624 S Ocean Blvd LS	$ 71,788.00	2022	Highland Beach
Tequesta-Emerg Repair 12in RDM	$ 53,703.00	2022	Tequesta
Palm Bay- Culvert C-39 & C-41R	$ 680,648.10	2022	Palm Bay
Lands End-Boca Raton CIPP	$ 6,500.00	2022	Boca Raton
NPBCID-Unit 38 Cleaning CIPP	$ 45,200.00	2022	Jupiter
NPBCID-Unit 18 Cleaning CIPP	$ 48,464.00	2022	Palm Beach Gardens
NPBCID-Unit 3A Cleaning CIPP	$ 37,100.00	2022	Riviera Beach
Noble- 6775 Taft Street CIPP	$ 4,500.00	2022	Hollywood
LRD-LS 64 Meter Can	$ 4,600.00	2022	Palm Beach Cty
Polk- Storm Sewer CIPP	$ 375,493.00	2022	Polk
Ocean Ridge- Drainage Imp	$ 71,903.60	2022	Ocean Ridge
FPL-Filling Pool Disc CIPP	$ 132,000.00	2022	Jensen Beach
IRC-Vero LS 27	$ 18,235.00	2022	Vero Beach
LRD LS10 MH04 Rehab	$ 2,781.56	2022	Palm Beach County
LRD LS43 MH02 Coating	$ 3,826.91	2022	Palm Beach County
GML-Englewood BH Phase 2 CIPP	$ 265,922.40	2022	Englewood
WestCon-Emerg Vac Conrad Crcle	$ 2,000.00	2022	Lake Worth
WestCon-71st Ave Lots 849&1022	$ 6,375.00	2022	West Palm Beach

HINTERLAND GROUP INC

Completed Jobs/Projects - Past Three years

JOB NAME	DOLLAR AMOUNT OF WORK PERFORMED	YEAR COMPLETED	WHERE LOCATED CITY - COUNTY
Lauderhill-NW 24th&55th Emerg	$ 81,500.00	2022	Lauderhill
Tequesta-SW Pipe Replacement	$ 65,440.00	2022	Tequesta
Tequesta-SW Pipe Lining CIPP	$ 257,195.00	2022	Tequesta
SUA-Cabana Colony 4in WM Repl	$ 751,315.00	2022	Palm Beach Gardens
Charlotte-Sheehan Blvd CIPP	$ 39,310.00	2022	Port Charlotte
Charlotte-Mark Twain Lane CIPP	$ 182,502.00	2022	Rotunda West
Charlotte-Lemon Bay CIPP	$ 479,641.00	2022	Englewood
Charlotte-Wilmington Blvd CIPP	$ 220,096.00	2022	Bradenton
Charlotte-4358 Meager Circle	$ 176,026.00	2022	Port Charlotte
Charlotte-White MarshLane CIPP	$ 131,156.00	2022	Rotunda West
Charlotte-60 Oakland Hills Ct	$ 29,472.00	2022	Rotunda, FL
Charlotte-Astoria Ave CIPP	$ 44,368.00	2022	Port Charlotte
Charlotte - Deep Creek	$ 27,308.00	2022	Charlotte County
Charlotte-2405 Harbor Blvd Ph1	$ 320,986.00	2022	Port Charlotte
Charlotte- Ann Dever Park CIPP	$ 58,280.00	2022	Charlotte Cty
Charlotte - 1421 Kingfisher Dr	$ 25,676.00	2022	Charlotte Cty
Charlotte-2405 Harbor Blvd Ph2	$ 242,600.00	2022	Charlotte Cty
Charlotte - 22312 Edgewater Dr	$ 17,524.00	2022	Charlotte Cty
Charlotte- 1631 Abalom St CIPP	$ 15,772.00	2022	Punta Gorda Charlotte
Charlotte-219 Tait Terr 180226	$ 40,607.00	2022	Charlotte Cty
Charlotte- 25747 Aysen Dr CIPP	$ 13,486.00	2022	Charlotte Cty
PBC-LS 980 Electrical Service	$ 33,350.00	2022	Boca Raton
Martin- Lift Station 326 Rehab	$ 26,340.00	2022	Jensen Beach
Martin- Lift Station 310 Rehab	$ 101,171.50	2022	Jensen Beach
LRD- LS 291 Emerg Generator	$ 56,550.00	2022	Jupiter
Clearwater- WO#03 Sunset Pt Rd	$ 168,694.00	2022	Clearwater FL
Satellite Beach- Park Ave	$ 843,907.07	2022	Satellite Beach
GBH Global- Pipe Lining CIPP	$ 45,500.00	2022	Fort Lauderdale
FPUA - Fleetwood Low Pressure	$ 213,234.06	2022	Fort Pierce
Brevard-LS T-36 & T-69 Rehab	$ 278,000.00	2022	Melbourne
Polk- Lake Thomas Phase 2 CIPP	$ 179,483.40	2022	Winterhaven
LRD-A1A 16in Arial Repairs	$ 15,420.00	2022	Jupiter
LRD-Cypress Dr Leak	$ 5,530.00	2022	Tequesta
LRD-Emerg Fredrick Small Rd	$ 17,730.00	2022	Jupiter
LRD-Emerg Ocean Walk Blvd	$ 17,465.00	2022	Jupiter
LRD-1529 N Old Dixie Hwy	$ 11,005.00	2022	Jupiter
LRD-Jupiter Park FM Repair	$ 10,380.00	2022	Jupiter
LRD-HeritageOaks Gravity Sewer	$ 14,270.00	2022	Jupiter
LRD-SE Barus Dr- Point Repair	$ 27,435.00	2022	Tequesta
LRD-SE Mahogany Asphalt Repair	$ 1,570.00	2022	Jupiter
LRD- Barus Lateral Repair 2	$ 34,020.00	2022	1961 Southeast Barus Drive, Tequesta, FL
LRD- LS #200 Driveway	$ 11,425.00	2022	Palm Beach Cty
LRD- 1160 Duval Emrg Sewer	$ 11,323.25	2022	Jupiter
Clewiston- Emerg Sewer Repair	$ 22,910.00	2022	Clewiston
PBG-Bamboo Dr CCTV	$ 91,894.50	2022	Palm Beach Gardens
PBG- Fire Station Top	$ 23,410.00	2022	Palm Beach Gardens
PBG - Burns Comm Ctr	$ 4,100.00	2022	Palm Beach Gardens
Aegen- Prawnbroker- Grease	$ 53,350.00	2022	Stuart
Century Village- Storm CIPP	$ 119,050.00	2022	West Palm Beach

HINTERLAND GROUP INC

Completed Jobs/Projects - Past Three years

JOB NAME	DOLLAR AMOUNT OF WORK PERFORMED	YEAR COMPLETED	WHERE LOCATED CITY - COUNTY
Georgetown POA-24in CIPP	$ 83,300.00	2022	Hobe Sound
Wellington- LS 19 Rehab	$ 23,422.05	2022	Wellington
Lantana Emerg Vac Services	$ 71,280.00	2022	Lantana
MWI-2740 SR 715 Belle Glade	$ 8,500.00	2022	Belle Glade
MWI- STA-1W Canal Crossing	$ 4,500.00	2022	West Palm Beach
MWI- 20505 SR 80	$ 12,300.00	2022	Loxahatchee
Wellington-Palm Beach Point	$ 23,700.00	2022	Wellington
Wellington- HDD @ Shoreline Dr	$ 30,470.00	2022	Wellington
Wellington-HDD Wellingtn Lakes	$ 18,320.00	2022	Wellington
Lake Clark-Emerg Clean & TV	$ 6,300.00	2022	Lake Clark Shores
Dania-Emerg Vactor Services	$ 77,625.00	2022	Dania Beach
LRD- LS 163 Emerg Generator	$ 78,850.00	2022	Jupiter
Delray-1903 NE 2nd Ave Emerg	$ 35,550.00	2022	Delray
Delray-700 Lago Rd CCTV	$ 955.00	2022	Delray Beach
Citrus-Emerg 8in WM Repair	$ 79,100.00	2022	Lecanto
Miramar-LS 7 Rehab-Beekman Dr	$ 14,950.00	2022	Miramar
Atlantis-N Country Club CIPP	$ 26,545.00	2022	Atlantis
Riverwalk HOA-Clean/CCTV Weir	$ 3,900.00	2022	Jupiter
RockCreek HOA-Lake PS Top Slab	$ 6,850.00	2022	Cooper City
OUA-Hwy 441 WM-Okeechobee	$ 89,595.00	2022	Okeechobee
Lake Park - 344 Date Palm CIPP	$ 159,262.40	2022	Town of Lake Park
Clewiston-Emerg Line Jetting	$ 8,000.00	2022	Clewiston
Parliament- Storm CCTV Clean	$ 9,225.00	2022	2427 Presidential Way, West Palm Beach FL
PBC-Hillsboro Emerg 12" WM Rep	$ 12,650.00	2022	Boca Raton
MWI-Well Point-10330 Nu Vista	$ 8,300.00	2022	Wellington
TRC-PGA Village- WO#9 CIPP	$ 362,681.00	2022	Port St Lucie
Nunno-McDonalds- Delray MH	$ 14,022.60	2022	Delray Beach
FEA- Clean TV MH Install CIPP	$ 43,430.90	2022	Hobe Sound
Crosswinds HOA-CIPP Freshwind	$ 123,823.75	2022	16961 Freshwind Circle, Jupiter FL
NEFCO-Lift Station Repair	$ 14,760.00	2022	Riviera Beach
MWI-Plantation Publx WellPoint	$ 18,200.00	2022	165 Cleary Blvd, Plantation
MWI-160 Isle of Venice Dr w-p	$ 9,500.00	2022	16 Isle of Venice Drive
Lake Clark-Seminole Manor CCTV	$ 7,731.77	2022	Lake Clarke Shores
ASU-2300 PGA Blvd Clean & CCTV	$ 42,160.00	2022	Palm City
Lantana - N. A St Emerg Vactor	$ 18,750.00	2022	North A Street, Lantana
Lantana - Lantana Rd & 8th Ave	$ 142,280.00	2022	Lantana Rd & 8th Ave
MWI - Wellington WP Install	$ 9,600.00	2022	Village of Wellington
LandsEnd-Strm Drain Clean/CCTV	$ 7,500.00	2022	Boca Raton
Hollywood Plaza HOA - 18" CIPP	$ 59,029.00	2022	Hollywood, FL
Seaport HOA - FM Emergency	$ 33,600.00	2022	Seaport FL
CoastLndDev-Hibiscus Park 15"	$ 23,744.00	2022	Martin County
Delray Bch - Dewatering	$ 16,500.00	2022	Delray Beach

SCHEDULE C - LIST OF MAJOR EQUIPMENT AVAILABLE

ITEM	PURCHASE DATE	CONDITION	ACQUIRED VALUE
**PLEASE SEE ATTACHED HG OWNED EQUIPMENT LIST			

Copyright © 2013 National Society of Professional Engineers, American Council of Engineering Companies,
and American Society of Civil Engineers. All rights reserved.



Owned Equipent

Asset ID	Category	Type	Description	Status
543	VEHICLE	REEFER	2011 Kenworth T370	ACTIVE
542	VEHICLE	VAN	2007 CHEVY VAN	ACTIVE
541	VEHICLE	VAN	2011 GMC VAN	ACTIVE
540	VEHICLE	VAN	2007 Chevy van	ACTIVE
539	VEHICLE	VAN	2014 Dodge Caravan	ACTIVE
538	TRAILER	HAULER	Forest River Trailer	ACTIVE
536	PUMP	VACUUM OIL PUMP	3" Well point pump	ACTIVE
534	EQUIPMENT	ROLLER	Leeboy roller	ACTIVE
533	TRAILER	HAULER		ACTIVE
532	EQUIPMENT	COMPACTOR	COMPACTOR	ACTIVE
531	CREW EQUIPMENT	LIGHT TOWER	Light Tower	ACTIVE
530	TRAILER	HAULER	7X14 Spartan Trailer	ACTIVE
529	VEHICLE	CAR	2007 Volvo XC70	ACTIVE
528	TRAILER	CARGO	Cargo Trailer	ACTIVE
527	VEHICLE	FLAT BED	Flat bed	ACTIVE
526	TRAILER	CARGO	Cargo Trailer	ACTIVE
525	VEHICLE	VAN	TV Truck	ACTIVE
524	TRAILER	PUMP	Pump	ACTIVE
523	TRAILER	PUMP	Pump	ACTIVE
522	EQUIPMENT	PUMP	Pump	ACTIVE
521	TRAILER	PUMP	Pump	ACTIVE
520	TRAILER	PUMP	Pump	ACTIVE
519	EQUIPMENT	LOADER	Wheel Loader	ACTIVE
518	TRAILER	MIXER	Mixer	ACTIVE
517	TRAILER	GENERATOR	Generator	ACTIVE
516	TRAILER	LOW BOY	Lowboy	ACTIVE
515	VEHICLE	VAN	van	ACTIVE
514	TRAILER	PUMP	pump	ACTIVE
513	EQUIPMENT	PUMP	diaphram pump	ACTIVE
512	EQUIPMENT	SKID STEER	Skid Steer	ACTIVE
511	TRAILER	SPRAY MATE COATING	Coating Trailer	ACTIVE
509	TRAILER	DUMP	DUMP TRAILER	ACTIVE
508	TRAILER	DUMP	DUMP TRAILER	ACTIVE

507	EQUIPMENT	LOADER	Loader	ACTIVE
506	EQUIPMENT	EXCAVATOR	Excavator	ACTIVE
505	TRAILER	CARGO	Cargo Trailer	ACTIVE
504	TRAILER	CARGO	Cargo Trailer	ACTIVE
503	TRAILER	CARGO	Cargo Trailer	ACTIVE
502	VEHICLE	FLAT BED		ACTIVE
501	VEHICLE	BOILER		ACTIVE
500	EQUIPMENT	ROLLER		ACTIVE
499	EQUIPMENT	ROLLER		ACTIVE
498	EQUIPMENT	COMPACTOR		ACTIVE
497	EQUIPMENT	COMPACTOR		ACTIVE
496	VEHICLE	FLAT BED		ACTIVE
495	VEHICLE	FLAT BED	CHEVY FLAT BED	ACTIVE
494	VEHICLE	FLAT BED	CHEVY FLAT BED	ACTIVE
493	VEHICLE	FLAT BED	CHEVY FLAT BED	ACTIVE
492	EQUIPMENT	LOADER		ACTIVE
491	EQUIPMENT	EXCAVATOR		ACTIVE
490	EQUIPMENT	LOADER		ACTIVE
489	EQUIPMENT	EXCAVATOR		ACTIVE
488	VEHICLE	CRANE	F-550	ACTIVE
487	VEHICLE	UTILITY	F-550	ACTIVE
486	VEHICLE	CRANE	F-350	ACTIVE
485	EQUIPMENT	EXCAVATOR	Excavator	ACTIVE
484	EQUIPMENT	EXCAVATOR	Excavator	ACTIVE
482	EQUIPMENT	SKID STEER	skid steer	ACTIVE
481	EQUIPMENT	COMPACTOR	Compactor	ACTIVE
480	EQUIPMENT	OFF ROAD CART	Off Road Cart	ACTIVE
479	EQUIPMENT	OFF ROAD CART	Off Road Cart	ACTIVE
478	TRAILER	MESSAGE BOARD	Trailer	ACTIVE
477	TRAILER	HAULER	Trailer	ACTIVE
476	TRAILER	HAULER	Trailer	ACTIVE
475	VEHICLE	REEFER	refrigerated truck	ACTIVE
474	EQUIPMENT	EXCAVATOR	excavator	ACTIVE
473	EQUIPMENT	SKID STEER	skid steer	ACTIVE
472	EQUIPMENT	EXCAVATOR	excavator	ACTIVE
471	EQUIPMENT	EXCAVATOR	excavator	ACTIVE
470	EQUIPMENT	FORKLIFT	DOOSAN	ACTIVE
469	EQUIPMENT	SKID STEER	skid steer	ACTIVE

468	EQUIPMENT	EXCAVATOR	excavator	ACTIVE
467	EQUIPMENT	MIXER		ACTIVE
466	VEHICLE	VAC		ACTIVE
465	VEHICLE	CRANE		ACTIVE
464	VEHICLE	PICKUP		ACTIVE
463	VEHICLE	PICKUP		ACTIVE
462	VEHICLE	PICKUP		ACTIVE
461	VEHICLE	PICKUP		ACTIVE
460	TRAILER	CARGO		ACTIVE
459	EQUIPMENT	SKID STEER	skid steer	ACTIVE
458	EQUIPMENT	COMPACTOR	compactor	ACTIVE
457	EQUIPMENT	COMPACTOR	compactor	ACTIVE
456	VEHICLE	TRUCK	Crew Cab	ACTIVE
455	EQUIPMENT	MAN LIFT	Man Lift	ACTIVE
454	EQUIPMENT	MAN LIFT	Man lift	ACTIVE
453	TRAILER	PUMP	Electric Bypass Pump	ACTIVE
452	TRAILER	ARROW BOARD	Arrow Board	ACTIVE
451	TRAILER	ARROW BOARD		ACTIVE
450	EQUIPMENT	FORKLIFT	YALE	ACTIVE
449	EQUIPMENT	FORKLIFT	Forklift	ACTIVE
448	EQUIPMENT	LOADER	Loader	ACTIVE
447	TRAILER	CARGO	cargo	ACTIVE
446	TRAILER	CARGO	cargo	ACTIVE
445	VEHICLE	PICKUP	Pickup	ACTIVE
444	EQUIPMENT	SAW	Street Saw	ACTIVE
443	EQUIPMENT	SAW	Street saw	ACTIVE
442	EQUIPMENT	SAW	Street saw	ACTIVE
441	EQUIPMENT	SAW	Street saw	ACTIVE
440	EQUIPMENT	TRACTOR	Tractor	ACTIVE
439	EQUIPMENT	TRACTOR	Tractor	ACTIVE
438	TRAILER	PUMP	pump	ACTIVE
437	TRAILER	HAULER	Trailer	ACTIVE
436	TRAILER	HAULER	Trailer	ACTIVE
435	VEHICLE	VAN	Vehicle	ACTIVE
434	EQUIPMENT	PUMP	Pump	ACTIVE
433	EQUIPMENT	PUMP	PUMP	ACTIVE
432	EQUIPMENT	PUMP	PUMP	ACTIVE
431	EQUIPMENT	PUMP	PUMP	ACTIVE

430	EQUIPMENT	COMPACTOR	Compactor	ACTIVE
429	EQUIPMENT	COMPRESSOR	Air compressor	ACTIVE
423	EQUIPMENT	PUMP		ACTIVE
422	TRAILER	CARGO		ACTIVE
421	TRAILER	CARGO		ACTIVE
420	EQUIPMENT	PUMP	Dewater	ACTIVE
419	TRAILER	CARGO	14' x 7'	ACTIVE
418	EQUIPMENT	COMPACTOR	Plate compactor	ACTIVE
417	EQUIPMENT	COMPACTOR	Asphalt	ACTIVE
416	EQUIPMENT	PUMP		ACTIVE
415	VEHICLE	DUMP	Tri axle	ACTIVE
414	EQUIPMENT	PUMP		ACTIVE
413	EQUIPMENT	PUMP		ACTIVE
412	TRAILER	TANKER	Tanker	ACTIVE
411	EQUIPMENT	PUMP		ACTIVE
410	EQUIPMENT	WELDER	Welder	ACTIVE
409	TRAILER	CARGO	Forest River	ACTIVE
408	EQUIPMENT	PUMP	Hydraulic Pump	ACTIVE
407	EQUIPMENT	LIFT	Scissor Lift	ACTIVE
406	EQUIPMENT	PUMP	Elec Bypass Pump	ACTIVE
405	EQUIPMENT	LOADER	Wheel Loader	ACTIVE
404	TRAILER	DUMP	Dump Trailer	ACTIVE
403	TRAILER	CARGO	Cutter Trailer	ACTIVE
402	EQUIPMENT	SKID STEER	Skid Steer	ACTIVE
401	EQUIPMENT	BACKHOE	Backhoe	ACTIVE
400	EQUIPMENT	EXCAVATOR	Hydraulic Excavator	ACTIVE
399	EQUIPMENT	SPRAY	Epoxy Spray Rig	ACTIVE
398	EQUIPMENT	EXCAVATOR	Excavator	ACTIVE
397	EQUIPMENT	GENERATOR	25KW Generator	ACTIVE
396	EQUIPMENT	GENERATOR	80KW Generator	ACTIVE
395	EQUIPMENT	GENERATOR	80KW Generator	ACTIVE
390	EQUIPMENT	SURVEYING	Surveying Equipment	ACTIVE
389	EQUIPMENT	LIGHTING	Portable Light Trailer	ACTIVE
388	EQUIPMENT	EXCAVATOR	Hydraulic Excavator	ACTIVE
385	TRAILER	REEFER	Reefer Trailer 53'	ACTIVE
384	EQUIPMENT	EXCAVATOR	Compact Excavator	ACTIVE
383	VEHICLE	VAC	Vactor Truck	ACTIVE
382	TRAILER	LOW BOY	Low Boy	ACTIVE

380	VEHICLE	TANDEM	International Truck	ACTIVE
379	VEHICLE	BUCKET	GMC Truck	ACTIVE
378	VEHICLE	FLAT BED	GMC Truck	ACTIVE
377	VEHICLE	PICKUP	Chevy Truck	ACTIVE
376	VEHICLE	FLAT BED	GMC Truck	ACTIVE
375	VEHICLE	PICKUP	GMC Pickup Truck	ACTIVE
374	EQUIPMENT	WETOUT	Wetout Assembly Equipment	ACTIVE
373	EQUIPMENT	ATTACHMENT	Telescopic Dipper	ACTIVE
372	EQUIPMENT	WETOUT	Resin Tank w/ Conveyor	ACTIVE
371	EQUIPMENT	SURVEYING	Pipe Laser	ACTIVE
370	EQUIPMENT	CIPP	Cues Truck 2	ACTIVE
369	EQUIPMENT	CIPP	Cues Truck 1	ACTIVE
368	EQUIPMENT	ATTACHMENT	Clam Shell Bucket	ACTIVE
367	EQUIPMENT	COMPUTER	CIPP Computers	ACTIVE
366	EQUIPMENT	TANKER	300 Gallon Spray Rig Attachment	ACTIVE
365	EQUIPMENT	PERSONAL	Boat Engine	ACTIVE
364	EQUIPMENT	PERSONAL	Jet Ski	ACTIVE
363	EQUIPMENT	PERSONAL	Jet Ski	ACTIVE
362	EQUIPMENT	PERSONAL	Jet Ski	ACTIVE
361	EQUIPMENT	GRADER	Volvo Motor Grader	ACTIVE
360	TRAILER	REEFER	Reefer Trailer 53'	ACTIVE
359	TRAILER	CARGO	Look Trailer	ACTIVE
358	EQUIPMENT	FORKLIFT	Toyota Forklift	ACTIVE
357	TRAILER	HAULER	Tilt Trailer	ACTIVE
356	EQUIPMENT	PUMP	Thompson Pump	ACTIVE
355	EQUIPMENT	PUMP	Thompson Pump	ACTIVE
354	EQUIPMENT	PUMP	Thompson Pump	ACTIVE
353	EQUIPMENT	PUMP	Thompson High Pressure Pump	ACTIVE
352	EQUIPMENT	PUMP	Thompson 6' Vacuum Assisted Pump	ACTIVE
351	EQUIPMENT	PUMP	Thompson 6' Vacuum Assisted Pump	ACTIVE
350	EQUIPMENT	PUMP	Thompson 6' Vacuum Assisted Pump	ACTIVE
349	EQUIPMENT	PUMP	Thompson 6' Vacuum Assisted Pump	ACTIVE
348	EQUIPMENT	PUMP	Thompson 6' Vacuum Assisted Pump	ACTIVE
347	EQUIPMENT	PUMP	Thompson 6' Trailer Mounted Pump	ACTIVE
346	EQUIPMENT	PUMP	Thompson 6' Bypass Pump	ACTIVE
344	EQUIPMENT	PUMP	Thompson 4' Mounted Pump	ACTIVE
343	EQUIPMENT	PUMP	Thompson 12' Wellpoint Pump	ACTIVE
342	EQUIPMENT	PUMP	Thompson 12' Wellpoint Pump	ACTIVE

341	TRAILER	HAULER	Thomas Trailer	ACTIVE
340	EQUIPMENT	PUMP	Auto Dialer Pump	ACTIVE
339	EQUIPMENT	COMPRESSOR	Compressor w/ Trailer	ACTIVE
338	VEHICLE	VAC	Sterling Vac Truck	ACTIVE
337	VEHICLE	VAC	Sterling Truck	ACTIVE
336	VEHICLE	CRANE	Sterling Crane Truck	ACTIVE
335	TRAILER	CARGO	Space Coast Trailer	ACTIVE
334	EQUIPMENT	BOAT	Ever	ACTIVE
333	EQUIPMENT	MIXER	Rex Dulvi-Mixer	ACTIVE
332	VEHICLE	FLAT BED	Crane Flatbed	ACTIVE
331	EQUIPMENT	EXCAVATOR	Walking Excavator	ACTIVE
330	TRAILER	CARGO	Look Enclosed Trailer	ACTIVE
329	TRAILER	CARGO	Look Enclosed Trailer	ACTIVE
328	TRAILER	CARGO	Lark Trailer	ACTIVE
327	EQUIPMENT	EXCAVATOR	Komatsu Hydraulic Excavator	ACTIVE
326	EQUIPMENT	EXCAVATOR	Komatsu Hydraulic Excavator	ACTIVE
325	EQUIPMENT	EXCAVATOR	Komatsu Hydraulic Excavator	ACTIVE
324	EQUIPMENT	BLASTER	KMT Aqua Blaster	ACTIVE
323	VEHICLE	VAC	Kenworth Vac Truck	ACTIVE
322	VEHICLE	BOILER	Kenworth Boiler Truck	ACTIVE
321	VEHICLE	DUMP	Kenworth Dump Truck	ACTIVE
320	TRAILER	ASPHALT	Keizer Morris Trailer w/ Asphalt Hot Box	ACTIVE
319	EQUIPMENT	LOADER	John Deere Wheel Loader	ACTIVE
318	EQUIPMENT	LOADER	John Deere Wheel Loader	ACTIVE
317	EQUIPMENT	SKID STEER	John Deere Skid Steer	ACTIVE
316	EQUIPMENT	MOWER	John Deere Riding Mower	ACTIVE
315	EQUIPMENT	MOWER	John Deere Mower Attachment	ACTIVE
314	EQUIPMENT	EXCAVATOR	John Deere Excavator	ACTIVE
313	EQUIPMENT	SKID STEER	John Deere Compact Track Loader	ACTIVE
312	EQUIPMENT	SKID STEER	John Deere Compact Track Loader	ACTIVE
310	EQUIPMENT	EXCAVATOR	John Deere Compact Excavator	ACTIVE
308	EQUIPMENT	ATTACHMENT	John Deere Bucket	ACTIVE
307	EQUIPMENT	ROLLER	Bomag Roller	ACTIVE
306	EQUIPMENT	MOWER	John Deere Mower	ACTIVE
305	TRAILER	HAULER	Interstate Trailer	ACTIVE
304	TRAILER	HAULER	Grey Trailer	ACTIVE
303	VEHICLE	VAC	International Vac Truck	ACTIVE
302	VEHICLE	VAC	International Vac Truck	ACTIVE

301	VEHICLE	VAC	International Vac Truck	ACTIVE
300	VEHICLE	VAC	International Vac Truck	ACTIVE
298	VEHICLE	BLASTER	International Sand Blaster Truck	ACTIVE
297	VEHICLE	REEFER	International Truck	ACTIVE
296	VEHICLE	REEFER	International Truck	ACTIVE
295	VEHICLE	REEFER	International Reefer Truck	ACTIVE
292	VEHICLE	BOX	International Box Truck	ACTIVE
291	VEHICLE	DUMP	Flat Bed Dump Truck	ACTIVE
290	VEHICLE	DUMP	Flat Bed Dump Truck	ACTIVE
289	EQUIPMENT	COMPRESSOR	Ingersoll Rand Mounted Compressor	ACTIVE
288	EQUIPMENT	COMPRESSOR	Ingersoll Rand Air Compressor	ACTIVE
287	VEHICLE	BOX	International Chassis	ACTIVE
286	VEHICLE	UTILITY	Horton Truck Crane	ACTIVE
285	EQUIPMENT	BLASTER	Power Washer Trailer	ACTIVE
284	TRAILER	HAULER	Homemade Trailer	ACTIVE
283	EQUIPMENT	GENERATOR	HESC Generator	ACTIVE
282	EQUIPMENT	GENERATOR	HESC Generator	ACTIVE
281	TRAILER	HAULER	Hardee Built Trailer	ACTIVE
280	EQUIPMENT	PUMP	Gorman Pump	ACTIVE
279	VEHICLE	VAN	GMC Van	ACTIVE
278	VEHICLE	VAN	GMC Van	ACTIVE
277	VEHICLE	UTILITY	GMC Truck w/ Crane	ACTIVE
276	VEHICLE	FLAT BED	GMC Truck	ACTIVE
275	VEHICLE	FLAT BED	GMC Truck	ACTIVE
274	VEHICLE	PICKUP	GMC Truck	ACTIVE
272	VEHICLE	VAN	GMC Truck	ACTIVE
271	VEHICLE	UTILITY	GMC Service Truck	ACTIVE
270	VEHICLE	FLAT BED	GMC Pickup Truck	ACTIVE
269	VEHICLE	PICKUP	GMC Pickup Truck	ACTIVE
268	VEHICLE	PICKUP	GMC Pickup Truck	ACTIVE
264	VEHICLE	PICKUP	GMC Pickup Truck	ACTIVE
262	VEHICLE	PICKUP	GMC Pickup Truck	ACTIVE
260	VEHICLE	VAN	GMC Cargo Van	ACTIVE
259	EQUIPMENT	LIFT	Genie Personal Lift	ACTIVE
258	TRAILER	CARGO	FRRV Trailer	ACTIVE
257	VEHICLE	TANDEM	Freightliner	ACTIVE
256	VEHICLE	BOX	Freightliner	ACTIVE
255	VEHICLE	TANKER	Freightliner	ACTIVE

254	VEHICLE	TANKER	Freightliner	ACTIVE
253	VEHICLE	TANKER	Freightliner	ACTIVE
250	VEHICLE	UTILITY	Ford Truck	ACTIVE
249	VEHICLE	UTILITY	Ford Truck	ACTIVE
248	VEHICLE	PICKUP	Ford Truck	ACTIVE
245	VEHICLE	UTILITY	Ford Truck	ACTIVE
242	VEHICLE	PICKUP	Ford Pickup Truck	ACTIVE
241	VEHICLE	CAR	Ford Fusion	ACTIVE
239	VEHICLE	BOILER	Ford Tandem	ACTIVE
238	EQUIPMENT	ATTACHMENT	FFC Tree Boom	ACTIVE
237	TRAILER	OFFICE	Dutchman Trailer	ACTIVE
236	TRAILER	HAULER	Draggin Trailer	ACTIVE
235	EQUIPMENT	FORKLIFT	DOOSAN	ACTIVE
234	VEHICLE	VAN	Dodge Van	ACTIVE
233	VEHICLE	UTILITY	Dodge Truck	ACTIVE
232	TRAILER	HAULER	Crosley Trailer	ACTIVE
231	TRAILER	HAULER	Crosley Trailer	ACTIVE
230	TRAILER	HAULER	Crosley Dual Axle Trailer	ACTIVE
229	TRAILER	PERSONAL	Jet Ski Trailer	ACTIVE
228	EQUIPMENT	FORKLIFT	Clark Forklift	ACTIVE
226	VEHICLE	PICKUP	Chevy Truck	ACTIVE
222	VEHICLE	FLAT BED	Chevy Pickup Truck	ACTIVE
219	TRAILER	HAULER	Center Trailer	ACTIVE
218	EQUIPMENT	EXCAVATOR	Caterpillar Mini Excavator	ACTIVE
217	EQUIPMENT	LULL	Caterpillar Forklift	ACTIVE
216	EQUIPMENT	EXCAVATOR	Caterpillar Excavator	ACTIVE
215	EQUIPMENT	EXCAVATOR	Caterpillar Excavator 328D	ACTIVE
214	EQUIPMENT	SKID STEER	Track Skid Loader	ACTIVE
213	EQUIPMENT	TERRAIN	Golf Cart	ACTIVE
211	EQUIPMENT	COMPACTOR	Bomag Reversible Plate Tamper	ACTIVE
210	EQUIPMENT	COMPACTOR	Bomag Reversible Plate Tamper	ACTIVE
209	EQUIPMENT	SKID STEER	Bobcat Skid Steer Loader	ACTIVE
208	EQUIPMENT	EXCAVATOR	Bobcat Mini Excavator	ACTIVE
207	EQUIPMENT	EXCAVATOR	Bobcat Compact Excavator	ACTIVE
206	TRAILER	HAULER	Blastoff Trailer	ACTIVE
205	TRAILER	HAULER	Better Built Trailer	ACTIVE
204	EQUIPMENT	ASPHALT	John Deere Asphalt Zipper on Trailer	ACTIVE
203	TRAILER	HAULER	Sand Blaster	ACTIVE

DocuSign Envelope ID: 55ECE00D-9091-4AB1-B0EE-E3D81B61C640

intact INSURANCE surety

ATLANTIC SPECIALTY INSURANCE COMPANY

February 20, 2020

Village of Palm Springs
226 Cypress Lane
Palm Springs, FL 33461

Re: Hinterland Group, Inc.
Project: Kudza Road Lift Station Emergency Generator
Bid No.: 2024B-002

This letter is to advise you that Hinterland Group, Inc. is a valued surety client of Atlantic Specialty Insurance Company, which is one of the main underwriting companies of the Intact Insurance. Hinterland Group, Inc. remains in good standing and is afforded surety capacity of $10,000,00 for a single project and $50,000,000 in the aggregate.

It is our opinion that Hinterland Group, Inc. is qualified to perform contracts that fall within this range and their normal scope. This letter is not an assumption of liability, nor is it a bid bond or a performance bond. It is issued only as a bonding reference requested from us by our client. Intact's decision to issue surety bonds on behalf of Hinterland Group, Inc. will be subject to our standard underwriting including but not limited to acceptance of the financial condition of our client, contract terms and conditions, bonds forms and project financing.

Intact Insurance (TSX: IFC)) is A+ rated by A.M. Best with a financial size category of XV and is included in The Department of the Treasury's Listing of Certified Companies.

Sincerely,

DocuSigned by:
Derek Lipschutz
9E29EB82E3274F5...

Derek Lipschutz
Florida Regional Manager – Contract Surety
Intact Insurance Surety Group

One State Street Plaza, Floor 31
New York, NY 10004
intactspecialty.com/surety

DIVISION OF CORPORATIONS

Sunbiz.org DIVISION of CORPORATIONS an official State of Florida website

Detail by Entity Name

Florida Profit Corporation
HINTERLAND GROUP INC.

Filing Information

Document Number	P06000086423
FEI/EIN Number	20-5156844
Date Filed	06/26/2006
State	FL
Status	ACTIVE

Principal Address

2051 WEST BLUE HERON BOULEVARD
RIVIERA BEACH, FL 33404

Changed: 04/30/2018

Mailing Address

2051 WEST BLUE HERON BOULEVARD
RIVIERA BEACH, FL 33404

Changed: 04/30/2018

Registered Agent Name & Address

Wynne, Ryan J, Esq.
1015 W Indiantown Road
Suite 101-A
Jupiter, FL 33458

Name Changed: 02/13/2019

Address Changed: 02/13/2019

Officer/Director Detail

Name & Address

Title PSTD

DUKE, DANIEL A, III
992 W. 15TH STREET
RIVIERA BEACH, FL 33404

Annual Reports

Report Year	Filed Date
2021	03/08/2021
2022	04/05/2022
2023	04/05/2023

Document Images

04/05/2023 -- ANNUAL REPORT	View image in PDF format
04/05/2022 -- ANNUAL REPORT	View image in PDF format
03/08/2021 -- ANNUAL REPORT	View image in PDF format
03/02/2020 -- ANNUAL REPORT	View image in PDF format
02/13/2019 -- AMENDED ANNUAL REPORT	View image in PDF format
02/01/2019 -- ANNUAL REPORT	View image in PDF format
04/30/2018 -- Reg. Agent Change	View image in PDF format
01/16/2018 -- ANNUAL REPORT	View image in PDF format
04/12/2017 -- ANNUAL REPORT	View image in PDF format
01/28/2016 -- ANNUAL REPORT	View image in PDF format
11/20/2015 -- Reg. Agent Change	View image in PDF format
01/23/2015 -- ANNUAL REPORT	View image in PDF format
01/10/2014 -- ANNUAL REPORT	View image in PDF format
04/11/2013 -- ANNUAL REPORT	View image in PDF format
04/09/2013 -- Reg. Agent Change	View image in PDF format
04/19/2012 -- ANNUAL REPORT	View image in PDF format
02/17/2011 -- ANNUAL REPORT	View image in PDF format
02/15/2010 -- ANNUAL REPORT	View image in PDF format
04/16/2009 -- ANNUAL REPORT	View image in PDF format
01/20/2008 -- ANNUAL REPORT	View image in PDF format
01/09/2007 -- ANNUAL REPORT	View image in PDF format
06/26/2006 -- Domestic Profit	View image in PDF format

MINUTES OF SPECIAL MEETING

OF

HINTERLAND GROUP INC.

Minutes of Special Meeting of Hinterland Group Inc. held at 2051 W. Blue Heron Blvd., Riviera Beach, Florida 33404 on this 25 day of April, 2023.

The President called the meeting to consider the following business: The authorization of Chase Rogers and Danny Duke, Jr., to sign any and all documentation with regard to the Company.

On motion duly made and carried, the meeting proceeded to approve the authorization.

Chase Rogers and Danny Duke, Jr., have the authority to sign all documents as stated above.

There being no further business, the meeting was adjourned.

Dated April 25, 2023

Daniel Duke III, President

Hinterland Group Inc.

STATE OF FLORIDA

COUNTY OF PALM BEACH

The foregoing instrument was acknowledged before me this 25 day of April, 2023 by Daniel Duke, III.

Lori Guild
Notary Public

LORI GUILD
MY COMMISSION # HH 298713
EXPIRES: August 9, 2026

Printed Name: LORI GUILD

My Commission Expires: 8/9/2026

Form **W-9**
(Rev. October 2018)
Department of the Treasury
Internal Revenue Service

Request for Taxpayer Identification Number and Certification

▶ **Go to *www.irs.gov/FormW9* for instructions and the latest information.**

Give Form to the requester. Do not send to the IRS.

1 Name (as shown on your income tax return). Name is required on this line; do not leave this line blank.

Hinterland Group Inc.

2 Business name/disregarded entity name, if different from above

3 Check appropriate box for federal tax classification of the person whose name is entered on line 1. Check only **one** of the following seven boxes.

☐ Individual/sole proprietor or single-member LLC ☐ C Corporation ☑ S Corporation ☐ Partnership ☐ Trust/estate

☐ Limited liability company. Enter the tax classification (C=C corporation, S=S corporation, P=Partnership) ▶ _____

Note: Check the appropriate box in the line above for the tax classification of the single-member owner. Do not check LLC if the LLC is classified as a single-member LLC that is disregarded from the owner unless the owner of the LLC is another LLC that is **not** disregarded from the owner for U.S. federal tax purposes. Otherwise, a single-member LLC that is disregarded from the owner should check the appropriate box for the tax classification of its owner.

☐ Other (see instructions) ▶

4 Exemptions (codes apply only to certain entities, not individuals; see instructions on page 3):

Exempt payee code (if any) _____

Exemption from FATCA reporting code (if any) _____

(Applies to accounts maintained outside the U.S.)

5 Address (number, street, and apt. or suite no.) See instructions.

2051 W. Blue Heron Blvd.

Requester's name and address (optional)

6 City, state, and ZIP code

Riviera Beach, FL 33404

7 List account number(s) here (optional)

Print or type. See Specific Instructions on page 3.

Part I Taxpayer Identification Number (TIN)

Enter your TIN in the appropriate box. The TIN provided must match the name given on line 1 to avoid backup withholding. For individuals, this is generally your social security number (SSN). However, for a resident alien, sole proprietor, or disregarded entity, see the instructions for Part I, later. For other entities, it is your employer identification number (EIN). If you do not have a number, see *How to get a TIN*, later.

Note: If the account is in more than one name, see the instructions for line 1. Also see *What Name and Number To Give the Requester* for guidelines on whose number to enter.

Social security number

			–			–				

or

Employer identification number

2	0	–	5	1	5	6	8	4	4

Part II Certification

Under penalties of perjury, I certify that:

1. The number shown on this form is my correct taxpayer identification number (or I am waiting for a number to be issued to me); and
2. I am not subject to backup withholding because: (a) I am exempt from backup withholding, or (b) I have not been notified by the Internal Revenue Service (IRS) that I am subject to backup withholding as a result of a failure to report all interest or dividends, or (c) the IRS has notified me that I am no longer subject to backup withholding; and
3. I am a U.S. citizen or other U.S. person (defined below); and
4. The FATCA code(s) entered on this form (if any) indicating that I am exempt from FATCA reporting is correct.

Certification instructions. You must cross out item 2 above if you have been notified by the IRS that you are currently subject to backup withholding because you have failed to report all interest and dividends on your tax return. For real estate transactions, item 2 does not apply. For mortgage interest paid, acquisition or abandonment of secured property, cancellation of debt, contributions to an individual retirement arrangement (IRA), and generally, payments other than interest and dividends, you are not required to sign the certification, but you must provide your correct TIN. See the instructions for Part II, later.

Sign Here **Signature of U.S. person ▶** Daniel Duke, III - President **Date ▶** 2-6-2024

General Instructions

Section references are to the Internal Revenue Code unless otherwise noted.

Future developments. For the latest information about developments related to Form W-9 and its instructions, such as legislation enacted after they were published, go to *www.irs.gov/FormW9*.

Purpose of Form

An individual or entity (Form W-9 requester) who is required to file an information return with the IRS must obtain your correct taxpayer identification number (TIN) which may be your social security number (SSN), individual taxpayer identification number (ITIN), adoption taxpayer identification number (ATIN), or employer identification number (EIN), to report on an information return the amount paid to you, or other amount reportable on an information return. Examples of information returns include, but are not limited to, the following.

- Form 1099-INT (interest earned or paid)
- Form 1099-DIV (dividends, including those from stocks or mutual funds)
- Form 1099-MISC (various types of income, prizes, awards, or gross proceeds)
- Form 1099-B (stock or mutual fund sales and certain other transactions by brokers)
- Form 1099-S (proceeds from real estate transactions)
- Form 1099-K (merchant card and third party network transactions)
- Form 1098 (home mortgage interest), 1098-E (student loan interest), 1098-T (tuition)
- Form 1099-C (canceled debt)
- Form 1099-A (acquisition or abandonment of secured property)

Use Form W-9 only if you are a U.S. person (including a resident alien), to provide your correct TIN.

If you do not return Form W-9 to the requester with a TIN, you might be subject to backup withholding. See What is backup withholding, *later.*

HINTERLAND GROUP INC.

2051 W. Blue Heron Blvd.
Riviera Beach, FL 33404
www.hinterlandgroup.com
561-640-3503

CORPORATE RESUME

DANIEL A. DUKE, III

President

Daniel began his career working on land development projects with his father, and came to realize his passion for the underground industry. In 2006 Daniel III and His father, Daniel Jr, decided to dive into the underground industry full bore and started Hinterland Group out of a small office space in Cocoa, FL. Daniel and his father served as the field crew through the first few years as Hinterland Group developed. Through Hard work and dedication to the best final product possible and customer satisfaction the company has grown exponentially over the years. Daniel has worked on projects of every nature related to the underground industry over the years, including all facets of water, waste water and storm water. Daniel remains a key role player at Hinterland Group and stays involved with all the daily operations. His oversight with all the projects ensures that the final product and customer that HG was built on continue to carry on through every project the company completes.

DANIEL A. DUKE, JR.

Operations

Daniel has Twenty-Seven years of direct experience including various wastewater lift station installations, gravity and force main sewer installations. He provides direct daily supervision of superintendents and skilled labor, management of project schedules, asset management and logistics for entire company personnel and equipment fleet.

CHARLES BREIG

Electrical Contractor

Charles has over 40 years of commercial electrical experience through out the state of Florida. He currently holds a Florida Electrical Contractors License (EC13003615). Charles joined the HGI team in June 2006.

JAY B. BREIG

Project Manager/Operations

Jay began working in the waste water industry in 2004 for a clarifier rehabilitation company, and then a full service underground utility company in 2006. He then joined the HG team in early 2008, and since then has been a huge contributing factor to the growth of HG as a company. Jay brought a wealth knowledge of the water and waste water industry to the company and allowed HG to broaden its capabilities as an underground contractor. Jay served as a lead foreman for many years on all of the company's largest and most difficult projects ranging from lift station installs to master pumping stations and neighborhood revitalization projects before moving into a management position. Jay now oversees the construction operations for HG by scheduling all crews, coordinating project startups with project managers, arranging equipment deliveries, communicating daily with crew foreman and superintendents and making sure that all jobs are completed properly, on time and under budget.

HINTERLAND GROUP INC.

2051 W. Blue Heron Blvd.
Riviera Beach, FL 33404
www.hinterlandgroup.com
561-640-3503

CORPORATE RESUME (CONT.)

CHASE R. ROGERS, E.I.

Estimating Manager, Engineer

Chase has been with the HG team since 2008, in its very early stages. Prior to working at HG Chase had spent several years in the construction industry working for both residential contractors and an industrial electrical contractor. Chase began his career at HG halfway through his collegiate career as a field staff member working on lift station rehabilitation. Since then he has played many roles in the company both in the field and eventually into the office. Chase obtained his Bachelor's degree in civil engineering from the University of Central Florida, before making the transition into the office and has since become a key staff member for HG. He covered the role of Estimator and Project Manager for many years as HG expanded its scope of services and coverage area. As the need for more management grew Chase has fallen into a managerial role for the company, overseeing the estimating and contract procurement departments and helping to coordinate scheduling and crews with the project management team. Chase has worked on all facets of the underground industry over the years from Stormwater and drainage projects, to large pipeline projects, water and waste water treatment plants, and every type of lift station project imaginable.

DANIEL A. DUKE III

President/Founder

2051 W. Blue Heron Blvd.
Riviera Beach, FL 33404
dduke1@hinterlandgroup.com
561-640-3503

PERSONAL PROFILE

Daniel began his career working on land development projects with his father, and came to realize his passion for the underground industry. In 2006 Daniel III and His father, Daniel Jr, decided to dive into the underground industry full bore and started Hinterland Group out of a small office space in Cocoa, FL. Daniel and his father served as the field crew through the first few years as Hinterland Group developed. Through Hard work and dedication to the best final product possible and customer satisfaction the company has grown exponentially over the years. Daniel has worked on projects of every nature related to the underground industry over the years, including all facets of water, waste water and storm water. Daniel remains a key role player at Hinterland Group and stays involved with all the daily operations. His oversight with all the projects ensures that the final product and customer that HG was built on continue to carry on through every project the company completes.

QUALIFICATIONS

- Florida General Contractor's License (CGC1520354)
- Florida Certified Building Contractor's License (CBC1255077)
- Certified Underground and Excavation Contractor License (CUC1224634)

PROJECT RELATED BACKGROUND

ORANGE COUNTY EWRF IN PLANT PUMP STATION REPLACEMENT

Project Owner: Orange County
Project Location: Orlando, FL
Project Value: $1,323,642.00
Role: Project Manager

The Process 395 North In-Plant Pump Station Replacement. Furnishing and installation of a new triplex pumps station with three (3) 47 HP Flygt or ABS submersible pumps. Installation of a new 12 feet diameter wet well structure. Furnishing and Installation of the above ground flanged piping manifold with appurtenances. Installation of a new sanitary sewer manhole and 65 linear feet of 16" DIP force main and 48 linear feet of 24" PVC SDR 2.6 gravity sewer. The conversion of the existing pump station wet well into gravity sewer manhole. Demolition of existing valve vault and existing force main.

NORTH PALM BEACH EARMAN RIVER TRANSFER PUMP STATION

Project Owner: Village of North Palm Beach
Project Location: North Palm Beach, FL
Project Value: $346,680.00
Role: Project Manager

Installation of a water detection switch in the main mops pump station to confirm that there is water in the wet well.

PALM BEACH COUNTY GATOR BLVD WATERMAIN EXTENSION

Project Owner: Palm Beach County
Project Location: Belle Glade, FL
Project Value: $792,003.00
Role: Project Manager

Installation of approximately 4,000 Linear Feet of 12" water main on Gator Blvd from E Sugarhouse Road to Duda Road in Belle Glade and included fire hydrants, appurtenances, fittings and all necessary connections to provide a complete and functional water system.

CHASE R. ROGERS, E.I.

Estimating Manager/Project Director

2051 W. Blue Heron Blvd.
Riviera Beach, FL 33404
crogers@hinterlandgroup.com
561-640-3503

PERSONAL PROFILE:

Chase has been with the HG team since 2008, in its very early stages. Prior to working at HG Chase had spent several years in the construction industry working for both residential contractors and an industrial electrical contractor. Chase began his career at HG halfway through his collegiate career as a field staff member working on lift station rehabilitation. Since then he has played many roles in the company both in the field and eventually into the office. Chase obtained his Bachelor's degree in civil engineering from the University of Central Florida, before making the transition into the office and has since become a key staff member for HG. He covered the role of Estimator and Project Manager for many years as HG expanded its scope of services and coverage area. As the need for more management grew Chase has fallen into a managerial role for the company, overseeing the estimating and contract procurement departments and helping to coordinate scheduling and crews with the project management team. Chase has worked on all facets of the underground industry over the years from Stormwater and drainage projects, to large pipeline projects, water and waste water treatment plants, and every type of lift station project imaginable.

QUALIFICATIONS:

- Bachelor's Degree in Civil Engineering from University of Central Florida
- Engineering Intern, E.I.
- Member of ASCE
- OSHA Confined Space Training
- Intermediate MOT certification

PROJECT RELATED BACKGROUND

STRUCTURAL REPAIR OF THE FLOW EQUALIZATION BASIN AT ECR

Project Owner: City of West Palm Beach
Project Location: West Palm Beach, FL
Project Value: $528, 587.00
Role: On Site Foreman

Complete rehabilitation of the flow equalization basin at the City of West Palm Beach East Central Regional Water Reclamation Facility. Dewatering and cleaning/removal of all silt and sediment from the EQ basin, leak stopping throughout, repairs to damaged and spalling concrete and replacement of piping for the EQ basin floor pumps.

PUMP REPLACEMENT FOR THE RAW WATER BOOSTER PUMP STATION

Project Owner: Collier County
Project Location: Naples, FL
Project Value: $653,400.00
Role: Project Manager

Removal and Replacement of four 300HP split case pumps and their associated VFD drives. All 18" and 24" piping and valves were replaced to accommodate the new pumps.

CUDJOE INNER ISLANDS - MASTER PUMPING STATIONS

Project Owner: Florida Keys Aqueduct Authority
Project Location: Cudjoe Key, FL
Project Value: $2,313,374.00
Role: Project Manager

Removal and Replacement of four 300HP split case pumps and their associated VFD drives. All 18" and 24" piping and valves were replaced to accommodate the new pumps.

JAY B. BREIG

Construction Operations Manager

2051 W. Blue Heron Blvd.
Riviera Beach, FL 33404
jbreig@hinterlandgroup.com
561-640-3503

PERSONAL PROFILE

Jay began working in the waste water industry in 2004 for a clarifier rehabilitation company, and then a full service underground utility company in 2006. He then joined the HG team in early 2008, and since then has been a huge contributing factor to the growth of HG as a company. Jay brought a wealth knowledge of the water and waste water industry to the company and allowed HG to broaden its capabilities as an underground contractor. Jay served as a lead foreman for many years on all of the company's largest and most difficult projects ranging from lift station installs to master pumping stations and neighborhood revitalization projects before moving into a management position. Jay now oversees the construction operations for HG by scheduling all crews, coordinating project startups with project managers, arranging equipment deliveries, communicating daily with crew foreman and superintendents and making sure that all jobs are completed properly, on time and under budget.

QUALIFICATIONS

- OSHA Confined Space Training
- Advanced MOT Certification
- Crane and Rigging Certification

PROJECT RELATED BACKGROUND

CITY OF WESTON INDIAN TRACE LIFT STATION REHABILITATION

Project Owner: The City of Weston
Project Location: The City of Weston, FL
Project Value: $689,531.00
Role: Project Manager

This project consisted of the refurbishing, repair, and, replacement of concrete, and metal lift station components along with site related improvements for over 30 Lift Stations in the City of Weston, Florida.

PALM BEACH COUNTY WATER UTILITIES DISTRICT ZONE 1 WATERMAIN IMPROVEMENTS

Project Owner: Palm Beach County WUD
Project Location: Belle Glades, FL
Project Value: $1,121,551.20
Role: Project Manager

Improvement and replacement of approximately 2,500 LF of WM and relocation of services from the rear to front of homes.

CLIFF CREEK STORMWATER QUALITY RETROFIT

Project Owner: City of Melbourne
Project Location: City of Melbourne, FL
Project Value: $715,290.00
Role: Project Manager

The largest baffle box East of the Mississippi for the City of Melbourne, Fl. As part of the "Cleaning Our Lagoon Program." The project included installing a 24' x 30' x 12' deep baffle box structure, 7" x 5" box culvert, corresponding endwalls and canal revetment.

JOSEPH V. MYER

518-965-4680 JoeMyer77@gmail.com
Mailing: 2336 SE Ocean Blvd. # 274, Stuart, Florida 34996
Physical: 4550 SE Boatyard Drive, Slip E-11, Stuart, Florida 34997

A highly talented Certified Safety and Health Official with experience in monitoring and coordinating an organization's safety program, including: safety inspections, accident investigations, work zone air monitoring and conducting OSHA and site-specific safety trainings and new hire orientations. Keen observation and enforcement of rules, regulations and governing policies.

PROFESSIONAL EXPERIENCE

2018 – PRESENT

FIELD SAFETY SUPERVISOR, FERREIRA CONSTRUCTION & POWER

Performed new hire safety orientations, forklift, FDOT Flagger certifications and respirator training and fit testing. Daily management of site safety procedures and site control. Documentation of construction safety in daily audit reports, site-specific training, equipment inspections, writing JSA's and crane lift plans. Maintaining employee certification/training files, data log download of air monitoring equipment and routine auditing of safety systems. Marine safety inspections of barges, cranes and vessels. Subcontractor oversight. Compliance of client/company policies. Monitoring and permitting of confined space entries and hot work permits. Work zone air monitoring with PID's, Multi-Gas Meters and Dust meters. Excavation and trenching inspections.

2016 – 2018

CORPORATE SITE SAFETY OFFICER, LAND REMEDIATION INC.

Performed daily management of site safety procedures and site control.
Documentation of construction safety in weekly safety report, site-specific training, equipment inspections, JSA's, crane lift plans, maintaining employee certification/training files, data log download of air monitoring equipment and routine auditing of safety systems.
Marine navigational operations and safety inspections of barges, cranes and vessels.
Subcontractor oversight. Compliance of client/company policies.
Monitoring and permitting of confined space entries and hot work permits.
Work zone air monitoring with PID's, Multi-Gas Meters and Dust meters.
Excavation and trenching inspections.

2014 – 2016

SAFETY SPECIALIST, SELBY & SMITH/GLOBAL FOUNDARIES

Enforced corporate and project- specific safety and health programs as well as federal, state and site.
Developed and implemented an ongoing project- specific safety program to meet site requirements, identify known/potential exposures and recommend corrective action.
Worked closely with field supervision to plan more complex safety aspects of the project construction.

Developed project- specific safety training for job site personnel and delivered weekly safety presentations on varying topics (depending on assessed significance) to a large, diverse audience.
Conducted compliance evaluations of equipment, structures, and work in progress.
Engaged employees to act proactively, to mitigate future hazards they may encounter.
Performed field safety assessments to evaluate training needs.

2013 – 2014

NCCER CONSTRUCTION TRADE INSTRUCTOR, GLENMONT JOB CORP

Utilized evidence-based teaching and learning strategies for instruction. Provided explicit instruction, guided practice, skill reiteration.
Teaching 10hr OSHA Construction Safety and NCCER Core Curriculum.
Independently and collaboratively created lesson plans and related assessments, selected and developed instructional materials that aligned with technical career and academic success standards. Compose/write descriptive reports and use appropriate techniques to implement programmatic activities.

2012 – 2013

CREW LEAD, SOLAR CITY

Proficient in installing all types of grid-tied inverters and able to work with various ground and roof mount racking systems.
Understanding of the National Electrical Codes that relate to PV installations.
Implementation of roofing anchor safety systems and ensuring co-workers are trained and tied off properly.
Instruction and guidance to crew on electrical safety and use of arch flash gear and maintaining approach boundaries.

2001 – 2012

HVAC TECHNICIAN, D.A. BENNETT/KOOL-TEMP/TIENKEN PLUMBING & HEATING

Plumbing: installation of sinks, toilets, showers, boilers, water heaters. Familiarity with Pex, copper piping, cast and pvc. Join pipes or tubing to equipment and to fuel, water, or refrigerant source, to form complete circuit.
Duct Work: Fabrication of plenums, returns and trunk line. Use of ductulator calculator for proper cfm sizing for systems.
Heating: Installation of natural gas, propane, fuel oil; furnaces, boilers and Geo Thermal heat pumps
Cooling: Installation of central air units, ductless splits; including running line sets and adding refrigerant. Use of gauges and thermometers to check proper sub cooling & super heat settings.
Electrical: Wiring, including high and low voltage, use of relay's, disconnects and thermostats. Test electrical circuits and components for continuity, using electrical test equipment. Layout and connect electrical wiring between controls and equipment according to wiring diagrams.

LAW ENFORCEMENT & MILITARY EXPERIENCE

2002-2005

DEPUTY SHERIFF, GREENE COUNTY

Patrolled county roads and enforce NYS Traffic & Penal Laws. Investigated accident scenes.
Responded to 911 calls. Investigated and apprehended offenders.
Served warrants and civil papers.
Worked jointly with other law enforcement agencies (US Secret Service, US Marshals, State Police and local Police).
Transported prisoners to and from court proceedings.
Documented statements and filed paperwork.
Testified in court proceedings.

1996-2000

BOAT COXSWAIN/FEDERAL BOARDING OFFICER, U.S. COAST GUARD

Federal Law Enforcement /Supervisor & Training Officer.
Federal Fisheries Enforcement.
Enforcement of federal maritime laws.
Performed boating safety inspections.
Conducted joint operations with U.S. Customs, NYPD and DEC boarding vessels in NY Harbor.
Setup and maintained security zones during presidential operations, working with U.S. Secret Service.
Boat Coxswain Certified/Search and Rescue Boat Captain.
Training in towing, de-watering, firefighting, engine casualty control, first aid, and CPR.

EDUCATION/TRAINING/CERTIFICATIONS/LICENSES

2013-2017
OSHA TRAINING INSTITUTE
KEENE STATE COLLEGE, Manchester, NH
CSHO-Certified Safety & Health Official
OSHA 500 Construction Trainer, OSHA 510 Construction Standards, OSHA 511 General Industry Standards, OSHA 2264 Permit Required Confined Space Entry, OSHA 2225 Respiratory Protection, OSHA 3095 Electrical Standards, OSHA 2055 Cranes in Construction, OSHA 3115 Fall Arrest Systems, OSHA 3015 Excavating, Trenching & Soil Mechanics, OSHA 521 Guide to Industrial Hygiene, OSHA 7500 Safety & Health Management, OSHA 7845 Recordkeeping, OSHA 7505 Intro to Accident Investigation, OSHA 502 Update for Construction Trainers.

2006
CERTIFICATE: EPA UNIVERSAL TECHNICIAN
NUGENT ASSOCIATES: ID#: 062406022777

2002
SPECIALIZED TRAINING: LAW ENFORCEMENT
Zone 5 Regional Law Enforcement Training Center, Troy, NY
6 Months Specialized Training in Accident Reconstruction, Crash Management, Investigations, Narcotic and Alcohol identification, NYS Penal Law, NYS Traffic Law, NYS Criminal Procedure Law, Firearms Training, Defensive Tactics, Building Searches, and Domestic Violence Incidents.
Highest Academic Achievement - Zone 5 Law Enforcement Center
Certificate of Recognition- NYS Police Chiefs for DWI Enforcement

2000
A+ CERTIFICATION: COMPUTER TECHNOLOGY
IKON INSTITUTE, Latham, NY
Computer Hardware and PC Operating Systems. Advanced Topics DOS 6.22 and Hard Disk Management.

1996-2000
SPECIALIZED TRAINING: MARITIME LAW ENFORCEMENT
U.S. COAST GUARD, Cape May, NJ
Boot Camp, Firearms, Leadership, Federal Law Enforcement, Defensive Tactics, Narcotics Identification,
Federal Fisheries, Navigation and Boat Handling.
Meritorious Unit Commendation-Operation Frontier Shield
2-Letters of Commendation
Sailor of the Quarter

1995
HIGH SCHOOL DIPLOMA: COMPUTERS/ART/GENERAL STUDIES
COXSACKIE/ATHENS HIGH SCHOOL, Coxsackie, NY

OSHA's Form 300 (Rev. 04/2004)

Log of Work-Related Injuries and Illnesses

Note: You can type input into this form and save it. Because the forms in this recordkeeping package are "fillable/writable" PDF documents, you can type into the input form fields and then save your inputs using the free Adobe PDF Reader. In addition, the forms are programmed to auto-calculate as appropriate.

Attention: This form contains information relating to employee health and must be used in a manner that protects the confidentiality of employees to the extent possible while the information is being used for occupational safety and health purposes.

Year 20 22

U.S. Department of Labor
Occupational Safety and Health Administration

Form approved OMB no. 1218-0176

Please Record:
- *Information about every work-related death and about every work-related injury or illness that involves loss of consciousness, restricted work activity or job transfer, days away from work, or medical treatment beyond first aid.*
- *Significant work-related injuries and illnesses that are diagnosed by a physician or licensed health care professional.*
- *Work-related injuries and illnesses that meet any of the specific recording criteria listed in 29 CFR Part 1904.8 through 1904.12.*

Reminders:
- *Complete an Injury and Illness Incident Report (OSHA Form 301) or equivalent form for each injury or illness recorded on this form. If you're not sure whether a case is recordable, call your local OSHA office for help.*
- *Feel free to use two lines for a single case if you need to.*
- *Complete the 5 steps for each case.*

Establishment name: Hinterland Group

City: Riviera Beach State: Fl

Step 1. Identify the person			Step 2. Describe the case			Step 3. Classify the case (SELECT ONLY ONE circle based on the most serious outcome: Death (G); Days away from work (H); Remained at Work: Job transfer or restriction (I); Other recordable cases (J))				Step 4. Enter the number of days the injured or ill worker was: Away from work (K); On job transfer or restriction (L)		Step 5. Select one column: (M) Illness: Injury (1); Skin disorder (2); Respiratory condition (3); Poisoning (4); Hearing loss (5); All other illnesses (6)					
(A) Case no.	(B) Employee's name	(C) Job title (e.g., Welder)	(D) Date of injury or onset of illness (e.g., 2/10)	(E) Where the event occurred (e.g., Loading dock north end)	(F) Describe injury or illness, parts of body affected, and object/substance that directly injured or made person ill (e.g., Second degree burns on right forearm from acetylene torch)	(G)	(H)	(I)	(J)	(K)	(L)	(1)	(2)	(3)	(4)	(5)	(6)
1	Jose Vazquez	Equip Operator	7 / 11 month / day	WPB Job Site	sprain right ankle	○	○	◉	○	____ days	3 days	◉	○	○	○	○	○
2	Alfred Rasmussen	Foreman	10 / 26 month / day	Jensen Beach job site	right knee sprain	○	○	○	○	0 days	0 days	◉	○	○	○	○	○
			/ month / day			○	○	○	○	____ days	____ days	○	○	○	○	○	○
			/ month / day			○	○	○	○	____ days	____ days	○	○	○	○	○	○
			/ month / day			○	○	○	○	____ days	____ days	○	○	○	○	○	○
			/ month / day			○	○	○	○	____ days	____ days	○	○	○	○	○	○
			/ month / day			○	○	○	○	____ days	____ days	○	○	○	○	○	○
			/ month / day			○	○	○	○	____ days	____ days	○	○	○	○	○	○
			/ month / day			○	○	○	○	____ days	____ days	○	○	○	○	○	○
			/ month / day			○	○	○	○	____ days	____ days	○	○	○	○	○	○
			/ month / day			○	○	○	○	____ days	____ days	○	○	○	○	○	○
Page totals ▶						0	0	1	0	0	3	2	0	0	0	0	0

Be sure to transfer these totals to the Summary page (Form 300A) before you post it.

Public reporting burden for this collection of information is estimated to average 14 minutes per response, including time to review the instructions, search and gather the data needed, and complete and review the collection of information. Persons are not required to respond to the collection of information unless it displays a currently valid OMB control number. If you have any comments about these estimates or any other aspects of this data collection, contact: US Department of Labor, OSHA Office of Statistical Analysis, Room N-3644, 200 Constitution Avenue, NW, Washington, DC 20210. Do not send the completed forms to this office.

Add a Form Page

Injury (1) Skin disorder (2) Respiratory condition (3) Poisoning (4) Hearing loss (5) All other illnesses (6)

OSHA's Form 300A (Rev. 04/2004)

Summary of Work-Related Injuries and Illnesses

Note: You can type input into this form and save it.
Because the forms in this recordkeeping package are "fillable/writable" PDF documents, you can type into the input form fields and then save your inputs using the free Adobe PDF Reader.

Year 2022

U.S. Department of Labor
Occupational Safety and Health Administration

Form approved OMB no. 1218-0176

All establishments covered by Part 1904 must complete this Summary page, even if no work-related injuries or illnesses occurred during the year. Remember to review the Log to verify that the entries are complete and accurate before completing this summary.

Using the Log, count the individual entries you made for each category. Then write the totals below, making sure you've added the entries from every page of the Log. If you had no cases, write "0."

Employees, former employees, and their representatives have the right to review the OSHA Form 300 in its entirety. They also have limited access to the OSHA Form 301 or its equivalent. See 29 CFR Part 1904.35, in OSHA's recordkeeping rule, for further details on the access provisions for these forms.

Number of Cases

Total number of deaths	Total number of cases with days away from work	Total number of cases with job transfer or restriction	Total number of other recordable cases
0	0	1	0
(G)	(H)	(I)	(J)

Number of Days

Total number of days away from work	Total number of days of job transfer or restriction
0	3
(K)	(L)

Injury and Illness Types

Total number of . . .	(M)		
(1) Injuries	2	(4) Poisonings	0
(2) Skin disorders	0	(5) Hearing loss	0
(3) Respiratory conditions	0	(6) All other illnesses	0

Post this Summary page from February 1 to April 30 of the year following the year covered by the form.

Public reporting burden for this collection of information is estimated to average 58 minutes per response, including time to review the instructions, search and gather the data needed, and complete and review the collection of information. Persons are not required to respond to the collection of information unless it displays a currently valid OMB control number. If you have any comments about these estimates or any other aspects of this data collection, contact: US Department of Labor, OSHA Office of Statistical Analysis, Room N-3644, 200 Constitution Avenue, NW, Washington, DC 20210. Do not send the completed forms to this office.

Establishment information

Your establishment name: Hinterland Group

Street: 2051 W Blue Heron Blvd

City: Riviera Beac State: FL Zip: 33404

Industry description (*e.g., Manufacture of motor truck trailers*)

Construction

North American Industrial Classification (NAICS), if known (e.g., 336212)

2 3 7 1 1 0

Employment information *(If you don't have these figures, see the Worksheet on the next page to estimate.)*

Annual average number of employees: 150

Total hours worked by all employees last year: 273,000.00

Sign here

Knowingly falsifying this document may result in a fine.

I certify that I have examined this document and that to the best of my knowledge the entries are true, accurate, and complete.

Company executive

Title

Phone 5616403503 Date 01-04-2022

Reset

OSHA's Form 300 (Rev. 04/2004)

Log of Work-Related Injuries and Illnesses

Note: You can type input into this form and save it. Because the forms in this recordkeeping package are "fillable/writable" PDF documents, you can type into the input form fields and then save your inputs using the free Adobe PDF Reader. In addition, the forms are programmed to auto-calculate as appropriate.

Attention: This form contains information relating to employee health and must be used in a manner that protects the confidentiality of employees to the extent possible while the information is being used for occupational safety and health purposes.

Year 20 21

U.S. Department of Labor
Occupational Safety and Health Administration

Form approved OMB no. 1218-0176

Please Record:
- *Information about every work-related death and about every work-related injury or illness that involves loss of consciousness, restricted work activity or job transfer, days away from work, or medical treatment beyond first aid.*
- *Significant work-related injuries and illnesses that are diagnosed by a physician or licensed health care professional.*
- *Work-related injuries and illnesses that meet any of the specific recording criteria listed in 29 CFR Part 1904.8 through 1904.12.*

Reminders:
- *Complete an Injury and Illness Incident Report (OSHA Form 301) or equivalent form for each injury or illness recorded on this form. If you're not sure whether a case is recordable, call your local OSHA office for help.*
- *Feel free to use two lines for a single case if you need to.*
- *Complete the 5 steps for each case.*

Establishment name: Hinterland Group

City: Riviera Beach State: FI

Step 1. Identify the person

Step 2. Describe the case

Step 3. Classify the case

SELECT ONLY ONE circle based on the most serious outcome:

Step 4.

Enter the number of days the injured or ill worker was:

Step 5.

Select one column:

	(A) Case no.	(B) Employee's name	(C) Job title *(e.g., Welder)*	(D) Date of injury or onset of illness *(e.g., 2/10)*	(E) Where the event occurred *(e.g., Loading dock north end)*	(F) Describe injury or illness, parts of body affected, and object/substance that directly injured or made person ill *(e.g., Second degree burns on right forearm from acetylene torch)*	(G) Death	(H) Days away from work	(I) Job transfer or restriction	(J) Other record-able cases	(K) Away from work	(L) On job transfer or restriction	(M) Injury (1)	(M) Skin disorder (2)	(M) Respiratory condition (3)	(M) Poisoning (4)	(M) Hearing loss (5)	(M) All other illnesses (6)
Reset	1	Spencer Wagner	CCTV Operator	5/6 month/day	WPB Job Site	sprain left ankle	○	◉	○	○	8 days	___ days	◉	○	○	○	○	○
Reset	2	Richard Gonzales	CDL Driver	9/14 month/day	Jensen Beach job site	right shoulder injury	○	○	○	○	___ days	___ days	◉	○	○	○	○	○
Reset				___/___ month/day			○	○	○	○	___ days	___ days	○	○	○	○	○	○
Reset				___/___ month/day			○	○	○	○	___ days	___ days	○	○	○	○	○	○
Reset				___/___ month/day			○	○	○	○	___ days	___ days	○	○	○	○	○	○
Reset				___/___ month/day			○	○	○	○	___ days	___ days	○	○	○	○	○	○
Reset				___/___ month/day			○	○	○	○	___ days	___ days	○	○	○	○	○	○
Reset				___/___ month/day			○	○	○	○	___ days	___ days	○	○	○	○	○	○
Reset				___/___ month/day			○	○	○	○	___ days	___ days	○	○	○	○	○	○
Reset				___/___ month/day			○	○	○	○	___ days	___ days	○	○	○	○	○	○
Reset				___/___ month/day			○	○	○	○	___ days	___ days	○	○	○	○	○	○
						Page totals ▶	0	1	0	0	8	0	2	0	0	0	0	0

Be sure to transfer these totals to the Summary page (Form 300A) before you post it.

Add a Form Page

Public reporting burden for this collection of information is estimated to average 14 minutes per response, including time to review the instructions, search and gather the data needed, and complete and review the collection of information. Persons are not required to respond to the collection of information unless it displays a currently valid OMB control number. If you have any comments about these estimates or any other aspects of this data collection, contact: US Department of Labor, OSHA Office of Statistical Analysis, Room N-3644, 200 Constitution Avenue, NW, Washington, DC 20210. Do not send the completed forms to this office.

OSHA's Form 300A (Rev. 04/2004)

Summary of Work-Related Injuries and Illnesses

Note: You can type input into this form and save it.
Because the forms in this recordkeeping package are "fillable/writable" PDF documents, you can type into the input form fields and then save your inputs using the free Adobe PDF Reader.

Year 20 21

U.S. Department of Labor
Occupational Safety and Health Administration

Form approved OMB no. 1218-0176

All establishments covered by Part 1904 must complete this Summary page, even if no work-related injuries or illnesses occurred during the year. Remember to review the Log to verify that the entries are complete and accurate before completing this summary.

Using the Log, count the individual entries you made for each category. Then write the totals below, making sure you've added the entries from every page of the Log. If you had no cases, write "0."

Employees, former employees, and their representatives have the right to review the OSHA Form 300 in its entirety. They also have limited access to the OSHA Form 301 or its equivalent. See 29 CFR Part 1904.35, in OSHA's recordkeeping rule, for further details on the access provisions for these forms.

Number of Cases

Total number of deaths	Total number of cases with days away from work	Total number of cases with job transfer or restriction	Total number of other recordable cases
0	1	0	0
(G)	(H)	(I)	(J)

Number of Days

Total number of days away from work	Total number of days of job transfer or restriction
8	0
(K)	(L)

Injury and Illness Types

Total number of . . . (M)			
(1) Injuries	2	(4) Poisonings	0
(2) Skin disorders	0	(5) Hearing loss	0
(3) Respiratory conditions	0	(6) All other illnesses	0

Post this Summary page from February 1 to April 30 of the year following the year covered by the form.

Public reporting burden for this collection of information is estimated to average 58 minutes per response, including time to review the instructions, search and gather the data needed, and complete and review the collection of information. Persons are not required to respond to the collection of information unless it displays a currently valid OMB control number. If you have any comments about these estimates or any other aspects of this data collection, contact: US Department of Labor, OSHA Office of Statistical Analysis, Room N-3644, 200 Constitution Avenue, NW, Washington, DC 20210. Do not send the completed forms to this office.

Establishment Information

Your establishment name: Hinterland Group

Street: 2051 W Blue Heron Blvd

City: Riviera Beac State: FL Zip: 33404

Industry description (*e.g., Manufacture of motor truck trailers*)

Construction

North American Industrial Classification (NAICS), if known (e.g., 336212)

2 3 7 1 1 0

Employment Information *(If you don't have these figures, see the Worksheet on the next page to estimate.)*

Annual average number of employees: 189

Total hours worked by all employees last year: 352,885.00

Sign here

Knowingly falsifying this document may result in a fine.

I certify that I have examined this document and that to the best of my knowledge the entries are true, accurate, and complete.

Company executive _____ Title _____

Phone 5616403503 Date 01-04-2022

Reset

OSHA's Form 300 (Rev. 04/2004)

Log of Work-Related Injuries and Illnesses

Note: You can type input into this form and save it. Because the forms in this recordkeeping package are "fillable/writable" PDF documents, you can type into the input form fields and then save your inputs using the free Adobe PDF Reader. In addition, the forms are programmed to auto-calculate as appropriate.

Attention: This form contains information relating to employee health and must be used in a manner that protects the confidentiality of employees to the extent possible while the information is being used for occupational safety and health purposes.

Year 20 20

U.S. Department of Labor
Occupational Safety and Health Administration

Form approved OMB no. 1218-0176

Please Record:
- *Information about every work-related death and about every work-related injury or illness that involves loss of consciousness, restricted work activity or job transfer, days away from work, or medical treatment beyond first aid.*
- *Significant work-related injuries and illnesses that are diagnosed by a physician or licensed health care professional.*
- *Work-related injuries and illnesses that meet any of the specific recording criteria listed in 29 CFR Part 1904.8 through 1904.12.*

Reminders:
- *Complete an Injury and Illness Incident Report (OSHA Form 301) or equivalent form for each injury or illness recorded on this form. If you're not sure whether a case is recordable, call your local OSHA office for help.*
- *Feel free to use two lines for a single case if you need to.*
- *Complete the 5 steps for each case.*

Establishment name Hinterland Group

City Riviera Beach State FL

Step 1. Identify the person

Step 2. Describe the case

Step 3. Classify the case

SELECT ONLY ONE circle based on the most serious outcome:

Step 4.

Enter the number of days the injured or ill worker was:

Step 5.

Select one column:

	(A) Case no.	(B) Employee's name	(C) Job title *(e.g., Welder)*	(D) Date of injury or onset of illness *(e.g., 2/10)*	(E) Where the event occurred *(e.g., Loading dock north end)*	(F) Describe injury or illness, parts of body affected, and object/substance that directly injured or made person ill *(e.g., Second degree burns on right forearm from acetylene torch)*	Step 3: Death (G)	Step 3: Days away from work (H)	Step 3: Remained at Work — Job transfer or restriction (I)	Step 3: Remained at Work — Other record-able cases (J)	Step 4: Away from work (K)	Step 4: On job transfer or restriction (L)	Step 5: Illness (M) — Injury (1)	Skin disorder (2)	Respiratory condition (3)	Poisoning (4)	Hearing loss (5)	All other illnesses (6)
Reset				___/___ month / day			○	○	○	○	___ days	___ days	○	○	○	○	○	○
Reset				___/___ month / day			○	○	○	○	___ days	___ days	○	○	○	○	○	○
Reset				___/___ month / day			○	○	○	○	___ days	___ days	○	○	○	○	○	○
Reset				___/___ month / day			○	○	○	○	___ days	___ days	○	○	○	○	○	○
Reset				___/___ month / day			○	○	○	○	___ days	___ days	○	○	○	○	○	○
Reset				___/___ month / day			○	○	○	○	___ days	___ days	○	○	○	○	○	○
Reset				___/___ month / day			○	○	○	○	___ days	___ days	○	○	○	○	○	○
Reset				___/___ month / day			○	○	○	○	___ days	___ days	○	○	○	○	○	○
Reset				___/___ month / day			○	○	○	○	___ days	___ days	○	○	○	○	○	○
Reset				___/___ month / day			○	○	○	○	___ days	___ days	○	○	○	○	○	○
Reset				___/___ month / day			○	○	○	○	___ days	___ days	○	○	○	○	○	○
						Page totals ▶	0	0	0	0	0	0	0	0	0	0	0	0

Be sure to transfer these totals to the Summary page (Form 300A) before you post it.

Add a Form Page

Public reporting burden for this collection of information is estimated to average 14 minutes per response, including time to review the instructions, search and gather the data needed, and complete and review the collection of information. Persons are not required to respond to the collection of information unless it displays a currently valid OMB control number. If you have any comments about these estimates or any other aspects of this data collection, contact: US Department of Labor, OSHA Office of Statistical Analysis, Room N-3644, 200 Constitution Avenue, NW, Washington, DC 20210. Do not send the completed forms to this office.

OSHA's Form 300A (Rev. 04/2004)

Summary of Work-Related Injuries and Illnesses

Note: You can type input into this form and save it.
Because the forms in this recordkeeping package are "fillable/writable" PDF documents, you can type into the input form fields and then save your inputs using the free Adobe PDF Reader.

Year 20 20

U.S. Department of Labor
Occupational Safety and Health Administration

Form approved OMB no. 1218-0176

All establishments covered by Part 1904 must complete this Summary page, even if no work-related injuries or illnesses occurred during the year. Remember to review the Log to verify that the entries are complete and accurate before completing this summary.

Using the Log, count the individual entries you made for each category. Then write the totals below, making sure you've added the entries from every page of the Log. If you had no cases, write "0."

Employees, former employees, and their representatives have the right to review the OSHA Form 300 in its entirety. They also have limited access to the OSHA Form 301 or its equivalent. See 29 CFR Part 1904.35, in OSHA's recordkeeping rule, for further details on the access provisions for these forms.

Number of Cases

Total number of deaths	Total number of cases with days away from work	Total number of cases with job transfer or restriction	Total number of other recordable cases
0	0	0	0
(G)	(H)	(I)	(J)

Number of Days

Total number of days away from work	Total number of days of job transfer or restriction
0	0
(K)	(L)

Injury and Illness Types

Total number of . . . (M)			
(1) Injuries	0	(4) Poisonings	0
(2) Skin disorders	0	(5) Hearing loss	0
(3) Respiratory conditions	0	(6) All other illnesses	0

Post this Summary page from February 1 to April 30 of the year following the year covered by the form.

Public reporting burden for this collection of information is estimated to average 58 minutes per response, including time to review the instructions, search and gather the data needed, and complete and review the collection of information. Persons are not required to respond to the collection of information unless it displays a currently valid OMB control number. If you have any comments about these estimates or any other aspects of this data collection, contact: US Department of Labor, OSHA Office of Statistical Analysis, Room N-3644, 200 Constitution Avenue, NW, Washington, DC 20210. Do not send the completed forms to this office.

Establishment information

Your establishment name: Hinterland Group

Street: 2051 West Blue Heron Blvd

City: Riviera Beach State: FL Zip: 33404

Industry description (*e.g., Manufacture of motor truck trailers*)

Underground Utilities

North American Industrial Classification (NAICS), if known (e.g., 336212)

Employment information *(If you don't have these figures, see the Worksheet on the next page to estimate.)*

Annual average number of employees: 170

Total hours worked by all employees last year: 350,000

Sign here

Knowingly falsifying this document may result in a fine.

I certify that I have examined this document and that to the best of my knowledge the entries are true, accurate, and complete.

Emily Davies — Human Resources

Company executive — Title

Phone 561-640-3503 Date 1/4/2021

Reset

OSHA's Form 300 (Rev. 01/2004)

Log of Work-Related Injuries and Illnesses

Attention: This form contains information relating to employee health and must be used in a manner that protects the confidentiality of employees to the extent possible while the information is being used for occupational safety and health purposes.

Year 2019

U.S. Department of Labor
Occupational Safety and Health Administration

Form approved OMB no. 1218-0176

You must record information about every work-related injury or illness that involves loss of consciousness, restricted work activity or job transfer, days away from work, or medical treatment beyond first aid. You must also record significant work-related injuries and illnesses that are diagnosed by a physician or licensed health care professional. You must also record work-related injuries and illnesses that meet any of the specific recording criteria listed in 29 CFR 1904.8 through 1904.12. Feel free to use two lines for a single case if you need to. You must complete an injury and illness incident report (OSHA Form 301) or equivalent form for each injury or illness recorded on this form. If you're not sure whether a case is recordable, call your local OSHA office for help.

Establishment name Hinterland Group

City Riviera Beach State Florida

Identify the person				Describe the case		Classify the case											
(A) Case No.	(B) Employee's Name	(C) Job Title (e.g., Welder)	(D) Date of injury or onset of illness (mo./day)	(E) Where the event occurred (e.g. Loading dock north end)	(F) Describe injury or illness, parts of body affected, and object/substance that directly injured or made person ill (e.g. Second degree burns on right forearm from acetylene torch)	CHECK ONLY ONE box for each case based on the most serious outcome for that case:				Enter the number of days the injured or ill worker was:		Check the "injury" column or choose one type of illness: (M)					
						Death	Days away from work	Remained at work: Job transfer or restriction	Remained at work: Other record-able cases	Away From Work (days)	On job transfer or restriction (days)	Injury	Skin Disorder	Respiratory Condition	Poisoning	Hearing Loss	All other illnesses
						(G)	(H)	(I)	(J)	(K)	(L)	(1)	(2)	(3)	(4)	(5)	(6)
1	Dylan Winfrey	Laborer	3-7-2019	551 South Military Tr. WPB, FL	Laceration to lower part of face		X			25		X					
2	Maximo Perez	Driver	3-28-2019	Charlotte County, FL	Sprain to right knee		X			6		X					
3	Butch Forrester	CIPP Foreman	4-9-2019	LS 4101 Palm Beach County, FL	Hernia of groin on right side		X			8		X					
4	Ivan Pulido	CIPP Laborer	5-8-2019	Crescent Dr. Stuart, FL	Left shoulder strain			X			7	X					
5	Christopher Fuller	Driver	5-29-2019	Charlotte County, FL	Head injury			X			5	X					
6	Yasmany Morales	CIPP Driver	12-3-2019	Englewood Rd &Pinedale Dr Port Charlotte,FL	Groin injury		X	X		15	15	X					
					Page totals	*0*	*4*	*3*	*0*	*54*	*27*	*6*	*0*	*0*	*0*	*0*	*0*

Be sure to transfer these totals to the Summary page (Form 300A) before you post it.

	Injury	Skin Disorder	Respiratory Condition	Poisoning	Hearing Loss	All other illnesses
	(1)	(2)	(3)	(4)	(5)	(6)

Public reporting burden for this collection of information is estimated to average 14 minutes per response, including time to review the instruction, search and gather the data needed, and complete and review the collection of information. Persons are not required to respond to the collection of information unless it displays a currently valid OMB control number. If you have any comments about these estimates or any aspects of this data collection, contact: US Department of Labor, OSHA Office of Statistics, Room N-3644, 200 Constitution Ave, NW, Washington, DC 20210. Do not send the completed forms to this office.

OSHA's Form 300A (Rev. 01/2004)

Summary of Work-Related Injuries and Illnesses

Year 2019

U.S. Department of Labor
Occupational Safety and Health Administration
Form approved OMB no. 1218-0176

All establishments covered by Part 1904 must complete this Summary page, even if no injuries or illnesses occurred during the year. Remember to review the Log to verify that the entries are complete

Using the Log, count the individual entries you made for each category. Then write the totals below, making sure you've added the entries from every page of the log. If you had no cases write "0."

Employees former employees, and their representatives have the right to review the OSHA Form 300 in its entirety. They also have limited access to the OSHA Form 301 or its equivalent. See 29 CFR 1904.35, in OSHA's Recordkeeping rule, for further details on the access provisions for these forms.

Number of Cases

Total number of deaths	Total number of cases with days away from work	Total number of cases with job transfer or restriction	Total number of other recordable cases
0	4	3	0
(G)	(H)	(I)	(J)

Number of Days

Total number of days away from work	Total number of days of job transfer or restriction
54	27
(K)	(L)

Injury and Illness Types

Total number of…	(M)		(M)
(1) Injury	6	(4) Poisoning	0
(2) Skin Disorder	0	(5) Hearing Loss	0
(3) Respiratory Condition	0	(6) All Other Illnesses	0

Establishment information

Your establishment name Hinterland Group

Street 2051 West Blue Heron Blvd.

City Riviera Beach State Florida Zip 33404

Industry description (e.g., Manufacture of motor truck trailers)
Underground Utilities

Standard Industrial Classification (SIC), if known (e.g., SIC 3715)
1623

OR North American Industrial Classification (NAICS), if known (e.g., 336212)

Employment information

Annual average number of employees 160

Total hours worked by all employees last year 310,000

Sign here

Knowingly falsifying this document may result in a fine.

I certify that I have examined this document and that to the best of my knowledge the entries are true, accurate, and complete.

Emily Davis
Company executive

Human Resources
Title

561-640-3503
Phone

1/8/2020
Date

Post this Summary page from February 1 to April 30 of the year following the year covered by the form

Public reporting burden for this collection of information is estimated to average 58 minutes per response, including time to review the instruction, search and gather the data needed, and complete and review the collection of information. Persons are not required to respond to the collection of information unless it displays a currently valid OMB control number. If you have any comments about these estimates or any aspects of this data collection, contact: US Department of Labor, OSHA Office of Statistics, Room N-3644, 200 Constitution Ave, NW, Washington, DC 20210. Do not send the completed forms to this office.

OSHA's Form 300 (Rev. 01/2004)

Log of Work-Related Injuries and Illnesses

Attention: This form contains information relating to employee health and must be used in a manner that protects the confidentiality of employees to the extent possible while the information is being used for occupational safety and health purposes.

Year 2018

U.S. Department of Labor
Occupational Safety and Health Administration

You must record information about every work-related injury or illness that involves loss of consciousness, restricted work activity or job transfer, days away from work, or medical treatment beyond first aid. You must also record significant work-related injuries and illnesses that are diagnosed by a physician or licensed health care professional. You must also record work-related injuries and illnesses that meet any of the specific recording criteria listed in 29 CFR 1904.8 through 1904.12. Feel free to use two lines for a single case if you need to. You must complete an injury and illness incident report (OSHA Form 301) or equivalent form for each injury or illness recorded on this form. If you're not sure whether a case is recordable, call your local OSHA office for help.

Form approved OMB no. 1218-0176

Establishment name Hinterland Group

City Buena Beach State FL

Identify the person			Describe the case			Classify the case												
(A) Case No.	(B) Employee's Name	(C) Job Title (e.g., Welder)	(D) Date of injury or onset of illness (mo./day)	(E) Where the event occurred (e.g. Loading dock north end)	(F) Describe injury or illness, parts of body affected, and object/substance that directly injured or made person ill (e.g. Second degree burns on right forearm from acetylene torch)	CHECK ONLY ONE box for each case based on the most serious outcome for that case:				Enter the number of days the injured or ill worker was:		Check the "injury" column or choose one type of illness:						
						Death	Days away from work	Remained at work: Job transfer or restriction	Remained at work: Other record-able cases	Away From Work (days)	On job transfer or restriction (days)	(M) Injury	Skin Disorder	Respiratory Condition	Poisoning	Hearing Loss	All other illnesses
						(G)	(H)	(I)	(J)	(K)	(L)	(1)	(2)	(3)	(4)	(5)	(6)
1	[redacted]	foreman	1/4/18	Deerfield L/S	left external SAC torn open		2					X					
2		laborer	1/16/18	Bellevue L/S	facial laceration							X					
3		pipe layer	1/11/18	Holly hill	Shoulder injury							X					
4		laborer	2/20/18	Bard	Shoulder / back injury							X					
5		Driver	3/15/18	Century, wilkes	lump on chest with pain							X					
6		laborer	3/21/18	992 W 15th street	Stuck in chest		1					X					
7		laborer	6/4/18	21st ave, Ft. Lauderdale	Bruised left shoulder							X					
8		laborer	6/21/18	altamonte springs	right hand and back injury							X					
9		laborer	7/25/18	Upland L/S 1234	Cut on left hand							X					
10		laborer	7/27/18	Northwood rd, WPB	laceration on middle finger left hand							X					
11		laborer	7/29/18	Satellite Beach	rash							X					
12		foreman	8/8/18	PBC 1st station	Cut around the eye							X					
					Page totals	0	0	0	0	0	0	0	0	0	0	0	0

Be sure to transfer these totals to the Summary page (Form 300A) before you post it.

Injury	Skin Disorder	Respiratory Condition	Poisoning	Hearing Loss	All other illnesses
(1)	(2)	(3)	(4)	(5)	(6)

Public reporting burden for this collection of information is estimated to average 14 minutes per response, including time to review the instruction, search and gather the data needed, and complete and review the collection of information. Persons are not required to respond to the collection of information unless it displays a currently valid OMB control number. If you have any comments about these estimates or any aspects of this data collection, contact: US Department of Labor, OSHA Office of Statistics, Room N-3644, 200 Constitution Ave, NW, Washington, DC 20210. Do not send the completed forms to this office.

OSHA's Form 300A (Rev. 01/2004)

Summary of Work-Related Injuries and Illnesses

Year 2018

U.S. Department of Labor
Occupational Safety and Health Administration

Form approved OMB no. 1218-0176

All establishments covered by Part 1904 must complete this Summary page, even if no injuries or illnesses occurred during the year. Remember to review the Log to verify that the entries are complete

Using the Log, count the individual entries you made for each category. Then write the totals below, making sure you've added the entries from every page of the log. If you had no cases write "0."

Employees former employees, and their representatives have the right to review the OSHA Form 300 in its entirety. They also have limited access to the OSHA Form 301 or its equivalent. See 29 CFR 1904.35, in OSHA's Recordkeeping rule, for further details on the access provisions for these forms.

Number of Cases

Total number of deaths	Total number of cases with days away from work	Total number of cases with job transfer or restriction	Total number of other recordable cases
0	2	0	1
(G)	(H)	(I)	(J)

Number of Days

Total number of days away from work	Total number of days of job transfer or restriction
3	0
(K)	(L)

Injury and Illness Types

Total number of... (M)			
(1) Injury	12	(4) Poisoning	0
(2) Skin Disorder	0	(5) Hearing Loss	0
(3) Respiratory Condition	0	(6) All Other Illnesses	0

Post this Summary page from February 1 to April 30 of the year following the year covered by the form

Public reporting burden for this collection of information is estimated to average 58 minutes per response, including time to review the instruction, search and gather the data needed, and complete and review the collection of information. Persons are not required to respond to the collection of information unless it displays a currently valid OMB control number. If you have any comments about these estimates or any aspects of this data collection, contact: US Department of Labor, OSHA Office of Statistics, Room N-3644, 200 Constitution Ave, NW, Washington, DC 20210. Do not send the completed forms to this office.

Establishment information

Your establishment name Hinterland Group, Inc

Street 2051 W Blue Heron Blvd

City Riviera Beach State FL Zip 33404

Industry description (e.g., Manufacture of motor truck trailers)
Underground Utilities / W & S

Standard Industrial Classification (SIC), if known (e.g., SIC 3715)
____ ____ ____ ____

OR North American Industrial Classification (NAICS), if known (e.g., 336212)
2 3 7 1 1 0

Employment information

Annual average number of employees 105

Total hours worked by all employees last year 210000

Sign here

Knowingly falsifying this document may result in a fine.

I certify that I have examined this document and that to the best of my knowledge the entries are true, accurate, and complete.

Company executive

PM
Title

561-640-3503
Phone

1/6/2019
Date

South Shore
INSURANCE
HOME I BUSINESS I AUTO I BOND
(772) 426-9973 I 955 SE Central Pkwy, Stuart, FL 34994

January 5, 2023

RE: Hinterland Group Inc
Workers compensation Experience Modification Rating

To Whom This May Concern:

Please be advised that the Workers Compensation Experience Modification Rating for Hinterland Group, Inc. is as follows:

2023 to 2024: .86
2022 to 2023: 1.40
2021 to 2022: 1.63

Hinterland Group Inc is an excellent client with many safety protocols and procedures in place. Please contact us should anything additional be required.

Best Regards,

Jennie Lanman

Jennie N. Lanman
Agency Principal

DocuSign Envelope ID: 55ECE00D-9091-4AB1-B0EE-E3D81B61C640

intact INSURANCE surety

ATLANTIC SPECIALTY INSURANCE COMPANY

February 20, 2020

Village of Palm Springs
226 Cypress Lane
Palm Springs, FL 33461

Re: Hinterland Group, Inc.
Project: Kudza Road Lift Station Emergency Generator
Bid No.: 2024B-002

This letter is to advise you that Hinterland Group, Inc. is a valued surety client of Atlantic Specialty Insurance Company, which is one of the main underwriting companies of the Intact Insurance. Hinterland Group, Inc. remains in good standing and is afforded surety capacity of $10,000,00 for a single project and $50,000,000 in the aggregate.

It is our opinion that Hinterland Group, Inc. is qualified to perform contracts that fall within this range and their normal scope. This letter is not an assumption of liability, nor is it a bid bond or a performance bond. It is issued only as a bonding reference requested from us by our client. Intact's decision to issue surety bonds on behalf of Hinterland Group, Inc. will be subject to our standard underwriting including but not limited to acceptance of the financial condition of our client, contract terms and conditions, bonds forms and project financing.

Intact Insurance (TSX: IFC)) is A+ rated by A.M. Best with a financial size category of XV and is included in The Department of the Treasury's Listing of Certified Companies.

Sincerely,

DocuSigned by:
Derek Lipschutz
9E29EB82E3274F5...

Derek Lipschutz
Florida Regional Manager – Contract Surety
Intact Insurance Surety Group

One State Street Plaza, Floor 31
New York, NY 10004
intactspecialty.com/surety

ARTICLE 8 – DEFINED TERMS

8.01 The terms used in this Bid with initial capital letters have the meanings stated in the Instructions to Bidders, the General Conditions, and the Supplementary Conditions.

ARTICLE 9 – BID SUBMITTAL

BIDDER: *[Indicate correct name of bidding entity]*

Hinterland Group Inc.

By:
[Signature]

[Printed name] Chase Rogers, Project Director

(If Bidder is a corporation, a limited liability company, a partnership, or a joint venture, attach evidence of authority to sign.) Please see attached

Attest:
[Signature]

[Printed name] Daniel Duke III

Title: President

Submittal Date: 02/20/2024

Address for giving notices:

2051 W. Blue Heron Blvd.

Riviera Beach, FL. 33404

Telephone Number: (561) 640-3503

Fax Number: (561) 640-3504

Contact Name and e-mail address: Chase Rogers - Info@hinterlandgroup.com

Bidder's License No.: CGC1520354 / CUC1224634 / EC13003615
(where applicable)

MINUTES OF SPECIAL MEETING

OF

HINTERLAND GROUP INC.

Minutes of Special Meeting of Hinterland Group Inc. held at 2051 W. Blue Heron Blvd., Riviera Beach, Florida 33404 on this 25 day of April, 2023.

The President called the meeting to consider the following business: The authorization of Chase Rogers and Danny Duke, Jr., to sign any and all documentation with regard to the Company.

On motion duly made and carried, the meeting proceeded to approve the authorization.

Chase Rogers and Danny Duke, Jr., have the authority to sign all documents as stated above.

There being no further business, the meeting was adjourned.

Dated April 25, 2023

Daniel Duke III, President

Hinterland Group Inc.

STATE OF FLORIDA

COUNTY OF PALM BEACH

The foregoing instrument was acknowledged before me this 25 day of April, 2023 by Daniel Duke, III.

Lori Guild

Notary Public

LORI GUILD
MY COMMISSION # HH 298713
EXPIRES: August 9, 2026

Printed Name: LORI GUILD

My Commission Expires: 8/9/2026

SECTION 00452
BIDDER'S STATEMENT OF DISPUTES, LITIGATION,
ARBITRATION, AND SURETY COMPLETION
LAST THREE (3) YEARS

PROJECT	NAME AND ADDRESS OF OWNER OR ENGINEER	NAME AND PHONE OF OWNER OR ENGINEER REPRESENTATIVE	DATE OF CONTRACT	AMOUNT	STATUS
NONE					

(Signed) _____
Chase Rogers, Project Director

HINTERLAND GROUP, INC. CORPORATE SEAL FLORIDA

SECTION 00453

NONCOLLUSION AFFIDAVIT

TO: The Village of Palm Springs, herein called the "Owner."

Pursuant to bidding requirements for the work titled "ITB #2024B-002 Kudza Road Lift Station Emergency Generator,"
the enclosed contract documents shall be provided to the Owner.

State of Florida

County of Palm Beach

Daniel Duke III, being first duly
(Officer's Name)

sworn, deposes, and says that:

A. He\She is President (officer's title) of Hinterland Group Inc. (company name), the Bidder that has submitted the attached bid;

B. He\She is fully informed respecting the preparation and contents of the attached bid and of all pertinent circumstances respecting such bid;

C. Such bid is genuine and is not a collusive or sham bid;

D. Neither the said Bidder nor any of its officers, partners, owners, agents, representatives, employees, or parties in interest, including this affiant, has in any way colluded, conspired, connived, or agreed, directly or indirectly with any other Bidder, firm, or person to submit a collusive or sham bid in connection with the contract for which the attached bid has been submitted or to refrain from bidding in connection with such contract, or has in any manner, directly or indirectly, sought by agreement or collusion or communication or conference with any other Bidder, firm, or person to fix the price or prices in the attached bid or of any other Bidder, or to fix any overhead, profit, or cost element of the bid price or the bid price of any other Bidder, or to secure through any collusion, conspiracy, connivance, or unlawful agreement any advantage against the Village of Palm Springs or any person interested in the proposed contract; and

E. The price or prices quoted in the attached bid are fair and proper and are not tainted by any collusion, conspiracy, connivance, or unlawful agreement on the part of the Bidder or any of its agents, representatives, owners, employees, or parties in interest, including this affiant.

(Signed) _____

Daniel Duke III, President

HINTERLAND GROUP, INC. CORPORATE SEAL FLORIDA

Subscribed and sworn to before me
this 20 day of February, 20 24

_____
Notary Public Lori Guild

NOTARY PUBLIC STATE OF FLORIDA
LORI GUILD
MY COMMISSION # HH 298713
EXPIRES: August 9, 2026

My commission expires 08/09/2026

SECTION 00454
DRUG-FREE WORKPLACE CERTIFICATE

I, the undersigned, in accordance with Florida Statute 287.087, hereby certify that _____
Hinterland Group Inc. (Print or Type Name of Firm)

- Publishes a written statement notifying that the unlawful manufacture, distribution, dispensing, possession, or use of a controlled substance is prohibited in the workplace named above, and specifying actions that will be taken against violations of such prohibition.
- Informs employees about the dangers of drug abuse in the workplace; the firm's policy of maintaining a drug-free working environment and available drug counseling, rehabilitation, and employee assistance programs; and the penalties that may be imposed upon employees for drug-use violations.
- Gives each employee engaged in providing commodities or contractual services that are under bid or proposal a copy of the statement specified above.
- Notifies the employees that as a condition of working on the commodities or contractual services under bid or proposal, the employee will abide by the terms of the statement and will notify the employer of any conviction of or plea of guilty or nolo contendere to any violation of Chapter 1893 or any controlled substance law of the State of Florida or the United States for a violation occurring in the workplace, no later than 5 days after such conviction, and requires employees to sign copies of such written statement to acknowledge their receipt.
- Imposes a sanction on or requires the satisfactory participation in a drug-abuse assistance or rehabilitation program, if such is available in the employee's community, by any employee who is so convicted.
- Makes a good faith effort to continue to maintain a drug-free workplace through the implementation of the drug-free workplace program.

"As a person authorized to sign this statement, I certify that the business, firm, or corporation named above complies fully with the requirements set forth herein."

HINTERLAND GROUP, INC. CORPORATE SEAL FLORIDA

Chase Rogers, Project Director Authorized Signature

02/20/2024
Date Signed

State of: Florida

County of: Palm Beach

Sworn to and subscribed before me this 20 day of February, 20 24

Personally known ✔ or Produced Identification N/A
(Specify Type of Identification)

Lori Guild
Signature of Notary Lori Guild

NOTARY PUBLIC STATE OF FLORIDA
LORI GUILD
MY COMMISSION # HH 298713
EXPIRES: August 9, 2026

My Commission Expires 08/09/2026

SECTION 00455
SWORN STATEMENT UNDER SECTION 287.133(3)(a),
FLORIDA STATUTES, ON PUBLIC ENTITY CRIMES

(To be signed in the presence of a notary public or other officer authorized to administer oaths.)

STATE OF FLORIDA

COUNTY OF PALM BEACH

Before me, the undersigned authority, personally appeared Chase Rogers, who, being by me first duly sworn, made the following statement:

1. The business address of Hinterland Group Inc.
(firm name of Bidder/Contractor)

is 2051 W Blue Heron Blvd., Riviera Beach, FL 33404.

2. My relationship to Hinterland Group Inc.
(firm name of Bidder/Contractor)

is Project Director.
(relationship such as sole proprietor, partner, president, vice president)

3. I understand that a "public entity crime" as defined in Section 287.133 of the Florida Statutes includes a violation of any state or federal law by a person with respect to and directly related to the transaction of business with any public entity in Florida or with an agency or political subdivision of any other state or with the United States, including, but not limited to, any bid or contract for goods or services to be provided to any public entity or such an agency or political subdivision and involving antitrust, fraud, theft, bribery, collusion, racketeering, conspiracy, or material misrepresentation.

4. I understand that "convicted" or "conviction" is defined by the statute to mean a finding of guilt or a conviction of a public entity crime, with or without adjudication of guilt, in any federal or state trial court of record relating to charges brought by indictment or information after July 1, 1989, as a result of a jury verdict, nonjury trial, or entry of a plea of guilty or nolo contendere.

5. I understand that "affiliate" is defined by the statute to mean (1) a predecessor or successor of a person or a corporation convicted of a public entity crime; or (2) an entity under the control of any natural person who is active in the management of the entity and who has been convicted of a public entity crime; or (3) those officers, directors, executives, partners, shareholders, employees, members, and agents who are active in the management of an affiliate; or (4) a person or corporation who knowingly entered into a joint venture with a person who has been convicted of a public entity crime in Florida during the preceding 36 months.

6. Neither the Bidder/Contractor nor any officer, director, executive, partner, shareholder, employee, member or agent who is active in the management of the Bidder/Contractor, nor any affiliate of the Bidder/Contractor, has been convicted of public entity crime subsequent to July 1, 1989.

(Draw a line through Paragraph 6 if Paragraph 7 below applies.)

7. There has been a conviction of a public entity crime by the Bidder/Contractor, or an officer, director, executive, partner, shareholder, employee, member or agent of the Bidder/Contractor who is active in the management of the Bidder/Contractor or an affiliate of the Bidder/Contractor. A determination has been made pursuant to Section 287.133(3) by order of the Division of Administrative Hearings that it is not in the public interest for the name of the convicted person or affiliate to appear on the convicted vendor list. The name of the convicted person or affiliate is_____.

A copy of the order of the Division of Administrative Hearings is attached to this statement.

(Draw a line through Paragraph 7 if Paragraph 6 above applies.)

HINTERLAND GROUP, INC. CORPORATE SEAL FLORIDA

_____
(Signature) Chase Rogers, Project Director

Sworn to and subscribed before me in the State and County first mentioned above on the 20 day of February, 20 24.

_____
Notary Public Lori Guild

NOTARY PUBLIC STATE OF FLORIDA
LORI GUILD
MY COMMISSION # HH 298713
EXPIRES: August 9, 2026

(affix seal)

08/09/2026
_____
My commission expires

SECTION 00456
SCRUTINIZED COMPANIES CERTIFICATION FORM

By execution below, I, Chase Rogers, on behalf of Hinterland Group Inc. (hereinafter, the "Contractor"), hereby swear or affirm to the following certifications:

The following certifications apply to all procurements:

1. The Contractor has reviewed section 215.4725, Florida Statutes, section 215.473, Florida Statutes and section 287.135, Florida Statutes, and understands the same.
2. The Contractor is not on the Scrutinized Companies that Boycott Israel List nor is the Contractor engaged in a boycott of Israel.
3. If awarded a contract, the Contractor agrees to require these certifications for applicable subcontracts entered into for the performance of work/services under this procurement.
4. If awarded a contract, the Contractor agrees that the certifications in this section shall be effective and relied upon by the City for the entire term of the contract, including any and all renewals.

If the contract awarded hereunder is for one million dollars or more, the following additional certifications apply:

1. The Contractor is not on the Scrutinized Companies with Activities in Sudan List.
2. The Contractor is not on the Scrutinized Companies with Activities in the Iran Petroleum Energy Sector List.
3. The Contractor is not engaged in business operations in Cuba or Syria.
5. If awarded a contract, the Contractor agrees to require these certifications for applicable subcontracts entered into for the performance of work/services under this procurement.
6. If awarded a contract, the Contractor agrees that the certifications in this section shall be effective and relied upon by the City for the entire term of the contract, including any and all renewals.

CONTRACTOR:
By: _____
Name: Chase Rogers
Title: Project Director
Date: 02/20/2024

HINTERLAND GROUP, INC. CORPORATE SEAL FLORIDA

STATE OF FLORIDA
COUNTY OF PALM BEACH

The foregoing instrument was sworn to (or affirmed) and subscribed before this 20 day of February, 20 24, by Chase Rogers, who is the Project Director of Hinterland Group Inc., who is personally known to me or who has produced N/A as identification.

NOTARY PUBLIC STATE OF FLORIDA
LORI GUILD
MY COMMISSION # HH 298713
EXPIRES: August 9, 2026

NOTARY PUBLIC Lori Guild
Printed Name of Notary Lori Guild
My Commission expires: 08/09/2026

Vendor Conflict of Interest
Disclosure Statement
Information and Instructions

The award of this contract is subject to the provisions of Chapter 112, Part III, *Florida Statutes,* and section 6.02 of the Charter of the Village of Palm Springs. The Village requires all potential vendors, as defined herein, to complete and submit this Conflict of Interest Disclosure Statement in connection with any competitive purchase in excess of $7,500.00.

The purpose of this disclosure form is to give the Village the information needed to identify potential conflicts of interest for evaluation team members, public officials, and other key personnel involved in the award of this contract and to take appropriate remedial measures. The information disclosed will not necessarily be deemed a conflict of interest or result in disqualification. If you are unsure whether certain information is responsive, you should include it in the disclosure.

The original disclosure statement shall be maintained by the Village Clerk, with a copy retained by the Finance Department.

- The Village will not enter into any contract or purchase order with any vendor who fails or refuses to provide all information required in the disclosure form.
- For vendors consisting of partnerships or joint ventures, each member of the partnership or joint venture is required to complete and submit the form.
- Any vendor who provides incorrect, misleading, or incomplete information on the disclosure statement shall be disqualified from participation.
- If the Village discovers misleading, incorrect, or incomplete information on the disclosure statement subsequent to the execution of a contract, the contract will be voidable by the Village;
- Serious and/or repeated failure to provide complete and accurate information on the Conflict of Interest Disclosure Form may lead to suspension or debarment of the vendor pursuant to Sec. 58-16 of the Village Code.

DEFINITIONS

"Business Entity" means any corporation, partnership, limited partnership, company, limited liability company, proprietorship, firm, enterprise, franchise, association, self-employed individual, or trust, whether fictitiously named or not, doing business in the State of Florida.

"Conflict of Interest" means a situation in which regard for a private interest tends to lead to disregard of a public duty or interest.

"Financial interest" means direct or indirect ownership or other interest that may result in special private gain or loss.

"Person" means an individual, firm, partnership, association, joint venture, cooperative, or corporation, or any other group or combination acting in concert.

"Public Official" includes any person elected or appointed to hold office in any agency, including any person serving on an advisory body.

"Relative" means an individual who is related to a public officer or employee as a father, mother, son, daughter, brother, sister, uncle, aunt, first cousin, nephew, niece, husband, wife, father-in-law, mother-in-law, son-in-law, daughter-in-law, brother-in-law, sister-in-law, stepfather, stepmother, stepson, stepdaughter, stepbrother, stepsister, half-brother, half-sister, grandparent, great grandparent, grandchild, great-grandchild, step-grandparent, step great grandparent, step-grandchild, step great-grandchild, a person who is engaged to be married to the public officer or employee or who otherwise holds himself or herself out as or is generally known as the person whom the public officer or employee intends to marry or with whom the public officer or employee intends to form a household, or any other natural person having the same legal residence as the public officer or employee.

"Vendor" means (1) any business entity or person submitting a response to an invitation to bid, request for proposals, request for qualifications, or other solicitation in connection with the procurement of goods or services; or (2) any business entity or person entering into a contract or purchase order in excess of $7,500.00 with the Village.

INSTRUCTIONS

Complete all lines as indicated. If the answer to any question is "None," so indicate. If an item does not apply, denote N/A (not applicable). If you cannot include the required information in the space provided, attach additional sheets as necessary.

VILLAGE OF PALM SPRINGS
VENDOR CONFLICT OF INTEREST DISCLOSURE FORM

Hinterland Group Inc.
NAME OF VENDOR

Chase Rogers
NAME OF PERSON COMPLETING FORM

Project Director
RELATIONSHIP TO VENDOR

2051 W Blue Heron Blvd.
ADDRESS

Riviera Beach, FL 33404 — 561-640-3503
CITY, STATE, ZIP — TELEPHONE NUMBER

info@hinterlandgroup.com
CONTACT EMAIL ADDRESS — CELL PHONE NUMBER

This form is provided in connection with:

- [x] Invitation to Bid (specify) ITB #2024B-002
- [ ] Request for Proposal / Qualifications (specify) _____
- [ ] Other (specify) _____

1. List below the name(s), titles and address(es) of all **public officials and employees** of the Village having an **employment or contractual relationship with the Vendor** and describe the nature and extent of the relationship.

NONE

2. List below the name(s), titles and address(es) of all **relatives of public officials and employees** of the Village having an **employment or contractual relationship with the Vendor**, state to whom and how they are related, and describe the nature and extent of the employment or contractual relationship with the vendor.

NONE

3. List below the name(s), titles and address(es) of all **public officials and employees** of the Village having any direct or indirect **financial interest in the Vendor** (other than a relationship described in response to paragraph no. 1, above) and describe the nature and extent of the interest.

NONE

4. List below the name(s), titles and address(es) of all **relatives of public officials and employees** of the Village having any direct or indirect **financial interest in the Vendor** (other than a relationship described in response to paragraph no. 2, above), state to whom and how they are related, and describe the nature and extent of the financial interest.

NONE

5. Describe any other circumstances of which you are aware that may give rise to a conflict of interest with respect to the award of the contract referenced above to the Vendor.

NONE

Under penalties of perjury, I declare that I have read the foregoing VENDOR CONFLICT OF INTEREST DISCLOSURE FORM and that the facts stated in it are true and complete to the best of my knowledge after diligent inquiry. I understand that any untrue or incomplete statements herein shall be cause for disqualification from participation in the proposed transaction. I further understand that I am under a continuing duty to supplement this form to correct any errors or omissions and to provide newly discovered information.

Signature

02/20/2024
Date

Chase Rogers
Printed Name

Project Director
Title

CERTIFICATE OF LIABILITY INSURANCE

DATE (MM/DD/YYYY): 1/31/2024

THIS CERTIFICATE IS ISSUED AS A MATTER OF INFORMATION ONLY AND CONFERS NO RIGHTS UPON THE CERTIFICATE HOLDER. THIS CERTIFICATE DOES NOT AFFIRMATIVELY OR NEGATIVELY AMEND, EXTEND OR ALTER THE COVERAGE AFFORDED BY THE POLICIES BELOW. THIS CERTIFICATE OF INSURANCE DOES NOT CONSTITUTE A CONTRACT BETWEEN THE ISSUING INSURER(S), AUTHORIZED REPRESENTATIVE OR PRODUCER, AND THE CERTIFICATE HOLDER.

IMPORTANT: If the certificate holder is an ADDITIONAL INSURED, the policy(ies) must be endorsed. If SUBROGATION IS WAIVED, subject to the terms and conditions of the policy, certain policies may require an endorsement. A statement on this certificate does not confer rights to the certificate holder in lieu of such endorsement(s).

PRODUCER	CONTACT NAME:	
South Shore Insurance Inc. 955 SE Central Parkway Stuart FL 34994	PHONE (A/C, No, Ext): (772) 426-9973	FAX (A/C, No): (772) 872-5870
	E-MAIL ADDRESS:	

INSURED	INSURER(S) AFFORDING COVERAGE	NAIC #
Hinterland Group Inc. 2051 West Blue Heron Blvd Riviera Beach, FL 33404	INSURER A : The Charter Oak Fire Insurance Company	25615
	INSURER B : Travelers Property Casualty Company of Amer	25674
	INSURER C : Starr Indemnity & Liability Company	38318
	INSURER D :	
	INSURER E :	
	INSURER F :	

COVERAGES **CERTIFICATE NUMBER:** **REVISION NUMBER:**

THIS IS TO CERTIFY THAT THE POLICIES OF INSURANCE LISTED BELOW HAVE BEEN ISSUED TO THE INSURED NAMED ABOVE FOR THE POLICY PERIOD INDICATED. NOTWITHSTANDING ANY REQUIREMENT, TERM OR CONDITION OF ANY CONTRACT OR OTHER DOCUMENT WITH RESPECT TO WHICH THIS CERTIFICATE MAY BE ISSUED OR MAY PERTAIN, THE INSURANCE AFFORDED BY THE POLICIES DESCRIBED HEREIN IS SUBJECT TO ALL THE TERMS, EXCLUSIONS AND CONDITIONS OF SUCH POLICIES. LIMITS SHOWN MAY HAVE BEEN REDUCED BY PAID CLAIMS.

INSR LTR	TYPE OF INSURANCE	ADDL INSD	SUBR WVD	POLICY NUMBER	POLICY EFF (MM/DD/YYYY)	POLICY EXP (MM/DD/YYYY)	LIMITS	
A	X COMMERCIAL GENERAL LIABILITY CLAIMS-MADE [x] OCCUR X XCU Coverage Included X Primary/Non Contributory GEN'L AGGREGATE LIMIT APPLIES PER: POLICY [X] PRO-JECT [ ] LOC OTHER:	x	x	DT-CO-2W558369-COF-24	01/31/2024	01/31/2025	EACH OCCURRENCE DAMAGE TO RENTED PREMISES (Ea occurrence) MED EXP (Any one person) PERSONAL & ADV INJURY GENERAL AGGREGATE PRODUCTS - COMP/OP AGG 	$ 1,000,000 $ 300,000 $ 10,000 $ 1,000,000 $ 2,000,000 $ 2,000,000 $
A	AUTOMOBILE LIABILITY X ANY AUTO ALL OWNED AUTOS [ ] SCHEDULED AUTOS X HIRED AUTOS [X] NON-OWNED AUTOS	x	x	810-2W545755-24-26-G	01/31/2024	01/31/2025	COMBINED SINGLE LIMIT (Ea accident) BODILY INJURY (Per person) BODILY INJURY (Per accident) PROPERTY DAMAGE (Per accident) 	$ 1,000,000 $ $ $ $
B	X UMBRELLA LIAB [x] OCCUR EXCESS LIAB [ ] CLAIMS-MADE DED [ ] RETENTION $			CUP-2T683165-24-NF	01/31/2024	01/31/2025	EACH OCCURRENCE AGGREGATE 	$ 4,000,000 $ 4,000,000 $
	WORKERS COMPENSATION AND EMPLOYERS' LIABILITY ANY PROPRIETOR/PARTNER/EXECUTIVE OFFICER/MEMBER EXCLUDED? Y / N [ ] (Mandatory in NH) If yes, describe under DESCRIPTION OF OPERATIONS below	N / A					PER STATUTE [ ] OTH-ER E.L. EACH ACCIDENT E.L. DISEASE - EA EMPLOYEE E.L. DISEASE - POLICY LIMIT	 $ $ $
C	INLAND MARINE	X		ITA100065347424	1/31/2024	1/31/2025	Scheduled Equip. Installation Floater	$5,115,498 $100,000/$500,00

DESCRIPTION OF OPERATIONS / LOCATIONS / VEHICLES (ACORD 101, Additional Remarks Schedule, may be attached if more space is required)

Should any of the above policies be cancelled before the expiration date thereof, the issuing insurer will endeavor to mail 30 days written notice to the certificate holder named to the left, but failure to do so shall impose no obligation or liability of any kind upon the insurer its agents or representatives. Certificate Holder is an additional insured on blanket form only if required by written contract/agreement with the insured executed prior to injury or damage. A Waiver of Subrogation is provided on blanket form only if required by written contract/ agreement with the insured executed prior to injury or damage. Coverage is primary/non-contributory to additional insureds when it is required by written contract/agreement with the insured executed prior to injury or damage.

CERTIFICATE HOLDER

FOR BIDDING PURPOSES ONLY

CANCELLATION

SHOULD ANY OF THE ABOVE DESCRIBED POLICIES BE CANCELLED BEFORE THE EXPIRATION DATE THEREOF, NOTICE WILL BE DELIVERED IN ACCORDANCE WITH THE POLICY PROVISIONS.

AUTHORIZED REPRESENTATIVE Jennie Lanman <JNL>

© 1988-2014 ACORD CORPORATION. All rights reserved.

CERTIFICATE OF LIABILITY INSURANCE

DATE (MM/DD/YYYY): 01/31/2024

THIS CERTIFICATE IS ISSUED AS A MATTER OF INFORMATION ONLY AND CONFERS NO RIGHTS UPON THE CERTIFICATE HOLDER. THIS CERTIFICATE DOES NOT AFFIRMATIVELY OR NEGATIVELY AMEND, EXTEND OR ALTER THE COVERAGE AFFORDED BY THE POLICIES BELOW. THIS CERTIFICATE OF INSURANCE DOES NOT CONSTITUTE A CONTRACT BETWEEN THE ISSUING INSURER(S), AUTHORIZED REPRESENTATIVE OR PRODUCER, AND THE CERTIFICATE HOLDER.

IMPORTANT: If the certificate holder is an ADDITIONAL INSURED, the policy(ies) must be endorsed. If SUBROGATION IS WAIVED, subject to the terms and conditions of the policy, certain policies may require an endorsement. A statement on this certificate does not confer rights to the certificate holder in lieu of such endorsement(s).

PRODUCER	CONTACT NAME:	
South Shore Insurance Inc. 955 SE Central Parkway Stuart FL 34994	PHONE (A/C, No, Ext): (772) 426-9973	FAX (A/C, No): (772) 872-5870
	E-MAIL ADDRESS:	
	INSURER(S) AFFORDING COVERAGE	NAIC #
	INSURER A : FFVA Mutual Insurance Company	10385
INSURED	INSURER B :	
Hinterland Group Inc. 2051 West Blue Heron Blvd Riviera Beach, FL 33404	INSURER C :	
	INSURER D :	
	INSURER E :	
	INSURER F :	

COVERAGES **CERTIFICATE NUMBER:** **REVISION NUMBER:**

THIS IS TO CERTIFY THAT THE POLICIES OF INSURANCE LISTED BELOW HAVE BEEN ISSUED TO THE INSURED NAMED ABOVE FOR THE POLICY PERIOD INDICATED. NOTWITHSTANDING ANY REQUIREMENT, TERM OR CONDITION OF ANY CONTRACT OR OTHER DOCUMENT WITH RESPECT TO WHICH THIS CERTIFICATE MAY BE ISSUED OR MAY PERTAIN, THE INSURANCE AFFORDED BY THE POLICIES DESCRIBED HEREIN IS SUBJECT TO ALL THE TERMS, EXCLUSIONS AND CONDITIONS OF SUCH POLICIES. LIMITS SHOWN MAY HAVE BEEN REDUCED BY PAID CLAIMS.

INSR LTR	TYPE OF INSURANCE	ADDL INSD	SUBR WVD	POLICY NUMBER	POLICY EFF (MM/DD/YYYY)	POLICY EXP (MM/DD/YYYY)	LIMITS	
	COMMERCIAL GENERAL LIABILITY						EACH OCCURRENCE	$
	☐ CLAIMS-MADE ☐ OCCUR						DAMAGE TO RENTED PREMISES (Ea occurrence)	$
							MED EXP (Any one person)	$
							PERSONAL & ADV INJURY	$
	GEN'L AGGREGATE LIMIT APPLIES PER:						GENERAL AGGREGATE	$
	☐ POLICY ☐ PRO-JECT ☐ LOC						PRODUCTS - COMP/OP AGG	$
	☐ OTHER:							$
	AUTOMOBILE LIABILITY						COMBINED SINGLE LIMIT (Ea accident)	$
	☐ ANY AUTO						BODILY INJURY (Per person)	$
	☐ ALL OWNED AUTOS ☐ SCHEDULED AUTOS						BODILY INJURY (Per accident)	$
	☐ HIRED AUTOS ☐ NON-OWNED AUTOS						PROPERTY DAMAGE (Per accident)	$
								$
	☐ UMBRELLA LIAB ☐ OCCUR						EACH OCCURRENCE	$
	☐ EXCESS LIAB ☐ CLAIMS-MADE						AGGREGATE	$
	☐ DED ☐ RETENTION $							$
A	WORKERS COMPENSATION AND EMPLOYERS' LIABILITY ANY PROPRIETOR/PARTNER/EXECUTIVE OFFICER/MEMBER EXCLUDED? (Mandatory in NH) Y/N: N If yes, describe under DESCRIPTION OF OPERATIONS below	N / A	X	WC840-0805462-2024A	1/31/2024	1/31/2025	X PER STATUTE ☐ OTH-ER	
							E.L. EACH ACCIDENT	$ 1,000,000
							E.L. DISEASE - EA EMPLOYEE	$ 1,000,000
							E.L. DISEASE - POLICY LIMIT	$ 1,000,000

DESCRIPTION OF OPERATIONS / LOCATIONS / VEHICLES (ACORD 101, Additional Remarks Schedule, may be attached if more space is required)

Should any of the above policies be cancelled before the expiration date thereof, the issuing insurer will endeavor to mail 30 days written notice to the certificate holder named to the left, but failure to do so shall impose no obligation or liability of any kind upon the insurer, its agents or representatives. A Waiver of Subrogation is provided on blanket form only if required by written contract/agreement with the insured executed prior to injury or damage.

CERTIFICATE HOLDER

FOR BIDDING PURPOSES ONLY

CANCELLATION

SHOULD ANY OF THE ABOVE DESCRIBED POLICIES BE CANCELLED BEFORE THE EXPIRATION DATE THEREOF, NOTICE WILL BE DELIVERED IN ACCORDANCE WITH THE POLICY PROVISIONS.

AUTHORIZED REPRESENTATIVE Jennie Lanman <JNL>

© 1988-2014 ACORD CORPORATION. All rights reserved.

Village of Palm Springs

UTILITIES DEPARTMENT

Kudza Road Lift Station Emergency Generator

Addendum No. 1

February 15, 2024

BIDS DUE: 2:30 PM, Local Time, 2/20/2024

TO ALL VENDORS BIDDING ON THIS PROJECT:

The changes, additions, substitutions, and/or deletions contained in Addendum No. 1 are hereby made a part of the Bid Documents for the **Kudza Road Lift Station Emergency Generator** project, fully and completely as if the same were fully set forth herein.

IN THE PLANS

1. Electrical Plan Sheet E-1:

   Delete:
   Entire Plan Sheet E-1.

   Replace with:
   Entire Plan Sheet E-1 as revised per Revision No. 1 on 2/14/24 and as included herein.

2. Electrical Plan Sheet E-3:

   Delete:
   Entire Plan Sheet E-3.

   Replace with:
   Entire Plan Sheet E-3 as revised per Revision No. 1 on 2/14/24 and as included herein.

3. Electrical Plan Sheet E-4:

   Delete:
   Entire Plan Sheet E-4.

   Replace with:
   Entire Plan Sheet E-4 as revised per Revision No. 1 on 2/14/24 and as included herein.

IN THE SPECIFICATIONS

1. Section 16000

   Delete:
   Entire Section.

   Replace with:
   Complete revised Section 16000 as included herein and as labeled "Addendum No. 1".

2. Section 16912

   Add:
   Entire Section 16912 – RTU & PLC System.

3. Section 16960

   Add:
   Entire Section 16960 – SCADA System.

Receipt acknowledged and conditions agreed to the 19 day of February, 2024.

Hinterland Group Inc.
Bidder

HINTERLAND GROUP, INC. CORPORATE SEAL FLORIDA

By Chase Rogers, Project Director

ATTACHMENTS

ATTACHMENT 1	RESPONSES TO BIDDER QUESTIONS
ATTACHMENT 2	Revised Plan Sheets E-1, E-3, and E-4
ATTACHMENT 3	Revised Specification Section 16000 Specification Section 16912 Specification Section 16960

END OF ADDENDUM

Locations: Palm Beach – Cocoa – Stuart

COMPANY QUALIFICATION & CERTIFICATION PACKAGE



WWW.HINTERLANDGROUP.COM

CORPORATE OFFICE:

2051 W Blue Heron Blvd, Riviera Beach, FL 33404
561-640-3403 PH
561-640-3504 FX



INFO@HINTERLANDGROUP.COM

COMPANY QUALIFICATION & CERTIFICATION PACKAGE

COVER PAGE

Corporate Resume ---------- Page 3

Minutes of Special Meeting ---------- Page 4

Department of State Letter of Incorporation ---------- Page 5

Sunbiz Information ---------- Page 6

Insurance Information ---------- Page 8

Bondability Letter ---------- Page 9

State Licenses ---------- Page 10

Business Tax Receipt ---------- Page 13

FDOT Certificate of Qualification ---------- Page 25

Reference Letters ---------- Page 27

Pre-Qualified Vendor ---------- Page 32

Owned Equipment ---------- Page 34

Prior Experience ---------- Page 42

CIPP Roster ---------- Page 57

Installed Liner Quantities ---------- Page 58

CIPP Prior Experience ---------- Page 60

HINTERLAND GROUP INC.

2051 W. Blue Heron Blvd.
Riviera Beach, FL 33404
www.hinterlandgroup.com
561-640-3503

CORPORATE RESUME

DANIEL A. DUKE, III

President

Daniel began his career working on land development projects with his father, and came to realize his passion for the underground industry. In 2006 Daniel III and His father, Daniel Jr, decided to dive into the underground industry full bore and started Hinterland Group out of a small office space in Cocoa, FL. Daniel and his father served as the field crew through the first few years as Hinterland Group developed. Through Hard work and dedication to the best final product possible and customer satisfaction the company has grown exponentially over the years. Daniel has worked on projects of every nature related to the underground industry over the years, including all facets of water, waste water and storm water. Daniel remains a key role player at Hinterland Group and stays involved with all the daily operations. His oversight with all the projects ensures that the final product and customer that HG was built on continue to carry on through every project the company completes.

DANIEL A. DUKE, JR.

Operations

Daniel has Twenty-Seven years of direct experience including various wastewater lift station installations, gravity and force main sewer installations. He provides direct daily supervision of superintendents and skilled labor, management of project schedules, asset management and logistics for entire company personnel and equipment fleet.

CHARLES BREIG

Electrical Contractor

Charles has over 40 years of commercial electrical experience through out the state of Florida. He currently holds a Florida Electrical Contractors License (EC13003615). Charles joined the HGI team in June 2006.

JAY B. BREIG

Project Manager/Operations

Jay began working in the waste water industry in 2004 for a clarifier rehabilitation company, and then a full service underground utility company in 2006. He then joined the HG team in early 2008, and since then has been a huge contributing factor to the growth of HG as a company. Jay brought a wealth knowledge of the water and waste water industry to the company and allowed HG to broaden its capabilities as an underground contractor. Jay served as a lead foreman for many years on all of the company's largest and most difficult projects ranging from lift station installs to master pumping stations and neighborhood revitalization projects before moving into a management position. Jay now oversees the construction operations for HG by scheduling all crews, coordinating project startups with project managers, arranging equipment deliveries, communicating daily with crew foreman and superintendents and making sure that all jobs are completed properly, on time and under budget.

HINTERLAND GROUP INC.

2051 W. Blue Heron Blvd.
Riviera Beach, FL 33404
www.hinterlandgroup.com
561-640-3503

CORPORATE RESUME (CONT.)

CHASE R. ROGERS, E.I.

Estimating Manager, Engineer

Chase has been with the HG team since 2008, in its very early stages. Prior to working at HG Chase had spent several years in the construction industry working for both residential contractors and an industrial electrical contractor. Chase began his career at HG halfway through his collegiate career as a field staff member working on lift station rehabilitation. Since then he has played many roles in the company both in the field and eventually into the office. Chase obtained his Bachelor's degree in civil engineering from the University of Central Florida, before making the transition into the office and has since become a key staff member for HG. He covered the role of Estimator and Project Manager for many years as HG expanded its scope of services and coverage area. As the need for more management grew Chase has fallen into a managerial role for the company, overseeing the estimating and contract procurement departments and helping to coordinate scheduling and crews with the project management team. Chase has worked on all facets of the underground industry over the years from Stormwater and drainage projects, to large pipeline projects, water and waste water treatment plants, and every type of lift station project imaginable.

DANIEL A. DUKE III

President/Founder

2051 W. Blue Heron Blvd.
Riviera Beach, FL 33404
dduke1@hinterlandgroup.com
561-640-3503

PERSONAL PROFILE

Daniel began his career working on land development projects with his father, and came to realize his passion for the underground industry. In 2006 Daniel III and His father, Daniel Jr, decided to dive into the underground industry full bore and started Hinterland Group out of a small office space in Cocoa, FL. Daniel and his father served as the field crew through the first few years as Hinterland Group developed. Through Hard work and dedication to the best final product possible and customer satisfaction the company has grown exponentially over the years. Daniel has worked on projects of every nature related to the underground industry over the years, including all facets of water, waste water and storm water. Daniel remains a key role player at Hinterland Group and stays involved with all the daily operations. His oversight with all the projects ensures that the final product and customer that HG was built on continue to carry on through every project the company completes.

QUALIFICATIONS

- Florida General Contractor's License (CGC1520354)
- Florida Certified Building Contractor's License (CBC1255077)
- Certified Underground and Excavation Contractor License (CUC1224634)

PROJECT RELATED BACKGROUND

ORANGE COUNTY EWRF IN PLANT PUMP STATION REPLACEMENT

Project Owner: Orange County
Project Value: $1,323,642.00
Project Location: Orlando, FL
Role: Project Manager

The Process 395 North In-Plant Pump Station Replacement. Furnishing and installation of a new triplex pumps station with three (3) 47 HP Flygt or ABS submersible pumps. Installation of a new 12 feet diameter wet well structure. Furnishing and Installation of the above ground flanged piping manifold with appurtenances. Installation of a new sanitary sewer manhole and 65 linear feet of 16" DIP force main and 48 linear feet of 24" PVC SDR 2.6 gravity sewer. The conversion of the existing pump station wet well into gravity sewer manhole. Demolition of existing valve vault and existing force main.

NORTH PALM BEACH EARMAN RIVER TRANSFER PUMP STATION

Project Owner: Village of North Palm Beach
Project Value: $346,680.00
Project Location: North Palm Beach, FL
Role: Project Manager

Installation of a water detection switch in the main mops pump station to confirm that there is water in the wet well.

PALM BEACH COUNTY GATOR BLVD WATERMAIN EXTENSION

Project Owner: Palm Beach County
Project Value: $792,003.00
Project Location: Belle Glade, FL
Role: Project Manager

Installation of approximately 4,000 Linear Feet of 12" water main on Gator Blvd from E Sugarhouse Road to Duda Road in Belle Glade and included fire hydrants, appurtenances, fittings and all necessary connections to provide a complete and functional water system.

CHASE R. ROGERS, E.I.

Estimating Manager/Project Director

2051 W. Blue Heron Blvd.
Riviera Beach, FL 33404
crogers@hinterlandgroup.com
561-640-3503

PERSONAL PROFILE:

Chase has been with the HG team since 2008, in its very early stages. Prior to working at HG Chase had spent several years in the construction industry working for both residential contractors and an industrial electrical contractor. Chase began his career at HG halfway through his collegiate career as a field staff member working on lift station rehabilitation. Since then he has played many roles in the company both in the field and eventually into the office. Chase obtained his Bachelor's degree in civil engineering from the University of Central Florida, before making the transition into the office and has since become a key staff member for HG. He covered the role of Estimator and Project Manager for many years as HG expanded its scope of services and coverage area. As the need for more management grew Chase has fallen into a managerial role for the company, overseeing the estimating and contract procurement departments and helping to coordinate scheduling and crews with the project management team. Chase has worked on all facets of the underground industry over the years from Stormwater and drainage projects, to large pipeline projects, water and waste water treatment plants, and every type of lift station project imaginable.

QUALIFICATIONS:

- Bachelor's Degree in Civil Engineering from University of Central Florida
- Engineering Intern, E.I.
- Member of ASCE
- OSHA Confined Space Training
- Intermediate MOT certification

PROJECT RELATED BACKGROUND

STRUCTURAL REPAIR OF THE FLOW EQUALIZATION BASIN AT ECR

Project Owner: City of West Palm Beach
Project Value: $528, 587.00
Project Location: West Palm Beach, FL
Role: On Site Foreman

Complete rehabilitation of the flow equalization basin at the City of West Palm Beach East Central Regional Water Reclamation Facility. Dewatering and cleaning/removal of all silt and sediment from the EQ basin, leak stopping throughout, repairs to damaged and spalling concrete and replacement of piping for the EQ basin floor pumps.

PUMP REPLACEMENT FOR THE RAW WATER BOOSTER PUMP STATION

Project Owner: Collier County
Project Value: $653,400.00
Project Location: Naples, FL
Role: Project Manager

Removal and Replacement of four 300HP split case pumps and their associated VFD drives. All 18" and 24" piping and valves were replaced to accommodate the new pumps.

CUDJOE INNER ISLANDS - MASTER PUMPING STATIONS

Project Owner: Florida Keys Aqueduct Authority
Project Value: $2,313,374.00
Project Location: Cudjoe Key, FL
Role: Project Manager

Removal and Replacement of four 300HP split case pumps and their associated VFD drives. All 18" and 24" piping and valves were replaced to accommodate the new pumps.

JAY B. BREIG

Construction Operations Manager

2051 W. Blue Heron Blvd.
Riviera Beach, FL 33404
jbreig@hinterlandgroup.com
561-640-3503

PERSONAL PROFILE

Jay began working in the waste water industry in 2004 for a clarifier rehabilitation company, and then a full service underground utility company in 2006. He then joined the HG team in early 2008, and since then has been a huge contributing factor to the growth of HG as a company. Jay brought a wealth knowledge of the water and waste water industry to the company and allowed HG to broaden its capabilities as an underground contractor. Jay served as a lead foreman for many years on all of the company's largest and most difficult projects ranging from lift station installs to master pumping stations and neighborhood revitalization projects before moving into a management position. Jay now oversees the construction operations for HG by scheduling all crews, coordinating project startups with project managers, arranging equipment deliveries, communicating daily with crew foreman and superintendents and making sure that all jobs are completed properly, on time and under budget.

QUALIFICATIONS

- OSHA Confined Space Training
- Advanced MOT Certification
- Crane and Rigging Certification

PROJECT RELATED BACKGROUND

CITY OF WESTON INDIAN TRACE LIFT STATION REHABILITATION

Project Owner: The City of Weston
Project Location: The City of Weston, FL
Project Value: $689,531.00
Role: Project Manager

This project consisted of the refurbishing, repair, and, replacement of concrete, and metal lift station components along with site related improvements for over 30 Lift Stations in the City of Weston, Florida.

PALM BEACH COUNTY WATER UTILITIES DISTRICT ZONE 1 WATERMAIN IMPROVEMENTS

Project Owner: Palm Beach County WUD
Project Location: Belle Glades, FL
Project Value: $1,121,551.20
Role: Project Manager

Improvement and replacement of approximately 2,500 LF of WM and relocation of services from the rear to front of homes.

CLIFF CREEK STORMWATER QUALITY RETROFIT

Project Owner: City of Melbourne
Project Location: City of Melbourne, FL
Project Value: $715,290.00
Role: Project Manager

The largest baffle box East of the Mississippi for the City of Melbourne, Fl. As part of the "Cleaning Our Lagoon Program." The project included installing a 24' x 30' x 12' deep baffle box structure, 7" x 5" box culvert, corresponding endwalls and canal revetment.

MINUTES OF SPECIAL MEETING

OF

HINTERLAND GROUP INC.

Minutes of Special Meeting of Hinterland Group Inc. held at 2051 W. Blue Heron Blvd., Riviera Beach, Florida 33404 on this 25 day of April, 2023.

The President called the meeting to consider the following business: The authorization of Chase Rogers and Danny Duke, Jr., to sign any and all documentation with regard to the Company.

On motion duly made and carried, the meeting proceeded to approve the authorization.

Chase Rogers and Danny Duke, Jr., have the authority to sign all documents as stated above.

There being no further business, the meeting was adjourned.

Dated April 25, 2023

Daniel Duke III, President

Hinterland Group Inc.

STATE OF FLORIDA

COUNTY OF PALM BEACH

The foregoing instrument was acknowledged before me this 25 day of April, 2023 by Daniel Duke, III.

Lori Guild

Notary Public

LORI GUILD
MY COMMISSION # HH 298713
EXPIRES: August 9, 2026

Printed Name: LORI GUILD

My Commission Expires: 8/9/2026

State of Florida
Department of State

I certify from the records of this office that HINTERLAND GROUP INC. is a corporation organized under the laws of the State of Florida, filed on June 26, 2006.

The document number of this corporation is P06000086423.

I further certify that said corporation has paid all fees due this office through December 31, 2023, that its most recent annual report/uniform business report was filed on April 5, 2023, and that its status is active.

I further certify that said corporation has not filed Articles of Dissolution.

Given under my hand and the Great Seal of the State of Florida at Tallahassee, the Capital, this the Twenty-second day of September, 2023



Secretary of State

Tracking Number: 1364483202CU

To authenticate this certificate,visit the following site,enter this number, and then follow the instructions displayed.

https://services.sunbiz.org/Filings/CertificateOfStatus/CertificateAuthentication

DIVISION OF CORPORATIONS



Detail by Entity Name

Florida Profit Corporation
HINTERLAND GROUP INC.

Filing Information

Document Number	P06000086423
FEI/EIN Number	20-5156844
Date Filed	06/26/2006
State	FL
Status	ACTIVE

Principal Address

2051 WEST BLUE HERON BOULEVARD
RIVIERA BEACH, FL 33404

Changed: 04/30/2018

Mailing Address

2051 WEST BLUE HERON BOULEVARD
RIVIERA BEACH, FL 33404

Changed: 04/30/2018

Registered Agent Name & Address

Wynne, Ryan J, Esq.
1015 W Indiantown Road
Suite 101-A
Jupiter, FL 33458

Name Changed: 02/13/2019

Address Changed: 02/13/2019

Officer/Director Detail

Name & Address

Title PSTD

DUKE, DANIEL A, III
992 W. 15TH STREET
RIVIERA BEACH, FL 33404

Annual Reports

Report Year	Filed Date
2021	03/08/2021
2022	04/05/2022
2023	04/05/2023

Document Images

04/05/2023 -- ANNUAL REPORT	View image in PDF format
04/05/2022 -- ANNUAL REPORT	View image in PDF format
03/08/2021 -- ANNUAL REPORT	View image in PDF format
03/02/2020 -- ANNUAL REPORT	View image in PDF format
02/13/2019 -- AMENDED ANNUAL REPORT	View image in PDF format
02/01/2019 -- ANNUAL REPORT	View image in PDF format
04/30/2018 -- Reg. Agent Change	View image in PDF format
01/16/2018 -- ANNUAL REPORT	View image in PDF format
04/12/2017 -- ANNUAL REPORT	View image in PDF format
01/28/2016 -- ANNUAL REPORT	View image in PDF format
11/20/2015 -- Reg. Agent Change	View image in PDF format
01/23/2015 -- ANNUAL REPORT	View image in PDF format
01/10/2014 -- ANNUAL REPORT	View image in PDF format
04/11/2013 -- ANNUAL REPORT	View image in PDF format
04/09/2013 -- Reg. Agent Change	View image in PDF format
04/19/2012 -- ANNUAL REPORT	View image in PDF format
02/17/2011 -- ANNUAL REPORT	View image in PDF format
02/15/2010 -- ANNUAL REPORT	View image in PDF format
04/16/2009 -- ANNUAL REPORT	View image in PDF format
01/20/2008 -- ANNUAL REPORT	View image in PDF format
01/09/2007 -- ANNUAL REPORT	View image in PDF format
06/26/2006 -- Domestic Profit	View image in PDF format

Florida Department of State, Division of Corporations

An official website of the United States government
Here's how you know

My Company Account

My Company Profile

Company Information

Company Name

Hinterland Group, Inc.

Doing Business As (DBA)

Company ID

1579646

Enrollment Date

08/21/2020

Employer ID Number

205156844

DUNS Number

Total Number of Employees

100 to 499

NAICS Code

237

Sector

Construction

Subsector

Heavy and Civil Engineering Construction

Edit Company Information

Employer Category

Employer Category

None of these categories apply

Edit Employer Category

Company Locations

Physical Address

2051 W Blue Heron Blvd
Riviera Beach, FL 33404

Mailing Address

Same as Physical Address

Edit Company Locations

Hiring Sites

> We have implemented a new policy and require more information for existing and future hiring sites.

Number of Sites

1

Edit Hiring Sites

Company Access and MOU

My Company is Configured to:

Verify Its Own Employees

Memorandum of Understanding

View Current MOU

U.S. Department of Homeland Security

U.S. Citizenship and Immigration Services

Accessibility

Plug-ins

CERTIFICATE OF LIABILITY INSURANCE

DATE (MM/DD/YYYY): 1/31/2024

THIS CERTIFICATE IS ISSUED AS A MATTER OF INFORMATION ONLY AND CONFERS NO RIGHTS UPON THE CERTIFICATE HOLDER. THIS CERTIFICATE DOES NOT AFFIRMATIVELY OR NEGATIVELY AMEND, EXTEND OR ALTER THE COVERAGE AFFORDED BY THE POLICIES BELOW. THIS CERTIFICATE OF INSURANCE DOES NOT CONSTITUTE A CONTRACT BETWEEN THE ISSUING INSURER(S), AUTHORIZED REPRESENTATIVE OR PRODUCER, AND THE CERTIFICATE HOLDER.

IMPORTANT: If the certificate holder is an ADDITIONAL INSURED, the policy(ies) must be endorsed. If SUBROGATION IS WAIVED, subject to the terms and conditions of the policy, certain policies may require an endorsement. A statement on this certificate does not confer rights to the certificate holder in lieu of such endorsement(s).

PRODUCER	CONTACT NAME:	
South Shore Insurance Inc. 955 SE Central Parkway Stuart FL 34994	PHONE (A/C, No, Ext): (772) 426-9973	FAX (A/C, No): (772) 872-5870
	E-MAIL ADDRESS:	

INSURED	INSURER(S) AFFORDING COVERAGE	NAIC #
Hinterland Group Inc. 2051 West Blue Heron Blvd Riviera Beach, FL 33404	INSURER A : The Charter Oak Fire Insurance Company	25615
	INSURER B : Travelers Property Casualty Company of Amer	25674
	INSURER C : Starr Indemnity & Liability Company	38318
	INSURER D :	
	INSURER E :	
	INSURER F :	

COVERAGES **CERTIFICATE NUMBER:** **REVISION NUMBER:**

THIS IS TO CERTIFY THAT THE POLICIES OF INSURANCE LISTED BELOW HAVE BEEN ISSUED TO THE INSURED NAMED ABOVE FOR THE POLICY PERIOD INDICATED. NOTWITHSTANDING ANY REQUIREMENT, TERM OR CONDITION OF ANY CONTRACT OR OTHER DOCUMENT WITH RESPECT TO WHICH THIS CERTIFICATE MAY BE ISSUED OR MAY PERTAIN, THE INSURANCE AFFORDED BY THE POLICIES DESCRIBED HEREIN IS SUBJECT TO ALL THE TERMS, EXCLUSIONS AND CONDITIONS OF SUCH POLICIES. LIMITS SHOWN MAY HAVE BEEN REDUCED BY PAID CLAIMS.

INSR LTR	TYPE OF INSURANCE	ADDL INSD	SUBR WVD	POLICY NUMBER	POLICY EFF (MM/DD/YYYY)	POLICY EXP (MM/DD/YYYY)	LIMITS	
A	X COMMERCIAL GENERAL LIABILITY CLAIMS-MADE [x] OCCUR X XCU Coverage Included X Primary/Non Contributory GEN'L AGGREGATE LIMIT APPLIES PER: POLICY [X] PRO-JECT [ ] LOC OTHER:	x	x	DT-CO-2W558369-COF-24	01/31/2024	01/31/2025	EACH OCCURRENCE DAMAGE TO RENTED PREMISES (Ea occurrence) MED EXP (Any one person) PERSONAL & ADV INJURY GENERAL AGGREGATE PRODUCTS - COMP/OP AGG 	$ 1,000,000 $ 300,000 $ 10,000 $ 1,000,000 $ 2,000,000 $ 2,000,000 $
A	AUTOMOBILE LIABILITY X ANY AUTO ALL OWNED AUTOS [ ] SCHEDULED AUTOS X HIRED AUTOS [X] NON-OWNED AUTOS	x	x	810-2W545755-24-26-G	01/31/2024	01/31/2025	COMBINED SINGLE LIMIT (Ea accident) BODILY INJURY (Per person) BODILY INJURY (Per accident) PROPERTY DAMAGE (Per accident) 	$ 1,000,000 $ $ $ $
B	X UMBRELLA LIAB [x] OCCUR EXCESS LIAB [ ] CLAIMS-MADE DED [ ] RETENTION $			CUP-2T683165-24-NF	01/31/2024	01/31/2025	EACH OCCURRENCE AGGREGATE 	$ 4,000,000 $ 4,000,000 $
	WORKERS COMPENSATION AND EMPLOYERS' LIABILITY ANY PROPRIETOR/PARTNER/EXECUTIVE OFFICER/MEMBER EXCLUDED? Y / N [ ] (Mandatory in NH) If yes, describe under DESCRIPTION OF OPERATIONS below	N / A					PER STATUTE [ ] OTH-ER E.L. EACH ACCIDENT E.L. DISEASE - EA EMPLOYEE E.L. DISEASE - POLICY LIMIT	 $ $ $
C	INLAND MARINE	X		ITA100065347424	1/31/2024	1/31/2025	Scheduled Equip. Installation Floater	$5,115,498 $100,000/$500,00

DESCRIPTION OF OPERATIONS / LOCATIONS / VEHICLES (ACORD 101, Additional Remarks Schedule, may be attached if more space is required)

Should any of the above policies be cancelled before the expiration date thereof, the issuing insurer will endeavor to mail 30 days written notice to the certificate holder named to the left, but failure to do so shall impose no obligation or liability of any kind upon the insurer its agents or representatives. Certificate Holder is an additional insured on blanket form only if required by written contract/agreement with the insured executed prior to injury or damage. A Waiver of Subrogation is provided on blanket form only if required by written contract/ agreement with the insured executed prior to injury or damage. Coverage is primary/non-contributory to additional insureds when it is required by written contract/agreement with the insured executed prior to injury or damage.

CERTIFICATE HOLDER

FOR BIDDING PURPOSES ONLY

CANCELLATION

SHOULD ANY OF THE ABOVE DESCRIBED POLICIES BE CANCELLED BEFORE THE EXPIRATION DATE THEREOF, NOTICE WILL BE DELIVERED IN ACCORDANCE WITH THE POLICY PROVISIONS.

AUTHORIZED REPRESENTATIVE Jennie Lanman <JNL>

© 1988-2014 ACORD CORPORATION. All rights reserved.

CERTIFICATE OF LIABILITY INSURANCE

DATE (MM/DD/YYYY): 01/31/2024

THIS CERTIFICATE IS ISSUED AS A MATTER OF INFORMATION ONLY AND CONFERS NO RIGHTS UPON THE CERTIFICATE HOLDER. THIS CERTIFICATE DOES NOT AFFIRMATIVELY OR NEGATIVELY AMEND, EXTEND OR ALTER THE COVERAGE AFFORDED BY THE POLICIES BELOW. THIS CERTIFICATE OF INSURANCE DOES NOT CONSTITUTE A CONTRACT BETWEEN THE ISSUING INSURER(S), AUTHORIZED REPRESENTATIVE OR PRODUCER, AND THE CERTIFICATE HOLDER.

IMPORTANT: If the certificate holder is an ADDITIONAL INSURED, the policy(ies) must be endorsed. If SUBROGATION IS WAIVED, subject to the terms and conditions of the policy, certain policies may require an endorsement. A statement on this certificate does not confer rights to the certificate holder in lieu of such endorsement(s).

PRODUCER	CONTACT NAME:	
South Shore Insurance Inc. 955 SE Central Parkway Stuart FL 34994	PHONE (A/C, No, Ext): (772) 426-9973	FAX (A/C, No): (772) 872-5870
	E-MAIL ADDRESS:	
	INSURER(S) AFFORDING COVERAGE	NAIC #
	INSURER A : FFVA Mutual Insurance Company	10385
INSURED	INSURER B :	
Hinterland Group Inc. 2051 West Blue Heron Blvd Riviera Beach, FL 33404	INSURER C :	
	INSURER D :	
	INSURER E :	
	INSURER F :	

COVERAGES **CERTIFICATE NUMBER:** **REVISION NUMBER:**

THIS IS TO CERTIFY THAT THE POLICIES OF INSURANCE LISTED BELOW HAVE BEEN ISSUED TO THE INSURED NAMED ABOVE FOR THE POLICY PERIOD INDICATED. NOTWITHSTANDING ANY REQUIREMENT, TERM OR CONDITION OF ANY CONTRACT OR OTHER DOCUMENT WITH RESPECT TO WHICH THIS CERTIFICATE MAY BE ISSUED OR MAY PERTAIN, THE INSURANCE AFFORDED BY THE POLICIES DESCRIBED HEREIN IS SUBJECT TO ALL THE TERMS, EXCLUSIONS AND CONDITIONS OF SUCH POLICIES. LIMITS SHOWN MAY HAVE BEEN REDUCED BY PAID CLAIMS.

INSR LTR	TYPE OF INSURANCE	ADDL INSD	SUBR WVD	POLICY NUMBER	POLICY EFF (MM/DD/YYYY)	POLICY EXP (MM/DD/YYYY)	LIMITS	
	COMMERCIAL GENERAL LIABILITY						EACH OCCURRENCE	$
	☐ CLAIMS-MADE ☐ OCCUR						DAMAGE TO RENTED PREMISES (Ea occurrence)	$
							MED EXP (Any one person)	$
							PERSONAL & ADV INJURY	$
	GEN'L AGGREGATE LIMIT APPLIES PER:						GENERAL AGGREGATE	$
	☐ POLICY ☐ PRO-JECT ☐ LOC						PRODUCTS - COMP/OP AGG	$
	☐ OTHER:							$
	AUTOMOBILE LIABILITY						COMBINED SINGLE LIMIT (Ea accident)	$
	☐ ANY AUTO						BODILY INJURY (Per person)	$
	☐ ALL OWNED AUTOS ☐ SCHEDULED AUTOS						BODILY INJURY (Per accident)	$
	☐ HIRED AUTOS ☐ NON-OWNED AUTOS						PROPERTY DAMAGE (Per accident)	$
								$
	☐ UMBRELLA LIAB ☐ OCCUR						EACH OCCURRENCE	$
	☐ EXCESS LIAB ☐ CLAIMS-MADE						AGGREGATE	$
	☐ DED ☐ RETENTION $							$
A	WORKERS COMPENSATION AND EMPLOYERS' LIABILITY ANY PROPRIETOR/PARTNER/EXECUTIVE OFFICER/MEMBER EXCLUDED? (Mandatory in NH) Y/N: N If yes, describe under DESCRIPTION OF OPERATIONS below	N / A	X	WC840-0805462-2024A	1/31/2024	1/31/2025	X PER STATUTE ☐ OTH-ER	
							E.L. EACH ACCIDENT	$ 1,000,000
							E.L. DISEASE - EA EMPLOYEE	$ 1,000,000
							E.L. DISEASE - POLICY LIMIT	$ 1,000,000

DESCRIPTION OF OPERATIONS / LOCATIONS / VEHICLES (ACORD 101, Additional Remarks Schedule, may be attached if more space is required)

Should any of the above policies be cancelled before the expiration date thereof, the issuing insurer will endeavor to mail 30 days written notice to the certificate holder named to the left, but failure to do so shall impose no obligation or liability of any kind upon the insurer, its agents or representatives. A Waiver of Subrogation is provided on blanket form only if required by written contract/agreement with the insured executed prior to injury or damage.

CERTIFICATE HOLDER

FOR BIDDING PURPOSES ONLY

CANCELLATION

SHOULD ANY OF THE ABOVE DESCRIBED POLICIES BE CANCELLED BEFORE THE EXPIRATION DATE THEREOF, NOTICE WILL BE DELIVERED IN ACCORDANCE WITH THE POLICY PROVISIONS.

AUTHORIZED REPRESENTATIVE Jennie Lanman <JNL>

© 1988-2014 ACORD CORPORATION. All rights reserved.

WAGNER BONDING
&
INSURANCE, INC.

April 18, 2023

RE: Hinterland Group Inc.

To whom it may concern,

We are the bonding agent for Hinterland Group Inc. They are bonded by Atlantic Specialty Insurance Company, an "A+XV" rated surety in the AM Best Guide. Hinterland Group Inc. has an excellent reputation in the community. While each project is approved on it's own merits, Hinterland Group Inc. has the ability to bond single projects in excess of $20,000,000 with an aggregate limit of $100,000,000.

We welcome the opportunity to execute the necessary bonds provided they meet the current underwriting guidelines and the provisions are acceptable to both Hinterland Group Inc. and Atlantic Specialty Insurance Company.

Should you have any questions or concerns, please do not hesitate to call.

Sincerely,

Wagner Bonding & Insurance, Inc.

Taylor Wagner
Resident Florida Licensed Agent
Attorney-in-Fact

P.O. Box 2868 Lakeland, FL. 33806
Phone 863-859-9823
Fax 863-815-1864

Ron DeSantis, Governor

Melanie S. Griffin, Secretary

STATE OF FLORIDA
DEPARTMENT OF BUSINESS AND PROFESSIONAL REGULATION

CONSTRUCTION INDUSTRY LICENSING BOARD

THE UNDERGROUND UTILITY & EXCAVATION CO HEREIN IS CERTIFIED UNDER THE PROVISIONS OF CHAPTER 489, FLORIDA STATUTES

DUKE, DANIEL AMOS III

HINTERLAND GROUP INC
2051 W BLUE HERON BLVD
RIVIERA BEACH FL 33404

LICENSE NUMBER: CUC1224634

EXPIRATION DATE: AUGUST 31, 2024

Always verify licenses online at MyFloridaLicense.com

Do not alter this document in any form.

This is your license. It is unlawful for anyone other than the licensee to use this document.

Ron DeSantis, Governor

Melanie S. Griffin, Secretary

STATE OF FLORIDA
DEPARTMENT OF BUSINESS AND PROFESSIONAL REGULATION

CONSTRUCTION INDUSTRY LICENSING BOARD

THE GENERAL CONTRACTOR HEREIN IS CERTIFIED UNDER THE
PROVISIONS OF CHAPTER 489, FLORIDA STATUTES

DUKE, DANIEL AMOS III

HINTERLAND GROUP INC
2051 W BLUE HERON BLVD
RIVIERA BEACH FL 33404

LICENSE NUMBER: CGC1520354

EXPIRATION DATE: AUGUST 31, 2024

Always verify licenses online at MyFloridaLicense.com

Do not alter this document in any form.

This is your license. It is unlawful for anyone other than the licensee to use this document.

Ron DeSantis, Governor

Melanie S. Griffin, Secretary

STATE OF FLORIDA
DEPARTMENT OF BUSINESS AND PROFESSIONAL REGULATION

ELECTRICAL CONTRACTORS' LICENSING BOARD

THE ELECTRICAL CONTRACTOR HEREIN IS CERTIFIED UNDER THE
PROVISIONS OF CHAPTER 489, FLORIDA STATUTES

BREIG, CHARLES J

HINTERLAND GROUP INC
7161 NW 74TH STREET
MEDLEY FL 33166

LICENSE NUMBER: EC13003615

EXPIRATION DATE: AUGUST 31, 2024

Always verify licenses online at MyFloridaLicense.com

Do not alter this document in any form.

This is your license. It is unlawful for anyone other than the licensee to use this document.

ANNE M. GANNON
CONSTITUTIONAL TAX COLLECTOR
Serving Palm Beach County
Serving *you.*

P.O. Box 3353, West Palm Beach, FL 33402-3353
www.pbctax.com Tel: (561) 355-2264

****LOCATED AT****
2051 W BLUE HERON BLVD
RIVIERA BEACH, FL 33404

TYPE OF BUSINESS	OWNER	CERTIFICATION #	RECEIPT #/DATE PAID	AMT PAID	BILL #
GENERAL CONTRACTOR	DUKE DANIEL AMOS III	CGC1520354	B23.664313 07/18/2023	$99.00	B40145154

This document is valid only when receipted by the Tax Collector's Office.

HINTERLAND GROUP INC
HINTERLAND GROUP INC
2051 WEST BLUE HERON BLVD
RIVIERA BEACH FL 33404

STATE OF FLORIDA
PALM BEACH COUNTY
2023 / 2024 LOCAL BUSINESS TAX RECEIPT
LBTR Number: 2015082364
EXPIRES: 09/30/2024

This receipt grants the privilege of engaging in or managing any business profession or occupation within its jurisdiction and MUST be conspicuously displayed at the place of business and in such a manner as to be open to the view of the public.

ANNE M. GANNON
CONSTITUTIONAL TAX COLLECTOR
Serving Palm Beach County
Serving *you.*

P.O. Box 3353, West Palm Beach, FL 33402-3353
www.pbctax.com Tel: (561) 355-2264

****LOCATED AT****
2051 W BLUE HERON BLVD
RIVIERA BEACH, FL 33404

TYPE OF BUSINESS	OWNER	CERTIFICATION #	RECEIPT #/DATE PAID	AMT PAID	BILL #
BUILDING CONTRACTOR	DUKE DANIEL AMOS III	CBC1255077	B23.664394 07/18/2023	$99.00	B40156458

This document is valid only when receipted by the Tax Collector's Office.

HINTERLAND GROUP INC
HINTERLAND GROUP INC
2051 W BLUE HERON BLVD
RIVIERA BEACH FL 33404-5003

2 - 562

STATE OF FLORIDA
PALM BEACH COUNTY
2023 / 2024 LOCAL BUSINESS TAX RECEIPT
LBTR Number: 2018108321
EXPIRES: 09/30/2024

This receipt grants the privilege of engaging in or managing any business profession or occupation within its jurisdiction and MUST be conspicuously displayed at the place of business and in such a manner as to be open to the view of the public.

ANNE M. GANNON
CONSTITUTIONAL TAX COLLECTOR
Serving Palm Beach County
Serving *you.*

P.O. Box 3353, West Palm Beach, FL 33402-3353
www.pbctax.com Tel: (561) 355-2264

****LOCATED AT****
2051 W BLUE HERON BLVD
RIVIERA BEACH, FL 33404

TYPE OF BUSINESS	OWNER	CERTIFICATION #	RECEIPT #/DATE PAID	AMT PAID	BILL #
UNDERGROUND UTILITY & EXCAVATION CONTRACTOR	DUKE DANIEL AMOS III	CUC1224634	B23.664234 07/18/2023	$27.50	B40133138

This document is valid only when receipted by the Tax Collector's Office.

HINTERLAND GROUP INC
HINTERLAND GROUP INC
2051 WEST BLUE HERON BLVD
RIVIERA BEACH FL 33404

STATE OF FLORIDA
PALM BEACH COUNTY
2023 / 2024 LOCAL BUSINESS TAX RECEIPT
LBTR Number: 201139576
EXPIRES: 09/30/2024

This receipt grants the privilege of engaging in or managing any business profession or occupation within its jurisdiction and MUST be conspicuously displayed at the place of business and in such a manner as to be open to the view of the public.

ANNE M. GANNON
CONSTITUTIONAL TAX COLLECTOR
Serving Palm Beach County
Serving you.

P.O. Box 3353, West Palm Beach, FL 33402-3353
www.pbctax.com Tel: (561) 355-2264

LOCATED AT
2051 W BLUE HERON BLVD
RIVIERA BEACH, FL 33404

TYPE OF BUSINESS	OWNER	CERTIFICATION #	RECEIPT #/DATE PAID	AMT PAID	BILL #
ELECTRICAL CONTRACTOR	BREIG CHARLES J	EC13003615	B23.664312 07/18/2023	$99.00	B40145155

This document is valid only when receipted by the Tax Collector's Office.

HINTERLAND GROUP INC
HINTERLAND GROUP INC
2051 WEST BLUE HERON BLVD
RIVIERA BEACH FL 33404

STATE OF FLORIDA
PALM BEACH COUNTY
2023 / 2024 LOCAL BUSINESS TAX RECEIPT
LBTR Number: 2015082363
EXPIRES: 09/30/2024

This receipt grants the privilege of engaging in or managing any business profession or occupation within its jurisdiction and MUST be conspicuously displayed at the place of business and in such a manner as to be open to the view of the public.

CITY OF RIVIERA BEACH
600 W BLUE HERON BLVD
RIVIERA BEACH FL 33404
BUSINESS TAX RECEIPT

Permit Year October 01, 2023 to September 30, 2024

2051 Blue Heron Blvd W
HINTERLAND GROUP INC

Issued:
Vendor: 12988.1
BUSINESS/ADMINISTRATION OFC
GENERAL CONTRCTOR
PROFESSIONAL LICENSE
TRANSPORTATION/DISTRB TRUCKS

HINTERLAND GROUP INC
992 W 15TH ST
RIVIERA BEACH FL 33404

MUST BE POSTED CONSPICUOUSLY AT YOUR PLACE OF BUSINESS

CITY OF RIVIERA BEACH
600 W BLUE HERON BLVD
RIVIERA BEACH FL 33404
BUSINESS TAX RECEIPT

Permit Year October 01, 2023 to September 30, 2024

2051 Blue Heron Blvd W
HINTERLAND GROUP INC

Issued:
Vendor: 12988.1
BUSINESS/ADMINISTRATION OFC
GENERAL CONTRCTOR
PROFESSIONAL LICENSE
TRANSPORTATION/DISTRB TRUCKS

HINTERLAND GROUP INC
992 W 15TH ST
RIVIERA BEACH FL 33404

MUST BE POSTED CONSPICUOUSLY AT YOUR PLACE OF BUSINESS

CITY OF RIVIERA BEACH
600 W BLUE HERON BLVD
RIVIERA BEACH FL 33404
BUSINESS TAX RECEIPT

Permit Year October 01, 2023 to September 30, 2024

2051 Blue Heron Blvd W
HINTERLAND GROUP INC

Issued:
Vendor: 12988.1
BUSINESS/ADMINISTRATION OFC
GENERAL CONTRCTOR
PROFESSIONAL LICENSE
TRANSPORTATION/DISTRB TRUCKS

HINTERLAND GROUP INC
992 W 15TH ST
RIVIERA BEACH FL 33404

MUST BE POSTED CONSPICUOUSLY AT YOUR PLACE OF BUSINESS

CITY OF RIVIERA BEACH
600 W BLUE HERON BLVD
RIVIERA BEACH FL 33404
CERTIFICATE OF USE

Permit Year October 01, 2023 to September 30, 2024

2051 Blue Heron Blvd W
HINTERLAND GROUP INC

Issued:
Vendor: 12988.1

HINTERLAND GROUP INC
992 W 15TH ST
RIVIERA BEACH FL 33404

MUST BE POSTED CONSPICUOUSLY AT YOUR PLACE OF BUSINESS

CITY OF RIVIERA BEACH
600 W BLUE HERON BLVD
RIVIERA BEACH FL 33404
CERTIFICATE OF USE

Permit Year October 01, 2023 to September 30, 2024

2051 Blue Heron Blvd W
HINTERLAND GROUP INC

Issued:
Vendor: 12988.1

HINTERLAND GROUP INC
992 W 15TH ST
RIVIERA BEACH FL 33404

MUST BE POSTED CONSPICUOUSLY AT YOUR PLACE OF BUSINESS

CITY OF RIVIERA BEACH
600 W BLUE HERON BLVD
RIVIERA BEACH FL 33404
CERTIFICATE OF USE

Permit Year October 01, 2023 to September 30, 2024

2051 Blue Heron Blvd W
HINTERLAND GROUP INC

Issued:
Vendor: 12988.1

HINTERLAND GROUP INC
992 W 15TH ST
RIVIERA BEACH FL 33404

MUST BE POSTED CONSPICUOUSLY AT YOUR PLACE OF BUSINESS

Florida Department of Transportation

RON DESANTIS
GOVERNOR

605 Suwannee Street
Tallahassee, FL 32399-0450

JARED W. PERDUE, P.E.
SECRETARY

May 03,2023

HINTERLAND GROUP, INC
2051 WEST BLUE HERON BOULEVARD
RIVIERA BEACH, FLORIDA 33404

RE: CERTIFICATE OF QUALIFICATION

The Department of Transportation has qualified your company for the type of work indicated below.

FDOT APPROVED WORK CLASSES:
DRAINAGE, ELECTRICAL WORK, Water & Wastewater, Manhole Rehabilitation, Lift Stations, Pipe Lining & Pipe Desilting.

Unless notified otherwise, this Certificate of Qualification will expire **6/30/2024.**

In accordance with Section 337.14(4), Florida Statutes, changes to Ability Factor or Maximum Capacity Rating will not take effect until after the expiration of the current certificate of prequalification (if applicable).

In accordance with Section 337.14(1), Florida Statutes, an application for qualification must be filed within (4) months of the ending date of the applicant's audited annual financial statements.

If the company's maximum capacity has been revised, it may be accessed by logging into the Contractor Prequalification Application System via the following link:
HTTPS://fdotwp1.dot.state.fl.us/ContractorPreQualification

Once logged in, select "View" for the most recently approved application, and then click the "Manage" and "Application Summary" tabs.

The company may apply for a Revised Certificate of Qualification at any time prior to the expiration date of this certificate according to Section 14-22.0041(3), Florida Administrative Code (F.A.C.), by accessing the most recently approved application as shown above and choosing "Update" instead of "View." If certification in additional classes of work is desired, documentation is needed to show that the company has performed such work.

All prequalified contractors are required by Section 14-22.006(3), F.A.C., to certify their work underway monthly in order to adjust maximum bidding capacity to available bidding capacity. You can find the link to this report at the website shown above.

Sincerely,

James E. Taylor II

James E. Taylor II, Prequalification Supervisor
Contracts Administration Office

JTII:cg



Owned Equipent

Asset ID	Category	Type	Description	Status
543	VEHICLE	REEFER	2011 Kenworth T370	ACTIVE
542	VEHICLE	VAN	2007 CHEVY VAN	ACTIVE
541	VEHICLE	VAN	2011 GMC VAN	ACTIVE
540	VEHICLE	VAN	2007 Chevy van	ACTIVE
539	VEHICLE	VAN	2014 Dodge Caravan	ACTIVE
538	TRAILER	HAULER	Forest River Trailer	ACTIVE
536	PUMP	VACUUM OIL PUMP	3" Well point pump	ACTIVE
534	EQUIPMENT	ROLLER	Leeboy roller	ACTIVE
533	TRAILER	HAULER		ACTIVE
532	EQUIPMENT	COMPACTOR	COMPACTOR	ACTIVE
531	CREW EQUIPMENT	LIGHT TOWER	Light Tower	ACTIVE
530	TRAILER	HAULER	7X14 Spartan Trailer	ACTIVE
529	VEHICLE	CAR	2007 Volvo XC70	ACTIVE
528	TRAILER	CARGO	Cargo Trailer	ACTIVE
527	VEHICLE	FLAT BED	Flat bed	ACTIVE
526	TRAILER	CARGO	Cargo Trailer	ACTIVE
525	VEHICLE	VAN	TV Truck	ACTIVE
524	TRAILER	PUMP	Pump	ACTIVE
523	TRAILER	PUMP	Pump	ACTIVE
522	EQUIPMENT	PUMP	Pump	ACTIVE
521	TRAILER	PUMP	Pump	ACTIVE
520	TRAILER	PUMP	Pump	ACTIVE
519	EQUIPMENT	LOADER	Wheel Loader	ACTIVE
518	TRAILER	MIXER	Mixer	ACTIVE
517	TRAILER	GENERATOR	Generator	ACTIVE
516	TRAILER	LOW BOY	Lowboy	ACTIVE
515	VEHICLE	VAN	van	ACTIVE
514	TRAILER	PUMP	pump	ACTIVE
513	EQUIPMENT	PUMP	diaphram pump	ACTIVE
512	EQUIPMENT	SKID STEER	Skid Steer	ACTIVE
511	TRAILER	SPRAY MATE COATING	Coating Trailer	ACTIVE
509	TRAILER	DUMP	DUMP TRAILER	ACTIVE
508	TRAILER	DUMP	DUMP TRAILER	ACTIVE

507	EQUIPMENT	LOADER	Loader	ACTIVE
506	EQUIPMENT	EXCAVATOR	Excavator	ACTIVE
505	TRAILER	CARGO	Cargo Trailer	ACTIVE
504	TRAILER	CARGO	Cargo Trailer	ACTIVE
503	TRAILER	CARGO	Cargo Trailer	ACTIVE
502	VEHICLE	FLAT BED		ACTIVE
501	VEHICLE	BOILER		ACTIVE
500	EQUIPMENT	ROLLER		ACTIVE
499	EQUIPMENT	ROLLER		ACTIVE
498	EQUIPMENT	COMPACTOR		ACTIVE
497	EQUIPMENT	COMPACTOR		ACTIVE
496	VEHICLE	FLAT BED		ACTIVE
495	VEHICLE	FLAT BED	CHEVY FLAT BED	ACTIVE
494	VEHICLE	FLAT BED	CHEVY FLAT BED	ACTIVE
493	VEHICLE	FLAT BED	CHEVY FLAT BED	ACTIVE
492	EQUIPMENT	LOADER		ACTIVE
491	EQUIPMENT	EXCAVATOR		ACTIVE
490	EQUIPMENT	LOADER		ACTIVE
489	EQUIPMENT	EXCAVATOR		ACTIVE
488	VEHICLE	CRANE	F-550	ACTIVE
487	VEHICLE	UTILITY	F-550	ACTIVE
486	VEHICLE	CRANE	F-350	ACTIVE
485	EQUIPMENT	EXCAVATOR	Excavator	ACTIVE
484	EQUIPMENT	EXCAVATOR	Excavator	ACTIVE
482	EQUIPMENT	SKID STEER	skid steer	ACTIVE
481	EQUIPMENT	COMPACTOR	Compactor	ACTIVE
480	EQUIPMENT	OFF ROAD CART	Off Road Cart	ACTIVE
479	EQUIPMENT	OFF ROAD CART	Off Road Cart	ACTIVE
478	TRAILER	MESSAGE BOARD	Trailer	ACTIVE
477	TRAILER	HAULER	Trailer	ACTIVE
476	TRAILER	HAULER	Trailer	ACTIVE
475	VEHICLE	REEFER	refrigerated truck	ACTIVE
474	EQUIPMENT	EXCAVATOR	excavator	ACTIVE
473	EQUIPMENT	SKID STEER	skid steer	ACTIVE
472	EQUIPMENT	EXCAVATOR	excavator	ACTIVE
471	EQUIPMENT	EXCAVATOR	excavator	ACTIVE
470	EQUIPMENT	FORKLIFT	DOOSAN	ACTIVE
469	EQUIPMENT	SKID STEER	skid steer	ACTIVE

468	EQUIPMENT	EXCAVATOR	excavator	ACTIVE
467	EQUIPMENT	MIXER		ACTIVE
466	VEHICLE	VAC		ACTIVE
465	VEHICLE	CRANE		ACTIVE
464	VEHICLE	PICKUP		ACTIVE
463	VEHICLE	PICKUP		ACTIVE
462	VEHICLE	PICKUP		ACTIVE
461	VEHICLE	PICKUP		ACTIVE
460	TRAILER	CARGO		ACTIVE
459	EQUIPMENT	SKID STEER	skid steer	ACTIVE
458	EQUIPMENT	COMPACTOR	compactor	ACTIVE
457	EQUIPMENT	COMPACTOR	compactor	ACTIVE
456	VEHICLE	TRUCK	Crew Cab	ACTIVE
455	EQUIPMENT	MAN LIFT	Man Lift	ACTIVE
454	EQUIPMENT	MAN LIFT	Man lift	ACTIVE
453	TRAILER	PUMP	Electric Bypass Pump	ACTIVE
452	TRAILER	ARROW BOARD	Arrow Board	ACTIVE
451	TRAILER	ARROW BOARD		ACTIVE
450	EQUIPMENT	FORKLIFT	YALE	ACTIVE
449	EQUIPMENT	FORKLIFT	Forklift	ACTIVE
448	EQUIPMENT	LOADER	Loader	ACTIVE
447	TRAILER	CARGO	cargo	ACTIVE
446	TRAILER	CARGO	cargo	ACTIVE
445	VEHICLE	PICKUP	Pickup	ACTIVE
444	EQUIPMENT	SAW	Street Saw	ACTIVE
443	EQUIPMENT	SAW	Street saw	ACTIVE
442	EQUIPMENT	SAW	Street saw	ACTIVE
441	EQUIPMENT	SAW	Street saw	ACTIVE
440	EQUIPMENT	TRACTOR	Tractor	ACTIVE
439	EQUIPMENT	TRACTOR	Tractor	ACTIVE
438	TRAILER	PUMP	pump	ACTIVE
437	TRAILER	HAULER	Trailer	ACTIVE
436	TRAILER	HAULER	Trailer	ACTIVE
435	VEHICLE	VAN	Vehicle	ACTIVE
434	EQUIPMENT	PUMP	Pump	ACTIVE
433	EQUIPMENT	PUMP	PUMP	ACTIVE
432	EQUIPMENT	PUMP	PUMP	ACTIVE
431	EQUIPMENT	PUMP	PUMP	ACTIVE

430	EQUIPMENT	COMPACTOR	Compactor	ACTIVE
429	EQUIPMENT	COMPRESSOR	Air compressor	ACTIVE
423	EQUIPMENT	PUMP		ACTIVE
422	TRAILER	CARGO		ACTIVE
421	TRAILER	CARGO		ACTIVE
420	EQUIPMENT	PUMP	Dewater	ACTIVE
419	TRAILER	CARGO	14' x 7'	ACTIVE
418	EQUIPMENT	COMPACTOR	Plate compactor	ACTIVE
417	EQUIPMENT	COMPACTOR	Asphalt	ACTIVE
416	EQUIPMENT	PUMP		ACTIVE
415	VEHICLE	DUMP	Tri axle	ACTIVE
414	EQUIPMENT	PUMP		ACTIVE
413	EQUIPMENT	PUMP		ACTIVE
412	TRAILER	TANKER	Tanker	ACTIVE
411	EQUIPMENT	PUMP		ACTIVE
410	EQUIPMENT	WELDER	Welder	ACTIVE
409	TRAILER	CARGO	Forest River	ACTIVE
408	EQUIPMENT	PUMP	Hydraulic Pump	ACTIVE
407	EQUIPMENT	LIFT	Scissor Lift	ACTIVE
406	EQUIPMENT	PUMP	Elec Bypass Pump	ACTIVE
405	EQUIPMENT	LOADER	Wheel Loader	ACTIVE
404	TRAILER	DUMP	Dump Trailer	ACTIVE
403	TRAILER	CARGO	Cutter Trailer	ACTIVE
402	EQUIPMENT	SKID STEER	Skid Steer	ACTIVE
401	EQUIPMENT	BACKHOE	Backhoe	ACTIVE
400	EQUIPMENT	EXCAVATOR	Hydraulic Excavator	ACTIVE
399	EQUIPMENT	SPRAY	Epoxy Spray Rig	ACTIVE
398	EQUIPMENT	EXCAVATOR	Excavator	ACTIVE
397	EQUIPMENT	GENERATOR	25KW Generator	ACTIVE
396	EQUIPMENT	GENERATOR	80KW Generator	ACTIVE
395	EQUIPMENT	GENERATOR	80KW Generator	ACTIVE
390	EQUIPMENT	SURVEYING	Surveying Equipment	ACTIVE
389	EQUIPMENT	LIGHTING	Portable Light Trailer	ACTIVE
388	EQUIPMENT	EXCAVATOR	Hydraulic Excavator	ACTIVE
385	TRAILER	REEFER	Reefer Trailer 53'	ACTIVE
384	EQUIPMENT	EXCAVATOR	Compact Excavator	ACTIVE
383	VEHICLE	VAC	Vactor Truck	ACTIVE
382	TRAILER	LOW BOY	Low Boy	ACTIVE

380	VEHICLE	TANDEM	International Truck	ACTIVE
379	VEHICLE	BUCKET	GMC Truck	ACTIVE
378	VEHICLE	FLAT BED	GMC Truck	ACTIVE
377	VEHICLE	PICKUP	Chevy Truck	ACTIVE
376	VEHICLE	FLAT BED	GMC Truck	ACTIVE
375	VEHICLE	PICKUP	GMC Pickup Truck	ACTIVE
374	EQUIPMENT	WETOUT	Wetout Assembly Equipment	ACTIVE
373	EQUIPMENT	ATTACHMENT	Telescopic Dipper	ACTIVE
372	EQUIPMENT	WETOUT	Resin Tank w/ Conveyor	ACTIVE
371	EQUIPMENT	SURVEYING	Pipe Laser	ACTIVE
370	EQUIPMENT	CIPP	Cues Truck 2	ACTIVE
369	EQUIPMENT	CIPP	Cues Truck 1	ACTIVE
368	EQUIPMENT	ATTACHMENT	Clam Shell Bucket	ACTIVE
367	EQUIPMENT	COMPUTER	CIPP Computers	ACTIVE
366	EQUIPMENT	TANKER	300 Gallon Spray Rig Attachment	ACTIVE
365	EQUIPMENT	PERSONAL	Boat Engine	ACTIVE
364	EQUIPMENT	PERSONAL	Jet Ski	ACTIVE
363	EQUIPMENT	PERSONAL	Jet Ski	ACTIVE
362	EQUIPMENT	PERSONAL	Jet Ski	ACTIVE
361	EQUIPMENT	GRADER	Volvo Motor Grader	ACTIVE
360	TRAILER	REEFER	Reefer Trailer 53'	ACTIVE
359	TRAILER	CARGO	Look Trailer	ACTIVE
358	EQUIPMENT	FORKLIFT	Toyota Forklift	ACTIVE
357	TRAILER	HAULER	Tilt Trailer	ACTIVE
356	EQUIPMENT	PUMP	Thompson Pump	ACTIVE
355	EQUIPMENT	PUMP	Thompson Pump	ACTIVE
354	EQUIPMENT	PUMP	Thompson Pump	ACTIVE
353	EQUIPMENT	PUMP	Thompson High Pressure Pump	ACTIVE
352	EQUIPMENT	PUMP	Thompson 6' Vacuum Assisted Pump	ACTIVE
351	EQUIPMENT	PUMP	Thompson 6' Vacuum Assisted Pump	ACTIVE
350	EQUIPMENT	PUMP	Thompson 6' Vacuum Assisted Pump	ACTIVE
349	EQUIPMENT	PUMP	Thompson 6' Vacuum Assisted Pump	ACTIVE
348	EQUIPMENT	PUMP	Thompson 6' Vacuum Assisted Pump	ACTIVE
347	EQUIPMENT	PUMP	Thompson 6' Trailer Mounted Pump	ACTIVE
346	EQUIPMENT	PUMP	Thompson 6' Bypass Pump	ACTIVE
344	EQUIPMENT	PUMP	Thompson 4' Mounted Pump	ACTIVE
343	EQUIPMENT	PUMP	Thompson 12' Wellpoint Pump	ACTIVE
342	EQUIPMENT	PUMP	Thompson 12' Wellpoint Pump	ACTIVE

341	TRAILER	HAULER	Thomas Trailer	ACTIVE
340	EQUIPMENT	PUMP	Auto Dialer Pump	ACTIVE
339	EQUIPMENT	COMPRESSOR	Compressor w/ Trailer	ACTIVE
338	VEHICLE	VAC	Sterling Vac Truck	ACTIVE
337	VEHICLE	VAC	Sterling Truck	ACTIVE
336	VEHICLE	CRANE	Sterling Crane Truck	ACTIVE
335	TRAILER	CARGO	Space Coast Trailer	ACTIVE
334	EQUIPMENT	BOAT	Ever	ACTIVE
333	EQUIPMENT	MIXER	Rex Dulvi-Mixer	ACTIVE
332	VEHICLE	FLAT BED	Crane Flatbed	ACTIVE
331	EQUIPMENT	EXCAVATOR	Walking Excavator	ACTIVE
330	TRAILER	CARGO	Look Enclosed Trailer	ACTIVE
329	TRAILER	CARGO	Look Enclosed Trailer	ACTIVE
328	TRAILER	CARGO	Lark Trailer	ACTIVE
327	EQUIPMENT	EXCAVATOR	Komatsu Hydraulic Excavator	ACTIVE
326	EQUIPMENT	EXCAVATOR	Komatsu Hydraulic Excavator	ACTIVE
325	EQUIPMENT	EXCAVATOR	Komatsu Hydraulic Excavator	ACTIVE
324	EQUIPMENT	BLASTER	KMT Aqua Blaster	ACTIVE
323	VEHICLE	VAC	Kenworth Vac Truck	ACTIVE
322	VEHICLE	BOILER	Kenworth Boiler Truck	ACTIVE
321	VEHICLE	DUMP	Kenworth Dump Truck	ACTIVE
320	TRAILER	ASPHALT	Keizer Morris Trailer w/ Asphalt Hot Box	ACTIVE
319	EQUIPMENT	LOADER	John Deere Wheel Loader	ACTIVE
318	EQUIPMENT	LOADER	John Deere Wheel Loader	ACTIVE
317	EQUIPMENT	SKID STEER	John Deere Skid Steer	ACTIVE
316	EQUIPMENT	MOWER	John Deere Riding Mower	ACTIVE
315	EQUIPMENT	MOWER	John Deere Mower Attachment	ACTIVE
314	EQUIPMENT	EXCAVATOR	John Deere Excavator	ACTIVE
313	EQUIPMENT	SKID STEER	John Deere Compact Track Loader	ACTIVE
312	EQUIPMENT	SKID STEER	John Deere Compact Track Loader	ACTIVE
310	EQUIPMENT	EXCAVATOR	John Deere Compact Excavator	ACTIVE
308	EQUIPMENT	ATTACHMENT	John Deere Bucket	ACTIVE
307	EQUIPMENT	ROLLER	Bomag Roller	ACTIVE
306	EQUIPMENT	MOWER	John Deere Mower	ACTIVE
305	TRAILER	HAULER	Interstate Trailer	ACTIVE
304	TRAILER	HAULER	Grey Trailer	ACTIVE
303	VEHICLE	VAC	International Vac Truck	ACTIVE
302	VEHICLE	VAC	International Vac Truck	ACTIVE

301	VEHICLE	VAC	International Vac Truck	ACTIVE
300	VEHICLE	VAC	International Vac Truck	ACTIVE
298	VEHICLE	BLASTER	International Sand Blaster Truck	ACTIVE
297	VEHICLE	REEFER	International Truck	ACTIVE
296	VEHICLE	REEFER	International Truck	ACTIVE
295	VEHICLE	REEFER	International Reefer Truck	ACTIVE
292	VEHICLE	BOX	International Box Truck	ACTIVE
291	VEHICLE	DUMP	Flat Bed Dump Truck	ACTIVE
290	VEHICLE	DUMP	Flat Bed Dump Truck	ACTIVE
289	EQUIPMENT	COMPRESSOR	Ingersoll Rand Mounted Compressor	ACTIVE
288	EQUIPMENT	COMPRESSOR	Ingersoll Rand Air Compressor	ACTIVE
287	VEHICLE	BOX	International Chassis	ACTIVE
286	VEHICLE	UTILITY	Horton Truck Crane	ACTIVE
285	EQUIPMENT	BLASTER	Power Washer Trailer	ACTIVE
284	TRAILER	HAULER	Homemade Trailer	ACTIVE
283	EQUIPMENT	GENERATOR	HESC Generator	ACTIVE
282	EQUIPMENT	GENERATOR	HESC Generator	ACTIVE
281	TRAILER	HAULER	Hardee Built Trailer	ACTIVE
280	EQUIPMENT	PUMP	Gorman Pump	ACTIVE
279	VEHICLE	VAN	GMC Van	ACTIVE
278	VEHICLE	VAN	GMC Van	ACTIVE
277	VEHICLE	UTILITY	GMC Truck w/ Crane	ACTIVE
276	VEHICLE	FLAT BED	GMC Truck	ACTIVE
275	VEHICLE	FLAT BED	GMC Truck	ACTIVE
274	VEHICLE	PICKUP	GMC Truck	ACTIVE
272	VEHICLE	VAN	GMC Truck	ACTIVE
271	VEHICLE	UTILITY	GMC Service Truck	ACTIVE
270	VEHICLE	FLAT BED	GMC Pickup Truck	ACTIVE
269	VEHICLE	PICKUP	GMC Pickup Truck	ACTIVE
268	VEHICLE	PICKUP	GMC Pickup Truck	ACTIVE
264	VEHICLE	PICKUP	GMC Pickup Truck	ACTIVE
262	VEHICLE	PICKUP	GMC Pickup Truck	ACTIVE
260	VEHICLE	VAN	GMC Cargo Van	ACTIVE
259	EQUIPMENT	LIFT	Genie Personal Lift	ACTIVE
258	TRAILER	CARGO	FRRV Trailer	ACTIVE
257	VEHICLE	TANDEM	Freightliner	ACTIVE
256	VEHICLE	BOX	Freightliner	ACTIVE
255	VEHICLE	TANKER	Freightliner	ACTIVE

254	VEHICLE	TANKER	Freightliner	ACTIVE
253	VEHICLE	TANKER	Freightliner	ACTIVE
250	VEHICLE	UTILITY	Ford Truck	ACTIVE
249	VEHICLE	UTILITY	Ford Truck	ACTIVE
248	VEHICLE	PICKUP	Ford Truck	ACTIVE
245	VEHICLE	UTILITY	Ford Truck	ACTIVE
242	VEHICLE	PICKUP	Ford Pickup Truck	ACTIVE
241	VEHICLE	CAR	Ford Fusion	ACTIVE
239	VEHICLE	BOILER	Ford Tandem	ACTIVE
238	EQUIPMENT	ATTACHMENT	FFC Tree Boom	ACTIVE
237	TRAILER	OFFICE	Dutchman Trailer	ACTIVE
236	TRAILER	HAULER	Draggin Trailer	ACTIVE
235	EQUIPMENT	FORKLIFT	DOOSAN	ACTIVE
234	VEHICLE	VAN	Dodge Van	ACTIVE
233	VEHICLE	UTILITY	Dodge Truck	ACTIVE
232	TRAILER	HAULER	Crosley Trailer	ACTIVE
231	TRAILER	HAULER	Crosley Trailer	ACTIVE
230	TRAILER	HAULER	Crosley Dual Axle Trailer	ACTIVE
229	TRAILER	PERSONAL	Jet Ski Trailer	ACTIVE
228	EQUIPMENT	FORKLIFT	Clark Forklift	ACTIVE
226	VEHICLE	PICKUP	Chevy Truck	ACTIVE
222	VEHICLE	FLAT BED	Chevy Pickup Truck	ACTIVE
219	TRAILER	HAULER	Center Trailer	ACTIVE
218	EQUIPMENT	EXCAVATOR	Caterpillar Mini Excavator	ACTIVE
217	EQUIPMENT	LULL	Caterpillar Forklift	ACTIVE
216	EQUIPMENT	EXCAVATOR	Caterpillar Excavator	ACTIVE
215	EQUIPMENT	EXCAVATOR	Caterpillar Excavator 328D	ACTIVE
214	EQUIPMENT	SKID STEER	Track Skid Loader	ACTIVE
213	EQUIPMENT	TERRAIN	Golf Cart	ACTIVE
211	EQUIPMENT	COMPACTOR	Bomag Reversible Plate Tamper	ACTIVE
210	EQUIPMENT	COMPACTOR	Bomag Reversible Plate Tamper	ACTIVE
209	EQUIPMENT	SKID STEER	Bobcat Skid Steer Loader	ACTIVE
208	EQUIPMENT	EXCAVATOR	Bobcat Mini Excavator	ACTIVE
207	EQUIPMENT	EXCAVATOR	Bobcat Compact Excavator	ACTIVE
206	TRAILER	HAULER	Blastoff Trailer	ACTIVE
205	TRAILER	HAULER	Better Built Trailer	ACTIVE
204	EQUIPMENT	ASPHALT	John Deere Asphalt Zipper on Trailer	ACTIVE
203	TRAILER	HAULER	Sand Blaster	ACTIVE

Job Name	Scope of Work	Municipality	Municipality Project Manager	Municipality Phone	Municipality Email	Municipality Address	Original Contract Amount	Start Date	End Date
LS 8220 Gravity Sewer Pipe	To install specialized 18" liner to fit the existing 20" casting prior to replacing the existing 8" gravity sewer main	Palm Beach County	Pollop Phonpornwithoon	(561) 493-6247	pphonpornwithoon@pcbwater.com	8100 Forest Hill Blvd, West Palm Beach, FL 33413	$ 99,715.53	Mar-18	Aug-18
Wellfield System 9	Rehabilitation of gravity sewer line segments in lift station networks and various terminal manhole to wet well segments, includes inspections and applicable required rehab	Palm Beach County	Pollop Phonpornwithoon	(561) 493-6247	pphonpornwithoon@pcbwater.com	8100 Forest Hill Blvd, West Palm Beach, FL 33413	$ 1,880,369.37	May-18	May-19
Lift Station 244 Gravity Sewer Rehab Project	rehabilitation of gravity sewer line segments in the following lift station networks	Palm Beach County	Pollop Phonpornwithoon	(561) 493-6247	pphonpornwithoon@pcbwater.com	8100 Forest Hill Blvd, West Palm Beach, FL 33413	$ 30,088.75	Sep-18	Feb-19
LS4101	Construction services including rehabilitation fo gravity sewer lining inside lift station network; lift station 244	Palm Beach County	Pollop Phonpornwithoon	(561) 493-6247	pphonpornwithoon@pcbwater.com	8100 Forest Hill Blvd, West Palm Beach, FL 33413	$ 1,062,018.68	Feb-19	Feb-20
Mangole and Gravity Sewer Pipe Repair in Front of 6185 Winding Brooke Way, Delray Beach	Approval of utility work authorized under Work Directive Number 1 to front of 6185 Winding Brooke Way in Delray Beach including all associated appurtenances and site Wastewater Lines and Manhole Rehabilitation issued on May 21, 2019 to furnish and install all materials necessary to repair/rehabilitate an existing manhole and 8" gravity pipe in front of 6185 Winding Brooke Way in Delray Beach including all associated appurtenances and site restoration in accordance with the governing regulations.	Palm Beach County	Pollop Phonpornwithoon	(561) 493-6247	pphonpornwithoon@pcbwater.com	8100 Forest Hill Blvd, West Palm Beach, FL 33413	$ 83,082.53	Aug-19	Sep-19
MLK Blvd Water and Force Main Replacement	Replacing water and force main piping under Dr Martin Luther King Jr Blvd using directional drilling methods and tying back in to the existing mains on either side of the road	Palm Beach County	Joseph Tanacredi	(561) 493-6000	jtanacredi@pcbwater.com	8100 Forest Hill Blvd, West Palm Beach, FL 33413	$ 324,736.43	Aug-17	Nov-17
Colony Water Main Extension South	Installation of approximately 760 LF of 8" water main	Palm Beach County	Joseph Tanacredi	(561) 493-6000	jtanacredi@pcbwater.com	8100 Forest Hill Blvd, West Palm Beach, FL 33413	$ 113,277.28	Apr-17	Jun-17
Gator Blvd Water Main	Furnish and install all materials for a 12" water main extension on Gator Blvd from E Sugarhouse Rd. to Duda Rd.	Palm Beach County	Joseph Tanacredi	(561) 493-6000	jtanacredi@pcbwater.com	8100 Forest Hill Blvd, West Palm Beach, FL 33413	$ 792,003.03	Nov-17	Apr-18
Emergency Repair at E 1st Street	Emergency repair of 6' water main	Palm Beach County	Joseph Tanacredi	(561) 493-6000	jtanacredi@pcbwater.com	8100 Forest Hill Blvd, West Palm Beach, FL 33413	$ 88,720.93	Jul-17	Feb-17
Military Trail Appaloosa St. to Wadita-Ka Way Water Main Replacement	furnish and install all materials necessary to complete the 8in Water Main Replacement	Palm Beach County	Joseph Tanacredi	(561) 493-6000	jtanacredi@pcbwater.com	8100 Forest Hill Blvd, West Palm Beach, FL 33413	$ 108,234.78	Sep-17	Mar-18
Priority Aerial Canal Crossing	(4) aerial canal crossing to be rehabilitated include: Two (2) crossings, 12-inch water main and 20-inch wastewater force main at Lake Worth Drainage District (LWDD) L14 Canal and Ohio Road, two (2) crossings, 8-inch water main and 10-inch wastewater force main at LWDD L-10 Canal and Sherwood Forest Boulevard, two (2) crossings at LWDD L14 Canal and Military Trail, and one (1) crossing at LWDD L2 Canal and Bridgeman Drive	Palm Beach County	Joseph Tanacredi	(561) 493-6000	jtanacredi@pcbwater.com	8100 Forest Hill Blvd, West Palm Beach, FL 33413	$ 765,220.20	Jan-18	May-18
Belle Glade Water Svs Zone 1	Installing raw water mains, potable water mains, fire hydrants, water services lines, wastewater force mains, reclaimed water mains and all associated appurtenances.	Palm Beach County	Joseph Tanacredi	(561) 493-6000	jtanacredi@pcbwater.com	8100 Forest Hill Blvd, West Palm Beach, FL 33413	$ 1,389,257.38	Feb-18	Apr-19
Water Main Improvements Site 8 - North Congress Ave and L2 Canal	Installation of approximately 140' of DIP water main	Palm Beach County	Joseph Tanacredi	(561) 493-6000	jtanacredi@pcbwater.com	8100 Forest Hill Blvd, West Palm Beach, FL 33413	$ 54,503.10	Aug-17	Nov-17
Pahokee PBC Airport & PEEHokey	Furnish and install all materials necessary to complete the FH Replacement at Pahokee PCB Airport & PEE Hokey Dr FH Replacement	Palm Beach County	Joseph Tanacredi	(561) 493-6000	jtanacredi@pcbwater.com	8100 Forest Hill Blvd, West Palm Beach, FL 33413	$ 88,716.40	Dec-17	May-18
Lift Station #8105	Force Main Improvements to Lift Station 8105 Project (Project) which includes but is not limited to furnish material, labor supervision, equipment, supplies, fees, expertise, and services necessary to fully complete work in accordance with the Construction Documents and governing regulations. This work includes constructing approximately 350-linear feet of 6-inch poly vinyl chloride (PVC) force main from lift station 8105 by heading east through the City of Belle Glades Right of Way (ROW), north to Avenue L through an existing easement, and west to a proposed man hole.	Palm Beach County	Joseph Tanacredi	(561) 493-6000	jtanacredi@pcbwater.com	8100 Forest Hill Blvd, West Palm Beach, FL 33413	$ 143,976.17	Mar-18	Aug-18
CD01- Water Main Improvements Zones 2,3 & 4	The construction scope of services as described herein; which includes approximately 5,500 LF of new C-900 and DIP water main in varying sizes from 4" to 12" with values, associated appurtenances and site restoration.	Palm Beach County	Joseph Tanacredi	(561) 493-6000	jtanacredi@pcbwater.com	8100 Forest Hill Blvd, West Palm Beach, FL 33413	$ 1,264,998.80	Jan-19	Aug-19
Water Main Stubouts and Fire Hydrant Installations along 60th Pl N (10th Ave to 180th Ave N.)	Installation of various stub outs and fire hydrants on the water main along a maintenance road on the north side of M Canal, 61st St. N, 60th Pl N and 180th Ave N.	Palm Beach County	Joseph Tanacredi	(561) 493-6000	jtanacredi@pcbwater.com	8100 Forest Hill Blvd, West Palm Beach, FL 33413	$ 401,253.98	Oct-19	
Installation of Water Services Along 60th PL N and 61st St N	Installation of two stub outs with fire hydrants and water services along 60th PL N and 61st St N.	Palm Beach County	Joseph Tanacredi	(561) 493-6000	jtanacredi@pcbwater.com	8100 Forest Hill Blvd, West Palm Beach, FL 33413	$ 43,130.30	Aug-19	Sep-19
Fire Hydrant Relocation on Chickasaw Rd	Furnish and installation of new fire hydrant and appurtenances includes but not limited to piping valves and site restoration on Chickasaw Road	Palm Beach County	Joseph Tanacredi	(561) 493-6000	jtanacredi@pcbwater.com	8100 Forest Hill Blvd, West Palm Beach, FL 33413	$ 33,885.03	May-19	Jun-19
Barfield Highway from Pelican River to East 7th St. Pahokee; Water Main Replacement	Installation of approximately 1,300 linear feet of 8-inch water main via directional drill and open cut method, seven (7) water services and miscellaneous stub outs and connections along East 7th St in Pahokee.	Palm Beach County	Joseph Tanacredi	(561) 493-6000	jtanacredi@pcbwater.com	8100 Forest Hill Blvd, West Palm Beach, FL 33413	$ 262,482.02	Oct-19	Apr-20
Priority Aerial Canal Crossing, Phase 2	Improvements to aerial crossings at eight (8) locations throughout Palm Beach County. Improvements at seven locations will include removal and replacement of water main and force main piping of various sizes pipe cap restoration, air release valves, fan guards, canal bank revetment and rip rap installation. One location will receive a new complete aerial crossing with new piling and pile caps.	Palm Beach County	Joseph Tanacredi	(561) 493-6000	jtanacredi@pcbwater.com	8100 Forest Hill Blvd, West Palm Beach, FL 33413	$ 1,819,104.20	Oct-18	

Job Name	Scope of Work	Municipality	Municipality Project Manager	Municipality Phone	Municipality Email	Municipality Address	Original Contract Amount	Start Date	End Date
Water Main Replacement within Sandpiper Avenue, Meadowlark Drive and Oriole Court	Construction services including but not limited to replacement of approximately 7,600 linear feet of existing 6-inch and 8-inch water main along Sandpiper Avenue, Meadowlark Drive and Oriole Court (Royal Palm Beach); replacement of approximately 169 water services; installation of new fire hydrants and improvement of fire protection, as well as site restoration	Palm Beach County	Joseph Tanacredi	(561) 493-6000	jtanacredi@pcbwater.com	8100 Forest Hill Blvd, West Palm Beach, FL 33413	$ 1,754,414.58	Jan-20	
Utility Relocations for Belle Glade Citywide Sidewalk Improvements	Construction services including but not limited to relocation of approximately 360 linear feet of existing 4-inch and 6-inch water main along NE 1st St. and NW 2nd St. in Belle Glade; relocation of approximately 10 water services in conflict with the sidewalk improvements project proposed by the City of Belle Glade	Palm Beach County	Joseph Tanacredi	(561) 493-6000	jtanacredi@pcbwater.com	8100 Forest Hill Blvd, West Palm Beach, FL 33413	$ 160,937.95	Aug-19	
Utility Relocations for Belle Glade Citywide Sidewalk Improvements	Construction services for the installation of water main, water services and water meters. Service also includes new water service pipe to connect to the existing water meter, the replacement of sewer later piping, and the relocation of existing water main ranging in size from 2-inch to 6-inch	Palm Beach County	Joseph Tanacredi	(561) 493-6000	jtanacredi@pcbwater.com	8100 Forest Hill Blvd, West Palm Beach, FL 33413	$ 625,761.75	Oct-19	
Loxahatchee Groves Park Lit Station and Force Main	The installation of approximately 170 liner feet of 4-inch force main via directional drill under the west-bound lanes of Southern Blvd (SR 80), west of F Road. The FDOT is working on the widening of Southern Blvd and the pipe installation within the road ROW must be finished before the road widening can be completed. The installation of the force main pipe is necessary for the connection to the existing building in the Loxahatchee Groves Park. The work also includes the connection to an existing 6-inch force main under the median.	Palm Beach County	Joseph Tanacredi	(561) 493-6000	jtanacredi@pcbwater.com	8100 Forest Hill Blvd, West Palm Beach, FL 33413	$ 38,824.55	Oct-19	
Utility Relocations along Hamlin Blvd; Indian Trail Culvert Improvements	The deflection of an existing 12-inch water main and an 8-inch force main in conflict with a new 36" culvert at 4 (4) different Locations along Hamlin Blvd. Indian Trail Improvements District is upsizing and lowering the existing canal culverts & lowering prior the culvert installation in order to avoid a utility conflict with the District project.	Palm Beach County	Joseph Tanacredi	(561) 493-6000	jtanacredi@pcbwater.com	8100 Forest Hill Blvd, West Palm Beach, FL 33413	$ 242,699.20	NTP Pending	
12-inch Force Main on Sandalfood Blvd	Installation of approximately 1,000 linear feet of 12-inch force main along the north side of Sandalfoot, from LWDD Canal E-1 to east of SW 66th Ave, Boca Raton. The new force main will parallel and existing 8-inch force main is over capacity, especially in wet weather connecting an existing force on the east side of LWDD Canal E-1 canal crossing and force main north of Lift Station #0981	Palm Beach County	Joseph Tanacredi	(561) 493-6000	jtanacredi@pcbwater.com	8100 Forest Hill Blvd, West Palm Beach, FL 33413	$ 238,215.60	NTP Pending	
Florida Turnpike (SR91) at Atlantic Ave. Toll Facility Conversion	The removal of approximately 600 LF of existing 4-inch sanitary forcee main, 400 LF of 6-inch Ductile Iron Pipe (DIP) water main, and 500 linear feet of 8-inch water main. The removal of two (2) fire hydrants, one (1) 1-1/2 inch water meter and two (2) back flow preventers. The relocation of one (1) fire hydrant	Palm Beach County	Joseph Tanacredi	(561) 493-6000	jtanacredi@pcbwater.com	8100 Forest Hill Blvd, West Palm Beach, FL 33413	$ 165,091.88	NTP Pending	
System II/III Generator	Remove and replace Plant's existing 750 KW rated Detroit Diesel engine generator set No. 2 currently being utilized in a standby paralleling generator system at the Plant operating in parallel with an existing Caterpillar manufactured 750 KW standby power rated engine generator set. Remove and replace the Plant's existing ASCO generator synchronizing and paralleling control switchboard with a new two (2) generator synchronizing and paralleling control switchgear system that shall be control designed to operate each generator set independently of each other and to also be able to automatically start, synchronize and parallel both the new and the existing 750 KW diesel engine generator sets upon start initiation of an automatic sequence for both automatic and manual use for the transfer of electrical power to the connected Facility loads, including all related systems and accessories for a complete working installation in place. Test and demonstrate all equipment performs properly	Town of Davie	Don Bayler	(954) 327-3741	don_bayler@davie-fl.gov	6591 Orange Drive, Davie, Florida, 33314	$ 1,011,686.85	Apr-18	Jul-19
Lift Station No. 83 Lift Station Improvements & LS #10 Electrical Improvements	Bypass of all flow to wet well, inspection of pipeline and cleaning to determine if line able, replacement of 16" piping if it cannot be lined	City of West Palm Beach	Jay Kwag	(561) 822-2100	HJKwag@wpb.org	401 Clematis St., 4th Floor, West Palm Beach, FL 33401	$ 291,070.00	Feb-16	Jul-16
Lift Station 73 Palm Beach Lakes Blvd 8" Force Main Rehab	Bypass of all flow during sanitary sewer pipe repair, cleaning/lining of approximately 460 LF of 8" Sanitary Force Main Sewer Piping w/ Connections; restoration of roadway, curb and sod	City of West Palm Beach	Jay Kwag	(561) 822-2100	HJKwag@wpb.org	401 Clematis St., 4th Floor, West Palm Beach, FL 33401	$ 125,678.00	Feb-16	Jul-16
Lift Station #5 Rehab	install concrete coating on interior wall surfaces and overhead slabs exposed to wastewater	City of West Palm Beach	Jay Kwag	(561) 822-2100	HJKwag@wpb.org	401 Clematis St., 4th Floor, West Palm Beach, FL 33401	$ 270,342.00	Jan-18	On Going
Dry Can Ladder Rehabilitation/Replacement	Removal and replacement of the dry can ladders, up to 20 feet in height, at four dry can stations throughout the city. Installation of anti slip ladder rung covers at eight dry can lift stations to prevent slipping and injury on existing ladders which cannot be replaced.	City of West Palm Beach	Jay Kwag	(561) 822-2100	HJKwag@wpb.org	401 Clematis St., 4th Floor, West Palm Beach, FL 33401	$ 27,190.00	Aug-17	Jan-18
Lift Station 5 Rehabilitation and risers	Add 8' HDPE Risers (3) with new pump base to 14' HDPE/DIP Flange adapters	City of West Palm Beach	Jay Kwag	(561) 822-2100	Ebonelli@wpb.org	401 Clematis St., 4th Floor, West Palm Beach, FL 33401	$ 22,251.00	Sep-17	Jan-18
WO#7 - Lift Station 24 Rehab	Rehab of LS# 24 including bases, base plates, piping from base through the valve vault with installation of bypass pump out and wet well coating.	City of West Palm Beach	Jay Kwag	(561) 822-2100	HJKwag@wpb.org	401 Clematis St., 4th Floor, West Palm Beach, FL 33401	$ 77,461.00	Nov-17	Mar-18
Lift Station 91 Rehabilitation	Rehab of LS# 91 including bases, base plates, piping from base through the valve vault with installation of bypass pump out and wet well coating.	City of West Palm Beach	Jay Kwag	(561) 822-2100	HJKwag@wpb.org	401 Clematis St., 4th Floor, West Palm Beach, FL 33401	$ 47,295.00	Feb-18	Jun-18
Storm Pump Station - WPBPD	Replacement of 3 pumps in existing pump station	City of West Palm Beach	Joe Thompson	(561) 822-2100	jthompson@wpb.org	401 Clematis St., 4th Floor, West Palm Beach, FL 33401	$ 62,283.00	Aug-18	On Going
WO #10 - LS 98 Rehab	Rehab of LS# 98 from the base plates through the FM connection, including a new true 3 valve bypass setup and wet well and valve vault coating	City of West Palm Beach	Jay Kwag	(561) 822-2100	HJKwag@wpb.org	401 Clematis St., 4th Floor, West Palm Beach, FL 33401	$ 63,444.00	May-18	Sep-18

Job Name	Scope of Work	Municipality	Municipality Project Manager	Municipality Phone	Municipality Email	Municipality Address	Original Contract Amount	Start Date	End Date
LS Nos. 114-123-125-132-148	Lift Stations Rehabilitations Nos. 114,123,125,132, AND 148 Rehabilitation of lift 5 lift stations. cleaned and lined, new fillets will be installed, a new lid and hatch will be installed, and two new submersible pumps will be installed in each of the wet wells, along with new electrical and instrumentation panels and equipment. The pump discharge will be piped to a new valve and bypass vault and connected to the existing sanitary sewer force main. Additionally, new fences and other surface improvements will be provided at all lift stations	City of Sunrise	Jimsheng Huo	(954) 888-6049	jhuo@sunrisefl.gov	1560 Sawgrass Corporate Parkway, Ste 240, Sunrise, FL 33323	$ 2,385,880.00	Aug-18	On Going
Lift Station Rehabilitation A	Lift Station Rehabilitation; install the polyvinyl chloride (PVC) sewer pipe and fittings install, complete and ready for operation a duplex (or quadraplex) pumping station, including pumps, base elbows, guide rails and lifting cables, control panels and appurtenances	Palm Beach County WUD	Andre McBarnett	(561) 493-6104	amcbarnett@pcbwater.com	8100 Forest Hill Blvd, West Palm Beach, FL 33413	$ 5,051,500.00	Jan-18	On Going
Generator Replacement	Generator Replacement for Marigold, East brook, Winterpark Estates, Indian Hills And Monterey	South Seminole & North Orange County Wastewater Transmission Authority	Stefano Cerliana	(407) 628-3419	sceriana@reisseng.com	410 Lake Howell Rd. Maitland, FL 32751	$ 1,365,900.00	Aug-17	Sep-17
915 NE 3rd Avenue	Installation of new storm drainage system, which consists of catch basins, French drain and asphalt restoration	City of Fort Lauderdale	Francisco Rios	(954) 828-5807	Frios@fortlauderdale.gov	100 North Andrews Avenue, Fort Lauderdale, FL 33301	$ 361,515.00	Feb-18	Jun-18
3318 SE 6th Avenue	Installation of new storm drainage system, which consists of catch basins, French drain and asphalt restoration	City of Fort Lauderdale	Dronix Suarez	(954) 828-6982	dsauarez@fortlauderdale.gov	100 North Andrews Avenue, Fort Lauderdale, FL 33301	$ 255,889.00	Nov-17	Mar-18
NE 30th & Coral Shores Drive	Installation of new storm drainage system, which consists of catch basins, French drain and asphalt restoration	City of Fort Lauderdale	Juan Carlos Samuel	(954) 828-6323	jsamuel@forlauderdale.gov	100 North Andrews Avenue, Fort Lauderdale, FL 33301	$ 92,640.00	Jan-18	Feb-18
NW 21st Avenue - CCTV 54 inch	Installation of new storm drainage system, which consists of catch basins, French drain and asphalt restoration	City of Fort Lauderdale	Juan Carlos Samuel	(954) 828-6323	jsamuel@forlauderdale.gov	100 North Andrews Avenue, Fort Lauderdale, FL 33301	$ 54,102.50	Apr-18	May-18
Birch Road TO#5	Installation of new storm drainage system, which consists of catch basins, French drain and asphalt restoration	City of Fort Lauderdale	Francisco Rios	(954) 828-5807	Frios@fortlauderdale.gov	100 North Andrews Avenue, Fort Lauderdale, FL 33301	$ 58,504.00	Jun-18	Jun-18
NE 9th Ave Drainage	Installation of new storm drainage system.	City of Fort Lauderdale	Dronix Suarez	(954) 828-6982	dsauarez@fortlauderdale.gov	100 North Andrews Avenue, Fort Lauderdale, FL 33301	$ 210,640.00	May-18	On Going
Stormwater Improvements at 908 Guava Isle (Q332093)	Removal and replacement of two catch basins, pipe replacement and pipe lining at 908 Guava Isla in order to alleviate flooding in the area. Construction to be completed 7 weeks after NTP	City of Fort Lauderdale	Juan Carlos Samuel	(954) 828-6323	jsamuel@forlauderdale.gov	100 North Andrews Avenue, Fort Lauderdale, FL 33301	$ 95,750.00	Jul-19	Mar-19
18 Compass Lane Stormwater Improvements	Removal and Replacement of and existing catch basin, replacement of approximately 42 LF of 12-inch RCP, CCTV of the full 12-inch RCP line, and all restoration. Construction to be completed 120 days after NTP	City of Fort Lauderdale	Dronix Suarez	(954) 828-6982	dsauarez@fortlauderdale.gov	100 North Andrews Avenue, Fort Lauderdale, FL 33301	$ 27,926.00	Feb-19	Jun-19
Stormwater Improvements - 3200 NE 29 Street	Removal and replacement of a catch basin, 35 LF of 12-inch pipe, rehabilitation of an existing structure, CCTV lining of outfall and installation of wastop check valve construction is to be completed 90 days after NTP	City of Fort Lauderdale	Juan Carlos Samuel	(954) 828-6323	jsamuel@forlauderdale.gov	100 North Andrews Avenue, Fort Lauderdale, FL 33301	$ 61,142.00	Apr-19	Jun-19
Stormwater Drainage Improvements Employee Parking at Fleet SW 2 Ct, Ft Lauderdale, FL	Remove and Replace 15" pipe between Inlet #3 and MH #2, remove tree and root ball and remove and Replace 10 LF of 15" pipe between Inlet #1 and Inlet #2. Work to be complete within 90 days of issuance of NTP	City of Fort Lauderdale	Sayd Hussain	(954) 828-5678	SHussain@fortlauderdale.gov	100 North Andrews Avenue, Fort Lauderdale, FL 33301	$ 19,655.00	Apr-19	Jul-19
Stormwater Improvements for 11906 NE 33 Avenue and NE 34th Street	Removal and replacement of one existing drainage inlet and 22 LF of existing 18-inch reinforced concrete pipe. Work Completed within 90 days after NTP	City of Fort Lauderdale	Francisco Rios	(954) 828-5807	Frios@fortlauderdale.gov	100 North Andrews Avenue, Fort Lauderdale, FL 33301	$ 23,405.00	Aug-19	
630 Isle of Palms Stormwater Operations Project	Removal of existing 12-inch drainage pipe and replacement with new solid 12-inch ADS drainage pipe, 2-45-inch bends and connection to existing pipe and box, and al restoration. Work to be completed within 90 days of NTP	City of Fort Lauderdale	Sayd Hussain	(954) 828-5678	SHussain@fortlauderdale.gov	100 North Andrews Avenue, Fort Lauderdale, FL 33301	$ 13,340.00	Aug-19	
SW 21st Terrace Drainage Improvements	Regular Excavation and grading to form swale along NW 21st Terrace. Installation of 8 drainage catch basins and 15" RCP to connect the boxes. All roadway removal and restoration included. Construction will be complete within 120 days of NTP	City of Fort Lauderdale	Dronix Suarez	(954) 828-6982	dsauarez@fortlauderdale.gov	100 North Andrews Avenue, Fort Lauderdale, FL 33301	$ 227,990.00	Oct-19	
Hector Park Stormwater Improvement Project	Installation of new drainage structures and exfiltration trench to reduce nuisance flooding in and around Hector Park in the Rio Vista Neighborhood. The works is to be completed within 210 days of NTP	City of Fort Lauderdale	Francisco Rios	(954) 828-5807	Frios@fortlauderdale.gov	100 North Andrews Avenue, Fort Lauderdale, FL 33301	$ 536,240.00	Oct-19	
Parking Lot Storm Drain Cleanout Phase 1	Cleaning, desilting and CCTV of the existing Storm Drainage Pipe. Construction will be completed within 30 days of NTP	City of Fort Lauderdale	Shiau Ching Low	(954) 828-3779		100 North Andrews Avenue, Fort Lauderdale, FL 33301	$ 2,400.00	Sep-19	
NE 31st Avenue Stormwater Improvements	Installation of new catch basins and tidal valves on NE 31st Ave and NE 20th Ct.	City of Fort Lauderdale	Francisco Rios	(954) 828-5807	Frios@fortlauderdale.gov	100 North Andrews Avenue, Fort Lauderdale, FL 33301	$ 1,125,000.00	Nov-19	
11906 - 1405 SW 9th Avenue Drainage Improvements	CCTV and Cleaning of Existing outfall pipe to determine condition of pipe. Remove and replace pipe as required and then line the entire run of pipe. Includes tree, fence and other miscellaneous landscape removal and replacement.	City of Fort Lauderdale	Juan Carlos Samuel	(954) 828-6323	jsamuel@forlauderdale.gov	100 North Andrews Avenue, Fort Lauderdale, FL 33301	$ 1,625,000.00	NTP Pending	
E5U37 - Drainage Repair	Desilting of pipes, providing color video before and after improvements, sealing joints with internal joint seals and lining storm drains on various State Roads	Orange & Seminole	Eric Plantier	(407) 482-7847		N Franklin Street Suite 1400, Tampa, FL 33602	$ 306,580.00	Nov-17	Jan-17
PBC Lift Station Cleaning	Cleaning and disposal of 250 lift stations per year; cleaned twice per year for 500 cleanings per year	Palm Beach County	Marva Brown	(561) 616-6800	mbrown@pcbgov.org	50 South Military Trail, Suite 110, West Palm Beach, FL 33415	$ 259,400.00	Nov-17	Nov-18
Meadow Croft CIPP	Sanitary Sewer Main lining of 642 LF of 10" CIPP	Palm Beach County	Mark Kroeger	(561) 616-6800	mkroeger@pcbgov.org	50 South Military Trail, Suite 110, West Palm Beach, FL 33415	$ 20,544.00	Mar-18	Apr-18
WO #14 537 Toccoa Road 16" & 24"	Remove and replace existing 36 LF of 16" and 80 LF of 24" with RCP and reconnect to existing drainage structures. Restoration includes road base within 1" of final grade	Palm Beach County	Mark Kroeger	(561) 616-6800	mkroeger@pcbgov.org	50 South Military Trail, Suite 110, West Palm Beach, FL 33415	$ 26,045.81	Oct-17	Nov-17

Job Name	Scope of Work	Municipality	Municipality Project Manager	Municipality Phone	Municipality Email	Municipality Address	Original Contract Amount	Start Date	End Date
WO # 15 726 Connestee Road	Remove and replace existing 36 LF of 16" with RCP and reconnect to existing drainage structures. Restoration includes road base within 1" of final grade. Asphalt by others	Palm Beach County	Mark Kroeger	(561) 616-6800	mkroeger@pcbgov.org	50 South Military Trail, Suite 110, West Palm Beach, FL 33415	$ 27,123.48	Dec-17	Jan-18
WO #23 Military Trail S of Lantana Road Kokomo Dr.	Drainage improvements and installation per project scope and drawling's	Palm Beach County	Mark Kroeger	(561) 616-6800	mkroeger@pcbgov.org	50 South Military Trail, Suite 110, West Palm Beach, FL 33415	$ 37,138.09	Nov-17	Aug-17
WO #24 Military Trail/Southbound at Kokomo - South	Remove and Replace approximately 30 LF of CMP with RCP across residential roadway.	Palm Beach County	Mark Kroeger	(561) 616-6800	mkroeger@pcbgov.org	50 South Military Trail, Suite 110, West Palm Beach, FL 33415	$ 57,599.73	Dec-17	Apr-18
WO #25 Center St/200' East of Loxahatchee River Road CIPP	Drainage Improvements and Installation per project scope. Does not include any P-Top Removal. Lining, plugging, cctv pre and post only. Dewatering of pipe(s) included.	Palm Beach County	Mark Kroeger	(561) 616-6800	mkroeger@pcbgov.org	50 South Military Trail, Suite 110, West Palm Beach, FL 33415	$ 41,838.00	Dec-17	Apr-18
WO #26 Center Street West of N Hepburn Ave	Drainage Improvements and Installation per project scope. Does not include any P Top Removal. Pipe Lining, plugging, cctv pre and post, dewatering of pipe(s).	Palm Beach County	Mark Kroeger	(561) 616-6800	mkroeger@pcbgov.org	50 South Military Trail, Suite 110, West Palm Beach, FL 33415	$ 53,198.00	Nov-17	May-18
WO #27 Brian Way N of Saxon Blvd	Remove and Replace approximately 100 LF of CMP with 30" ADS across the roadway. Total road closure needed. Final restoration by others. No canal grading or reshaping included.	Palm Beach County	Mark Kroeger	(561) 616-6800	mkroeger@pcbgov.org	50 South Military Trail, Suite 110, West Palm Beach, FL 33415	$ 69,300.00	Nov-17	Jan-18
WO #28 1069 Edgehill Road	Remove and replace approximately 40 LF Approx. of CMP with HDPE per scope	Palm Beach County	Mark Kroeger	(561) 616-6800	mkroeger@pcbgov.org	50 South Military Trail, Suite 110, West Palm Beach, FL 33415	$ 43,700.00	Apr-18	Jun-18
WO #29 Flamango Lake Dr/Flamango Ct. E and Flamango Ct. W	Remove and replace approximately 240 LF approx. of CMP with HDPE per scope	Palm Beach County	Mark Kroeger	(561) 616-6800	mkroeger@pcbgov.org	50 South Military Trail, Suite 110, West Palm Beach, FL 33415	$ 97,300.00	Jan-18	May-18
WO #30 Limestone Creek Road and Palm Garden St.	Perform rehabilitation to designated storm drain junction box and asphalt patch.	Palm Beach County	Mark Kroeger	(561) 616-6800	mkroeger@pcbgov.org	50 South Military Trail, Suite 110, West Palm Beach, FL 33415	$ 30,825.00	Apr-18	May-18
WO #31 Military Trail and 61st St	Perform necessary repairs to existing abandoned storm line and/or pipe crossing	Palm Beach County	Mark Kroeger	(561) 616-6800	mkroeger@pcbgov.org	50 South Military Trail, Suite 110, West Palm Beach, FL 33415	$ 46,600.00	Feb-18	Jun-18
WO #32 Lawrence Rd at LWDD L-17 Canal	Drainage Improvements and Headwall Installation	Palm Beach County	Mark Kroeger	(561) 616-6800	mkroeger@pcbgov.org	50 South Military Trail, Suite 110, West Palm Beach, FL 33415	$ 579,835.19	Jun-18	Oct-18
WO#33 3261 Atlantic Rd	Drainage improvements installation	Palm Beach County	Mark Kroeger	(561) 616-6800	mkroeger@pcbgov.org	50 South Military Trail, Suite 110, West Palm Beach, FL 33415	$ 48,300.00	Apr-18	Jun-18
19598 Trails End Ter	Remove and Replace approximately 300 LF approx. of CMP with 18"ADS at two different locations	Palm Beach County	Mark Kroeger	(561) 616-6800	mkroeger@pcbgov.org	50 South Military Trail, Suite 110, West Palm Beach, FL 33415	$ 72,900.00	May-18	Jun-18
WO#35 19506 Trails End Terr (#2)	Remove and Replace approximately 50 LF approx. of CMP with 18"ADS	Palm Beach County	Mark Kroeger	(561) 616-6800	mkroeger@pcbgov.org	50 South Military Trail, Suite 110, West Palm Beach, FL 33415	$ 37,950.00	May-18	Jun-18
WO#36 19582 Trails End Terr (#3)	Remove and Replace approximately 50 LF approx. of CMP with 18"ADS	Palm Beach County	Mark Kroeger	(561) 616-6800	mkroeger@pcbgov.org	50 South Military Trail, Suite 110, West Palm Beach, FL 33415	$ 37,950.00	May-18	Jun-18
WO#37 19637 ReD Maple Rd (#5)	Remove and Replace approximately 220 LF approx. of CMP with 24"ADS	Palm Beach County	Mark Kroeger	(561) 616-6800	mkroeger@pcbgov.org	50 South Military Trail, Suite 110, West Palm Beach, FL 33415	$ 59,300.00	On Hold	On Hold
WO#39 19650 Red Maple Rd	Remove and Replace approximately 220 LF approx. of CMP with 24"ADS per scope. Limits of	Palm Beach County	Mark Kroeger	(561) 616-6800	mkroeger@pcbgov.org	50 South Military Trail, Suite 110, West Palm Beach, FL 33415	$ 22,975.00	May-18	Oct-18
WO #40 Loxahatchee River Road Storm Pipe Repalcement - Phase 1	Drainage Improvements Installation per project scope and drawings. Replacement of 2 inlet boxes and replacement of 216 LF of RCP with new 24" ADS	Palm Beach County	Mark Kroeger	(561) 616-6800	mkroeger@pcbgov.org	50 South Military Trail, Suite 110, West Palm Beach, FL 33415	$ 79,950.00	Mar-19	Jun-19
WO #41 Loxahatchee River Road Storm Pipe Repalcement - Phase 2	Drainage improvements installation per project scope and drawings. Replacement of 2 inlet boxes and replacement of 305 LF of RCP with new 24" ADS	Palm Beach County	Mark Kroeger	(561) 616-6800	mkroeger@pcbgov.org	50 South Military Trail, Suite 110, West Palm Beach, FL 33415	$ 94,800.00	Mar-19	Jun-19
WO #43 6126 Woodlake Rd - Drainage Repairs	Remove and Replace approximately 40 LF approx. of CMP with 18"ADS, remove and replace approx.. 13'x13' concrete driveway and restoration of area.	Palm Beach County	Mark Kroeger	(561) 616-6800	mkroeger@pcbgov.org	50 South Military Trail, Suite 110, West Palm Beach, FL 33415	$ 40,500.00	May-18	Nov-18
WO #44 6633 Woodlake Rd	Remove and Replace approximately 50 LF approx. of CMP with 18"ADS, 1 new concrete structure	Palm Beach County	Mark Kroeger	(561) 616-6800	mkroeger@pcbgov.org	50 South Military Trail, Suite 110, West Palm Beach, FL 33415	$ 47,500.00	Sep-18	Oct-18
WO #45 Lawrence Rd @ Hypoluxo Road Drainage Improvements 66" and 24"	Drainage improvements at Hypoluxo Rd and Lawrence Rd SW corner.	Palm Beach County	Mark Kroeger	(561) 616-6800	mkroeger@pcbgov.org	50 South Military Trail, Suite 110, West Palm Beach, FL 33415	$ 396,200.00	Aug-18	Mar-19
WO #46 Lawrence Rd at Santaluces School	Drainage improvements. Restoration by others	Palm Beach County	Mark Kroeger	(561) 616-6800	mkroeger@pcbgov.org	50 South Military Trail, Suite 110, West Palm Beach, FL 33415	$ 78,500.00	Aug-18	Nov-18
WO #47 Indiantown Road - East of 131st Trail N	Drainage Improvements and Installation per project scope. Does not include any P-Top Removal. Lining, plugging, cctv pre and post only. Dewatering of pipe(s) included	Palm Beach County	Mark Kroeger	(561) 616-6800	mkroeger@pcbgov.org	50 South Military Trail, Suite 110, West Palm Beach, FL 33415	$ 44,350.00	Aug-18	Nov-18
WO #48 Indiantown Road - West of 131st Trail N	Drainage Improvements and Installation per project scope. Does not include any P-Top Removal. Lining, plugging, cctv pre and post only. Dewatering of pipe(s) included.	Palm Beach County	Mark Kroeger	(561) 616-6800	mkroeger@pcbgov.org	50 South Military Trail, Suite 110, West Palm Beach, FL 33415	$ 76,380.00	Aug-18	Nov-18
WO #49 6528 Woodlake Rd	Remove and Replace approximately 40 LF approx. of CMP with 18"ADS per scope.	Palm Beach County	Mark Kroeger	(561) 616-6800	mkroeger@pcbgov.org	50 South Military Trail, Suite 110, West Palm Beach, FL 33415	$ 33,650.00	Aug-18	Nov-18

Job Name	Scope of Work	Municipality	Municipality Project Manager	Municipality Phone	Municipality Email	Municipality Address	Original Contract Amount	Start Date	End Date
WO #50 6662 Lawrence Wood Ct. - Drainage Repair	Replace 2 pipes - south 24-inch and west 12-inch pipe, brick up top 7"-8" and cut out 30'x30' asphalt repair	Palm Beach County	Mark Kroeger	(561) 616-6800	mkroeger@pcbgov.org	50 South Military Trail, Suite 110, West Palm Beach, FL 33415	$ 57,525.00	Oct-18	Jan-19
WO #51 East Side of 4322 Diamond Rd - Mediterranean	Remove and Replace approximately 40 LF approx. of CMP with 24"ADS , concrete collar, remove and reinstall fence, match rip rap on North side of bank, AT&T to relocate Line near fence , 10' deep excavation and restoration Rip Rap to be installed from Tip to Toe of canal, no cleaning of canal past limit of constructions.	Palm Beach County	Mark Kroeger	(561) 616-6800	mkroeger@pcbgov.org	50 South Military Trail, Suite 110, West Palm Beach, FL 33415	$ 59,600.00	Oct-18	Nov-18
WO #52 6464 Woodlake Road - Drainage Repairs	Remove and Replace approximately 15 LF approx. of CMP with 24"ADS per scope and restoration.	Palm Beach County	Mark Kroeger	(561) 616-6800	mkroeger@pcbgov.org	50 South Military Trail, Suite 110, West Palm Beach, FL 33415	$ 26,525.00	Oct-18	Nov-18
WO #53 104 Foxwood Dr WPB Fl	Remove and Replace approximately 200 LF of CMP with 36"ADS at inlet boxes into the canal.	Palm Beach County	Mark Kroeger	(561) 616-6800	mkroeger@pcbgov.org	50 South Military Trail, Suite 110, West Palm Beach, FL 33415	$ 43,000.00	Jan-19	Feb-19
WO #54 Willow Pond Road @ Willow Pond Court - Drainage Repairs	Remove and Replace approximately 212 LF of CMP with 18" HDPE per scope.	Palm Beach County	Mark Kroeger	(561) 616-6800	mkroeger@pcbgov.org	50 South Military Trail, Suite 110, West Palm Beach, FL 33415	$ 94,900.00	Jan-19	Jun-19
WO #55 Pinehurst Drive and 10th Avenue North	Drainage Improvements and Installation per project scope. Does not include any Top Removal. Cipp Lining 24" culvert, plugging, cleaning, cctv pre and post only. Dewatering of pipe(s) included.	Palm Beach County	Mark Kroeger	(561) 616-6800	mkroeger@pcbgov.org	50 South Military Trail, Suite 110, West Palm Beach, FL 33415	$ 39,155.00	Jan-19	Feb-19
WO #56 Center and 52nd Way, Jupiter	TV line from basin to basin. Include clean and Pre tv inspection. TV will be delivered to PBC after completion of Pre Tv. Additional work may follow after inspection of pipe under Center St.	Palm Beach County	Mark Kroeger	(561) 616-6800	mkroeger@pcbgov.org	50 South Military Trail, Suite 110, West Palm Beach, FL 33415	$ 9,100.00	Feb-19	Mar-19
WO #57 Toney Penna Drive & Central Boulevard	Remove and Replace approximately 1-2 joints of pipe. Explore excavation at sink hole and repair as directed by inspector onsite.	Palm Beach County	Mark Kroeger	(561) 616-6800	mkroeger@pcbgov.org	50 South Military Trail, Suite 110, West Palm Beach, FL 33415	$ 4,470.00	Jun-19	Jun-19
WO #58 Toney Penna Dr. & Bush Rd.	Plug inverts as needed to re grout pipes inside storm basin structure on west side of road. Install new R&C at MH and properly seal with concrete and Refratta inside of MH. Add fill around Manhole due to low are around structure.	Palm Beach County	Mark Kroeger	(561) 616-6800	mkroeger@pcbgov.org	50 South Military Trail, Suite 110, West Palm Beach, FL 33415	$ 21,600.00	Feb-19	Feb-19
WO #59 Kingston Drive Drainage Pipe and Headwall Repairs	Drainage Improvements and Installation per project scope. 2 shots of Lining, plugging, cctv pre and post only. Dewatering of pipe(s) included. Does not include Canal Dredging	Palm Beach County	Mark Kroeger	(561) 616-6800	mkroeger@pcbgov.org	50 South Military Trail, Suite 110, West Palm Beach, FL 33415	$ 59,850.00	Apr-19	Jun-19
WO #60 Central B;vd from Jupiter Park Drive to 100' south of Toney Penna Drive	Drainage Improvements and Installation per project scope. Does not include any P Top Removal. Pipe Lining, plugging, cctv pre and post, dewatering of pipe(s).	Palm Beach County	Mark Kroeger	(561) 616-6800	mkroeger@pcbgov.org	50 South Military Trail, Suite 110, West Palm Beach, FL 33415	$ 605,000.00	Jul-19	Aug-19
WO #61 7479 Central Industrial Drive @ Byron Drive	Excavate area 9' Deep / 42" pipe failure, pour concrete 48" collar on first joint to the North.	Palm Beach County	Mark Kroeger	(561) 616-6800	mkroeger@pcbgov.org	50 South Military Trail, Suite 110, West Palm Beach, FL 33415	$ 7,832.56	Jul-19	Jul-19
WO #62Orchard Way and Woodbine Road	Cipp Lining 24" and 36" culvert, plugging, cleaning, cctv pre and post only. Dewatering of pipe(s) included. Replacement of 2 grates and Refratta both boxes, fill dirt around sink hole, compaction and concrete sidewalk replacement.	Palm Beach County	Mark Kroeger	(561) 616-6800	mkroeger@pcbgov.org	50 South Military Trail, Suite 110, West Palm Beach, FL 33415	$ 69,681.00	May-19	Jun-19
WO #63 Davis Rd. & Berkshire	Remove and Replace approximately 45 LF of RCP with 18"ADS. Asphalt and site restoration included. (Existing pipe has separated and sinkhole is appearing in the road)	Palm Beach County	Mark Kroeger	(561) 616-6800	mkroeger@pcbgov.org	50 South Military Trail, Suite 110, West Palm Beach, FL 33415	$ 37,125.00	Jul-19	Jul-19
WO #64 155th Pl and 70th Trail (Palm Beach County Estates)	Remove and Replace approximately 60 LF approx. of CMP with 18"ADS from Box to Box. Including removal of pipe, installation of pipe, compaction, asphalt, and site restoration.	Palm Beach County	Mark Kroeger	(561) 616-6800	mkroeger@pcbgov.org	50 South Military Trail, Suite 110, West Palm Beach, FL 33415	$ 32,275.00	Aug-19	Aug-19
WO #65 904 Flamango Dr	Drainage Improvements and Installation per project scope. Does not include any Top Removal. Cipp Lining 18" culvert, plugging, cleaning, cctv pre and post only. Dewatering of pipe(s) included.	Palm Beach County	Mark Kroeger	(561) 616-6800	mkroeger@pcbgov.org	50 South Military Trail, Suite 110, West Palm Beach, FL 33415	$ 37,025.00	Jul-19	Sep-19
WO #66 Jog Rd Shoppes of Woolbright	Remove and Replace approximately 60 LF of collapsed pipe and install new 18"RCP. Remove and haul away approx.. 17 flags of concrete sidewalk and approx. 5' of curb on either side of each box. Dewater included.	Palm Beach County	Mark Kroeger	(561) 616-6800	mkroeger@pcbgov.org	50 South Military Trail, Suite 110, West Palm Beach, FL 33415	$ 35,875.00	Jun-19	Jul-19
WO #68 Orleans Ct - South of Belvedere Road and West of Military Trail Emergency 24" ADS	Remove and Replace approximately 24 LF of CMP with 24" ADS and pour concrete collar at both pipe connection. This pipe was in need to be removed due to leaking joints and emergency job with PBCWUD while doing a sewer repair under this storm pipe.	Palm Beach County	Mark Kroeger	(561) 616-6800	mkroeger@pcbgov.org	50 South Military Trail, Suite 110, West Palm Beach, FL 33415	$ 9,800.00	Aug-19	Oct-19
WO #69 Lox River Rd	Excavate approximately 50 LF of existing ADS and pour two concrete collars around Bell end of pipe to eliminate pipe from floating. Including pipe excavation, compaction, asphalt, and site restoration	Palm Beach County	Mark Kroeger	(561) 616-6800	mkroeger@pcbgov.org	50 South Military Trail, Suite 110, West Palm Beach, FL 33415	$ 16,500.00	Sep-19	Oct-19
WO #70 5718 Souchak Dr Headwall repair	Remove and Replace approximately 20 LF of CMP with 24" ADS from broken pipe to headwall. Pour concrete collar at pipe connection. Existing Headwall is to remain. Camera existing line after pipe replacement to assess the condition from Box on Souchek to Headwall. Rock rubble around headwall 5' each side of Bank. No dredging of canal included.	Palm Beach County	Mark Kroeger	(561) 616-6800	mkroeger@pcbgov.org	50 South Military Trail, Suite 110, West Palm Beach, FL 33415	$ 28,800.00	Oct-19	
WO #71 Congress Ave N of Blue Heron on W 26th St. west side of road	Plug inverts as needed to re grout pipes inside storm basin structure on west side of road. Properly seal with chemical grout or concrete. Add fill around Manhole due to low are around structure.	Palm Beach County	Mark Kroeger	(561) 616-6800	mkroeger@pcbgov.org	50 South Military Trail, Suite 110, West Palm Beach, FL 33415	$ 26,400.00	Oct-19	
WO #73 Foxwood Circle	Drainage Improvements and Installation per project scope. Does not include any P Top Removal. Pipe Lining, plugging, cctv pre and post, dewatering of pipe(s).	Palm Beach County	Mark Kroeger	(561) 616-6800	mkroeger@pcbgov.org	50 South Military Trail, Suite 110, West Palm Beach, FL 33415	$ 79,504.00	Oct-19	
WO #74 Roebuck Rd and Rocking Horse Rd	Drainage Improvements and Installation per project scope. Includes 1 Top Removal and cutting of RCP pipe in the North box. Cipp Lining 21"x14 elliptical, plugging, cleaning, cctv pre and post only. Dewatering of pipe(s)	Palm Beach County	Mark Kroeger	(561) 616-6800	mkroeger@pcbgov.org	50 South Military Trail, Suite 110, West Palm Beach, FL 33415	$ 39,575.00	Oct-19	
Charleston Shores blvd South of Lauden	Remove and Replace approximately 60 LF approx. of CMP with 24"ADS from Box to Box. Including removal of pipe, installation of pipe, compaction, asphalt, and site restoration.	Palm Beach County	Mark Kroeger	(561) 616-6800	mkroeger@pcbgov.org	50 South Military Trail, Suite 110, West Palm Beach, FL 33415	$ 43,775.00	Dec-19	
Charleston Shores blvd South of Heathley	Remove and Replace approximately 60 LF approx. of CMP with 24" FDOT ADS from Box to Box. Including removal of pipe, installation of pipe, compaction, asphalt, and site restoration.	Palm Beach County	Mark Kroeger	(561) 616-6800	mkroeger@pcbgov.org	50 South Military Trail, Suite 110, West Palm Beach, FL 33415	$ 43,775.00	Dec-19	

Job Name	Scope of Work	Municipality	Municipality Project Manager	Municipality Phone	Municipality Email	Municipality Address	Original Contract Amount	Start Date	End Date
4354 Maleleuca	excavate to affected area and pour concrete collar over broken pipe, replavement may be necessary after exposed. Including excavation, concrete collar, compaction, asphalt, concrete and site restoration	Palm Beach County	Mark Kroeger	(561) 616-6800	mkroeger@pcbgov.org	50 South Military Trail, Suite 110, West Palm Beach, FL 33415	$ 28,500.00	Dec-19	
Maleleuca and Dell	Excavate to affected area and pour concrete collar over broken pipe, replacement may be necessary after exposed. Including excavation, concrete collar, compaction, asphalt, concrete and site restoration.	Palm Beach County	Mark Kroeger	(561) 616-6800	mkroeger@pcbgov.org	50 South Military Trail, Suite 110, West Palm Beach, FL 33415	$ 29,625.00	Dec-19	
Lantana and Military Trail. (S.E. Corner)	Excavate two affected areas of 72" drainage failure, SE corner of intersection and other just east of Military Trl on East bound lane, and pour concrete collar over broken pipe, replacement may be necessary after exposed. Including excavation, concrete collar, compaction, asphalt, concrete and site restoration. Refratta box at intersection after pipe is repaired. No striping of road or PBC permits required.	Palm Beach County	Mark Kroeger	(561) 616-6800	mkroeger@pcbgov.org	50 South Military Trail, Suite 110, West Palm Beach, FL 33415	$ 71,830.00	Dec-19	
10087 Trailwood	Drainage Improvements and Installation per project scope. Does not include any P Top Removal. Pipe Lining, plugging, cctv pre and post, dewatering of pipe(s).	Palm Beach County	Mark Kroeger	(561) 616-6800	mkroeger@pcbgov.org	50 South Military Trail, Suite 110, West Palm Beach, FL 33415	$ 58,996.60	Dec-19	
6867 Hatteras Dr	Remove and Replace approximately 30 LF approx. of CMP with 24" FDOT ADS from Box to Box. Including removal of pipe, installation of pipe, compaction, asphalt, and site restoration. Concrete curb to be removed	Palm Beach County	Mark Kroeger	(561) 616-6800	mkroeger@pcbgov.org	50 South Military Trail, Suite 110, West Palm Beach, FL 33415	$ 33,850.00	Feb-20	
6663 Hatteras DR	Remove and Replace approximately 30 LF approx. of CMP with 24" FDOT ADS from Box to Box. Including removal of pipe, installation of pipe, compaction, asphalt, and site restoration. Concrete curb to be removed	Palm Beach County	Mark Kroeger	(561) 616-6800	mkroeger@pcbgov.org	50 South Military Trail, Suite 110, West Palm Beach, FL 33415	$ 33,850.00	Feb-20	
4679 Brooks Ave	Drainage Improvements and Installation per project scope. Does not include any P Top Removal. Pipe Lining, plugging, cctv pre and post, dewatering of pipe(s).	Palm Beach County	Mark Kroeger	(561) 616-6800	mkroeger@pcbgov.org	50 South Military Trail, Suite 110, West Palm Beach, FL 33415	$ 54,639.58	Jan-20	
Maleleuca and Letho Ln	Excavate to affected area and pour concrete collar over broken pipe, replacement may be necessary after exposed. Including excavation, concrete collar, compaction, asphalt, concrete and site restoration.	Palm Beach County	Mark Kroeger	(561) 616-6800	mkroeger@pcbgov.org	50 South Military Trail, Suite 110, West Palm Beach, FL 33415	$ 32,450.00	Jan-20	
Maleleuca and 40th s (West and East of 40th)	Excavate to two affected areas, West and East of 40th way, and pour concrete collar over broken pipe, replacement may be necessary after exposed. Including excavation, concrete collar, compaction, asphalt, concrete and site restoration.	Palm Beach County	Mark Kroeger	(561) 616-6800	mkroeger@pcbgov.org	50 South Military Trail, Suite 110, West Palm Beach, FL 33415	$ 56,900.00	Jan-20	
Balmoral Blvd.	Drainage improvements including the removal of broken CMP and installation of new ADS joints at each end of the canal. Installation of rip rap around new pipe. Pipe Cleaning, Lining, plugging, cctv pre and post, dewatering of pipe(s).	Palm Beach County	Mark Kroeger	(561) 616-6800	mkroeger@pcbgov.org	50 South Military Trail, Suite 110, West Palm Beach, FL 33415	$ 95,636.45	Jan-20	
3861 Barkis Ave.	Drainage Improvements and Installation per project scope. Does not include any P Top Removal. Pipe Lining, plugging, cctv pre and post, dewatering of pipe(s).	Palm Beach County	Mark Kroeger	(561) 616-6800	mkroeger@pcbgov.org	50 South Military Trail, Suite 110, West Palm Beach, FL 33415	$ 55,784.15	Jan-20	
Lift Stations Rehab - Proj B	Rehabilitation of 28 lift stations	Palm Beach County WUD	Joseph Tanacredi	(561) 493-6000	jtanacredi@pcbwater.com	8100 Forest Hill Blvd, West Palm Beach, FL 33413	$ 4,221,409.50	Aug-18	On Going
Palm Beach Lakes Blvd Sewer Lining	The Services and materials to be provided under this Work Order consist of cleaning, CCTV and C.I.P.P. lining of existing 8" VCP pipe, 1,415 LF	City of West Palm Beach	Jay Kwag	(561) 822-2100	HJKwag@wpb.org	401 Clematis St., 4th Floor, West Palm Beach, FL 33401	$ 124,929.00	Dec-15	
Rosemary Ave Large Dia. Sewer Pipe Lining	Bypass of all flow during sanitary sewer pipe repair, Cleaning/lining of approximately 2040 LF of 30" sanitary Sewer piping	City of West Palm Beach	Daniel Roberge	(561) 822-2100	Droberge@wpb.org	401 Clematis St., 4th Floor, West Palm Beach, FL 33401	$ 281,475.00	Feb-16	
Shenandoah Emergency CIPP	Bypass of all flow during sanitary sewer pipe repair, Cleaning/lining of approximately 2090 LF of 8" and 18" of sanitary and sewer piping	City of West Palm Beach	Jay Kwag	(561) 822-2100	HJKwag@wpb.org	401 Clematis St., 4th Floor, West Palm Beach, FL 33401	$ 161,125.00	Completed in 2016	
Congress & Australian	Cleaning/Lining of approximately 400 LF of 8" and 304 LF of 36" Sanitary Sewer Piping	City of West Palm Beach	Daniel Roberge	(561) 822-2100	Droberge@wpb.org	401 Clematis St., 4th Floor, West Palm Beach, FL 33401	$ 70,935.00	Aug-16	May-18
Spruce Avenue -WO# 04	Cleaning/Lining of approximately 4,079 LF of 18"-36" Storm Sewer Piping	City of West Palm Beach	Jay Kwag	(561) 822-2100	HJKwag@wpb.org	401 Clematis St., 4th Floor, West Palm Beach, FL 33401	$ 290,385.00	Jan-18	May-18
Avila & Grandview & Park WO#5	Cleaning/CCTV of approximately 2,468 LF of 8"-30", CIPP of approximately 2,468 LF of Sanitary Sewer Piping	City of West Palm Beach	Jay Kwag	(561) 822-2100	HJKwag@wpb.org	401 Clematis St., 4th Floor, West Palm Beach, FL 33401	$ 280,183.00	Jul-18	Nov-18
Sanitary Sewer Storm Pilot-WO#	Provide new water service connections to the parcels included in the pilot project	City of West Palm Beach	Jay Kwag	(561) 822-2100	HJKwag@wpb.org	401 Clematis St., 4th Floor, West Palm Beach, FL 33401	$ 56,004.25	Jun-18	Aug-18
Spruce Ave-47th and 53rd WO#8	Cleaning/CCTV of approximately 436 LF of 18"-24", CIPP approximately 436 LF of storm sewer piping	City of West Palm Beach	Jay Kwag	(561) 822-2100	HJKwag@wpb.org	401 Clematis St., 4th Floor, West Palm Beach, FL 33401	$ 36,920.00	Jul-18	Oct-18
Henrietta Avenue Phase I CIPP Lining	Cleaning/CCTV of approximately 348 LF of 10", CIPP of approximately 348 LF of Sanitary Sewer Piping on N. Flagler & 23rd Street	City of West Palm Beach	Jay Kwag	(561) 822-2100	HJKwag@wpb.org	401 Clematis St., 4th Floor, West Palm Beach, FL 33401	$ 13,766.00	Oct-18	Jan-19
Henrietta ave. Phase 2 Sanitary Sewer (9th St. to PBL Blvd.)	8-inch CIPP Lining with lateral lining CCTV & cleaning	City of West Palm Beach	Jay Kwag	(561) 822-2100	HJKwag@wpb.org	401 Clematis St., 4th Floor, West Palm Beach, FL 33401	$ 97,298.00	Aug-19	Sep-19
Sophia Drive Phase 1 CIPP Lining	Cleaning/CCTV of approximately 430 LF of 8-inch, CIPP of approximately 4350 LF Sanitary sewer piping on Sophia drive, Cleaning/CIPP/CCTV of 4-inch - 6-inch lateral from 8"-12" main including first 3 LF of lateral, CIPP lining of 4"-6" laterals.	City of West Palm Beach	Jay Kwag	(561) 822-2100	HJKwag@wpb.org	401 Clematis St., 4th Floor, West Palm Beach, FL 33401	$ 81,890.00	Sep-19	
Gaines Park Sanitary Sewer & Water	Install new sanitary cleanout, two manholes, 62 LF of 6" PVC piping and relocate water Lines as needed	City of West Palm Beach	Jay Kwag	(561) 822-2100	HJKwag@wpb.org	401 Clematis St., 4th Floor, West Palm Beach, FL 33401	$ 49,390.00	Feb-15	Apr-15
PCCP Force Main Assessment	Installation of Line Stop equipment on 24" FM, Installation of Tapping saddle and valve on the 24" main for pipe diver insertion,	City of West Palm Beach	Daniel Roberge	(561) 822-2100	Droberge@wpb.org	401 Clematis St., 4th Floor, West Palm Beach, FL 33401	$ 183,843.15	Jun-15	Aug-15
20-inch WM Valve Removal - Georgia Ave at Hampton Road	Bypass of all flow during sanitary pipe repair. Cleaning/Lining of approximately 2,090 LF of 8" and 18" Sanitary Sewer Piping associated laterals.	City of West Palm Beach	Jay Kwag	(561) 822-2100	HJKwag@wpb.org	401 Clematis St., 4th Floor, West Palm Beach, FL 33401	$ 72,216.52	Jul-15	Aug-15

Job Name	Scope of Work	Municipality	Municipality Project Manager	Municipality Phone	Municipality Email	Municipality Address	Original Contract Amount	Start Date	End Date
Palm Beach Lakes Force Main; Emergency	Repair of force main	City of West Palm Beach	Daniel Roberge	(561) 822-2100	Droberge@wpb.org	401 Clematis St., 4th Floor, West Palm Beach, FL 33401	$ 111,054.00	Aug-15	Aug-15
Shenandoah Emergency Gravity Sewer Repair	Replacement of 60 LF of 24" PVC pipe	City of West Palm Beach	Jay Kwag	(561) 822-2100	HJKwag@wpb.org	401 Clematis St., 4th Floor, West Palm Beach, FL 33401	$ 386,630.00	Feb-16	Mar-16
Executive Drive Outfall Repair	Replacement of pipe, including slip lining of section of existing CMP	City of West Palm Beach	Daniel Roberge	(561) 822-2100	Droberge@wpb.org	401 Clematis St., 4th Floor, West Palm Beach, FL 33401	$ 265,839.00	Sep-16	Feb-17
16th St Storm Water Drainage Replacement	Removal of existing VCP Pipe, installation of new RCP pipe, Installation of 2 9.5' deep mainline manholes, installation of 4 9.5' deep storm water curb inlets	City of West Palm Beach	Daniel Roberge	(561) 822-2100	Droberge@wpb.org	401 Clematis St., 4th Floor, West Palm Beach, FL 33401	$ 180,580.00	Apr-17	Jul-17
16th St Water Main	Removal and replacement of approximately 440 LF of 8" water main, including all fittings and all necessary connections	City of West Palm Beach	Daniel Roberge	(561) 822-2100	Droberge@wpb.org	401 Clematis St., 4th Floor, West Palm Beach, FL 33401	$ 239,070.00	May-17	Sep-17
Pinewood Stormwater Replace	Replacement of storm sewer pipe	City of West Palm Beach	Jay Kwag	(561) 822-2100	HJKwag@wpb.org	401 Clematis St., 4th Floor, West Palm Beach, FL 33401	$ 239,070.00	Sep-17	Jul-18
10-24" FM ARV Replacements	Replacement of two ARV manholes on 24" force main.	City of West Palm Beach	Jay Kwag	(561) 822-2100	HJKwag@wpb.org	401 Clematis St., 4th Floor, West Palm Beach, FL 33401	$ 261,510.00	Jan-19	Jun-19
SW Rehab on Pinewood 23rd St. and 36th St.	Replacement of storm sewer pipe in different locations alone pinewood ave. in West Palm Beach	City of West Palm Beach	Jay Kwag	(561) 822-2100	HJKwag@wpb.org	401 Clematis St., 4th Floor, West Palm Beach, FL 33401	$ 149,770.00	Mar-19	Nov-19
Century Village and Westgate	Inspection and rehabilitation of approximately 77,000 linear feet of gravity sewer lines and 475 manholes, Gravity sewer system services lift stations 348-352, 391, 5044, 5243 - 54 Segments of gravity sewer from terminal manhole to wet well to be lined.	Palm Beach County	Pollop Phonpornwithoon	(561) 493-6123	pphonpornwithoon@pcbwater.com	8100 Forest Hill Blvd, West Palm Beach, FL 33413	$ 3,000,651.30	Sep-17	Jul-18
Aletha Manor	18'' CIPP lining & Cleaning	Clay County	Stephen E. Koteras	904-269-6301	Stephen.Koteras@claycountygov.com	477 Houston Street, Green Cove Springs, FL 32043	$ 24,964.00	Mar-17	May-17
CR 218 Middleburg	Furnish & Install 24" CIPP Lining, 24" CIPP, dewatering & cleaning	Clay County	Stephen E. Koteras	904-269-6301	Stephen.Koteras@claycountygov.com	477 Houston Street, Green Cove Springs, FL 32043	$ 47,952.00	Mar-18	Aug-18
Camp Lane 1159	Furnish & Install 26" CIPP Lining, 36" CIPP, dewatering & cleaning	Clay County	Stephen E. Koteras	904-269-6301	Stephen.Koteras@claycountygov.com	477 Houston Street, Green Cove Springs, FL 32043	$ 29,298.00	Sep-19	Dec-19
CR220/Angora Bay 30" Lining	Furnish and Install 664 LF of 30" CIPP Liner	Clay County	Stephen E. Koteras	904-269-6301	Stephen.Koteras@claycountygov.com	477 Houston Street, Green Cove Springs, FL 32043	$ 70,634.00	Apr-19	Jun-19
Between 3157 & 3161 Silverado Circle GCS, FL	Furnish and install 167 LF of 15-inch CIPP Lining	Clay County	Stephen E. Koteras	904-269-6301	Stephen.Koteras@claycountygov.com	477 Houston Street, Green Cove Springs, FL 32043	$ 27,900.00	Jul-19	Jan-20
County Road 15A WO 171210	CIPP lining and pipe cleaning for CR 15A	Clay County	Stephen E. Koteras	904-269-6301	Stephen.Koteras@claycountygov.com	477 Houston Street, Green Cove Springs, FL 32043	$ 89,700.00	Dec-19	Feb-20
Sanitary Sewer & Manholes	Repair or cure-in-place (CIP) lining of sections of gravity sewer pipes and relocation of fire hydrants and water mains	City of Clearwater	Rose Lara	(727) 224-7062	rose.lara@myClearwater.com	100 S Myrtle Ave. Clearwater, FL 33756	$ 2,666,550.00	Feb-15	Feb-17
WUD 16-027-2017 Telemetry	WUD 16-027-2017 Telemetry	Palm Beach County WUD	Duane Palumbo	(561) 493-6000	dpalumbo@pbcwater.com	8100 Forest Hill Blvd, West Palm Beach, FL 33413	$ 1,196,008.00	Jun-17	May-18
Palm Beach Cnty Lining 17-016	Inspection of gravity main lines and manholes. Rehabilitation of 29,971 LF of gravity main lines. Post inspection reports for all rehabilitated assets	Palm Beach County	Pollop Phonpornwithoon	(561) 493-6248	pphonpornwithoon@pcbwater.com	50 South Military Trail, Suite 110, West Palm Beach, FL 33415	$ 1,040,134.00	Apr-17	Sep-17
E1Q95-RO Desilting	Side Drain Desilting	Florida Department of Transportation	Wayne Harris	(863) 519-2382	Wayne.Harris@dot.state.fl.us	N Franklin Street Suite 1400, Tampa, FL 33602	$ 97,800.00	May-17	
US 27 Sebring	Side Drain Desilting	Florida Department of Transportation	Wayne Harris	(863) 519-2382	Wayne.Harris@dot.state.fl.us	N Franklin Street Suite 1400, Tampa, FL 33602	$ 54,433.20	Feb-18	Jul-18
Desoto, Glades, Hardee, Hendry & Highlands Counties Side Drain Desilting	Side Drain Desilting	Florida Department of Transportation	Wayne Harris	(863) 519-2382	Wayne.Harris@dot.state.fl.us	N Franklin Street Suite 1400, Tampa, FL 33602	$ 13,041.90	Mar-19	Aug-18
E4S32-RO - NPDES MARTIN	Remove and dispose of materials and or blockage inside of a pipe, box culvert or other part of the storm drainage system to provide maximum drainage capacity of the departments storm water system	Florida Department of Transportation	Maria Velarde	(954) 777-4084	mickey.kelly@dot.state.fl.us	3400 W Commercial Blvd. Fort Lauderdale, FL 33309	$ 130,000.00	Apr-17	Feb-19
Lift Station Rehabilitation Continuing Construction Contract: Priority 1 WA# 1	provide construction services for various general activities on Lift Stations 203, 218, 325, 607, 957, 4113, 4150, 4153, 4217, 4228 including rehabilitation of piping, electrical and corrosion barrier system	Palm Beach County	Joseph Tanacredi	(561) 493-6000	jtanacredi@pcbwater.com	8100 Forest Hill Blvd, West Palm Beach, FL 33413	$ 1,916,423.39	Jun-15	Feb-16
Lift Station Rehabilitation Continuing Construction Contract: Priority 2 WA# 2	Rehabilitation of Lift Stations: 204, 0566, 947, 4138, 512, 575, 1060, 4106, 4136, 4152, Drexel Rd Gravity	Palm Beach County WUD	Andre McBarnette	(561) 493-6000	amcbarnette@pcbwater.com	8100 Forest Hill Blvd, West Palm Beach, FL 33413	$ 1,877,743.48	Dec-15	Sep-16
Strategic Lift Station 8101 Electrical Improvements WA#3	Electrical upgrades to LS 8101, Inclusive of bypass pumping, new FPL service installation, removal of overhead service, installation of new ancillary junction box, separate RTU, new antenna, and quadraplex control panel to design specifications with soft starters	Palm Beach County	Joseph Tanacredi	(561) 493-6000	jtanacredi@pcbwater.com	8100 Forest Hill Blvd, West Palm Beach, FL 33413	$ 149,140.00	Mar-16	Jun-16
Lift Station Rehabilitation Priority 3	Lift station rehabilitation including new control panels, pumps, force main piping, valves, hatches and all other specified materials/equipment.	Palm Beach County WUD	Andre McBarne□e	(561) 493-6000	amcbarnett@pcbwater.com	8100 Forest Hill Blvd, West Palm Beach, FL 33413	$ 1,783,205.71	Jun-16	Apr-17

Job Name	Scope of Work	Municipality	Municipality Project Manager	Municipality Phone	Municipality Email	Municipality Address	Original Contract Amount	Start Date	End Date
Lift Station Rehabilitation Continuing Construction Contract (Priority #4)	Contractor shall perform the engineering Scope of Services as described herein: Lift Station rehabilitation including new control panels, pumps, force main piping, valves, hatches and all other specified materials/equipment.	Palm Beach County	Joseph Tanacredi	(561) 493-6000	jtanacredi@pcbwater.com	8100 Forest Hill Blvd, West Palm Beach, FL 33413	$ 1,734,155.45	Jun-16	Apr-17
Century Village Grout Abandonment	Deactivation, flush and grouting of existing pipe up to 8" maintenance of traffic; record drawings and preconstruction video	Palm Beach County WUD	Andre McBarne□e	(561) 493-6000	amcbarnett@pcbwater.com	8100 Forest Hill Blvd, West Palm Beach, FL 33413	$ 8,862.19	May-16	Jun-16
Gravity Sewer Pipe Replacement at Lift Station 8218	Replacement of approximately 215 LF of 8" lined pipe with new 8" PVC pipe, from manhole 13 - 14	Palm Beach County	Joseph Tanacredi	(561) 493-6000	jtanacredi@pcbwater.com	8100 Forest Hill Blvd, West Palm Beach, FL 33413	$ 62,660.00	Mar-17	Aug-17
16- Inch Reclaimed Water to Seminole Improvement District M2	modifications of piping within existing vaults	Palm Beach County WUD	Andre McBarne□e	(561) 493-6000	amcbarnett@pcbwater.com	8100 Forest Hill Blvd, West Palm Beach, FL 33413	$ 75,201.00	May-17	Nov-17
Electrical Improvements LS 1043	Electrical Improvements and installation of an automatic transfer switch adding a fuse disconnect and electrical service at LS 1043	Palm Beach County WUD	Vince Riccobono	(561) 493-6000	vmriccobono@pcbwater.com	8100 Forest Hill Blvd, West Palm Beach, FL 33413	$ 57,197.75	Feb-18	On Going
Glades Lift Station Rehabilitation & Improvements to Lift Station 8148	Improvements to LS 8148, include valve vault demolition, new piping and valves, new pumps, control panel and appurtenances, along with site restoration and new fencing	Palm Beach County WUD	Andre McBarne□e	(561) 493-6000	amcbarnett@pcbwater.com	8100 Forest Hill Blvd, West Palm Beach, FL 33413	$ 243,713.45	Aug-18	Nov-18
Belle Glade Gravity Main Improvements on SW 5th St.	Installation of approximately 170 LF of 8" PVC gravity sewer and 2 manholes	Palm Beach County WUD	Joseph Tanacredi	(561) 493-6000	jtanacredi@pcbwater.com	8100 Forest Hill Blvd, West Palm Beach, FL 33413	$ 75,701.33	Jun-18	Aug-18
Gravity Sewer Replacement - SW 3rd St	Replacement of approximately 250 LF of 8" clay with PVC gravity sewer piping	Palm Beach County WUD	Joseph Tanacredi	(561) 493-6000	jtanacredi@pcbwater.com	8100 Forest Hill Blvd, West Palm Beach, FL 33413	$ 118,420.15	Jun-18	Oct-18
Water Treatment Plant 8 Sanitary Sewer Improvements - WA #13	Installation of three new manholes and rerouting of 10" gravity sewer pipe, including removal of existing gravity sewer and all restoration.	Palm Beach County WUD	Joseph Tanacredi	(561) 493-6000	jtanacredi@pcbwater.com	8100 Forest Hill Blvd, West Palm Beach, FL 33413	$ 55,695.21	Dec-18	Feb-19
Gravity Sewer Replacement Lift Station 8116	Replacement of approximately 1,100 LF of 8" PVC gravity sewer main, including all lateral connections and replacement of all manholes, bypass pumping, asphalt roadway replacement and restoration work	Palm Beach County WUD	Joseph Tanacredi	(561) 493-6000	jtanacredi@pcbwater.com	8100 Forest Hill Blvd, West Palm Beach, FL 33413	$ 342,028.37	Sep-18	Jun-19
Red Road Emergency Repair	Furnishing and installation of all emergency needs for the City of Miramar Sewer and Water system	City of Miramar	Marcelin P. Denis	(954) 602-3115	mpdenis@miramarfl.gov	2300 Civic Center Place, Miramar, FL 33025	$ 44,362.50	Mar-18	Apr-18
SW 100th Avenue - Emergency	Furnishing and installation of all emergency needs for the City of Miramar Sewer and Water system	City of Miramar	Marcelin P. Denis	(954) 602-3115	mpdenis@miramarfl.gov	2300 Civic Center Place, Miramar, FL 33025	$ 24,600.00	Apr-18	May-18
Miramar Pkwy & Sykes FM Emergency Job	Furnishing and installation of all emergency needs for the City of Miramar Sewer and Water system	City of Miramar	Marcelin P. Denis	(954) 602-3115	mpdenis@miramarfl.gov	2300 Civic Center Place, Miramar, FL 33025	$ 41,800.00	Jul-18	Aug-18
10" Force main Repair on Miramar Parkway and SW 69th Way	10" Force main Repair on Miramar Parkway and SW 69th Way	City of Miramar	Marcelin P. Denis	(954) 602-3115	mpdenis@miramarfl.gov	2300 Civic Center Place, Miramar, FL 33025	$ 49,950.00	Jul-18	Aug-18
8" Reuse Main Repair on Miramar Parkway and Red Road	8" Reuse Main Repair on Miramar Parkway and Red Road	City of Miramar	Marcelin P. Denis	(954) 602-3115	mpdenis@miramarfl.gov	2300 Civic Center Place, Miramar, FL 33025	$ 34,300.00	Jul-18	Aug-18
Homestead I & I	Wastewater collection system rehab	City of Homestead	Antonio J Torres	(305) 443-4549	Atorres@hazenandsawyer,com	450 SE 6th Avenue, Homestead, FL 33030	$ 492,050.00	Apr-18	
Coral Shores 5-Locations	Clean/CCTV & CIPP lining 6"-42" Storm Sewer Pipe	Manatee County	Clint Rimer	(941) 749-3046	clint.rimer@mymanatee.org	4520 66th Street West, Bradenton, FL 34210	$ 213,100.00	Nov-17	
110 39th St Ct NW	Clean/CCTV & CIPP lining 6"-42" Storm Sewer Pipe	Manatee County	Clint Rimer	(941) 749-3046	clint.rimer@mymanatee.org	4520 66th Street West, Bradenton, FL 34210	$ 14,640.00	Dec-17	
201 Mangellan	Clean/CCTV & CIPP lining 6"-42" Storm Sewer Pipe	Manatee County	Clint Rimer	(941) 749-3046	clint.rimer@mymanatee.org	4520 66th Street West, Bradenton, FL 34210	$ 11,656.25	Dec-17	
CR 675	Clean/CCTV & CIPP lining 6"-42" Storm Sewer Pipe	Manatee County	Clint Rimer	(941) 749-3046	clint.rimer@mymanatee.org	4520 66th Street West, Bradenton, FL 34210	$ 16,145.00	Dec-17	
Flamingo Cay	Clean/CCTV & CIPP lining 6"-42" Storm Sewer Pipe	Manatee County	Clint Rimer	(941) 749-3046	clint.rimer@mymanatee.org	4520 66th Street West, Bradenton, FL 34210	$ 206,225.50	Nov-18	
10104 Sandpiper Road East-Section 2	Clean/CCTV & CIPP lining 6"-42" Storm Sewer Pipe	Manatee County	Clint Rimer	(941) 749-3046	clint.rimer@mymanatee.org	4520 66th Street West, Bradenton, FL 34210	$ 357,519.75	Jun-19	
Polk County - CIPP	CIPP Installations	Polk County	Doug Gable	(863) 535-2285	DougGable@polk-county.net	330 West Church Street, Room 150, Bartow, FL 33831	$ 183,125.00	Apr-17	Feb-18
8 - Locations - Polk 17-326	CIPP lining: 80 LF of 15", 1,043 LF of 18", 326 LF of 30", 182 LF of 42"	Polk County	Doug Gable	(863) 535-2285	DougGable@polk-county.net	330 West Church Street, Room 150, Bartow, FL 33831	$ 251,918.00	Oct-18	
Asherwoods, Avon Park Cutoff, Birch, Lark, Longwood, Oak, Lake Lulu	CIPP lining: 715 LF of 18''; 47 LF of 24''; 45 LF of 30''; 295 LF of 36'' & 166 LF of 60'''	Polk County	Doug Gable	(863) 535-2285	DougGable@polk-county.net	330 West Church Street, Room 150, Bartow, FL 33831	$ 224,915.00	Oct-19	Nov-18
Lake Marion, Laynewade, The Pines, Forestgreen	CIPP Lining: 78 LF of 15''; 397 LF of 18''; 1,029 LF of 24", 970 LF of 36"; 146 LF of 42" & 120 LF of 48"	Polk County	Doug Gable	(863) 535-2285	DougGable@polk-county.net	330 West Church Street, Room 150, Bartow, FL 33831	$ 343,885.00	Mar-19	
Hickory Stream Lane, Lakeview Dr., Sagewood Dr, Shadow Wood Ct, Pipkin, Waring Rd, Mt. Olive	CIPP lining: 85 LF of 15''; 333 LF of 18''; 55 LF of 48" & 337 LF of 54"	Polk County	Doug Gable	(863) 535-2285	DougGable@polk-county.net	330 West Church Street, Room 150, Bartow, FL 33831	$ 219,200.00	Mar-19	

Job Name	Scope of Work	Municipality	Municipality Project Manager	Municipality Phone	Municipality Email	Municipality Address	Original Contract Amount	Start Date	End Date
Bridgers Ave, Country Club Rd., Cresent Lake Dr., Hunters Run, Jaybee Ave, King Ave., Lazy Lake, Oak Square, Pine St., Pine Valley, Robin Rd, Ryan Rd., Split Creek, Imperial Lakes, Heather Glynn	CIPP lining: 880 LF of 18''; 1,350 LF of 24''; 505 LF of 30''; 164 LF of 36'' & 730 LF of 42''	Polk County	Doug Gable	(863) 535-2285	DougGable@polk-county.net	330 West Church Street, Room 150, Bartow, FL 33831	$ 523,315.00	Jul-19	
SW Infrastructure Main/Repair	Storm water infrastructure maintenance and repair services to the City's several premises and locations	Palm Beach Gardens	Daniel Widdick	(561) 804-7044	dwiddick@pbgfl.com	10500 North Military Trail, Palm Beach Gardens, FL 33410	$ 1,027,255.00	Mar-16	Mar-26
Vactor Cleaning of Wet Well	Vactor Cleaning of Wet Well	Solid Waste Authority	Mona McBride	(561) 640-4000	Mmcbride@swa.org	7501 North Jog Road, West Palm Beach, FL 33412	$ 99,621.50	Jan-16	
Pipe Lining - Charlotte 01	Light cleaning 16''-42'' Storm pipe & 16''-36'' CIPP Lining	Charlotte County Utilities	Randy Vowell	(641) 575-3680	Randy.Vowell@charlottefl.com	18500 Murdock Circle, Port Charlotte, FL 33948	$ 358,785.10	Jan-18	Mar-18
Pipe Lining - Charlotte 02	Light cleaning 16''-42'' Storm pipe & 15''-60'' CIPP Lining	Charlotte County Utilities	Randy Vowell	(641) 575-3680	Randy.Vowell@charlottefl.com	18500 Murdock Circle, Port Charlotte, FL 33948	$ 16,000.00	Feb-18	
Pipe Lining - Charlotte 03	Light cleaning 16''-42'' Storm pipe & 15''-42'' CIPP Lining	Charlotte County Utilities	Randy Vowell	(641) 575-3680	Randy.Vowell@charlottefl.com	18500 Murdock Circle, Port Charlotte, FL 33948	$ 264,042.90	Mar-18	
Pipe Lining - Charlotte 04	Light cleaning 16''-42'', Medium Cleaning, 42" or Greater & 15''-48'' CIPP Lining	Charlotte County Utilities	Randy Vowell	(641) 575-3680	Randy.Vowell@charlottefl.com	18500 Murdock Circle, Port Charlotte, FL 33948	$ 214,205.98	Jun-18	
Pipe Lining - Charlotte 05	Pipe lining & CCTV	Charlotte County Utilities	Randy Vowell	(641) 575-3680	Randy.Vowell@charlottefl.com	18500 Murdock Circle, Port Charlotte, FL 33948	$ 96,730.00	Feb-18	
Pipe Lining - Charlotte 06	Heavy Cleaning 30-42" & 42'' CIPP lining	Charlotte County Utilities	Randy Vowell	(641) 575-3680	Randy.Vowell@charlottefl.com	18500 Murdock Circle, Port Charlotte, FL 33948	$ 64,306.00	Aug-18	
Pipe Lining - Charlotte 07	Drainage pipe RV inspection and cleaning of various pipes in Gardens of Guld Cove	Charlotte County Utilities	Randy Vowell	(641) 575-3680	Randy.Vowell@charlottefl.com	18500 Murdock Circle, Port Charlotte, FL 33948	$ 90,000.00	Aug-18	
Pipe Lining - Charlotte 08	Light Cleaning, "16-29", & 15" CIPP Lining	Charlotte County Utilities	Randy Vowell	(641) 575-3680	Randy.Vowell@charlottefl.com	18500 Murdock Circle, Port Charlotte, FL 33948	$ 20,112.00	Oct-18	
Pipe Lining - Charlotte 09	Medium Cleaning, 42" or greater & 60" CIPP lining	Charlotte County Utilities	Randy Vowell	(641) 575-3680	Randy.Vowell@charlottefl.com	18500 Murdock Circle, Port Charlotte, FL 33948	$ 237,478.30	Oct-18	
Pipe Lining - Charlotte 10	Light Cleaning 16''-29'', Medium cleaning 30''-42'' & 15''-30'' CIPP lining	Charlotte County Utilities	Randy Vowell	(641) 575-3680	Randy.Vowell@charlottefl.com	18500 Murdock Circle, Port Charlotte, FL 33948	$ 63,034.33	Jan-19	
Pipe Lining - Charlotte 11	15'' - 24'' CIPP lining	Charlotte County Utilities	Randy Vowell	(641) 575-3680	Randy.Vowell@charlottefl.com	18500 Murdock Circle, Port Charlotte, FL 33948	$ 300,608.26	Jan-19	
Pipe Lining - Charlotte 12	Light cleaning 16''-42'' Storm pipe & 18''-30'' CIPP Lining	Charlotte County Utilities	Randy Vowell	(641) 575-3680	Randy.Vowell@charlottefl.com	18500 Murdock Circle, Port Charlotte, FL 33948	$ 86,124.00	Jan-19	
Pipe Lining - Charlotte 13	18'' - 30'' CIPP lining	Charlotte County Utilities	Randy Vowell	(641) 575-3680	Randy.Vowell@charlottefl.com	18500 Murdock Circle, Port Charlotte, FL 33948	$ 123,623.00	Jan-19	
Pipe Lining - Charlotte 14	12-36" CIPP Lining	Charlotte County Utilities	Randy Vowell	(641) 575-3680	Randy.Vowell@charlottefl.com	18500 Murdock Circle, Port Charlotte, FL 33948	$ 63,298.00	May-19	
Pipe Lining - Charlotte 15	Light cleaning 16''-29'' Storm pipe & 15''-30'' CIPP Lining	Charlotte County Utilities	Randy Vowell	(641) 575-3680	Randy.Vowell@charlottefl.com	18500 Murdock Circle, Port Charlotte, FL 33948	$ 80,085.00	Apr-19	
Pipe Lining - Charlotte 16	Light Cleaning, "16-29", Medium Cleaning, "30"-42", Heavy Cleaning-42" or Greater, 18-36" CIPP Lining	Charlotte County Utilities	Randy Vowell	(641) 575-3680	Randy.Vowell@charlottefl.com	18500 Murdock Circle, Port Charlotte, FL 33948	$ 47,473.00	May-19	
Pipe Lining - Charlotte 17	Light Cleaning 16''-29', Medium Cleaning, 30-42'' or greater & 15-42" CIPP lining	Charlotte County Utilities	Randy Vowell	(641) 575-3680	Randy.Vowell@charlottefl.com	18500 Murdock Circle, Port Charlotte, FL 33948	$ 145,591.60	May-19	
Gardens of Gulf Cove- Englewood-FDOT SEWERS	Heavy Cleaning-42" or Greater, Frontage Pipe McCall Rd at Gardens of Gulf Cove	Charlotte County Utilities	Randy Vowell	(641) 575-3680	Randy.Vowell@charlottefl.com	18500 Murdock Circle, Port Charlotte, FL 33948	$ 18,500.00	Apr-19	
Pipe Lining - Charlotte 19	Medium Cleaning, 16"-29", Heavy Cleaning, "30"-42", 24''-42" CIPP lining	Charlotte County Utilities	Randy Vowell	(641) 575-3680	Randy.Vowell@charlottefl.com	18500 Murdock Circle, Port Charlotte, FL 33948	$ 340,717.59	Aug-19	
Pipe Lining - Charlotte 21	PO PENDING	Charlotte County Utilities	Randy Vowell	(641) 575-3680	Randy.Vowell@charlottefl.com	18500 Murdock Circle, Port Charlotte, FL 33948	PO PENDING	PO PENDING	
Sanitary Sewer Remediation	Cleaning and internally lining the existing vitrified clay sanitary sewer gravity collection system. Cured-in Place Pipe (CIPP) system. The liner system consists of a heat-activated resin-impregnated fabric pipe system. Once cured, the CIPP system will provide a continuous rigid pipe system between manholes. Individual services are to be cut out and sealed to the main line to minimize infiltration around the connections.	City of Cape Coral	Marty Mantell	(239) 574-0831	mmantell@capecoral.net	1015 Cultural Park Blvd, 2nd Floor, Cape Coral, FL 33990	Annual Contract Work Orders Below	Annual Contract Work Orders Below	Annual Contract Work Orders Below

Job Name	Scope of Work	Municipality	Municipality Project Manager	Municipality Phone	Municipality Email	Municipality Address	Original Contract Amount	Start Date	End Date
Cape Coral - PO# 46977 LS Basin 305	8-10'' pipe cleaning & 9,036 LF of 8'' & 2,090 LF of 10'' pipe lining	City of Cape Coral	Marty Mantell	(239) 574-0831	mmantell@capecoral.net	1015 Cultural Park Blvd, 2nd Floor, Cape Coral, FL 33990	$ 355,750.00	Feb-18	
Cape Coral - PO# 47850	8" pipe cleaning & 3,536 LF of 8" CIPP Lining	City of Cape Coral	Marty Mantell	(239) 574-0831	mmantell@capecoral.net	1015 Cultural Park Blvd, 2nd Floor, Cape Coral, FL 33990	$ 111,940.00	Apr-18	
Cape Coral - PO# 48056	8" pipe cleaning & 233 LF of 8" CIPP lining	City of Cape Coral	Marty Mantell	(239) 574-0831	mmantell@capecoral.net	1015 Cultural Park Blvd, 2nd Floor, Cape Coral, FL 33990	$ 7,352.50	Apr-18	
Progresso Village Stormwater	Annual stormwater infrastructure cleaning contract	City of Fort Lauderdale	Sandra Marie Pierce	(954) 828-5239	mariep@fortlauderdale.gov	100 North Andrews Avenue, Fort Lauderdale, FL 33301	Annual Contract Work Orders Below	Annual Contract Work Orders Below	Annual Contract Work Orders Below
Stormwater Infrastructure Cleaning and Maintenance	Disposal of Contaminated Liquids	City of Fort Lauderdale	Sandra Marie Pierce	(954) 828-5239	mariep@fortlauderdale.gov	100 North Andrews Avenue, Fort Lauderdale, FL 33301	$ 31,103.00	Aug-17	
GTL Deepwell Site Stormwater System Cleaning	Cleaning of 3050 LF of 3''-30'' stormwater pipes	City of Fort Lauderdale	Justin Murray	(954) 828-5239	jmurray@fortlauderdale.gov	100 North Andrews Avenue, Fort Lauderdale, FL 33301	$ 14,900.00	Feb-18	
Removal of Compacted Debris Within the Basin and Pipes	Removal of compacted debris within the basin and pipes - CCTV & cleaning of 2450 Stormwater pipes 19''-30''	City of Fort Lauderdale	Justin Murray	(954) 828-5239	jmurray@fortlauderdale.gov	100 North Andrews Avenue, Fort Lauderdale, FL 33301	$ 13,800.00	Feb-18	
Stormwater Mtce Carter Park		City of Fort Lauderdale	Sabine Joseph	(954) 828-5239	sjoseph@fortlauderdale.gov	100 North Andrews Avenue, Fort Lauderdale, FL 33301	$ 11,800.00	May-18	
Clean Pipes & Catch Basins		City of Fort Lauderdale	Cathy Green	(954) 828-5239	cgreen@fortlauderdale.gov	100 North Andrews Avenue, Fort Lauderdale, FL 33301	$ 7,000.00	Jun-18	
Clean Various Storm Sewers on SW 4th Ave from SR 84 to i-595		City of Fort Lauderdale	Elkin Diaz	(954) 828-5239	Ediaz@fortlauderdale.gov	100 North Andrews Avenue, Fort Lauderdale, FL 33301	$ 21,171.00	Aug-18	Feb-19
Clean Various Storm Sewer & Basins on Riverland Road		City of Fort Lauderdale	Marie Pierce	(954) 828-5239	mpierce@fortlauderdale.gov	100 North Andrews Avenue, Fort Lauderdale, FL 33301	$ 9,936.00	Nov-18	Apr-19
Storm Sewers and Basins for Peele Dixie		City of Fort Lauderdale	Cesar Alza	(954) 828-5239	calza@fortlauderdale.gov	100 North Andrews Avenue, Fort Lauderdale, FL 33301	$ 8,200.00	Aug-19	
Storm Water Pipe Clean-Up		City of Fort Lauderdale	Lucia Dadilvia	(954) 828-5239	ldadilvia@fortlauderdale.gov	100 North Andrews Avenue, Fort Lauderdale, FL 33301	$ 9,970.00	Nov-19	Oct-19
Fire Station #29		City of Fort Lauderdale	Alexandra Rampy	(954) 828-5239	lplatkin@fortlauderdale.gov	100 North Andrews Avenue, Fort Lauderdale, FL 33301	$ 2,650.00	Nov-19	
DSD One Stop Stormwater system Cleaning		City of Fort Lauderdale	Lucia Dadilvia	(954) 828-5239	lplatkin@fortlauderdale.gov	100 North Andrews Avenue, Fort Lauderdale, FL 33301	$ 9,970.00	Nov-19	
Point Repair - Lauderhill	Maintenance, repair and improvements to water and sewer infrastructure throughout the City	City of Lauderdale Lakes	Bob Snyder	(954) 730-4225	rsnyder@lauderhill-fl.gov]	5581 W. Oakland Park Blvd, Lauder Hill, FL 33313	$ 43,500.00	Jan-18	
NW 50th & NW 22 Pt Repair	Point Repairs on NW 50th Ave & NW 22nd St.	City of Lauderdale Lakes	Bob Snyder	(954) 730-4225	rsnyder@lauderhill-fl.gov]	5581 W. Oakland Park Blvd, Lauder Hill, FL 33313	$ 25,600.00	Aug-18	
Lift Station # 54	Lift Station # 54	City of Cooper City	Steve Blanchard	(954) 434-4300	SBlanchard@coopercityfl.org	9090 SW 50th Place, Cooper City, FL 33328	$ 11,700.00	Oct-19	Dec-17
Lauderdale By The Sea CIPP2017	Gravity sewer system condition assessment and renewal and replacement I & I	Lauderdale by the Sea	Don Prince	(954) 973-9700	donp@lauderdalebythesea-fl.gov	125 SE 5th Court, Deerfield Beach, FL 33441	$ 215,000.00	May-17	Sep-17
Sanitary Sewer Lateral-Emerg	Sanitary Sewer lateral repair 15' deep	City of Deerfield Beach	Fred Scott	(954) 480-4418	fscott@dearfield-beach.com	150 NE 2nd Ave, Deerfield Beach, FL 33441	$ 95,000.00	Oct-17	Jan-18
Cypress Lake III- HOA	Cypress Lake III- HOA	Palm Beach County	Mike Brauchle	(561) 355-2912	mikebrachle@gmail.com	3445 Cypress Trail, West Palm Beach, FL 33417	$ 124,320.00		
Hagen Airline		Palm Beach County WUD	William Moreno	(561) 493-6000	wmoreno@pbcwater.com]	8100 Forest Hill Blvd, West Palm Beach, FL 33413	$ 35,500.00	Nov-17	Nov-17
Hagen Various Valves	Hagen Various Valves	Palm Beach County WUD	William Moreno	(561) 493-6000	wmoreno@pbcwater.com]	8100 Forest Hill Blvd, West Palm Beach, FL 33413	$ 35,500.00	Dec-17	
Hagen #3		Palm Beach County WUD	Craig Moyer	(561) 493-6000	cmoyer@pbcwater.com	8100 Forest Hill Blvd, West Palm Beach, FL 33413	$ 9,742.00	Dec-17	Jan-18
LS 8146 Canal Bank		Palm Beach County WUD	Pollop Phonpornwithoon	(561) 493-6000	pphonpornwithoon@pcbwater.com	8100 Forest Hill Blvd, West Palm Beach, FL 33413	$ 73,646.00	Dec-17	Jan-18
Winikoff Point Repair	Excavation, exposure and repair of 36" PCCP forcemain with unknown break. Repair to be performed by Thompson Pipe Group. County to supply all pipe and fittings.	Palm Beach County WUD	Craig Moyer	(561) 493-6000	cmoyer@pbcwater.com	8100 Forest Hill Blvd, West Palm Beach, FL 33413	$ 94,365.00	Feb-18	Feb-18
Hagen Flow Meter Piping - Building 1		Palm Beach County WUD	William Moreno	(561) 493-6000	wmoreno@pbcwater.com]	8100 Forest Hill Blvd, West Palm Beach, FL 33413	$ 35,500.00	Jan-18	

Job Name	Scope of Work	Municipality	Municipality Project Manager	Municipality Phone	Municipality Email	Municipality Address	Original Contract Amount	Start Date	End Date
Hagen Flow Meter Piping - Building 2		Palm Beach County WUD	William Moreno	(561) 493-6000	wmoreno@pbcwater.com]	8100 Forest Hill Blvd, West Palm Beach, FL 33413	$ 35,500.00	Jan-18	
SW 3rd St - 24in Valve Replace	Excavation, exposure and replacement of 24" Water Main Valve	Palm Beach County WUD	Jim Nelson	(561) 493-6000	jsnelson@pbcwater.com	8100 Forest Hill Blvd, West Palm Beach, FL 33413	$ 22,420.00	Mar-18	Apr-18
Atlantic Emergency 14 FM Valve	Excavation, exposure and removal of 14" FM Valve	Palm Beach County WUD	Jim Nelson	(561) 493-6000	jsnelson@pbcwater.com	8100 Forest Hill Blvd, West Palm Beach, FL 33413	$ 38,080.00	Mar-18	Mar-18
Winikoff 2nd Repair	Thompson Pipe Group if needed and Valve repair to be done by Valve manufacturer once discovered. County to supply all pipe and fittings.	Palm Beach County WUD	Craig Moyer	(561) 493-6000	cmoyer@pbcwater.com	8100 Forest Hill Blvd, West Palm Beach, FL 33413	$ 37,150.00	Feb-18	Mar-18
Southern & Arden Emergency	Excavation, exposure and repair of 18" C900 PVC FM which Ruptured, at approximately 10' depth.	Palm Beach County WUD	Conrad Thirbenny	(561) 493-6000	cthirbenny@pbcwater.com	8100 Forest Hill Blvd, West Palm Beach, FL 33413	$ 35,550.00	Mar-18	Apr-18
Pahokee Waste Water Plant	Stop leak around effluent pipe in basin at the Pahokee WWTP	Palm Beach County WUD	David Guerrero	(561) 493-6000	dguerrero@pbcwater.com	8100 Forest Hill Blvd, West Palm Beach, FL 33413	$ 4,925.00	Nov-18	Dec-18
Turnpike and Roebuck Rd	Repair of Damaged 16" Water Main that was hit by and HDD Contractor	Palm Beach County WUD	Don Stiles	(561) 493-6000	dstiles@pbcwater.com	8100 Forest Hill Blvd, West Palm Beach, FL 33413	$ 97,600.00	Oct-18	Oct-18
WAM 14'' Inside Sludge Pump Station 2 Lower Level		Palm Beach County WUD	William Moreno	(561) 493-6000	wmoreno@pbcwater.com]	8100 Forest Hill Blvd, West Palm Beach, FL 33413	$ 10,000.00	Feb-19	Feb-19
WAM 24'' ETPS - Outside		Palm Beach County WUD	William Moreno	(561) 493-6000	wmoreno@pbcwater.com]	8100 Forest Hill Blvd, West Palm Beach, FL 33413	$ 10,000.00	Feb-19	Feb-19
Belle Glade Waste Water Plant	Stop leak around effluent pipe in basin at the Pahokee WWTP	Palm Beach County WUD	Jarvis Gulley	(561) 493-6000	jgulley@pbcwater.com	8100 Forest Hill Blvd, West Palm Beach, FL 33413	$ 11,685.00	Feb-19	Apr-19
Haverhill Rd & Roebuck Rd.	Emergency Watermain Break at Haverhill and Roebuck Rd - Saturday	Palm Beach County WUD	Craig Moyer	(561) 493-6000	cmoyer@pbcwater.com	8100 Forest Hill Blvd, West Palm Beach, FL 33413	$ 36,508.00	Mar-19	Apr-19
S. Military Trail South of Sunny Lane Ave	Repair the Force Main running East to West across Military Trail South of Sunny Lane Avenue. Removal of existing failed force main from existing casing and installation of new force main piping in existing casing	Palm Beach County WUD	Craig Moyer	(561) 493-6000	cmoyer@pbcwater.com	8100 Forest Hill Blvd, West Palm Beach, FL 33413	$ 70,904.00	Apr-19	Jun-19
Belle Glade Waste Water Plant	Clean, Sandblast and Coat Grit Separator Tanks	Palm Beach County WUD	Jarvis Gulley	(561) 493-6000	jgulley@pbcwater.com	8100 Forest Hill Blvd, West Palm Beach, FL 33413	$ 17,605.00	Apr-19	Jul-19
Hagan Ranch WWTP	Flow Meter Replacement on 12" (AB4 A)	Palm Beach County WUD	William Moreno	(561) 493-6000	wmoreno@pbcwater.com]	8100 Forest Hill Blvd, West Palm Beach, FL 33413	$ 10,000.00	Apr-19	Jul-19
Hagan Ranch WWTP	Flow Meter Replacement on 24" (ETPS)	Palm Beach County WUD	William Moreno	(561) 493-6000	wmoreno@pbcwater.com]	8100 Forest Hill Blvd, West Palm Beach, FL 33413	$ 10,000.00	Apr-19	Jul-19
Hagan Ranch WWTP	Flow Meter Replacement on 24" (ETPS)	Palm Beach County WUD	William Moreno	(561) 493-6000	wmoreno@pbcwater.com]	8100 Forest Hill Blvd, West Palm Beach, FL 33413	$ 4,393.76	Apr-19	Jul-19
Pahokee Waste Water Plant	Stop leak around effluent pipe in basin at the Pahokee WWTP	Palm Beach County WUD	Jarvis Gulley	(561) 493-6000	jgulley@pbcwater.com	8100 Forest Hill Blvd, West Palm Beach, FL 33413	$ 3,590.00	Jun-19	Jul-19
L-38 WM Aerial Crossing Repair	Repair of Damaged 18" Aerial WM Which blew out at edge of canal bank. Repair includes rip rap on only one side of canal, only on water main, no dredging included. Sod for golf course property affected and immediate canal embankment only, not entire entry to site.	Palm Beach County WUD	Jim Nelson	(561) 493-6000	jsnelson@pbcwater.com	8100 Forest Hill Blvd, West Palm Beach, FL 33413	$ 119,450.00	May-19	Aug-19
L-38 WM Aerial Crossing Repair (North Side)	Repair of Damaged 18" Aerial Water Main and Force Main Crossing on the North side. Repair includes rip rap on only North side of canal, no dredging included. Restoration for property affected and immediate canal embankment only, not entire entry to site.	Palm Beach County WUD	Jim Nelson	(561) 493-6000	jsnelson@pbcwater.com	8100 Forest Hill Blvd, West Palm Beach, FL 33413	$ 123,550.00	May-19	Aug-19
Pahokee Waste Water Plant	Stop leak around effluent pipe in basin at the Pahokee WWTP	Palm Beach County WUD	Jarvis Gulley	(561) 493-6000	jgulley@pbcwater.com	8100 Forest Hill Blvd, West Palm Beach, FL 33413	$ 3,590.00	Jul-19	Sep-19
Pahokee Waste Water Plant	Stop leak around effluent pipe in basin at the Pahokee WWTP	Palm Beach County WUD	Jarvis Gulley	(561) 493-6000	jgulley@pbcwater.com	8100 Forest Hill Blvd, West Palm Beach, FL 33413	$ 3,590.00	Jul-19	Sep-19
LS 151 Gravity Repair	Remove and replace approximately 33 LF of 8" gravity sewer 11' deep in front of LS 151 on Orleans Ct. Line Remaining 8" influent gravity from terminal MH to Wet Well to be CIPP Lined	Palm Beach County WUD	Don Stiles	(561) 493-6000	dstiles@pbcwater.com	8100 Forest Hill Blvd, West Palm Beach, FL 33413	$ 67,600.00	Aug-19	Sep-19
Sanitary Sewer - Mulberry	Manhole rehabilitation including installation of 580 VF of CIP or Spray Manhole Liner (poly-liner or equal) in 102 manholes Point Repairs of 24 existing sanitary sewer lines; By-pass pumping; Bench repair; Chimney seal manholes; Replacement of manholes; Installation of cured-in-place-pipe;	City of Mulberry	Roger Homann	(863) 425-1125	Rholmann@cityofmulberrtfl.com	104 South Church Ave, Mulberry, FL 33860	$ 4,912,591.00	Mar-18	Nov-19
Manhole Rehabilitation	Manhole Rehabilitation	Fort Pierce Utilities Authority	Mark Kobbe	(772) 466-1600	mkobbe@fpua.com	PO BOX 3191 FORT PIERCE, FL 34948-3191	$ 186,292.44	May-17	
Lift Station # 38	Lift Station # 38	City of Bradenton	Kim Clayback	941.708.6300 x224	Kim.Clayback@cityofbradenton.com	1411 9th St W Bradenton, FL 34205	$ 29,860.00	Nov-17	
Rehab 8 Lift Stations	Rehab 8 Lift Stations	City of Altamonte Springs	Karen McCullen	(407) 571-8639	KMcCullen@altamonte.org	968 Keller Road, Altamonte Springs, FL 32714	$ 491,037.50	Dec-17	Sep-18

Job Name	Scope of Work	Municipality	Municipality Project Manager	Municipality Phone	Municipality Email	Municipality Address	Original Contract Amount	Start Date	End Date
Hibiscus & Baynon	Provide pipe cleaning , CCTV and dewatering	City of Delray Beach	Jeffery Needle	(561) 243-7000	needlej@mydelraybeach.com	100 NW 1st Ave, Delray Beach, FL 33444	$ 90,000.00	Mar-18	Mar-18
Park Avenue	Clean, TV and Cipp Line 30" RCP Pipe under Park Avenue	Town of Lake Park	Richard Scherle	(561) 881-3345	rscherle@lakeparkflorida.gov	535 Park Ave, Lake Park, FL 33403	$ 63,123.00	Jan-18	Feb-18
Storm Water Video Inspections	Video inspection and documentation of storm water basin 3	Town of Lake Park	Richard Scherle	(561) 881-3345	rscherle@lakeparkflorida.gov	535 Park Ave, Lake Park, FL 33403	$ 46,006.64	Mar-18	May-18
Cypress Drive 60" CCTV	Confined Space Entry and Televise 60" Storm Line	Town of Lake Park	Richard Scherle	(561) 881-3345	rscherle@lakeparkflorida.gov	535 Park Ave, Lake Park, FL 33403	$ 107,360.00	Jun-18	Aug-18
Lift Station 57 and 66	Gravity sewer main cleaning & CCTV, Installation of 5,517 LF of 8" CIPP lining	City of Loxahatchee	Kris Dean	(561) 747-5700	kris.dean@lrecd.org	2500 Jupiter Park Drive, Jupiter, FL 33458	$ 174,673.81		
Cleaning, TV & Lining Services		City of Loxahatchee	Kris Dean	(561) 747-5700	kris.dean@lrecd.org	2500 Jupiter Park Drive, Jupiter, FL 33458	$ 193,294.56	Feb-18	
Lift Station 065 Main Lining PO #48742	Gravity sewer main cleaning and TV inspections, install 8", 10" & 12" CIPP Liner	City of Loxahatchee	Kris Dean	(561) 747-5700	kris.dean@lrecd.org	2500 Jupiter Park Drive, Jupiter, FL 33458	$ 454,093.51	Sep-18	Jan-19
Manhole Rehabilitation Services	Repair sewer manholes	City of Loxahatchee	Kris Dean	(561) 747-5700	kris.dean@lrecd.org	2500 Jupiter Park Drive, Jupiter, FL 33458	$ 63,398.93	Nov-19	Dec-19
Penn Park Main Lining	Main line cleaning, TV inspection & lining services	City of Loxahatchee	Kris Dean	(561) 747-5700	kris.dean@lrecd.org	2500 Jupiter Park Drive, Jupiter, FL 33458	$ 273,866.95	Dec-18	Oct-19
Jupiter Harbor - LS #97 Basin	Clean Tv and Line all 8" clay lines within the LS #97 basin, in the Jupiter Harbor Community	City of Loxahatchee	Kris Dean	(561) 747-5700	kris.dean@lrecd.org	2500 Jupiter Park Drive, Jupiter, FL 33458	$ 67,672.96	Oct-19	Oct-19
Lift Station #58 - Main Lining Services	Cleaning, Televising & lining of 415 LF of 8" CIPP, 590 LF of 15" CIPP	City of Loxahatchee	Kris Dean	(561) 747-5700	kris.dean@lrecd.org	2500 Jupiter Park Drive, Jupiter, FL 33458	$ 38,600.33	Jun-19	Oct-19
LRD-Jupiter-MH Rehab #2	Manhole rehabilitative services	City of Loxahatchee	Kris Dean	(561) 747-5700	kris.dean@lrecd.org	2500 Jupiter Park Drive, Jupiter, FL 33458	$ 90,000.00	Oct-19	Oct-19
Lift Station #001 - Main Lining Services @ Circle West Road	Gravity sewer main cleaning & TV inspections 6" - 12", install 10" CIPP lining	City of Loxahatchee	Kris Dean	(561) 747-5700	kris.dean@lrecd.org	2500 Jupiter Park Drive, Jupiter, FL 33458	$ 13,340.00	Aug-19	
Repairs to existing 42" storm drain at PBIA	Drainage Repairs and replacement of one section of 42" pipe in the parking lot at PBIA. Separate pricing to line pipe after repair to prevent future failures will also be provided.	Palm Beach County	William Humber	(561) 324-9155	whumber@pbia.org	50 South Military Trail, Suite 110, West Palm Beach, FL 33415	$ 48,100.00	DO Pending	
PBIA Airport Parking Lot	Drainage Improvements and Installation per project scope. Does not include any P Top Removal. Pipe Lining, plugging, cctv pre and post, dewatering of pipe(s).	Palm Beach County	William Humber	(561) 324-9155	whumber@pbia.org	50 South Military Trail, Suite 110, West Palm Beach, FL 33415	$ 59,371.00	DO Pending	
PBIA Airport Parking Lot	Drainage repair in employee parking lot. Removal and replacement of approx. 360 LF of 38"x24" elliptical pipe and restoration	Palm Beach County	Matt Taylor	(561) 616-6800	mtaylor@pbia.org	50 South Military Trail, Suite 110, West Palm Beach, FL 33415	$ 67,200.00	Oct-19	Nov-19
MH and LS Rehabilitation	Rehabilitation to manholes in Sebring	City of Sebring	Jim Jackson	(561) 640-3503		454 North Franklin, Sebring, FL 33870	$ 54,012.16	Feb-18	
Lift Station 73 & 88 Rehabilitation	Rehabilitation of two wastewater lift stations	City of West Palm Beach	Luis Perez	(561) 822-2100	lperez@wpb.org	401 Clematis St., 4th Floor, West Palm Beach, FL 33401	$ 432,715.82	May-19	
FPUA 20 MH's	Annual manhole rehabilitation	Fort Pierce Utilities Authority	Tom Driskell	(772) 466-1600, Ext. 5515	tdriskell@fpua.com	500 Boston Ave, Fort Pierce, FL 34950	$ 74,649.72	Dec-18	
FPUA 5 MH's End of Fiscal 19	Annual manhole rehabilitation	Fort Pierce Utilities Authority	Tom Driskell	(772) 466-1600, Ext. 5515	tdriskell@fpua.com	500 Boston Ave, Fort Pierce, FL 34950	$ 28,627.26	Aug-19	
Canoe Creek Subdivision Drainage	Approx. 420 LF of 15" - 24" CIPP lining	Martin County	Ken Vreeland	(772) 288-5430	kvreelan@martin.fl.us	2401 SE Monterey Road, Stuart, FL 34996	$ 99,764.00	Jul-18	Sep-18
Infrastructure Construction - Delmar St 36in	SE Delmar Street Pipe Replacement - 36in RCP	Martin County	Ken Vreeland	(772) 288-5430	kvreelan@martin.fl.us	2401 SE Monterey Road, Stuart, FL 34996	$ 54,915.00	Aug-19	Aug-19
Infrastructure Construction - SE Lanham Exfiltration	SE Lanham St - 18" Exfiltration Trench	Martin County	Ken Vreeland	(772) 288-5430	kvreelan@martin.fl.us	2401 SE Monterey Road, Stuart, FL 34996	$ 37,280.00	Aug-18	Jan-19
SE Indian Street CIPP	180 LF of 48 CIPP lining	Martin County	Ken Vreeland	(772) 288-5430	kvreelan@martin.fl.us	2401 SE Monterey Road, Stuart, FL 34996	$ 52,980.00	Oct-18	
Gomez and Soundings CIPP	108 LF of 30" CIPP lining	Martin County	Ken Vreeland	(772) 288-5430	kvreelan@martin.fl.us	2401 SE Monterey Road, Stuart, FL 34996	$ 13,500.00	Oct-18	
Palm Lake Park Neighborhood Drainage	1200 LF of 28"-42" CIPP lining, installation of 18"-48" RCP, removal and replacement of structures including headwall, driveways and drain structures, televising of pipe	Martin County	Ken Vreeland	(772) 288-5430	kvreelan@martin.fl.us	2401 SE Monterey Road, Stuart, FL 34996	$ 1,075,076.00	May-18	Jun-19
Sugar Hill Outfall	470 LF of 24" CIPP lining	Martin County	Ken Vreeland	(772) 288-5430	kvreelan@martin.fl.us	2401 SE Monterey Road, Stuart, FL 34996	$ 49,290.00	Dec-18	
NE Jensen Beach CIPP	SE Jensen Beach Blvd and Savannah Rd - 60" Inspection and Joint Repair	Martin County	Ken Vreeland	(772) 288-5430	kvreelan@martin.fl.us	2401 SE Monterey Road, Stuart, FL 34996	$ 29,080.00	Mar-19	Apr-19
Salerno Rd Camera Inspection	SE SALERNO ROAD EAST OF US1 CAMERA INSPECTION	Martin County	Ken Vreeland	(772) 288-5430	kvreelan@martin.fl.us	2401 SE Monterey Road, Stuart, FL 34996	$ 6,510.00	Feb-19	
SW Murphy Road Liner	24"-36" CIPP Lining	Martin County	Ken Vreeland	(772) 288-5430	kvreelan@martin.fl.us	2401 SE Monterey Road, Stuart, FL 34996	$ 32,040.00	Mar-19	
Rio Nature Park Stabilization		Martin County	Ken Vreeland	(772) 288-5430	kvreelan@martin.fl.us	2401 SE Monterey Road, Stuart, FL 34996	$ 27,250.00	Aug-19	
SW Carl Metz Ln	24" CIPP	Martin County	Ken Vreeland	(772) 288-5430	kvreelan@martin.fl.us	2401 SE Monterey Road, Stuart, FL 34996	$ 46,050.00	Oct-19	

Job Name	Scope of Work	Municipality	Municipality Project Manager	Municipality Phone	Municipality Email	Municipality Address	Original Contract Amount	Start Date	End Date
NE Barbara Dr	24" CIPP	Martin County	Ken Vreeland	(772) 288-5430	kvreelan@martin.fl.us	2401 SE Monterey Road, Stuart, FL 34996	$ 35,410.00	Sep-19	
St. Lucie West Main Irrigation Pump Station Replacement	Install pumps, motors, fillers, piping, fittings, valves, meters, electrical gear, conduits, wiring, panels and concrete slabs. Demolition of existing pumps, motors, electrical panels, piping, valves and filters/filter housing	St. Lucie West Services District	Joshua C. Miller	(321) 622-4646	jmiller@slwsd.org	450 S.W. Utility Drive Port St. Lucie, Florida, 34986	$ 921,194.81	Sep-18	Nov-19
Lift Station Rehabilitation Project A Bid Package 2	Furnish all necessary services for the rehabilitation of thirty (30) lift stations in Palm Beach County WUD service area	Palm Beach County WUD	Duane Palumbo	(561) 493-6000	dpalumbo@pbcwater.com	8100 Forest Hill Blvd, West Palm Beach, FL 33413	$ 4,830,000.00	Oct-18	
Lift Station #40 Removal & Disposal & Replacement of Top Slab	Removal, Disposal and Replacement of Existing Top Slab and Hatch with new Top Slab and Traffic Rated Hatch System	City of Deerfield Beach	Timothy Martin	954-480-4403	TMartin@deerfield-beach.com	200 Goolsby Boulevard Deerfield Beach, Fl 33442	$ 9,300.00	Apr-18	
Sykes Creek Regional WWTF RASWAS Pumping System Rehabilitation	Removal and replacement of the Return Activated Sludge (RAS) and three of the Waste Activated Sludge (WAS) pumps	Brevard County	Craig Helping	(321) 617-7390	craig.helpling@brevardfl.gov	2725 Judge Fran Jamieson Way, A-213, Melbourne, FL 32940	$ 1,030,000.00	Jan-19	Sep-19
Manhole Rehabilitation	Rehabilitate manholes across the City	City of Deerfield Beach	Timothy Martin	954-480-4403	TMartin@deerfield-beach.com	200 Goolsby Boulevard Deerfield Beach, Fl 33442	$ 38,595.63	Apr-19	
Lands End & Spoonbill Road	line the entire pipe, 160 LF of 15" CIPP will be installed.	Town of Manalapan		561-383-2543		600 S Ocean Blvd. Manalapan, FL 33462	$ 17,500.00	Nov-18	
Rehabilitation and Infrastructure Repair	Water supply groundwater sewage treatment	City of Deerfield Beach	Spencer Britt	(561) 243-7164	britt@mydelraybeach.com	200 Goolsby Boulevard Deerfield Beach, Fl 33442	$ 185,000.00	Dec-17	
Sewer Main Lining Group 1	Water supply groundwater sewage treatment	City of Deerfield Beach	Spencer Britt	(561) 243-7164	britt@mydelraybeach.com	200 Goolsby Boulevard Deerfield Beach, Fl 33442	$ 275,000.00	Jan-19	
300 N Courtenay Lateral	Replace Lateral at 300 N Courtenay Parkway according to plan sheet provided June 2018	Brevard County	Louis Braafladt	(321) 617-7390	Louis.Braafladt@brevardfl.gov	2725 Judge Fran Jamieson Way, A-213, Melbourne, FL 32940	$ 44,700.00	Aug-18	Sep-19
Legacy Cove Manhole Rehab	Coat manhole 4' round, chemical grouting, benching manholes	Martin County	Phillip Olivia	772-214-5394	poliva@martin.fl.us	2401 SE Monterey Road, Stuart, FL 34996	$ 45,710.00	Jan-19	
Leilani Heights	Raise 23" manhole ring, coat manhole 4' round, chemical grouting, benching manholes 4' round	Martin County	Phillip Olivia	772-214-5394	poliva@martin.fl.us	2401 SE Monterey Road, Stuart, FL 34996	$ 25,900.00	Feb-19	
Port Salerno Village	Coat manhole 4' round, chemical grouting, benching manholes	Martin County	Phillip Olivia	772-214-5394	poliva@martin.fl.us	2401 SE Monterey Road, Stuart, FL 34996	$ 13,380.00	Feb-19	
Port Sewall Manhole Rehab	Coat manhole 4' round, chemical grouting, benching manholes	Martin County	Phillip Olivia	772-214-5394	poliva@martin.fl.us	2401 SE Monterey Road, Stuart, FL 34996	$ 15,900.00	Sep-19	
Mariner Sands Manhole Rehab	Raise 23" manhole ring, coat manhole 4' round, chemical grouting, benching manholes 4' round	Martin County	Phillip Olivia	772-214-5394	poliva@martin.fl.us	2401 SE Monterey Road, Stuart, FL 34996	$ 33,900.00	Oct-19	
Miles Grant Manhole Rehab	Raise 23" manhole ring, coat manhole 4' round, chemical grouting, benching manholes 4' round	Martin County	Phillip Olivia	772-214-5394	poliva@martin.fl.us	2401 SE Monterey Road, Stuart, FL 34996	$ 24,950.00	Oct-19	
The Estuary Manhole Rehab	Raise 23" manhole ring, coat manhole 4' round, chemical grouting, benching manholes 4' round	Martin County	Phillip Olivia	772-214-5394	poliva@martin.fl.us	2401 SE Monterey Road, Stuart, FL 34996	$ 23,460.00	Oct-19	
Martin-Pinelake Village MH Rehabilitation	Coat manhole 4' round, chemical grouting, benching manholes	Martin County	Phillip Olivia	772-214-5394	poliva@martin.fl.us	2401 SE Monterey Road, Stuart, FL 34996	$ 9,100.00	Oct-19	
Lift Station 10 Drycan Conversion		City of Cooper City	Steve Blanchard	(954) 434-4300	SBlanchard@coopercityfl.org	9090 SW 50th Place, Cooper City, FL 33328	$ 102,022.50	Jul-19	
Stormwater Pipe Lining - Cove Lane		City of Largo	Brian Highnote	(727) 587-6713 X4402	bhighnot@largo.com	201 Highland Avenue Largo, FL 33779-0296	$ 29,255.00	Sep-19	
Lift Station No. 2	Sanitary Sewer Basin 2 and Inflow & Infiltration Abatement pipe lining rehabilitation	City of Largo	Brian Highnote	(727) 587-6713 X4402	bhighnot@largo.com	201 Highland Avenue Largo, FL 33779-0296	$ 1,392,443.69	Nov-19	
Lift Station 980 Top Slab	Lift Station 80 Top Slab, Repair, Removal and New Slab Installation	City of Cooper City	Steve Blanchard	(954) 434-4300	SBlanchard@coopercityfl.org	9090 SW 50th Place, Cooper City, FL 33328	$ 8,700.00	Sep-18	On Going
Lift Station #21 Pipe Repair		City of Lauderhill	Bob Snyder	(954) 730-4225	rsnyder@lauderhill-fl.gov]	5581 W. Oakland Park Blvd, Lauder Hill, FL 33313	$ 14,070.00	May-19	
12" WM Valve Replacement	All materials, fittings, line stops, restraints to complete the work. Installation of (4) - 12" Line stops on an AC water main. Removal and Replacement of (4) - 12" gate valve and (1) - 12" cross. Bell restraints to be placed on AC Main 3 joints past line stop in each. direction. All Restoration included (Sod and Sidewalk) (No Asphalt Anticipated)No As Builts, Permits, Bonds, Etc. included. Assumes all lines can be shutdown without impact	City of Lauderhill	Bob Snyder	(954) 730-4225	rsnyder@lauderhill-fl.gov]	5581 W. Oakland Park Blvd, Lauder Hill, FL 33313	$ 118,345.00	PO PENDING	
Lift Station #44	Emergency Bypass and Valve Replacement	City of Lauderhill	Bob Snyder	(954) 730-4225	rsnyder@lauderhill-fl.gov]	5581 W. Oakland Park Blvd, Lauder Hill, FL 33313	$ 20,000.00	Oct-19	
Lift Station #53	Emergency Rail System Replacement - Repipe in Well ONLY ACTIVITY	City of Lauderhill	Bob Snyder	(954) 730-4225	rsnyder@lauderhill-fl.gov]	5581 W. Oakland Park Blvd, Lauder Hill, FL 33313	$ 43,100.00	Nov-19	

Job Name	Scope of Work	Municipality	Municipality Project Manager	Municipality Phone	Municipality Email	Municipality Address	Original Contract Amount	Start Date	End Date
Mangonia - Driftwood Street	Vac Truck & Dumping	Mangonia Park	Roosevelt Jones	(561) 848-1235	rjones@townofmangoniapark.com	1755 E Tiffany Drive Mangonia Park, FL 33407	$ 2,050.00	Oct-18	
Pescayo Village-Marathon, Sanitary Sewer Inspection		Aramis Alvarez Architect				1237 S Alhambra Circle Coral Gables, FL 33146	$ 9,452.50	Oct-18	
Osceola Force Main Rerouting		Seminole Tribe of Florida	James Jackson	(954) 894-1060	jamesJackson@semtribe.com	3107 NORTH STATE ROAD No. 7 HOLLYWOOD, FL 33021	$ 104,861.56	May-19	Aug-19
Hollywood 8" FM Connection		Seminole Tribe of Florida	James Jackson	(954) 894-1060	jamesJackson@semtribe.com	3107 NORTH STATE ROAD No. 7 HOLLYWOOD, FL 33021	$ 73,147.95	Mar-19	Apr-19
16" Water Main Loop Disinfection	Provide potable water on the Hard Rock Casino Facility by certifying existing 16-inch water main loop. The attachments delineate the procedure disinfecting and certifying the water main loop in two separate phases	Seminole Tribe of Florida	James Jackson	(954) 894-1060	jamesJackson@semtribe.com	3107 NORTH STATE ROAD No. 7 HOLLYWOOD, FL 33021	$ 71,878.60	Jul-19	
Abandonment of Kent Pump Station PS-05	Installation of a new sanitary sewer system along Kent Avenue, Sussex Avenue and across Kirk Road. It also consists of the abandonment of the Kent Pump Station	Village of Palm Springs/Exkler Engineering Inc.	Oscar L. Rubio	954.510.4700	orubio@ecklerengineering.com	4700 Riverside Drive, Suite 110, Coral Springs, FL 33067	$ 567,715.89	Jun-19	Oct-19
E5U98-R0 - FDOT	Inspection, desilting, videoing, repair and replacement of drainage facilities	Florida Department of Transportation	Andrea Velasquez	332-634-6069	andrea.velasquez@dot.state.fl.us	719 S. Woodland Blvd. Deland, FL 32720	$ 300,000.00	Feb-19	
EWRF In-Plant PS Replacement	Furnishing and installation of 47 HP Flight or ABS submersible pumps, construction of a new 12 feet diameter wet well, furnishing and installation of the above ground piping manifold with appurtenances, installation of 65 feet 16" PVC force main and 48 feet 24" gravity sewer and conversion of existing pump station into gravity sewer manhole.	Orange County	Terra Reffitt	(407) 836-5644	Terra.Reffitt@ocfl.net	400 E. South Street; 2nd Floor, Orlando, FL 32825	$ 1,323,642.00	Apr-19	
Sanitary Sewer Collection System Rehab Project Phase 2	Rehabilitation of the existing gravity sewer collection system including: Installation of CIPP, reinstatement of service line connections, sewer later replacement, sewer later lining, point repairs, rehabilitation of manholes, cleanout installations and site restoration	Palm Beach County WUD	Frantz Fenelon	561-493-6123	FFenelon@pbcwater.com	8100 Forest Hill Blvd, West Palm Beach, FL 33413	$ 3,113,950.00	Jun-19	
Emer - Storm Drain Cleaning	General construction services associated with the rehabilitation of operating lift stations located in northern Palm Beach County and southern Martin County. Work to be performed includes demolition and removal of existing piping, fittings, valves and structures and installation of new piping, fittings, valves, structures, resetting existing pumps, rehabilitation of interior walls, relocation and/or installation of electrical equipment and all general site work	Loxahatchee River District	Joe Jesteadt	561-747-5700	Joe.Jesteadt@lrecd.org	2500 Jupiter Park Dr., Jupiter FL 33458	$ 495,990.00	Aug-19	
CIPP Lining	CIPP lining to the 10" DIP at Tierra Verde ad to the 10" Clay Pipe at SW Anchorage Way	City of Stuart	Chad Herzog	772-288-5320	cherzog@ci.stuart.fl.us	121 SW Flagler Ave. Stuart, Florida 34994	$ 10,566.32	Dec-18	
E Madison Ave	8" CIPP lining and installation of manhole coating	City of Stuart	Chad Herzog	772-288-5320	cherzog@ci.stuart.fl.us	121 SW Flagler Ave. Stuart, Florida 34994	$ 44,948.91	Sep-19	Sep-19
Colorado Ave	Installation of 10" gravity sewer & CIPP lining	City of Stuart	Chad Herzog	772-288-5320	cherzog@ci.stuart.fl.us	121 SW Flagler Ave. Stuart, Florida 34994	$ 8,034.19	Oct-19	
Coating of Sanitary Lift Station & Reclaimed Water Stations	This project comprises the surface preparation and coating of above ground pipe, fittings and appurtenances for seven (7) sanitary sewer lift stations and five (5) reclaimed water stations	Seacoast Utility Authority	Brent Weidenhamer	(561) 627-2900	bweidenhamer@sua.com	4200 Hood Road, Palm Beach Gardens, Florida 33410	$ 57,400.00	Feb-19	
(SWRUSA) Inflow and Infiltration Project Phase 1A	Furnish all labor, materials, supervision, and equipment necessary to perform all operations required for the proper rehabilitation of Cured-In-Place (CIPP) lining of the 8-inch, 10-inch, and 12-inch diameter sewers in the subdivisions	Polk County	Ari Goldstein	863-534-6757	AriGoldstein@polk-county.net	330 West Church Street, Room 150, Bartow, FL 33831	$ 889,117.00	May-19	
Civil Surv - Polk County - Cleaning,TV Phase II Assesment	Gravity sewer cleaning and gravity sewer manhole cleaning services	CivilSurv Design Group, Inc., Polk County	Craig Fuller	863-646-4771	cfuller@civilsurv.com	2525 Drane Field Road, Suite 7 Lakeland, FL 33811	$ 98,220.50	Apr-19	
Pump Station C-1	Perform sanitary sewer cleanong and CCTV per NASSCO specifications	City of Fort Lauderdale	Terrance Bray/Jud Hopping	954-828-7855	Terrance Bray/Jud Hopping	949 NW 38th St., Fort Lauderdale, FL 33309	$ 85,492.90	Mar-19	
Pump Station C-2	Perform sanitary sewer cleanong and CCTV per NASSCO specifications	City of Fort Lauderdale	Terrance Bray/Jud Hopping	954-828-7855	Terrance Bray/Jud Hopping	949 NW 38th St., Fort Lauderdale, FL 33309	$ 116,391.00		
Pump Station D-35	Perform sanitary sewer cleanong and CCTV per NASSCO specifications	City of Fort Lauderdale	Terrance Bray/Jud Hopping	954-828-7855	Terrance Bray/Jud Hopping	949 NW 38th St., Fort Lauderdale, FL 33309	$ 28,690.00		
Pump Station D-36	Perform sanitary sewer cleanong and CCTV per NASSCO specifications	City of Fort Lauderdale	Terrance Bray/Jud Hopping	954-828-7855	Terrance Bray/Jud Hopping	949 NW 38th St., Fort Lauderdale, FL 33309	$ 46,485.00		
Pump Station E-5	Perform sanitary sewer cleanong and CCTV per NASSCO specifications	City of Fort Lauderdale	Terrance Bray/Jud Hopping	954-828-7855	Terrance Bray/Jud Hopping	949 NW 38th St., Fort Lauderdale, FL 33309	$ 74,548.10		
Pump Station E-6	Perform sanitary sewer cleanong and CCTV per NASSCO specifications	City of Fort Lauderdale	Terrance Bray/Jud Hopping	954-828-7855	Terrance Bray/Jud Hopping	949 NW 38th St., Fort Lauderdale, FL 33309	$ 76,542.00		
3119 Cormorant Road, Delray Beach	Repair assumed broken pipe in rear yard at 3119 Cormorant Road, excavate location of sinkhole to expose pipe, pick up end of pipe in canal, realign pipe at sinkhole location, pour a concrete collar around pipe and backfill and re-sod area. Place rip rap rock underneath pipe at outfall to support pipe in future.	City of Delray Beach	Jeffery Needle	561-243-7000	needlej@mydelraybeach.com	100 NW 1st Ave, Delray Beach, FL 33444	$ 15,032.00	Jun-19	
SE 8th Court Drainage and Outfall Installation	Storm rain cleaning repair and sludge removal services	City of Delray Beach	Jeffery Needle	561-243-7000	needlej@mydelraybeach.com	100 NW 1st Ave, Delray Beach, FL 33444	$ 115,056.00	May-19	

Job Name	Scope of Work	Municipality	Municipality Project Manager	Municipality Phone	Municipality Email	Municipality Address	Original Contract Amount	Start Date	End Date
Delray Racquet Club/Jaeger Pipe Repair	Install 21" plug and Dewater approx 255' of 21" CMP pipe. (two segments), Clean and CCTV approx 255' of 21" CMP pipe to assess condition and damage in area of collapse. Provide point repair to area of collapsed pipe if conditions allow. Completion of this repair has mulitplied due to the discovery of a Fiber optic line running in and out of the storm pipe 11' deep and 20' long.	City of Delray Beach	Jeffery Needle	561-243-7000	needlej@mydelraybeach.com	100 NW 1st Ave, Delray Beach, FL 33444	$ 77,243.00	Jun-19	
NE 1st Court Wastop Installation	Install 15" Wastop Check Valve Inside exiting RCP Pipe @ NE 1st Court Outfall	City of Delray Beach	Jeffery Needle	561-243-7000	needlej@mydelraybeach.com	100 NW 1st Ave, Delray Beach, FL 33444	$ 7,255.00	Jun-19	
Price Street lift Station Rehab - (New Discharge Piping)	Replace two 4'' DIP DIP discharge lines from the well to the check valves	Village of Palm Springs	Andy Klausner	(561) 965-4013	aklausner@vpsfl.org	226 Cypress Lane Palm Springs, FL 33461-1699	$ 5,000.00	May-19	
Emergency point Repair - Lake Clarke Gardens	Emergency sewer repair in Lake Clarke Gardens. Cracked sewer line that is 9' below the Lift Station and a manhole directly to the north.	Village of Palm Springs	Andy Klausner	(561) 965-4013	aklausner@vpsfl.org	226 Cypress Lane Palm Springs, FL 33461-1699	$ 53,182.00	Jun-19	
Gravity System Improvements Packages 15,19,20,21,22	Installation of cured-in-place pipe (CIPP) lining for existing gravity sanitary sewers; lining existing manholes; and seal and coating existing manholes.	Orange County	Paul Oliver	407-836-5696	paul.oliver@ocfl.net	400 E. South Street; 2nd Floor, Orlando, FL 32825	$ 2,571,471.00	Jun-19	
Palmetto Drive Stormwater Improvements	provide stormwater infrastructure improvements, replacement of reinforced concrete pipe, installation of cure-in-place pipe, and estoration of any disturbed roadway and sidewalks	Town of Lake Park	Howard Butts	561-722-9379	hbutts@townoflakepark.gov	535 Park Avenue Lake Park, FL 33403	$ 68,755.00	Apr-19	
CIPP Culvert Lining Project	Cured-in-Place Culvert Lining	Santa Rosa County	Glenn F. Bailey	805-981-7127	GlennB@santarosa.fl.gov	6075 Old Bagdad Hwy.Milton, Florida 32583	$ 315,400.00	Jun-19	
Near 95th Ave and 50th Court- Cooper City	2,607 LF of 8'' CIPP lining, reinstate later after CIPP installation, grout and test lateral connection	City of Cooper City	Chad Bergeron	954-434-5519	Cbergeron@coopercityfl.org	9090 SW 50th Place, Cooper City, FL 33328	$ 77,018.00	Oct-19	
SW 88th Terr.- Cooper City	Install cured-in-place mainline liner, 8" X 6MM. Reinstate lateral after CIPP installation, grout and test lateral connection, CIP Lining, 6"-8" fullcircle main connection, 4" or 6" X 4.5MM, Minimum 10'. Lateral Liner 4"-6" X 4.5 MM, Beyond 10' Sewer Lateral TV Inspection 6" to 8" main (Up to 30') Sewer Lateral TV Inspection 6" to 8" main (beyond 30') Bypass Pumping (8-inch and 10-inch), requires owner approval-Estimated	City of Cooper City	Chad Bergeron	954-434-5519	Cbergeron@coopercityfl.org	9090 SW 50th Place, Cooper City, FL 33328	$ 163,380.00	Dec-19	
North, East, South and West Point Dr - Rock Creek - Cooper City	Rehabilitation of 10 Manholes in the Rock Creek Neighborhood	City of Cooper City	Chad Bergeron	954-434-5519	Cbergeron@coopercityfl.org	9090 SW 50th Place, Cooper City, FL 33328	$ 22,800.00	Nov-19	
River Ridge Point Repair	Clean & CCTV Sewer lines per NASSCO PACP Standards-MOT Included All Inspections and reports to be produced per NASCCO PACP standards.	KLOO Management, LLC	Cherylynn Pannebecker	561-747-0122	cherylynnnrrhoa@earthlink.net	18600 County Line Road, Tequesta, FL 33469	$ 18,250.00	Mar-19	
Utility Repairs	Utility Repair Services on an as needed basis, both emergency and non-emergency work on the utility infrastructure owned and operated by the CITY, under a continuing services contract. The work shall generally consist of emergency and non-emergency repairs to the CITY's utility infrastructure which includes the water distribution system, the sanitary sewer (wastewater) collection system, stormwater system and associated street repair and restoration	City of Weston	Jose Casio	954-385-2600	jcasio@westonfl.org	17200 Royal Palm Blvd, Weston, FL 33326	$ 200,000.00	Jan-20	
Sewer Gravity Main Lining	Sewer Gravity Main Lining	City of Naples	Andrew Holland	239-213-5001	aholland@naplesgov.com	380 Riverside Cir Naples, FL 34102	$ 310,000.00	Jul-19	
Pipe Lining to Damaged Storm Drain	Line Damaged stormwater pipes in public ROW or easements at 5 locations	City of Naples	Andrew Holland	239-213-5001	aholland@naplesgov.com	380 Riverside Cir Naples, FL 34102	$ 50,311.00	Aug-19	
Storm Line Damaged	Line 160 feet of pipe in ROW at 520 Harbour Dr	City of Naples	Andrew Holland	239-213-5001	aholland@naplesgov.com	380 Riverside Cir Naples, FL 34102	$ 10,420.00	Sep-19	
Storm Line Damaged	line damaged stormwater pipe at 3rd St S and Broad Ave S which is causing sinkhole	City of Naples	Andrew Holland	239-213-5001	aholland@naplesgov.com	380 Riverside Cir Naples, FL 34102	$ 9,900.00	Sep-19	
Stormwater Pipe Lining	Stormwater Pipe lining @ 3 locations	City of Naples	Andrew Holland	239-213-5001	aholland@naplesgov.com		$ 34,810.00	Dec-19	
Emer Pump CIPP	Bernie's Lift Station Emergency Pumping Emergency Pumping	Town of Mangonia Park	Roosevelt Jones	(561) 848-1235	rjones@townofmangoniapark.com	1755 East Tiffany Drive Mangonia Park, FL 33407	$ 3,150.00	Feb-19	
Cured-In-Place Pipe Sanitary Sewer Rehabilitation	8'' - 15'' CIPP lining, CCTV & bypass pumping Sanitary Sewer	Emerald Coast Utilities Authority	Justin Midgette	(850) 969-5825	justin.midgette@ecua.fl.gov	1755 East Tiffany Drive Mangonia Park, FL 33407	$ 240,000.00	Nov-19	
Cured-In-Place Pipe Sanitary Sewer Rehabilitation	8'' CIPP & CCTV Sanitary Sewer	Emerald Coast Utilities Authority	Justin Midgette	(850) 969-5825	justin.midgette@ecua.fl.gov		$ 86,100.00	Feb-20	
Cured-In-Place Pipe Sanitary Sewer Rehabilitation	Sanitary sewer clening & CCTV	Emerald Coast Utilities Authority	Justin Midgette	(850) 969-5825	justin.midgette@ecua.fl.gov		$ 143,000.00	Feb-20	
Cortez, Florida- Harbour Town Estates	Clean & CCTV Sewer lines per NASSCO PACP Standards-MOT Included, All Inspections and reports to be produced per NASCCO PACP standards	Harbour Landings Estates	Mike Bishop	941-870-5600	mikebishop@verizon.net	4014 Commodore Blvd, Cortez, FL 34215	$ 7,362.00	Apr-19	
Cortez, Florida- Harbour Landings Estates	Clean & CCTV Sewer lines per NASSCO PACP Standards-MOT Included, All Inspections and reports to be produced per NASCCO PACP standards	Harbour Landings Estates	Mike Bishop	941-870-5600	mikebishop@verizon.net	4014 Commodore Blvd, Cortez, FL 34215	$ 4,514.00	Jun-19	
Cortez, Florida- Harbour Landings Estates	Clean & CCTV Sewer lines per NASSCO PACP Standards-MOT Included, All Inspections and reports to be produced per NASCCO PACP standards	Harbour Landings Estates	Mike Bishop	941-870-5600	mikebishop@verizon.net	4014 Commodore Blvd, Cortez, FL 34215	$ 10,542.00	Oct-19	
Cortez, Florida- Harbour Town Estates	Clean & CCTV Sewer lines per NASSCO PACP Standards-MOT Included, All Inspections and reports to be produced per NASCCO PACP standards	Harbour Landings Estates	Mike Bishop	941-870-5600	mikebishop@verizon.net	4014 Commodore Blvd, Cortez, FL 34215	$ 14,203.00	PO PENDING	

Job Name	Scope of Work	Municipality	Municipality Project Manager	Municipality Phone	Municipality Email	Municipality Address	Original Contract Amount	Start Date	End Date
Original Section Drainage Improvements Phase 5	Drainage improvements within the alleys between Fleming Boulevard and Jackson Avenue, as well as the portion of Biscayne Drive where the alleys intersect Biscayne Drive and within a portion of the LWDD L-11 Canal; The removal of dinage piping and structures; the installation of new drainage piping and structures; and restoration	City of Greenacres	Zach Gamble	(954) 739-6400	zgamble@craventhompson.com	5800 Melaleuca Lane, Greenacres, Florida 33463	$ 165,533.00	Jun-19	
E-1 Pump Station Improvements	Furnish all la bor and materials necessary to construct all improvements at E-1 lift station as depicted on the plans and in these specifications to provide a complete and functional system. Bypass pumping will be required	Town of Palm Beach	Jason Debrincat	(561) 227-7027	jdebrincat@TownOfPalmBeach.com	951 Old Okeechobee Road, Suite A, West Palm Beach, Florida 3340 1	$ 247,400.00	Jun-19	Dec-19
Lift Station #27, #50 & #2122	L/S #27 Rehab, LS - 50 - Control Panel WITHOUT DataFlow Equipment -8hp, 3phase, 240v, LS - 2122 - Control Panel WITHOUT DataFlow Equipment -5.3hp, 1phase, 240v	Indian River County	Sean Mcfarland	772-226-1418	smcfarland@ircgov.com	1800 27th Street Vero Beach, FL 32960	$ 184,100.00	Oct-19	
Lift Station 62 Emergency Generator	Permit and install a diesel powered emergency standby generator	Loxhatchee River Environmental Control District	Joe Jesteadt	561-747-5700	Joe.Jesteadt@lrecd.org	2500 Jupiter Park Drive, Jupiter, FL 33458	$ 44,750.00	Aug-19	Nov-19
Lift Station 43 Emergency Generator	Permit and install a diesel powered emergency standby generator	Loxhatchee River Environmental Control District	Joe Jesteadt	561-747-5700	Joe.Jesteadt@lrecd.org	2500 Jupiter Park Drive, Jupiter, FL 33458	$ 35,000.00	Aug-19	Nov-19
Forcemain Replacement Project	The Forest Hill Boulevard crossing shall have a minimum inside diameter of 16 inches and includes and air release valve on both sides of the crossing. A secondary main will also need to be relocated via open cut method and tied into the new forcemain. The existing main for the cut-in connections is 16" DIP. The portion of the existing 12" DIP main to be replaced, shall be grout-filled and abandoned. The C-2 Canal crossing shall have a minimum inside diameter of 6 inches and includes and air release valve on one side of the crossing and a tapping connection to the existing main on the other side. The existing main for the cut-in connections is 6" DIP. The existing main for the tapping connections is 12" DIP. The portion of the existing 6" DIP main and aerial crossing to be replaced, shallbe demolished and removed.	Village of Wellington	Shannon R. LaRocque	561-791-4107	slarocque@wellingtonfl.gov	12300 Forest Hill Boulevard, Wellington, FL 33414	$ 358,417.50	Sep-19	
Lift Station #31		City of Altamonte Springs	Jeff Grant	(407)571-8122	JGrant@altamonte.org	225 Newburyport Ave Altamonte Springs FL 32701	$ 249,289.00	Oct-19	
Culvert Pipe Replacement - Unit 32	This project consists of the removal, disposal, re-installation, and restoration of multiple cross drain culvert pipes at sixty-nine (69) locations throughout the City of Palm Bay's Port Malabar Unit (PMU) 32	City of Palm Bay	Hector Franco	561-791-4107	Hector.Franco@palmbayflorida.org	1050 Malabar Road SW, Palm Bay, FL 32908	$ 452,636.75	Aug-19	
Wellington - Piggyback PBC R2019-0216	Manhole and sewer lining repairs	Village of Wellington		561-791-4107		12300 Forest Hill Boulevard, Wellington, FL 33414	$ 100,000.00	May-19	
System 58A & Forcemain Replacements	Construction of wastewater force mains, wastewater lift stations and reclaimed water mains	City of Delray Beach	Natasha Tucker	561-243-7163	TuckerN@mydelraybeach.com	100 Northwest 1st Avenue, Delray Beach, FL 33444	$ 1,472,444.00	Jan-19	
Water Treatment Plant Generator Interconnect	Entire project is electrical. Running new service feeds to well pumps and tying the generator in to another building for backup power, also includes fire alarm work	City of Lake Worth Beach	Steve Fowler	(561) 575-2005	stephen.fowler@holtzconsulting.com	7 North Dixie Highway, Lake Worth Beach, Florida 33460	$ 352,000.00	Nov-19	
888 Intracoastal Drive - 18" FM Repair	Sewer repairs & replacement	City of Fort Lauderdale	Herbert Stanley	954-828-5933	hstanley@fortlauderdale.gov	100 N. Andrews Avenue, 619, Fort Lauderdale, Florida 33301	$ 75,830.00	Nov-19	Dec-19
Mills Pond Park Gravity Repair	Sewer repairs & replacement	City of Fort Lauderdale	Herbert Stanley	954-828-5933	hstanley@fortlauderdale.gov	100 N. Andrews Avenue, 619, Fort Lauderdale, Florida 33301	$ 26,250.00	Oct-19	Dec-19
SE 3rd Ave Water Main Replacement	Sewer repairs & replacement	City of Fort Lauderdale	Herbert Stanley	954-828-5933	hstanley@fortlauderdale.gov	100 N. Andrews Avenue, 619, Fort Lauderdale, Florida 33301	$ 225,169.00	Nov-20	
SE 40th Ave & th St. Stormdrain Repair CIPP	Road repairs at SE 40th Ave & 8th St.	Okeechobee County Road Department				408 NW 2nd St., Okeechobee, FL 34972	$ 15,804.00	Jun-19	Jul-19
Gravity Sewer Main Lining	Gravity sewer main lining in lift stations #12, #13 and #20 basins	City of North Lauderdale	Shani Grant	954-597-4754	sgrant@nlauderdale.org	701 SW 71st Ave., North Lauderdale, FL 33068	$ 276,000.00	Jul-19	
Trenchless Pipe Rehabilitation Services - Low Bid On One Structure	Trenchless pipe rehabilitation for Structure 735511	City of Palm Coast	Carmelo Morales	386-986-4776	CMorales@palmcoastgov.com	160 Lake Ave, Palm Coast, FL 32164	$ 149,240.00	Nov-19	
Replacement of Pump Station D-38	Furnishing of all labor, materials, equipment, services, and incidentals for the additions and modifications of the submersible Pump Station D-38	City of Fort Lauderdale	Raymond Rammo	954-828-5990	rrammo@fortlauderdale.gov	100 N. Andrews Avenue, 619, Fort Lauderdale, Florida 33301	$ 662,960.00	May-20	
95th Ave. N. Public Utilities Renewal	Labor, material, equipment, hoisting, supercision, startup support, anchors, incidentals, techincal submittals and closeout docs. HGI to provide: Storm sewer cleaning & CCTV for 280 LF of 12" medium cleaning & storm sewer CIPP lining of 280 LF of 12"	Collier County-Subcontract Work for Douglas N Higgins, Inc.	Anthony Silvestri	(305) 292-7889	asilvestri@higgins-eng.com>	4485 Enterprise Ave, Naples, FL 34104	$ 12,320.00	Aug-19	Oct-19
Lantana Airport CIPP	Clean, TV and CIPP Line 5 shots of 18" and 24" Storm Drain. 403 LF of 18" and 134 LF of 24".	Sunline Civil Construction	Jimmy Bradley			640 SW Bittern St, Palm City, FL 34990	$ 44,250.00	Sep-19	Dec-19
Kilbourne - Storm CCTV	CIPP of 18'' storm line	Kilbourne & Sons Paving	Steve Dolen	561-498-7040		2201 SW 35th Ave, Delray Beach, FL 33445	$ 26,900.00	Sep-19	
Lift Station U-01	Lift Station rehab to convert existing station from WW/VV Configuration to Above ground valves	Brevard County	Robert Edmiston	(321) 617-7390	robert.edmiston@brevardfl.gov	2725 Judge Fran Jamieson Way, A-213, Melbourne, FL 32940	$ 78,500.00	Jan-20	

Job Name	Scope of Work	Municipality	Municipality Project Manager	Municipality Phone	Municipality Email	Municipality Address	Original Contract Amount	Start Date	End Date
Emergency Flood Control Pumping	Emergency pumping for flood control on the Federal Aid Highway segments as well as local roads and roadways within Brevard, Flagler, Volusia, Marion, Seminole, Sumter, Lake, Orange and Osceola Counties specifically assigned by the Florida Department of Transportation (FDOT), District Five. The Contractor shall provide all labor, materials and equipmen for mobilization, operation and maintenance of a temporary pumping system intended to provide flood relief during or after a hurricane.	Florida Department of Transportation	Jennifer L. Smith	586-943-5367	Jennifer.smith2@dot.state.fl.us	719 S. Woodland Blvd. DeLand, Florida 32720	$ 1,547,500.00	Sep-19	
Emergency MLS Bypass	Emergency Mobilization/Demobilization AfterHours (Sunday) and bypass pumping	City of Clewiston				115 W. Ventura Avenue Clewiston, FL 33440	$ 6,350.00	Sep-19	Oct-19
LS #1 - Emergency CP Replacement	Demo damaged control panel, antenna tower, FPL meter and water service Provide and install new control panel, conduit, wire and pad. Provide and install new 24' Rohn antenna tower and concrete base Provide and install new 200A, 3 Phase meter can and SS disconnect. Provide new FPL service run to handhole Provide and install new antenna and cable. Rewire existing pumps, transducer and floats	City of Lauderhill	Bob Snyder	(954) 730-4225	rsnyder@lauderhill-fl.gov]	5581 W. Oakland Park Blvd, Lauder Hill, FL 33313	$ 68,300.00	Oct-19	
Haines City 15"	Clean & TV lines, CIPP 258 LF of 15'' gravity sewer main	Pospiech Contracting	Gary Bracken	352-726-3940 EXT. 216	gbracken@pospiechcontracting.com>	201 S Apopka Ave, Inverness, FL 34452	$ 28,402.00	Oct-19	Dec-19
3300 NE 36th St., Ft. Lauderdale,-Coral Ridge Towers East	Pipe cleaning of storm lines	RD Plumbing & Sewer, Inc.	Richard Katz	954-707-9594	rich@rdplumber.com	2442 Andros Lane, Fort Lauderdale, Florida 33312	$ 13,200.00	Dec-19	Dec-19
10200 W SR 84, Favie FL	Pipe cleaning of storm lines	RD Plumbing & Sewer, Inc.	Richard Katz	954-707-9594	rich@rdplumber.com	2442 Andros Lane, Fort Lauderdale, Florida 33312	$ 2,841.00	Dec-19	
Piper Landing Pipe Lining	Clean & TV lines CIPP of 18"-60"	Piper's Landing Yacht & Country Club				6160 SW Thistle Terrace, Palm City, FL 34990	$ 118,460.00	Dec-19	
Taft Street	Asphalt removal and excavation in area of interest. Includes only a 20'x5' area. If further excavation is needed additional costs will be applied. Excavation and exposure of damaged force main pipe, assumed to be 4" or smaller. Anything larger may result in additional costs. Repair Broken force main line, backfill and compact area. Prep site for asphalt application by others. Emergency Mobilization and MOT included. Proposal does not include any bypass pumping, permits, surveying or as-builts.	Noble Properties	Kim Hoglund	561-389-9549	KIM@NOBLEP.com	4280 Professional Center Dr., Suite 100, Palm Beach Gardens, FL 33410	$ 14,350.00	Dec-19	
Lift Station C-16 Rehabilitation	Rehabilitation of Lift Station C-16; existing wet well structure needs rehabed & new concrete top installed. All mechanical piping, valves, and electrical equipment to be replaced.	Brevard County	Craig Helping	(321) 633-2089	Craig.Helpling@brevardcounty.us	2725 Judge Fran Jamieson Way, A-213, Viera Beach, FL 32940	$ 207,800.00	Jul-16	Oct-16
Lift Station C-05 and Force Main Replacement	Replacement of the existing C-05 Lift Station, including new wet well, twin submersible pumps, electrical and instrumentation, PVC force main installed, modification to existing wet well, and placing out of service a portion of the existing force main. Work includes temporary bypass pumping, piping, valves fittings	Brevard County	Owen Callard	(321) 933-2089	owen.callard@bervardfl.gov	2725 Judge Fran Jamieson Way, Viera, FL 32940	$ 872,000.00	Jul-15	Dec-15
Lift Station M-06 Replacement	installation of new mechanical equipment, piping and appurtenances	Brevard County	Owen Callard	(321) 933-2089	owen.callard@bervardfl.gov	2725 Judge Fran Jamieson Way, Viera, FL 32940	$ 439,495.00	Sep-15	Nov-15
Relocation of Lift Station M-05 Panel	Relining of lift station M-5	Brevard County	Owen Callard	(321) 933-2089	owen.callard@bervardfl.gov	2725 Judge Fran Jamieson Way, Viera, FL 32940	$ 6,590.00	Apr-14	May-14
LS R1 & R6	Lift Station rehabilitations	Brevard County	Owen Callard	(321) 933-2089	owen.callard@bervardfl.gov	2725 Judge Fran Jamieson Way, Viera, FL 32940	$ 20,774.40	Jan-12	Mar-12
LS #4 & #47	High pressure water blasing, bypass, remove and install HDPE risers	City of Altamonte Springs	James Wickert	(407) 57-5860	Jpwickert@altamonte.org	950 Calabria Drive, Altamonte Springs, FL 32714	$ 6,842.00	Oct-13	Nov-13
Manhole Rehabilitation 2012	Manhole rehabilitations	City of Altamonte Springs	James Wickert	(407) 57-5860	Jpwickert@altamonte.org	950 Calabria Drive, Altamonte Springs, FL 32714	$ 13,446.90	Oct-12	Sep-12
LS #3	Rehabilitation & lining	City of Atlantis	Mo Thornton	(562) 965-1744	mthronton@atlantisfl.gov	260 Orange Tree Dr, Atlantis, FL 33462	$ 119,420.00	Aug-13	Oct-13
Misc Drainage Repairs		City of Atlantis	Mo Thornton	(562) 965-1744	mthronton@atlantisfl.gov	260 Orange Tree Dr, Atlantis, FL 33462	$ 66,545.00	Oct-16	Nov-16
Manhole Rehabilitation August 2013	High pressure water blasting, coating, .5" layer build back, reset manhole casting within asphalt, re-construct existing manhole benching	City of Bartow	Ken Absher	863-534-0100	kbasher.pw@cityofbartow.net	450 N Wilson Ave., Bartow, FL 33830	$ 44,990.76	Sep-13	Oct-13
M-20 Lift Station	Rehabilitation of master Lift Station	Brevard County/Merritt Island	Bill Cowan	(321) 617-7390	bill.cowan@brevardcounty.us	2725 Judge Fran Jamieson Way, Bldg. C, 3rd Floor, Suite C-303, Viera, FL 32940	$ 213,250.00	Feb-11	Apr-11
Lift Station M-20	Rehabilitation of Lift Station M-20	Brevard County	Owen Callard	(321) 933-2089	owen.callard@bervardfl.gov	2725 Judge Fran Jamieson Way, Viera, FL 32940	$ 158,777.00	Jan-14	May-14
Cape Canaveral Lift Station No. 1 Improvements	Rehabilitation of master pump station, lift station No. 1. Rehabilitation of wet well structure inclusive protective coating, & replacement of ALL LS internals including but not limited to rails, pump bases, discharge piping, valves to point where the three pump discharge piping comes into one manifold pipe, bypass pumping installation, and all other incidentals.	City of Cape Canaveral	Lonnie Dunn	(321) 868-1240	l.dunn@cityofcapecanaveral.org	601 Thrum Blvd, Cape Canaveral, FL 32920	$ 164,743.11	Nov-13	Apr-15
Replacement of three Return Activated Sludge Pumps (RAS) Pumps	install three (3) Return Activated Sludge (RAS) Pump ends, at the Sellers Water Reclamation Facility	City of Cocoa Utilities	Don Stevens	(321) 433-8744	rstevens@cocoafl.org	65 Stone Street, Cocoa, FL 32922	$ 89,987.00	Jan-13	Jul-13
Manhole Rehabilitation	Manhole rehabilitation, 4' lining, excess surface loss, reconstruction of manhole benching, removal of existing coating	City of Cooper City	Kerri Fisher	(954) 454-4300		11791 SW 49 STREET COOPER CITY, FL 33330	$ 11,480.00	Oct-14	Nov-14
Lift Station Rehabilitation Project 2014	Rehabilitation to various lift stations across the City	City of Coral Gables	Margie Gomez	(305) 460-5103	mgomez@coralgables.com	405 Baltimore Way, Coral Gables, FL 33134	$ 180,508.32	May-14	Mar-15
2014 Rehabilitation of Lift Stations	Rehabilitation of Lift Stations #31, #33, #47 and #52. Converting Lift Stations from Dry Can into duplex submersible LS.	City of Deerfield Beach	Paul Collette	(954) 480-4418	pcollette@dearfield-beach.com	150 NE 2nd Ave, Deerfield Beach, FL 33441	$ 444,240.00	Nov-14	Apr-15
Manhole Rehabilitation	Rehabilitation of (14) Manholes throughout the City, Rehabilitation of wetwell.	City of Deerfield Beach	Paul Collette	(954) 480-4418	pcollette@dearfield-beach.com	150 NE 2nd Ave, Deerfield Beach, FL 33441	$ 23,527.00	May-13	Jun-13

Job Name	Scope of Work	Municipality	Municipality Project Manager	Municipality Phone	Municipality Email	Municipality Address	Original Contract Amount	Start Date	End Date
Rehabilitation of Lift Stations 2018	Rehabilitation of Lift Stations. Converting Lift Stations from Dry Can into duplex submersible LS.	City of Deerfield Beach	Paul Collette	(954) 480-4418	pcollette@dearfield-beach.com	150 NE 2nd Ave, Deerfield Beach, FL 33441	$ 376,798.00	Apr-17	Aug-18
Lift Station Rehabilitation 2013	Rehabilitation of lift station #60	City of Delray Beach	Harold Williams	(561) 243-7161	hwilliams@ci.delray-beach.fl.us	100 NW 1st Ave, Delray Beach, FL 33444	$ 29,750.00	Jun-13	Jul-13
Manhole Piggyback	Remove and replace existing 4' diameter manhole with coal tar epoxy coating inside and out and new ring and cover, install bench and invert in the new manhole, remove and replace influent and effluent pipe up to 20' each direction, bypass pumping as needed, and full restoration of the roadway and surrounding area.	City of Delray Beach	Scott Solomon	(561) 243-7161	ssolomon@ci.delray-beach.fl.us	434 S. Swinton Avenue, Delray Beach, FL 33444	$ 25,940.00	Mar-15	Nov-14
Lift Station and Manhole Rehabilitation 2014 Project	Lift station and manhole rehabilitation	City of Lake Wales	Rendall Britt	(863) 678-4114	abuckner@cityoflakewales.com	201 W. Central Ave. Lake Wales, Florida 33853	$ 259,644.62	Apr-14	Sep-14
South Water Treatment Plant Improvements	Complete demolition of existing WTP and installation of new prefab pumping station, above ground storage tank, 2 wells and al other WTP appurtenances. Electrical work included installing new power services, ATS and 150 kW generator, making all connections between wells and pumping station and all other instrumentation	City of Mulberry	John Wright	(863)425-1125	jwright@cityofmulberryfl.com	500 S.W. 2nd Street Mulberry, FL 33860	$ 2,143,000.00	Feb-14	Dec-15
Lift Station No. 34 Pump Rehabilitation	High pressure water blasting, furnish/install 3 inflatable plugs in two, 8" inverts, one 10" invert, coating work, reinstall existing pump base, furnish and install 4" pipe, check calve and gate valve and replace all conduitys from wet well up to existing seal offs, install pumps and guide rails, additional core drilling of four 8" holes & removal of unforeseen concrete	City of St. Cloud	Christopher Combs	407-957-7124	ccombs@stcloud.org	1300 Ninth Street St. Cloud, Fl 34769	$ 33,894.00	May-13	Jun-13
Turtle Creek Forcemain & Lift Station No. 84		City of St. Cloud	Christopher Combs	407-957-7124	ccombs@stcloud.org	155 Corey Avenue St. Pete Beach, Florida 33706	$ 12,900.00	May-13	Nov-13
Manhole Rehabilitation	Rehabilitation to include inspection, surface preparations, liner installation, testing, bypass pumping, maintenance of traffic, confined space monitoring/certifications, patching of any areas disturbed or destroyed	City of St. Pete Beach	Christopher Combs	407-957-7124	ccombs@stcloud.org	155 Corey Avenue St. Pete Beach, Florida 33706	$ 24,990.00	May-12	Aug-12
Lift Station 107 Rehabilitation	convert the City of Sunrise's existing Lift Station 107 from a package wet pit/dry pit configuration to a submersible pump configuration	City of Sunrise	Gregg Bagnall	(954) 572-2274	GBagnall@Sunrisefl.gov	10770 W. Oakland Park Blvd., Sunrise, Florida 33351	$ 494,176.66	Feb-16	Jun-16
Wastewater Gravity Sewer Rehabilitation by Cured in Place Pipe	Annual contract for wastewater gravity sewer rehabilitation by CIPP	City of Tampa	Jim Greiner	813-274-8598	Jim.Greiner@tampagov.net	306 E Jackson St #280A4N, Tampa FL 33602	$ 1,048,495.00	Feb-15	Feb-16
Manhole Rehabilitation - Rebid	Rehabilitation of sanitary sewer manholes	City of Tarpon Springs	James Wheaton	(727) 942-5615	jweaton@ctsfl.us	324 East Pine Street Tarpon Springs, Florida 34688-5004	$ 18,525.00	Mar-16	Apr-16
Lift Stations Upgrades	Rehabilitation of the wet wells of four lift stations.By-pass pumping and control of sewage flows for the duration of the wet well rehabilitation work.	City of Titusville	Jimmy Gager	(321) 383-5767		555 South Washington Avenue, Titusville, Florida 32796	$ 73,435.00	Mar-12	Apr-12
Lift Stations Nos. 6, 7, 8, & 9 Rehabilitation	Rehabilitation of mentioned lift stations	City of Treasure Island	Mike Helfrich	(727) 574-4575	mhelfrich@mytreasureisland.org	108th Ave., Treasure Island, FL 33706	$ 884,000.00	Aug-16	Dec-16
Structural Repairs of the Flow Equalization Basin for East Central Regional Water Reclamation Facility	repair damaged concrete slabs, columns and elevated walkways at the ECRWRF Equalization Basin. The Work shall include cleaning the basin, removing unsound concrete, preparing the concrete and reinforcing bars, replacement of damaged reinforcing basin, epoxy adhesive injection, epoxy mortar backfill, repair of construction and expansion joints, and fabrication and installation of escutcheon plates	City of West Palm Beach	Jay Kwag	(561) 822-2100	HJKwag@wpb.org	401 Clematis St., 4th Floor, West Palm Beach, FL 33401	$ 424,770.00	Sep-12	Feb-13
Lift Station Rehabilitation Phase II	refurbishing/repair/replacement of concrete, and metal lift station components along with site related improvements for Lift Station Nos. 11, 12, 13, 15A, 17A, 18, 119, 25, 40, 41, 42, 43, 44, 45, 46, 49, 50, 51, 52, 53, 54, 55, 56, 57, 58, 59, 67, 102, 201, 202, 203 and 20	City of Weston	Sabrina Baglieri	(954) 385-2000	sbaglieri@cdlvin-giordano.com	17200 Royal Palm Blvd, Weston, FL 33326	$ 1,127,059.28	Sep-12	Mar-13
Phipps Park Booster Pump Station Rehabilitation & Modifications	Booster Pump Station Rehabilitation & Modifications	City of West Palm Beach	Daniel Roberge	(561) 822-2100	Droberge@wpb.org	401 Clematis St. 5th Floor, West Palm Beach, FL 33401	$ 219,033.50	Aug-11	Apr-12
7th St. SW RWBS Pump and VFD Replacement		Collier County	Nicole Parker	(239) 252 - 4270	nicoleparker@colliergov.net	3327 Tamiami Trail E, Naples, FL 34112	$ 653,400.00	May-13	Mar-14
Lift Station #30 & #32 Rehabilitation	Set up Bypass pump from terminal manhole to existing pump out connection, Vactor clean wet well, Remove pump equipment and piping from existing triplex configuration, Provide and install load plates for under pump base elbows, guide rails, upper brackets, crossover flushing valve and 6" piping compete through chimney walls to existing isolation valves.	Coral Springs	Steve Seigfried	(954) 796-6658	steves@fladistricts.com	10300 NW 11th Manor, Coral Springs, FL 33071	$ 97,710.00	Aug-12	Oct-12
Cudjoe Regional Wastewater Inner Islands Collection System	Turnkey installation of the Upper Sugarloaf and the Summerland Master lift stations. Furnish and install precast lift stations and valve vault, pumps, piping & wet well accessories. Help with FP&L coordination. Water Service to be installed to just outside lift station fence and tied in by others. All restoration on lift station plans is including (i.e. fencing, sidewalk, drives etc.)., all electrical work for operable lift station, furnish and install RTU components and coordination with Ramrod Key Facility. Dewater into prime contractor supplied injection well. All incoming and outgoing piping will be extended to the boundary of the lift station for tie-in by HGI.	Cudjoe Inner Islands	David Tegreen	772-834-9498	DTegreene@fkaa.com	2301 W Sample Road, Bldg. 3 Ste 6A, Pompano Beach, FL 33073	$ 2,313,374.02	Aug-13	Sep-16
Mad Hatter Linda Lakes I & I Repairs	Cleaning & TV Inspection of sewer line segments, bypass pumping, CIPP	Florida Governmental Utility Authority (FGUA)	Michael Wilson	(239) 543-1005	mwilson@govmserv.com	280 Wekiva Springs Road, Suite 2000, Longwood, FL 32779	$ 68,700.00	Sep-14	Nov-14

Job Name	Scope of Work	Municipality	Municipality Project Manager	Municipality Phone	Municipality Email	Municipality Address	Original Contract Amount	Start Date	End Date
Rehabilitation & Improvements to Master Lift Station 01	Installation of a new Diesel Engine Driven Pump with an integral fuel tank, on a new support foundation and complete with provided and installed piping, valving, electrical and instrumentation wiring and controls; replacement of control panels, electrical conduit, wiring and instrumentation controls for the existing two (2) 75-hp and one (1) 30-hp pumps in the existing wet well; integration of the new electrical power and control systems into the existing standby power generator; piping tie in and modifications to the existing valve box; upgrade to the existing main utility power supply relocation and remounting of the existing SCADA telemetry system, antenna and upgrades to the SCADA system I/O and configuration including additions to the existing remote SCADA monitoring system	Florida Governmental Utility Authority (FGUA)	Dwight Perry	(239) 543-1005	Dperry@govmserv.com	5660 Bayshore Road, Suite 36, North Fort Myers, FL 33917	$ 239,180.00	Jul-18	Sep-18
Seven Springs Blvd and Humboldt Ave. I & I Repairs	Cleaning & TV Inspection of sewer line segments, bypass pumping, CIPP	Florida Governmental Utility Authority (FGUA)	Rob Dickson	(239) 543-1005	rdickson@govmserv.com	280 Wekiva Springs Road, Suite 2000, Longwood, FL 32779	$ 99,290.00	Nov-14	Jan-15
Seven Springs / Pasco County Replacing Project & Aloha Gardens Glean & TV Collection System	Cleaning & TV Inspection of sewer line segments, bypass pumping, CIPP	Florida Governmental Utility Authority (FGUA)	Rob Dickson	(239) 543-1005	rdickson@govmserv.com	280 Wekiva Springs Road, Suite 2000, Longwood, FL 32779	$ 48,096.00	Aug-15	Oct-15
South Hutchinson Island Repump #2 Station Modifications	Installation of 2 new split case pumps @ 75 HP, new 15Kva Transformer, Lighting panel, VFD's for the pumps, outdoor lighting circuit, multiple different instruments, and removal and replacement of existing generator with new 200 kW generator with stand alone fuel tank	Fort Pierce Utility Authority	Keith Stephens	(772) 466-1600	kstephens@fpus.com	206 S 6th St., Fort Pierce/Hutchinson Island, FL 34950	$ 679,152.23	Jan-13	Dec-15
Lift Stations 23, 87, 117 and 212 Rehabilitation	Remove all interior piping inside the wet well, clean interior walls and repair/fill any voids or exposed seams, coat all new concrete with epoxy, install new base plates, install new HDPE piping and associated support brace.	Loxahatchee River District	Joe Jesteadt	561-747-5700	Joe.Jesteadt@lrecd.org	2500 Jupiter Park Dr., Jupiter FL 33458	$ 28,980.00	May-12	Aug-12
Simmons Road Drain Repair	install 36" CIPP liner, hydraulically de-silt the entire storm drain system prior to lining with CIPP liner and prior to installing the pipe liner, inspect the host pipe	Nassau County	David Hearn	(904) 491-7377	dhern@nassaucountyfl.com	96161 Nassau Place, Yulem FL 32097	$ 250,000.00	Mar-15	Apr-15
Rehabilitation of Sanitary Sewer Concrete Structures and Lift Stations	Lining/Coating of Brick or Precast Manhole, Rehabilitation (Repair and Lining) of structures, Bypass Pumping, Reconstruction Manhole Bench and Flow Channels, Remove and Install Existing Pump Base Plate. Elbow and Guide Rails, Furnish and Install PVC. ETC.	Palm Beach County	Joseph Tanacredi	(561) 493-6005	jtanacredi@pcbwater.com	8105 Forest Hill Blvd, West Palm Beach, FL 33413	$ 419,578.00	Jan-13	Dec-16
Wastewater Lift Stations Rehab	Installation of 8 new list stations all new pumps and control panels at all stations, along with new antenna and RTU systems, transformers and electrical services. New Permanent generators were installed at two of the stations along with the corresponding ATS	Palm Beach County	Joseph Tanacredi	(561) 493-6000	jtanacredi@pcbwater.com	8100 Forest Hill Blvd, West Palm Beach, FL 33413	$ 2,172,785.00	Oct-12	Oct-14
Strategic Wastewater Infrastructure project Sewer Collection	Furnishing all materials, labor, supervision, equipment, supplies, fees, expertise, and services necessary for: Lining of sewer, manhole repair and lining, inflow protectors, repair of gravity sewer and laterals. Repair of 9 wastewater lift stations including wet well, valve vault, coatings, bypass pumping, electrical panels, pumps and concrete pads	Palm Beach County	Joseph Tanacredi	(561) 493-6001	jtanacredi@pcbwater.com	8101 Forest Hill Blvd, West Palm Beach, FL 33413	$ 1,918,320.00	Jan-18	Dec-18
Control Panel LS 8102	Install control panel at lift station 8102	Palm Beach County	Joseph Tanacredi	(561) 493-6002	jtanacredi@pcbwater.com	8102 Forest Hill Blvd, West Palm Beach, FL 33413	$ 14,950.00	Jun-13	Aug-13
Lift Station Rehabilitation South Service Area – Phase II	Install 2 new pumps	Palm Beach County	Joseph Tanacredi	(561) 493-6004	jtanacredi@pcbwater.com	8104 Forest Hill Blvd, West Palm Beach, FL 33413	$ 308,322.81	Apr-14	Jan-15
I & I Improvements		Palm Beach County	Joseph Tanacredi	(561) 493-6006	jtanacredi@pcbwater.com	8106 Forest Hill Blvd, West Palm Beach, FL 33413	$ 550,690.00	Nov-13	May-14
Belle Glade Sewer I & I Improvements		Palm Beach County WUD	Duane Palumbo	(561) 493-6000	dpalumbo@pbcwater.com	8100 Forest Hill Blvd, West Palm Beach, FL 33413	$1,343,343.00	Feb-15	Jul-15
Sanitary Sewer & Lift Station Wet Well, Repairs		Palm Beach County WUD	Pollop Phonpronwithoon	(561) 493-6123	pphonpornwithoon@pcbwater.com	8100 Forest Hill Blvd, West Palm Beach, FL 33413	$ 1,488,751.00		
Lift Station #10 rehabilitation	Project includes new valve vault, small wet well riser and top slab install. Lift station receiving entire new flygt pump package with new control panel and junction box to be mounted separate per plans. Wet well to be coated with refratta along with two closest manholes to lift station.	City of St. Pete Beach	Ian Wade	(727) 363-9254	ian.wade@stpetebeach.org	115 Corey Avenue, St. Pete Beach, FL 33706	$ 116,112.00	Mar-12	Sep-12
E-3 Force main Rehabilitation	E-3 Force main Rehabilitation from Garden Road to Cherry Lane,	Town of Palm Beach	Michael Roach	(561) 838-5440	mroach@townofpalmbeach.com	951 Old Okeechobee Rd, West Palm Beach, FL 33401	$ 1,205,730.00	Jul-14	Nov-14
Rehabilitation of Monica, Davis Rd., & Professional Plaza Pump Station	Furnishing all labour, equipment and materials for the construction of improvements to the Village's sanitary sewer systems. The work inclused the complete rehabilitation of three existing pump stations.	Village of Palm Springs	John Rouse	(561) 965-4010	Jrouse@vpsfl.org	226 Cypress Lane, Palm Springs, FL 33461	$ 586,102.00	Jan-18	Jun-18
Continuing Contract for Wastewater Gravity Lines Rehabilitation	Rehabilitation of wastewater gravity pipelines utilizing the CIPP or Fold and Form Lining method	Palm Beach County WUD	Hassan Hadjimary	(561) 493-6000	hhadjimary@pcbwater.com	8100 Forest Hill Blvd. West Palm Beach, FL 33413	$ 2,331,350.00	Nov-14	Mar-17
Deerfield Rehab Lift Stations	4 Lift Station dry can conversions	City of Deerfield Beach	Fred Scott	(954) 480-4418	fscott@dearfield-beach.com	150 NE 2nd Ave, Deerfield Beach, FL 33441	$ 391,710.00	Dec-17	Mar-17
Lift Station 41 Upgrades	Lift Station 41 Upgrades, including bypass pumping to allow work to be completed within the wet well; remove and replace pumps, onsite discharge piping, wet well piping, base plates, pump bases, riser pipes, check valves, plug valves, pressure gauges and pump out connection; install new liner in wet well and effluent force main valve vault; remove control panel, power panel; furnish and install control panel, power panel, and emergency generator with belly tank, concrete pad and ATS; provide associated electrical and instrumentation work.	City of Winter Garden	Jim Monahan	(407) 656-4111	jmonahan@cwgdn.com	300 WEST PLANT STREET, WINTER GARDEN, FLORIDA 34787	$ 382,420.95	Oct-17	Jul-18
Ponte Verda Sanitary Sewer Manhole Rehabilitation - Group 1 Master Contract	Rehabilitate 49 sanitary sewers manholes	St. Johns County	James Overton	(904)209-2614	joverton@sjcfl.us	1205 State Road 16, St. Augustine, FL 32084	$ 210,288.50	Oct-17	May-18
Ponte Verdra Sanitary Sewer MH	Rehabilitate fifty (50) sanitary sewers manholes	Board of County Commissioners St. Johns County Florida	James Overton	(904) 209-0150	joverton@sjcfl.us	500 San Sebastian View St. Augustine FL 32084	$ 190,574.00	Dec-17	May-18
Lift Station C-18 Rehabilitation	installation of new mechanical equipment, piping and appurtenances	Brevard County	Owen Callard	(321) 933-2089	owen.callard@bervardfl.gov	2725 Judge Fran Jamieson Way, Viera, FL 32940	$ 310,932.50	Nov-17	Jan-18
Lift Station C-18 Rehab	Rehab of existing wet well and installation of a Generator	Brevard County	Owen Callard	(321) 617-7390	owen.callard@bervardfl.gov	2725 Judge Fran Jamieson Way, Viera, FL 32940	$ 269,350.00	Sep-18	Jan-19

Job Name	Scope of Work	Municipality	Municipality Project Manager	Municipality Phone	Municipality Email	Municipality Address	Original Contract Amount	Start Date	End Date
Lift Station V-10 Rehabilitation	Rehabilitation of the existing LiftStation V-10 which included removal of the existing pump house, pipes, valves, floats, electrical cables and connections. Project also included submersible pumps, pipes (force main), power cables, floats, upper brackets, stainless steel guide rail, control panel, transfer switch, tower antenna and electrical connections.	Brevard County	Owen Callard	(321) 933-2089	owen.callard@bervardfl.gov	2725 Judge Fran Jamieson Way, Viera, FL 32940	$ 236,500.00	Jun-17	Jul-17
M-08 Lift Station Replacement	Installation of the proposed Lift Station M-08, including but not limited to the installation of a new wet well, above-grade valving, pumps, risers, valves, piping, control panel, and associated electrical components, telemetry infrastructure, and the associated instrumentation and controls, as well as converting the existing Lift Station M-08 wet well to a manhole	Brevard County	Owen Callard	(321) 933-2089	owen.callard@bervardfl.gov	2725 Judge Fran Jamieson Way, Viera, FL 32940	$ 354,000.00	May-17	Nov-17
Lift Station 7 & 8 Improvement	Lift Station Improvements	City of Clearwater	Jeff Walker	(727) 562-4827	Jeff.walker@myclearwater.com	100 S Myrtle Ave. Clearwater, FL 33756	$ 1,064,030.00	Oct-17	Aug-18
Master Pump Station Rehabilitation	Modifications to the City of Clewiston's Master Lift Station including but not limited to a new lift station, temporary bypass pumping, demolition, electrical improvements, restoration	City of Clewiston	Danny Williams	(863) 983-1484	danny.williams@clewiston-fl.gov	115 W Ventura Ave, Clewiston, FL 33440	$ 997,356.30	May-17	Apr-18
Lift Station T-26 Rehabilitation	Rehabilitation of Lift Station T-26 to include rehabilitation of existing wet well demolition of underground valve box and its replacement with an aboveground valve pad; replacement of the pumps, base elbows, discharge piping, guiderail system, valves and fittings, electrical and RTU panels; installation of an electrical demarcation box and connection to the existing force main. The project also involves bypass pumping during rehabilitation and site restoration after completion of rehabilitation	Brevard County	Craig Helping	(321) 633-2089	Craig.Helpling@brevardcounty.us	2725 Judge Fran Jamieson Way, A-213, Viera Beach, FL 32940	$ 128,450.00	Jan-18	Jun-18
Lift Station T-26 Rehab	Rehab of Lift Station including pipes, pumps, and electrical	Brevard County	Owen Callard	(321) 617-7390	owen.callard@bervardfl.gov	2725 Judge Fran Jamieson Way, Viera, FL 32940	$ 148,450.00	Jan-18	Jun-18
Lift Station S-05 Rehab	Install of new mechanical equipment, piping and appurtenances	Brevard County	Owen Callard	(321) 617-7390	owen.callard@bervardfl.gov	2725 Judge Fran Jamieson Way, Viera, FL 32940	$ 467,500.00	Apr-18	Aug-18
Master Lift Station Generator Replacement	Remove existing generator and turn over to owner, Remove all wiring associated with existing generator system between generator and ATS and replace with new, Provide new 80kW, 480V, 3phase generator with 200 gallon subbase tank and weather-proof enclosure and critical grade stainless steel silencer	City of Atlantis	Joseph Kusnir	(561) 242-0028	stormwaterj@gmail.com	260 Orange Tree Drive, Atlantis, FL 33462	$ 57,100.00	Jan-18	Feb-18
Master LS Generator Replace	Installation of a generator at the master lift station	City of Atlantis	Mo Thornton	(561) 965-1744	mthornton@atlantisfl.gov	260 Orange Tree Dr, Atlantis, FL 33462	$ 57,100.00	Jul-17	Feb-18
Australian Ave Sanitary Sewer & Parking Lot Improvements	Gravity sanitary sewer replacement, pavement removal and reconstruction	Town of Palm Beach	John Cairnes	(561) 838-5440	john.cairnes@mockroos.com	951 Okeechobee Drive, West Palm Beach, FL 33401	$ 228,580.00	Jun-17	Oct-17
Wastewater Lift Station No. 8 & 16	Rehabilitation of Lift Station No. 8 & 16, including, but not limited to, bypass pumping, restoration of existing wet well, fencing, demolition of the existing manholes, structural repairs, construction of new valve vaults, submersible pumps, associated force main piping and valves, control panel and associated electrical equipment, and instrumentation	City of St. Pete Beach	Ian Wade	(727) 363-9254	iwade@stpetebeach.org	155 Corey Avenue, St. Pete Beach, Florida 33706	$ 544,431.43	Apr-17	Dec-17
Melaleuca & Kirk Road	Remove and Replace approximately 270LF of 60" RCP with new headwall south of the intersection of. Kirk Rd and Melaleuca Lane.	Palm Beach County	Mark Kroeger	(561) 616-6800	mkroeger@pcbgov.org	50 South Military Trail, Suite 110, West Palm Beach, FL 33415	$ 198,000.00	Aug-17	Nov-17
WO #10 Woolbright Inlets	Remove and replace 24' of 18" RCP piping and type P6 inlet top and bottom approcimately 8' deep within edge of roadway	Palm Beach County	Mark Kroeger	(561) 616-6800	mkroeger@pcbgov.org	50 South Military Trail, Suite 110, West Palm Beach, FL 33415	$ 98,000.00	Apr-17	Jun-17
WO #12 Aladdin	Remove and Replace approximately 76LF of 36" RCP at 3860 Aladdin Avenue.	Palm Beach County	Mark Kroeger	(561) 616-6800	mkroeger@pcbgov.org	50 South Military Trail, Suite 110, West Palm Beach, FL 33415	$ 75,200.00	Feb-17	Mar-17
WO #13 Kirk storm part 2	Rehabilitation of approximately 447 LF of 48 - 60"" RCP south of the intersection of Kirk Rd and Melaleuca Lane. Quote includes rehabilitation of storm line within Melaleuca Lane performed.	Palm Beach County	Mark Kroeger	(561) 616-6800	mkroeger@pcbgov.org	50 South Military Trail, Suite 110, West Palm Beach, FL 33415	$ 171,700.93	Jul-17	Sep-17
WO#16 Lyon Forest Hill	Drainage Improvements per project scope and drawings	Palm Beach County	Mark Kroeger	(561) 616-6800	mkroeger@pcbgov.org	50 South Military Trail, Suite 110, West Palm Beach, FL 33415	$ 101,659.32	Jun-18	Sep-17
WO #18 Florida Blvd	Drainage Improvements 24"	Palm Beach County	Mark Kroeger	(561) 616-6800	mkroeger@pcbgov.org	50 South Military Trail, Suite 110, West Palm Beach, FL 33415	$ 50,461.06	Jul-17	Aug-17
WO#19 Riverside	Drainage Improvements 18", Driveway and Curbing Repairs	Palm Beach County	Mark Kroeger	(561) 616-6800	mkroeger@pcbgov.org	50 South Military Trail, Suite 110, West Palm Beach, FL 33415	$ 58,250.00	Aug-17	Sep-17
Riverside	Drainage Improvements 18", Asphalt Repairs	Palm Beach County	Mark Kroeger	(561) 616-6800	mkroeger@pcbgov.org	50 South Military Trail, Suite 110, West Palm Beach, FL 33415	$ 31,395.30	Aug-17	Nov-17
Lift Station #22 - S&L Replacement	Conversion of S+C Station to Submersible Lift Station - Lift Station 84 Rehabilitation	City of Cooper City	Steve Blanchard	(954) 434-4300	SBlanchard@coopercityfl.org	9090 SW 50th Place, Cooper City, FL 33328	$ 59,580.00	Aug-17	Feb-18
Lift Station M18	Rehabilitation to lift station M-18	Brevard County	Owen Callard	(321) 933-2089	owen.callard@bervardfl.gov	2725 Judge Fran Jamieson Way, Viera, FL 32940	$ 123,700.00	Aug-17	Nov-17
Lift Station #1 Rehabilitation	Lift Station #1 Rehabilitation	City of Holly Hill	Walt Smyser	(386) 490-1249	Wsmyser@hollyhill.org	4401 East Port Pkwy, Port Orange, FL 32127	$ 510,000.00	Sep-17	Feb-18
Lift Station 7 -17WW07	Install High Density Polyethylene (HDPE) sheet lining in the lift station/pump station wet wells and manholes, mobilization, bypass pumping (as Additional Pricing), removal of any existing deteriorated coating, preparation of lift station structure to be lined, furnishing and applying the specified cementitious and epoxy coating materials to the interior surface areas of the lift station, applicable QA/QC testing, clean-up, and demobilization.	City of Holly Hill	Walt Smyser	(386) 490-1249	Wsmyser@hollyhill.org	4401 East Port Pkwy, Port Orange, FL 32127	$ 289,000.00	Nov-17	May-18
Seminole County 10 LS Rehab 2017	Rehabilitation to 10 lift stations across the County	Seminole County	Jeff Lane	(407) 665-2558	jlane@seminolecountyfl.org	4903 Wayside Dr, Sanford, FL 32771	$ 539,636.66	Oct-17	Nov-17
Palm Beach County Lift Station Rehabilitation Continuing Construction Contract	Complete electrical system at Lift Station No. 21	City of Cooper City	Steve Blanchard	(954) 434-4300	SBlanchard@coopercityfl.org	9090 SW 50th Place, Cooper City, FL 33328	$ 531,643.60	Sep-17	Mar-18

Job Name	Scope of Work	Municipality	Municipality Project Manager	Municipality Phone	Municipality Email	Municipality Address	Original Contract Amount	Start Date	End Date
Replacement Lift Station 21	Replacement of Lift Station 21	City of Cooper City	Steve Blanchard	(954) 434-4300	SBlanchard@coopercityfl.org	9090 SW 50th Place, Cooper City, FL 33328	$ 520,568.78	Sep-17	Mar-18
Pipe Draining and Video, And Drainage Repair on Various State Roads	Drainage repair district wide	FDOT	Wayne Harris	(863) 519-2382	Wayne.Harris@dot.state.fl.us	N Franklin Street Suite 1400, Tampa, FL 33602	$ 306,580.00	Oct-17	Jun-17
Lift Station T-04 Rehab	Rehabilitating existing submersible LS including a new valve pad, tie-in to the existing force main, new control panel, new telemetry tower, site grading, new access driveway	Brevard County	Owen Callard	(321) 933-2089	owen.callard@bervardfl.gov	2725 Judge Fran Jamieson Way, Viera, FL 32940	$ 195,172.81	Jul-18	Nov-18
Lift Station 29 Replacement	to provide maintenance and construction for water, wastewater and reuse projects	City of Altamonte Springs	Karen McCullen	407-571-8335	kmccullen@altamonte.org	225 Newburyport Avenue, Altamonte Springs, FL 32701	$ 850,000.00	Sep-16	Jul-17
2016 Telemetry Information Management System Upgrade	Furnishing all materials, labor, supervision, equipment, supplies, fees, expertise, and services necessary to provide and install new remote terminal units (RTUs) with programmable logic controllers (PLCs) to control 50 lift station with associated level transducers, transformers, antenna, solar panels with controllers	Palm Beach County WUD	Andre McBarnett	(561) 493-6104	amcbarnett@pcbwater.com	8100 Forest Hill Blvd, West Palm Beach, FL 33413	$ 1,462,251.50	Feb-17	Aug-18
Greenacres Drainage Improvements	Drainage improvements within 1st Street between the 40 feet west of Swain Boulevard to 130 feet west of Jackson Avenue	City of Greenacres	Zach Gamble	(561) 642-2013	zgamble@craventhompson.com	5800 Melaleuca Lane, Greenacres, FL 33463	$ 311,148.50	Jun-17	Oct-17
2017 Storm drain Pipe Lining	perform high pressure water jetting, rodding, brushing, bucketing and flushing of designated sewer lines and manholes	City of Ormond Beach	Alex Schumann	(386) 676-3306	Alex.Schumann@ormondbeach.org	22 South Beach Street, Ormond Beach, FL 32174	$ 268,210.00	Mar-17	Jul-17
Lining - 16-092	10,000 LF Lining	Palm Beach County WUD	Pollop Phonpornwithoon	(561) 493-6123	pphonpornwithoon@pcbwater.com	8100 Forest Hill Blvd, West Palm Beach, FL 33413	$ 99,621.50	Nov-16	Apr-17
Lift Station 139 Minor Rehab	Lift Station 139 Minor Rehab	City of Sunrise	Joe Mazzella	(954) 572-2277	jmazzella@cityofsunrise.gov	14150 NW 8th St, Sunrise, FL 33325	$ 41,200.00	Apr-18	May-18
Sand Dollar LS 3 & 4 Repairs	Improvements to the Sand Dollar 3&4 Lift Station	St. Johns County Utility Department	James Overton	(904) 209-2614	joverton@sjcfl.u	1205 State Road 16, St. Augustine, FL 32084	$ 119,490.00	Jul-18	Sep-18
Lift Station #44 - CWPB	install vertical pumps, motors, and pump control valves, including all accessories	City of West Palm Beach	Yanice Mercado	561-494-1061	YMercado@wpb.org	50 South Military Trail, Suite 110, West Palm Beach, FL 33415	$ 838,153.00	May-18	Sep-19
Blue Cypress Lake Rd Culvert	replacement of an existing culvert crossing; Elliptical Reinforced Concrete Pipe (ERCP); temporary canal bypass, temporary sheet pile, earthwork, pavement replacement, maintenance of traffic, erosion control	Indian River County	Kristen Leiendecker	(772) 226-1416	kleiendecker@ircgov.com	1800 27th Street, Vero Beach, FL 32960	$ 176,000.00	Apr-18	Jun-18
Lift Station # 3 - Lining	Gravity sewer main lining in lift station #3 basin area	City of North Lauderdale	George Krawczyk	(954) 597-4754	gkrawczyk@nlauderdale.org	701 Southwest 71st Ave, North Lauderdale, FL 33068	$ 136,609.00	Mar-18	Oct-18
Earman River Trans Pump Stat	Install a water detection switch in the main mops pump station; install a manufactured pump station in a fiberglass wet well with 2 40 HP main water pumps	Village of North Palm Beach	Adam Swaney	(561) 691-3442	aswaney@engenuitygroup.com	501 US Highway One, North Palm Beach, FL 33408	$ 346,680.00	Aug-18	Sep-18
Manhole Rehab - Tarpon Springs	Rehabilitation of sanitary sewer manholes	City of Tarpon Springs	Rodney Rainey	(727) 942-5615	rrainey@ctsfl.us	324 East Pine Street, Tarpon Springs, FL 34688	$ 33,975.00	May-18	Jul-18
Emerg Sewer Repair - Seaport	Minimum Service Charge to Mobilize and attempt to locate/repair leaking sewer. ($2,000 mobilization, and up to 10 hours work included in price. Each additional hour worked after the 10 hours will be billed at $500/hour.)	Village s of Seaport Condominium Association Inc.	Betty Walsh	(321) 748-6400	VOS-Manager@cfl.rr.com	120 Seaport Blvd, Cape Canaveral, FL 32920	$ 6,500.00	Apr-18	May-18
Rock Creek Manholes	Manhole Coating	City of Cooper City	Steve Blanchard	(954) 434-4300	SBlanchard@coopercityfl.org	9090 SW 50th Place, Cooper City, FL 33328	$ 19,665.00	Apr-18	May-18
Utilities Complex Electrical	Electrical work utl storage building	City of Cooper City	Steve Blanchard	(954) 434-4300	SBlanchard@coopercityfl.org	9090 SW 50th Place, Cooper City, FL 33328	$ 19,780.00	May-18	Jun-18
Lift Station #16 Piping	LS Piping	City of Cooper City	Steve Blanchard	(954) 434-4300	SBlanchard@coopercityfl.org	9090 SW 50th Place, Cooper City, FL 33328	$ 14,520.00	May-18	Jun-18
Emergency - Belle Glade SEPTIC	Emergency - Belle Glade SEPTIC	Palm Beach County WUD	Gerado Castellano	(561) 493-6033	gcastellano@pcbwater.com	8100 Forest Hill Blvd, West Palm Beach, FL 33413	$ 38,325.00	Jun-18	Jul-18
Garden Lakes	Sanitary Sewer and Stormwater Rehabilitation and infrastructure repair	Seminole County	David Omberg	(407) 665-5699	domberg@seminolecountyfl.gov	500 West Lake Mary Blvd, Sanford, FL 32773	$ 86,702.00	May-18	Jun-18
Top Slab Replacement	8' diameter concrete top slab, H-20 hatch	City of Cooper City	Steve Blanchard	(954) 434-4300	SBlanchard@coopercityfl.org	9090 SW 50th Place, Cooper City, FL 33328	$ 8,700.00	Jun-18	Jul-18
Construction Services for Brighton Reservation	Construction Services for the installation of cast in place pipe rehabilitation at the Brighton Reservation	Seminole Tribe of Florida	Emran Rahaman	(954) 966-6300	emranrahaman@semtribe.com	6300 STIRLING ROAD, HOLLYWOOD, FLORIDA 33024	$ 100,706.00	Feb-19	Apr-19
Lift Station No. 4 Minor Rehabilitation	Rehabilitate existing submersible-style waste water plant lift station by removing and re-installing existing pumps and electricalequipment, cleaning and relining wetwells where needed, replacing existing piping in the wetwell and valve vault, replacing bypass connections, and making other improvements	City of Sunrise	Mark Pacitti	(954) 572-2272	mpacitti@sunrisefl.gov	10770 West Oakland Park Blvd. Sunrise, Florida 33351	$ 89,947.20	Jan-19	Feb-19
Water and Sewer Lines Abandonment Project	abandonment of existing water and sewer mains along with service lines with concrete grout within the boundary of Commerce Park including removal of existing fire hydrants	City of Lauderdale Lakes	Masqood Nasir	(954) 535-2700	mmnasir@lauderdalelakes.org	4300 NW 36th Street Lauderdale Lakes, FL 33319	$ 81,981.41	Jan-19	Jul-19
Lift Station 383 - Rehabilitation	Lift station rehab for #83, Is required to remove the existing leaking wet well liner, repair leaks and coat well.	City of Miramar	Jim Frawley	(954) 602-3115	jfrawley@miramarfl.gov	2300 Civic Center Place Miramar, FL 33025	$ 52,862.00	Apr-19	May-19
Gravity Sewer	Gravity sewer main claning, bypass pumping, install of 11,017 LF of 8" CIPP liner	City of Zephyrhills	Mike Perry	813-780-0000	Mperry@ci.zephyrhills.fl.us	39825 Alston Ave Zephyrhills, FL 33542	$ 343,828.31	Oct-18	Dec-18
Big Crest Haven LS Rail Replacement	Remove and replace SS guide rails and brackets vaccum truck (for cleaning)	Village of Palm Springs	Andrew Klausner	(561) 965-4013	aklausner@vpsfl.org	226 Cypress Lane Palm Springs, FL 33461-1699	$ 9,330.00	Feb-19	Feb-19
Lift Station 5133 Emergency Repairs	Remove and Replace - (3) -10" Riser Pipes from the Base Elbow up to the Check Valve - Triplex Remove and Replace T- Rails Supply and Install 24"-30" Plug Re-Anchoring of the Elbows as needed	Palm Beach County WUD	Gerardo Castellano	561-493-6033	GCastellano@pbcwater.com	8100 Forest Hill Blvd, West Palm Beach, FL 33413	$ 57,200.00	Jan-19	Feb-19
Palm beach traveler RV Park	Emergency removal and replacement of up to 10 LF of 8" sewer pipe in the Palm Beach Traveler Park.	Palm Beach Trailer RV Park	Bob Wolf	216 905 6202	Info@palmbeachtravler.com	6159 Lawrence Rd Lake Worth, FL 33462	$ 27,800.00	May-19	Jun-19
Lift Station S-08 Replacement	The Contractor shall furnish all labor, materials, equipment, machinery, tools, apparatus, and transportation and perform all of the work shown on the Drawings and described in the Specifications entitled, Lift Station S-08 Replacement, as prepared by Honeycutt & Associates, Inc., acting as, and in the Contract Documents entitled, the Engineer, and shall do everything required by this Contract and the other Contract Documents.	Brevard County	Owen Callard	(321) 617-7390	owen.callard@bervardfl.gov	2725 Judge Fran Jamieson Way, Viera, FL 32940	$ 468,250.00	Aug-18	Aug-19



Hinterland Group Inc
2051 W Blue Heron Blvd.
Riviera Beach, FL 33404

As of: 11/02/2022

CIPP Roster: Position, Experience, Expertise, Licenses

Name	Position	Years of Experience	Expertise	Licenses
Jacob Crowe **Percentage of time Assigned to Work:** - As Needed	General Manager / Project Manager	23 - Utility Construction 8 - Lining	CCTV PACP Liner Installation, Liner Curing Wet-Out Grouting/Pressure Testing Robotic Service Reconnection	PACP MACP LACP
Butch Forrester **Percentage of time Assigned to Work:** - As Needed	Project Manager	22	CCTV PACP Liner Installation, Liner Curing Grouting/Pressure Testing Robotic Service Reconnection	PACP HAZWOPER FDOT MOT Geophysical Survey
Kevin Orlowski **Percentage of time Assigned to Work:** - As Needed	Assistant Project Manager	5	CCTV PACP Liner Installation, Liner Curing Grouting/Pressure Testing Robotic Service Reconnection	PACP LACP
Kaj Rasmussen **Percentage of time Assigned to Work:** - As Needed	Superintendent	23	CCTV PACP Liner Installation, Liner Curing Grouting/Pressure Testing Robotic Service Reconnection	PACP HAZWOPER FDOT MOT
Carlos Angulo **Percentage of time Assigned to Work:** - As Needed	Foreman	5	Liner Curing Liner Installation	FDOT MOT
Ivan Pulido **Percentage of time Assigned to Work:** - As Needed	Robotics Operator / Mechanic Laborer	12	Liner Curing, Liner Installation Wet-Out Grouting/Pressure Testing Robotic Service Reconnection	CDL

HINTERLAND GROUP INC.
Lining and Infrastructure Repair

As of 8-17-21

Installed Liner Quantities

	Avg Diameter	Total Footage Installed
Palm Beach County / R&B	8.586750789	276521
Homestead	7.8203125	20525
Lake Park	32.33333333	1298
Cypress Lakes HOA	27	822
Winter Springs FDOT-E5U37	34	672
City of Palmetto	18	93
Charlotte County	24.47692308	38411
FDOT Martin County	19.5	1877
Desoto	24	157
Bradenton	9.096153846	10127
Delray	9.629411765	25139
Lauderdale by the Sea	8.665322581	19293.9
Golden Bear Properties	27	858
Ormond Beach	20	2842
Clay County	34.90909091	1525
Cape Coral	8.177884615	15054
Manatee County	21.33510638	13856
Riviera Beach	8	1298
Tampa	10.20673077	26181
City of West Palm Beach	14.40140845	21878
Clearwater	11.80769231	31511.7
Zephyrhills	8.623853211	34633
Lake Worth	12.75	1722
Bartow	15.875	509
Maitland	8	1144
Nassau County	36	995
Mangonia Park	8	12795
Village of Golf	9.694444444	2309
Town of Lantana	10	20000
Lantana Airport	19.2	606
FGUA	8	6000
City of Lake City	12.25	8856
Seminole County	10.55147059	17020
Colonial Estates HOA	8	3500
City of Maitland	8	2136
Sebring	8	1685
Miramar	9	375
N Lauderdale	7.875	24873

Palm Beach Gardens	26.76923077	1379
Polk County	20.28942308	51455
Loxahatchee River/Jupiter	10.74202128	29140
Martin County	27.2195122	6109
Mulberry	8.833333333	3391
Stuart	9.022727273	3329
Seminole Tribe	8	3353
Hickory Ridge	18	92
Fort Lauderdale	19.5	1395
FLO-TECH FDOT	18.85714286	463
Cypress Lakes	23.28358209	7087
Dade County (Miami)	7.822222222	22722
River Ridge	18	510
Santa Rosa County	39.53846154	981
Okeechobee	24	63
Naples	12.25	14092
Cooper City	7.708333333	9344
Pensacola ECUA	8.076446281	49926
Palm Coast	44	828
Orange County	8.049479167	79380
Pipers Landing	28.5	750
Coral Ridge	23.57142857	916
Largo	8.262886598	25908
Lantana	12.425	2577
Lands End	18	32
FPL	18	356
Lee County	27	972
Tequesta	22.82142857	4895
Sarasota	8.021551724	23347
Maestre	7.75	352
Titusville	25.90909091	3952
Lakewood Villas	7.75	387
Ocean Ridge	8.875	500
Palm Bay	24	188
Brevard	25.5	266
SWA Leachate	12	470
Englewood	7.75	15217
St Lucie	20.25	511
Lauderdale Marine	15	236
Georgetown	24	688
Goldsboro	7.75	3502
Newberry	7.75	1405
Wellington	17.57142857	2832
Village of North Palm Beach	36	620
Atlantis	7.75	875
PGA Village	31.5	338
Bay County	31.36363636	1618

Breakfast Point	60	159
Hallandale	18	18
TOTAL FOOTAGE		**1,028,023.6**

HINTERLAND GROUP INC.
Lining and Infrastructure Repair

Hinterland Group, Inc.
2051 W. Blue Heron Blvd.
Riviera Beach, FL. 33404

3/8/2021

For questions or comments please contact us at **(561) 640-3503**

REFERENCE LIST

Owner	Project Title	Completion Date	Contact Information	Cleaned, Televised and Lined Linear Footage	Diameters
Palm Beach County Water Utilities Department	12-063, 14-088, 16-092, 17-016, 16-092	On going	Contact: Pollop Phonpornwithoon Phone: 561-493-6154 PPhonpornwithoon@pbcwater.com	**255,746**	8"-24"
City of Clearwater	Sanitary Sewer Rehab – Section A CIPP – Annual Contract	Annual Contract held since February, 2015	Contact: Rose Lara Phone: 727-224-7062 Rose.Lara@myClearwater.com	**28,225**	8" to 24"
Palm Beach Gardens	StormWater Project	On Going	Contact: Daniel Widdick 561-804-7044 dwiddick@pbgfl.com	**1,379**	12"-36"
Polk County	Storm Water Project	On Going	Contact: Doug Gable 863-535-2285 DougGable@polk-county.net	**37,992**	15"-36"
Charlotte County	Storm Sewer Rehab.	On Going	Contact: Randy Vowell 641-575-3680 Randy.Vowell@charlottefl.com	**24,566**	12"-72"
N Lauderdale	I&I Program	On Going	Contact: George Krawczyk, P.E., CFM 954-724-7070 gkrawczyk@nlauderdale.org	**24,873**	8"-10"
Manatee County	Storm Improvements	On Going	Contact: Clint Rimer 941-708-7430 clint.rimer@mymanatee.org	**13,441**	12"-36"
Martin County	Stormwater Infrastructure	On Going	Contact: Nick Muzia 772-288-5761 nmuzia@martin.fl.us	**5,229**	12"-60"
Zephyrhills	I&I Program	Jan, 2017	Contact: Joey Theel 813-780-0006 JTheel@ci.zephyrhills.fl.us	**34,633**	8"-12"
City of Naples	CIPP Lining	On Going	Contact: Bob Dorta 239-213-5117 rdorta@naplesgov.com	**14,092**	12"-36"
City of Largo	CIPP Lining	On Going	Contact: Brian Highnote 727-587-6713 X 4402 bhighnote@largo.com	**21,964**	12"36"
Town of Palm Beach	E-3 Forcemain Rehabilitation	November, 2014	Contact: Doug Terry Phone: 561-838-5440 Dterry@townofpalmbeach.com	**6,000**	12" Force main
Town of Lantana	CIPP and Manhole Rehab 2015	June, 2015	Contact: Darrell Blom Phone: 561-540-5750 Dblom@lantana.org	**20,000**	8" to 12"
City of Delray	CIPP Lining	On going	Contact: Spencer Britt Phone: 561-243-7164 Britt@mydelraybeach.com	**25,139**	8"-12"
Ormond Beach	I&I Program	July, 2017	Contact: Alex Schuman 386-676-3306 Alex.Schumann@ormondbeach.org	**2,842**	12"-36"

HINTERLAND GROUP INC.
Lining and Infrastructure Repair

Hinterland Group, Inc.
2051 W. Blue Heron Blvd.
Riviera Beach, FL. 33404

3/8/2021

For questions or comments please contact us at **(561) 640-3503**

City of West Palm Beach	Master of Contract for Sanitary Sewer and Stormwater Piping CIPP	Annual Contract Held Since September 2015	Contact: Daniel Roberge Phone: 561-494-1053 Droberge@wpb.org	**20,499**	8" to 36"
Town of Mangonia Park	I&I Program	December, 2016	Contact: David Frodsham Phone: 561-681-5269 Dfrodsham@cgasolutions.com	**12,795**	8"
Lauderdale by the Sea	I&I Program	On going	Contact: Don Prince Phone: 954-640-4233 Email:DonP@lauderdalebythesea-fl.gov	**19,293**	8"-12"

Ron DeSantis, Governor

Melanie S. Griffin, Secretary

STATE OF FLORIDA
DEPARTMENT OF BUSINESS AND PROFESSIONAL REGULATION

CONSTRUCTION INDUSTRY LICENSING BOARD

THE GENERAL CONTRACTOR HEREIN IS CERTIFIED UNDER THE
PROVISIONS OF CHAPTER 489, FLORIDA STATUTES

DUKE, DANIEL AMOS III

HINTERLAND GROUP INC
2051 W BLUE HERON BLVD
RIVIERA BEACH FL 33404

LICENSE NUMBER: CGC1520354

EXPIRATION DATE: AUGUST 31, 2024

Always verify licenses online at MyFloridaLicense.com

Do not alter this document in any form.

This is your license. It is unlawful for anyone other than the licensee to use this document.

Ron DeSantis, Governor

Melanie S. Griffin, Secretary

STATE OF FLORIDA
DEPARTMENT OF BUSINESS AND PROFESSIONAL REGULATION

CONSTRUCTION INDUSTRY LICENSING BOARD

THE UNDERGROUND UTILITY & EXCAVATION CO HEREIN IS CERTIFIED UNDER THE PROVISIONS OF CHAPTER 489, FLORIDA STATUTES

DUKE, DANIEL AMOS III

HINTERLAND GROUP INC
2051 W BLUE HERON BLVD
RIVIERA BEACH FL 33404

LICENSE NUMBER: CUC1224634

EXPIRATION DATE: AUGUST 31, 2024

Always verify licenses online at MyFloridaLicense.com

Do not alter this document in any form.

This is your license. It is unlawful for anyone other than the licensee to use this document.

Ron DeSantis, Governor

Melanie S. Griffin, Secretary

STATE OF FLORIDA
DEPARTMENT OF BUSINESS AND PROFESSIONAL REGULATION

ELECTRICAL CONTRACTORS' LICENSING BOARD

THE ELECTRICAL CONTRACTOR HEREIN IS CERTIFIED UNDER THE
PROVISIONS OF CHAPTER 489, FLORIDA STATUTES

BREIG, CHARLES J

HINTERLAND GROUP INC
7161 NW 74TH STREET
MEDLEY FL 33166

LICENSE NUMBER: EC13003615

EXPIRATION DATE: AUGUST 31, 2024

Always verify licenses online at MyFloridaLicense.com

Do not alter this document in any form.

This is your license. It is unlawful for anyone other than the licensee to use this document.

VILLAGE OF PALM SPRINGS
PALM SPRINGS, FL
ITB NO. 2024B-002
KUDZA ROAD LIFT STATION EMERGENCY GENERATOR

ADVERTISEMENT FOR BIDS

Sealed Electronic Bids for the construction of the **KUDZA ROAD LIFT STATION EMERGENCY GENERATOR** Project will be received, by the **Village of Palm Springs**, at the office of the **Palm Springs Village Clerk**, until **2:00 PM** local time on **February 20, 2024**. At **2:30 PM** all Bids received will be publicly opened and read. The Project consists of installing a new emergency generator at the Kudza Road Lift Station**.**

Bidding Documents may be viewed and downloaded online www.vpsfl.org or http://www.demandstar.com. Hard copies of bidding Documents may be obtained from **Holtz Consulting Engineers, Inc.** on Mondays through Fridays between the hours of **8:00 AM and 5:00 PM**. Bidding Documents are available on compact disc (as portable document format (PDF) files) for a non-refundable charge of $ **25.00** , including shipping via overnight express service. Alternatively, printed Bidding Documents may be obtained from Holtz Consulting Engineers, Inc. either via in-person pick-up or via mail, upon receipt of payment for the Bidding Documents. The non-refundable cost of printed Bidding Documents is $ **50.00** per set, payable to "**Holtz Consulting Engineers, Inc.**".

Bidders must submit their responses electronically via DemandStar – http://www.demandstar.com. Bids must be submitted before the deadline on **February 20, 2024**, **at 2:00 PM** local time.

A virtual pre-bid conference will be held at **10:00 AM** local time on **February 7, 2024,** via Microsoft Teams. Attendance at the pre-bid conference **is NON-MANDATORY**.

Non-Mandatory Pre-Bid Conference - February 7, 2024, at 10:00 AM

Participants can use their telephone or computer mic & speakers (VoIP)

- **Registration: https://events.gcc.teams.microsoft.com/event/08210076-e51c-4e93-a536-1aa5056f6a75@20801dc8-57d4-4c4b-b981-92be4d50e21c**

Meeting ID: 252 736 591 117

Passcode: 3ynCu8

Bid Opening - February 20, 2024, at 2:30 PM

Participants can use their telephone or computer mic & speakers (VoIP)

- **Registration: https://events.gcc.teams.microsoft.com/event/2b90aaa7-b26b-4769-abd7-b285df2df530@20801dc8-57d4-4c4b-b981-92be4d50e21c**

Meeting ID: 259 261 468 217

Passcode: g4Xwi3

Bid security shall be furnished in accordance with the Instructions to Bidders.

Any questions regarding the specifications and Solicitation process must be submitted in writing to the Procurement Specialist at procurement@vpsfl.org. Questions and requests for clarification and

additional information must be received prior to the Deadline for Submission of Questions on **February 14, 2024,** AT 5:00 PM local time.

Pursuant to Section 2-355 of Palm Beach County Ordinance No. 2011-039, and the purchasing policies of the Village of Palm Springs, all Solicitations, once advertised, are under the "Cone of Silence" until the appropriate authority has approved an award recommendation, rejected all responses or some other action by the Village to end the selection process. This limits and requires documentation of communications between potential Bidders and/or Bidders on Village Solicitations, the Village's professional staff, and the Village Council members.

Owner: **Village of Palm Springs**

Date: **January 25, 2024**

Publication: **Palm Beach Post, DemandStar, and Village of Palm Springs website**

+ + END OF ADVERTISEMENT FOR BIDS + +

ITB #2024B-002
Kudza Road Lift Station Emergency Generator
February 20, 2024 at 2:30 p.m.

Kimberly Wynn, Village Clerk
Walter Sanchez, Project Manager
Andrew Klausner, Project Coordinator
Nicole Terranova, Inventory Clerk

Begin: 2:30 pm

End 2:38 p.m.

	Bidder Amount	Contact Email	Address
Hintlerland Group	$ 508,000.00	info@hinterlandgroup.com	2051 Blue Heron Blvd Riviera Beach, FL 33404

PROJECT SPECIFICATIONS

FOR

THE VILLAGE OF PALM SPRINGS

KUDZA ROAD LIFT STATION EMERGENCY GENERATOR

December 2023

Bid Number: 2024B-002

Prepared by:

Holtz Consulting Engineers, Inc.
270 South Central Blvd, Suite 207
Jupiter, Florida 33458
(561) 575-2005

BID DOCUMENT SET NO. _____

TABLE OF CONTENTS

BIDDING AND CONTRACT REQUIREMENTS

ADVERTISEMENT…..……..……..…….. 00111

INSTRUCTIONS TO BIDDERS…… 00200

BID SUBMISSION CHECKLIST…..…….. 00400

BID FORM …..…… 00410

BID BOND…..……..00430

TABULATION OF SUBCONTRACTORS AND SUPPLIERS...……..00431

TRENCH SAFETY ACT CERTIFICATION……..… 00440

QUALIFICATION STATEMENT…….……... 00451

DISPUTES……..……... 00452

NONCOLLUSION AFFIDAVIT…… 00453

DRUG FREE WORKPLACE CERTIFICATION…… 00454

PUBLIC ENTITY CRIMES……... 00455

SCRUTINIZED COMPANIES CERTIFICATION ..……... 00456

VENDOR CONFLICT OF INTEREST .....……..... 00457

NOTICE OF AWARD…..……... 00510

AGREEMENT……..…….. 00520

NOTICE TO PROCEED……..00550

PERFORMANCE BOND……00610

PAYMENT BOND……. 00615

CONTRACTORS APPLICATION FOR PAYMENT…… 00620

CERTIFICATION OF SUBSTANTIAL COMPLETION……...00625

GENERAL CONDITIONS…… 00700

SUPPLEMENTARY CONDITIONS…….……... 00800

WORK CHANGE DIRECTIVE.……... 00940

CHANGE ORDER…….…… 00941

FIELD ORDER……..……..00942
ALLOWANCE RELEASE.……..…….. 00943

TECHNICAL SPECIFICATIONS

DIVISION 1 - GENERAL REQUIREMENTS

SUMMARY OF WORK……...01000
MEASUREMENT AND PAYMENT …….01025
COORDINATION AND MEETINGS……01039
SUBMITTALS…… 01300
PRE-CONSTRUCTION AUDIO-VIDEO DOCUMENTATION……...01360
QUALITY CONTROL……01400
CONSTRUCTION FACILITIES AND TEMPORARY CONTROLS……...01500
MATERIAL AND EQUIPMENT……... 01600
RECORD DOCUMENTS……01720
OPERATION & MAINTENANCE MANUALS……01730
GENERAL REQUIREMENTS……...01750
CONTRACT CLOSEOUT……...01780
EQUIPMENT TESTING AND FACILITY STARTUP……01810

DIVISION 2 - SITEWORK

EROSION, SEDIMENTATION, AND DUST CONTROL……... 02270
PAVING AND SURFACING……02510
CHAIN LINK FENCE……02820
SODDING……02936

DIVISION 3 – CONCRETE

CONCRETE WORK……... 03700

DIVISION 4 – MASONRY

NOT USED

DIVISION 5 – METALS

NOT USED

DIVISION 6 - WOOD AND PLASTICS

NOT USED

DIVISION 7 - THERMAL AND MOISTURE PROTECTION

NOT USED

DIVISION 8 - DOORS AND WINDOWS

NOT USED

DIVISION 9 - FINISHES

NOT USED

DIVISION 10 - SPECIALTIES

NOT USED

DIVISION 11 - EQUIPMENT

NOT USED

DIVISION 12 - FURNISHINGS

NOT USED

DIVISION 13 – SPECIAL CONSTRUCTION

NOT USED

DIVISION 14 - CONVEYING SYSTEMS

NOT USED

DIVISION 15 - MECHANICAL

NOT USED

DIVISION 16 – ELECTRICAL

ELECTRICAL GENERAL REQUIREMENTS……..……... 16000

BASIC MATERIALS AND METHODS…….……...16050

GENERATOR, WEATHERPROOF ENCLOSED, WITH SUB BASE TANK..... 16200

AUTOMATIC TRANSFER SWITCH……... 16250

APPENDICES

NOT USED

VILLAGE OF PALM SPRINGS
PALM SPRINGS, FL
ITB NO. 2024B-002
KUDZA ROAD LIFT STATION EMERGENCY GENERATOR

ADVERTISEMENT FOR BIDS

Sealed Electronic Bids for the construction of the **KUDZA ROAD LIFT STATION EMERGENCY GENERATOR** Project will be received, by the **Village of Palm Springs**, at the office of the **Palm Springs Village Clerk**, until **2:00 PM** local time on **February 20, 2024**. At **2:30 PM** all Bids received will be publicly opened and read. The Project consists of installing a new emergency generator at the Kudza Road Lift Station**.**

Bidding Documents may be viewed and downloaded online www.vpsfl.org or http://www.demandstar.com. Hard copies of bidding Documents may be obtained from **Holtz Consulting Engineers, Inc.** on Mondays through Fridays between the hours of **8:00 AM and 5:00 PM**. Bidding Documents are available on compact disc (as portable document format (PDF) files) for a non-refundable charge of $ **25.00** , including shipping via overnight express service. Alternatively, printed Bidding Documents may be obtained from Holtz Consulting Engineers, Inc. either via in-person pick-up or via mail, upon receipt of payment for the Bidding Documents. The non-refundable cost of printed Bidding Documents is $ **50.00** per set, payable to "**Holtz Consulting Engineers, Inc.**".

Bidders must submit their responses electronically via DemandStar – http://www.demandstar.com. Bids must be submitted before the deadline on **February 20, 2024**, **at 2:00 PM** local time.

A virtual pre-bid conference will be held at **10:00 AM** local time on **February 7, 2024,** via Microsoft Teams. Attendance at the pre-bid conference **is NON-MANDATORY**.

Non-Mandatory Pre-Bid Conference - February 7, 2024, at 10:00 AM

Participants can use their telephone or computer mic & speakers (VoIP)

- **Registration: https://events.gcc.teams.microsoft.com/event/08210076-e51c-4e93-a536-1aa5056f6a75@20801dc8-57d4-4c4b-b981-92be4d50e21c**

Meeting ID: 252 736 591 117

Passcode: 3ynCu8

Bid Opening - February 20, 2024, at 2:30 PM

Participants can use their telephone or computer mic & speakers (VoIP)

- **Registration: https://events.gcc.teams.microsoft.com/event/2b90aaa7-b26b-4769-abd7-b285df2df530@20801dc8-57d4-4c4b-b981-92be4d50e21c**

Meeting ID: 259 261 468 217

Passcode: g4Xwi3

Bid security shall be furnished in accordance with the Instructions to Bidders.

Any questions regarding the specifications and Solicitation process must be submitted in writing to the Procurement Specialist at procurement@vpsfl.org. Questions and requests for clarification and

additional information must be received prior to the Deadline for Submission of Questions on **February 14, 2024,** AT 5:00 PM local time.

Pursuant to Section 2-355 of Palm Beach County Ordinance No. 2011-039, and the purchasing policies of the Village of Palm Springs, all Solicitations, once advertised, are under the "Cone of Silence" until the appropriate authority has approved an award recommendation, rejected all responses or some other action by the Village to end the selection process. This limits and requires documentation of communications between potential Bidders and/or Bidders on Village Solicitations, the Village's professional staff, and the Village Council members.

Owner: **Village of Palm Springs**

Date: **January 25, 2024**

Publication: **Palm Beach Post, DemandStar, and Village of Palm Springs website**

+ + END OF ADVERTISEMENT FOR BIDS + +

INSTRUCTIONS TO BIDDERS

TABLE OF CONTENTS

Page

Article 1 – Defined Terms 1

Article 2 – Copies of Bidding Documents 1

Article 3 – Qualifications of Bidders 1

Article 4 – Site and Other Areas; Existing Site Conditions; Examination of Site; Owner's Safety Program; Other Work at the Site 1

Article 5 – Bidder's Representations 3

Article 6 – Pre-Bid Conference 4

Article 7 – Interpretations and Addenda 4

Article 8 – Bid Security 4

Article 9 – Contract Times 5

Article 10 – Liquidated Damages 5

Article 11 – Substitute and "Or-Equal" Items 5

Article 12 – Subcontractors, Suppliers, and Others 5

Article 13 – Preparation of Bid 6

Article 14 – Basis of Bid 7

Article 15 – Submittal of Bid 7

Article 16 – Modification and Withdrawal of Bid 8

Article 17 – Opening of Bids 8

Article 18 – Bids to Remain Subject to Acceptance 8

Article 19 – Evaluation of Bids and Award of Contract 8

Article 20 – Bonds and Insurance 9

Article 21 – Signing of Agreement 9

Article 22 – Sales and Use Taxes 9

Copyright © 2013 National Society of Professional Engineers, American Council of Engineering Companies, and American Society of Civil Engineers. All rights reserved.

ARTICLE 1 – DEFINED TERMS

1.01 Terms used in these Instructions to Bidders have the meanings indicated in the General Conditions and Supplementary Conditions. Additional terms used in these Instructions to Bidders have the meanings indicated below:

A. *Issuing Office* – The office from which the Bidding Documents are to be issued.

ARTICLE 2 – COPIES OF BIDDING DOCUMENTS

2.01 Complete sets of the Bidding Documents may be obtained from the Issuing Office in the number and format stated in the advertisement or invitation to bid.

2.02 Complete sets of Bidding Documents shall be used in preparing Bids; neither Owner nor Engineer assumes any responsibility for errors or misinterpretations resulting from the use of incomplete sets of Bidding Documents.

2.03 Owner and Engineer, in making copies of Bidding Documents available on the above terms, do so only for the purpose of obtaining Bids for the Work and do not authorize or confer a license for any other use.

ARTICLE 3 – QUALIFICATIONS OF BIDDERS

3.01 To demonstrate Bidder's qualifications to perform the Work, Bidder shall submit with its Bid (a) written evidence establishing its qualifications such as financial data, previous experience, present commitments, and other such information as may be called for in Section 00451, and (b) the following additional information:

A. Evidence of Bidder's authority to do business in the State of Florida.

B. State of Florida contractor license number.

C. Subcontractor and Supplier qualification information [coordinate with provisions of Article 12 of these Instructions, "Subcontractors, Suppliers, and Others."]

D. Provide a minimum of five (5) similar projects which have been completed within the past ten (10) years per Section 00451 - Bidder Qualifications Questionnaire, Article 11, including project description, final project cost, owner's name, address, and phone number. A similar project shall be defined as installation of an emergency generator with fuel tank and automatic transfer switch for a municipal or government facility in Florida.

E. Current Certificate of Insurance per the requirements of Section 00520 - Agreement, Article 10.10.

3.02 A Bidder's failure to submit required qualification information within the times indicated may disqualify Bidder from receiving an award of the Contract.

3.03 No requirement in this Article 3 to submit information will prejudice the right of Owner to seek additional pertinent information regarding Bidder's qualifications.

3.04 Bidder is advised to carefully review those portions of the Bid Form requiring Bidder's representations and certifications.

ARTICLE 4 – SITE AND OTHER AREAS; EXISTING SITE CONDITIONS; EXAMINATION OF SITE; OWNER'S SAFETY PROGRAM; OTHER WORK AT THE SITE

4.01 *Site and Other Areas*

A. The Site is identified in the Bidding Documents. By definition, the Site includes rights-of-way, easements, and other lands furnished by Owner for the use of the Contractor. Any additional lands required for temporary construction facilities, construction equipment, or storage of materials and equipment, and any access needed for such additional lands, are to be obtained and paid for by Contractor.

4.02 *Existing Site Conditions*

A. Subsurface and Physical Conditions; Hazardous Environmental Conditions

1. The Supplementary Conditions identify:

a. those reports known to Owner of explorations and tests of subsurface conditions at or adjacent to the Site, if any.

b. those drawings known to Owner of physical conditions relating to existing surface or subsurface structures at the Site (except Underground Facilities), if any.

2. Owner will make copies of reports and drawings referenced above available to any Bidder on request. These reports and drawings are not part of the Contract Documents, but the Technical Data contained therein upon whose accuracy Bidder is entitled to rely, as provided in the General Conditions, has been identified and established in the Supplementary Conditions. Bidder is responsible for any interpretation or conclusion Bidder draws from any Technical Data or any other data, interpretations, opinions, or information contained in such reports or shown or indicated in such drawings.

3. If the Supplementary Conditions do not identify Technical Data, the default definition of Technical Data set forth in Article 1 of the General Conditions will apply.

B. Underground Facilities: Information and data shown or indicated in the Bidding Documents with respect to existing Underground Facilities at or adjacent to the Site are set forth in the Contract Documents and are based upon information and data furnished to Owner and Engineer by owners of such Underground Facilities, including Owner, or others.

C. Adequacy of Data: Provisions concerning responsibilities for the adequacy of data furnished to prospective Bidders with respect to subsurface conditions, other physical conditions, and Underground Facilities, and possible changes in the Bidding Documents due to differing or unanticipated subsurface or physical conditions appear in Paragraphs 5.03, 5.04, and 5.05 of the General Conditions. Provisions concerning responsibilities for the adequacy of data furnished to prospective Bidders with respect to a Hazardous Environmental Condition at the Site, if any, and possible changes in the Contract Documents due to any Hazardous Environmental Condition uncovered or revealed at the Site which was not shown or indicated in the Drawings or Specifications or identified in the Contract Documents to be within the scope of the Work, appear in Paragraph 5.06 of the General Conditions.

4.03 *Site Visit and Testing by Bidders*

A. On request, the Owner will provide the Bidder access to the Site visit during normal working hours. Bidder shall not disturb any ongoing operations at the Site.

B. On request, and to the extent Owner has control over the Site, and schedule permitting, the Owner will provide Bidder access to the Site to conduct such additional examinations,

investigations, explorations, tests, and studies as Bidder deems necessary for preparing and submitting a successful Bid. Owner will not have any obligation to grant such access if doing so is not practical because of existing operations, security or safety concerns, or restraints on Owner's authority regarding the Site.

C. Bidder shall comply with all applicable Laws and Regulations regarding excavation and location of utilities, obtain all permits, and comply with all terms and conditions established by Owner or by property owners or other entities controlling the Site with respect to schedule, access, existing operations, security, liability insurance, and applicable safety programs.

D. Bidder shall fill all holes and clean up and restore the Site to its former condition upon completion of such explorations, investigations, tests, and studies.

E. Bidder shall not disturb any ongoing operations at the Site.

ARTICLE 5 – BIDDER'S REPRESENTATIONS

5.01 It is the responsibility of each Bidder before submitting a Bid to:

A. examine and carefully study the Bidding Documents, and any data and reference items identified in the Bidding Documents;

B. visit the Site, conduct a thorough, alert visual examination of the Site and adjacent areas, and become familiar with and satisfy itself as to the general, local, and Site conditions that may affect cost, progress, and performance of the Work;

C. become familiar with and satisfy itself as to all Laws and Regulations that may affect cost, progress, and performance of the Work;

D. carefully study all: (1) reports of explorations and tests of subsurface conditions at or adjacent to the Site and all drawings of physical conditions relating to existing surface or subsurface structures at the Site that have been identified in the Supplementary Conditions, especially with respect to Technical Data in such reports and drawings, and (2) reports and drawings relating to Hazardous Environmental Conditions, if any, at or adjacent to the Site that have been identified in the Supplementary Conditions, especially with respect to Technical Data in such reports and drawings;

E. consider the information known to Bidder itself; information commonly known to contractors doing business in the locality of the Site; information and observations obtained from visits to the Site; the Bidding Documents; and the Site-related reports and drawings identified in the Bidding Documents, with respect to the effect of such information, observations, and documents on (1) the cost, progress, and performance of the Work; (2) the means, methods, techniques, sequences, and procedures of construction to be employed by Bidder; and (3) Bidder's safety precautions and programs;

F. agree, based on the information and observations referred to in the preceding paragraph, that at the time of submitting its Bid no further examinations, investigations, explorations, tests, studies, or data are necessary for the determination of its Bid for performance of the Work at the price bid and within the times required, and in accordance with the other terms and conditions of the Bidding Documents;

G. become aware of the general nature of the work to be performed by Owner and others at the Site that relates to the Work as indicated in the Bidding Documents;

H. promptly give Engineer written notice of all conflicts, errors, ambiguities, or discrepancies that Bidder discovers in the Bidding Documents and confirm that the written resolution thereof by Engineer is acceptable to Bidder;

I. determine that the Bidding Documents are generally sufficient to indicate and convey understanding of all terms and conditions for the performance and furnishing of the Work; and

J. agree that the submission of a Bid will constitute an incontrovertible representation by Bidder that Bidder has complied with every requirement of this Article, that without exception the Bid and all prices in the Bid are premised upon performing and furnishing the Work required by the Bidding Documents.

ARTICLE 6 – PRE-BID CONFERENCE

6.01 A pre-Bid conference will be held at the time and location stated in the invitation or advertisement to bid. Representatives of Owner and Engineer will be present to discuss the Project. Bidders are encouraged to attend and participate in the conference. Owner will transmit to all prospective Bidders of record such Addenda as Owner and Engineer considers necessary in response to questions arising at the conference. Oral statements may not be relied upon and will not be binding or legally effective.

ARTICLE 7 – INTERPRETATIONS AND ADDENDA

7.01 All questions about the meaning or intent of the Bidding Documents are to be submitted to Owner in writing to the email address stated in the invitation or advertisement to bid. Interpretations or clarifications considered necessary by Owner or Engineer in response to such questions will be issued by Addenda delivered to all parties recorded as having received the Bidding Documents. Questions received less than seven days prior to the date for opening of Bids may not be answered. Only questions answered by Addenda will be binding. Oral and other interpretations or clarifications will be without legal effect.

7.02 Addenda may be issued to clarify, correct, supplement, or change the Bidding Documents.

ARTICLE 8 – BID SECURITY

8.01 A Bid must be accompanied by Bid security made payable to Owner in an amount of 5 percent of Bidder's maximum Bid price (determined by adding the base bid and all alternates) and in the form of a certified check, bank money order, or a Bid bond (on the form included in the Bidding Documents) issued by a surety meeting the requirements of Paragraphs 6.01 and 6.02 of the General Conditions.

8.02 The Bid security of the apparent Successful Bidder will be retained until Owner awards the contract to such Bidder, and such Bidder has executed the Contract Documents, furnished the required contract security, and met the other conditions of the Notice of Award, whereupon the Bid security will be released. If the Successful Bidder fails to execute and deliver the Contract Documents and furnish the required contract security within 15 days after the Notice of Award, Owner may consider Bidder to be in default, annul the Notice of Award, and the Bid security of that Bidder will be forfeited. Such forfeiture shall be Owner's exclusive remedy if Bidder defaults.

8.03 The Bid security of other Bidders that Owner believes to have a reasonable chance of receiving the award may be retained by Owner until the earlier of seven days after the Effective Date of

the Contract or 121 days after the Bid opening, whereupon Bid security furnished by such Bidders will be released.

8.04 Bid security of other Bidders that Owner believes do not have a reasonable chance of receiving the award will be released within seven days after the Bid opening.

ARTICLE 9 – CONTRACT TIMES

9.01 The number of days within which, or the dates by which, the Work is to be substantially completed, and completed and ready for final payment, are set forth in the Agreement.

ARTICLE 10 – LIQUIDATED DAMAGES

10.01 Provisions for liquidated damages, if any, for failure to timely attain a Milestone, Substantial Completion, or completion of the Work in readiness for final payment, are set forth in the Agreement.

ARTICLE 11 – SUBSTITUTE AND "OR-EQUAL" ITEMS

11.01 The Contract for the Work, as awarded, will be on the basis of materials and equipment specified or described in the Bidding Documents, and those "or-equal" or substitute or materials and equipment subsequently approved by Engineer prior to the submittal of Bids and identified by Addendum. No item of material or equipment will be considered by Engineer as an "or-equal" or substitute unless written request for approval has been submitted by Bidder and has been received by Engineer at least 15 days prior to the date for receipt of Bids. Each such request shall comply with the requirements of Paragraphs 7.04 and 7.05 of the General Conditions. The burden of proof of the merit of the proposed item is upon Bidder. Engineer's decision of approval or disapproval of a proposed item will be final. If Engineer approves any such proposed item, such approval will be set forth in an Addendum issued to all prospective Bidders. Bidders shall not rely upon approvals made in any other manner.

11.02 All prices that Bidder sets forth in its Bid shall be based on the presumption that the Contractor will furnish the materials and equipment specified or described in the Bidding Documents, as supplemented by Addenda. Any assumptions regarding the possibility of post-Bid approvals of "or-equal" or substitution requests are made at Bidder's sole risk.

ARTICLE 12 – SUBCONTRACTORS, SUPPLIERS, AND OTHERS

12.01 A Bidder shall be prepared to retain specific Subcontractors, Suppliers, or other individuals or entities for the performance of the Work if required by the Bidding Documents (most commonly in the Specifications) to do so. If a prospective Bidder objects to retaining any such Subcontractor, Supplier, or other individual or entity, and the concern is not relieved by an Addendum, then the prospective Bidder should refrain from submitting a Bid.

12.02 Subsequent to the submittal of the Bid, Owner may not require the Successful Bidder or Contractor to retain any Subcontractor, Supplier, or other individual or entity against which Contractor has reasonable objection.

12.03 Unless otherwise required to be submitted with the Bid, the apparent Successful Bidder, and any other Bidder so requested, shall within five days after Bid opening, submit to Owner a list of the Subcontractors or Suppliers for which such identification is required.

Such list shall be accompanied by an experience statement with pertinent information regarding similar projects and other evidence of qualification for each such Subcontractor, Supplier, or

other individual or entity. If Owner or Engineer, after due investigation, has reasonable objection to any proposed Subcontractor, Supplier, individual, or entity, Owner may, before the Notice of Award is given, request apparent Successful Bidder to submit an acceptable substitute, in which case apparent Successful Bidder shall submit a substitute, Bidder's Bid price will be increased (or decreased) by the difference in cost occasioned by such substitution, and Owner may consider such price adjustment in evaluating Bids and making the Contract award.

12.04 If apparent Successful Bidder declines to make any such substitution, Owner may award the Contract to the next lowest Bidder that proposes to use acceptable Subcontractors, Suppliers, or other individuals or entities. Declining to make requested substitutions will constitute grounds for forfeiture of the Bid security of any Bidder. Any Subcontractor, Supplier, individual, or entity so listed and against which Owner or Engineer makes no written objection prior to the giving of the Notice of Award will be deemed acceptable to Owner and Engineer subject to subsequent revocation of such acceptance as provided in Paragraph 7.06 of the General Conditions.

ARTICLE 13 – PREPARATION OF BID

13.01 The Bid Form is included with the Bidding Documents.

A. All blanks on the Bid Form shall be completed in ink and the Bid Form signed in ink. Erasures or alterations shall be initialed in ink by the person signing the Bid Form. A Bid price shall be indicated for each section, Bid item, alternate, adjustment unit price item, and unit price item listed therein.

B. If the Bid Form expressly indicates that submitting pricing on a specific alternate item is optional, and Bidder elects to not furnish pricing for such optional alternate item, then Bidder may enter the words "No Bid" or "Not Applicable."

13.02 A Bid by a corporation shall be executed in the corporate name by a corporate officer (whose title must appear under the signature), accompanied by evidence of authority to sign. The corporate address and state of incorporation shall be shown.

13.03 A Bid by a partnership shall be executed in the partnership name and signed by a partner (whose title must appear under the signature), accompanied by evidence of authority to sign. The partnership's address for receiving notices shall be shown.

13.04 A Bid by a limited liability company shall be executed in the name of the firm by a member or other authorized person and accompanied by evidence of authority to sign. The state of formation of the firm and the firm's address for receiving notices shall be shown.

13.05 A Bid by an individual shall show the Bidder's name and address for receiving notices.

13.06 A Bid by a joint venture shall be executed by an authorized representative of each joint venturer in the manner indicated on the Bid Form. The joint venture's address for receiving notices shall be shown.

13.07 All names shall be printed in ink below the signatures.

13.08 The Bid shall contain an acknowledgment of receipt of all Addenda, the numbers of which shall be filled in on the Bid Form.

13.09 Postal and e-mail addresses and telephone number for communications regarding the Bid shall be shown.

13.10 The Bid shall contain evidence of Bidder's authority and qualification to do business in the state where the Project is located, or Bidder shall covenant in writing to obtain such authority and

qualification prior to award of the Contract and attach such covenant to the Bid. Bidder's state contractor license number, if any, shall also be shown on the Bid Form.

ARTICLE 14 – BASIS OF BID

14.01 *Lump Sum*

A. Bidders shall submit a Bid on a lump sum basis as set forth in the Bid Form.

14.02 *Unit Price*

A. Bidders shall submit a Bid on a unit price basis for each item of Work listed in the unit price section of the Bid Form.

B. The "Bid Price" (sometimes referred to as the extended price) for each unit price Bid item will be the product of the "Estimated Quantity" (which Owner or its representative has set forth in the Bid Form) for the item and the corresponding "Bid Unit Price" offered by the Bidder. The total of all unit price Bid items will be the sum of these "Bid Prices"; such total will be used by Owner for Bid comparison purposes. The final quantities and Contract Price will be determined in accordance with Paragraph 13.03 of the General Conditions.

C. Discrepancies between the multiplication of units of Work and unit prices will be resolved in favor of the unit prices. Discrepancies between the indicated sum of any column of figures and the correct sum thereof will be resolved in favor of the correct sum.

14.03 *Allowances*

A. For cash allowances the Bid price shall include such amounts as the Bidder deems proper for Contractor's overhead, costs, profit, and other expenses on account of cash allowances, if any, named in the Contract Documents, in accordance with Paragraph 13.02.B of the General Conditions.

ARTICLE 15 – SUBMITTAL OF BID

15.01 With each copy of the Bidding Documents, a Bidder is furnished one separate unbound copy of the Bid Form, and, if required, the Bid Bond Form. The unbound copy of the Bid Form is to be completed and submitted with the Bid security and the other documents required to be submitted under the terms of Article 7 of the Bid Form.

15.02 A Bid shall be received no later than the date and time prescribed and at the place indicated in the advertisement or invitation to bid and shall be enclosed in a plainly marked package with the Project title (and, if applicable, the designated portion of the Project for which the Bid is submitted), the name and address of Bidder, and shall be accompanied by the Bid security and other required documents. If a Bid is sent by mail or other delivery system, the sealed envelope containing the Bid shall be enclosed in a separate package plainly marked on the outside with the notation "BID ENCLOSED." A mailed Bid shall be addressed to 226 Cypress Lane, Palm Springs, FL 33461.

15.03 Bids received after the date and time prescribed for the opening of bids, or not submitted at the correct location or in the designated manner, will not be accepted and will be returned to the Bidder unopened.

15.04 By submitting a Bid, Bidder acknowledges that Bidder has reviewed the terms of the Agreement included as part of the bid package and represents that, if awarded the contract, Bidder is prepared to enter into an Agreement with the Village in substantially the same form.

15.05 The following documents shall be submitted with and made a part of the Bid:

Section 00400 Bid Submission checklist
Section 00410 Bid Form
Section 00430 Bid Bond, complete with Power of Attorney
Section 00431 Tabulation of Subcontractor and Suppliers
Section 00440 Florida Trench Safety Act Certification
Section 00451 Qualifications Statement
Section 00452 Bidder's Statement of Disputes, Litigation, Arbitration, and Surety Completion
Section 00453 Non-collusion Affidavit
Section 00454 Drug-Free Workplace Certificate
Section 00455 Sworn Statement on Public Entity Crimes
Section 00456 Scrutinized Companies Certification Form
Section 00457 Vendor Conflict of Interest Disclosure Statement
Current Certificate of Insurance

ARTICLE 16 – MODIFICATION AND WITHDRAWAL OF BID

16.01 A Bid may be withdrawn by an appropriate document duly executed in the same manner that a Bid must be executed and delivered to the place where Bids are to be submitted prior to the date and time for the opening of Bids. Upon receipt of such notice, the unopened Bid will be returned to the Bidder.

16.02 If a Bidder wishes to modify its Bid prior to Bid opening, Bidder must withdraw its initial Bid in the manner specified in Paragraph 16.01 and submit a new Bid prior to the date and time for the opening of Bids.

16.03 If within 24 hours after Bids are opened any Bidder files a duly signed written notice with Owner and promptly thereafter demonstrates to the reasonable satisfaction of Owner that there was a material and substantial mistake in the preparation of its Bid, that Bidder may withdraw its Bid, and the Bid security will be returned. Thereafter, if the Work is rebid, that Bidder will be disqualified from further bidding on the Work.

ARTICLE 17 – OPENING OF BIDS

17.01 Bids will be opened at the time and place indicated in the advertisement or invitation to bid and, unless obviously non-responsive, read aloud publicly. An abstract of the amounts of the base Bids and major alternates, if any, will be made available to Bidders after the opening of Bids.

ARTICLE 18 – BIDS TO REMAIN SUBJECT TO ACCEPTANCE

18.01 All Bids will remain subject to acceptance for the period of time stated in the Bid Form, but Owner may, in its sole discretion, release any Bid and return the Bid security prior to the end of this period.

ARTICLE 19 – EVALUATION OF BIDS AND AWARD OF CONTRACT

19.01 Owner reserves the right to reject any or all Bids, including without limitation, nonconforming, nonresponsive, unbalanced, or conditional Bids. Owner will reject the Bid of any Bidder that Owner finds, after reasonable inquiry and evaluation, to not be responsible. If Bidder purports to add terms or conditions to its Bid, takes exception to any provision of the Bidding Documents, or attempts to alter the contents of the Contract Documents for purposes of the Bid, then the Owner will reject the Bid as nonresponsive; provided that Owner also reserves the right to waive all minor informalities not involving price, time, or changes in the Work.

19.02 If Owner awards the contract for the Work, such award shall be to the responsible Bidder submitting the lowest responsive Bid.

19.03 Evaluation of Bids

A. In evaluating Bids, Owner will consider whether or not the Bids comply with the prescribed requirements, and such alternates, unit prices, and other data, as may be requested in the Bid Form or prior to the Notice of Award.

B. In the comparison of Bids, alternates will be applied in the same order of priority as listed in the Bid Form. To determine the Bid prices for purposes of comparison, Owner shall announce to all bidders a "Base Bid plus alternates" budget after receiving all Bids, but prior to opening them. For comparison purposes alternates will be accepted, following the order of priority established in the Bid Form, until doing so would cause the budget to be exceeded. After determination of the Successful Bidder based on this comparative process and on the responsiveness, responsibility, and other factors set forth in these Instructions, the award may be made to said Successful Bidder on its base Bid and any combination of its additive alternate Bids for which Owner determines funds will be available at the time of award.

19.04 In evaluating whether a Bidder is responsible, Owner will consider the qualifications of the Bidder and may consider the qualifications and experience of Subcontractors and Suppliers proposed for those portions of the Work for which the identity of Subcontractors and Suppliers must be submitted as provided in the Bidding Documents.

19.05 Owner may conduct such investigations as Owner deems necessary to establish the responsibility, qualifications, and financial ability of Bidders and any proposed Subcontractors or Suppliers.

ARTICLE 20 – BONDS AND INSURANCE

20.01 Article 6 of the General Conditions, as may be modified by the Supplementary Conditions, sets forth Owner's requirements as to performance and payment bonds and insurance. When the Successful Bidder delivers the Agreement (executed by Successful Bidder) to Owner, it shall be accompanied by required bonds and insurance documentation.

ARTICLE 21 – SIGNING OF AGREEMENT

21.01 When Owner issues a Notice of Award to the Successful Bidder, it shall be accompanied by the unexecuted counterparts of the Agreement along with the other Contract Documents as identified in the Agreement. Within 15 days thereafter, Successful Bidder shall execute and deliver the required number of counterparts of the Agreement (and any bonds and insurance documentation required to be delivered by the Contract Documents) to Owner. Within ten days thereafter, Owner shall deliver one fully executed counterpart of the Agreement to Successful Bidder, together with printed and electronic copies of the Contract Documents as stated in Paragraph 2.02 of the General Conditions.

ARTICLE 22 – SALES AND USE TAXES

22.01 CONTRACTOR is responsible for all sales and use taxes applicable to this project.

SECTION 00400

BID SUBMISSION CHECKLIST

Project Name: KUDZA ROAD LIFT STATION EMERGENCY GENERATOR

Bid Number: 2024B-002

Bidders Name: _____

The following items must be submitted in the following order with your bid:

1. __ Completed Section 00400 - Bid Submission Checklist
2. __ Completed Section 00410 - Bid Form
3. __ Completed Section 00430 - Bid Bond, complete with Power of Attorney
4. __ Completed Section 00431 - Tabulation of Subcontractor and Suppliers
5. __ Completed Section 00440 - Florida Trench Safety Act Certification
6. __ Completed Section 00451 - Qualifications Statement
    a. __ Affidavit from Bonding Company
7. __ Completed Section 00452 - Bidder's Statement of Disputes, Litigation, Arbitration, and Surety Completion
8. __ Completed Section 00453 - Non-Collusive Affidavit
9. __ Completed Section 00454 - Drug-Free Workplace Certificate
10. __ Completed Section 00455 - Sworn Statement on Public Entity Crimes
11. __ Completed Section 00456 - Scrutinized Companies
12. __ Completed Section 00457 - Vendor Conflict of Interest Disclosure Statement
13. __ Provide requested bidder qualification information per Section 00200 - Instructions to Bidders, Articles 3.01, 3.02, 3.03, and 3.04.
14. __ Current Insurance Certificate showing that bidder can meet the insurance requirements per Section 10.11 of the Contract Agreement, Section 6.03 of the General Conditions.
15. __ Signed copy of all Addenda.

Submit one (1) original and two (2) copies of all documents listed above. Original shall be clearly marked "Original".

Failure to provide the above listed items may result in your bid being deemed non-responsive.

END OF SECTION

BID FORM

ARTICLE 1 – BID RECIPIENT

1.01 This Bid is submitted to:

VILLAGE OF PALM SPRINGS

C/O Kimberly Wynn, Village Clerk

226 Cypress Lane, Palm Springs, FL 33461

1.02 The undersigned Bidder proposes and agrees, if this Bid is accepted, to enter into an Agreement with Owner in the form included in the Bidding Documents to perform all Work as specified or indicated in the Bidding Documents for the prices and within the times indicated in this Bid and in accordance with the other terms and conditions of the Bidding Documents.

ARTICLE 2 – BIDDER'S ACKNOWLEDGEMENTS

2.01 Bidder accepts all of the terms and conditions of the Instructions to Bidders, including without limitation those dealing with the disposition of Bid security. This Bid will remain subject to acceptance for 120 days after the Bid opening, or for such longer period of time that Bidder may agree to in writing upon request of Owner.

ARTICLE 3 – BIDDER'S REPRESENTATIONS

3.01 In submitting this Bid, Bidder represents that:

A. Bidder has examined and carefully studied the Bidding Documents, and any data and reference items identified in the Bidding Documents, and hereby acknowledges receipt of the following Addenda:

Addendum No.	**Addendum, Date**
_____	_____
_____	_____
_____	_____
_____	_____

B. Bidder has visited the Site, conducted a thorough, alert visual examination of the Site and adjacent areas, and become familiar with and satisfied itself as to the general, local, and Site conditions that may affect cost, progress, and performance of the Work.

C. Bidder is familiar with and has satisfied itself as to all Laws and Regulations that may affect cost, progress, and performance of the Work.

D. Bidder has considered the information known to Bidder itself; information commonly known to contractors doing business in the locality of the Site; information and observations obtained from visits to the Site; the Bidding Documents; and any Site-related reports and drawings identified in the Bidding Documents, with respect to the effect of such information, observations, and documents on (1) the cost, progress, and performance of the Work; (2) the means, methods, techniques, sequences, and procedures of construction to be employed by Bidder; and (3) Bidder's safety precautions and programs.

E. Bidder agrees, based on the information and observations referred to in the preceding paragraph, that no further examinations, investigations, explorations, tests, studies, or data are necessary for the determination of this Bid for performance of the Work at the price bid and within the times required, and in accordance with the other terms and conditions of the Bidding Documents.

F. Bidder is aware of the general nature of work to be performed by Owner and others at the Site that relates to the Work as indicated in the Bidding Documents.

G. Bidder has given Engineer written notice of all conflicts, errors, ambiguities, or discrepancies that Bidder has discovered in the Bidding Documents, and confirms that the written resolution thereof by Engineer is acceptable to Bidder.

H. The Bidding Documents are generally sufficient to indicate and convey understanding of all terms and conditions for the performance and furnishing of the Work.

I. The submission of this Bid constitutes an incontrovertible representation by Bidder that Bidder has complied with every requirement of this Article, and that without exception the Bid and all prices in the Bid are premised upon performing and furnishing the Work required by the Bidding Documents.

ARTICLE 4 – BIDDER'S CERTIFICATION

4.01 Bidder certifies that:

A. This Bid is genuine and not made in the interest of or on behalf of any undisclosed individual or entity and is not submitted in conformity with any collusive agreement or rules of any group, association, organization, or corporation;

B. Bidder has not directly or indirectly induced or solicited any other Bidder to submit a false or sham Bid;

C. Bidder has not solicited or induced any individual or entity to refrain from bidding; and

D. Bidder has not engaged in corrupt, fraudulent, collusive, or coercive practices in competing for the Contract. For the purposes of this Paragraph 4.01.D:

1. "corrupt practice" means the offering, giving, receiving, or soliciting of any thing of value likely to influence the action of a public official in the bidding process;

2. "fraudulent practice" means an intentional misrepresentation of facts made (a) to influence the bidding process to the detriment of Owner, (b) to establish bid prices at artificial non-competitive levels, or (c) to deprive Owner of the benefits of free and open competition;

3. "collusive practice" means a scheme or arrangement between two or more Bidders, with or without the knowledge of Owner, a purpose of which is to establish bid prices at artificial, non-competitive levels; and

4. "coercive practice" means harming or threatening to harm, directly or indirectly, persons or their property to influence their participation in the bidding process or affect the e execution of the Contract.

ARTICLE 5 – BASIS OF BID

5.01 Bidder will complete the Work in accordance with the Contract Documents for the following price(s):

UNIT PRICE BID

Item No.	Description	Unit	Estimated Quantity	Bid Unit Price	Bid Price
1	General Conditions, Bonds, Indemnification	Lump Sum	1		
2	Lift Station Improvements	Lump Sum	1		
				SUBTOTAL	
3	Owner Contingency	Lump Sum	1	$20,000.00	$20,000.00
Total of All Unit Price Bid Items					$

Bidder acknowledges that {1) each Bid Unit Price includes an amount considered by Bidder to be adequate to cover Contractor's overhead and profit for each separately identified item, and {2) estimated quantities are not guaranteed, and are solely for the purpose of comparison of Bids, and final payment for all unit price Bid items will be based on actual quantities, determined as provided in the Contract Documents.

Total Bid Price (written)

ARTICLE 6 -TIME OF COMPLETION

6.01 Bidder agrees that the Work will be substantially complete within 210 calendar days after the date when the Contract Times commence to run as provided in Paragraph 4.01 of the General Conditions, and will be completed and ready for final payment in accordance with Paragraph 15.06 of the General Conditions within 240 calendar days after the date when the Contract Times commence to run.

6.02 Bidder accepts the provisions of the Agreement as to liquidated damages.

ARTICLE 7 - ATTACHMENTS TO THIS BID

7.01 The following documents are submitted with and made a condition of this Bid:

A. Required Bid security;

B. List of Proposed Subcontractors;

C. List of Proposed Suppliers;

D. List of Project References;

E. Evidence of authority to do business in the state of the Project; or a written covenant to obtain such license within the time for acceptance of Bids;

F. Contractor's License No.: _____ **[or]** Evidence of Bidder's ability to obtain a State Contractor's License and a covenant by Bidder to obtain said license within the time for acceptance of Bids;

G. Required Bidder Qualification Statement with supporting data.

ARTICLE 8 – DEFINED TERMS

8.01 The terms used in this Bid with initial capital letters have the meanings stated in the Instructions to Bidders, the General Conditions, and the Supplementary Conditions.

ARTICLE 9 – BID SUBMITTAL

BIDDER: *[Indicate correct name of bidding entity]*

_____

By:
[Signature] _____

[Printed name] _____
(If Bidder is a corporation, a limited liability company, a partnership, or a joint venture, attach evidence of authority to sign.)

Attest:
[Signature] _____

[Printed name] _____

Title: _____

Submittal Date: _____

Address for giving notices:

_____

_____

Telephone Number: _____

Fax Number: _____

Contact Name and e-mail address: _____

_____

Bidder's License No.: _____
(where applicable)

BID BOND

Any singular reference to Bidder, Surety, Owner or other party shall be considered plural where applicable.

BIDDER *(Name and Address)*:

SURETY *(Name, and Address of Principal Place of Business)*:

OWNER *(Name and Address)*:
Village of Palm Springs
226 Cypress Lane
Palm Springs, Fl. 33461

BID

Bid Due Date: February 20, 2024

Description: Installation of a new generator at the Kudza Road Lift Station

BOND

Bond Number:

Date:

Penal sum _____ $ _____
(Words) (Figures)

Surety and Bidder, intending to be legally bound hereby, subject to the terms set forth below, do each cause this Bid Bond to be duly executed by an authorized officer, agent, or representative.

BIDDER	**SURETY**
_____ (Seal)	_____ (Seal)
Bidder's Name and Corporate Seal	Surety's Name and Corporate Seal
By: _____	By: _____
Signature	Signature (Attach Power of Attorney)
_____	_____
Print Name	Print Name
_____	_____
Title	Title
Attest: _____	Attest: _____
Signature	Signature
Title	Title

Note: Addresses are to be used for giving any required notice.
Provide execution by any additional parties, such as joint venturers, if necessary.

1. Bidder and Surety, jointly and severally, bind themselves, their heirs, executors, administrators, successors, and assigns to pay to Owner upon default of Bidder the penal sum set forth on the face of this Bond. Payment of the penal sum is the extent of Bidder's and Surety's liability. Recovery of such penal sum under the terms of this Bond shall be Owner's sole and exclusive remedy upon default of Bidder.

2. Default of Bidder shall occur upon the failure of Bidder to deliver within the time required by the Bidding Documents (or any extension thereof agreed to in writing by Owner) the executed Agreement required by the Bidding Documents and any performance and payment bonds required by the Bidding Documents.

3. This obligation shall be null and void if:

3.1 Owner accepts Bidder's Bid and Bidder delivers within the time required by the Bidding Documents (or any extension thereof agreed to in writing by Owner) the executed Agreement required by the Bidding Documents and any performance and payment bonds required by the Bidding Documents, or

3.2 All Bids are rejected by Owner, or

3.3 Owner fails to issue a Notice of Award to Bidder within the time specified in the Bidding Documents (or any extension thereof agreed to in writing by Bidder and, if applicable, consented to by Surety when required by Paragraph 5 hereof).

4. Payment under this Bond will be due and payable upon default of Bidder and within 30 calendar days after receipt by Bidder and Surety of written notice of default from Owner, which notice will be given with reasonable promptness, identifying this Bond and the Project and including a statement of the amount due.

5. Surety waives notice of any and all defenses based on or arising out of any time extension to issue Notice of Award agreed to in writing by Owner and Bidder, provided that the total time for issuing Notice of Award including extensions shall not in the aggregate exceed 120 days from the Bid due date without Surety's written consent.

6. No suit or action shall be commenced under this Bond prior to 30 calendar days after the notice of default required in Paragraph 4 above is received by Bidder and Surety and in no case later than one year after the Bid due date.

7. Any suit or action under this Bond shall be commenced only in a court of competent jurisdiction located in the state in which the Project is located.

8. Notices required hereunder shall be in writing and sent to Bidder and Surety at their respective addresses shown on the face of this Bond. Such notices may be sent by personal delivery, commercial courier, or by United States Registered or Certified Mail, return receipt requested, postage pre-paid, and shall be deemed to be effective upon receipt by the party concerned.

9. Surety shall cause to be attached to this Bond a current and effective Power of Attorney evidencing the authority of the officer, agent, or representative who executed this Bond on behalf of Surety to execute, seal, and deliver such Bond and bind the Surety thereby.

10. This Bond is intended to conform to all applicable statutory requirements. Any applicable requirement of any applicable statute that has been omitted from this Bond shall be deemed to be included herein as if set forth at length. If any provision of this Bond conflicts with any applicable statute, then the provision of said statute shall govern and the remainder of this Bond that is not in conflict therewith shall continue in full force and effect.

11. The term "Bid" as used herein includes a Bid, offer, or proposal as applicable.

SECTION 00431
TABULATION OF SUBCONTRACTORS AND SUPPLIERS

The Undersigned states that the following is a full and complete list of the proposed subcontractors and suppliers on this Project and the class of work to be performed by each and that such list will not be added to nor altered without written consent to the Owner through the Engineer.

	SUBCONTRACTOR OR SUPPLIER AND ADDRESS	**CLASS OF WORK OR MATERIAL**
(1)		
(2)		
(3)		
(4)		
(5)		
(6)		
(7)		

BIDDER:_____

By:_____

Name:_____

Title:_____

Date:_____

SECTION 00440
FLORIDA TRENCH SAFETY ACT CERTIFICATION

The Bidder acknowledges that included in the various items of the proposal and in the Total Bid Price are costs for complying with the most current version of the Florida Trench Safety Act (90-96, Laws of Florida). The Bidder further identifies the costs to be summarized below:

	Cost
1. Trench Safety Act Compliance	$ _____
2. Special Shoring	$ _____

Identify method of compliance for Item #1: _____

_____

Identify or attach a copy of Special Shoring Requirements for Item #2: _____

_____

The undersigned certifies that he/she is the Contractor who will perform the trench excavation for this project and hereby gives written assurance that Contractor will comply with the applicable trench safety standards specifically set forth in Florida's Trench Safety Act (90-96, Laws of Florida).

BIDDER: _____

By: _____

Name: _____

Title: _____

Sworn to and subscribed before me this_____day of_____, 20___.

_____
Notary Public

My Commission Expires: _____

QUALIFICATIONS STATEMENT

THE INFORMATION SUPPLIED IN THIS DOCUMENT IS CONFIDENTIAL TO THE EXTENT PERMITTED BY LAWS AND REGULATIONS

1. SUBMITTED BY:

Official Name of Firm: _____

Address: _____

_____

_____

2. SUBMITTED TO: Village Clerks Office

3. SUBMITTED FOR: ITB #2024B-002

Owner: Village of Palm Springs

Project Name: KUDZA ROAD LIFT STATION EMERGENCY GENERATOR

_____

_____

_____

TYPE OF WORK: _____

_____

_____

4. CONTRACTOR'S CONTACT INFORMATION

Contact Person: _____

Title: _____

Phone: _____

Email: _____

Copyright © 2013 National Society of Professional Engineers, American Council of Engineering Companies, and American Society of Civil Engineers. All rights reserved.

5. AFFILIATED COMPANIES:

Name: _____

Address: _____

_____

_____

6. TYPE OF ORGANIZATION:

☐ SOLE PROPRIETORSHIP

Name of Owner: _____

Doing Business As: _____

Date of Organization: _____

☐ PARTNERSHIP

Date of Organization: _____

Type of Partnership: _____

Name of General Partner(s): _____

_____

_____

☐ CORPORATION

State of Organization: _____

Date of Organization: _____

Executive Officers:

- President: _____

- Vice President(s): _____

_____

_____

- Treasurer: _____

- Secretary: _____

Copyright © 2013 National Society of Professional Engineers, American Council of Engineering Companies, and American Society of Civil Engineers. All rights reserved.

☐ LIMITED LIABILITY COMPANY

State of Organization: _____

Date of Organization: _____

Members: _____

_____

_____

_____

☐ JOINT VENTURE

Sate of Organization: _____

Date of Organization: _____

Form of Organization: _____

Joint Venture Managing Partner

- Name: _____

- Address: _____

_____

_____

Joint Venture Managing Partner

- Name: _____

- Address: _____

_____

Joint Venture Managing Partner

- Name: _____

- Address: _____

_____

Copyright © 2013 National Society of Professional Engineers, American Council of Engineering Companies, and American Society of Civil Engineers. All rights reserved.

7. LICENSING

Jurisdiction: _____

Type of License: _____

License Number: _____

Jurisdiction: _____

Type of License: _____

License Number: _____

8. CERTIFICATIONS

CERTIFIED BY:

Disadvantage Business Enterprise: _____

Minority Business Enterprise: _____

Woman Owned Enterprise: _____

Small Business Enterprise: _____

Other (_____): _____

9. BONDING INFORMATION

Bonding Company: _____

Address: _____

_____

Bonding Agent: _____

Address: _____

_____

_____

Contact Name: _____

Phone: _____

Aggregate Bonding Capacity: _____

Available Bonding Capacity as of date of this submittal: _____

Copyright © 2013 National Society of Professional Engineers, American Council of Engineering Companies, and American Society of Civil Engineers. All rights reserved.

NOTE:** AN **AFFIDAVIT** WILL BE REQUIRED AT BID TIME FROM THE BONDING COMPANY (MIN. RATING A-) CERTIFYING THE ABOVE INDICATED BONDING CAPACITIES. ONCE AWARD OF CONTRACT IS ISSUED, THE CONTRACTOR MUST PROVIDE THE ***VILLAGE WITH A **PERFORMANCE AND PAYMENT BOND** FOR 100 PERCENT (100%) OF THE CONTRACT PRICE IN ACCORDANCE WITH SECTION 255.05, FLORIDA STATUTES. SAID BOND MUST BE **RECORDED** IN THE OFFICIAL RECORDS IN AND FOR PALM BEACH COUNTY AND A CERTIFIED COPY OF THE RECORDED BOND MUST BE PROVIDED TO THE VILLAGE PRIOR TO THE CONTRACTOR PROVIDING ANY SERVICES UNDER THE CONTRACT.

10. FINANCIAL INFORMATION

Financial Institution: _____

Address: _____

_____

Account Manager: _____

Phone: _____

THE ***VILLAGE*** RETAINS THE RIGHT TO REQUEST ADDITIONAL FINANCIAL STATEMENTS AFTER BID OPENING AND PRIOR TO CONTRACT AWARD AT ITS OWN DISCRETION.

11. CONSTRUCTION EXPERIENCE:

Current Experience:

List on **Schedule A** all uncompleted projects currently under contract (If Joint Venture list each participant's projects separately).

Previous Experience:

List on **Schedule B** all projects completed within the last 5 Years (If Joint Venture list each participant's projects separately).

Has firm listed in Section 1 ever failed to complete a construction contract awarded to it?

☐ YES ☐ NO

If YES, attach as an Attachment details including Project Owner's contact information.

Copyright © 2013 National Society of Professional Engineers, American Council of Engineering Companies, and American Society of Civil Engineers. All rights reserved.

Has any Corporate Officer, Partner, Joint Venture participant or Proprietor ever failed to complete a construction contract awarded to them in their name or when acting as a principal of another entity?

☐ YES ☐ NO

If YES, attach as an Attachment details including Project Owner's contact information.

Are there any judgments, claims, disputes or litigation pending or outstanding involving the firm listed in Section 1 or any of its officers (or any of its partners if a partnership or any of the individual entities if a joint venture)?

☐ YES ☐ NO

If YES, attach as an Attachment details including Project Owner's contact information.

12. SAFETY PROGRAM:

Name of Contractor's Safety Officer:_____

Include the following as attachments:

Provide as an Attachment Contractor's (and Contractor's proposed Subcontractors and Suppliers furnishing or performing Work having a value in excess of 10 percent of the total amount of the Bid) OSHA No. 300 - Log & Summary of Occupational Injuries & Illnesses for the past 5 years.

Provide as an Attachment Contractor's (and Contractor's proposed Subcontractors and Suppliers furnishing or performing Work having a value in excess of 10 percent of the total amount of the Bid) list of all OSHA Citations & Notifications of Penalty (monetary or other) received within the last 5 years (indicate disposition as applicable) - IF NONE SO STATE.

Provide as an Attachment Contractor's (and Contractor's proposed Subcontractors and Suppliers furnishing or performing Work having a value in excess of 10 percent of the total amount of the Bid) list of all safety citations or violations under any state all received within the last 5 years (indicate disposition as applicable) - IF NONE SO STATE.

Provide the following for the firm listed in Section V (and for each proposed Subcontractor furnishing or performing Work having a value in excess of 10 percent of the total amount of the Bid) the following (attach additional sheets as necessary):

Copyright © 2013 National Society of Professional Engineers, American Council of Engineering Companies, and American Society of Civil Engineers. All rights reserved.

Workers' compensation Experience Modification Rate (EMR) for the last 5 years:

YEAR	_____	EMR	_____
YEAR	_____	EMR	_____
YEAR	_____	EMR	_____
YEAR	_____	EMR	_____
YEAR	_____	EMR	_____

Total Recordable Frequency Rate (TRFR) for the last 5 years:

YEAR	_____	TRFR	_____
YEAR	_____	TRFR	_____
YEAR	_____	TRFR	_____
YEAR	_____	TRFR	_____
YEAR	_____	TRFR	_____

Total number of man-hours worked for the last 5 Years:

YEAR	_____	TOTAL NUMBER OF MAN-HOURS	_____
YEAR	_____	TOTAL NUMBER OF MAN-HOURS	_____
YEAR	_____	TOTAL NUMBER OF MAN-HOURS	_____
YEAR	_____	TOTAL NUMBER OF MAN-HOURS	_____
YEAR	_____	TOTAL NUMBER OF MAN-HOURS	_____

Provide Contractor's (and Contractor's proposed Subcontractors and Suppliers furnishing or performing Work having a value in excess of 10 percent of the total amount of the Bid) Days Away From Work, Days of Restricted Work Activity or Job Transfer (DART) incidence rate for the particular industry or type of Work to be performed by Contractor and each of Contractor's proposed Subcontractors and Suppliers) for the last 5 years:

YEAR	_____	DART	_____
YEAR	_____	DART	_____
YEAR	_____	DART	_____
YEAR	_____	DART	_____
YEAR	_____	DART	_____

13. EQUIPMENT:

MAJOR EQUIPMENT:

List on **Schedule C** all pieces of major equipment available for use on Owner's Project.

Copyright © 2013 National Society of Professional Engineers, American Council of Engineering Companies, and American Society of Civil Engineers. All rights reserved.

I HEREBY CERTIFY THAT THE INFORMATION SUBMITTED HEREWITH, INCLUDING ANY ATTACHMENTS, IS TRUE TO THE BEST OF MY KNOWLEDGE AND BELIEF.

NAME OF ORGANIZATION: _____

BY: _____

TITLE: _____

DATED: _____

NOTARY ATTEST:

SUBSCRIBED AND SWORN TO BEFORE ME

THIS _____ DAY OF _____, 20___

NOTARY PUBLIC - STATE OF _____

MY COMMISSION EXPIRES:_____

REQUIRED ATTACHMENTS

1. Schedule A (Current Experience).
2. Schedule B (Previous Experience).
3. Schedule C (Major Equipment).
4. Affidavit from Bonding Company certifying current bonding capacity/limits as listed in Section 9.
5. Evidence of authority for individuals listed in Section 6 to bind organization to an agreement.
6. Resumes of officers and key individuals (including Safety Officer) of firm named in Section 1.
7. Required safety program submittals listed in Section 12.
8. Additional items as pertinent.

Copyright © 2013 National Society of Professional Engineers, American Council of Engineering Companies, and American Society of Civil Engineers. All rights reserved.

SCHEDULE A

CURRENT EXPERIENCE

Project Name	Owner's Contact Person	Design Engineer	Contract Date	Type of Work	Status	Cost of Work
	Name: Address: Telephone:	Name: Company: Telephone:				
	Name: Address: Telephone:	Name: Company: Telephone:				
	Name: Address: Telephone:	Name: Company: Telephone:				
	Name: Address: Telephone:	Name: Company: Telephone:				
	Name: Address: Telephone:	Name: Company: Telephone:				
	Name: Address: Telephone:	Name: Company: Telephone:				
	Name: Address: Telephone:	Name: Company: Telephone:				

Copyright © 2013 National Society of Professional Engineers, American Council of Engineering Companies, and American Society of Civil Engineers. All rights reserved.

SCHEDULE B

PREVIOUS EXPERIENCE (Include ALL Projects Completed within last 5 years)

Project Name	Owner's Contact Person	Design Engineer	Contract Date	Type of Work	Status	Cost of Work
	Name: Address: Telephone:	Name: Company: Telephone:				
	Name: Address: Telephone:	Name: Company: Telephone:				
	Name: Address: Telephone:	Name: Company: Telephone:				
	Name: Address: Telephone:	Name: Company: Telephone:				
	Name: Address: Telephone:	Name: Company: Telephone:				
	Name: Address: Telephone:	Name: Company: Telephone:				
	Name: Address: Telephone:	Name: Company: Telephone:				

Copyright © 2013 National Society of Professional Engineers, American Council of Engineering Companies, and American Society of Civil Engineers. All rights reserved.

SCHEDULE B

PREVIOUS EXPERIENCE (Include ALL Projects Completed within last 5 years)

Project Name	Owner's Contact Person	Design Engineer	Contract Date	Type of Work	Status	Cost of Work
	Name: Address: Telephone:	Name: Company: Telephone:				
	Name: Address: Telephone:	Name: Company: Telephone:				
	Name: Address: Telephone:	Name: Company: Telephone:				
	Name: Address: Telephone:	Name: Company: Telephone:				
	Name: Address: Telephone:	Name: Company: Telephone:				
	Name: Address: Telephone:	Name: Company: Telephone:				
	Name: Address: Telephone:	Name: Company: Telephone:				

Copyright © 2013 National Society of Professional Engineers, American Council of Engineering Companies, and American Society of Civil Engineers. All rights reserved.

SCHEDULE C - LIST OF MAJOR EQUIPMENT AVAILABLE

ITEM	PURCHASE DATE	CONDITION	ACQUIRED VALUE

EJCDC® 00451, Qualifications Statement.
Copyright © 2013 National Society of Professional Engineers, American Council of Engineering Companies, and American Society of Civil Engineers. All rights reserved.

SECTION 00452
BIDDER'S STATEMENT OF DISPUTES, LITIGATION,
ARBITRATION, AND SURETY COMPLETION
LAST THREE (3) YEARS

PROJECT	NAME AND ADDRESS OF OWNER OR ENGINEER	NAME AND PHONE OF OWNER OR ENGINEER REPRESENTATIVE	DATE OF CONTRACT	AMOUNT	STATUS

(Signed)_____

SECTION 00453

NONCOLLUSION AFFIDAVIT

TO: The_____, herein called the "Owner."

Pursuant to bidding requirements for the work titled "_____
_____,"

the enclosed contract documents shall be provided to the Owner.

State of _____

County of _____

_____, being first duly
(Officer's Name)

sworn, deposes, and says that:

A. He\She is_____(officer's title) of_____(company name), the Bidder that has submitted the attached bid;

B. He\She is fully informed respecting the preparation and contents of the attached bid and of all pertinent circumstances respecting such bid;

C. Such bid is genuine and is not a collusive or sham bid;

D. Neither the said Bidder nor any of its officers, partners, owners, agents, representatives, employees, or parties in interest, including this affiant, has in any way colluded, conspired, connived, or agreed, directly or indirectly with any other Bidder, firm, or person to submit a collusive or sham bid in connection with the contract for which the attached bid has been submitted or to refrain from bidding in connection with such contract, or has in any manner, directly or indirectly, sought by agreement or collusion or communication or conference with any other Bidder, firm, or person to fix the price or prices in the attached bid or of any other Bidder, or to fix any overhead, profit, or cost element of the bid price or the bid price of any other Bidder, or to secure through any collusion, conspiracy, connivance, or unlawful agreement any advantage against the _____ or any person interested in the proposed contract; and

E. The price or prices quoted in the attached bid are fair and proper and are not tainted by any collusion, conspiracy, connivance, or unlawful agreement on the part of the Bidder or any of its agents, representatives, owners, employees, or parties in interest, including this affiant.

(Signed) _____

_____

Subscribed and sworn to before me
this_____day of_____, 20_____

_____
Notary Public

My commission expires _____

SECTION 00454
DRUG-FREE WORKPLACE CERTIFICATE

I, the undersigned, in accordance with Florida Statute 287.087, hereby certify that _____
_____(Print or Type Name of Firm)

- Publishes a written statement notifying that the unlawful manufacture, distribution, dispensing, possession, or use of a controlled substance is prohibited in the workplace named above, and specifying actions that will be taken against violations of such prohibition.

- Informs employees about the dangers of drug abuse in the workplace; the firm's policy of maintaining a drug-free working environment and available drug counseling, rehabilitation, and employee assistance programs; and the penalties that may be imposed upon employees for drug-use violations.

- Gives each employee engaged in providing commodities or contractual services that are under bid or proposal a copy of the statement specified above.

- Notifies the employees that as a condition of working on the commodities or contractual services under bid or proposal, the employee will abide by the terms of the statement and will notify the employer of any conviction of or plea of guilty or nolo contendere to any violation of Chapter 1893 or any controlled substance law of the State of Florida or the United States for a violation occurring in the workplace, no later than 5 days after such conviction, and requires employees to sign copies of such written statement to acknowledge their receipt.

- Imposes a sanction on or requires the satisfactory participation in a drug-abuse assistance or rehabilitation program, if such is available in the employee's community, by any employee who is so convicted.

- Makes a good faith effort to continue to maintain a drug-free workplace through the implementation of the drug-free workplace program.

"As a person authorized to sign this statement, I certify that the business, firm, or corporation named above complies fully with the requirements set forth herein."

_____
Authorized Signature

_____
Date Signed

State of: _____

County of: _____

Sworn to and subscribed before me this day of_____, 20___

Personally known or Produced Identification _____
(Specify Type of Identification)

_____
Signature of Notary

My Commission Expires_____

SECTION 00455
SWORN STATEMENT UNDER SECTION 287.133(3)(a),
FLORIDA STATUTES, ON PUBLIC ENTITY CRIMES

(To be signed in the presence of a notary public or other officer authorized to administer oaths.)

STATE OF _____

COUNTY OF _____

Before me, the undersigned authority, personally appeared_____, who, being by me first duly sworn, made the following statement:

1. The business address of _____
(firm name of Bidder/Contractor)

is_____.

2. My relationship to _____
(firm name of Bidder/Contractor)

is_____.
(relationship such as sole proprietor, partner, president, vice president)

3. I understand that a "public entity crime" as defined in Section 287.133 of the Florida Statutes includes a violation of any state or federal law by a person with respect to and directly related to the transaction of business with any public entity in Florida or with an agency or political subdivision of any other state or with the United States, including, but not limited to, any bid or contract for goods or services to be provided to any public entity or such an agency or political subdivision and involving antitrust, fraud, theft, bribery, collusion, racketeering, conspiracy, or material misrepresentation.

4. I understand that "convicted" or "conviction" is defined by the statute to mean a finding of guilt or a conviction of a public entity crime, with or without adjudication of guilt, in any federal or state trial court of record relating to charges brought by indictment or information after July 1, 1989, as a result of a jury verdict, nonjury trial, or entry of a plea of guilty or nolo contendere.

5. I understand that "affiliate" is defined by the statute to mean (1) a predecessor or successor of a person or a corporation convicted of a public entity crime; or (2) an entity under the control of any natural person who is active in the management of the entity and who has been convicted of a public entity crime; or (3) those officers, directors, executives, partners, shareholders, employees, members, and agents who are active in the management of an affiliate; or (4) a person or corporation who knowingly entered into a joint venture with a person who has been convicted of a public entity crime in Florida during the preceding 36 months.

6. Neither the Bidder/Contractor nor any officer, director, executive, partner, shareholder, employee, member or agent who is active in the management of the Bidder/Contractor, nor any affiliate of the Bidder/Contractor, has been convicted of public entity crime subsequent to July 1, 1989.

(Draw a line through Paragraph 6 if Paragraph 7 below applies.)

7. There has been a conviction of a public entity crime by the Bidder/Contractor, or an officer, director, executive, partner, shareholder, employee, member or agent of the Bidder/Contractor who is active in the management of the Bidder/Contractor or an affiliate of the Bidder/Contractor. A determination has been made pursuant to Section 287.133(3) by order of the Division of Administrative Hearings that it is not in the public interest for the name of the convicted person or affiliate to appear on the convicted vendor list. The name of the convicted person or affiliate is_____.

A copy of the order of the Division of Administrative Hearings is attached to this statement.

(Draw a line through Paragraph 7 if Paragraph 6 above applies.)

_____
(Signature)

Sworn to and subscribed to before me in the State and County first mentioned above on the_____day of _____, 20____.

_____
Notary Public

(affix seal)

_____
My commission expires

SECTION 00456
SCRUTINIZED COMPANIES CERTIFICATION FORM

By execution below, I, _____, on behalf of _____ (hereinafter, the "Contractor"), hereby swear or affirm to the following certifications:

The following certifications apply to all procurements:

1. The Contractor has reviewed section 215.4725, Florida Statutes, section 215.473, Florida Statutes and section 287.135, Florida Statutes, and understands the same.
2. The Contractor is not on the Scrutinized Companies that Boycott Israel List nor is the Contractor engaged in a boycott of Israel.
3. If awarded a contract, the Contractor agrees to require these certifications for applicable subcontracts entered into for the performance of work/services under this procurement.
4. If awarded a contract, the Contractor agrees that the certifications in this section shall be effective and relied upon by the City for the entire term of the contract, including any and all renewals.

If the contract awarded hereunder is for one million dollars or more, the following additional certifications apply:

1. The Contractor is not on the Scrutinized Companies with Activities in Sudan List.
2. The Contractor is not on the Scrutinized Companies with Activities in the Iran Petroleum Energy Sector List.
3. The Contractor is not engaged in business operations in Cuba or Syria.
5. If awarded a contract, the Contractor agrees to require these certifications for applicable subcontracts entered into for the performance of work/services under this procurement.
6. If awarded a contract, the Contractor agrees that the certifications in this section shall be effective and relied upon by the City for the entire term of the contract, including any and all renewals.

CONTRACTOR:
By:_____
Name: _____
Title: _____
Date: _____

STATE OF FLORIDA
COUNTY OF _____

The foregoing instrument was sworn to (or affirmed) and subscribed before this _____ day of _____, 20_____, by _____, who is the _____ of _____, who is personally known to me or who has produced_____ as identification.

NOTARY PUBLIC
Printed Name of Notary_____
My Commission expires: _____

Vendor Conflict of Interest
Disclosure Statement
Information and Instructions

The award of this contract is subject to the provisions of Chapter 112, Part III, *Florida Statutes,* and section 6.02 of the Charter of the Village of Palm Springs. The Village requires all potential vendors, as defined herein, to complete and submit this Conflict of Interest Disclosure Statement in connection with any competitive purchase in excess of $7,500.00.

The purpose of this disclosure form is to give the Village the information needed to identify potential conflicts of interest for evaluation team members, public officials, and other key personnel involved in the award of this contract and to take appropriate remedial measures. The information disclosed will not necessarily be deemed a conflict of interest or result in disqualification. If you are unsure whether certain information is responsive, you should include it in the disclosure.

The original disclosure statement shall be maintained by the Village Clerk, with a copy retained by the Finance Department.

- The Village will not enter into any contract or purchase order with any vendor who fails or refuses to provide all information required in the disclosure form.
- For vendors consisting of partnerships or joint ventures, each member of the partnership or joint venture is required to complete and submit the form.
- Any vendor who provides incorrect, misleading, or incomplete information on the disclosure statement shall be disqualified from participation.
- If the Village discovers misleading, incorrect, or incomplete information on the disclosure statement subsequent to the execution of a contract, the contract will be voidable by the Village;
- Serious and/or repeated failure to provide complete and accurate information on the Conflict of Interest Disclosure Form may lead to suspension or debarment of the vendor pursuant to Sec. 58-16 of the Village Code.

DEFINITIONS

"Business Entity" means any corporation, partnership, limited partnership, company, limited liability company, proprietorship, firm, enterprise, franchise, association, self-employed individual, or trust, whether fictitiously named or not, doing business in the State of Florida.

"Conflict of Interest" means a situation in which regard for a private interest tends to lead to disregard of a public duty or interest.

"Financial interest" means direct or indirect ownership or other interest that may result in special private gain or loss.

"Person" means an individual, firm, partnership, association, joint venture, cooperative, or corporation, or any other group or combination acting in concert.

"Public Official" includes any person elected or appointed to hold office in any agency, including any person serving on an advisory body.

"Relative" means an individual who is related to a public officer or employee as a father, mother, son, daughter, brother, sister, uncle, aunt, first cousin, nephew, niece, husband, wife, father-in-law, mother-in-law, son-in-law, daughter-in-law, brother-in-law, sister-in-law, stepfather, stepmother, stepson, stepdaughter, stepbrother, stepsister, half-brother, half-sister, grandparent, great grandparent, grandchild, great-grandchild, step-grandparent, step great grandparent, step-grandchild, step great-grandchild, a person who is engaged to be married to the public officer or employee or who otherwise holds himself or herself out as or is generally known as the person whom the public officer or employee intends to marry or with whom the public officer or employee intends to form a household, or any other natural person having the same legal residence as the public officer or employee.

"Vendor" means (1) any business entity or person submitting a response to an invitation to bid, request for proposals, request for qualifications, or other solicitation in connection with the procurement of goods or services; or (2) any business entity or person entering into a contract or purchase order in excess of $7,500.00 with the Village.

INSTRUCTIONS

Complete all lines as indicated. If the answer to any question is "None," so indicate. If an item does not apply, denote N/A (not applicable). If you cannot include the required information in the space provided, attach additional sheets as necessary.

VILLAGE OF PALM SPRINGS
VENDOR CONFLICT OF INTEREST DISCLOSURE FORM

_____
NAME OF VENDOR

_____
NAME OF PERSON COMPLETING FORM

_____
RELATIONSHIP TO VENDOR

_____
ADDRESS

_____
CITY, STATE, ZIP TELEPHONE NUMBER

_____
CONTACT EMAIL ADDRESS CELL PHONE NUMBER

This form is provided in connection with:

☐ Invitation to Bid (specify) _____
☐ Request for Proposal / Qualifications (specify) _____
☐ Other (specify) _____

1. List below the name(s), titles and address(es) of all **public officials and employees** of the Village having an **employment or contractual relationship with the Vendor** and describe the nature and extent of the relationship.

2. List below the name(s), titles and address(es) of all **relatives of public officials and employees** of the Village having an **employment or contractual relationship with the Vendor**, state to whom and how they are related, and describe the nature and extent of the employment or contractual relationship with the vendor.

3. List below the name(s), titles and address(es) of all **public officials and employees** of the Village having any direct or indirect **financial interest in the Vendor** (other than a relationship described in response to paragraph no. 1, above) and describe the nature and extent of the interest.

4. List below the name(s), titles and address(es) of all **relatives of public officials and employees** of the Village having any direct or indirect **financial interest in the Vendor** (other than a relationship described in response to paragraph no. 2, above), state to whom and how they are related, and describe the nature and extent of the financial interest.

5. Describe any other circumstances of which you are aware that may give rise to a conflict of interest with respect to the award of the contract referenced above to the Vendor.

Under penalties of perjury, I declare that I have read the foregoing VENDOR CONFLICT OF INTEREST DISCLOSURE FORM and that the facts stated in it are true and complete to the best of my knowledge after diligent inquiry. I understand that any untrue or incomplete statements herein shall be cause for disqualification from participation in the proposed transaction. I further understand that I am under a continuing duty to supplement this form to correct any errors or omissions and to provide newly discovered information.

Signature	Date
Printed Name	Title

NOTICE OF AWARD

Date of Issuance:		Project Bid No. (ITB #):	2024B-002
Owner:	Village of Palm Springs	Owner's Task Order No.:	317
Engineer:	Holtz Consulting Engineers, Inc.	Engineer's Project No.:	
Project:	Kudza Road Lift Station Emergency Generator		
Bidder:			
Bidder's Address:			

TO BIDDER:

You are notified that Owner has accepted your Bid dated [_____] for the above Contract, and that you are the Successful Bidder and are awarded a Contract for:

Kudza Road Lift Station Emergency Generator

The Contract Price of the awarded Contract is: $_____

[___] unexecuted counterparts of the Agreement accompany this Notice of Award, and one copy of the Contract Documents accompanies this Notice of Award, or has been transmitted or made available to Bidder electronically. *[revise if multiple copies accompany the Notice of Award]*

☐ a set of the Drawings will be delivered separately from the other Contract Documents.

You must comply with the following conditions precedent within 15 days of the date of this Notice of Award:

1. Deliver to Owner [____] counterparts of the Agreement, fully executed by Bidder.
2. Deliver with the executed Agreement(s) the Contract security *[e.g., performance and payment bonds]* and insurance documentation as specified in the Instructions to Bidders and General Conditions, Articles 2 and 6.
3. Other conditions precedent (if any):

Failure to comply with these conditions within the time specified will entitle Owner to consider you in default, annul this Notice of Award, and declare your Bid security forfeited.

Within ten days after you comply with the above conditions, Owner will return to you one fully executed counterpart of the Agreement, together with any additional copies of the Contract Documents as indicated in Paragraph 2.02 of the General Conditions.

Owner**:**

Authorized Signature

By:

Title:

Copy: Engineer

AGREEMENT
BETWEEN OWNER AND CONTRACTOR
FOR CONSTRUCTION CONTRACT (STIPULATED PRICE)

THIS AGREEMENT is by and between Village of Palm Springs ("Owner") and

("Contractor").

Owner and Contractor hereby agree as follows:

ARTICLE 1 – WORK

1.01 Contractor shall complete all Work as specified or indicated in the Contract Documents. The Work is generally described as follows:

ARTICLE 2 – THE PROJECT

2.01 The Project, of which the Work under the Contract Documents is a part, is generally described as follows: KUDZA ROAD LIFT STATION EMERGENCY GENERATOR.

ARTICLE 3 – ENGINEER

3.01 The part of the Project that pertains to the Work has been designed by Holtz Consulting Engineers, Inc.

3.02 The Owner has retained Holtz Consulting Engineers, Inc. ("Engineer") to act as Owner's representative, assume all duties and responsibilities, and have the rights and authority assigned to Engineer in the Contract Documents in connection with the completion of the Work in accordance with the Contract Documents.

ARTICLE 4 – CONTRACT TIMES

4.01 *Time of the Essence*

A. All time limits for Milestones, if any, Substantial Completion, and completion and readiness for final payment as stated in the Contract Documents are of the essence of the Contract.

4.02 *Contract Times: Days*

A. The Work will be substantially completed within 210 days after the date when the Contract Times commence to run as provided in Paragraph 4.01 of the General Conditions, and completed and ready for final payment in accordance with Paragraph 15.06 of the General Conditions within 240 days after the date when the Contract Times commence to run.

4.03 *Liquidated Damages*

A. Contractor and Owner recognize that time is of the essence as stated in Paragraph 4.01 above and that Owner will suffer financial and other losses if the Work is not completed and Milestones not achieved within the times specified in Paragraph 4.02 above, plus any extensions thereof allowed in accordance with the Contract. The parties also recognize the delays, expense, and difficulties involved in proving in a legal or arbitration proceeding the actual loss suffered by Owner if the Work is not completed on time. Accordingly, instead of

requiring any such proof, Owner and Contractor agree that as liquidated damages for delay (but not as a penalty):

1. Substantial Completion: Contractor shall pay Owner $ 1,000.00 for each day that expires after the time (as duly adjusted pursuant to the Contract) specified in Paragraph 4.02.A above for Substantial Completion until the Work is substantially complete.

2. Completion of Remaining Work: After Substantial Completion, if Contractor shall neglect, refuse, or fail to complete the remaining Work within the Contract Times (as duly adjusted pursuant to the Contract) for completion and readiness for final payment, Contractor shall pay Owner $ 500.00 for each day that expires after such time until the Work is completed and ready for final payment.

3. Liquidated damages for failing to timely attain Substantial Completion and final completion are not additive and will not be imposed concurrently.

4.04 *Special Damages*

A. In addition to the amount provided for liquidated damages, Contractor shall reimburse Owner (1) for any fines or penalties imposed on Owner as a direct result of the Contractor's failure to attain Substantial Completion according to the Contract Times.

ARTICLE 5 – CONTRACT PRICE

5.01 Owner shall pay Contractor for completion of the Work in accordance with the Contract Documents the amounts that follow, subject to adjustment under the Contract:

A. For all Unit Price Work, an amount equal to the sum of the extended prices (established for each separately identified item of Unit Price Work by multiplying the unit price times the actual quantity of that item):

Unit Price Work					
Item No.	**Description**	**Unit**	**Estimated Quantity**	**Unit Price**	**Extended Price**
Total of all Extended Prices for Unit Price Work (subject to final adjustment based on actual quantities)					$

The extended prices for Unit Price Work set forth as of the Effective Date of the Contract are based on estimated quantities. As provided in Paragraph 13.03 of the General Conditions, estimated quantities are not guaranteed, and determinations of actual quantities and classifications are to be made by Engineer.

ARTICLE 6 – PAYMENT PROCEDURES

6.01 *Submittal and Processing of Payments*

A. Contractor shall submit Applications for Payment in accordance with Article 15 of the General Conditions. Applications for Payment will be processed by Engineer as provided in the General Conditions.

6.02 *Progress Payments; Retainage*

A. Owner shall make progress payments on account of the Contract Price on the basis of Contractor's Applications for Payment on or about the 20th day of each month during performance of the Work as provided in Paragraph 6.02.A.1 below, provided that such Applications for Payment have been submitted in a timely manner and otherwise meet the requirements of the Contract. All such payments will be measured by the Schedule of Values established as provided in the General Conditions (and in the case of Unit Price Work based on the number of units completed) or, in the event there is no Schedule of Values, as provided elsewhere in the Contract.

1. Prior to Substantial Completion, progress payments will be made in accordance with Florida Statute 255.078 but, in each case, less the aggregate of payments previously made and less such amounts as Owner may withhold, including but not limited to liquidated damages, in accordance with the Contract

B. Upon Substantial Completion, Owner shall pay an amount sufficient to increase total payments to Contractor to 100 percent of the Work completed, less such amounts set off by Owner pursuant to Paragraph 15.01.E of the General Conditions, and less 200 percent of Engineer's estimate of the value of Work to be completed or corrected as shown on the punch list of items to be completed or corrected prior to final payment.

6.03 *Final Payment*

A. Upon final completion and acceptance of the Work in accordance with Paragraph 15.06 of the General Conditions, Owner shall pay the remainder of the Contract Price as recommended by Engineer as provided in said Paragraph 15.06.

ARTICLE 7 – INTEREST

7.01 All amounts not paid when due shall bear interest at the rate of *1* percent per annum.

ARTICLE 8 – CONTRACTOR'S REPRESENTATIONS

8.01 In order to induce Owner to enter into this Contract, Contractor makes the following representations:

A. Contractor has examined and carefully studied the Contract Documents, and any data and reference items identified in the Contract Documents.

B. Contractor has visited the Site, conducted a thorough, alert visual examination of the Site and adjacent areas, and become familiar with and is satisfied as to the general, local, and Site conditions that may affect cost, progress, and performance of the Work.

C. Contractor is familiar with and is satisfied as to all Laws and Regulations that may affect cost, progress, and performance of the Work.

D. Contractor has carefully studied all provided: (1) reports of explorations and tests of subsurface conditions at or adjacent to the Site and all drawings of physical conditions

relating to existing surface or subsurface structures at the Site that have been identified in the Supplementary Conditions, especially with respect to Technical Data in such reports and drawings, and (2) reports and drawings relating to Hazardous Environmental Conditions, if any, at or adjacent to the Site that have been identified in the Supplementary Conditions, especially with respect to Technical Data in such reports and drawings.

E. Contractor has considered the information known to Contractor itself; information commonly known to contractors doing business in the locality of the Site; information and observations obtained from visits to the Site; the Contract Documents; and the Site-related reports (if provided) and drawings identified in the Contract Documents, with respect to the effect of such information, observations, and documents on (1) the cost, progress, and performance of the Work; (2) the means, methods, techniques, sequences, and procedures of construction to be employed by Contractor; and (3) Contractor's safety precautions and programs.

F. Based on the information and observations referred to in the preceding paragraph, Contractor agrees that no further examinations, investigations, explorations, tests, studies, or data are necessary for the performance of the Work at the Contract Price, within the Contract Times, and in accordance with the other terms and conditions of the Contract.

G. Contractor is aware of the general nature of work to be performed by Owner and others at the Site that relates to the Work as indicated in the Contract Documents.

H. Contractor has given Engineer written notice of all conflicts, errors, ambiguities, or discrepancies that Contractor has discovered in the Contract Documents, and the written resolution thereof by Engineer is acceptable to Contractor.

I. The Contract Documents are generally sufficient to indicate and convey understanding of all terms and conditions for performance and furnishing of the Work.

J. Contractor's entry into this Contract constitutes an incontrovertible representation by Contractor that without exception all prices in the Agreement are premised upon performing and furnishing the Work required by the Contract Documents.

ARTICLE 9 – CONTRACT DOCUMENTS

9.01 *Contents*

A. The Contract Documents consist of the following:

1. This Agreement (pages 1 to _13__, inclusive).
2. Performance bond (pages 1 to 3, inclusive).
3. Payment bond (pages 1 to 3, inclusive).
4. General Conditions (pages 1 to 65, inclusive).
5. Supplementary Conditions (pages 1 to 10, inclusive).
6. Specifications as listed in the table of contents of the Project Manual.
7. Drawings (not attached but incorporated by reference) consisting of _10__ sheets with each sheet bearing the following general title: _KUDZA ROAD LIFT STATION EMERGENCY GENERATOR.
8. Addenda (numbers ___ to ___, inclusive).
9. Exhibits to this Agreement (enumerated as follows):

a. Contractor's Bid (pages ___ to ___, inclusive).

10. The following which may be delivered or issued on or after the Effective Date of the Contract and are not attached hereto:

a. Notice to Proceed.

b. Work Change Directives.

c. Change Orders.

d. Field Orders.

B. The documents listed in Paragraph 9.01.A are attached to this Agreement (except as expressly noted otherwise above).

C. There are no Contract Documents other than those listed above in this Article 9.

D. The Contract Documents may only be amended, modified, or supplemented as provided in the General Conditions.

ARTICLE 10 – MISCELLANEOUS

10.01 *Terms*

A. Terms used in this Agreement will have the meanings stated in the General Conditions and the Supplementary Conditions.

10.02 *Assignment of Contract*

A. Unless expressly agreed to elsewhere in the Contract, no assignment by a party hereto of any rights under or interests in the Contract will be binding on another party hereto without the written consent of the party sought to be bound; and, specifically but without limitation, money that may become due and money that is due may not be assigned without such consent (except to the extent that the effect of this restriction may be limited by law), and unless specifically stated to the contrary in any written consent to an assignment, no assignment will release or discharge the assignor from any duty or responsibility under the Contract Documents.

10.03 *Successors and Assigns*

A. Owner and Contractor each binds itself, its successors, assigns, and legal representatives to the other party hereto, its successors, assigns, and legal representatives in respect to all covenants, agreements, and obligations contained in the Contract Documents.

10.04 *Severability*

A. Any provision or part of the Contract Documents held to be void or unenforceable under any Law or Regulation shall be deemed stricken, and all remaining provisions shall continue to be valid and binding upon Owner and Contractor, who agree that the Contract Documents shall be reformed to replace such stricken provision or part thereof with a valid and enforceable provision that comes as close as possible to expressing the intention of the stricken provision.

10.05 *Contractor's Certifications*

A. Contractor certifies that it has not engaged in corrupt, fraudulent, collusive, or coercive practices in competing for or in executing the Contract. For the purposes of this Paragraph 10.05:

1. “corrupt practice” means the offering, giving, receiving, or soliciting of any thing of value likely to influence the action of a public official in the bidding process or in the Contract execution;

2. “fraudulent practice” means an intentional misrepresentation of facts made (a) to influence the bidding process or the execution of the Contract to the detriment of Owner, (b) to establish Bid or Contract prices at artificial non-competitive levels, or (c) to deprive Owner of the benefits of free and open competition;

3. “collusive practice” means a scheme or arrangement between two or more Bidders, with or without the knowledge of Owner, a purpose of which is to establish Bid prices at artificial, non-competitive levels; and

4. “coercive practice” means harming or threatening to harm, directly or indirectly, persons or their property to influence their participation in the bidding process or affect the execution of the Contract.

10.06 *Indemnity*

A. The parties recognize that the CONTRACTOR is an independent contractor. The CONTRACTOR agrees to assume liability for and indemnify, hold harmless, and defend the VILLAGE, its council members, mayor, officers, employees, agents, and attorneys of, from, and against all liability and expense, including reasonable attorney’s fees, in connection with any and all claims, demands, damages, actions, causes of action, and suits in equity of whatever kind or nature, including claims for personal injury, property damage, equitable relief, or loss of use, to the extent caused by the negligence, recklessness, or intentionally wrongful conduct of the CONTRACTOR, its agents, officers, Contractors, subcontractors, employees, or anyone else utilized by the CONTRACTOR in the performance of this Contract. The CONTRACTOR’s liability hereunder shall include all attorney’s fees and costs incurred by the VILLAGE in the enforcement of this indemnification provision. This includes claims made by the employees of the CONTRACTOR against the VILLAGE and the CONTRACTOR hereby waives its entitlement, if any, to immunity under Section 440.11, Florida Statutes. The obligations contained in this provision shall survive termination of this Contract and shall not be limited by the amount of any insurance required to be obtained or maintained under this Contract.

B. Subject to the limitations set forth in this Section, CONTRACTOR shall assume control of the defense of any claim asserted by a third party against the VILLAGE and, in connection with such defense, shall appoint lead counsel, in each case at the CONTRACTOR’s expense. The VILLAGE shall have the right, at its option, to participate in the defense of any third party claim, without relieving CONTRACTOR of any of its obligations hereunder. If the CONTRACTOR assumes control of the defense of any third party claim in accordance with this paragraph, the CONTRACTOR shall obtain the prior written consent of the VILLAGE before entering into any settlement of such claim. Notwithstanding anything to the contrary in this Section, the CONTRACTOR shall not assume or maintain control of the defense of any third party claim, but shall pay the fees of counsel retained by the VILLAGE and all expenses, including experts’ fees, if (i) an adverse determination with respect to the third party claim would, in the good faith judgment of the VILLAGE, be detrimental in any material respect to the VILLAGE’s reputation; (ii) the third party claim seeks an injunction or equitable relief against the VILLAGE; or (iii) the CONTRACTOR has failed or is failing to prosecute or defend vigorously the third party claim. Each party shall cooperate, and cause its agents to cooperate, in the defense or prosecution of any third party claim and shall furnish or cause to be furnished such records and information, and attend such

conferences, discovery proceedings, hearings, trials, or appeals, as may be reasonably requested in connection therewith.

C. It is the specific intent of the parties hereto that the foregoing indemnification complies with Section 725.06, Florida Statutes, as amended. CONTRACTOR expressly agrees that it will not claim, and waives any claim, that this indemnification violates Section 725.06, Florida Statues. Nothing contained in the foregoing indemnification shall be construed as a waiver of any immunity or limitation of liability the VILLAGE may have under the doctrine of sovereign immunity or Section 768.28, Florida Statutes.

10.07 *Governing Law and Remedies*

A. The validity of this Agreement and of any of its terms or provisions, as well as the rights and duties of the parties hereunder, shall be governed by the laws of the State of Florida and venue for any and all disputes related to or arising from this Agreement shall be in Palm Beach County, Florida.

B. No remedy herein conferred upon any party is intended to be exclusive of any other remedy, and each and every such remedy shall be cumulative and shall be in addition to every other remedy given hereunder or now or hereafter existing at law or in equity or by statute or otherwise. No single or partial exercise by any party of any right, power, or remedy hereunder shall preclude any other or further exercise thereof.

10.08 *Office of the Inspector General*

A. Palm Beach County has established the Office of the Inspector General, which is authorized and empowered to review past, present, and proposed County programs, contracts, transactions, accounts and records. The Inspector General (IG) has the power to subpoena witnesses, administer oaths, require the production of records, and monitor existing projects and programs. The Inspector General may, on a random basis, perform audits on all Village contracts.

10.09 *Scrutinized Companies*

A. Company certifies that it and its subcontractors are not on the Scrutinized Companies that Boycott Israel List and are not engaged in the boycott of Israel. Pursuant to section 287.135, Florida Statutes, the Village may immediately terminate this Agreement at its sole option if the Company or any of its subcontractors are found to have submitted a false certification; or if the Company or any of its subcontractors, are placed on the Scrutinized Companies that Boycott Israel List or is engaged in the boycott of Israel during the term of this Agreement.

B. The Company agrees to observe the above requirements for applicable subcontracts entered into for the performance of work under this Agreement. The Company agrees that the certifications in this section shall be effective and relied upon by the Village for the term of this Agreement, including any and all renewals. The Company agrees that if it or any of its subcontractors' status changes in regards to any certification herein, the Company shall immediately notify the Village of the same. As provided in Subsection 287.135(8), Florida Statutes, if federal law ceases to authorize the above-stated contracting prohibitions then they shall become inoperative.

10.10 *Public Records*

Contractor shall comply with Florida's Public Records Act, Chapter 119, Florida Statutes, and, if determined to be acting on behalf of the Village as provided under section 119.011(2), Florida Statutes, specifically agrees to:

(a) Keep and maintain public records required by the Village to perform the service.

(b) Upon request from the Village's custodian of public records or designee, provide the Village with a copy of the requested records or allow the records to be inspected or copied within a reasonable time at a cost that does not exceed the cost provided in Chapter 119, Florida Statutes, or as otherwise provided by law.

(c) Ensure that public records that are exempt or confidential and exempt from public records disclosure requirements are not disclosed except as authorized by law for the duration of this Contract and following completion of this Contract if the Contractor does not transfer the records to the Village.

(d) Upon completion of this Contract, transfer, at no cost, to the Village all public records in possession of the Contractor or keep and maintain public records required by the Village to perform the service. If the Contractor transfers all public records to the Village upon completion of the Contract, the Contractor shall destroy any duplicate public records that are exempt or confidential and exempt from public records disclosure requirements. If the Contractor keeps and maintains public records upon completion of the Contract, the Contractor shall meet all applicable requirements for retaining public records. All records stored electronically must be provided to the Village, upon request from the Village's custodian of public records or designee, in a format that is compatible with the information technology systems of the Village.

IF THE CONTRACTOR HAS QUESTIONS REGARDING THE APPLICATION OF CHAPTER 119, FLORIDA STATUTES, TO THE CONSULTANT'S DUTY TO PROVIDE PUBLIC RECORDS RELATING TO THIS CONTRACT, CONTACT THE CUSTODIAN OF PUBLIC RECORDS OR DESIGNEE AT 561-584-8200 ext. 8430, kwynn@vpsfl.org, OR BY MAIL AT VILLAGE OF PALM SPRINGS, 226 CYPRESS LANE, PALM SPRINGS, FL 33461.

10.11 *Insurance*

A. The limits of liability for insurance required by Paragraph 6.03 of the General Conditions shall provide coverage for not less that the following amounts or greater where required by Law and Regulations:

1. Workers' Compensation, and related coverages under Paragraphs 6.03.A.1 and A.2 of the General Conditions:

a.	State	Statutory
b.	Applicable Federal	Statutory
c.	Employer Liability:	
	Bodily injury, each accident	$1,000,000
	Bodily injury by disease, each employee	$500,000
	Bodily injury/disease aggregate	$1,000,000
d.	Foreign voluntary worker compensation	Statutory

2. Contractor's Commercial General Liability under Paragraphs 6.03.B and 6.03.C of the General Conditions:

a.	General Aggregate	$2,000,000

b. Products – Completed Operations Aggregate $2,000,000
c. Personal and Advertising Injury $1,000,000
d. Each Occurrence/Per Claim $1,000,000
(Bodily Injury and Property Damage)

3. Automobile Liability under paragraph 6.03.D of the General Conditions:

a. Bodily Injury:
Each Person $500,000
Each Accident $1,000,000
b. Property Damage:
Each Incident $1,000,000

4. Umbrella of Excess Liability under paragraph 6.03.E of the General Conditions:

a. Excess or Umbrella Liability
1) General Aggregate $5,000,000
2) Each Occurrence/Per Claim $1,000,000

5. Contractor's Pollution Liability under paragraph 6.03.F of the General Conditions:

a. Contractor's Pollution Liability
1) General Aggregate $2,000,000
2) Each Occurrence/Per Claim $1,000,000

6. Additional Insureds include the respective officers, partners, directors, employees, agents, consultants, and subconsultants of the following firms and municipal government(s):

a. Village of Palm Springs

10.12 *Public Construction Bond*

A. If the contract amount exceeds $200,000 in total construction cost, the CONTRACTOR must provide the VILLAGE with a public construction bond in accordance with section 255.05, Florida Statutes. Said bond must be recorded in the Official Records in and for Palm Beach County and the **original** recorded bond must be provided to the VILLAGE prior to the CONTRACTOR providing any services under the contract. The VILLAGE reserves the right to request a bond for any work which is less than $200,000. The cost of the bond shall be a direct pass through cost to the VILLAGE without any mark-up by the CONTRACTOR.

B. The public construction bond shall be on forms attached hereto as **Forms C-610 and C-615 "Performance" and "Payment" Bonds** or substantially similar as approved by the VILLAGE. The bond shall be in an amount not less than the total contract price and shall incorporate by reference the terms of the Contract Documents in their entirety.

C. To be acceptable to the VILLAGE, a Surety Company shall comply with the following provisions:

a. The Surety Company shall have a currently valid Certificate of Authority, issued by the State of Florida Department of Insurance, authorizing it to write surety bonds in the State of Florida.

b. The Surety Company shall have a currently valid Certificate of Authority issued by the United States Department of Treasury under Sections 9304 to 9308 of Title 31 of the United States Code.

c. The Surety Company shall be in full compliance with the provisions of the Florida Insurance Code.

d. The Surety Company shall have at least twice the minimum surplus and capital required by the Florida Insurance Code at the time the contract is approved.

e. The Surety Company shall have at least the ratings of A-/Class V in the latest issue of Best's Key Rating Guide.

f. The Surety Company shall not expose itself to any loss on any one risk in an amount exceeding ten (10) percent of its surplus to policyholders, provided:

1) Any risk or portion of any risk being reinsured shall be deducted in determining the limitation of the risk as prescribed in this section. These minimum requirements shall apply to the reinsuring carrier providing authorization or approval by the State of Florida, Department of Insurance to do business in this state have been met.

2) In the case of the surety insurance company, in addition to the deduction for reinsurance, the amount assumed by any co-surety, the value of any security deposited, pledged or held subject to the consent of the surety and for the protection of the surety shall be deducted.

10.13 *Audit By Village*

A. The CONTRACTOR shall permit the VILLAGE, or any authorized representatives of the VILLAGE, at all reasonable times, access to and the right to examine all records, books, papers or documents related to the CONTRACTOR's performance under this Agreement including, but not limited to, expenses for sub-contractors, agents or assistants, direct and indirect charges for work performed and detailed documentation for all such work performed or to be performed under this Agreement.

10.14 *Copies of Data/Documents*

A. Copies or original documents prepared by the CONTRACTOR in relation to work associated with this Agreement shall be provided to the VILLAGE. Data collected, stored, and/or provided shall be in a form acceptable to the VILLAGE and agreed upon by the VILLAGE.

10.15 *Ownership*

A. Each and every report, draft, work product, map, record, and other document reproduced, prepared, or caused to be prepared by the CONTRACTOR pursuant to or in connection with this Agreement shall be the exclusive property of the VILLAGE.

10.16 *Limitations of Liability*

A. Under no circumstances shall either party be liable to the other for any consequential, incidental, special, punitive, or any other form of indirect or non-compensatory damages.

10.17 *Enforcement Costs*

A. All parties shall be responsible for their own attorneys' fees, court costs and expenses if any legal action or other proceeding is brought for any dispute, disagreement, or issue of construction or interpretation arising hereunder whether relating to the Agreement's execution, validity, the obligations provided therein, or performance of this Agreement, or because of an alleged breach, default or misrepresentation in connection with any provisions of this Agreement.

10.18 *Copyrights and/or Patent Rights*

A. CONTRACTOR warrants that there has been no violation of copyrights and/or patent rights in the manufacturing, producing or selling of the goods, shipped or ordered, as a result of

this Agreement and the CONTRACTOR agrees to hold the Village harmless from any and all liability, loss, or expense occasioned by any such violation.

10.19 *Protection of Property*

A. The CONTRACTOR shall at all times guard against damage or loss to the property of the VILLAGE or of other vendors or contractors and shall be held responsible for replacing or repairing any such loss or damage. The VILLAGE may withhold payment or make such deductions as deemed necessary to insure reimbursement or replacement for loss or damage to property through negligence of the successful CONTRACTOR or its agents. The CONTRACTOR shall be responsible to safeguard all of their property such as tools and equipment while on site. The VILLAGE will not be held responsible for any loss of CONTRACTOR property due to theft or vandalism.

10.20 *Damage to Persons or Property*

A. The responsibility for all damage to person or property arising out of or on account of Scope of Work done under this Contract shall rest upon the CONTRACTOR.

10.21 *Discrimination*

A. The CONTRACTOR warrants and represents that all of its employees are treated equally during employment without regard to race, color, religion, disability, sex, age, national origin, ancestry, political affiliation, marital status, handicap, or sexual orientation. Further, CONTRACTOR shall not discriminate or permit discrimination against any employee or an applicant for employment on the basis of race, color, sex, religion, political affiliation, natural origin, ancestry, marital status, sexual orientation or handicap.

10.22 *Construction Defects*

A. PURSUANT TO SECTION 558.005, FLORIDA STATUTES, ANY CLAIMS FOR CONSTRUCTION DEFECTS ARE NOT SUBJECT TO THE NOTICE AND CURE PROVISIONS OF CHAPTER 558, FLORIDA STATUTES.

10.23 *Public Entity Crimes*

Contractor acknowledges and agrees that a person or affiliate who has been placed on the convicted vendor list following a conviction for a public entity crime may not submit a bid, proposal, or reply on a contract to provide any goods or services to a public entity; may not submit a bid, proposal, or reply on a contract with a public entity for the construction or repair of a public building or public work; may not submit bids, proposals, or replies on leases of real property to a public entity; may not be awarded or perform work as a contractor, supplier or sub-contractor under a contract with any public entity; and may not transact business with any public entity in excess of the threshold amount provided in Section 287.017, Florida Statues, for CATEGORY TWO for a period of 36 months following the date of being placed on the convicted vendor list. The Contractor will advise the Village immediately if it becomes aware of any violation of this statute.

10.24 *Scrutinized Companies*

A. Contractor certifies that it and its subcontractors are not on the Scrutinized Companies that Boycott Israel List and are not engaged in the boycott of Israel. Pursuant to section 287.135, Florida Statutes, the City may immediately terminate this Agreement at its sole option if the Contractor or any of its subcontractors are found to have submitted a false certification; or if the Contractor or any of its subcontractors, are placed on the Scrutinized Companies that Boycott Israel List or is engaged in the boycott of Israel during the term of this Agreement.

B. If this Agreement is for one million dollars or more, the Contractor certifies that it and its subcontractors are also not on the Scrutinized Companies with Activities in Sudan List, Scrutinized Companies with Activities in the Iran Petroleum Energy Sector List, or engaged in business operations in Cuba or Syria as identified in Section 287.135, Florida Statutes. Pursuant to Section 287.135, the City may immediately terminate this Agreement at its sole option if the Contractor, or any of its subcontractors are found to have submitted a false certification; or if the Contractor or any of its subcontractors are placed on the Scrutinized Companies with Activities in Sudan List, or Scrutinized Companies with Activities in the Iran Petroleum Energy Sector List, or are or have been engaged with business operations in Cuba or Syria during the term of this Agreement.

C. The Contractor agrees to observe the above requirements for applicable subcontracts entered into for the performance of work under this Agreement.

D. The Contractor agrees that the certifications in this section shall be effective and relied upon by the City for the term of this Agreement, including any and all renewals.

E. The Contractor agrees that if it or any of its subcontractors' status changes in regards to any certification herein, the Contractor shall immediately notify the City of the same.

F. As provided in Subsection 287.135(8), Florida Statutes, if federal law ceases to authorize the above-stated contracting prohibitions then they shall become inoperative.

10.25 *E-Verify*

A. Pursuant to Section 448.095(2), Florida Statutes, beginning on January 1, 2021, the CONTRACTOR shall:

1. Register with and use the E-Verify system to verify the work authorization status of all newly hired employees and require all Subcontractors (providing services or receiving funding under this Agreement) to register with and use the E-Verify system to verify the work authorization status of all the Subcontractors' newly hired employees;

2. Secure an affidavit from all Subcontractors (providing services or receiving funding under this Agreement) stating that the Subcontractor does not employ, contract with, or subcontract with an "unauthorized alien" as defined in Section 448.095(1)(k), Florida Statutes;

3. Maintain copies of all Subcontractor affidavits for the duration of this Agreement and provide the same to the Owner upon request;

4. Comply fully, and ensure all of its Subcontractors comply fully, with Section 448.095, Florida Statutes;

5. Be aware that a violation of Section 448.09, Florida Statutes (Unauthorized aliens; employment prohibited) shall be grounds for termination of this Agreement; and,

6. Be aware that if the Owner terminates this Agreement under Section 448.095(2)(c), Florida Statutes, the Contractor may not be awarded a contract for at least 1 year after the date on which the Agreement is terminated and will be liable for any additional costs incurred by the Village as a result of the termination of the Agreement.

IN WITNESS WHEREOF, Owner and Contractor have signed this Agreement.

This Agreement will be effective on _____ (which is the Effective Date of the Contract).

VILLAGE:	CONTRACTOR:
By: _____	By: _____
Title: Mayor	Title: _____
	(Seal)
Attest: _____	Attest: _____
Title: Village Clerk	Title: Notary Public

Approved as to Form: _____

Title: Village Attorney

Address for giving notices:	Address for giving notices:
226 Cypress Lane	_____
Palm Springs FL, 33461	_____
_____	_____
	License No.: _____ *(where applicable)*

NOTICE TO PROCEED

Owner:	Village of Palm Springs	Owner's Task Order No.:	317
Contractor:		Project Bid No. (ITB #):	2024B-002
Engineer:	Holtz Consulting Engineers, Inc.	Engineer's Project No.:	
Project:	Kudza Road Lift Station Emergency Generator		
Effective Date of Contract:			

TO CONTRACTOR:

Owner hereby notifies Contractor that the Contract Times under the above Contract will commence to run on _____, 20__.

On that date, Contractor shall start performing its obligations under the Contract Documents. No Work shall be done at the Site prior to such date. In accordance with the Agreement, the date of Substantial Completion is _____, and the date of readiness for final payment is_____.

Before starting any Work at the Site, Contractor must comply with the following:
[Note any access limitations, security procedures, or other restrictions]

Owner**:**

Authorized Signature

By:

Title:

Date Issued:

Copy: Engineer

PERFORMANCE BOND

CONTRACTOR *(name and address)*:

SURETY *(name and address of principal place of business)*:

OWNER *(name and address)*:
Village of Palm Springs
226 Cypress Lane, Fl. 33461

CONSTRUCTION CONTRACT
Effective Date of the Agreement:
Amount:
Description *(name and location)*:
Kudza Road Lift Station Emergency Generator

BOND
Bond Number:
Date *(not earlier than the Effective Date of the Agreement of the Construction Contract)*:
Amount:
Modifications to this Bond Form: ☐ None ☐ See Paragraph 16

Surety and Contractor, intending to be legally bound hereby, subject to the terms set forth below, do each cause this Performance Bond to be duly executed by an authorized officer, agent, or representative.

CONTRACTOR AS PRINCIPAL	**SURETY**
_____ *(seal)*	_____ *(seal)*
Contractor's Name and Corporate Seal	Surety's Name and Corporate Seal
By: _____	**By:** _____
Signature	Signature *(attach power of attorney)*
_____	_____
Print Name	Print Name
_____	_____
Title	Title
Attest: _____	**Attest:** _____
Signature	Signature
_____	_____
Title	Title

Notes: (1) Provide supplemental execution by any additional parties, such as joint venturers. (2) Any singular reference to Contractor, Surety, Owner, or other party shall be considered plural where applicable.

Copyright © 2013 National Society of Professional Engineers, American Council of Engineering Companies, and American Society of Civil Engineers. All rights reserved.

1. The Contractor and Surety, jointly and severally, bind themselves, their heirs, executors, administrators, successors, and assigns to the Owner for the performance of the Construction Contract, which is incorporated herein by reference.

2. If the Contractor performs the Construction Contract, the Surety and the Contractor shall have no obligation under this Bond, except when applicable to participate in a conference as provided in Paragraph 3.

3. If there is no Owner Default under the Construction Contract, the Surety's obligation under this Bond shall arise after:

3.1 The Owner first provides notice to the Contractor and the Surety that the Owner is considering declaring a Contractor Default. Such notice shall indicate whether the Owner is requesting a conference among the Owner, Contractor, and Surety to discuss the Contractor's performance. If the Owner does not request a conference, the Surety may, within five (5) business days after receipt of the Owner's notice, request such a conference. If the Surety timely requests a conference, the Owner shall attend. Unless the Owner agrees otherwise, any conference requested under this Paragraph 3.1 shall be held within ten (10) business days of the Surety's receipt of the Owner's notice. If the Owner, the Contractor, and the Surety agree, the Contractor shall be allowed a reasonable time to perform the Construction Contract, but such an agreement shall not waive the Owner's right, if any, subsequently to declare a Contractor Default;

3.2 The Owner declares a Contractor Default, terminates the Construction Contract and notifies the Surety; and

3.3 The Owner has agreed to pay the Balance of the Contract Price in accordance with the terms of the Construction Contract to the Surety or to a contractor selected to perform the Construction Contract.

4. Failure on the part of the Owner to comply with the notice requirement in Paragraph 3.1 shall not constitute a failure to comply with a condition precedent to the Surety's obligations, or release the Surety from its obligations, except to the extent the Surety demonstrates actual prejudice.

5. When the Owner has satisfied the conditions of Paragraph 3, the Surety shall promptly and at the Surety's expense take one of the following actions:

5.1 Arrange for the Contractor, with the consent of the Owner, to perform and complete the Construction Contract;

5.2 Undertake to perform and complete the Construction Contract itself, through its agents or independent contractors;

5.3 Obtain bids or negotiated proposals from qualified contractors acceptable to the Owner for a contract for performance and completion of the Construction Contract, arrange for a contract to be prepared for execution by the Owner and a contractor selected with the Owners concurrence, to be secured with performance and payment bonds executed by a qualified surety equivalent to the bonds issued on the Construction Contract, and pay to the Owner the amount of damages as described in Paragraph 7 in excess of the Balance of the Contract Price incurred by the Owner as a result of the Contractor Default; or

5.4 Waive its right to perform and complete, arrange for completion, or obtain a new contractor, and with reasonable promptness under the circumstances:

5.4.1 After investigation, determine the amount for which it may be liable to the Owner and, as soon as practicable after the amount is determined, make payment to the Owner; or

5.4.2 Deny liability in whole or in part and notify the Owner, citing the reasons for denial.

6. If the Surety does not proceed as provided in Paragraph 5 with reasonable promptness, the Surety shall be deemed to be in default on this Bond seven days after receipt of an additional written notice from the Owner to the Surety demanding that the Surety perform its obligations under this Bond, and the Owner shall be entitled to enforce any remedy available to the Owner. If the Surety proceeds as provided in Paragraph 5.4, and the Owner refuses the payment or the Surety has denied liability, in whole or in part, without further notice the Owner shall be entitled to enforce any remedy available to the Owner.

7. If the Surety elects to act under Paragraph 5.1, 5.2, or 5.3, then the responsibilities of the Surety to the Owner shall not be greater than those of the Contractor under the Construction Contract, and the responsibilities of the Owner to the Surety shall not be greater than those of the Owner under the Construction Contract. Subject to the commitment by the Owner to pay the Balance of the Contract Price, the Surety is obligated, without duplication for:

7.1 the responsibilities of the Contractor for correction of defective work and completion of the Construction Contract;

7.2 additional legal, design professional, and delay costs resulting from the Contractor's Default, and resulting from the actions or failure to act of the Surety under Paragraph 5; and

7.3 liquidated damages, or if no liquidated damages are specified in the Construction Contract, actual damages caused by delayed performance or non-performance of the Contractor.

8. If the Surety elects to act under Paragraph 5.1, 5.3, or 5.4, the Surety's liability is limited to the amount of this Bond.

9. The Surety shall not be liable to the Owner or others for obligations of the Contractor that are unrelated to the Construction Contract, and the Balance of the Contract Price shall not be reduced or set off on account of any such unrelated obligations. No right of action shall accrue on this Bond to any person or entity other than the Owner or its heirs, executors, administrators, successors, and assigns.

Copyright © 2013 National Society of Professional Engineers, American Council of Engineering Companies, and American Society of Civil Engineers. All rights reserved.

10. The Surety hereby waives notice of any change, including changes of time, to the Construction Contract or to related subcontracts, purchase orders, and other obligations.

11. Any proceeding, legal or equitable, under this Bond may be instituted in any court of competent jurisdiction in the location in which the work or part of the work is located and shall be instituted within two years after a declaration of Contractor Default or within two years after the Contractor ceased working or within two years after the Surety refuses or fails to perform its obligations under this Bond, whichever occurs first. If the provisions of this paragraph are void or prohibited by law, the minimum periods of limitations available to sureties as a defense in the jurisdiction of the suit shall be applicable.

12. Notice to the Surety, the Owner, or the Contractor shall be mailed or delivered to the address shown on the page on which their signature appears.

13. When this Bond has been furnished to comply with a statutory or other legal requirement in the location where the construction was to be performed, any provision in this Bond conflicting with said statutory or legal requirement shall be deemed deleted here from and provisions conforming to such statutory or other legal requirement shall be deemed incorporated herein. When so furnished, the intent is that this Bond shall be construed as a statutory bond and not as a common law bond.

14. Definitions

14.1 Balance of the Contract Price: The total amount payable by the Owner to the Contractor under the Construction Contract after all proper adjustments have been made including allowance for the Contractor for any amounts received or to be received by the Owner in settlement of insurance or other claims for damages to which the Contractor is entitled, reduced by all valid and proper payments made to or on behalf of the Contractor under the Construction Contract.

14.2 Construction Contract: The agreement between the Owner and Contractor identified on the cover page, including all Contract Documents and changes made to the agreement and the Contract Documents.

14.3 Contractor Default: Failure of the Contractor, which has not been remedied or waived, to perform or otherwise to comply with a material term of the Construction Contract.

14.4 Owner Default: Failure of the Owner, which has not been remedied or waived, to pay the Contractor as required under the Construction Contract or to perform and complete or comply with the other material terms of the Construction Contract.

14.5 Contract Documents: All the documents that comprise the agreement between the Owner and Contractor.

15. If this Bond is issued for an agreement between a contractor and subcontractor, the term Contractor in this Bond shall be deemed to be Subcontractor and the term Owner shall be deemed to be Contractor.

16. Modifications to this Bond are as follows:

Copyright © 2013 National Society of Professional Engineers, American Council of Engineering Companies, and American Society of Civil Engineers. All rights reserved.

PAYMENT BOND

CONTRACTOR *(name and address)*:

SURETY *(name and address of principal place of business)*:

OWNER *(name and address)*:
Village of Palm Springs
226 Cypress Lane, Fl. 33461

CONSTRUCTION CONTRACT

Effective Date of the Agreement:
Amount:
Description *(name and location)*:
Kudza Road Lift Station Emergency Generator

BOND

Bond Number:
Date *(not earlier than the Effective Date of the Agreement of the Construction Contract)*:
Amount:
Modifications to this Bond Form: ☐ None ☐ See Paragraph 18

Surety and Contractor, intending to be legally bound hereby, subject to the terms set forth below, do each cause this Payment Bond to be duly executed by an authorized officer, agent, or representative.

CONTRACTOR AS PRINCIPAL

_____ *(seal)*
Contractor's Name and Corporate Seal

By: _____
Signature

_____
Print Name

_____
Title

Attest: _____
Signature

_____
Title

SURETY

_____ *(seal)*
Surety's Name and Corporate Seal

By: _____
Signature *(attach power of attorney)*

_____
Print Name

_____
Title

Attest: _____
Signature

_____
Title

Notes: (1) Provide supplemental execution by any additional parties, such as joint venturers. (2) Any singular reference to Contractor, Surety, Owner, or other party shall be considered plural where applicable.

Copyright © 2013 National Society of Professional Engineers, American Council of Engineering Companies, and American Society of Civil Engineers. All rights reserved.

1. The Contractor and Surety, jointly and severally, bind themselves, their heirs, executors, administrators, successors, and assigns to the Owner to pay for labor, materials, and equipment furnished for use in the performance of the Construction Contract, which is incorporated herein by reference, subject to the following terms.

2. If the Contractor promptly makes payment of all sums due to Claimants, and defends, indemnifies, and holds harmless the Owner from claims, demands, liens, or suits by any person or entity seeking payment for labor, materials, or equipment furnished for use in the performance of the Construction Contract, then the Surety and the Contractor shall have no obligation under this Bond.

3. If there is no Owner Default under the Construction Contract, the Surety's obligation to the Owner under this Bond shall arise after the Owner has promptly notified the Contractor and the Surety (at the address described in Paragraph 13) of claims, demands, liens, or suits against the Owner or the Owner's property by any person or entity seeking payment for labor, materials, or equipment furnished for use in the performance of the Construction Contract, and tendered defense of such claims, demands, liens, or suits to the Contractor and the Surety.

4. When the Owner has satisfied the conditions in Paragraph 3, the Surety shall promptly and at the Surety's expense defend, indemnify, and hold harmless the Owner against a duly tendered claim, demand, lien, or suit.

5. The Surety's obligations to a Claimant under this Bond shall arise after the following:

   5.1 Claimants who do not have a direct contract with the Contractor,

      5.1.1 have furnished a written notice of non-payment to the Contractor, stating with substantial accuracy the amount claimed and the name of the party to whom the materials were, or equipment was, furnished or supplied or for whom the labor was done or performed, within ninety (90) days after having last performed labor or last furnished materials or equipment included in the Claim; and

      5.1.2 have sent a Claim to the Surety (at the address described in Paragraph 13).

   5.2 Claimants who are employed by or have a direct contract with the Contractor have sent a Claim to the Surety (at the address described in Paragraph 13).

6. If a notice of non-payment required by Paragraph 5.1.1 is given by the Owner to the Contractor, that is sufficient to satisfy a Claimant's obligation to furnish a written notice of non-payment under Paragraph 5.1.1.

7. When a Claimant has satisfied the conditions of Paragraph 5.1 or 5.2, whichever is applicable, the Surety shall promptly and at the Surety's expense take the following actions:

   7.1 Send an answer to the Claimant, with a copy to the Owner, within sixty (60) days after receipt of the Claim, stating the amounts that are undisputed and the basis for challenging any amounts that are disputed; and

   7.2 Pay or arrange for payment of any undisputed amounts.

   7.3 The Surety's failure to discharge its obligations under Paragraph 7.1 or 7.2 shall not be deemed to constitute a waiver of defenses the Surety or Contractor may have or acquire as to a Claim, except as to undisputed amounts for which the Surety and Claimant have reached agreement. If, however, the Surety fails to discharge its obligations under Paragraph 7.1 or 7.2, the Surety shall indemnify the Claimant for the reasonable attorney's fees the Claimant incurs thereafter to recover any sums found to be due and owing to the Claimant.

8. The Surety's total obligation shall not exceed the amount of this Bond, plus the amount of reasonable attorney's fees provided under Paragraph 7.3, and the amount of this Bond shall be credited for any payments made in good faith by the Surety.

9. Amounts owed by the Owner to the Contractor under the Construction Contract shall be used for the performance of the Construction Contract and to satisfy claims, if any, under any construction performance bond. By the Contractor furnishing and the Owner accepting this Bond, they agree that all funds earned by the Contractor in the performance of the Construction Contract are dedicated to satisfy obligations of the Contractor and Surety under this Bond, subject to the Owner's priority to use the funds for the completion of the work.

10. The Surety shall not be liable to the Owner, Claimants, or others for obligations of the Contractor that are unrelated to the Construction Contract. The Owner shall not be liable for the payment of any costs or expenses of any Claimant under this Bond, and shall have under this Bond no obligation to make payments to or give notice on behalf of Claimants, or otherwise have any obligations to Claimants under this Bond.

11. The Surety hereby waives notice of any change, including changes of time, to the Construction Contract or to related subcontracts, purchase orders, and other obligations.

Copyright © 2013 National Society of Professional Engineers, American Council of Engineering Companies, and American Society of Civil Engineers. All rights reserved.

12. No suit or action shall be commenced by a Claimant under this Bond other than in a court of competent jurisdiction in the state in which the project that is the subject of the Construction Contract is located or after the expiration of one year from the date (1) on which the Claimant sent a Claim to the Surety pursuant to Paragraph 5.1.2 or 5.2, or (2) on which the last labor or service was performed by anyone or the last materials or equipment were furnished by anyone under the Construction Contract, whichever of (1) or (2) first occurs. If the provisions of this paragraph are void or prohibited by law, the minimum period of limitation available to sureties as a defense in the jurisdiction of the suit shall be applicable.

13. Notice and Claims to the Surety, the Owner, or the Contractor shall be mailed or delivered to the address shown on the page on which their signature appears. Actual receipt of notice or Claims, however accomplished, shall be sufficient compliance as of the date received.

14. When this Bond has been furnished to comply with a statutory or other legal requirement in the location where the construction was to be performed, any provision in this Bond conflicting with said statutory or legal requirement shall be deemed deleted herefrom and provisions conforming to such statutory or other legal requirement shall be deemed incorporated herein. When so furnished, the intent is that this Bond shall be construed as a statutory bond and not as a common law bond.

15. Upon requests by any person or entity appearing to be a potential beneficiary of this Bond, the Contractor and Owner shall promptly furnish a copy of this Bond or shall permit a copy to be made.

16. **Definitions**

16.1 **Claim:** A written statement by the Claimant including at a minimum:

1. The name of the Claimant;
2. The name of the person for whom the labor was done, or materials or equipment furnished;
3. A copy of the agreement or purchase order pursuant to which labor, materials, or equipment was furnished for use in the performance of the Construction Contract;
4. A brief description of the labor, materials, or equipment furnished;
5. The date on which the Claimant last performed labor or last furnished materials or equipment for use in the performance of the Construction Contract;
6. The total amount earned by the Claimant for labor, materials, or equipment furnished as of the date of the Claim;
7. The total amount of previous payments received by the Claimant; and
8. The total amount due and unpaid to the Claimant for labor, materials, or equipment furnished as of the date of the Claim.

16.2 **Claimant:** An individual or entity having a direct contract with the Contractor or with a subcontractor of the Contractor to furnish labor, materials, or equipment for use in the performance of the Construction Contract. The term Claimant also includes any individual or entity that has rightfully asserted a claim under an applicable mechanic's lien or similar statute against the real property upon which the Project is located. The intent of this Bond shall be to include without limitation in the terms of "labor, materials, or equipment" that part of the water, gas, power, light, heat, oil, gasoline, telephone service, or rental equipment used in the Construction Contract, architectural and engineering services required for performance of the work of the Contractor and the Contractor's subcontractors, and all other items for which a mechanic's lien may be asserted in the jurisdiction where the labor, materials, or equipment were furnished.

16.3 **Construction Contract:** The agreement between the Owner and Contractor identified on the cover page, including all Contract Documents and all changes made to the agreement and the Contract Documents.

16.4 **Owner Default**: Failure of the Owner, which has not been remedied or waived, to pay the Contractor as required under the Construction Contract or to perform and complete or comply with the other material terms of the Construction Contract.

16.5 **Contract Documents:** All the documents that comprise the agreement between the Owner and Contractor.

17. If this Bond is issued for an agreement between a contractor and subcontractor, the term Contractor in this Bond shall be deemed to be Subcontractor and the term Owner shall be deemed to be Contractor.

18. Modifications to this Bond are as follows:

Copyright © 2013 National Society of Professional Engineers, American Council of Engineering Companies, and American Society of Civil Engineers. All rights reserved.

Contractor's Application for Payment No.

	Application Period:	Application Date:
To (Owner): Village of Palm Springs	From (Contractor):	Via (Engineer): Holtz Consulting Engineers, Inc.
Project: Kudza Road Lift Station Emergency Generator	Contractor's Project No.:	Engineer's Project No.:
Owner's Task Order No.: 317	ITB No.: 2024B-002	

Application For Payment

Change Order Summary

Approved Change Orders		
Number	Additions	Deductions
TOTALS		
NET CHANGE BY CHANGE ORDERS		

1. ORIGINAL CONTRACT PRICE	$
2. Net change by Change Orders	$
3. Current Contract Price (Line 1 ± 2)	$
4. TOTAL COMPLETED AND STORED TO DATE (Column F total on Progress Estimates)	$
5. RETAINAGE:	
a. X _____ Work Completed	$
b. X _____ Stored Material	$
c. Total Retainage (Line 5.a + Line 5.b)	$
6. AMOUNT ELIGIBLE TO DATE (Line 4 - Line 5.c)	$
7. LESS PREVIOUS PAYMENTS (Line 6 from prior Application)	$
8. AMOUNT DUE THIS APPLICATION	$
9. BALANCE TO FINISH, PLUS RETAINAGE (Column G total on Progress Estimates + Line 5.c above)	$

Contractor's Certification

The undersigned Contractor certifies, to the best of its knowledge, the following:
(1) All previous progress payments received from Owner on account of Work done under the Contract have been applied on account to discharge Contractor's legitimate obligations incurred in connection with the Work covered by prior Applications for Payment;
(2) Title to all Work, materials and equipment incorporated in said Work, or otherwise listed in or covered by this Application for Payment, will pass to Owner at time of payment free and clear of all Liens, security interests, and encumbrances (except such as are covered by a bond acceptable to Owner indemnifying Owner against any such Liens, security interest, or encumbrances); and
(3) All the Work covered by this Application for Payment is in accordance with the Contract Documents and is not defective.

Contractor Signature

By:	Date:

Payment of: $ _____
(Line 8 or other - attach explanation of the other amount)

is recommended by: _____ _____
(Engineer) (Date)

Payment of: $ _____
(Line 8 or other - attach explanation of the other amount)

is approved by: _____ _____
(Owner) (Date)

Approved by: _____ _____
Funding or Financing Entity (if applicable) (Date)

© 2013 National Society of Professional Engineers for EJCDC. All rights reserved.

Progress Estimate - Lump Sum Work

Contractor's Application

For (Contract):	Application Number:
Application Period:	Application Date:

			Work Completed		E	F		G
A		B	C	D				
Specification Section No.	Description	Scheduled Value ($)	From Previous Application (C+D)	This Period	Materials Presently Stored (not in C or D)	Total Completed and Stored to Date (C + D + E)	% (F / B)	Balance to Finish (B - F)

Progress Estimate - Unit Price Work

Contractor's Application

For (Contract):								Application Number:			
Application Period:								Application Date:			
A					B	C	D	E	F		
Item		Contract Information				Estimated Quantity Installed	Value of Work Installed to Date	Materials Presently Stored (not in C)	Total Completed and Stored to Date (D + E)	% (F / B)	Balance to Finish (B - F)
Bid Item No.	Description	Item Quantity	Units	Unit Price	Total Value of Item ($)						

Stored Material Summary

Contractor's Application

For (Contract):								Application Number:			
Application Period:								Application Date:			
A		B	C		D		E		F		G
Bid Item No.	Supplier Invoice No.	Submittal No. (with Specification Section No.)	Storage Location	Description of Materials or Equipment Stored	Stored Previously		Amount Stored this Month ($)	Subtotal Amount Completed and Stored to Date (D + E)	Incorporated in Work		Materials Remaining in Storage ($) (D + E - F)
					Date Placed into Storage (Month/Year)	Amount ($)			Date (Month/ Year)	Amount ($)	
				Totals							

© 2013 National Society of Professional Engineers for EJCDC. All rights reserved.

This document has important legal consequences; consultation with an attorney is encouraged with respect to its use or modification. This document should be adapted to the particular circumstances of the contemplated Project and the controlling Laws and Regulations.

STANDARD GENERAL CONDITIONS OF THE CONSTRUCTION CONTRACT

Prepared by

EJCDC®
ENGINEERS JOINT CONTRACT DOCUMENTS COMMITTEE

Issued and Published Jointly by

ACEC
AMERICAN COUNCIL OF ENGINEERING COMPANIES

ASCE
AMERICAN SOCIETY OF CIVIL ENGINEERS

National Society of Professional Engineers®

Endorsed by

CSI NUCA

EJCDC® 00700 (Rev. 1), Standard General Conditions of the Construction Contract.
Copyright © 2013 National Society of Professional Engineers, American Council of Engineering Companies, and American Society of Civil Engineers. All rights reserved.

These General Conditions have been prepared for use with the Agreement Between Owner and Contractor for Construction Contract (EJCDC® C-520, Stipulated Sum, or C-525, Cost-Plus, 2013 Editions). Their provisions are interrelated and a change in one may necessitate a change in the other.

To prepare supplementary conditions that are coordinated with the General Conditions, use EJCDC's Guide to the Preparation of Supplementary Conditions (EJCDC® C-800, 2013 Edition). The full EJCDC Construction series of documents is discussed in the Commentary on the 2013 EJCDC Construction Documents (EJCDC® C-001, 2013 Edition).

Copyright © 2013:

National Society of Professional Engineers

1420 King Street, Alexandria, VA 22314-2794

(703) 684-2882

www.nspe.org

American Council of Engineering Companies

1015 15th Street N.W., Washington, DC 20005

(202) 347-7474

www.acec.org

American Society of Civil Engineers

1801 Alexander Bell Drive, Reston, VA 20191-4400

(800) 548-2723

www.asce.org

The copyright for this document is owned jointly by the three sponsoring organizations listed above. The National Society of Professional Engineers is the Copyright Administrator for the EJCDC documents; please direct all inquiries regarding EJCDC copyrights to NSPE.

NOTE: EJCDC publications may be purchased at www.ejcdc.org, or from any of the sponsoring organizations above.

Copyright © 2013 National Society of Professional Engineers, American Council of Engineering Companies, and American Society of Civil Engineers. All rights reserved.

STANDARD GENERAL CONDITIONS OF THE CONSTRUCTION CONTRACT

TABLE OF CONTENTS

Page

Article 1 – Definitions and Terminology 1

1.01 Defined Terms 1

1.02 Terminology 5

Article 2 – Preliminary Matters 6

2.01 Delivery of Bonds and Evidence of Insurance 6

2.02 Copies of Documents 6

2.03 Before Starting Construction 6

2.04 Preconstruction Conference; Designation of Authorized Representatives 7

2.05 Initial Acceptance of Schedules 7

2.06 Electronic Transmittals 7

Article 3 – Documents: Intent, Requirements, Reuse 8

3.01 Intent 8

3.02 Reference Standards 8

3.03 Reporting and Resolving Discrepancies 8

3.04 Requirements of the Contract Documents 9

3.05 Reuse of Documents 10

Article 4 – Commencement and Progress of the Work 10

4.01 Commencement of Contract Times; Notice to Proceed 10

4.02 Starting the Work 10

4.03 Reference Points 10

4.04 Progress Schedule 10

4.05 Delays in Contractor's Progress 11

Article 5 – Availability of Lands; Subsurface and Physical Conditions; Hazardous Environmental Conditions 12

5.01 Availability of Lands 12

5.02 Use of Site and Other Areas 12

5.03 Subsurface and Physical Conditions 13

5.04 Differing Subsurface or Physical Conditions 14

5.05 Underground Facilities 15

Copyright © 2013 National Society of Professional Engineers, American Council of Engineering Companies, and American Society of Civil Engineers. All rights reserved.

5.06 Hazardous Environmental Conditions at Site....17
Article 6 – Bonds and Insurance....19
6.01 Performance, Payment, and Other Bonds....19
6.02 Insurance—General Provisions....19
6.03 Contractor's Insurance....20
6.04 Owner's Liability Insurance....23
6.05 Property Insurance....23
6.06 Waiver of Rights....25
6.07 Receipt and Application of Property Insurance Proceeds....25
Article 7 – Contractor's Responsibilities....26
7.01 Supervision and Superintendence....26
7.02 Labor; Working Hours....26
7.03 Services, Materials, and Equipment....26
7.04 "Or Equals"....27
7.05 Substitutes....28
7.06 Concerning Subcontractors, Suppliers, and Others....29
7.07 Patent Fees and Royalties....31
7.08 Permits....31
7.09 Taxes....32
7.10 Laws and Regulations....32
7.11 Record Documents....32
7.12 Safety and Protection....32
7.13 Safety Representative....33
7.14 Hazard Communication Programs....33
7.15 Emergencies....34
7.16 Shop Drawings, Samples, and Other Submittals....34
7.17 Contractor's General Warranty and Guarantee....36
7.18 Indemnification....37
7.19 Delegation of Professional Design Services....37
Article 8 – Other Work at the Site....38
8.01 Other Work....38
8.02 Coordination....39
8.03 Legal Relationships....39

Copyright © 2013 National Society of Professional Engineers, American Council of Engineering Companies, and American Society of Civil Engineers. All rights reserved.

Article 9 – Owner's Responsibilities 40
9.01 Communications to Contractor....40
9.02 Replacement of Engineer....40
9.03 Furnish Data....40
9.04 Pay When Due....40
9.05 Lands and Easements; Reports, Tests, and Drawings....40
9.06 Insurance....40
9.07 Change Orders....40
9.08 Inspections, Tests, and Approvals....41
9.09 Limitations on Owner's Responsibilities....41
9.10 Undisclosed Hazardous Environmental Condition....41
9.11 Evidence of Financial Arrangements....41
9.12 Safety Programs....41
Article 10 – Engineer's Status During Construction....41
10.01 Owner's Representative....41
10.02 Visits to Site....41
10.03 Project Representative....42
10.04 Rejecting Defective Work....42
10.05 Shop Drawings, Change Orders and Payments....42
10.06 Determinations for Unit Price Work....42
10.07 Decisions on Requirements of Contract Documents and Acceptability of Work....42
10.08 Limitations on Engineer's Authority and Responsibilities....42
10.09 Compliance with Safety Program....43
Article 11 – Amending the Contract Documents; Changes in the Work....43
11.01 Amending and Supplementing Contract Documents....43
11.02 Owner-Authorized Changes in the Work....44
11.03 Unauthorized Changes in the Work....44
11.04 Change of Contract Price....44
11.05 Change of Contract Times....45
11.06 Change Proposals....45
11.07 Execution of Change Orders....46
11.08 Notification to Surety....47
Article 12 – Claims....47

Copyright © 2013 National Society of Professional Engineers, American Council of Engineering Companies, and American Society of Civil Engineers. All rights reserved.

12.01 Claims 47
Article 13 – Cost of the Work; Allowances; Unit Price Work 48
13.01 Cost of the Work 48
13.02 Allowances 50
13.03 Unit Price Work 51
Article 14 – Tests and Inspections; Correction, Removal or Acceptance of Defective Work 52
14.01 Access to Work 52
14.02 Tests, Inspections, and Approvals 52
14.03 Defective Work 53
14.04 Acceptance of Defective Work 53
14.05 Uncovering Work 53
14.06 Owner May Stop the Work 54
14.07 Owner May Correct Defective Work 54
Article 15 – Payments to Contractor; Set-Offs; Completion; Correction Period 55
15.01 Progress Payments 55
15.02 Contractor's Warranty of Title 58
15.03 Substantial Completion 58
15.04 Partial Use or Occupancy 59
15.05 Final Inspection 59
15.06 Final Payment 59
15.07 Waiver of Claims 61
15.08 Correction Period 61
Article 16 – Suspension of Work and Termination 62
16.01 Owner May Suspend Work 62
16.02 Owner May Terminate for Cause 62
16.03 Owner May Terminate For Convenience 63
16.04 Contractor May Stop Work or Terminate 63
Article 17 – Final Resolution of Disputes 64
17.01 Methods and Procedures 64
Article 18 – Miscellaneous 64
18.01 Giving Notice 64
18.02 Computation of Times 64
18.03 Cumulative Remedies 64

Copyright © 2013 National Society of Professional Engineers, American Council of Engineering Companies, and American Society of Civil Engineers. All rights reserved.

18.04 Limitation of Damages 65
18.05 No Waiver 65
18.06 Survival of Obligations 65
18.07 Controlling Law 65
18.08 Headings 65

Copyright © 2013 National Society of Professional Engineers, American Council of Engineering Companies, and American Society of Civil Engineers. All rights reserved.

ARTICLE 1 – DEFINITIONS AND TERMINOLOGY

1.01 Defined Terms

A. Wherever used in the Bidding Requirements or Contract Documents, a term printed with initial capital letters, including the term's singular and plural forms, will have the meaning indicated in the definitions below. In addition to terms specifically defined, terms with initial capital letters in the Contract Documents include references to identified articles and paragraphs, and the titles of other documents or forms.

1. *Addenda*—Written or graphic instruments issued prior to the opening of Bids which clarify, correct, or change the Bidding Requirements or the proposed Contract Documents.

2. *Agreement*—The written instrument, executed by Owner and Contractor, that sets forth the Contract Price and Contract Times, identifies the parties and the Engineer, and designates the specific items that are Contract Documents.

3. *Application for Payment*—The form acceptable to Engineer which is to be used by Contractor during the course of the Work in requesting progress or final payments and which is to be accompanied by such supporting documentation as is required by the Contract Documents.

4. *Bid*—The offer of a Bidder submitted on the prescribed form setting forth the prices for the Work to be performed.

5. *Bidder*—An individual or entity that submits a Bid to Owner.

6. *Bidding Documents*—The Bidding Requirements, the proposed Contract Documents, and all Addenda.

7. *Bidding Requirements*—The advertisement or invitation to bid, Instructions to Bidders, Bid Bond or other Bid security, if any, the Bid Form, and the Bid with any attachments.

8. *Change Order*—A document which is signed by Contractor and Owner and authorizes an addition, deletion, or revision in the Work or an adjustment in the Contract Price or the Contract Times, or other revision to the Contract, issued on or after the Effective Date of the Contract.

9. *Change Proposal*—A written request by Contractor, duly submitted in compliance with the procedural requirements set forth herein, seeking an adjustment in Contract Price or Contract Times, or both; contesting an initial decision by Engineer concerning the requirements of the Contract Documents or the acceptability of Work under the Contract Documents; challenging a set-off against payments due; or seeking other relief with respect to the terms of the Contract.

10. *Claim*—(a) A demand or assertion by Owner directly to Contractor, duly submitted in compliance with the procedural requirements set forth herein: seeking an adjustment of Contract Price or Contract Times, or both; contesting an initial decision by Engineer concerning the requirements of the Contract Documents or the acceptability of Work under the Contract Documents; contesting Engineer's decision regarding a Change Proposal; seeking resolution of a contractual issue that Engineer has declined to address; or seeking other relief with respect to the terms of the Contract; or (b) a demand or assertion by Contractor directly to Owner, duly submitted in compliance with the procedural requirements set forth herein, contesting Engineer's decision regarding a Change Proposal; or seeking resolution of a contractual issue that Engineer

Copyright © 2013 National Society of Professional Engineers, American Council of Engineering Companies, and American Society of Civil Engineers. All rights reserved.

has declined to address. A demand for money or services by a third party is not a Claim.

11. *Constituent of Concern*—Asbestos, petroleum, radioactive materials, polychlorinated biphenyls (PCBs), hazardous waste, and any substance, product, waste, or other material of any nature whatsoever that is or becomes listed, regulated, or addressed pursuant to (a) the Comprehensive Environmental Response, Compensation and Liability Act, 42 U.S.C. §§9601 et seq. ("CERCLA"); (b) the Hazardous Materials Transportation Act, 49 U.S.C. §§5101 et seq.; (c) the Resource Conservation and Recovery Act, 42 U.S.C. §§6901 et seq. ("RCRA"); (d) the Toxic Substances Control Act, 15 U.S.C. §§2601 et seq.; (e) the Clean Water Act, 33 U.S.C. §§1251 et seq.; (f) the Clean Air Act, 42 U.S.C. §§7401 et seq.; or (g) any other federal, state, or local statute, law, rule, regulation, ordinance, resolution, code, order, or decree regulating, relating to, or imposing liability or standards of conduct concerning, any hazardous, toxic, or dangerous waste, substance, or material.

12. *Contract*—The entire and integrated written contract between the Owner and Contractor concerning the Work.

13. *Contract Documents*—Those items so designated in the Agreement, and which together comprise the Contract.

14. *Contract Price*—The money that Owner has agreed to pay Contractor for completion of the Work in accordance with the Contract Documents. .

15. *Contract Times*—The number of days or the dates by which Contractor shall: (a) achieve Milestones, if any; (b) achieve Substantial Completion; and (c) complete the Work.

16. *Contractor*—The individual or entity with which Owner has contracted for performance of the Work.

17. *Cost of the Work*—See Paragraph 13.01 for definition.

18. *Drawings*—The part of the Contract that graphically shows the scope, extent, and character of the Work to be performed by Contractor.

19. *Effective Date of the Contract*—The date, indicated in the Agreement, on which the Contract becomes effective.

20. *Engineer*—The individual or entity named as such in the Agreement.

21. *Field Order*—A written order issued by Engineer which requires minor changes in the Work but does not change the Contract Price or the Contract Times.

22. *Hazardous Environmental Condition*—The presence at the Site of Constituents of Concern in such quantities or circumstances that may present a danger to persons or property exposed thereto. The presence at the Site of materials that are necessary for the execution of the Work, or that are to be incorporated in the Work, and that are controlled and contained pursuant to industry practices, Laws and Regulations, and the requirements of the Contract, does not establish a Hazardous Environmental Condition.

23. *Laws and Regulations; Laws or Regulations*—Any and all applicable laws, statutes, rules, regulations, ordinances, codes, and orders of any and all governmental bodies, agencies, authorities, and courts having jurisdiction.

Copyright © 2013 National Society of Professional Engineers, American Council of Engineering Companies, and American Society of Civil Engineers. All rights reserved.

24. *Liens*—Charges, security interests, or encumbrances upon Contract-related funds, real property, or personal property.

25. *Milestone*—A principal event in the performance of the Work that the Contract requires Contractor to achieve by an intermediate completion date or by a time prior to Substantial Completion of all the Work.

26. *Notice of Award*—The written notice by Owner to a Bidder of Owner's acceptance of the Bid.

27. *Notice to Proceed*—A written notice by Owner to Contractor fixing the date on which the Contract Times will commence to run and on which Contractor shall start to perform the Work.

28. *Owner*—The individual or entity with which Contractor has contracted regarding the Work, and which has agreed to pay Contractor for the performance of the Work, pursuant to the terms of the Contract.

29. *Progress Schedule*—A schedule, prepared and maintained by Contractor, describing the sequence and duration of the activities comprising the Contractor's plan to accomplish the Work within the Contract Times.

30. *Project*—The total undertaking to be accomplished for Owner by engineers, contractors, and others, including planning, study, design, construction, testing, commissioning, and start-up, and of which the Work to be performed under the Contract Documents is a part.

31. *Project Manual*—The written documents prepared for, or made available for, procuring and constructing the Work, including but not limited to the Bidding Documents or other construction procurement documents, geotechnical and existing conditions information, the Agreement, bond forms, General Conditions, Supplementary Conditions, and Specifications. The contents of the Project Manual may be bound in one or more volumes.

32. *Resident Project Representative*—The authorized representative of Engineer assigned to assist Engineer at the Site. As used herein, the term Resident Project Representative or "RPR" includes any assistants or field staff of Resident Project Representative.

33. *Samples*—Physical examples of materials, equipment, or workmanship that are representative of some portion of the Work and that establish the standards by which such portion of the Work will be judged.

34. *Schedule of Submittals*—A schedule, prepared and maintained by Contractor, of required submittals and the time requirements for Engineer's review of the submittals and the performance of related construction activities.

35. *Schedule of Values*—A schedule, prepared and maintained by Contractor, allocating portions of the Contract Price to various portions of the Work and used as the basis for reviewing Contractor's Applications for Payment.

36. *Shop Drawings*—All drawings, diagrams, illustrations, schedules, and other data or information that are specifically prepared or assembled by or for Contractor and submitted by Contractor to illustrate some portion of the Work. Shop Drawings, whether approved or not, are not Drawings and are not Contract Documents.

Copyright © 2013 National Society of Professional Engineers, American Council of Engineering Companies, and American Society of Civil Engineers. All rights reserved.

37. *Site*—Lands or areas indicated in the Contract Documents as being furnished by Owner upon which the Work is to be performed, including rights-of-way and easements, and such other lands furnished by Owner which are designated for the use of Contractor.

38. *Specifications*—The part of the Contract that consists of written requirements for materials, equipment, systems, standards, and workmanship as applied to the Work, and certain administrative requirements and procedural matters applicable to the Work.

39. *Subcontractor*—An individual or entity having a direct contract with Contractor or with any other Subcontractor for the performance of a part of the Work.

40. *Substantial Completion*—The time at which the Work (or a specified part thereof) has progressed to the point where, in the opinion of Engineer, the Work (or a specified part thereof) is sufficiently complete, in accordance with the Contract Documents, so that the Work (or a specified part thereof) can be utilized for the purposes for which it is intended. The terms "substantially complete" and "substantially completed" as applied to all or part of the Work refer to Substantial Completion thereof.

41. *Successful Bidder*—The Bidder whose Bid the Owner accepts, and to which the Owner makes an award of contract, subject to stated conditions.

42. *Supplementary Conditions*—The part of the Contract that amends or supplements these General Conditions.

43. *Supplier*—A manufacturer, fabricator, supplier, distributor, materialman, or vendor having a direct contract with Contractor or with any Subcontractor to furnish materials or equipment to be incorporated in the Work by Contractor or a Subcontractor.

44. *Technical Data*—Those items expressly identified as Technical Data in the Supplementary Conditions, with respect to either (a) subsurface conditions at the Site, or physical conditions relating to existing surface or subsurface structures at the Site (except Underground Facilities) or (b) Hazardous Environmental Conditions at the Site. If no such express identifications of Technical Data have been made with respect to conditions at the Site, then the data contained in boring logs, recorded measurements of subsurface water levels, laboratory test results, and other factual, objective information regarding conditions at the Site that are set forth in any geotechnical or environmental report prepared for the Project and made available to Contractor are hereby defined as Technical Data with respect to conditions at the Site under Paragraphs 5.03, 5.04, and 5.06.

45. *Underground Facilities*—All underground pipelines, conduits, ducts, cables, wires, manholes, vaults, tanks, tunnels, or other such facilities or attachments, and any encasements containing such facilities, including but not limited to those that convey electricity, gases, steam, liquid petroleum products, telephone or other communications, fiber optic transmissions, cable television, water, wastewater, storm water, other liquids or chemicals, or traffic or other control systems.

46. *Unit Price Work*—Work to be paid for on the basis of unit prices.

47. *Work*—The entire construction or the various separately identifiable parts thereof required to be provided under the Contract Documents. Work includes and is the result of performing or providing all labor, services, and documentation necessary to produce such construction; furnishing, installing, and incorporating all materials and equipment into such construction; and may include related services such as testing, start-up, and commissioning, all as required by the Contract Documents.

Copyright © 2013 National Society of Professional Engineers, American Council of Engineering Companies, and American Society of Civil Engineers. All rights reserved.

48. *Work Change Directive*—A written directive to Contractor issued on or after the Effective Date of the Contract, signed by Owner and recommended by Engineer, ordering an addition, deletion, or revision in the Work.

1.02 Terminology

A. The words and terms discussed in the following paragraphs are not defined but, when used in the Bidding Requirements or Contract Documents, have the indicated meaning.

B. *Intent of Certain Terms or Adjectives*:

1. The Contract Documents include the terms "as allowed," "as approved," "as ordered," "as directed" or terms of like effect or import to authorize an exercise of professional judgment by Engineer. In addition, the adjectives "reasonable," "suitable," "acceptable," "proper," "satisfactory," or adjectives of like effect or import are used to describe an action or determination of Engineer as to the Work. It is intended that such exercise of professional judgment, action, or determination will be solely to evaluate, in general, the Work for compliance with the information in the Contract Documents and with the design concept of the Project as a functioning whole as shown or indicated in the Contract Documents (unless there is a specific statement indicating otherwise). The use of any such term or adjective is not intended to and shall not be effective to assign to Engineer any duty or authority to supervise or direct the performance of the Work, or any duty or authority to undertake responsibility contrary to the provisions of Article 10 or any other provision of the Contract Documents.

C. *Day*:

1. The word "day" means a calendar day of 24 hours measured from midnight to the next midnight.

D. *Defective*:

1. The word "defective," when modifying the word "Work," refers to Work that is unsatisfactory, faulty, or deficient in that it:

a. does not conform to the Contract Documents; or

b. does not meet the requirements of any applicable inspection, reference standard, test, or approval referred to in the Contract Documents; or

c. has been damaged prior to Engineer's recommendation of final payment (unless responsibility for the protection thereof has been assumed by Owner at Substantial Completion in accordance with Paragraph 15.03 or 15.04).

E. *Furnish, Install, Perform, Provide*:

1. The word "furnish," when used in connection with services, materials, or equipment, shall mean to supply and deliver said services, materials, or equipment to the Site (or some other specified location) ready for use or installation and in usable or operable condition.

2. The word "install," when used in connection with services, materials, or equipment, shall mean to put into use or place in final position said services, materials, or equipment complete and ready for intended use.

Copyright © 2013 National Society of Professional Engineers, American Council of Engineering Companies, and American Society of Civil Engineers. All rights reserved.

3. The words “perform” or “provide,” when used in connection with services, materials, or equipment, shall mean to furnish and install said services, materials, or equipment complete and ready for intended use.

4. If the Contract Documents establish an obligation of Contractor with respect to specific services, materials, or equipment, but do not expressly use any of the four words “furnish,” “install,” “perform,” or “provide,” then Contractor shall furnish and install said services, materials, or equipment complete and ready for intended use.

F. Unless stated otherwise in the Contract Documents, words or phrases that have a well-known technical or construction industry or trade meaning are used in the Contract Documents in accordance with such recognized meaning.

ARTICLE 2 – PRELIMINARY MATTERS

2.01 Delivery of Bonds and Evidence of Insurance

A. *Bonds*: When Contractor delivers the executed counterparts of the Agreement to Owner, Contractor shall also deliver to Owner such bonds as Contractor may be required to furnish.

B. *Evidence of Contractor’s Insurance*: When Contractor delivers the executed counterparts of the Agreement to Owner, Contractor shall also deliver to Owner, with copies to each named insured and additional insured (as identified in the Supplementary Conditions or elsewhere in the Contract), the certificates and other evidence of insurance required to be provided by Contractor in accordance with Article 6.

C. *Evidence of Owner’s Insurance*: After receipt of the executed counterparts of the Agreement and all required bonds and insurance documentation, Owner shall promptly deliver to Contractor, with copies to each named insured and additional insured (as identified in the Supplementary Conditions or otherwise), the certificates and other evidence of insurance required to be provided by Owner under Article 6.

2.02 Copies of Documents

A. Owner shall furnish to Contractor four printed copies of the Contract (including one fully executed counterpart of the Agreement), and one copy in electronic portable document format (PDF). Additional printed copies will be furnished upon request at the cost of reproduction.

B. Owner shall maintain and safeguard at least one original printed record version of the Contract, including Drawings and Specifications signed and sealed by Engineer and other design professionals. Owner shall make such original printed record version of the Contract available to Contractor for review. Owner may delegate the responsibilities under this provision to Engineer.

2.03 Before Starting Construction

A. *Preliminary Schedules*: Within 10 days after the Effective Date of the Contract (or as otherwise specifically required by the Contract Documents), Contractor shall submit to Engineer for timely review:

1. a preliminary Progress Schedule indicating the times (numbers of days or dates) for starting and completing the various stages of the Work, including any Milestones specified in the Contract;

2. a preliminary Schedule of Submittals; and

Copyright © 2013 National Society of Professional Engineers, American Council of Engineering Companies, and American Society of Civil Engineers. All rights reserved.

3. a preliminary Schedule of Values for all of the Work which includes quantities and prices of items which when added together equal the Contract Price and subdivides the Work into component parts in sufficient detail to serve as the basis for progress payments during performance of the Work. Such prices will include an appropriate amount of overhead and profit applicable to each item of Work.

2.04 Preconstruction Conference; Designation of Authorized Representatives

A. Before any Work at the Site is started, a conference attended by Owner, Contractor, Engineer, and others as appropriate will be held to establish a working understanding among the parties as to the Work and to discuss the schedules referred to in Paragraph 2.03.A, procedures for handling Shop Drawings, Samples, and other submittals, processing Applications for Payment, electronic or digital transmittals, and maintaining required records.

B. At this conference Owner and Contractor each shall designate, in writing, a specific individual to act as its authorized representative with respect to the services and responsibilities under the Contract. Such individuals shall have the authority to transmit and receive information, render decisions relative to the Contract, and otherwise act on behalf of each respective party.

2.05 Initial Acceptance of Schedules

A. At least 10 days before submission of the first Application for Payment a conference, attended by Contractor, Engineer, and others as appropriate, will be held to review for acceptability to Engineer as provided below the schedules submitted in accordance with Paragraph 2.03.A. Contractor shall have an additional 10 days to make corrections and adjustments and to complete and resubmit the schedules. No progress payment shall be made to Contractor until acceptable schedules are submitted to Engineer.

1. The Progress Schedule will be acceptable to Engineer if it provides an orderly progression of the Work to completion within the Contract Times. Such acceptance will not impose on Engineer responsibility for the Progress Schedule, for sequencing, scheduling, or progress of the Work, nor interfere with or relieve Contractor from Contractor's full responsibility therefor.

2. Contractor's Schedule of Submittals will be acceptable to Engineer if it provides a workable arrangement for reviewing and processing the required submittals.

3. Contractor's Schedule of Values will be acceptable to Engineer as to form and substance if it provides a reasonable allocation of the Contract Price to the component parts of the Work.

2.06 Electronic Transmittals

A. Except as otherwise stated elsewhere in the Contract, the Owner, Engineer, and Contractor may transmit, and shall accept, Project-related correspondence, text, data, documents, drawings, information, and graphics, including but not limited to Shop Drawings and other submittals, in electronic media or digital format, either directly, or through access to a secure Project website.

B. If the Contract does not establish protocols for electronic or digital transmittals, then Owner, Engineer, and Contractor shall jointly develop such protocols.

C. When transmitting items in electronic media or digital format, the transmitting party makes no representations as to long term compatibility, usability, or readability of the items resulting from the recipient's use of software application packages, operating systems, or

Copyright © 2013 National Society of Professional Engineers, American Council of Engineering Companies, and American Society of Civil Engineers. All rights reserved.

computer hardware differing from those used in the drafting or transmittal of the items, or from those established in applicable transmittal protocols.

ARTICLE 3 – DOCUMENTS: INTENT, REQUIREMENTS, REUSE

3.01 Intent

A. The Contract Documents are complementary; what is required by one is as binding as if required by all.

B. It is the intent of the Contract Documents to describe a functionally complete project (or part thereof) to be constructed in accordance with the Contract Documents.

C. Unless otherwise stated in the Contract Documents, if there is a discrepancy between the electronic or digital versions of the Contract Documents (including any printed copies derived from such electronic or digital versions) and the printed record version, the printed record version shall govern.

D. The Contract supersedes prior negotiations, representations, and agreements, whether written or oral.

E. Engineer will issue clarifications and interpretations of the Contract Documents as provided herein.

3.02 Reference Standards

A. Standards Specifications, Codes, Laws and Regulations

1. Reference in the Contract Documents to standard specifications, manuals, reference standards, or codes of any technical society, organization, or association, or to Laws or Regulations, whether such reference be specific or by implication, shall mean the standard specification, manual, reference standard, code, or Laws or Regulations in effect at the time of opening of Bids (or on the Effective Date of the Contract if there were no Bids), except as may be otherwise specifically stated in the Contract Documents.

2. No provision of any such standard specification, manual, reference standard, or code, or any instruction of a Supplier, shall be effective to change the duties or responsibilities of Owner, Contractor, or Engineer, or any of their subcontractors, consultants, agents, or employees, from those set forth in the part of the Contract Documents prepared by or for Engineer. No such provision or instruction shall be effective to assign to Owner, Engineer, or any of their officers, directors, members, partners, employees, agents, consultants, or subcontractors, any duty or authority to supervise or direct the performance of the Work or any duty or authority to undertake responsibility inconsistent with the provisions of the part of the Contract Documents prepared by or for Engineer.

3.03 Reporting and Resolving Discrepancies

A. *Reporting Discrepancies*:

1. *Contractor's Verification of Figures and Field Measurements*: Before undertaking each part of the Work, Contractor shall carefully study the Contract Documents, and check and verify pertinent figures and dimensions therein, particularly with respect to applicable field measurements. Contractor shall promptly report in writing to Engineer any conflict, error, ambiguity, or discrepancy that Contractor discovers, or has actual knowledge of, and shall not proceed with any Work affected thereby until the conflict,

Copyright © 2013 National Society of Professional Engineers, American Council of Engineering Companies, and American Society of Civil Engineers. All rights reserved.

error, ambiguity, or discrepancy is resolved, by a clarification or interpretation by Engineer, or by an amendment or supplement to the Contract Documents issued pursuant to Paragraph 11.01.

2. *Contractor's Review of Contract Documents*: If, before or during the performance of the Work, Contractor discovers any conflict, error, ambiguity, or discrepancy within the Contract Documents, or between the Contract Documents and (a) any applicable Law or Regulation, (b) actual field conditions, (c) any standard specification, manual, reference standard, or code, or (d) any instruction of any Supplier, then Contractor shall promptly report it to Engineer in writing. Contractor shall not proceed with the Work affected thereby (except in an emergency as required by Paragraph 7.15) until the conflict, error, ambiguity, or discrepancy is resolved, by a clarification or interpretation by Engineer, or by an amendment or supplement to the Contract Documents issued pursuant to Paragraph 11.01.

3. Contractor shall not be liable to Owner or Engineer for failure to report any conflict, error, ambiguity, or discrepancy in the Contract Documents unless Contractor had actual knowledge thereof.

B. *Resolving Discrepancies*:

1. Except as may be otherwise specifically stated in the Contract Documents, the provisions of the part of the Contract Documents prepared by or for Engineer shall take precedence in resolving any conflict, error, ambiguity, or discrepancy between such provisions of the Contract Documents and:

a. the provisions of any standard specification, manual, reference standard, or code, or the instruction of any Supplier (whether or not specifically incorporated by reference as a Contract Document); or

b. the provisions of any Laws or Regulations applicable to the performance of the Work (unless such an interpretation of the provisions of the Contract Documents would result in violation of such Law or Regulation).

3.04 Requirements of the Contract Documents

A. During the performance of the Work and until final payment, Contractor and Owner shall submit to the Engineer all matters in question concerning the requirements of the Contract Documents (sometimes referred to as requests for information or interpretation—RFIs), or relating to the acceptability of the Work under the Contract Documents, as soon as possible after such matters arise. Engineer will be the initial interpreter of the requirements of the Contract Documents, and judge of the acceptability of the Work thereunder.

B. Engineer will, with reasonable promptness, render a written clarification, interpretation, or decision on the issue submitted, or initiate an amendment or supplement to the Contract Documents. Engineer's written clarification, interpretation, or decision will be final and binding on Contractor, unless it appeals by submitting a Change Proposal, and on Owner, unless it appeals by filing a Claim.

C. If a submitted matter in question concerns terms and conditions of the Contract Documents that do not involve (1) the performance or acceptability of the Work under the Contract Documents, (2) the design (as set forth in the Drawings, Specifications, or otherwise), or (3) other engineering or technical matters, then Engineer will promptly give written notice to Owner and Contractor that Engineer is unable to provide a decision or interpretation. If Owner and Contractor are unable to agree on resolution of such a matter in question, either party may pursue resolution as provided in Article 12.

Copyright © 2013 National Society of Professional Engineers, American Council of Engineering Companies, and American Society of Civil Engineers. All rights reserved.

3.05 Reuse of Documents

A. Contractor and its Subcontractors and Suppliers shall not:

1. have or acquire any title to or ownership rights in any of the Drawings, Specifications, or other documents (or copies of any thereof) prepared by or bearing the seal of Engineer or its consultants, including electronic media editions, or reuse any such Drawings, Specifications, other documents, or copies thereof on extensions of the Project or any other project without written consent of Owner and Engineer and specific written verification or adaptation by Engineer; or

2. have or acquire any title or ownership rights in any other Contract Documents, reuse any such Contract Documents for any purpose without Owner's express written consent, or violate any copyrights pertaining to such Contract Documents.

B. The prohibitions of this Paragraph 3.05 will survive final payment, or termination of the Contract. Nothing herein shall preclude Contractor from retaining copies of the Contract Documents for record purposes.

ARTICLE 4 – COMMENCEMENT AND PROGRESS OF THE WORK

4.01 Commencement of Contract Times; Notice to Proceed

A. The Contract Times will commence to run on the thirtieth day after the Effective Date of the Contract or, if a Notice to Proceed is given, on the day indicated in the Notice to Proceed. A Notice to Proceed may be given at any time within 30 days after the Effective Date of the Contract. In no event will the Contract Times commence to run later than the sixtieth day after the day of Bid opening or the thirtieth day after the Effective Date of the Contract, whichever date is earlier.

4.02 Starting the Work

A. Contractor shall start to perform the Work on the date when the Contract Times commence to run. No Work shall be done at the Site prior to such date.

4.03 Reference Points

A. Owner shall provide engineering surveys to establish reference points for construction which in Engineer's judgment are necessary to enable Contractor to proceed with the Work. Contractor shall be responsible for laying out the Work, shall protect and preserve the established reference points and property monuments, and shall make no changes or relocations without the prior written approval of Owner. Contractor shall report to Engineer whenever any reference point or property monument is lost or destroyed or requires relocation because of necessary changes in grades or locations, and shall be responsible for the accurate replacement or relocation of such reference points or property monuments by professionally qualified personnel.

4.04 Progress Schedule

A. Contractor shall adhere to the Progress Schedule established in accordance with Paragraph 2.05 as it may be adjusted from time to time as provided below.

1. Contractor shall submit to Engineer for acceptance (to the extent indicated in Paragraph 2.05) proposed adjustments in the Progress Schedule that will not result in changing the Contract Times.

Copyright © 2013 National Society of Professional Engineers, American Council of Engineering Companies, and American Society of Civil Engineers. All rights reserved.

2. Proposed adjustments in the Progress Schedule that will change the Contract Times shall be submitted in accordance with the requirements of Article 11.

B. Contractor shall carry on the Work and adhere to the Progress Schedule during all disputes or disagreements with Owner. No Work shall be delayed or postponed pending resolution of any disputes or disagreements, or during any appeal process, except as permitted by Paragraph 16.04, or as Owner and Contractor may otherwise agree in writing.

4.05 Delays in Contractor's Progress

A. If Owner, Engineer, or anyone for whom Owner is responsible, delays, disrupts, or interferes with the performance or progress of the Work, then Contractor shall be entitled to an equitable adjustment in the Contract Times and Contract Price. Contractor's entitlement to an adjustment of the Contract Times is conditioned on such adjustment being essential to Contractor's ability to complete the Work within the Contract Times.

B. Contractor shall not be entitled to an adjustment in Contract Price or Contract Times for delay, disruption, or interference caused by or within the control of Contractor. Delay, disruption, and interference attributable to and within the control of a Subcontractor or Supplier shall be deemed to be within the control of Contractor.

C. If Contractor's performance or progress is delayed, disrupted, or interfered with by unanticipated causes not the fault of and beyond the control of Owner, Contractor, and those for which they are responsible, then Contractor shall be entitled to an equitable adjustment in Contract Times. Contractor's entitlement to an adjustment of the Contract Times is conditioned on such adjustment being essential to Contractor's ability to complete the Work within the Contract Times. Such an adjustment shall be Contractor's sole and exclusive remedy for the delays, disruption, and interference described in this paragraph. Causes of delay, disruption, or interference that may give rise to an adjustment in Contract Times under this paragraph include but are not limited to the following:

1. severe and unavoidable natural catastrophes such as fires, floods, epidemics, and earthquakes;

2. abnormal weather conditions;

3. acts or failures to act of utility owners (other than those performing other work at or adjacent to the Site by arrangement with the Owner, as contemplated in Article 8); and

4. acts of war or terrorism.

D. Delays, disruption, and interference to the performance or progress of the Work resulting from the existence of a differing subsurface or physical condition, an Underground Facility that was not shown or indicated by the Contract Documents, or not shown or indicated with reasonable accuracy, and those resulting from Hazardous Environmental Conditions, are governed by Article 5.

E. Paragraph 8.03 governs delays, disruption, and interference to the performance or progress of the Work resulting from the performance of certain other work at or adjacent to the Site.

F. Contractor shall not be entitled to an adjustment in Contract Price or Contract Times for any delay, disruption, or interference if such delay is concurrent with a delay, disruption, or interference caused by or within the control of Contractor.

Copyright © 2013 National Society of Professional Engineers, American Council of Engineering Companies, and American Society of Civil Engineers. All rights reserved.

G. Contractor must submit any Change Proposal seeking an adjustment in Contract Price or Contract Times under this paragraph within 30 days of the commencement of the delaying, disrupting, or interfering event.

ARTICLE 5 – AVAILABILITY OF LANDS; SUBSURFACE AND PHYSICAL CONDITIONS; HAZARDOUS ENVIRONMENTAL CONDITIONS

5.01 Availability of Lands

A. Owner shall furnish the Site. Owner shall notify Contractor of any encumbrances or restrictions not of general application but specifically related to use of the Site with which Contractor must comply in performing the Work.

B. Upon reasonable written request, Owner shall furnish Contractor with a current statement of record legal title and legal description of the lands upon which permanent improvements are to be made and Owner's interest therein as necessary for giving notice of or filing a mechanic's or construction lien against such lands in accordance with applicable Laws and Regulations.

C. Contractor shall provide for all additional lands and access thereto that may be required for temporary construction facilities or storage of materials and equipment.

5.02 Use of Site and Other Areas

A. *Limitation on Use of Site and Other Areas*:

1. Contractor shall confine construction equipment, temporary construction facilities, the storage of materials and equipment, and the operations of workers to the Site, adjacent areas that Contractor has arranged to use through construction easements or otherwise, and other adjacent areas permitted by Laws and Regulations, and shall not unreasonably encumber the Site and such other adjacent areas with construction equipment or other materials or equipment. Contractor shall assume full responsibility for (a) damage to the Site; (b) damage to any such other adjacent areas used for Contractor's operations; (c) damage to any other adjacent land or areas; and (d) for injuries and losses sustained by the owners or occupants of any such land or areas; provided that such damage or injuries result from the performance of the Work or from other actions or conduct of the Contractor or those for which Contractor is responsible.

2. If a damage or injury claim is made by the owner or occupant of any such land or area because of the performance of the Work, or because of other actions or conduct of the Contractor or those for which Contractor is responsible, Contractor shall (a) take immediate corrective or remedial action as required by Paragraph 7.12, or otherwise; (b) promptly attempt to settle the claim as to all parties through negotiations with such owner or occupant, or otherwise resolve the claim by arbitration or other dispute resolution proceeding, or at law; and (c) to the fullest extent permitted by Laws and Regulations, indemnify and hold harmless Owner and Engineer, and the officers, directors, members, partners, employees, agents, consultants and subcontractors of each and any of them from and against any such claim, and against all costs, losses, and damages (including but not limited to all fees and charges of engineers, architects, attorneys, and other professionals and all court or arbitration or other dispute resolution costs) arising out of or relating to any claim or action, legal or equitable, brought by any such owner or occupant against Owner, Engineer, or any other party indemnified hereunder to the extent caused directly or indirectly, in whole or in part

Copyright © 2013 National Society of Professional Engineers, American Council of Engineering Companies, and American Society of Civil Engineers. All rights reserved.

by, or based upon, Contractor's performance of the Work, or because of other actions or conduct of the Contractor or those for which Contractor is responsible.

B. *Removal of Debris During Performance of the Work*: During the progress of the Work the Contractor shall keep the Site and other adjacent areas free from accumulations of waste materials, rubbish, and other debris. Removal and disposal of such waste materials, rubbish, and other debris shall conform to applicable Laws and Regulations.

C. *Cleaning*: Prior to Substantial Completion of the Work Contractor shall clean the Site and the Work and make it ready for utilization by Owner. At the completion of the Work Contractor shall remove from the Site and adjacent areas all tools, appliances, construction equipment and machinery, and surplus materials and shall restore to original condition all property not designated for alteration by the Contract Documents.

D. *Loading of Structures*: Contractor shall not load nor permit any part of any structure to be loaded in any manner that will endanger the structure, nor shall Contractor subject any part of the Work or adjacent structures or land to stresses or pressures that will endanger them.

5.03 Subsurface and Physical Conditions

A. *Reports and Drawings*: The Supplementary Conditions identify:

1. those reports known to Owner of explorations and tests of subsurface conditions at or adjacent to the Site;

2. those drawings known to Owner of physical conditions relating to existing surface or subsurface structures at the Site (except Underground Facilities); and

3. Technical Data contained in such reports and drawings.

B. *Reliance by Contractor on Technical Data Authorized*: Contractor may rely upon the accuracy of the Technical Data expressly identified in the Supplementary Conditions with respect to such reports and drawings, but such reports and drawings are not Contract Documents. If no such express identification has been made, then Contractor may rely upon the accuracy of the Technical Data (as defined in Article 1) contained in any geotechnical or environmental report prepared for the Project and made available to Contractor. Except for such reliance on Technical Data, Contractor may not rely upon or make any claim against Owner or Engineer, or any of their officers, directors, members, partners, employees, agents, consultants, or subcontractors, with respect to:

1. the completeness of such reports and drawings for Contractor's purposes, including, but not limited to, any aspects of the means, methods, techniques, sequences, and procedures of construction to be employed by Contractor, and safety precautions and programs incident thereto; or

2. other data, interpretations, opinions, and information contained in such reports or shown or indicated in such drawings; or

3. any Contractor interpretation of or conclusion drawn from any Technical Data or any such other data, interpretations, opinions, or information.

Copyright © 2013 National Society of Professional Engineers, American Council of Engineering Companies, and American Society of Civil Engineers. All rights reserved.

5.04 Differing Subsurface or Physical Conditions

A. *Notice by Contractor*: If Contractor believes that any subsurface or physical condition that is uncovered or revealed at the Site either:

1. is of such a nature as to establish that any Technical Data on which Contractor is entitled to rely as provided in Paragraph 5.03 is materially inaccurate; or

2. is of such a nature as to require a change in the Drawings or Specifications; or

3. differs materially from that shown or indicated in the Contract Documents; or

4. is of an unusual nature, and differs materially from conditions ordinarily encountered and generally recognized as inherent in work of the character provided for in the Contract Documents;

then Contractor shall, promptly after becoming aware thereof and before further disturbing the subsurface or physical conditions or performing any Work in connection therewith (except in an emergency as required by Paragraph 7.15), notify Owner and Engineer in writing about such condition. Contractor shall not further disturb such condition or perform any Work in connection therewith (except with respect to an emergency) until receipt of a written statement permitting Contractor to do so.

B. *Engineer's Review*: After receipt of written notice as required by the preceding paragraph, Engineer will promptly review the subsurface or physical condition in question; determine the necessity of Owner's obtaining additional exploration or tests with respect to the condition; conclude whether the condition falls within any one or more of the differing site condition categories in Paragraph 5.04.A above; obtain any pertinent cost or schedule information from Contractor; prepare recommendations to Owner regarding the Contractor's resumption of Work in connection with the subsurface or physical condition in question and the need for any change in the Drawings or Specifications; and advise Owner in writing of Engineer's findings, conclusions, and recommendations.

C. *Owner's Statement to Contractor Regarding Site Condition*: After receipt of Engineer's written findings, conclusions, and recommendations, Owner shall issue a written statement to Contractor (with a copy to Engineer) regarding the subsurface or physical condition in question, addressing the resumption of Work in connection with such condition, indicating whether any change in the Drawings or Specifications will be made, and adopting or rejecting Engineer's written findings, conclusions, and recommendations, in whole or in part.

D. *Possible Price and Times Adjustments*:

1. Contractor shall be entitled to an equitable adjustment in Contract Price or Contract Times, or both, to the extent that the existence of a differing subsurface or physical condition, or any related delay, disruption, or interference, causes an increase or decrease in Contractor's cost of, or time required for, performance of the Work; subject, however, to the following:

a. such condition must fall within any one or more of the categories described in Paragraph 5.04.A;

b. with respect to Work that is paid for on a unit price basis, any adjustment in Contract Price will be subject to the provisions of Paragraph 13.03; and,

Copyright © 2013 National Society of Professional Engineers, American Council of Engineering Companies, and American Society of Civil Engineers. All rights reserved.

c. Contractor's entitlement to an adjustment of the Contract Times is conditioned on such adjustment being essential to Contractor's ability to complete the Work within the Contract Times.

2. Contractor shall not be entitled to any adjustment in the Contract Price or Contract Times with respect to a subsurface or physical condition if:

a. Contractor knew of the existence of such condition at the time Contractor made a commitment to Owner with respect to Contract Price and Contract Times by the submission of a Bid or becoming bound under a negotiated contract, or otherwise; or

b. the existence of such condition reasonably could have been discovered or revealed as a result of any examination, investigation, exploration, test, or study of the Site and contiguous areas expressly required by the Bidding Requirements or Contract Documents to be conducted by or for Contractor prior to Contractor's making such commitment; or

c. Contractor failed to give the written notice as required by Paragraph 5.04.A.

3. If Owner and Contractor agree regarding Contractor's entitlement to and the amount or extent of any adjustment in the Contract Price or Contract Times, or both, then any such adjustment shall be set forth in a Change Order.

4. Contractor may submit a Change Proposal regarding its entitlement to or the amount or extent of any adjustment in the Contract Price or Contract Times, or both, no later than 30 days after Owner's issuance of the Owner's written statement to Contractor regarding the subsurface or physical condition in question.

5.05 Underground Facilities

A. *Contractor's Responsibilities*: The information and data shown or indicated in the Contract Documents with respect to existing Underground Facilities at or adjacent to the Site is based on information and data furnished to Owner or Engineer by the owners of such Underground Facilities, including Owner, or by others. Unless it is otherwise expressly provided in the Supplementary Conditions:

1. Owner and Engineer do not warrant or guarantee the accuracy or completeness of any such information or data provided by others; and

2. the cost of all of the following will be included in the Contract Price, and Contractor shall have full responsibility for:

a. reviewing and checking all information and data regarding existing Underground Facilities at the Site;

b. locating all Underground Facilities shown or indicated in the Contract Documents as being at the Site;

c. coordination of the Work with the owners (including Owner) of such Underground Facilities, during construction; and

d. the safety and protection of all existing Underground Facilities at the Site, and repairing any damage thereto resulting from the Work.

B. *Notice by Contractor*: If Contractor believes that an Underground Facility that is uncovered or revealed at the Site was not shown or indicated in the Contract Documents, or was not shown or indicated with reasonable accuracy, then Contractor shall, promptly after

Copyright © 2013 National Society of Professional Engineers, American Council of Engineering Companies, and American Society of Civil Engineers. All rights reserved.

becoming aware thereof and before further disturbing conditions affected thereby or performing any Work in connection therewith (except in an emergency as required by Paragraph 7.15), identify the owner of such Underground Facility and give written notice to that owner and to Owner and Engineer.

C. *Engineer's Review*: Engineer will promptly review the Underground Facility and conclude whether such Underground Facility was not shown or indicated in the Contract Documents, or was not shown or indicated with reasonable accuracy; obtain any pertinent cost or schedule information from Contractor; prepare recommendations to Owner regarding the Contractor's resumption of Work in connection with the Underground Facility in question; determine the extent, if any, to which a change is required in the Drawings or Specifications to reflect and document the consequences of the existence or location of the Underground Facility; and advise Owner in writing of Engineer's findings, conclusions, and recommendations. During such time, Contractor shall be responsible for the safety and protection of such Underground Facility.

D. *Owner's Statement to Contractor Regarding Underground Facility*: After receipt of Engineer's written findings, conclusions, and recommendations, Owner shall issue a written statement to Contractor (with a copy to Engineer) regarding the Underground Facility in question, addressing the resumption of Work in connection with such Underground Facility, indicating whether any change in the Drawings or Specifications will be made, and adopting or rejecting Engineer's written findings, conclusions, and recommendations in whole or in part.

E. *Possible Price and Times Adjustments*:

1. Contractor shall be entitled to an equitable adjustment in the Contract Price or Contract Times, or both, to the extent that any existing Underground Facility at the Site that was not shown or indicated in the Contract Documents, or was not shown or indicated with reasonable accuracy, or any related delay, disruption, or interference, causes an increase or decrease in Contractor's cost of, or time required for, performance of the Work; subject, however, to the following:

    a. Contractor did not know of and could not reasonably have been expected to be aware of or to have anticipated the existence or actual location of the Underground Facility in question;

    b. With respect to Work that is paid for on a unit price basis, any adjustment in Contract Price will be subject to the provisions of Paragraph 13.03;

    c. Contractor's entitlement to an adjustment of the Contract Times is conditioned on such adjustment being essential to Contractor's ability to complete the Work within the Contract Times; and

    d. Contractor gave the notice required in Paragraph 5.05.B.

2. If Owner and Contractor agree regarding Contractor's entitlement to and the amount or extent of any adjustment in the Contract Price or Contract Times, or both, then any such adjustment shall be set forth in a Change Order.

3. Contractor may submit a Change Proposal regarding its entitlement to or the amount or extent of any adjustment in the Contract Price or Contract Times, or both, no later than 30 days after Owner's issuance of the Owner's written statement to Contractor regarding the Underground Facility in question.

Copyright © 2013 National Society of Professional Engineers, American Council of Engineering Companies, and American Society of Civil Engineers. All rights reserved.

5.06 Hazardous Environmental Conditions at Site

A. *Reports and Drawings*: The Supplementary Conditions identify:

1. those reports and drawings known to Owner relating to Hazardous Environmental Conditions that have been identified at or adjacent to the Site; and

2. Technical Data contained in such reports and drawings.

B. *Reliance by Contractor on Technical Data Authorized*: Contractor may rely upon the accuracy of the Technical Data expressly identified in the Supplementary Conditions with respect to such reports and drawings, but such reports and drawings are not Contract Documents. If no such express identification has been made, then Contractor may rely on the accuracy of the Technical Data (as defined in Article 1) contained in any geotechnical or environmental report prepared for the Project and made available to Contractor. Except for such reliance on Technical Data, Contractor may not rely upon or make any claim against Owner or Engineer, or any of their officers, directors, members, partners, employees, agents, consultants, or subcontractors with respect to:

1. the completeness of such reports and drawings for Contractor's purposes, including, but not limited to, any aspects of the means, methods, techniques, sequences and procedures of construction to be employed by Contractor and safety precautions and programs incident thereto; or

2. other data, interpretations, opinions and information contained in such reports or shown or indicated in such drawings; or

3. any Contractor interpretation of or conclusion drawn from any Technical Data or any such other data, interpretations, opinions or information.

C. Contractor shall not be responsible for removing or remediating any Hazardous Environmental Condition encountered, uncovered, or revealed at the Site unless such removal or remediation is expressly identified in the Contract Documents to be within the scope of the Work.

D. Contractor shall be responsible for controlling, containing, and duly removing all Constituents of Concern brought to the Site by Contractor, Subcontractors, Suppliers, or anyone else for whom Contractor is responsible, and for any associated costs; and for the costs of removing and remediating any Hazardous Environmental Condition created by the presence of any such Constituents of Concern.

E. If Contractor encounters, uncovers, or reveals a Hazardous Environmental Condition whose removal or remediation is not expressly identified in the Contract Documents as being within the scope of the Work, or if Contractor or anyone for whom Contractor is responsible creates a Hazardous Environmental Condition, then Contractor shall immediately: (1) secure or otherwise isolate such condition; (2) stop all Work in connection with such condition and in any area affected thereby (except in an emergency as required by Paragraph 7.15); and (3) notify Owner and Engineer (and promptly thereafter confirm such notice in writing). Owner shall promptly consult with Engineer concerning the necessity for Owner to retain a qualified expert to evaluate such condition or take corrective action, if any. Promptly after consulting with Engineer, Owner shall take such actions as are necessary to permit Owner to timely obtain required permits and provide Contractor the written notice required by Paragraph 5.06.F. If Contractor or anyone for whom Contractor is responsible created the Hazardous Environmental Condition in question, then Owner may remove and remediate the Hazardous Environmental Condition, and impose a set-off against payments to account for the associated costs.

Copyright © 2013 National Society of Professional Engineers, American Council of Engineering Companies, and American Society of Civil Engineers. All rights reserved.

F. Contractor shall not resume Work in connection with such Hazardous Environmental Condition or in any affected area until after Owner has obtained any required permits related thereto, and delivered written notice to Contractor either (1) specifying that such condition and any affected area is or has been rendered safe for the resumption of Work, or (2) specifying any special conditions under which such Work may be resumed safely.

G. If Owner and Contractor cannot agree as to entitlement to or on the amount or extent, if any, of any adjustment in Contract Price or Contract Times, or both, as a result of such Work stoppage or such special conditions under which Work is agreed to be resumed by Contractor, then within 30 days of Owner's written notice regarding the resumption of Work, Contractor may submit a Change Proposal, or Owner may impose a set-off.

H. If after receipt of such written notice Contractor does not agree to resume such Work based on a reasonable belief it is unsafe, or does not agree to resume such Work under such special conditions, then Owner may order the portion of the Work that is in the area affected by such condition to be deleted from the Work, following the contractual change procedures in Article 11. Owner may have such deleted portion of the Work performed by Owner's own forces or others in accordance with Article 8.

I. To the fullest extent permitted by Laws and Regulations, Owner shall indemnify and hold harmless Contractor, Subcontractors, and Engineer, and the officers, directors, members, partners, employees, agents, consultants, and subcontractors of each and any of them from and against all claims, costs, losses, and damages (including but not limited to all fees and charges of engineers, architects, attorneys, and other professionals and all court or arbitration or other dispute resolution costs) arising out of or relating to a Hazardous Environmental Condition, provided that such Hazardous Environmental Condition (1) was not shown or indicated in the Drawings, Specifications, or other Contract Documents, identified as Technical Data entitled to limited reliance pursuant to Paragraph 5.06.B, or identified in the Contract Documents to be included within the scope of the Work, and (2) was not created by Contractor or by anyone for whom Contractor is responsible. Nothing in this Paragraph 5.06.I shall obligate Owner to indemnify any individual or entity from and against the consequences of that individual's or entity's own negligence.

J. To the fullest extent permitted by Laws and Regulations, Contractor shall indemnify and hold harmless Owner and Engineer, and the officers, directors, members, partners, employees, agents, consultants, and subcontractors of each and any of them from and against all claims, costs, losses, and damages (including but not limited to all fees and charges of engineers, architects, attorneys, and other professionals and all court or arbitration or other dispute resolution costs) arising out of or relating to the failure to control, contain, or remove a Constituent of Concern brought to the Site by Contractor or by anyone for whom Contractor is responsible, or to a Hazardous Environmental Condition created by Contractor or by anyone for whom Contractor is responsible. Nothing in this Paragraph 5.06.J shall obligate Contractor to indemnify any individual or entity from and against the consequences of that individual's or entity's own negligence.

K. The provisions of Paragraphs 5.03, 5.04, and 5.05 do not apply to the presence of Constituents of Concern or to a Hazardous Environmental Condition uncovered or revealed at the Site.

Copyright © 2013 National Society of Professional Engineers, American Council of Engineering Companies, and American Society of Civil Engineers. All rights reserved.

ARTICLE 6 – BONDS AND INSURANCE

6.01 Performance, Payment, and Other Bonds

A. Contractor shall furnish a performance bond and a payment bond, each in an amount at least equal to the Contract Price, as security for the faithful performance and payment of all of Contractor's obligations under the Contract. These bonds shall remain in effect until one year after the date when final payment becomes due or until completion of the correction period specified in Paragraph 15.08, whichever is later, except as provided otherwise by Laws or Regulations, the Supplementary Conditions, or other specific provisions of the Contract. Contractor shall also furnish such other bonds as are required by the Supplementary Conditions or other specific provisions of the Contract.

B. All bonds shall be in the form prescribed by the Contract except as provided otherwise by Laws or Regulations, and shall be executed by such sureties as are named in "Companies Holding Certificates of Authority as Acceptable Sureties on Federal Bonds and as Acceptable Reinsuring Companies" as published in Circular 570 (as amended and supplemented) by the Financial Management Service, Surety Bond Branch, U.S. Department of the Treasury. A bond signed by an agent or attorney-in-fact must be accompanied by a certified copy of that individual's authority to bind the surety. The evidence of authority shall show that it is effective on the date the agent or attorney-in-fact signed the accompanying bond.

C. Contractor shall obtain the required bonds from surety companies that are duly licensed or authorized in the jurisdiction in which the Project is located to issue bonds in the required amounts.

D. If the surety on a bond furnished by Contractor is declared bankrupt or becomes insolvent, or its right to do business is terminated in any state or jurisdiction where any part of the Project is located, or the surety ceases to meet the requirements above, then Contractor shall promptly notify Owner and Engineer and shall, within 20 days after the event giving rise to such notification, provide another bond and surety, both of which shall comply with the bond and surety requirements above.

E. If Contractor has failed to obtain a required bond, Owner may exclude the Contractor from the Site and exercise Owner's termination rights under Article 16.

F. Upon request, Owner shall provide a copy of the payment bond to any Subcontractor, Supplier, or other person or entity claiming to have furnished labor or materials used in the performance of the Work.

6.02 Insurance—General Provisions

A. Owner and Contractor shall obtain and maintain insurance as required in this Article and in the Supplementary Conditions.

B. All insurance required by the Contract to be purchased and maintained by Owner or Contractor shall be obtained from insurance companies that are duly licensed or authorized, in the state or jurisdiction in which the Project is located, to issue insurance policies for the required limits and coverages. Unless a different standard is indicated in the Supplementary Conditions, all companies that provide insurance policies required under this Contract shall have an A.M. Best rating of A-VII or better.

C. Contractor shall deliver to Owner, with copies to each named insured and additional insured (as identified in this Article, in the Supplementary Conditions, or elsewhere in the Contract), certificates of insurance establishing that Contractor has obtained and is

Copyright © 2013 National Society of Professional Engineers, American Council of Engineering Companies, and American Society of Civil Engineers. All rights reserved.

maintaining the policies, coverages, and endorsements required by the Contract. Upon request by Owner or any other insured, Contractor shall also furnish other evidence of such required insurance, including but not limited to copies of policies and endorsements, and documentation of applicable self-insured retentions and deductibles. Contractor may block out (redact) any confidential premium or pricing information contained in any policy or endorsement furnished under this provision.

D. Owner shall deliver to Contractor, with copies to each named insured and additional insured (as identified in this Article, the Supplementary Conditions, or elsewhere in the Contract), certificates of insurance establishing that Owner has obtained and is maintaining the policies, coverages, and endorsements required of Owner by the Contract (if any). Upon request by Contractor or any other insured, Owner shall also provide other evidence of such required insurance (if any), including but not limited to copies of policies and endorsements, and documentation of applicable self-insured retentions and deductibles. Owner may block out (redact) any confidential premium or pricing information contained in any policy or endorsement furnished under this provision.

E. Failure of Owner or Contractor to demand such certificates or other evidence of the other party's full compliance with these insurance requirements, or failure of Owner or Contractor to identify a deficiency in compliance from the evidence provided, shall not be construed as a waiver of the other party's obligation to obtain and maintain such insurance.

F. If either party does not purchase or maintain all of the insurance required of such party by the Contract, such party shall notify the other party in writing of such failure to purchase prior to the start of the Work, or of such failure to maintain prior to any change in the required coverage.

G. If Contractor has failed to obtain and maintain required insurance, Owner may exclude the Contractor from the Site, impose an appropriate set-off against payment, and exercise Owner's termination rights under Article 16.

H. Without prejudice to any other right or remedy, if a party has failed to obtain required insurance, the other party may elect to obtain equivalent insurance to protect such other party's interests at the expense of the party who was required to provide such coverage, and the Contract Price shall be adjusted accordingly.

I. Owner does not represent that insurance coverage and limits established in this Contract necessarily will be adequate to protect Contractor or Contractor's interests.

J. The insurance and insurance limits required herein shall not be deemed as a limitation on Contractor's liability under the indemnities granted to Owner and other individuals and entities in the Contract.

6.03 Contractor's Insurance

A. *Workers' Compensation*: Contractor shall purchase and maintain workers' compensation and employer's liability insurance for:

1. claims under workers' compensation, disability benefits, and other similar employee benefit acts.

2. United States Longshoreman and Harbor Workers' Compensation Act and Jones Act coverage (if applicable).

3. claims for damages because of bodily injury, occupational sickness or disease, or death of Contractor's employees (by stop-gap endorsement in monopolist worker's compensation states).

Copyright © 2013 National Society of Professional Engineers, American Council of Engineering Companies, and American Society of Civil Engineers. All rights reserved.

4. Foreign voluntary worker compensation (if applicable).

B. *Commercial General Liability—Claims Covered*: Contractor shall purchase and maintain commercial general liability insurance, covering all operations by or on behalf of Contractor, on an occurrence basis, against:

1. claims for damages because of bodily injury, sickness or disease, or death of any person other than Contractor's employees.

2. claims for damages insured by reasonably available personal injury liability coverage.

3. claims for damages, other than to the Work itself, because of injury to or destruction of tangible property wherever located, including loss of use resulting therefrom.

C. *Commercial General Liability—Form and Content*: Contractor's commercial liability policy shall be written on a 1996 (or later) ISO commercial general liability form (occurrence form) and include the following coverages and endorsements:

1. Products and completed operations coverage:

a. Such insurance shall be maintained for three years after final payment.

b. Contractor shall furnish Owner and each other additional insured (as identified in the Supplementary Conditions or elsewhere in the Contract) evidence of continuation of such insurance at final payment and three years thereafter.

2. Blanket contractual liability coverage, to the extent permitted by law, including but not limited to coverage of Contractor's contractual indemnity obligations in Paragraph 7.18.

3. Broad form property damage coverage.

4. Severability of interest.

5. Underground, explosion, and collapse coverage.

6. Personal injury coverage.

7. Additional insured endorsements that include both ongoing operations and products and completed operations coverage through ISO Endorsements CG 20 10 10 01 and CG 20 37 10 01 (together); or CG 20 10 07 04 and CG 20 37 07 04 (together); or their equivalent.

8. For design professional additional insureds, ISO Endorsement CG 20 32 07 04, "Additional Insured—Engineers, Architects or Surveyors Not Engaged by the Named Insured" or its equivalent.

D. *Automobile liability*: Contractor shall purchase and maintain automobile liability insurance against claims for damages because of bodily injury or death of any person or property damage arising out of the ownership, maintenance, or use of any motor vehicle. The automobile liability policy shall be written on an occurrence basis.

E. *Umbrella or excess liability*: Contractor shall purchase and maintain umbrella or excess liability insurance written over the underlying employer's liability, commercial general liability, and automobile liability insurance described in the paragraphs above. Subject to industry-standard exclusions, the coverage afforded shall follow form as to each and every one of the underlying policies.

F. *Contractor's pollution liability insurance*: Contractor shall purchase and maintain a policy covering third-party injury and property damage claims, including clean-up costs, as a result

Copyright © 2013 National Society of Professional Engineers, American Council of Engineering Companies, and American Society of Civil Engineers. All rights reserved.

of pollution conditions arising from Contractor's operations and completed operations. This insurance shall be maintained for no less than three years after final completion.

G. *Additional insureds*: The Contractor's commercial general liability, automobile liability, umbrella or excess, and pollution liability policies shall include and list as additional insureds Owner and Engineer, and any individuals or entities identified in the Supplementary Conditions; include coverage for the respective officers, directors, members, partners, employees, agents, consultants, and subcontractors of each and any of all such additional insureds; and the insurance afforded to these additional insureds shall provide primary coverage for all claims covered thereby (including as applicable those arising from both ongoing and completed operations) on a non-contributory basis. Contractor shall obtain all necessary endorsements to support these requirements.

H. *Contractor's professional liability insurance*: If Contractor will provide or furnish professional services under this Contract, through a delegation of professional design services or otherwise, then Contractor shall be responsible for purchasing and maintaining applicable professional liability insurance. This insurance shall provide protection against claims arising out of performance of professional design or related services, and caused by a negligent error, omission, or act for which the insured party is legally liable. It shall be maintained throughout the duration of the Contract and for a minimum of two years after Substantial Completion. If such professional design services are performed by a Subcontractor, and not by Contractor itself, then the requirements of this paragraph may be satisfied through the purchasing and maintenance of such insurance by such Subcontractor.

I. *General provisions*: The policies of insurance required by this Paragraph 6.03 shall:

1. include at least the specific coverages provided in this Article.

2. be written for not less than the limits of liability provided in this Article and in the Supplementary Conditions, or required by Laws or Regulations, whichever is greater.

3. contain a provision or endorsement that the coverage afforded will not be canceled, materially changed, or renewal refused until at least 10 days prior written notice has been given to Contractor. Within three days of receipt of any such written notice, Contractor shall provide a copy of the notice to Owner, Engineer, and each other insured under the policy.

4. remain in effect at least until final payment (and longer if expressly required in this Article) and at all times thereafter when Contractor may be correcting, removing, or replacing defective Work as a warranty or correction obligation, or otherwise, or returning to the Site to conduct other tasks arising from the Contract Documents.

5. be appropriate for the Work being performed and provide protection from claims that may arise out of or result from Contractor's performance of the Work and Contractor's other obligations under the Contract Documents, whether it is to be performed by Contractor, any Subcontractor or Supplier, or by anyone directly or indirectly employed by any of them to perform any of the Work, or by anyone for whose acts any of them may be liable.

J. The coverage requirements for specific policies of insurance must be met by such policies, and not by reference to excess or umbrella insurance provided in other policies.

Copyright © 2013 National Society of Professional Engineers, American Council of Engineering Companies, and American Society of Civil Engineers. All rights reserved.

6.04 Owner's Liability Insurance

A. In addition to the insurance required to be provided by Contractor under Paragraph 6.03, Owner, at Owner's option, may purchase and maintain at Owner's expense Owner's own liability insurance as will protect Owner against claims which may arise from operations under the Contract Documents.

B. Owner's liability policies, if any, operate separately and independently from policies required to be provided by Contractor, and Contractor cannot rely upon Owner's liability policies for any of Contractor's obligations to the Owner, Engineer, or third parties.

6.05 Property Insurance

A. *Builder's Risk*: Unless otherwise provided in the Supplementary Conditions, Contractor shall purchase and maintain builder's risk insurance upon the Work on a completed value basis, in the amount of the full insurable replacement cost thereof (subject to such deductible amounts as may be provided in the Supplementary Conditions or required by Laws and Regulations). This insurance shall:

1. include the Owner and Contractor as named insureds, and all Subcontractors, and any individuals or entities required by the Supplementary Conditions to be insured under such builder's risk policy, as insureds or named insureds. For purposes of the remainder of this Paragraph 6.05, Paragraphs 6.06 and 6.07, and any corresponding Supplementary Conditions, the parties required to be insured shall collectively be referred to as "insureds."

2. be written on a builder's risk "all risk" policy form that shall at least include insurance for physical loss or damage to the Work, temporary buildings, falsework, and materials and equipment in transit, and shall insure against at least the following perils or causes of loss: fire; lightning; windstorm; riot; civil commotion; terrorism; vehicle impact; aircraft; smoke; theft; vandalism and malicious mischief; mechanical breakdown, boiler explosion, and artificially generated electric current; earthquake; volcanic activity, and other earth movement; flood; collapse; explosion; debris removal; demolition occasioned by enforcement of Laws and Regulations; water damage (other than that caused by flood); and such other perils or causes of loss as may be specifically required by the Supplementary Conditions. If insurance against mechanical breakdown, boiler explosion, and artificially generated electric current; earthquake; volcanic activity, and other earth movement; or flood, are not commercially available under builder's risk policies, by endorsement or otherwise, such insurance may be provided through other insurance policies acceptable to Owner and Contractor.

3. cover, as insured property, at least the following: (a) the Work and all materials, supplies, machinery, apparatus, equipment, fixtures, and other property of a similar nature that are to be incorporated into or used in the preparation, fabrication, construction, erection, or completion of the Work, including Owner-furnished or assigned property; (b) spare parts inventory required within the scope of the Contract; and (c) temporary works which are not intended to form part of the permanent constructed Work but which are intended to provide working access to the Site, or to the Work under construction, or which are intended to provide temporary support for the Work under construction, including scaffolding, form work, fences, shoring, falsework, and temporary structures.

4. cover expenses incurred in the repair or replacement of any insured property (including but not limited to fees and charges of engineers and architects).

Copyright © 2013 National Society of Professional Engineers, American Council of Engineering Companies, and American Society of Civil Engineers. All rights reserved.

5. extend to cover damage or loss to insured property while in temporary storage at the Site or in a storage location outside the Site (but not including property stored at the premises of a manufacturer or Supplier).

6. extend to cover damage or loss to insured property while in transit.

7. allow for partial occupation or use of the Work by Owner, such that those portions of the Work that are not yet occupied or used by Owner shall remain covered by the builder's risk insurance.

8. allow for the waiver of the insurer's subrogation rights, as set forth below.

9. provide primary coverage for all losses and damages caused by the perils or causes of loss covered.

10. not include a co-insurance clause.

11. include an exception for ensuing losses from physical damage or loss with respect to any defective workmanship, design, or materials exclusions.

12. include performance/hot testing and start-up.

13. be maintained in effect, subject to the provisions herein regarding Substantial Completion and partial occupancy or use of the Work by Owner, until the Work is complete.

B. *Notice of Cancellation or Change*: All the policies of insurance (and the certificates or other evidence thereof) required to be purchased and maintained in accordance with this Paragraph 6.05 will contain a provision or endorsement that the coverage afforded will not be canceled or materially changed or renewal refused until at least 10 days prior written notice has been given to the purchasing policyholder. Within three days of receipt of any such written notice, the purchasing policyholder shall provide a copy of the notice to each other insured.

C. *Deductibles*: The purchaser of any required builder's risk or property insurance shall pay for costs not covered because of the application of a policy deductible.

D. *Partial Occupancy or Use by Owner*: If Owner will occupy or use a portion or portions of the Work prior to Substantial Completion of all the Work as provided in Paragraph 15.04, then Owner (directly, if it is the purchaser of the builder's risk policy, or through Contractor) will provide notice of such occupancy or use to the builder's risk insurer. The builder's risk insurance shall not be canceled or permitted to lapse on account of any such partial use or occupancy; rather, those portions of the Work that are occupied or used by Owner may come off the builder's risk policy, while those portions of the Work not yet occupied or used by Owner shall remain covered by the builder's risk insurance.

E. *Additional Insurance*: If Contractor elects to obtain other special insurance to be included in or supplement the builder's risk or property insurance policies provided under this Paragraph 6.05, it may do so at Contractor's expense.

F. *Insurance of Other Property*: If the express insurance provisions of the Contract do not require or address the insurance of a property item or interest, such as tools, construction equipment, or other personal property owned by Contractor, a Subcontractor, or an employee of Contractor or a Subcontractor, then the entity or individual owning such property item will be responsible for deciding whether to insure it, and if so in what amount.

Copyright © 2013 National Society of Professional Engineers, American Council of Engineering Companies, and American Society of Civil Engineers. All rights reserved.

6.06 Waiver of Rights

A. All policies purchased in accordance with Paragraph 6.05, expressly including the builder's risk policy, shall contain provisions to the effect that in the event of payment of any loss or damage the insurers will have no rights of recovery against any insureds thereunder, or against Engineer or its consultants, or their officers, directors, members, partners, employees, agents, consultants, or subcontractors. Owner and Contractor waive all rights against each other and the respective officers, directors, members, partners, employees, agents, consultants, and subcontractors of each and any of them, for all losses and damages caused by, arising out of, or resulting from any of the perils or causes of loss covered by such policies and any other property insurance applicable to the Work; and, in addition, waive all such rights against Engineer, its consultants, all Subcontractors, all individuals or entities identified in the Supplementary Conditions as insureds, and the officers, directors, members, partners, employees, agents, consultants, and subcontractors of each and any of them, under such policies for losses and damages so caused. None of the above waivers shall extend to the rights that any party making such waiver may have to the proceeds of insurance held by Owner or Contractor as trustee or fiduciary, or otherwise payable under any policy so issued.

B. Owner waives all rights against Contractor, Subcontractors, and Engineer, and the officers, directors, members, partners, employees, agents, consultants and subcontractors of each and any of them, for:

1. loss due to business interruption, loss of use, or other consequential loss extending beyond direct physical loss or damage to Owner's property or the Work caused by, arising out of, or resulting from fire or other perils whether or not insured by Owner; and

2. loss or damage to the completed Project or part thereof caused by, arising out of, or resulting from fire or other insured peril or cause of loss covered by any property insurance maintained on the completed Project or part thereof by Owner during partial occupancy or use pursuant to Paragraph 15.04, after Substantial Completion pursuant to Paragraph 15.03, or after final payment pursuant to Paragraph 15.06.

C. Any insurance policy maintained by Owner covering any loss, damage or consequential loss referred to in Paragraph 6.06.B shall contain provisions to the effect that in the event of payment of any such loss, damage, or consequential loss, the insurers will have no rights of recovery against Contractor, Subcontractors, or Engineer, or the officers, directors, members, partners, employees, agents, consultants, or subcontractors of each and any of them.

D. Contractor shall be responsible for assuring that the agreement under which a Subcontractor performs a portion of the Work contains provisions whereby the Subcontractor waives all rights against Owner, Contractor, all individuals or entities identified in the Supplementary Conditions as insureds, the Engineer and its consultants, and the officers, directors, members, partners, employees, agents, consultants, and subcontractors of each and any of them, for all losses and damages caused by, arising out of, relating to, or resulting from any of the perils or causes of loss covered by builder's risk insurance and any other property insurance applicable to the Work.

6.07 Receipt and Application of Property Insurance Proceeds

A. Any insured loss under the builder's risk and other policies of insurance required by Paragraph 6.05 will be adjusted and settled with the named insured that purchased the

Copyright © 2013 National Society of Professional Engineers, American Council of Engineering Companies, and American Society of Civil Engineers. All rights reserved.

policy. Such named insured shall act as fiduciary for the other insureds, and give notice to such other insureds that adjustment and settlement of a claim is in progress. Any other insured may state its position regarding a claim for insured loss in writing within 15 days after notice of such claim.

B. Proceeds for such insured losses may be made payable by the insurer either jointly to multiple insureds, or to the named insured that purchased the policy in its own right and as fiduciary for other insureds, subject to the requirements of any applicable mortgage clause. A named insured receiving insurance proceeds under the builder's risk and other policies of insurance required by Paragraph 6.05 shall distribute such proceeds in accordance with such agreement as the parties in interest may reach, or as otherwise required under the dispute resolution provisions of this Contract or applicable Laws and Regulations.

C. If no other special agreement is reached, the damaged Work shall be repaired or replaced, the money so received applied on account thereof, and the Work and the cost thereof covered by Change Order, if needed.

ARTICLE 7 – CONTRACTOR'S RESPONSIBILITIES

7.01 Supervision and Superintendence

A. Contractor shall supervise, inspect, and direct the Work competently and efficiently, devoting such attention thereto and applying such skills and expertise as may be necessary to perform the Work in accordance with the Contract Documents. Contractor shall be solely responsible for the means, methods, techniques, sequences, and procedures of construction.

B. At all times during the progress of the Work, Contractor shall assign a competent resident superintendent who shall not be replaced without written notice to Owner and Engineer except under extraordinary circumstances.

7.02 Labor; Working Hours

A. Contractor shall provide competent, suitably qualified personnel to survey and lay out the Work and perform construction as required by the Contract Documents. Contractor shall at all times maintain good discipline and order at the Site.

B. Except as otherwise required for the safety or protection of persons or the Work or property at the Site or adjacent thereto, and except as otherwise stated in the Contract Documents, all Work at the Site shall be performed during regular working hours, Monday through Friday. Contractor will not perform Work on a Saturday, Sunday, or any legal holiday. Contractor may perform Work outside regular working hours or on Saturdays, Sundays, or legal holidays only with Owner's written consent, which will not be unreasonably withheld.

7.03 Services, Materials, and Equipment

A. Unless otherwise specified in the Contract Documents, Contractor shall provide and assume full responsibility for all services, materials, equipment, labor, transportation, construction equipment and machinery, tools, appliances, fuel, power, light, heat, telephone, water, sanitary facilities, temporary facilities, and all other facilities and incidentals necessary for the performance, testing, start up, and completion of the Work, whether or not such items are specifically called for in the Contract Documents.

B. All materials and equipment incorporated into the Work shall be of good quality and new, except as otherwise provided in the Contract Documents. All special warranties and

Copyright © 2013 National Society of Professional Engineers, American Council of Engineering Companies, and American Society of Civil Engineers. All rights reserved.

guarantees required by the Specifications shall expressly run to the benefit of Owner. If required by Engineer, Contractor shall furnish satisfactory evidence (including reports of required tests) as to the source, kind, and quality of materials and equipment.

C. All materials and equipment shall be stored, applied, installed, connected, erected, protected, used, cleaned, and conditioned in accordance with instructions of the applicable Supplier, except as otherwise may be provided in the Contract Documents.

7.04 "Or Equals"

A. Whenever an item of material or equipment is specified or described in the Contract Documents by using the name of a proprietary item or the name of a particular Supplier, the Contract Price has been based upon Contractor furnishing such item as specified. The specification or description of such an item is intended to establish the type, function, appearance, and quality required. Unless the specification or description contains or is followed by words reading that no like, equivalent, or "or equal" item is permitted, Contractor may request that Engineer authorize the use of other items of material or equipment, or items from other proposed suppliers under the circumstances described below.

1. If Engineer in its sole discretion determines that an item of material or equipment proposed by Contractor is functionally equal to that named and sufficiently similar so that no change in related Work will be required, Engineer shall deem it an "or equal" item. For the purposes of this paragraph, a proposed item of material or equipment will be considered functionally equal to an item so named if:

a. in the exercise of reasonable judgment Engineer determines that:

1) it is at least equal in materials of construction, quality, durability, appearance, strength, and design characteristics;

2) it will reliably perform at least equally well the function and achieve the results imposed by the design concept of the completed Project as a functioning whole;

3) it has a proven record of performance and availability of responsive service; and

4) it is not objectionable to Owner.

b. Contractor certifies that, if approved and incorporated into the Work:

1) there will be no increase in cost to the Owner or increase in Contract Times; and

2) it will conform substantially to the detailed requirements of the item named in the Contract Documents.

B. *Contractor's Expense*: Contractor shall provide all data in support of any proposed "or equal" item at Contractor's expense.

C. *Engineer's Evaluation and Determination*: Engineer will be allowed a reasonable time to evaluate each "or-equal" request. Engineer may require Contractor to furnish additional data about the proposed "or-equal" item. Engineer will be the sole judge of acceptability. No "or-equal" item will be ordered, furnished, installed, or utilized until Engineer's review is complete and Engineer determines that the proposed item is an "or-equal", which will be evidenced by an approved Shop Drawing or other written communication. Engineer will advise Contractor in writing of any negative determination.

Copyright © 2013 National Society of Professional Engineers, American Council of Engineering Companies, and American Society of Civil Engineers. All rights reserved.

D. *Effect of Engineer's Determination*: Neither approval nor denial of an "or-equal" request shall result in any change in Contract Price. The Engineer's denial of an "or-equal" request shall be final and binding, and may not be reversed through an appeal under any provision of the Contract Documents.

E. *Treatment as a Substitution Request*: If Engineer determines that an item of material or equipment proposed by Contractor does not qualify as an "or-equal" item, Contractor may request that Engineer considered the proposed item as a substitute pursuant to Paragraph 7.05.

7.05 Substitutes

A. Unless the specification or description of an item of material or equipment required to be furnished under the Contract Documents contains or is followed by words reading that no substitution is permitted, Contractor may request that Engineer authorize the use of other items of material or equipment under the circumstances described below. To the extent possible such requests shall be made before commencement of related construction at the Site.

1. Contractor shall submit sufficient information as provided below to allow Engineer to determine if the item of material or equipment proposed is functionally equivalent to that named and an acceptable substitute therefor. Engineer will not accept requests for review of proposed substitute items of material or equipment from anyone other than Contractor.

2. The requirements for review by Engineer will be as set forth in Paragraph 7.05.B, as supplemented by the Specifications, and as Engineer may decide is appropriate under the circumstances.

3. Contractor shall make written application to Engineer for review of a proposed substitute item of material or equipment that Contractor seeks to furnish or use. The application:

a. shall certify that the proposed substitute item will:

1) perform adequately the functions and achieve the results called for by the general design,

2) be similar in substance to that specified, and

3) be suited to the same use as that specified.

b. will state:

1) the extent, if any, to which the use of the proposed substitute item will necessitate a change in Contract Times,

2) whether use of the proposed substitute item in the Work will require a change in any of the Contract Documents (or in the provisions of any other direct contract with Owner for other work on the Project) to adapt the design to the proposed substitute item, and

3) whether incorporation or use of the proposed substitute item in connection with the Work is subject to payment of any license fee or royalty.

c. will identify:

1) all variations of the proposed substitute item from that specified, and

Copyright © 2013 National Society of Professional Engineers, American Council of Engineering Companies, and American Society of Civil Engineers. All rights reserved.

2) available engineering, sales, maintenance, repair, and replacement services.

d. shall contain an itemized estimate of all costs or credits that will result directly or indirectly from use of such substitute item, including but not limited to changes in Contract Price, shared savings, costs of redesign, and claims of other contractors affected by any resulting change.

B. *Engineer's Evaluation and Determination*: Engineer will be allowed a reasonable time to evaluate each substitute request, and to obtain comments and direction from Owner. Engineer may require Contractor to furnish additional data about the proposed substitute item. Engineer will be the sole judge of acceptability. No substitute will be ordered, furnished, installed, or utilized until Engineer's review is complete and Engineer determines that the proposed item is an acceptable substitute. Engineer's determination will be evidenced by a Field Order or a proposed Change Order accounting for the substitution itself and all related impacts, including changes in Contract Price or Contract Times. Engineer will advise Contractor in writing of any negative determination.

C. *Special Guarantee*: Owner may require Contractor to furnish at Contractor's expense a special performance guarantee or other surety with respect to any substitute.

D. *Reimbursement of Engineer's Cost*: Engineer will record Engineer's costs in evaluating a substitute proposed or submitted by Contractor. Whether or not Engineer approves a substitute so proposed or submitted by Contractor, Contractor shall reimburse Owner for the reasonable charges of Engineer for evaluating each such proposed substitute. Contractor shall also reimburse Owner for the reasonable charges of Engineer for making changes in the Contract Documents (or in the provisions of any other direct contract with Owner) resulting from the acceptance of each proposed substitute.

E. *Contractor's Expense*: Contractor shall provide all data in support of any proposed substitute at Contractor's expense.

F. *Effect of Engineer's Determination*: If Engineer approves the substitution request, Contractor shall execute the proposed Change Order and proceed with the substitution. The Engineer's denial of a substitution request shall be final and binding, and may not be reversed through an appeal under any provision of the Contract Documents. Contractor may challenge the scope of reimbursement costs imposed under Paragraph 7.05.D, by timely submittal of a Change Proposal.

7.06 Concerning Subcontractors, Suppliers, and Others

A. Contractor may retain Subcontractors and Suppliers for the performance of parts of the Work. Such Subcontractors and Suppliers must be acceptable to Owner.

B. Contractor shall retain specific Subcontractors, Suppliers, or other individuals or entities for the performance of designated parts of the Work if required by the Contract to do so.

C. Subsequent to the submittal of Contractor's Bid or final negotiation of the terms of the Contract, Owner may not require Contractor to retain any Subcontractor, Supplier, or other individual or entity to furnish or perform any of the Work against which Contractor has reasonable objection.

D. Prior to entry into any binding subcontract or purchase order, Contractor shall submit to Owner the identity of the proposed Subcontractor or Supplier (unless Owner has already deemed such proposed Subcontractor or Supplier acceptable, during the bidding process or otherwise). Such proposed Subcontractor or Supplier shall be deemed acceptable to Owner unless Owner raises a substantive, reasonable objection within five days.

Copyright © 2013 National Society of Professional Engineers, American Council of Engineering Companies, and American Society of Civil Engineers. All rights reserved.

E. Owner may require the replacement of any Subcontractor, Supplier, or other individual or entity retained by Contractor to perform any part of the Work. Owner also may require Contractor to retain specific replacements; provided, however, that Owner may not require a replacement to which Contractor has a reasonable objection. If Contractor has submitted the identity of certain Subcontractors, Suppliers, or other individuals or entities for acceptance by Owner, and Owner has accepted it (either in writing or by failing to make written objection thereto), then Owner may subsequently revoke the acceptance of any such Subcontractor, Supplier, or other individual or entity so identified solely on the basis of substantive, reasonable objection after due investigation. Contractor shall submit an acceptable replacement for the rejected Subcontractor, Supplier, or other individual or entity.

F. If Owner requires the replacement of any Subcontractor, Supplier, or other individual or entity retained by Contractor to perform any part of the Work, then Contractor shall be entitled to an adjustment in Contract Price or Contract Times, or both, with respect to the replacement; and Contractor shall initiate a Change Proposal for such adjustment within 30 days of Owner's requirement of replacement.

G. No acceptance by Owner of any such Subcontractor, Supplier, or other individual or entity, whether initially or as a replacement, shall constitute a waiver of the right of Owner to the completion of the Work in accordance with the Contract Documents.

H. On a monthly basis Contractor shall submit to Engineer a complete list of all Subcontractors and Suppliers having a direct contract with Contractor, and of all other Subcontractors and Suppliers known to Contractor at the time of submittal.

I. Contractor shall be fully responsible to Owner and Engineer for all acts and omissions of the Subcontractors, Suppliers, and other individuals or entities performing or furnishing any of the Work just as Contractor is responsible for Contractor's own acts and omissions.

J. Contractor shall be solely responsible for scheduling and coordinating the work of Subcontractors, Suppliers, and all other individuals or entities performing or furnishing any of the Work.

K. Contractor shall restrict all Subcontractors, Suppliers, and such other individuals or entities performing or furnishing any of the Work from communicating with Engineer or Owner, except through Contractor or in case of an emergency, or as otherwise expressly allowed herein.

L. The divisions and sections of the Specifications and the identifications of any Drawings shall not control Contractor in dividing the Work among Subcontractors or Suppliers or delineating the Work to be performed by any specific trade.

M. All Work performed for Contractor by a Subcontractor or Supplier shall be pursuant to an appropriate contractual agreement that specifically binds the Subcontractor or Supplier to the applicable terms and conditions of the Contract Documents for the benefit of Owner and Engineer.

N. Owner may furnish to any Subcontractor or Supplier, to the extent practicable, information about amounts paid to Contractor on account of Work performed for Contractor by the particular Subcontractor or Supplier.

Copyright © 2013 National Society of Professional Engineers, American Council of Engineering Companies, and American Society of Civil Engineers. All rights reserved.

O. Nothing in the Contract Documents:

1. shall create for the benefit of any such Subcontractor, Supplier, or other individual or entity any contractual relationship between Owner or Engineer and any such Subcontractor, Supplier, or other individual or entity; nor

2. shall create any obligation on the part of Owner or Engineer to pay or to see to the payment of any money due any such Subcontractor, Supplier, or other individual or entity except as may otherwise be required by Laws and Regulations.

7.07 Patent Fees and Royalties

A. Contractor shall pay all license fees and royalties and assume all costs incident to the use in the performance of the Work or the incorporation in the Work of any invention, design, process, product, or device which is the subject of patent rights or copyrights held by others. If a particular invention, design, process, product, or device is specified in the Contract Documents for use in the performance of the Work and if, to the actual knowledge of Owner or Engineer, its use is subject to patent rights or copyrights calling for the payment of any license fee or royalty to others, the existence of such rights shall be disclosed by Owner in the Contract Documents.

B. To the fullest extent permitted by Laws and Regulations, Owner shall indemnify and hold harmless Contractor, and its officers, directors, members, partners, employees, agents, consultants, and subcontractors from and against all claims, costs, losses, and damages (including but not limited to all fees and charges of engineers, architects, attorneys, and other professionals, and all court or arbitration or other dispute resolution costs) arising out of or relating to any infringement of patent rights or copyrights incident to the use in the performance of the Work or resulting from the incorporation in the Work of any invention, design, process, product, or device specified in the Contract Documents, but not identified as being subject to payment of any license fee or royalty to others required by patent rights or copyrights.

C. To the fullest extent permitted by Laws and Regulations, Contractor shall indemnify and hold harmless Owner and Engineer, and the officers, directors, members, partners, employees, agents, consultants and subcontractors of each and any of them from and against all claims, costs, losses, and damages (including but not limited to all fees and charges of engineers, architects, attorneys, and other professionals and all court or arbitration or other dispute resolution costs) arising out of or relating to any infringement of patent rights or copyrights incident to the use in the performance of the Work or resulting from the incorporation in the Work of any invention, design, process, product, or device not specified in the Contract Documents.

7.08 Permits

A. Unless otherwise provided in the Contract Documents, Contractor shall obtain and pay for all construction permits and licenses. Owner shall assist Contractor, when necessary, in obtaining such permits and licenses. Contractor shall pay all governmental charges and inspection fees necessary for the prosecution of the Work which are applicable at the time of the submission of Contractor's Bid (or when Contractor became bound under a negotiated contract). Owner shall pay all charges of utility owners for connections for providing permanent service to the Work

Copyright © 2013 National Society of Professional Engineers, American Council of Engineering Companies, and American Society of Civil Engineers. All rights reserved.

7.09 Taxes

A. Contractor shall pay all sales, consumer, use, and other similar taxes required to be paid by Contractor in accordance with the Laws and Regulations of the place of the Project which are applicable during the performance of the Work.

7.10 Laws and Regulations

A. Contractor shall give all notices required by and shall comply with all Laws and Regulations applicable to the performance of the Work. Except where otherwise expressly required by applicable Laws and Regulations, neither Owner nor Engineer shall be responsible for monitoring Contractor's compliance with any Laws or Regulations.

B. If Contractor performs any Work or takes any other action knowing or having reason to know that it is contrary to Laws or Regulations, Contractor shall bear all resulting costs and losses, and shall indemnify and hold harmless Owner and Engineer, and the officers, directors, members, partners, employees, agents, consultants, and subcontractors of each and any of them from and against all claims, costs, losses, and damages (including but not limited to all fees and charges of engineers, architects, attorneys, and other professionals and all court or arbitration or other dispute resolution costs) arising out of or relating to such Work or other action. It shall not be Contractor's responsibility to make certain that the Work described in the Contract Documents is in accordance with Laws and Regulations, but this shall not relieve Contractor of Contractor's obligations under Paragraph 3.03.

C. Owner or Contractor may give notice to the other party of any changes after the submission of Contractor's Bid (or after the date when Contractor became bound under a negotiated contract) in Laws or Regulations having an effect on the cost or time of performance of the Work, including but not limited to changes in Laws or Regulations having an effect on procuring permits and on sales, use, value-added, consumption, and other similar taxes. If Owner and Contractor are unable to agree on entitlement to or on the amount or extent, if any, of any adjustment in Contract Price or Contract Times resulting from such changes, then within 30 days of such notice Contractor may submit a Change Proposal, or Owner may initiate a Claim.

7.11 Record Documents

A. Contractor shall maintain in a safe place at the Site one printed record copy of all Drawings, Specifications, Addenda, Change Orders, Work Change Directives, Field Orders, written interpretations and clarifications, and approved Shop Drawings. Contractor shall keep such record documents in good order and annotate them to show changes made during construction. These record documents, together with all approved Samples, will be available to Engineer for reference. Upon completion of the Work, Contractor shall deliver these record documents to Engineer.

7.12 Safety and Protection

A. Contractor shall be solely responsible for initiating, maintaining, and supervising all safety precautions and programs in connection with the Work. Such responsibility does not relieve Subcontractors of their responsibility for the safety of persons or property in the performance of their work, nor for compliance with applicable safety Laws and Regulations. Contractor shall take all necessary precautions for the safety of, and shall provide the necessary protection to prevent damage, injury, or loss to:

1. all persons on the Site or who may be affected by the Work;

Copyright © 2013 National Society of Professional Engineers, American Council of Engineering Companies, and American Society of Civil Engineers. All rights reserved.

2. all the Work and materials and equipment to be incorporated therein, whether in storage on or off the Site; and

3. other property at the Site or adjacent thereto, including trees, shrubs, lawns, walks, pavements, roadways, structures, other work in progress, utilities, and Underground Facilities not designated for removal, relocation, or replacement in the course of construction.

B. Contractor shall comply with all applicable Laws and Regulations relating to the safety of persons or property, or to the protection of persons or property from damage, injury, or loss; and shall erect and maintain all necessary safeguards for such safety and protection. Contractor shall notify Owner; the owners of adjacent property, Underground Facilities, and other utilities; and other contractors and utility owners performing work at or adjacent to the Site, when prosecution of the Work may affect them, and shall cooperate with them in the protection, removal, relocation, and replacement of their property or work in progress.

C. Contractor shall comply with the applicable requirements of Owner's safety programs, if any. The Supplementary Conditions identify any Owner's safety programs that are applicable to the Work.

D. Contractor shall inform Owner and Engineer of the specific requirements of Contractor's safety program with which Owner's and Engineer's employees and representatives must comply while at the Site.

E. All damage, injury, or loss to any property referred to in Paragraph 7.12.A.2 or 7.12.A.3 caused, directly or indirectly, in whole or in part, by Contractor, any Subcontractor, Supplier, or any other individual or entity directly or indirectly employed by any of them to perform any of the Work, or anyone for whose acts any of them may be liable, shall be remedied by Contractor at its expense (except damage or loss attributable to the fault of Drawings or Specifications or to the acts or omissions of Owner or Engineer or anyone employed by any of them, or anyone for whose acts any of them may be liable, and not attributable, directly or indirectly, in whole or in part, to the fault or negligence of Contractor or any Subcontractor, Supplier, or other individual or entity directly or indirectly employed by any of them).

F. Contractor's duties and responsibilities for safety and protection shall continue until such time as all the Work is completed and Engineer has issued a notice to Owner and Contractor in accordance with Paragraph 15.06.B that the Work is acceptable (except as otherwise expressly provided in connection with Substantial Completion).

G. Contractor's duties and responsibilities for safety and protection shall resume whenever Contractor or any Subcontractor or Supplier returns to the Site to fulfill warranty or correction obligations, or to conduct other tasks arising from the Contract Documents.

7.13 Safety Representative

A. Contractor shall designate a qualified and experienced safety representative at the Site whose duties and responsibilities shall be the prevention of accidents and the maintaining and supervising of safety precautions and programs.

7.14 Hazard Communication Programs

A. Contractor shall be responsible for coordinating any exchange of material safety data sheets or other hazard communication information required to be made available to or

Copyright © 2013 National Society of Professional Engineers, American Council of Engineering Companies, and American Society of Civil Engineers. All rights reserved.

exchanged between or among employers at the Site in accordance with Laws or Regulations.

7.15 Emergencies

A. In emergencies affecting the safety or protection of persons or the Work or property at the Site or adjacent thereto, Contractor is obligated to act to prevent threatened damage, injury, or loss. Contractor shall give Engineer prompt written notice if Contractor believes that any significant changes in the Work or variations from the Contract Documents have been caused thereby or are required as a result thereof. If Engineer determines that a change in the Contract Documents is required because of the action taken by Contractor in response to such an emergency, a Work Change Directive or Change Order will be issued.

7.16 Shop Drawings, Samples, and Other Submittals

A. *Shop Drawing and Sample Submittal Requirements*:

1. Before submitting a Shop Drawing or Sample, Contractor shall have:

a. reviewed and coordinated the Shop Drawing or Sample with other Shop Drawings and Samples and with the requirements of the Work and the Contract Documents;

b. determined and verified all field measurements, quantities, dimensions, specified performance and design criteria, installation requirements, materials, catalog numbers, and similar information with respect thereto;

c. determined and verified the suitability of all materials and equipment offered with respect to the indicated application, fabrication, shipping, handling, storage, assembly, and installation pertaining to the performance of the Work; and

d. determined and verified all information relative to Contractor's responsibilities for means, methods, techniques, sequences, and procedures of construction, and safety precautions and programs incident thereto.

2. Each submittal shall bear a stamp or specific written certification that Contractor has satisfied Contractor's obligations under the Contract Documents with respect to Contractor's review of that submittal, and that Contractor approves the submittal.

3. With each submittal, Contractor shall give Engineer specific written notice of any variations that the Shop Drawing or Sample may have from the requirements of the Contract Documents. This notice shall be set forth in a written communication separate from the Shop Drawings or Sample submittal; and, in addition, in the case of Shop Drawings by a specific notation made on each Shop Drawing submitted to Engineer for review and approval of each such variation.

B. *Submittal Procedures for Shop Drawings and Samples*: Contractor shall submit Shop Drawings and Samples to Engineer for review and approval in accordance with the accepted Schedule of Submittals. Each submittal will be identified as Engineer may require.

1. *Shop Drawings*:

a. Contractor shall submit the number of copies required in the Specifications.

b. Data shown on the Shop Drawings will be complete with respect to quantities, dimensions, specified performance and design criteria, materials, and similar data to show Engineer the services, materials, and equipment Contractor proposes to

Copyright © 2013 National Society of Professional Engineers, American Council of Engineering Companies, and American Society of Civil Engineers. All rights reserved.

provide and to enable Engineer to review the information for the limited purposes required by Paragraph 7.16.D.

2. *Samples*:

   a. Contractor shall submit the number of Samples required in the Specifications.

   b. Contractor shall clearly identify each Sample as to material, Supplier, pertinent data such as catalog numbers, the use for which intended and other data as Engineer may require to enable Engineer to review the submittal for the limited purposes required by Paragraph 7.16.D.

3. Where a Shop Drawing or Sample is required by the Contract Documents or the Schedule of Submittals, any related Work performed prior to Engineer's review and approval of the pertinent submittal will be at the sole expense and responsibility of Contractor.

C. *Other Submittals*: Contractor shall submit other submittals to Engineer in accordance with the accepted Schedule of Submittals, and pursuant to the applicable terms of the Specifications.

D. *Engineer's Review*:

1. Engineer will provide timely review of Shop Drawings and Samples in accordance with the Schedule of Submittals acceptable to Engineer. Engineer's review and approval will be only to determine if the items covered by the submittals will, after installation or incorporation in the Work, conform to the information given in the Contract Documents and be compatible with the design concept of the completed Project as a functioning whole as indicated by the Contract Documents.

2. Engineer's review and approval will not extend to means, methods, techniques, sequences, or procedures of construction or to safety precautions or programs incident thereto.

3. Engineer's review and approval of a separate item as such will not indicate approval of the assembly in which the item functions.

4. Engineer's review and approval of a Shop Drawing or Sample shall not relieve Contractor from responsibility for any variation from the requirements of the Contract Documents unless Contractor has complied with the requirements of Paragraph 7.16.A.3 and Engineer has given written approval of each such variation by specific written notation thereof incorporated in or accompanying the Shop Drawing or Sample. Engineer will document any such approved variation from the requirements of the Contract Documents in a Field Order.

5. Engineer's review and approval of a Shop Drawing or Sample shall not relieve Contractor from responsibility for complying with the requirements of Paragraph 7.16.A and B.

6. Engineer's review and approval of a Shop Drawing or Sample, or of a variation from the requirements of the Contract Documents, shall not, under any circumstances, change the Contract Times or Contract Price, unless such changes are included in a Change Order.

7. Neither Engineer's receipt, review, acceptance or approval of a Shop Drawing, Sample, or other submittal shall result in such item becoming a Contract Document.

Copyright © 2013 National Society of Professional Engineers, American Council of Engineering Companies, and American Society of Civil Engineers. All rights reserved.

8. Contractor shall perform the Work in compliance with the requirements and commitments set forth in approved Shop Drawings and Samples, subject to the provisions of Paragraph 7.16.D.4.

E. *Resubmittal Procedures*:

1. Contractor shall make corrections required by Engineer and shall return the required number of corrected copies of Shop Drawings and submit, as required, new Samples for review and approval. Contractor shall direct specific attention in writing to revisions other than the corrections called for by Engineer on previous submittals.

2. Contractor shall furnish required submittals with sufficient information and accuracy to obtain required approval of an item with no more than three submittals. Engineer will record Engineer's time for reviewing a fourth or subsequent submittal of a Shop Drawings, sample, or other item requiring approval, and Contractor shall be responsible for Engineer's charges to Owner for such time. Owner may impose a set-off against payments due to Contractor to secure reimbursement for such charges.

3. If Contractor requests a change of a previously approved submittal item, Contractor shall be responsible for Engineer's charges to Owner for its review time, and Owner may impose a set-off against payments due to Contractor to secure reimbursement for such charges, unless the need for such change is beyond the control of Contractor.

7.17 Contractor's General Warranty and Guarantee

A. Contractor warrants and guarantees to Owner that all Work will be in accordance with the Contract Documents and will not be defective. Engineer and its officers, directors, members, partners, employees, agents, consultants, and subcontractors shall be entitled to rely on Contractor's warranty and guarantee.

B. Contractor's warranty and guarantee hereunder excludes defects or damage caused by:

1. abuse, modification, or improper maintenance or operation by persons other than Contractor, Subcontractors, Suppliers, or any other individual or entity for whom Contractor is responsible; or

2. normal wear and tear under normal usage.

C. Contractor's obligation to perform and complete the Work in accordance with the Contract Documents shall be absolute. None of the following will constitute an acceptance of Work that is not in accordance with the Contract Documents or a release of Contractor's obligation to perform the Work in accordance with the Contract Documents:

1. observations by Engineer;

2. recommendation by Engineer or payment by Owner of any progress or final payment;

3. the issuance of a certificate of Substantial Completion by Engineer or any payment related thereto by Owner;

4. use or occupancy of the Work or any part thereof by Owner;

5. any review and approval of a Shop Drawing or Sample submittal;

6. the issuance of a notice of acceptability by Engineer;

7. any inspection, test, or approval by others; or

8. any correction of defective Work by Owner.

Copyright © 2013 National Society of Professional Engineers, American Council of Engineering Companies, and American Society of Civil Engineers. All rights reserved.

D. If the Contract requires the Contractor to accept the assignment of a contract entered into by Owner, then the specific warranties, guarantees, and correction obligations contained in the assigned contract shall govern with respect to Contractor's performance obligations to Owner for the Work described in the assigned contract.

7.18 Indemnification

A. To the fullest extent permitted by Laws and Regulations, and in addition to any other obligations of Contractor under the Contract or otherwise, Contractor shall indemnify and hold harmless Owner and Engineer, and the officers, directors, members, partners, employees, agents, consultants and subcontractors of each and any of them from and against all claims, costs, losses, and damages (including but not limited to all fees and charges of engineers, architects, attorneys, and other professionals and all court or arbitration or other dispute resolution costs) arising out of or relating to the performance of the Work, provided that any such claim, cost, loss, or damage is attributable to bodily injury, sickness, disease, or death, or to injury to or destruction of tangible property (other than the Work itself), including the loss of use resulting therefrom but only to the extent caused by any negligent act or omission of Contractor, any Subcontractor, any Supplier, or any individual or entity directly or indirectly employed by any of them to perform any of the Work or anyone for whose acts any of them may be liable.

B. In any and all claims against Owner or Engineer or any of their officers, directors, members, partners, employees, agents, consultants, or subcontractors by any employee (or the survivor or personal representative of such employee) of Contractor, any Subcontractor, any Supplier, or any individual or entity directly or indirectly employed by any of them to perform any of the Work, or anyone for whose acts any of them may be liable, the indemnification obligation under Paragraph 7.18.A shall not be limited in any way by any limitation on the amount or type of damages, compensation, or benefits payable by or for Contractor or any such Subcontractor, Supplier, or other individual or entity under workers' compensation acts, disability benefit acts, or other employee benefit acts.

C. The indemnification obligations of Contractor under Paragraph 7.18.A shall not extend to the liability of Engineer and Engineer's officers, directors, members, partners, employees, agents, consultants and subcontractors arising out of:

1. the preparation or approval of, or the failure to prepare or approve maps, Drawings, opinions, reports, surveys, Change Orders, designs, or Specifications; or

2. giving directions or instructions, or failing to give them, if that is the primary cause of the injury or damage.

7.19 Delegation of Professional Design Services

A. Contractor will not be required to provide professional design services unless such services are specifically required by the Contract Documents for a portion of the Work or unless such services are required to carry out Contractor's responsibilities for construction means, methods, techniques, sequences and procedures. Contractor shall not be required to provide professional services in violation of applicable Laws and Regulations.

B. If professional design services or certifications by a design professional related to systems, materials, or equipment are specifically required of Contractor by the Contract Documents, Owner and Engineer will specify all performance and design criteria that such services must satisfy. Contractor shall cause such services or certifications to be provided by a properly licensed professional, whose signature and seal shall appear on all drawings, calculations, specifications, certifications, and other submittals prepared by such professional. Shop

Copyright © 2013 National Society of Professional Engineers, American Council of Engineering Companies, and American Society of Civil Engineers. All rights reserved.

Drawings and other submittals related to the Work designed or certified by such professional, if prepared by others, shall bear such professional's written approval when submitted to Engineer.

C. Owner and Engineer shall be entitled to rely upon the adequacy, accuracy, and completeness of the services, certifications, or approvals performed by such design professionals, provided Owner and Engineer have specified to Contractor all performance and design criteria that such services must satisfy.

D. Pursuant to this paragraph, Engineer's review and approval of design calculations and design drawings will be only for the limited purpose of checking for conformance with performance and design criteria given and the design concept expressed in the Contract Documents. Engineer's review and approval of Shop Drawings and other submittals (except design calculations and design drawings) will be only for the purpose stated in Paragraph 7.16.D.1.

E. Contractor shall not be responsible for the adequacy of the performance or design criteria specified by Owner or Engineer.

ARTICLE 8 – OTHER WORK AT THE SITE

8.01 Other Work

A. In addition to and apart from the Work under the Contract Documents, the Owner may perform other work at or adjacent to the Site. Such other work may be performed by Owner's employees, or through contracts between the Owner and third parties. Owner may also arrange to have third-party utility owners perform work on their utilities and facilities at or adjacent to the Site.

B. If Owner performs other work at or adjacent to the Site with Owner's employees, or through contracts for such other work, then Owner shall give Contractor written notice thereof prior to starting any such other work. If Owner has advance information regarding the start of any utility work at or adjacent to the Site, Owner shall provide such information to Contractor.

C. Contractor shall afford each other contractor that performs such other work, each utility owner performing other work, and Owner, if Owner is performing other work with Owner's employees, proper and safe access to the Site, and provide a reasonable opportunity for the introduction and storage of materials and equipment and the execution of such other work. Contractor shall do all cutting, fitting, and patching of the Work that may be required to properly connect or otherwise make its several parts come together and properly integrate with such other work. Contractor shall not endanger any work of others by cutting, excavating, or otherwise altering such work; provided, however, that Contractor may cut or alter others' work with the written consent of Engineer and the others whose work will be affected.

D. If the proper execution or results of any part of Contractor's Work depends upon work performed by others under this Article 8, Contractor shall inspect such other work and promptly report to Engineer in writing any delays, defects, or deficiencies in such other work that render it unavailable or unsuitable for the proper execution and results of Contractor's Work. Contractor's failure to so report will constitute an acceptance of such other work as fit and proper for integration with Contractor's Work except for latent defects and deficiencies in such other work.

Copyright © 2013 National Society of Professional Engineers, American Council of Engineering Companies, and American Society of Civil Engineers. All rights reserved.

8.02 Coordination

A. If Owner intends to contract with others for the performance of other work at or adjacent to the Site, to perform other work at or adjacent to the Site with Owner's employees, or to arrange to have utility owners perform work at or adjacent to the Site, the following will be set forth in the Supplementary Conditions or provided to Contractor prior to the start of any such other work:

1. the identity of the individual or entity that will have authority and responsibility for coordination of the activities among the various contractors;

2. an itemization of the specific matters to be covered by such authority and responsibility; and

3. the extent of such authority and responsibilities.

B. Unless otherwise provided in the Supplementary Conditions, Owner shall have sole authority and responsibility for such coordination.

8.03 Legal Relationships

A. If, in the course of performing other work at or adjacent to the Site for Owner, the Owner's employees, any other contractor working for Owner, or any utility owner for whom the Owner is responsible causes damage to the Work or to the property of Contractor or its Subcontractors, or delays, disrupts, interferes with, or increases the scope or cost of the performance of the Work, through actions or inaction, then Contractor shall be entitled to an equitable adjustment in the Contract Price or the Contract Times, or both. Contractor must submit any Change Proposal seeking an equitable adjustment in the Contract Price or the Contract Times under this paragraph within 30 days of the damaging, delaying, disrupting, or interfering event. The entitlement to, and extent of, any such equitable adjustment shall take into account information (if any) regarding such other work that was provided to Contractor in the Contract Documents prior to the submittal of the Bid or the final negotiation of the terms of the Contract. When applicable, any such equitable adjustment in Contract Price shall be conditioned on Contractor assigning to Owner all Contractor's rights against such other contractor or utility owner with respect to the damage, delay, disruption, or interference that is the subject of the adjustment. Contractor's entitlement to an adjustment of the Contract Times is conditioned on such adjustment being essential to Contractor's ability to complete the Work within the Contract Times.

B. Contractor shall take reasonable and customary measures to avoid damaging, delaying, disrupting, or interfering with the work of Owner, any other contractor, or any utility owner performing other work at or adjacent to the Site. If Contractor fails to take such measures and as a result damages, delays, disrupts, or interferes with the work of any such other contractor or utility owner, then Owner may impose a set-off against payments due to Contractor, and assign to such other contractor or utility owner the Owner's contractual rights against Contractor with respect to the breach of the obligations set forth in this paragraph.

C. When Owner is performing other work at or adjacent to the Site with Owner's employees, Contractor shall be liable to Owner for damage to such other work, and for the reasonable direct delay, disruption, and interference costs incurred by Owner as a result of Contractor's failure to take reasonable and customary measures with respect to Owner's other work. In response to such damage, delay, disruption, or interference, Owner may impose a set-off against payments due to Contractor.

Copyright © 2013 National Society of Professional Engineers, American Council of Engineering Companies, and American Society of Civil Engineers. All rights reserved.

D. If Contractor damages, delays, disrupts, or interferes with the work of any other contractor, or any utility owner performing other work at or adjacent to the Site, through Contractor's failure to take reasonable and customary measures to avoid such impacts, or if any claim arising out of Contractor's actions, inactions, or negligence in performance of the Work at or adjacent to the Site is made by any such other contractor or utility owner against Contractor, Owner, or Engineer, then Contractor shall (1) promptly attempt to settle the claim as to all parties through negotiations with such other contractor or utility owner, or otherwise resolve the claim by arbitration or other dispute resolution proceeding or at law, and (2) indemnify and hold harmless Owner and Engineer, and the officers, directors, members, partners, employees, agents, consultants and subcontractors of each and any of them from and against any such claims, and against all costs, losses, and damages (including but not limited to all fees and charges of engineers, architects, attorneys, and other professionals and all court or arbitration or other dispute resolution costs) arising out of or relating to such damage, delay, disruption, or interference.

ARTICLE 9 – OWNER'S RESPONSIBILITIES

9.01 Communications to Contractor

A. Except as otherwise provided in these General Conditions, Owner shall issue all communications to Contractor through Engineer.

9.02 Replacement of Engineer

A. Owner may at its discretion appoint an engineer to replace Engineer, provided Contractor makes no reasonable objection to the replacement engineer. The replacement engineer's status under the Contract Documents shall be that of the former Engineer.

9.03 Furnish Data

A. Owner shall promptly furnish the data required of Owner under the Contract Documents.

9.04 Pay When Due

A. Owner shall make payments to Contractor when they are due as provided in the Agreement.

9.05 Lands and Easements; Reports, Tests, and Drawings

A. Owner's duties with respect to providing lands and easements are set forth in Paragraph 5.01.

B. Owner's duties with respect to providing engineering surveys to establish reference points are set forth in Paragraph 4.03.

C. Article 5 refers to Owner's identifying and making available to Contractor copies of reports of explorations and tests of conditions at the Site, and drawings of physical conditions relating to existing surface or subsurface structures at the Site.

9.06 Insurance

A. Owner's responsibilities, if any, with respect to purchasing and maintaining liability and property insurance are set forth in Article 6.

9.07 Change Orders

A. Owner's responsibilities with respect to Change Orders are set forth in Article 11.

Copyright © 2013 National Society of Professional Engineers, American Council of Engineering Companies, and American Society of Civil Engineers. All rights reserved.

9.08 Inspections, Tests, and Approvals

A. Owner's responsibility with respect to certain inspections, tests, and approvals is set forth in Paragraph 14.02.B.

9.09 Limitations on Owner's Responsibilities

A. The Owner shall not supervise, direct, or have control or authority over, nor be responsible for, Contractor's means, methods, techniques, sequences, or procedures of construction, or the safety precautions and programs incident thereto, or for any failure of Contractor to comply with Laws and Regulations applicable to the performance of the Work. Owner will not be responsible for Contractor's failure to perform the Work in accordance with the Contract Documents.

9.10 Undisclosed Hazardous Environmental Condition

A. Owner's responsibility in respect to an undisclosed Hazardous Environmental Condition is set forth in Paragraph 5.06.

9.11 Evidence of Financial Arrangements

A. Upon request of Contractor, Owner shall furnish Contractor reasonable evidence that financial arrangements have been made to satisfy Owner's obligations under the Contract Documents (including obligations under proposed changes in the Work).

9.12 Safety Programs

A. While at the Site, Owner's employees and representatives shall comply with the specific applicable requirements of Contractor's safety programs of which Owner has been informed.

B. Owner shall furnish copies of any applicable Owner safety programs to Contractor.

ARTICLE 10 – ENGINEER'S STATUS DURING CONSTRUCTION

10.01 Owner's Representative

A. Engineer will be Owner's representative during the construction period. The duties and responsibilities and the limitations of authority of Engineer as Owner's representative during construction are set forth in the Contract.

10.02 Visits to Site

A. Engineer will make visits to the Site at intervals appropriate to the various stages of construction as Engineer deems necessary in order to observe as an experienced and qualified design professional the progress that has been made and the quality of the various aspects of Contractor's executed Work. Based on information obtained during such visits and observations, Engineer, for the benefit of Owner, will determine, in general, if the Work is proceeding in accordance with the Contract Documents. Engineer will not be required to make exhaustive or continuous inspections on the Site to check the quality or quantity of the Work. Engineer's efforts will be directed toward providing for Owner a greater degree of confidence that the completed Work will conform generally to the Contract Documents. On the basis of such visits and observations, Engineer will keep Owner informed of the progress of the Work and will endeavor to guard Owner against defective Work.

B. Engineer's visits and observations are subject to all the limitations on Engineer's authority and responsibility set forth in Paragraph 10.08. Particularly, but without limitation, during

Copyright © 2013 National Society of Professional Engineers, American Council of Engineering Companies, and American Society of Civil Engineers. All rights reserved.

or as a result of Engineer's visits or observations of Contractor's Work, Engineer will not supervise, direct, control, or have authority over or be responsible for Contractor's means, methods, techniques, sequences, or procedures of construction, or the safety precautions and programs incident thereto, or for any failure of Contractor to comply with Laws and Regulations applicable to the performance of the Work.

10.03 Project Representative

A. If Owner and Engineer have agreed that Engineer will furnish a Resident Project Representative to represent Engineer at the Site and assist Engineer in observing the progress and quality of the Work, then the authority and responsibilities of any such Resident Project Representative will be as provided in the Supplementary Conditions, and limitations on the responsibilities thereof will be as provided in Paragraph 10.08. If Owner designates another representative or agent to represent Owner at the Site who is not Engineer's consultant, agent, or employee, the responsibilities and authority and limitations thereon of such other individual or entity will be as provided in the Supplementary Conditions.

10.04 Rejecting Defective Work

A. Engineer has the authority to reject Work in accordance with Article 14.

10.05 Shop Drawings, Change Orders and Payments

A. Engineer's authority, and limitations thereof, as to Shop Drawings and Samples, are set forth in Paragraph 7.16.

B. Engineer's authority, and limitations thereof, as to design calculations and design drawings submitted in response to a delegation of professional design services, if any, are set forth in Paragraph 7.19.

C. Engineer's authority as to Change Orders is set forth in Article 11.

D. Engineer's authority as to Applications for Payment is set forth in Article 15.

10.06 Determinations for Unit Price Work

A. Engineer will determine the actual quantities and classifications of Unit Price Work performed by Contractor as set forth in Paragraph 13.03.

10.07 Decisions on Requirements of Contract Documents and Acceptability of Work

A. Engineer will render decisions regarding the requirements of the Contract Documents, and judge the acceptability of the Work, pursuant to the specific procedures set forth herein for initial interpretations, Change Proposals, and acceptance of the Work. In rendering such decisions and judgments, Engineer will not show partiality to Owner or Contractor, and will not be liable to Owner, Contractor, or others in connection with any proceedings, interpretations, decisions, or judgments conducted or rendered in good faith.

10.08 Limitations on Engineer's Authority and Responsibilities

A. Neither Engineer's authority or responsibility under this Article 10 or under any other provision of the Contract, nor any decision made by Engineer in good faith either to exercise or not exercise such authority or responsibility or the undertaking, exercise, or performance of any authority or responsibility by Engineer, shall create, impose, or give rise to any duty in contract, tort, or otherwise owed by Engineer to Contractor, any Subcontractor, any Supplier, any other individual or entity, or to any surety for or employee or agent of any of them.

Copyright © 2013 National Society of Professional Engineers, American Council of Engineering Companies, and American Society of Civil Engineers. All rights reserved.

B. Engineer will not supervise, direct, control, or have authority over or be responsible for Contractor's means, methods, techniques, sequences, or procedures of construction, or the safety precautions and programs incident thereto, or for any failure of Contractor to comply with Laws and Regulations applicable to the performance of the Work. Engineer will not be responsible for Contractor's failure to perform the Work in accordance with the Contract Documents.

C. Engineer will not be responsible for the acts or omissions of Contractor or of any Subcontractor, any Supplier, or of any other individual or entity performing any of the Work.

D. Engineer's review of the final Application for Payment and accompanying documentation and all maintenance and operating instructions, schedules, guarantees, bonds, certificates of inspection, tests and approvals, and other documentation required to be delivered by Paragraph 15.06.A will only be to determine generally that their content complies with the requirements of, and in the case of certificates of inspections, tests, and approvals, that the results certified indicate compliance with the Contract Documents.

E. The limitations upon authority and responsibility set forth in this Paragraph 10.08 shall also apply to the Resident Project Representative, if any.

10.09 Compliance with Safety Program

A. While at the Site, Engineer's employees and representatives will comply with the specific applicable requirements of Owner's and Contractor's safety programs (if any) of which Engineer has been informed.

ARTICLE 11 – AMENDING THE CONTRACT DOCUMENTS; CHANGES IN THE WORK

11.01 Amending and Supplementing Contract Documents

A. The Contract Documents may be amended or supplemented by a Change Order, a Work Change Directive, or a Field Order.

1. *Change Orders*:

a. If an amendment or supplement to the Contract Documents includes a change in the Contract Price or the Contract Times, such amendment or supplement must be set forth in a Change Order. A Change Order also may be used to establish amendments and supplements of the Contract Documents that do not affect the Contract Price or Contract Times.

b. Owner and Contractor may amend those terms and conditions of the Contract Documents that do not involve (1) the performance or acceptability of the Work, (2) the design (as set forth in the Drawings, Specifications, or otherwise), or (3) other engineering or technical matters, without the recommendation of the Engineer. Such an amendment shall be set forth in a Change Order.

2. *Work Change Directives*: A Work Change Directive will not change the Contract Price or the Contract Times but is evidence that the parties expect that the modification ordered or documented by a Work Change Directive will be incorporated in a subsequently issued Change Order, following negotiations by the parties as to the Work Change Directive's effect, if any, on the Contract Price and Contract Times; or, if negotiations are unsuccessful, by a determination under the terms of the Contract Documents governing adjustments, expressly including Paragraph 11.04 regarding change of Contract Price. Contractor must submit any Change Proposal seeking an

Copyright © 2013 National Society of Professional Engineers, American Council of Engineering Companies, and American Society of Civil Engineers. All rights reserved.

adjustment of the Contract Price or the Contract Times, or both, no later than 30 days after the completion of the Work set out in the Work Change Directive. Owner must submit any Claim seeking an adjustment of the Contract Price or the Contract Times, or both, no later than 60 days after issuance of the Work Change Directive.

3. *Field Orders*: Engineer may authorize minor changes in the Work if the changes do not involve an adjustment in the Contract Price or the Contract Times and are compatible with the design concept of the completed Project as a functioning whole as indicated by the Contract Documents. Such changes will be accomplished by a Field Order and will be binding on Owner and also on Contractor, which shall perform the Work involved promptly. If Contractor believes that a Field Order justifies an adjustment in the Contract Price or Contract Times, or both, then before proceeding with the Work at issue, Contractor shall submit a Change Proposal as provided herein.

11.02 Owner-Authorized Changes in the Work

A. Without invalidating the Contract and without notice to any surety, Owner may, at any time or from time to time, order additions, deletions, or revisions in the Work. Such changes shall be supported by Engineer's recommendation, to the extent the change involves the design (as set forth in the Drawings, Specifications, or otherwise), or other engineering or technical matters. Such changes may be accomplished by a Change Order, if Owner and Contractor have agreed as to the effect, if any, of the changes on Contract Times or Contract Price; or by a Work Change Directive. Upon receipt of any such document, Contractor shall promptly proceed with the Work involved; or, in the case of a deletion in the Work, promptly cease construction activities with respect to such deleted Work. Added or revised Work shall be performed under the applicable conditions of the Contract Documents. Nothing in this paragraph shall obligate Contractor to undertake work that Contractor reasonably concludes cannot be performed in a manner consistent with Contractor's safety obligations under the Contract Documents or Laws and Regulations.

11.03 Unauthorized Changes in the Work

A. Contractor shall not be entitled to an increase in the Contract Price or an extension of the Contract Times with respect to any work performed that is not required by the Contract Documents, as amended, modified, or supplemented, except in the case of an emergency as provided in Paragraph 7.15 or in the case of uncovering Work as provided in Paragraph 14.05.

11.04 Change of Contract Price

A. The Contract Price may only be changed by a Change Order. Any Change Proposal for an adjustment in the Contract Price shall comply with the provisions of Paragraph 11.06. Any Claim for an adjustment of Contract Price shall comply with the provisions of Article 12.

B. An adjustment in the Contract Price will be determined as follows:

1. where the Work involved is covered by unit prices contained in the Contract Documents, then by application of such unit prices to the quantities of the items involved (subject to the provisions of Paragraph 13.03); or

2. where the Work involved is not covered by unit prices contained in the Contract Documents, then by a mutually agreed lump sum (which may include an allowance for overhead and profit not necessarily in accordance with Paragraph 11.04.C.2); or

3. where the Work involved is not covered by unit prices contained in the Contract Documents and the parties do not reach mutual agreement to a lump sum, then on

Copyright © 2013 National Society of Professional Engineers, American Council of Engineering Companies, and American Society of Civil Engineers. All rights reserved.

the basis of the Cost of the Work (determined as provided in Paragraph 13.01) plus a Contractor's fee for overhead and profit (determined as provided in Paragraph 11.04.C).

C. *Contractor's Fee*: When applicable, the Contractor's fee for overhead and profit shall be determined as follows:

1. a mutually acceptable fixed fee; or

2. if a fixed fee is not agreed upon, then a fee based on the following percentages of the various portions of the Cost of the Work:

a. for costs incurred under Paragraphs 13.01.B.1 and 13.01.B.2, the Contractor's fee shall be 15 percent;

b. for costs incurred under Paragraph 13.01.B.3, the Contractor's fee shall be five percent;

c. where one or more tiers of subcontracts are on the basis of Cost of the Work plus a fee and no fixed fee is agreed upon, the intent of Paragraphs 11.04.C.2.a and 11.04.C.2.b is that the Contractor's fee shall be based on: (1) a fee of 15 percent of the costs incurred under Paragraphs 13.01.A.1 and 13.01.A.2 by the Subcontractor that actually performs the Work, at whatever tier, and (2) with respect to Contractor itself and to any Subcontractors of a tier higher than that of the Subcontractor that actually performs the Work, a fee of five percent of the amount (fee plus underlying costs incurred) attributable to the next lower tier Subcontractor; provided, however, that for any such subcontracted work the maximum total fee to be paid by Owner shall be no greater than 27 percent of the costs incurred by the Subcontractor that actually performs the work;

d. no fee shall be payable on the basis of costs itemized under Paragraphs 13.01.B.4, 13.01.B.5, and 13.01.C;

e. the amount of credit to be allowed by Contractor to Owner for any change which results in a net decrease in cost will be the amount of the actual net decrease in cost plus a deduction in Contractor's fee by an amount equal to five percent of such net decrease; and

f. when both additions and credits are involved in any one change, the adjustment in Contractor's fee shall be computed on the basis of the net change in accordance with Paragraphs 11.04.C.2.a through 11.04.C.2.e, inclusive.

11.05 Change of Contract Times

A. The Contract Times may only be changed by a Change Order. Any Change Proposal for an adjustment in the Contract Times shall comply with the provisions of Paragraph 11.06. Any Claim for an adjustment in the Contract Times shall comply with the provisions of Article 12.

B. An adjustment of the Contract Times shall be subject to the limitations set forth in Paragraph 4.05, concerning delays in Contractor's progress.

11.06 Change Proposals

A. Contractor shall submit a Change Proposal to Engineer to request an adjustment in the Contract Times or Contract Price; appeal an initial decision by Engineer concerning the requirements of the Contract Documents or relating to the acceptability of the Work under the Contract Documents; contest a set-off against payment due; or seek other relief under

Copyright © 2013 National Society of Professional Engineers, American Council of Engineering Companies, and American Society of Civil Engineers. All rights reserved.

the Contract. The Change Proposal shall specify any proposed change in Contract Times or Contract Price, or both, or other proposed relief, and explain the reason for the proposed change, with citations to any governing or applicable provisions of the Contract Documents.

1. *Procedures*: Contractor shall submit each Change Proposal to Engineer promptly (but in no event later than 30 days) after the start of the event giving rise thereto, or after such initial decision. The Contractor shall submit supporting data, including the proposed change in Contract Price or Contract Time (if any), to the Engineer and Owner within 15 days after the submittal of the Change Proposal. The supporting data shall be accompanied by a written statement that the supporting data are accurate and complete, and that any requested time or price adjustment is the entire adjustment to which Contractor believes it is entitled as a result of said event. Engineer will advise Owner regarding the Change Proposal, and consider any comments or response from Owner regarding the Change Proposal.

2. *Engineer's Action*: Engineer will review each Change Proposal and, within 30 days after receipt of the Contractor's supporting data, either deny the Change Proposal in whole, approve it in whole, or deny it in part and approve it in part. Such actions shall be in writing, with a copy provided to Owner and Contractor. If Engineer does not take action on the Change Proposal within 30 days, then either Owner or Contractor may at any time thereafter submit a letter to the other party indicating that as a result of Engineer's inaction the Change Proposal is deemed denied, thereby commencing the time for appeal of the denial under Article 12.

3. *Binding Decision*: Engineer's decision will be final and binding upon Owner and Contractor, unless Owner or Contractor appeals the decision by filing a Claim under Article 12.

B. *Resolution of Certain Change Proposals*: If the Change Proposal does not involve the design (as set forth in the Drawings, Specifications, or otherwise), the acceptability of the Work, or other engineering or technical matters, then Engineer will notify the parties that the Engineer is unable to resolve the Change Proposal. For purposes of further resolution of such a Change Proposal, such notice shall be deemed a denial, and Contractor may choose to seek resolution under the terms of Article 12.

11.07 Execution of Change Orders

A. Owner and Contractor shall execute appropriate Change Orders covering:

1. changes in the Contract Price or Contract Times which are agreed to by the parties, including any undisputed sum or amount of time for Work actually performed in accordance with a Work Change Directive;

2. changes in Contract Price resulting from an Owner set-off, unless Contractor has duly contested such set-off;

3. changes in the Work which are: (a) ordered by Owner pursuant to Paragraph 11.02, (b) required because of Owner's acceptance of defective Work under Paragraph 14.04 or Owner's correction of defective Work under Paragraph 14.07, or (c) agreed to by the parties, subject to the need for Engineer's recommendation if the change in the Work involves the design (as set forth in the Drawings, Specifications, or otherwise), or other engineering or technical matters; and

4. changes in the Contract Price or Contract Times, or other changes, which embody the substance of any final and binding results under Paragraph 11.06, or Article 12.

Copyright © 2013 National Society of Professional Engineers, American Council of Engineering Companies, and American Society of Civil Engineers. All rights reserved.

B. If Owner or Contractor refuses to execute a Change Order that is required to be executed under the terms of this Paragraph 11.07, it shall be deemed to be of full force and effect, as if fully executed.

11.08 Notification to Surety

A. If the provisions of any bond require notice to be given to a surety of any change affecting the general scope of the Work or the provisions of the Contract Documents (including, but not limited to, Contract Price or Contract Times), the giving of any such notice will be Contractor's responsibility. The amount of each applicable bond will be adjusted to reflect the effect of any such change.

ARTICLE 12 – CLAIMS

12.01 Claims

A. *Claims Process*: The following disputes between Owner and Contractor shall be submitted to the Claims process set forth in this Article:

1. Appeals by Owner or Contractor of Engineer's decisions regarding Change Proposals;

2. Owner demands for adjustments in the Contract Price or Contract Times, or other relief under the Contract Documents; and

3. Disputes that Engineer has been unable to address because they do not involve the design (as set forth in the Drawings, Specifications, or otherwise), the acceptability of the Work, or other engineering or technical matters.

B. *Submittal of Claim*: The party submitting a Claim shall deliver it directly to the other party to the Contract promptly (but in no event later than 30 days) after the start of the event giving rise thereto; in the case of appeals regarding Change Proposals within 30 days of the decision under appeal. The party submitting the Claim shall also furnish a copy to the Engineer, for its information only. The responsibility to substantiate a Claim shall rest with the party making the Claim. In the case of a Claim by Contractor seeking an increase in the Contract Times or Contract Price, or both, Contractor shall certify that the Claim is made in good faith, that the supporting data are accurate and complete, and that to the best of Contractor's knowledge and belief the amount of time or money requested accurately reflects the full amount to which Contractor is entitled.

C. *Review and Resolution*: The party receiving a Claim shall review it thoroughly, giving full consideration to its merits. The two parties shall seek to resolve the Claim through the exchange of information and direct negotiations. The parties may extend the time for resolving the Claim by mutual agreement. All actions taken on a Claim shall be stated in writing and submitted to the other party, with a copy to Engineer.

D. *Mediation*:

1. At any time after initiation of a Claim, Owner and Contractor may mutually agree to mediation of the underlying dispute. The agreement to mediate shall stay the Claim submittal and response process.

2. If Owner and Contractor agree to mediation, then after 60 days from such agreement, either Owner or Contractor may unilaterally terminate the mediation process, and the Claim submittal and decision process shall resume as of the date of the termination. If the mediation proceeds but is unsuccessful in resolving the dispute, the Claim

Copyright © 2013 National Society of Professional Engineers, American Council of Engineering Companies, and American Society of Civil Engineers. All rights reserved.

submittal and decision process shall resume as of the date of the conclusion of the mediation, as determined by the mediator.

3. Owner and Contractor shall each pay one-half of the mediator's fees and costs.

E. *Partial Approval*: If the party receiving a Claim approves the Claim in part and denies it in part, such action shall be final and binding unless within 30 days of such action the other party invokes the procedure set forth in Article 17 for final resolution of disputes.

F. *Denial of Claim*: If efforts to resolve a Claim are not successful, the party receiving the Claim may deny it by giving written notice of denial to the other party. If the receiving party does not take action on the Claim within 90 days, then either Owner or Contractor may at any time thereafter submit a letter to the other party indicating that as a result of the inaction, the Claim is deemed denied, thereby commencing the time for appeal of the denial. A denial of the Claim shall be final and binding unless within 30 days of the denial the other party invokes the procedure set forth in Article 17 for the final resolution of disputes.

G. *Final and Binding Results*: If the parties reach a mutual agreement regarding a Claim, whether through approval of the Claim, direct negotiations, mediation, or otherwise; or if a Claim is approved in part and denied in part, or denied in full, and such actions become final and binding; then the results of the agreement or action on the Claim shall be incorporated in a Change Order to the extent they affect the Contract, including the Work, the Contract Times, or the Contract Price.

ARTICLE 13 – COST OF THE WORK; ALLOWANCES; UNIT PRICE WORK

13.01 Cost of the Work

A. *Purposes for Determination of Cost of the Work*: The term Cost of the Work means the sum of all costs necessary for the proper performance of the Work at issue, as further defined below. The provisions of this Paragraph 13.01 are used for two distinct purposes:

1. To determine Cost of the Work when Cost of the Work is a component of the Contract Price, under cost-plus-fee, time-and-materials, or other cost-based terms; or

2. To determine the value of a Change Order, Change Proposal, Claim, set-off, or other adjustment in Contract Price. When the value of any such adjustment is determined on the basis of Cost of the Work, Contractor is entitled only to those additional or incremental costs required because of the change in the Work or because of the event giving rise to the adjustment.

B. *Costs Included*: Except as otherwise may be agreed to in writing by Owner, costs included in the Cost of the Work shall be in amounts no higher than those prevailing in the locality of the Project, shall not include any of the costs itemized in Paragraph 13.01.C, and shall include only the following items:

1. Payroll costs for employees in the direct employ of Contractor in the performance of the Work under schedules of job classifications agreed upon by Owner and Contractor. Such employees shall include, without limitation, superintendents, foremen, and other personnel employed full time on the Work. Payroll costs for employees not employed full time on the Work shall be apportioned on the basis of their time spent on the Work. Payroll costs shall include, but not be limited to, salaries and wages plus the cost of fringe benefits, which shall include social security contributions, unemployment, excise, and payroll taxes, workers' compensation, health and retirement benefits, bonuses, sick leave, and vacation and holiday pay applicable

Copyright © 2013 National Society of Professional Engineers, American Council of Engineering Companies, and American Society of Civil Engineers. All rights reserved.

thereto. The expenses of performing Work outside of regular working hours, on Saturday, Sunday, or legal holidays, shall be included in the above to the extent authorized by Owner.

2. Cost of all materials and equipment furnished and incorporated in the Work, including costs of transportation and storage thereof, and Suppliers' field services required in connection therewith. All cash discounts shall accrue to Contractor unless Owner deposits funds with Contractor with which to make payments, in which case the cash discounts shall accrue to Owner. All trade discounts, rebates, and refunds and returns from sale of surplus materials and equipment shall accrue to Owner, and Contractor shall make provisions so that they may be obtained.

3. Payments made by Contractor to Subcontractors for Work performed by Subcontractors. If required by Owner, Contractor shall obtain competitive bids from subcontractors acceptable to Owner and Contractor and shall deliver such bids to Owner, who will then determine, with the advice of Engineer, which bids, if any, will be acceptable. If any subcontract provides that the Subcontractor is to be paid on the basis of Cost of the Work plus a fee, the Subcontractor's Cost of the Work and fee shall be determined in the same manner as Contractor's Cost of the Work and fee as provided in this Paragraph 13.01.

4. Costs of special consultants (including but not limited to engineers, architects, testing laboratories, surveyors, attorneys, and accountants) employed for services specifically related to the Work.

5. Supplemental costs including the following:

    a. The proportion of necessary transportation, travel, and subsistence expenses of Contractor's employees incurred in discharge of duties connected with the Work.

    b. Cost, including transportation and maintenance, of all materials, supplies, equipment, machinery, appliances, office, and temporary facilities at the Site, and hand tools not owned by the workers, which are consumed in the performance of the Work, and cost, less market value, of such items used but not consumed which remain the property of Contractor.

    c. Rentals of all construction equipment and machinery, and the parts thereof, whether rented from Contractor or others in accordance with rental agreements approved by Owner with the advice of Engineer, and the costs of transportation, loading, unloading, assembly, dismantling, and removal thereof. All such costs shall be in accordance with the terms of said rental agreements. The rental of any such equipment, machinery, or parts shall cease when the use thereof is no longer necessary for the Work.

    d. Sales, consumer, use, and other similar taxes related to the Work, and for which Contractor is liable, as imposed by Laws and Regulations.

    e. Deposits lost for causes other than negligence of Contractor, any Subcontractor, or anyone directly or indirectly employed by any of them or for whose acts any of them may be liable, and royalty payments and fees for permits and licenses.

    f. Losses and damages (and related expenses) caused by damage to the Work, not compensated by insurance or otherwise, sustained by Contractor in connection with the performance of the Work (except losses and damages within the deductible amounts of property insurance established in accordance with Paragraph 6.05), provided such losses and damages have resulted from causes

Copyright © 2013 National Society of Professional Engineers, American Council of Engineering Companies, and American Society of Civil Engineers. All rights reserved.

other than the negligence of Contractor, any Subcontractor, or anyone directly or indirectly employed by any of them or for whose acts any of them may be liable. Such losses shall include settlements made with the written consent and approval of Owner. No such losses, damages, and expenses shall be included in the Cost of the Work for the purpose of determining Contractor's fee.

g. The cost of utilities, fuel, and sanitary facilities at the Site.

h. Minor expenses such as communication service at the Site, express and courier services, and similar petty cash items in connection with the Work.

i. The costs of premiums for all bonds and insurance that Contractor is required by the Contract Documents to purchase and maintain.

C. *Costs Excluded*: The term Cost of the Work shall not include any of the following items:

1. Payroll costs and other compensation of Contractor's officers, executives, principals (of partnerships and sole proprietorships), general managers, safety managers, engineers, architects, estimators, attorneys, auditors, accountants, purchasing and contracting agents, expediters, timekeepers, clerks, and other personnel employed by Contractor, whether at the Site or in Contractor's principal or branch office for general administration of the Work and not specifically included in the agreed upon schedule of job classifications referred to in Paragraph 13.01.B.1 or specifically covered by Paragraph 13.01.B.4. The payroll costs and other compensation excluded here are to be considered administrative costs covered by the Contractor's fee.

2. Expenses of Contractor's principal and branch offices other than Contractor's office at the Site.

3. Any part of Contractor's capital expenses, including interest on Contractor's capital employed for the Work and charges against Contractor for delinquent payments.

4. Costs due to the negligence of Contractor, any Subcontractor, or anyone directly or indirectly employed by any of them or for whose acts any of them may be liable, including but not limited to, the correction of defective Work, disposal of materials or equipment wrongly supplied, and making good any damage to property.

5. Other overhead or general expense costs of any kind and the costs of any item not specifically and expressly included in Paragraph 13.01.B.

D. *Contractor's Fee*: When the Work as a whole is performed on the basis of cost-plus, Contractor's fee shall be determined as set forth in the Agreement. When the value of any Work covered by a Change Order, Change Proposal, Claim, set-off, or other adjustment in Contract Price is determined on the basis of Cost of the Work, Contractor's fee shall be determined as set forth in Paragraph 11.04.C.

E. *Documentation*: Whenever the Cost of the Work for any purpose is to be determined pursuant to this Article 13, Contractor will establish and maintain records thereof in accordance with generally accepted accounting practices and submit in a form acceptable to Engineer an itemized cost breakdown together with supporting data.

13.02 Allowances

A. It is understood that Contractor has included in the Contract Price all allowances so named in the Contract Documents and shall cause the Work so covered to be performed for such sums and by such persons or entities as may be acceptable to Owner and Engineer.

Copyright © 2013 National Society of Professional Engineers, American Council of Engineering Companies, and American Society of Civil Engineers. All rights reserved.

B. *Cash Allowances*: Contractor agrees that:

1. the cash allowances include the cost to Contractor (less any applicable trade discounts) of materials and equipment required by the allowances to be delivered at the Site, and all applicable taxes; and

2. Contractor's costs for unloading and handling on the Site, labor, installation, overhead, profit, and other expenses contemplated for the cash allowances have been included in the Contract Price and not in the allowances, and no demand for additional payment on account of any of the foregoing will be valid.

C. *Contingency Allowance*: Contractor agrees that a contingency allowance, if any, is for the sole use of Owner to cover unanticipated costs.

D. Prior to final payment, an appropriate Change Order will be issued as recommended by Engineer to reflect actual amounts due Contractor on account of Work covered by allowances, and the Contract Price shall be correspondingly adjusted.

13.03 Unit Price Work

A. Where the Contract Documents provide that all or part of the Work is to be Unit Price Work, initially the Contract Price will be deemed to include for all Unit Price Work an amount equal to the sum of the unit price for each separately identified item of Unit Price Work times the estimated quantity of each item as indicated in the Agreement.

B. The estimated quantities of items of Unit Price Work are not guaranteed and are solely for the purpose of comparison of Bids and determining an initial Contract Price. Payments to Contractor for Unit Price Work will be based on actual quantities.

C. Each unit price will be deemed to include an amount considered by Contractor to be adequate to cover Contractor's overhead and profit for each separately identified item.

D. Engineer will determine the actual quantities and classifications of Unit Price Work performed by Contractor. Engineer will review with Contractor the Engineer's preliminary determinations on such matters before rendering a written decision thereon (by recommendation of an Application for Payment or otherwise). Engineer's written decision thereon will be final and binding (except as modified by Engineer to reflect changed factual conditions or more accurate data) upon Owner and Contractor, subject to the provisions of the following paragraph.

E. Within 30 days of Engineer's written decision under the preceding paragraph, Contractor may submit a Change Proposal, or Owner may file a Claim, seeking an adjustment in the Contract Price if:

1. the quantity of any item of Unit Price Work performed by Contractor differs materially and significantly from the estimated quantity of such item indicated in the Agreement;

2. there is no corresponding adjustment with respect to any other item of Work; and

3. Contractor believes that it is entitled to an increase in Contract Price as a result of having incurred additional expense or Owner believes that Owner is entitled to a decrease in Contract Price, and the parties are unable to agree as to the amount of any such increase or decrease.

Copyright © 2013 National Society of Professional Engineers, American Council of Engineering Companies, and American Society of Civil Engineers. All rights reserved.

ARTICLE 14 – TESTS AND INSPECTIONS; CORRECTION, REMOVAL OR ACCEPTANCE OF DEFECTIVE WORK

14.01 Access to Work

A. Owner, Engineer, their consultants and other representatives and personnel of Owner, independent testing laboratories, and authorities having jurisdiction will have access to the Site and the Work at reasonable times for their observation, inspection, and testing. Contractor shall provide them proper and safe conditions for such access and advise them of Contractor's safety procedures and programs so that they may comply therewith as applicable.

14.02 Tests, Inspections, and Approvals

A. Contractor shall give Engineer timely notice of readiness of the Work (or specific parts thereof) for all required inspections and tests, and shall cooperate with inspection and testing personnel to facilitate required inspections and tests.

B. Owner shall retain and pay for the services of an independent inspector, testing laboratory, or other qualified individual or entity to perform all inspections and tests expressly required by the Contract Documents to be furnished and paid for by Owner, except that costs incurred in connection with tests or inspections of covered Work shall be governed by the provisions of Paragraph 14.05.

C. If Laws or Regulations of any public body having jurisdiction require any Work (or part thereof) specifically to be inspected, tested, or approved by an employee or other representative of such public body, Contractor shall assume full responsibility for arranging and obtaining such inspections, tests, or approvals, pay all costs in connection therewith, and furnish Engineer the required certificates of inspection or approval.

D. Contractor shall be responsible for arranging, obtaining, and paying for all inspections and tests required:

1. by the Contract Documents, unless the Contract Documents expressly allocate responsibility for a specific inspection or test to Owner;

2. to attain Owner's and Engineer's acceptance of materials or equipment to be incorporated in the Work;

3. by manufacturers of equipment furnished under the Contract Documents;

4. for testing, adjusting, and balancing of mechanical, electrical, and other equipment to be incorporated into the Work; and

5. for acceptance of materials, mix designs, or equipment submitted for approval prior to Contractor's purchase thereof for incorporation in the Work.

Such inspections and tests shall be performed by independent inspectors, testing laboratories, or other qualified individuals or entities acceptable to Owner and Engineer.

E. If the Contract Documents require the Work (or part thereof) to be approved by Owner, Engineer, or another designated individual or entity, then Contractor shall assume full responsibility for arranging and obtaining such approvals.

F. If any Work (or the work of others) that is to be inspected, tested, or approved is covered by Contractor without written concurrence of Engineer, Contractor shall, if requested by Engineer, uncover such Work for observation. Such uncovering shall be at Contractor's expense unless Contractor had given Engineer timely notice of Contractor's intention to

Copyright © 2013 National Society of Professional Engineers, American Council of Engineering Companies, and American Society of Civil Engineers. All rights reserved.

cover the same and Engineer had not acted with reasonable promptness in response to such notice.

14.03 Defective Work

A. *Contractor's Obligation*: It is Contractor's obligation to assure that the Work is not defective.

B. *Engineer's Authority*: Engineer has the authority to determine whether Work is defective, and to reject defective Work.

C. *Notice of Defects*: Prompt notice of all defective Work of which Owner or Engineer has actual knowledge will be given to Contractor.

D. *Correction, or Removal and Replacement*: Promptly after receipt of written notice of defective Work, Contractor shall correct all such defective Work, whether or not fabricated, installed, or completed, or, if Engineer has rejected the defective Work, remove it from the Project and replace it with Work that is not defective.

E. *Preservation of Warranties*: When correcting defective Work, Contractor shall take no action that would void or otherwise impair Owner's special warranty and guarantee, if any, on said Work.

F. *Costs and Damages*: In addition to its correction, removal, and replacement obligations with respect to defective Work, Contractor shall pay all claims, costs, losses, and damages arising out of or relating to defective Work, including but not limited to the cost of the inspection, testing, correction, removal, replacement, or reconstruction of such defective Work, fines levied against Owner by governmental authorities because the Work is defective, and the costs of repair or replacement of work of others resulting from defective Work. Prior to final payment, if Owner and Contractor are unable to agree as to the measure of such claims, costs, losses, and damages resulting from defective Work, then Owner may impose a reasonable set-off against payments due under Article 15.

14.04 Acceptance of Defective Work

A. If, instead of requiring correction or removal and replacement of defective Work, Owner prefers to accept it, Owner may do so (subject, if such acceptance occurs prior to final payment, to Engineer's confirmation that such acceptance is in general accord with the design intent and applicable engineering principles, and will not endanger public safety). Contractor shall pay all claims, costs, losses, and damages attributable to Owner's evaluation of and determination to accept such defective Work (such costs to be approved by Engineer as to reasonableness), and for the diminished value of the Work to the extent not otherwise paid by Contractor. If any such acceptance occurs prior to final payment, the necessary revisions in the Contract Documents with respect to the Work shall be incorporated in a Change Order. If the parties are unable to agree as to the decrease in the Contract Price, reflecting the diminished value of Work so accepted, then Owner may impose a reasonable set-off against payments due under Article 15. If the acceptance of defective Work occurs after final payment, Contractor shall pay an appropriate amount to Owner.

14.05 Uncovering Work

A. Engineer has the authority to require additional inspection or testing of the Work, whether or not the Work is fabricated, installed, or completed.

Copyright © 2013 National Society of Professional Engineers, American Council of Engineering Companies, and American Society of Civil Engineers. All rights reserved.

B. If any Work is covered contrary to the written request of Engineer, then Contractor shall, if requested by Engineer, uncover such Work for Engineer's observation, and then replace the covering, all at Contractor's expense.

C. If Engineer considers it necessary or advisable that covered Work be observed by Engineer or inspected or tested by others, then Contractor, at Engineer's request, shall uncover, expose, or otherwise make available for observation, inspection, or testing as Engineer may require, that portion of the Work in question, and provide all necessary labor, material, and equipment.

1. If it is found that the uncovered Work is defective, Contractor shall be responsible for all claims, costs, losses, and damages arising out of or relating to such uncovering, exposure, observation, inspection, and testing, and of satisfactory replacement or reconstruction (including but not limited to all costs of repair or replacement of work of others); and pending Contractor's full discharge of this responsibility the Owner shall be entitled to impose a reasonable set-off against payments due under Article 15.

2. If the uncovered Work is not found to be defective, Contractor shall be allowed an increase in the Contract Price or an extension of the Contract Times, or both, directly attributable to such uncovering, exposure, observation, inspection, testing, replacement, and reconstruction. If the parties are unable to agree as to the amount or extent thereof, then Contractor may submit a Change Proposal within 30 days of the determination that the Work is not defective.

14.06 Owner May Stop the Work

A. If the Work is defective, or Contractor fails to supply sufficient skilled workers or suitable materials or equipment, or fails to perform the Work in such a way that the completed Work will conform to the Contract Documents, then Owner may order Contractor to stop the Work, or any portion thereof, until the cause for such order has been eliminated; however, this right of Owner to stop the Work shall not give rise to any duty on the part of Owner to exercise this right for the benefit of Contractor, any Subcontractor, any Supplier, any other individual or entity, or any surety for, or employee or agent of any of them.

14.07 Owner May Correct Defective Work

A. If Contractor fails within a reasonable time after written notice from Engineer to correct defective Work, or to remove and replace rejected Work as required by Engineer, or if Contractor fails to perform the Work in accordance with the Contract Documents, or if Contractor fails to comply with any other provision of the Contract Documents, then Owner may, after seven days written notice to Contractor, correct or remedy any such deficiency.

B. In exercising the rights and remedies under this Paragraph 14.07, Owner shall proceed expeditiously. In connection with such corrective or remedial action, Owner may exclude Contractor from all or part of the Site, take possession of all or part of the Work and suspend Contractor's services related thereto, and incorporate in the Work all materials and equipment stored at the Site or for which Owner has paid Contractor but which are stored elsewhere. Contractor shall allow Owner, Owner's representatives, agents and employees, Owner's other contractors, and Engineer and Engineer's consultants access to the Site to enable Owner to exercise the rights and remedies under this paragraph.

C. All claims, costs, losses, and damages incurred or sustained by Owner in exercising the rights and remedies under this Paragraph 14.07 will be charged against Contractor as set-offs against payments due under Article 15. Such claims, costs, losses and damages will

Copyright © 2013 National Society of Professional Engineers, American Council of Engineering Companies, and American Society of Civil Engineers. All rights reserved.

include but not be limited to all costs of repair, or replacement of work of others destroyed or damaged by correction, removal, or replacement of Contractor's defective Work.

D. Contractor shall not be allowed an extension of the Contract Times because of any delay in the performance of the Work attributable to the exercise by Owner of Owner's rights and remedies under this Paragraph 14.07.

ARTICLE 15 – PAYMENTS TO CONTRACTOR; SET-OFFS; COMPLETION; CORRECTION PERIOD

15.01 Progress Payments

A. *Basis for Progress Payments*: The Schedule of Values established as provided in Article 2 will serve as the basis for progress payments and will be incorporated into a form of Application for Payment acceptable to Engineer. Progress payments on account of Unit Price Work will be based on the number of units completed during the pay period, as determined under the provisions of Paragraph 13.03. Progress payments for cost-based Work will be based on Cost of the Work completed by Contractor during the pay period.

B. *Applications for Payments*:

1. At least 20 days before the date established in the Agreement for each progress payment (but not more often than once a month), Contractor shall submit to Engineer for review an Application for Payment filled out and signed by Contractor covering the Work completed as of the date of the Application and accompanied by such supporting documentation as is required by the Contract Documents. If payment is requested on the basis of materials and equipment not incorporated in the Work but delivered and suitably stored at the Site or at another location agreed to in writing, the Application for Payment shall also be accompanied by a bill of sale, invoice, or other documentation warranting that Owner has received the materials and equipment free and clear of all Liens, and evidence that the materials and equipment are covered by appropriate property insurance, a warehouse bond, or other arrangements to protect Owner's interest therein, all of which must be satisfactory to Owner.

2. Beginning with the second Application for Payment, each Application shall include an affidavit of Contractor stating that all previous progress payments received on account of the Work have been applied on account to discharge Contractor's legitimate obligations associated with prior Applications for Payment.

3. The amount of retainage with respect to progress payments will be as stipulated in the Agreement.

C. *Review of Applications*:

1. Engineer will, within 10 days after receipt of each Application for Payment, including each resubmittal, either indicate in writing a recommendation of payment and present the Application to Owner, or return the Application to Contractor indicating in writing Engineer's reasons for refusing to recommend payment. In the latter case, Contractor may make the necessary corrections and resubmit the Application.

2. Engineer's recommendation of any payment requested in an Application for Payment will constitute a representation by Engineer to Owner, based on Engineer's observations of the executed Work as an experienced and qualified design professional, and on Engineer's review of the Application for Payment and the accompanying data and schedules, that to the best of Engineer's knowledge, information and belief:

Copyright © 2013 National Society of Professional Engineers, American Council of Engineering Companies, and American Society of Civil Engineers. All rights reserved.

a. the Work has progressed to the point indicated;

b. the quality of the Work is generally in accordance with the Contract Documents (subject to an evaluation of the Work as a functioning whole prior to or upon Substantial Completion, the results of any subsequent tests called for in the Contract Documents, a final determination of quantities and classifications for Unit Price Work under Paragraph 13.03, and any other qualifications stated in the recommendation); and

c. the conditions precedent to Contractor's being entitled to such payment appear to have been fulfilled in so far as it is Engineer's responsibility to observe the Work.

3. By recommending any such payment Engineer will not thereby be deemed to have represented that:

a. inspections made to check the quality or the quantity of the Work as it has been performed have been exhaustive, extended to every aspect of the Work in progress, or involved detailed inspections of the Work beyond the responsibilities specifically assigned to Engineer in the Contract; or

b. there may not be other matters or issues between the parties that might entitle Contractor to be paid additionally by Owner or entitle Owner to withhold payment to Contractor.

4. Neither Engineer's review of Contractor's Work for the purposes of recommending payments nor Engineer's recommendation of any payment, including final payment, will impose responsibility on Engineer:

a. to supervise, direct, or control the Work, or

b. for the means, methods, techniques, sequences, or procedures of construction, or the safety precautions and programs incident thereto, or

c. for Contractor's failure to comply with Laws and Regulations applicable to Contractor's performance of the Work, or

d. to make any examination to ascertain how or for what purposes Contractor has used the money paid on account of the Contract Price, or

e. to determine that title to any of the Work, materials, or equipment has passed to Owner free and clear of any Liens.

5. Engineer may refuse to recommend the whole or any part of any payment if, in Engineer's opinion, it would be incorrect to make the representations to Owner stated in Paragraph 15.01.C.2.

6. Engineer will recommend reductions in payment (set-offs) necessary in Engineer's opinion to protect Owner from loss because:

a. the Work is defective, requiring correction or replacement;

b. the Contract Price has been reduced by Change Orders;

c. Owner has been required to correct defective Work in accordance with Paragraph 14.07, or has accepted defective Work pursuant to Paragraph 14.04;

d. Owner has been required to remove or remediate a Hazardous Environmental Condition for which Contractor is responsible; or

Copyright © 2013 National Society of Professional Engineers, American Council of Engineering Companies, and American Society of Civil Engineers. All rights reserved.

e. Engineer has actual knowledge of the occurrence of any of the events that would constitute a default by Contractor and therefore justify termination for cause under the Contract Documents.

D. *Payment Becomes Due*:

1. Ten days after presentation of the Application for Payment to Owner with Engineer's recommendation, the amount recommended (subject to any Owner set-offs) will become due, and when due will be paid by Owner to Contractor.

E. *Reductions in Payment by Owner*:

1. In addition to any reductions in payment (set-offs) recommended by Engineer, Owner is entitled to impose a set-off against payment based on any of the following:

a. claims have been made against Owner on account of Contractor's conduct in the performance or furnishing of the Work, or Owner has incurred costs, losses, or damages on account of Contractor's conduct in the performance or furnishing of the Work, including but not limited to claims, costs, losses, or damages from workplace injuries, adjacent property damage, non-compliance with Laws and Regulations, and patent infringement;

b. Contractor has failed to take reasonable and customary measures to avoid damage, delay, disruption, and interference with other work at or adjacent to the Site;

c. Contractor has failed to provide and maintain required bonds or insurance;

d. Owner has been required to remove or remediate a Hazardous Environmental Condition for which Contractor is responsible;

e. Owner has incurred extra charges or engineering costs related to submittal reviews, evaluations of proposed substitutes, tests and inspections, or return visits to manufacturing or assembly facilities;

f. the Work is defective, requiring correction or replacement;

g. Owner has been required to correct defective Work in accordance with Paragraph 14.07, or has accepted defective Work pursuant to Paragraph 14.04;

h. the Contract Price has been reduced by Change Orders;

i. an event that would constitute a default by Contractor and therefore justify a termination for cause has occurred;

j. liquidated damages have accrued as a result of Contractor's failure to achieve Milestones, Substantial Completion, or final completion of the Work;

k. Liens have been filed in connection with the Work, except where Contractor has delivered a specific bond satisfactory to Owner to secure the satisfaction and discharge of such Liens;

l. there are other items entitling Owner to a set off against the amount recommended.

2. If Owner imposes any set-off against payment, whether based on its own knowledge or on the written recommendations of Engineer, Owner will give Contractor immediate written notice (with a copy to Engineer) stating the reasons for such action and the specific amount of the reduction, and promptly pay Contractor any amount

Copyright © 2013 National Society of Professional Engineers, American Council of Engineering Companies, and American Society of Civil Engineers. All rights reserved.

remaining after deduction of the amount so withheld. Owner shall promptly pay Contractor the amount so withheld, or any adjustment thereto agreed to by Owner and Contractor, if Contractor remedies the reasons for such action. The reduction imposed shall be binding on Contractor unless it duly submits a Change Proposal contesting the reduction.

3. Upon a subsequent determination that Owner's refusal of payment was not justified, the amount wrongfully withheld shall be treated as an amount due as determined by Paragraph 15.01.C.1 and subject to interest as provided in the Agreement.

15.02 Contractor's Warranty of Title

A. Contractor warrants and guarantees that title to all Work, materials, and equipment furnished under the Contract will pass to Owner free and clear of (1) all Liens and other title defects, and (2) all patent, licensing, copyright, or royalty obligations, no later than seven days after the time of payment by Owner.

15.03 Substantial Completion

A. When Contractor considers the entire Work ready for its intended use Contractor shall notify Owner and Engineer in writing that the entire Work is substantially complete and request that Engineer issue a certificate of Substantial Completion. Contractor shall at the same time submit to Owner and Engineer an initial draft of punch list items to be completed or corrected before final payment.

B. Promptly after Contractor's notification, Owner, Contractor, and Engineer shall make an inspection of the Work to determine the status of completion. If Engineer does not consider the Work substantially complete, Engineer will notify Contractor in writing giving the reasons therefor.

C. If Engineer considers the Work substantially complete, Engineer will deliver to Owner a preliminary certificate of Substantial Completion which shall fix the date of Substantial Completion. Engineer shall attach to the certificate a punch list of items to be completed or corrected before final payment. Owner shall have seven days after receipt of the preliminary certificate during which to make written objection to Engineer as to any provisions of the certificate or attached punch list. If, after considering the objections to the provisions of the preliminary certificate, Engineer concludes that the Work is not substantially complete, Engineer will, within 14 days after submission of the preliminary certificate to Owner, notify Contractor in writing that the Work is not substantially complete, stating the reasons therefor. If Owner does not object to the provisions of the certificate, or if despite consideration of Owner's objections Engineer concludes that the Work is substantially complete, then Engineer will, within said 14 days, execute and deliver to Owner and Contractor a final certificate of Substantial Completion (with a revised punch list of items to be completed or corrected) reflecting such changes from the preliminary certificate as Engineer believes justified after consideration of any objections from Owner.

D. At the time of receipt of the preliminary certificate of Substantial Completion, Owner and Contractor will confer regarding Owner's use or occupancy of the Work following Substantial Completion, review the builder's risk insurance policy with respect to the end of the builder's risk coverage, and confirm the transition to coverage of the Work under a permanent property insurance policy held by Owner. Unless Owner and Contractor agree otherwise in writing, Owner shall bear responsibility for security, operation, protection of the Work, property insurance, maintenance, heat, and utilities upon Owner's use or occupancy of the Work.

Copyright © 2013 National Society of Professional Engineers, American Council of Engineering Companies, and American Society of Civil Engineers. All rights reserved.

E. After Substantial Completion the Contractor shall promptly begin work on the punch list of items to be completed or corrected prior to final payment. In appropriate cases Contractor may submit monthly Applications for Payment for completed punch list items, following the progress payment procedures set forth above.

F. Owner shall have the right to exclude Contractor from the Site after the date of Substantial Completion subject to allowing Contractor reasonable access to remove its property and complete or correct items on the punch list.

15.04 Partial Use or Occupancy

A. Prior to Substantial Completion of all the Work, Owner may use or occupy any substantially completed part of the Work which has specifically been identified in the Contract Documents, or which Owner, Engineer, and Contractor agree constitutes a separately functioning and usable part of the Work that can be used by Owner for its intended purpose without significant interference with Contractor's performance of the remainder of the Work, subject to the following conditions:

1. At any time Owner may request in writing that Contractor permit Owner to use or occupy any such part of the Work that Owner believes to be substantially complete. If and when Contractor agrees that such part of the Work is substantially complete, Contractor, Owner, and Engineer will follow the procedures of Paragraph 15.03.A through E for that part of the Work.

2. At any time Contractor may notify Owner and Engineer in writing that Contractor considers any such part of the Work substantially complete and request Engineer to issue a certificate of Substantial Completion for that part of the Work.

3. Within a reasonable time after either such request, Owner, Contractor, and Engineer shall make an inspection of that part of the Work to determine its status of completion. If Engineer does not consider that part of the Work to be substantially complete, Engineer will notify Owner and Contractor in writing giving the reasons therefor. If Engineer considers that part of the Work to be substantially complete, the provisions of Paragraph 15.03 will apply with respect to certification of Substantial Completion of that part of the Work and the division of responsibility in respect thereof and access thereto.

4. No use or occupancy or separate operation of part of the Work may occur prior to compliance with the requirements of Paragraph 6.05 regarding builder's risk or other property insurance.

15.05 Final Inspection

A. Upon written notice from Contractor that the entire Work or an agreed portion thereof is complete, Engineer will promptly make a final inspection with Owner and Contractor and will notify Contractor in writing of all particulars in which this inspection reveals that the Work, or agreed portion thereof, is incomplete or defective. Contractor shall immediately take such measures as are necessary to complete such Work or remedy such deficiencies.

15.06 Final Payment

A. *Application for Payment*:

1. After Contractor has, in the opinion of Engineer, satisfactorily completed all corrections identified during the final inspection and has delivered, in accordance with the Contract Documents, all maintenance and operating instructions, schedules, guarantees, bonds, certificates or other evidence of insurance, certificates of

Copyright © 2013 National Society of Professional Engineers, American Council of Engineering Companies, and American Society of Civil Engineers. All rights reserved.

inspection, annotated record documents (as provided in Paragraph 7.11), and other documents, Contractor may make application for final payment.

2. The final Application for Payment shall be accompanied (except as previously delivered) by:

   a. all documentation called for in the Contract Documents;

   b. consent of the surety, if any, to final payment;

   c. satisfactory evidence that all title issues have been resolved such that title to all Work, materials, and equipment has passed to Owner free and clear of any Liens or other title defects, or will so pass upon final payment.

   d. a list of all disputes that Contractor believes are unsettled; and

   e. complete and legally effective releases or waivers (satisfactory to Owner) of all Lien rights arising out of the Work, and of Liens filed in connection with the Work.

3. In lieu of the releases or waivers of Liens specified in Paragraph 15.06.A.2 and as approved by Owner, Contractor may furnish receipts or releases in full and an affidavit of Contractor that: (a) the releases and receipts include all labor, services, material, and equipment for which a Lien could be filed; and (b) all payrolls, material and equipment bills, and other indebtedness connected with the Work for which Owner might in any way be responsible, or which might in any way result in liens or other burdens on Owner's property, have been paid or otherwise satisfied. If any Subcontractor or Supplier fails to furnish such a release or receipt in full, Contractor may furnish a bond or other collateral satisfactory to Owner to indemnify Owner against any Lien, or Owner at its option may issue joint checks payable to Contractor and specified Subcontractors and Suppliers.

B. *Engineer's Review of Application and Acceptance*:

1. If, on the basis of Engineer's observation of the Work during construction and final inspection, and Engineer's review of the final Application for Payment and accompanying documentation as required by the Contract Documents, Engineer is satisfied that the Work has been completed and Contractor's other obligations under the Contract have been fulfilled, Engineer will, within ten days after receipt of the final Application for Payment, indicate in writing Engineer's recommendation of final payment and present the Application for Payment to Owner for payment. Such recommendation shall account for any set-offs against payment that are necessary in Engineer's opinion to protect Owner from loss for the reasons stated above with respect to progress payments. At the same time Engineer will also give written notice to Owner and Contractor that the Work is acceptable, subject to the provisions of Paragraph 15.07. Otherwise, Engineer will return the Application for Payment to Contractor, indicating in writing the reasons for refusing to recommend final payment, in which case Contractor shall make the necessary corrections and resubmit the Application for Payment.

C. *Completion of Work*: The Work is complete (subject to surviving obligations) when it is ready for final payment as established by the Engineer's written recommendation of final payment.

D. *Payment Becomes Due*: Thirty days after the presentation to Owner of the final Application for Payment and accompanying documentation, the amount recommended by Engineer (less any further sum Owner is entitled to set off against Engineer's recommendation,

Copyright © 2013 National Society of Professional Engineers, American Council of Engineering Companies, and American Society of Civil Engineers. All rights reserved.

including but not limited to set-offs for liquidated damages and set-offs allowed under the provisions above with respect to progress payments) will become due and shall be paid by Owner to Contractor.

15.07 Waiver of Claims

A. The making of final payment will not constitute a waiver by Owner of claims or rights against Contractor. Owner expressly reserves claims and rights arising from unsettled Liens, from defective Work appearing after final inspection pursuant to Paragraph 15.05, from Contractor's failure to comply with the Contract Documents or the terms of any special guarantees specified therein, from outstanding Claims by Owner, or from Contractor's continuing obligations under the Contract Documents.

B. The acceptance of final payment by Contractor will constitute a waiver by Contractor of all claims and rights against Owner other than those pending matters that have been duly submitted or appealed under the provisions of Article 17.

15.08 Correction Period

A. If within one year after the date of Substantial Completion (or such longer period of time as may be prescribed by the terms of any applicable special guarantee required by the Contract Documents, or by any specific provision of the Contract Documents), any Work is found to be defective, or if the repair of any damages to the Site, adjacent areas that Contractor has arranged to use through construction easements or otherwise, and other adjacent areas used by Contractor as permitted by Laws and Regulations, is found to be defective, then Contractor shall promptly, without cost to Owner and in accordance with Owner's written instructions:

1. correct the defective repairs to the Site or such other adjacent areas;

2. correct such defective Work;

3. if the defective Work has been rejected by Owner, remove it from the Project and replace it with Work that is not defective, and

4. satisfactorily correct or repair or remove and replace any damage to other Work, to the work of others, or to other land or areas resulting therefrom.

B. If Contractor does not promptly comply with the terms of Owner's written instructions, or in an emergency where delay would cause serious risk of loss or damage, Owner may have the defective Work corrected or repaired or may have the rejected Work removed and replaced. Contractor shall pay all claims, costs, losses, and damages (including but not limited to all fees and charges of engineers, architects, attorneys, and other professionals and all court or arbitration or other dispute resolution costs) arising out of or relating to such correction or repair or such removal and replacement (including but not limited to all costs of repair or replacement of work of others).

C. In special circumstances where a particular item of equipment is placed in continuous service before Substantial Completion of all the Work, the correction period for that item may start to run from an earlier date if so provided in the Specifications.

D. Where defective Work (and damage to other Work resulting therefrom) has been corrected or removed and replaced under this paragraph, the correction period hereunder with respect to such Work will be extended for an additional period of one year after such correction or removal and replacement has been satisfactorily completed.

Copyright © 2013 National Society of Professional Engineers, American Council of Engineering Companies, and American Society of Civil Engineers. All rights reserved.

E. Contractor's obligations under this paragraph are in addition to all other obligations and warranties. The provisions of this paragraph shall not be construed as a substitute for, or a waiver of, the provisions of any applicable statute of limitation or repose.

ARTICLE 16 – SUSPENSION OF WORK AND TERMINATION

16.01 Owner May Suspend Work

A. At any time and without cause, Owner may suspend the Work or any portion thereof for a period of not more than 90 consecutive days by written notice to Contractor and Engineer. Such notice will fix the date on which Work will be resumed. Contractor shall resume the Work on the date so fixed. Contractor shall be entitled to an adjustment in the Contract Price or an extension of the Contract Times, or both, directly attributable to any such suspension. Any Change Proposal seeking such adjustments shall be submitted no later than 30 days after the date fixed for resumption of Work.

16.02 Owner May Terminate for Cause

A. The occurrence of any one or more of the following events will constitute a default by Contractor and justify termination for cause:

1. Contractor's persistent failure to perform the Work in accordance with the Contract Documents (including, but not limited to, failure to supply sufficient skilled workers or suitable materials or equipment or failure to adhere to the Progress Schedule);

2. Failure of Contractor to perform or otherwise to comply with a material term of the Contract Documents;

3. Contractor's disregard of Laws or Regulations of any public body having jurisdiction; or

4. Contractor's repeated disregard of the authority of Owner or Engineer.

B. If one or more of the events identified in Paragraph 16.02.A occurs, then after giving Contractor (and any surety) ten days written notice that Owner is considering a declaration that Contractor is in default and termination of the contract, Owner may proceed to:

1. declare Contractor to be in default, and give Contractor (and any surety) notice that the Contract is terminated; and

2. enforce the rights available to Owner under any applicable performance bond.

C. Subject to the terms and operation of any applicable performance bond, if Owner has terminated the Contract for cause, Owner may exclude Contractor from the Site, take possession of the Work, incorporate in the Work all materials and equipment stored at the Site or for which Owner has paid Contractor but which are stored elsewhere, and complete the Work as Owner may deem expedient.

D. Owner may not proceed with termination of the Contract under Paragraph 16.02.B if Contractor within seven days of receipt of notice of intent to terminate begins to correct its failure to perform and proceeds diligently to cure such failure.

E. If Owner proceeds as provided in Paragraph 16.02.B, Contractor shall not be entitled to receive any further payment until the Work is completed. If the unpaid balance of the Contract Price exceeds the cost to complete the Work, including all related claims, costs, losses, and damages (including but not limited to all fees and charges of engineers, architects, attorneys, and other professionals) sustained by Owner, such excess will be paid to Contractor. If the cost to complete the Work including such related claims, costs, losses,

Copyright © 2013 National Society of Professional Engineers, American Council of Engineering Companies, and American Society of Civil Engineers. All rights reserved.

and damages exceeds such unpaid balance, Contractor shall pay the difference to Owner. Such claims, costs, losses, and damages incurred by Owner will be reviewed by Engineer as to their reasonableness and, when so approved by Engineer, incorporated in a Change Order. When exercising any rights or remedies under this paragraph, Owner shall not be required to obtain the lowest price for the Work performed.

F. Where Contractor's services have been so terminated by Owner, the termination will not affect any rights or remedies of Owner against Contractor then existing or which may thereafter accrue, or any rights or remedies of Owner against Contractor or any surety under any payment bond or performance bond. Any retention or payment of money due Contractor by Owner will not release Contractor from liability.

G. If and to the extent that Contractor has provided a performance bond under the provisions of Paragraph 6.01.A, the provisions of that bond shall govern over any inconsistent provisions of Paragraphs 16.02.B and 16.02.D.

16.03 Owner May Terminate For Convenience

A. Upon seven days written notice to Contractor and Engineer, Owner may, without cause and without prejudice to any other right or remedy of Owner, terminate the Contract. In such case, Contractor shall be paid for (without duplication of any items):

1. completed and acceptable Work executed in accordance with the Contract Documents prior to the effective date of termination, including fair and reasonable sums for overhead and profit on such Work;

2. expenses sustained prior to the effective date of termination in performing services and furnishing labor, materials, or equipment as required by the Contract Documents in connection with uncompleted Work, plus fair and reasonable sums for overhead and profit on such expenses; and

3. other reasonable expenses directly attributable to termination, including costs incurred to prepare a termination for convenience cost proposal.

B. Contractor shall not be paid on account of loss of anticipated overhead, profits, or revenue, or other economic loss arising out of or resulting from such termination.

16.04 Contractor May Stop Work or Terminate

A. If, through no act or fault of Contractor, (1) the Work is suspended for more than 90 consecutive days by Owner or under an order of court or other public authority, or (2) Engineer fails to act on any Application for Payment within 30 days after it is submitted, or (2) Owner fails for 30 days to pay Contractor any sum finally determined to be due, then Contractor may, upon seven days written notice to Owner and Engineer, and provided Owner or Engineer do not remedy such suspension or failure within that time, terminate the contract and recover from Owner payment on the same terms as provided in Paragraph 16.03.

B. In lieu of terminating the Contract and without prejudice to any other right or remedy, if Engineer has failed to act on an Application for Payment within 30 days after it is submitted, or Owner has failed for 30 days to pay Contractor any sum finally determined to be due, Contractor may, seven days after written notice to Owner and Engineer, stop the Work until payment is made of all such amounts due Contractor, including interest thereon. The provisions of this paragraph are not intended to preclude Contractor from submitting a Change Proposal for an adjustment in Contract Price or Contract Times or otherwise for

Copyright © 2013 National Society of Professional Engineers, American Council of Engineering Companies, and American Society of Civil Engineers. All rights reserved.

expenses or damage directly attributable to Contractor's stopping the Work as permitted by this paragraph.

ARTICLE 17 – FINAL RESOLUTION OF DISPUTES

17.01 Methods and Procedures

A. *Disputes Subject to Final Resolution*: The following disputed matters are subject to final resolution under the provisions of this Article:

1. A timely appeal of an approval in part and denial in part of a Claim, or of a denial in full; and

2. Disputes between Owner and Contractor concerning the Work or obligations under the Contract Documents, and arising after final payment has been made.

B. *Final Resolution of Disputes*: For any dispute subject to resolution under this Article, Owner or Contractor may:

1. elect in writing to invoke the dispute resolution process provided for in the Supplementary Conditions; or

2. agree with the other party to submit the dispute to another dispute resolution process; or

3. if no dispute resolution process is provided for in the Supplementary Conditions or mutually agreed to, give written notice to the other party of the intent to submit the dispute to a court of competent jurisdiction.

ARTICLE 18 – MISCELLANEOUS

18.01 Giving Notice

A. Whenever any provision of the Contract Documents requires the giving of written notice, it will be deemed to have been validly given if:

1. delivered in person, by a commercial courier service or otherwise, to the individual or to a member of the firm or to an officer of the corporation for which it is intended; or

2. delivered at or sent by registered or certified mail, postage prepaid, to the last business address known to the sender of the notice.

18.02 Computation of Times

A. When any period of time is referred to in the Contract by days, it will be computed to exclude the first and include the last day of such period. If the last day of any such period falls on a Saturday or Sunday or on a day made a legal holiday by the law of the applicable jurisdiction, such day will be omitted from the computation.

18.03 Cumulative Remedies

A. The duties and obligations imposed by these General Conditions and the rights and remedies available hereunder to the parties hereto are in addition to, and are not to be construed in any way as a limitation of, any rights and remedies available to any or all of them which are otherwise imposed or available by Laws or Regulations, by special warranty or guarantee, or by other provisions of the Contract. The provisions of this paragraph will be as effective as if repeated specifically in the Contract Documents in connection with each particular duty, obligation, right, and remedy to which they apply.

Copyright © 2013 National Society of Professional Engineers, American Council of Engineering Companies, and American Society of Civil Engineers. All rights reserved.

18.04 Limitation of Damages

A. With respect to any and all Change Proposals, Claims, disputes subject to final resolution, and other matters at issue, neither Owner nor Engineer, nor any of their officers, directors, members, partners, employees, agents, consultants, or subcontractors, shall be liable to Contractor for any claims, costs, losses, or damages sustained by Contractor on or in connection with any other project or anticipated project.

18.05 No Waiver

A. A party's non-enforcement of any provision shall not constitute a waiver of that provision, nor shall it affect the enforceability of that provision or of the remainder of this Contract.

18.06 Survival of Obligations

A. All representations, indemnifications, warranties, and guarantees made in, required by, or given in accordance with the Contract, as well as all continuing obligations indicated in the Contract, will survive final payment, completion, and acceptance of the Work or termination or completion of the Contract or termination of the services of Contractor.

18.07 Controlling Law

A. This Contract is to be governed by the law of the state in which the Project is located.

18.08 Headings

A. Article and paragraph headings are inserted for convenience only and do not constitute parts of these General Conditions.

Copyright © 2013 National Society of Professional Engineers, American Council of Engineering Companies, and American Society of Civil Engineers. All rights reserved.

SUPPLEMENTARY CONDITIONS

These Supplementary Conditions amend or supplement the Standard General Conditions of the Construction Contract, EJCDC® C-700 (2013 Edition). All provisions that are not so amended or supplemented remain in full force and effect.

The terms used in these Supplementary Conditions have the meanings stated in the General Conditions. Additional terms used in these Supplementary Conditions have the meanings stated below, which are applicable to both the singular and plural thereof.

The address system used in these Supplementary Conditions is the same as the address system used in the General Conditions, with the prefix "SC" added thereto.

ARTICLE 1 – DEFINITIONS AND TERMINOLOGY

SC-1.01 Defined Terms

SC-1.01. Add to the list of definitions in Paragraph 1.01.A by inserting the following as numbered items in their proper alphabetical positions:

SURETY – The person, firm, or corporation which is bound by the contract bonds with and for Contractor (Principal); and which is held and firmly bound unto Owner for the conditions of obligations set forth in said bonds.

ARTICLE 2 – PRELIMINARY MATTERS

SC-2.01 Delivery of Bonds and Evidence of Insurance

SC-2.01 Delete Paragraphs 2.01 B. in their entirety and insert the following in their place:

B. Evidence of Contractor's Insurance: When Contractor delivers the executed counterparts of the Agreement to Owner, Contractor shall also deliver to Owner copies of the policies of insurance (including all endorsements, and identification of applicable self-insured retentions and deductibles) required to be provided by Contractor in Article 6. Contractor may block out (redact) any confidential premium or pricing information contained in any policy or endorsement furnished under this provision.

SC-2.01 Delete Paragraphs 2.01 C. in its entirety.

SC-2.03 Before Starting Construction

SC-2.03 Amend the second sentence of Paragraph 2.03.A to read as follows:

At the Preconstruction Conference (or as otherwise specifically required by the Contract Documents), Contractor shall submit to Engineer for timely review

ARTICLE 4 – PRELIMINARY MATTERS

SC-4.01 Commencement of Contract Times; Notice to Proceed

SC-4.01 Amend the third sentence of Paragraph 4.01 A. to read as follows:

A. In no event will the Contract Times commence to run later than the one hundred eightieth day after the day of Bid opening or the ninetieth day after the Effective Date of the Contract, whichever date is earlier.

ARTICLE 5 – AVAILABILITY OF LANDS; SUBSURFACE AND PHYSICAL CONDITIONS; HAZARDOUS ENVIRONMENTAL CONDITIONS

SC-5.01 Availability of Lands

SC-5.01 Add the following to the end of paragraph 5.01.C:

Contractor shall obtain said land rights at his own expense and without liability to the Owner. Contractor shall not enter upon private property without first obtaining written permission from the rightful property owner.

SC-5.03 Subsurface and Physical Conditions

SC 5.03 Delete Paragraphs 5.03.A and 5.03.B in their entirety and insert the following:

A. No reports of explorations or tests of subsurface conditions at or adjacent to the Site, or drawings of physical conditions relating to existing surface or subsurface structures at the Site, are known to Owner.

SC-5.06 Hazardous Environmental Conditions

SC 5.06 Delete Paragraphs 5.06.A and 5.06.B in their entirety and insert the following:

A. No reports or drawings related to Hazardous Environmental Conditions at the Site are known to Owner.

B. Not Used.

SC-5.06 Delete Paragraph 5.06 I. in its entirety.

SC 5.06 Amend the first paragraph of 5.06.J of the General Conditions by changing "(including but not limited to all fees and charges of engineers, architects, attorneys, and other professionals and all court or arbitration or other dispute resolution costs)" to "(including but not limited to all fees and charges of engineers, architects, attorneys, and other professionals and all court or other dispute resolution costs)"

ARTICLE 6 – BONDS AND INSURANCE

SC-6.01 Performance, Payment, and Other Bonds

SC 6.01 Delete Paragraph 6.01.B in its entirety and insert the following:

B. All Bonds shall be in the form prescribed by the Contract Documents or other form approved by Owner. All else notwithstanding, the terms of all Bonds shall be substantially in the form prescribed by Chapter 255, Florida Statutes. All Bonds shall be executed by Contractor and a corporate bonding company licensed to transact such business in the State of Florida and named on the

current list of "Surety Companies Acceptable on Federal Bonds" as published in the Treasury Department Circular Number 570. Contractor will cause the Bonds to be recorded with the Clerk of the Circuit Court in the county in which the Work is to be performed. Failure to execute bonds in the form prescribed may constitute nonresponsiveness on the part of Contractor. The expense for all Bonds shall be Contractor's responsibility.

SC-6.02 Insurance—General Provisions

SC-6.02 Add the following paragraph immediately after Paragraph 6.02.B:

1. Certificates of insurance shall be issued by a company with a Best's rating of at least B+ authorized to do business in the State of Florida. Owner must approve non-rated insurers. If used, Owner shall be shown as the Certificate Holder, Engineer as Additional Insured and provide for a 30-day cancellation notice.

SC-6.02 Delete Paragraph 6.02 D. in its entirety.

SC-6.02 Add the following paragraph immediately after Paragraph 6.02.J:

K. No work shall be commenced under this contract until the required Certificate(s) have been provided. Work shall not continue after expiration (or cancellation) until new Certificate(s) have been provided. Non-continuance of work after expiration (or cancellation) of Certificate(s) will not constitute a delay beyond Contractor's control as defined in paragraph 4.05.

L. Contractor shall arrange for its insurers' policies to include, or be endorsed to include, a severability of interest/cross liability provision, so that Owner will be treated as if a separate policy were in existence, but without increasing the policy limits.

M. Contractor's deductibles/self-insured retentions shall be disclosed to Owner and may be disapproved by the latter. They shall be reduced or eliminated at the option of Owner. Contractor is responsible for the amount of any deductible or self-insured retention.

N. Insurance required of Contractor or any other insurance of Contractor shall be considered primary and insurance or self-insurance of Owner shall be considered excess, as may be applicable to claims that arise out of this contract.

O. The Contractor shall either (a) require each subcontractor to procure and maintain the same coverage as required of the Contractor, or (b) insure the activities of subcontractors in his own policy.

SC-6.05.A. Add the following to the list of items in Paragraph 6.05.A, as numbered items:

14. include for the benefit of Owner loss of profits and soft cost coverage including, without limitation, fixed expenses and debt service for a minimum of 12 months with a maximum deductible of 30 days, plus attorneys fees and engineering or other consultants' fees, if not otherwise covered;

15. include by express endorsement coverage of damage to Contractor's equipment.

ARTICLE 7 – CONTRACTOR'S RESPONSIBILITIES

SC-7.02 Labor; Working Hours

SC-7.02.B. Amend the first and second sentences of Paragraph 7.02.B to state "…all Work at the Site shall be performed during regular working hours, 7:00 AM through 5:00 PM. Contractor will not perform Work on a Saturday, Sunday, or any legal holiday recognized by the Owner without prior written approval by the Owner. The Owner recognizes the following legal holidays:

New Year's Day (January 1)
Martin Luther King Jr. Day (3rd Monday in January)
President's Day (3rd Monday in February)
Good Friday
Memorial Day (Last Monday of May)
Juneteenth (June 19)
Independence Day (July 4)
Labor Day (1st Monday of September)
Veteran's Day (November 11)
Thanksgiving Day (4th Thursday of November)
Day After Thanksgiving (4th Friday of November)
Christmas Eve (December 24)
Christmas Day (December 25)
New Year's Eve (December 31)"

SC-7.02.C. Add the following new paragraph immediately after Paragraph 7.02.B:

Contractor shall be responsible for the cost of any overtime pay or other expense incurred by the Owner for Engineer's services (including those of the Resident Project Representative, if any), Owner's representative, and construction observation services, occasioned by the performance of Work outside of regular working hours as defined in the Contract Documents. If Contractor is responsible but does not pay, or if the parties are unable to agree as to the amount owed, then Owner may impose a reasonable set-off against payments due under Article 15.

SC-7.07 Delete Paragraph 7.07 B. in its entirety.

SC-7.11 Record Documents

SC-7.11.A. Add the following new paragraph immediately after Paragraph 7.11.A:

Annotation of record documents shall be legible, precise, and complete as determined by Engineer. Record drawings shall also meet all additional requirements if any as specified in the Contract Documents including providing an electronic CAD version.

SC-7.12 Safety and Protection

SC-7.12.A. Add the following new paragraph immediately after Paragraph 7.12.A.3:

4. Contractor shall be responsible at all times for precautions to achieve the protection of all persons, including employees and property. Contractor shall make special effort to detect hazardous conditions and shall take prompt action where necessary to avoid accident, injury, or property damage. OSHA and all other applicable safety laws and ordinances shall be followed as well as American National Standards Institute Safety Standards. All accidents, injuries,

claims, or potential claims shall be reported promptly to Owner.

SC-7.16 Shop Drawings, Samples, and Other Submittals

SC-7.16.E. Add the following new paragraph immediately after Paragraph 7.16.E.1:

2. Contractor shall reimburse Owner for the charges of Engineer and Engineer's Consultants for costs generated as a result of more than two submittals of any one Shop Drawing or Sample being required for evaluation due to rejection for noncompliance of the original submittal or for lack of information required by the Contract Documents. Owner's reimbursement for the charges shall be a deduction from Contractor's Partial Payment(s).

SC-7.18 Indemnification

SC-7.18 Delete in its entirety

ARTICLE 9 – OWNER'S RESPONSIBILITIES

SC-9.02 Replacement of Engineer

SC-9.02 Amend paragraph 9.02 of the General Conditions by striking out the following words: ",provided the Contractor makes no reasonable objection."

SC-9.11 Evidence of Financial Arrangements

SC-9.11 Delete in its entirety

ARTICLE 10 – ENGINEER'S STATUS DURING CONSTRUCTION

SC-10.03 Project Representative

SC-10.03 Add the following new paragraphs immediately after Paragraph 10.03.A:

B. The Resident Project Representative (RPR) will be Engineer's representative at the Site, will act as directed by and under the supervision of Engineer, and will confer with Engineer regarding RPR's actions.

1. General: RPR's dealings in matters pertaining to the Work in general shall be with Engineer and Contractor. RPR's dealings with Subcontractors shall only be through or with the full knowledge and approval of Contractor. RPR shall generally communicate with Owner only with the knowledge of and under the direction of Engineer.

2. Schedules: Review the progress schedule, schedule of Shop Drawing and Sample submittals, and Schedule of Values prepared by Contractor and consult with Engineer concerning acceptability.

3. Conferences and Meetings: Attend meetings with Contractor, such as preconstruction conferences, progress meetings, job conferences, and other Project-related meetings, and prepare and circulate copies of minutes thereof.

4. **Liaison:**

    a. **Serve as Engineer's liaison with Contractor. Working principally through Contractor's authorized representative or designee, assist in providing information regarding the provisions and intent of the Contract Documents.**

    b. **Assist Engineer in serving as Owner's liaison with Contractor when Contractor's operations affect Owner's on-Site operations.**

    c. **Assist in obtaining from Owner additional details or information, when required for proper execution of the Work.**

5. **Interpretation of Contract Documents: Report to Engineer when clarifications and interpretations of the Contract Documents are needed and transmit to Contractor clarifications and interpretations as issued by Engineer.**

6. **Shop Drawings and Samples:**

    a. **Record date of receipt of Samples and Contractor-approved Shop Drawings.**

    b. **Receive Samples which are furnished at the Site by Contractor, and notify Engineer of availability of Samples for examination.**

    c. **Advise Engineer and Contractor of the commencement of any portion of the Work requiring a Shop Drawing or Sample submittal for which RPR believes that the submittal has not been approved by Engineer.**

7. **Modifications: Consider and evaluate Contractor's suggestions for modifications in Drawings or Specifications and report such suggestions, together with RPR's recommendations, if any, to Engineer. Transmit to Contractor in writing decisions as issued by Engineer.**

8. **Review of Work and Rejection of Defective Work:**

    a. **Conduct on-Site observations of Contractor's work in progress to assist Engineer in determining if the Work is in general proceeding in accordance with the Contract Documents.**

    b. **Report to Engineer whenever RPR believes that any part of Contractor's work in progress is defective, will not produce a completed Project that conforms generally to the Contract Documents, or will imperil the integrity of the design concept of the completed Project as a functioning whole as indicated in the Contract Documents, or has been damaged, or does not meet the requirements of any inspection, test or approval required to be made; and advise Engineer of that part of work in progress that RPR believes should be corrected or rejected or should be uncovered for observation, or requires special testing, inspection or approval.**

9. **Inspections, Tests, and System Start-ups:**

    a. **Verify that tests, equipment, and systems start-ups and operating and maintenance training are conducted in the presence of appropriate Owner's personnel, and that Contractor maintains adequate records thereof.**

b. Observe, record, and report to Engineer appropriate details relative to the test procedures and systems start-ups.

10. Records:

a. Prepare a daily report or keep a diary or log book, recording Contractor's hours on the Site, Subcontractors present at the Site, weather conditions, data relative to questions of Change Orders, Field Orders, Work Change Directives, or changed conditions, Site visitors, deliveries of equipment or materials, daily activities, decisions, observations in general, and specific observations in more detail as in the case of observing test procedures; and send copies to Engineer.

b. Record names, addresses, fax numbers, e-mail addresses, web site locations, and telephone numbers of all Contractors, Subcontractors, and major Suppliers of materials and equipment.

c. Maintain records for use in preparing Project documentation.

11. Reports:

a. Furnish to Engineer periodic reports as required of progress of the Work and of Contractor's compliance with the Progress Schedule and schedule of Shop Drawing and Sample submittals.

b. Draft and recommend to Engineer proposed Change Orders, Work Change Directives, and Field Orders. Obtain backup material from Contractor.

c. Immediately notify Engineer of the occurrence of any Site accidents, emergencies, acts of God endangering the Work, force majeure or delay events, damage to property by fire or other causes, or the discovery of any Constituent of Concern or Hazardous Environmental Condition.

12. Payment Requests: Review applications for payment with Contractor for compliance with the established procedure for their submission and forward with recommendations to Engineer, noting particularly the relationship of the payment requested to the Schedule of Values, Work completed, and materials and equipment delivered at the Site but not incorporated in the Work.

13. Certificates, Operation and Maintenance Manuals: During the course of the Work, verify that materials and equipment certificates, operation and maintenance manuals and other data required by the Contract Documents to be assembled and furnished by Contractor are applicable to the items actually installed and in accordance with the Contract Documents, and have these documents delivered to Engineer for review and forwarding to Owner prior to payment for that part of the Work.

14. Completion:

a. Participate in Engineer's visits to the Site to determine Substantial Completion, assist in the determination of Substantial Completion and the preparation of a punch list of items to be completed or corrected.

b. Participate in Engineer's final visit to the Site to determine completion of the Work, in the company of Owner and Contractor, and prepare a

final punch list of items to be completed and deficiencies to be remedied.

c. Observe whether all items on the final list have been completed or corrected and make recommendations to Engineer concerning acceptance and issuance of the notice of acceptability of the work.

C. The RPR shall not:

1. Authorize any deviation from the Contract Documents or substitution of materials or equipment (including "or-equal" items).

2. Exceed limitations of Engineer's authority as set forth in the Contract Documents.

3. Undertake any of the responsibilities of Contractor, Subcontractors, or Suppliers.

4. Advise on, issue directions relative to, or assume control over any aspect of the means, methods, techniques, sequences or procedures of Contractor's work.

5. Advise on, issue directions regarding, or assume control over security or safety practices, precautions, and programs in connection with the activities or operations of Owner or Contractor.

6. Participate in specialized field or laboratory tests or inspections conducted off-site by others except as specifically authorized by Engineer.

7. Accept Shop Drawing or Sample submittals from anyone other than Contractor.

8. Authorize Owner to occupy the Project in whole or in part.

ARTICLE 12 – CLAIMS

SC-12.01 Claims

SC 12.01.B Amend the first sentence of paragraph 12.01.B of the General Conditions by changing "(but in no event later than 30 days)" to "(but in no event later than 90 days for the Owner and no later than 10 days for the Contractor)".

ARTICLE 13 – COST OF THE WORK; ALLOWANCES; UNIT PRICE WORK

SC-13.01 Cost of the Work

SC 13.01.B.5.c Add the following to the end of Paragraph 13.01.B.5.c:

In no case shall rates exceed those published by the current edition of Data Quest Incorporated titled, Rental Rate Blue Book for Construction Equipment, and other procedures established by Florida Department of Transportation.

SC 13.01.B.5.f Amend the first sentence of paragraph 13.01.B.5.f by striking out the following words: "(except losses and damages within the deductible amounts of property insurance established in accordance with Paragraph 6.05)."

SC 13.01.B.5.i Add the following new paragraphs immediately after paragraph 13.01.B.5.i:

j. The cost of compliance with current local, state and federal safety regulations.

SC-13.03 Unit Price Work

SC 13.03.E Delete Paragraph 13.03.E in its entirety and insert the following in its place:

E. The unit price of an item of Unit Price Work shall be subject to reevaluation and adjustment by the Owner under the following conditions:

1. if the extended price of a particular item of Unit Price Work amounts to 25 percent or more of the Contract Price (based on estimated quantities at the time of Contract formation) and the variation in the quantity of that particular item of Unit Price Work actually furnished or performed by Contractor differs by more than 25 percent from the estimated quantity of such item indicated in the Agreement; and

2. if there is no corresponding adjustment with respect to any other item of Work; and

3. if Owner believes that the quantity variation entitles Owner to an adjustment in the unit price, Owner may make a Claim, seeking an adjustment in the Contract Price.

SC 13.03.E Add the following new paragraphs immediately after Paragraph 13.03.E:

F. Owner reserves the right to delete any Unit Price Work with the change, if any, in the Contract Price or in the Contract Times determined in accordance with Article 11.

ARTICLE 14 –TESTS AND INSPECTIONS; CORRECTION, REMOVAL OR ACCEPTANCE OF DEFECTIVE WORK

SC-14.02 Tests, Inspections, and Approvals

SC 14.02.A Add the following to the end of Paragraph 14.02.A:

Contractor shall reimburse Owner for the charges of Engineer and Engineer's Consultants for all costs due to work not being ready for tests and/or inspections when the Contractor has notified Engineer that work is ready for tests and/or inspections. Contractor shall reimburse Owner for all failed tests and subsequent retests. Partial payments payable to Contractor shall be distributed, first to reimburse the Owner for such charges, with the balance distributed to the Contractor in accordance with the Contract Documents.

ARTICLE 15 – PAYMENTS TO CONTRACTOR; SET-OFFS; COMPLETION; CORRECTION PERIOD

SC-15.01 Progress Payments

SC 15.01.B.2 Delete Paragraph 15.01.B.2 in its entirety and insert the following in its place:

Beginning with the second Application for Payment, each Application shall include an affidavit of Contractor certifying that Contractor has disbursed to all subcontractors and suppliers having an interest in the contract their pro rata shares of the payment out of previous progress payments received by Contractor for all work completed and materials furnished in the previous period, less a retainage withheld by Contractor pursuant to an agreement with a subcontractor. Contractor shall provide a waiver of lien for all stored materials with the second application for payment after submitting application for payment. If the waiver of lien is not provided, current application for payment will be reduced by the value of the stored materials until said time waiver of lien is received or stored materials become incorporated in the Work. Within 30 days of receipt for the final progress payment or any other payments received thereafter except the final payment, Contractor shall pay all subcontractors and suppliers having an interest in the contract their pro rata shares of the payment for all work completed and materials furnished.

SC 15.01.D.1 Change Paragraph 15.01.D.1 to read as follows:

After presentation of the Application for Payment to the Owner with Engineer's recommendation, the amount recommended will (subject to the provisions of paragraph 15.01.C) become due and when due, will be paid by Owner to Contractor within thirty (30) days.

SC-15.03 Substantial Completion

SC 15.03.B Add the following new subparagraph to Paragraph 15.03.B:

1. If some or all of the Work has been determined not to be at a point of Substantial Completion and will require re-inspection or re-testing by Engineer, the cost of such re-inspection or re-testing, including the cost of time, travel and living expenses, shall be paid by Contractor to Owner. If Contractor does not pay, or the parties are unable to agree as to the amount owed, then Owner may impose a reasonable set-off against payments due under Article 15.

Work Change Directive No. _____

Date of Issuance: Effective Date:

Owner: Village of Palm Springs Owner's Task Order No.: 317

Contractor: Project Bid No. (ITB #): 2024B-002

Engineer: Holtz Consulting Engineers, Inc. Engineer's Project No.:

Project: Kudza Road Lift Station Emergency Generator

Contractor is directed to proceed promptly with the following change(s):

Description:

Attachments: *[List documents supporting change]*

Purpose for Work Change Directive:

Directive to proceed promptly with the Work described herein, prior to agreeing to changes on Contract Price and Contract Time, is issued due to: *[check one or both of the following]*

- ☐ Non-agreement on pricing of proposed change.
- ☐ Necessity to proceed for schedule or other Project reasons.

Estimated Change in Contract Price and Contract Times (non-binding, preliminary):

Contract Price $ [increase] [decrease]

Contract Time days [increase] [decrease]

Basis of estimated change in Contract Price:

- ☐ Lump Sum
- ☐ Unit Price
- ☐ Cost of the Work
- ☐ Other

RECOMMENDED:	AUTHORIZED BY:	RECEIVED:
By: _____	By: _____	By: _____
Engineer (Authorized Signature)	Owner (Authorized Signature)	Contractor (Authorized Signature)
Title: _____	Title: _____	Title: _____
Date: _____	Date: _____	Date: _____

Approved by Funding Agency (if applicable)

By: _____ Date: _____

Title: _____

Change Order No. _____

Date of Issuance:		Effective Date:	
Owner:	Village of Palm Springs	Owner's Task Order No.:	317
Contractor:		Project Bid No. (ITB #):	2024B-002
Engineer:	Holtz Consulting Engineers, Inc.	Engineer's Project No.:	
Project:	Kudza Road Lift Station Emergency Generator	NTP:	

The Contract is modified as follows upon execution of this Change Order:

Description: *[Description of Change]*

Attachments: *[List documents supporting change]*

CHANGE IN CONTRACT PRICE	**CHANGE IN CONTRACT TIMES** *[note changes in Milestones if applicable]*
Original Contract Price: $_____	Original Contract Times: X Days / X Days Substantial Completion: _____ Ready for Final Payment: _____ days / dates
[Increase] [Decrease] from previously approved Change Orders No. ___ to No. ___: $_____	[Increase] [Decrease] from previously approved Change Orders No. ___ to No. ___: Substantial Completion: _____ Ready for Final Payment: _____ days
Contract Price prior to this Change Order: $_____	Contract Times prior to this Change Order: Substantial Completion: _____ Ready for Final Payment: _____ dates
[Increase] [Decrease] of this Change Order: $_____	[Increase] [Decrease] of this Change Order: Substantial Completion: _____ Ready for Final Payment: _____ days
Contract Price incorporating this Change Order: $_____	Contract Times with all approved Change Orders: Substantial Completion: _____ Ready for Final Payment: _____ dates

RECOMMENDED:	ACCEPTED:	ACCEPTED:
By: _____	By: _____	By: _____
Engineer (if required)	Owner (Authorized Signature)	Contractor (Authorized Signature)
Title: _____	Title _____	Title _____
Date: _____	Date _____	Date _____

Approved by Funding Agency (if applicable)

By: _____ Date: _____

Title: _____

The CONTRACTOR and the OWNER agree that this CHANGE ORDER represents the complete agreement of the parties with respect to these matters as of the date of this CHANGE ORDER. By approving this Change Order, the CONTRACTOR releases any and all claims that it may have against the OWNER under the subject contract including, but not limited to claims for equitable adjustments, which occurred or accrued prior to the effective date of this CHANGE ORDER except those claims made in writing to the OWNER prior to the effective date of this CHANGE ORDER. The effective date of this Change Order is the date it is approved by the OWNER.

This Change Order may be executed in counterparts and is not effective until approved by either the Village Manager or Village Council (as designated on the second page of this Change Order).

_____
Contractor Initial

IN WITNESS WHEREOF, the OWNER/VILLAGE has approved this Change Order No. ____ to the _____ project.

VILLAGE OF PALM SPRINGS, FLORIDA

By: _____

ATTEST:

_____
Kimberly Wynn, Village Clerk

Approved as to form and legal sufficiency:

_____
Glen J. Torcivia, Village Attorney

Field Order No. _____

Date of Issuance:		Effective Date:	
Owner:	Village of Palm Springs	Owner's Task Order No.:	317
Contractor:		Project Bid No. (ITB #):	2024B-002
Engineer:	Holtz Consulting Engineers, Inc.	Engineer's Project No.:	
Project:	Kudza Road Lift Station Emergency Generator		

Contractor is hereby directed to promptly execute this Field Order, issued in accordance with General Conditions Paragraph 11.01, for minor changes in the Work without changes in Contract Price or Contract Times. If Contractor considers that a change in Contract Price or Contract Times is required, submit a Change Proposal before proceeding with this Work.

Reference: _____ Specification(s) _____ Drawing(s) / Detail(s)

Description:

Attachments:

ISSUED:	RECEIVED:
By: _____ Engineer (Authorized Signature)	By: _____ Contractor (Authorized Signature)
Title: _____	Title: _____
Date: _____	Date: _____

Copy to: Owner

Allowance Release No. _____

Date of Issuance: Effective Date:

Owner: Village of Palm Springs
Owner's Task Order No.: 317
Contractor:
Project Bid No. (ITB #): 2024B-002
Engineer: Holtz Consulting Engineers, Inc.
Engineer's Project No.:
Project: Kudza Road Lift Station Emergency Generator

The approved Construction Allowance is modified as follows upon execution of this Allowance Release:

Description: *[Description of Work/Reasons for Change]*

Attachments: *[Proposal Backup/Exhibits]*

CHANGE IN APPROVED CONSTRUCTION ALLOWANCE

Original Construction Allowance:

$_____

[Increase] [Decrease] from previously approved Allowance Release No. ___ to No. ___:

$_____

Construction Allowance prior to this Allowance Release:

$_____

[Increase] [Decrease] of this Allowance Release:

$_____

Construction Allowance incorporating this Allowance Release:

$_____

RECOMMENDED:	ACCEPTED:	ACCEPTED:
By: _____	By: _____	By: _____
Engineer (if required)	Owner (Authorized Signature)	Contractor (Authorized Signature)
Title: _____	Title: _____	Title: _____
Date: _____	Date: _____	Date: _____

DIVISION 1

GENERAL REQUIREMENTS

SECTION 01000

SUMMARY OF WORK

PART 1 - GENERAL

1.01 WORK COVERED BY CONTRACT DOCUMENTS

A. Furnish all labor, equipment and materials necessary to construct/install an emergency generator at the Kudza Road Lift Station, including automatic transfer switch, conduits, conductors, site work including concrete pad and fence with gate, all miscellaneous and restoration items, all items indicated and/or implied on the drawings and in the specifications, and everything required for a complete and operable system.

B. The CONTRACTOR shall be responsible for all labor, materials, tools, transportation, supplies, equipment and appurtenances necessary to construct/install, start-up, and test the emergency generators and associated electrical and instrumentation equipment.

C. The OWNER reserves the right to add to the work in accordance with the Contract Documents.

1.02 WORK BY OTHERS

A. The CONTRACTOR will diligently perform the scope of work independently of all others who may perform concurrent tasks during execution of the scope of work.

B. The OWNER reserves the right to add to the work in accordance with the Contract Documents.

C. The ENGINEER or OWNER’s representative reserves the right to, throughout the construction process, perform on-site inspections of the CONTRACTOR and construction process. Documentation of work shall include, but not be limited to, detailed documentation of daily work performed by the CONTRACTOR, and photographs of critical phases of construction, restoration, and testing.

D. Perimeter privacy (screened) fencing must be secured at all times including but not limited to the installation of temporary construction fencing prior to the removal of existing perimeter and security fencing required for construction. CONTRACTOR must submit a plan outlining the installation and removal of fencing for approval by OWNER prior to mobilization.

END OF SECTION

This page intentionally left blank.

SECTION 01025

MEASUREMENT AND PAYMENT

PART 1 - GENERAL

1.01 GENERAL REQUIREMENTS

A. The Unit prices stated in the Contract shall be considered payment in full for the completion of all work. Payment shall be made under each item only for work as it is not specifically included under other items.

B. The CONTRACTOR shall furnish all labor, equipment and materials necessary to construct all work depicted and required for a complete and operable system for the Village of Palm Springs (OWNER).

1.02 PERFORMANCE

A. Section generally defines unless otherwise indicated, the following:

1. Payment item descriptions.

2. Payment application descriptions.

B. The cost of temporary facilities, bonds, insurance, attending project meetings, administration, record drawings, policing, and other general duties shall be considered incidental to all items.

C. The OWNER may direct the CONTRACTOR to install certain portions of the work in advance of other portions without extra payment to the CONTRACTOR.

D. Measurement methods delineated in the individual Specification sections are intended to complement the criteria of this Section. In the event of conflict, the requirements of the individual Specification section will govern.

E. The CONTRACTOR’s attention is called to the fact that the quotations for the various items of Work are intended to establish a total price for completing the Work in its entirety. Should the CONTRACTOR feel that the cost of any item of Work has not been established by the Schedule of Values or Measure and Payment, CONTRACTOR shall include the cost for that Work in the other Bid Items so that CONTRACTOR’s proposal for the project does reflect CONTRACTOR’s total price for completing the Work in its entirety.

1.03 RELATED SECTIONS

A. Section 00200 - Instructions to Bidders

B. Section 00520 - Agreement

C. Section 00700 - General Conditions

D. Section 00800 – Supplementary Conditions

1.04 LUMP SUM ITEMS

A. The lump sum price shall be full compensation for all labor, materials and equipment to satisfactorily complete the installation of the items as shown on the plans and indicated in the details for lump sum bid items for a complete and operable system.

1.05 UNIT PRICE ITEMS

A. The ENGINEER or his representative shall determine the number of units of each work item installed.

1.06 SATISFACTORY COMPLETION

A. Satisfactory completion shall include all installation, testing, and startup of improvements along with full restoration of areas affected by construction.

1.07 PAYMENT ITEMS

A. Unit Price Bid

1. Payment shall constitute summation of measured quantities multiplied by the respective unit price for items constructed as specified herein and shown on the engineering drawings; including installation and removal of all temporary facilities, piping; and supply of all incidental materials, equipment and labor necessary to complete the contemplated Work whether specifically identified herein or not.

2. Partial progress payments will be made at monthly intervals and will be based upon the value of the Work completed on the date that a partial payment application is submitted less deductions for retainage as defined elsewhere.

B. Total Lump Sum Bid

1. Full payment shall constitute full reimbursement for the construction of all work as specified herein and shown on the Engineering Drawings; installation and removal of all temporary facilities and supply of all incidental materials, equipment and labor necessary to complete the work whether specifically identified herein or not.

2. Partial progress payments will be made at monthly intervals and be based upon the value of the Work completed on the date that a partial payment application is submitted less deductions for retainage as defined elsewhere.

1.08 PAYMENT APPLICATION DESCRIPTION

A. Preparation of Applications:

1. Present required information in type written form, or equivalent.

2. Execute certification by signature of authorized officer.

3. Use data from approved Schedule of Values. Provide dollar value in each column for each line item for portion of work performed.

4. List each authorized Change Order as an extension on the Application for Payment, listing Change Order number and dollar amount as for an original item of Work.

B. Submittal Procedures

1. Submit three copies of each Application for Payment.

Payment Period: Submit monthly as directed by the OWNER.

Submit signed and sealed record drawings covering work for which payment is being requested.

Submit revised progress schedule accurately reflecting the work completed and the schedule of future work items.

C. Substantiating Data

1. When OWNER requires substantiating information, submit data justifying dollar amounts in question.

PART 2 – PRODUCTS

NOT USED

PART 3 – EXECUTION

3.01 PAYMENT ITEMS

A. PAY ITEM NO. 1 – GENERAL CONDITIONS, BONDS, AND INDEMNIFICATION

Payment of this item shall be on a lump sum basis. This pay item shall include the costs to comply with all elements of the General Conditions of the Contract, including but not limited to: compliance with the requirements of the General

Conditions, Supplementary Conditions, bonds, insurance, record keeping, temporary facilities, safety and permitting, and indemnification. Payment shall be made at the Contract Lump Sum Price as identified in the Agreement upon completion of work identified in the general conditions. The total cost of this item shall not exceed 5% of the total bid cost.

B. PAY ITEM NO. 2 – KUDZA ROAD LIFT STATION IMPROVEMENTS

Payment of this item shall be on a lump sum basis. This pay item shall include the costs for all work required to complete the proposed improvements shown and implied in the Contract Documents including, but not limited to: mobilization/demobilization, demolition of existing facilities, furnishing all labor, materials, and equipment to install the emergency generator, automatic transfer switch, conduits and conductors, concrete pads, startup and testing services, and all appurtenances required for a complete and operable system. This pay item also includes record drawings and closeout documents as well as all materials, labor and equipment for complete restoration of the area to existing conditions or better.

END OF SECTION

SECTION 01039

COORDINATION AND MEETINGS

PART 1 - GENERAL

1.01 PERFORMANCE

A. Section generally defines CONTRACTOR's responsibilities, unless otherwise indicated, for the following:

1. Coordination.
2. Field Engineering.
3. Preconstruction Conference.
4. Progress Meetings.

1.02 COORDINATION

A. Coordinate scheduling, submittals, and work to assure efficient and orderly sequence of installation of interdependent construction elements, with provisions for accommodating items to be installed later.

B. Coordinate completion and clean-up of Work of separate sections in preparation for Substantial Completion.

C. Coordinate any tie-ins to existing piping with the Village of Palm Springs (OWNER). Obtain written authorization prior to shutting down any water mains on services, reclaimed mains, force mains, or performing tie-ins.

D. Procure approval from the OWNER prior to operating any existing valve.

1.03 FIELD ENGINEERING

A. Employ a Land Surveyor registered in the State of Florida and acceptable to the ENGINEER and the Village to perform all field surveys.

B. CONTRACTOR shall locate and protect survey control and reference points.

C. Control datum for survey is Vertical Control NAVD 1988.

D. Provide field engineering services. Utilize land surveyor to establish elevations, lines, and levels, utilizing recognized survey practices.

E. Submit signed and sealed certification prepared by the Land Surveyor that the elevations and locations of the Work are in conformance with the Contract Documents.

1.04 PRECONSTRUCTION CONFERENCE

A. ENGINEER will schedule a conference after Notice of Award.

B. Attendance Required: OWNER, ENGINEER, and CONTRACTOR.

C. Agenda:

1. Designation of personnel representing the parties in Contract, and the ENGINEER.

2. Procedures and processing of field decisions, submittals, substitutions, applications for payments, proposal request, Change Orders and Contract closeout procedures.

3. Scheduling.

1.05 PROGRESS MEETINGS

A. Schedule and administer meetings throughout progress of the Work as required.

B. Make arrangements for meetings, prepare agenda with copies for participants, preside at meetings, record minutes, and distribute copies within two (2) days to ENGINEER, OWNER, participants, and those affected by decisions made at the meeting.

C. Attendance Required: Job superintendent, major Subcontractors and suppliers, OWNER, ENGINEER, as appropriate to agenda topics for each meeting.

D. Agenda:

1. Review minutes of previous meetings.

2. Review of work progress.

3. Field observations, problems, and decisions.

3. Identification of problems, which impede planned progress.

PART 2 – PRODUCTS

NOT USED

PART 3 – EXECUTION

NOT USED

END OF SECTION

SECTION 01300

SUBMITTALS

PART 1 - GENERAL

1.01 PERFORMANCE

A. Section generally defines CONTRACTOR’s responsibilities, unless otherwise indicated, for the following:

1. Submittal Procedures.
2. Construction Progress Schedules.
3. Contractor’s Daily Field Notes
4. Temporary Fencing and Screening Plan.
5. Dewatering Plans.
6. Testing Plans.
7. Temporary Trenching, Sheeting, and Shoring Plan.
8. Proposed Products List.
9. Shop Drawings.
10. Product Data.
11. Manufacturers' Instructions.
12. Manufacturers' Certificates.
13. Maintenance of Traffic.
14. Schedule of Values Acceptable to Engineer and Owner.

1.02 RELATED SECTIONS

A. **Section 01400 - Quality Control:** Manufacturers' field services and reports.

B. **Section 01780 - Contract Closeout:** Contract warranty and manufacturer's certificates, closeout submittals.

1.03 SUBMITTAL PROCEDURES

A. Transmit each submittal with ENGINEER accepted form. All submittals shall be submitted electronically. Responses to submittals will also be performed electronically.

B. Sequentially number the transmittal forms. Resubmittals to have original number with an alphabetic suffix.

C. Identify Project, CONTRACTOR, Subcontractor or supplier; pertinent Drawing sheet and detail number(s), and specification Section number, as appropriate.

D. Apply CONTRACTOR's stamp, signed or initialed certifying that review, verification of Products required, field dimensions, adjacent construction Work, and coordination of information, is in accordance with the requirements of the Work and Contract Documents.

E. Schedule submittals to expedite the Project, and deliver to ENGINEER at their business address. Coordinate submission of related items.

F. Identify variations from Contract Documents and Product or system limitations which may be detrimental to successful performance of the completed Work.

G. Provide space for CONTRACTOR and ENGINEER review stamps on each submittal.

H. Only complete submittals will be reviewed. Partial or incomplete submittals for a product will be returned to the CONTRACTOR without review.

I. Revise and resubmit submittals as required, identify all changes made since previous submittal.

J. Distribute copies of reviewed submittals to concerned parties. Instruct parties to promptly report any inability to comply with provisions.

K. Provide an updated Submittal Log at the end of each week that tracks the date the submittal was transmitted, the date the submittal was returned, and the status of each submittal.

L. All approved submittals to be saved electronically, in PDF format, and provided on a CD along with As-Built Plans and O&M Manuals at the end of the project.

1.04 CONSTRUCTION PROGRESS SCHEDULES

A. Submit initial progress schedule as required in the “General Conditions”.

B. Revise and resubmit as required in the “General Conditions”.

C. Submit revised schedules with each Application for Payment, identifying changes since previous version.

D. Submit a horizontal bar chart with separate line for each major section of Work or operation, identifying first work day of each week.

E. Show complete sequence of construction by activity, identifying Work of separate stages and other logically grouped activities. Indicate the early and late start, early and late finish, float dates, and duration.

F. Indicate estimated percentage of completion for each item of Work at submission of each Application for Payment.

G. At the end of each week, CONTRACTOR shall submit a written two (2) week look ahead describing the construction activities that will take place to allow for coordination with ENGINEER, OWNER, and other parties.

1.05 CONTRACTOR'S DAILY FIELD NOTES

A. Submittal of daily field notes/activities logs is required with each progress payment application covering all days worked during the period covered by the progress payment application.

1.06 TEMPORARY FENCING AND SCREENING PLAN

A. Submit temporary fencing and screening plan to ENGINEER for review.

1.07 DEWATERING PLANS

A. Submit dewatering plans to ENGINEER for review.

B. After ENGINEER's review of dewatering plans, CONTRACTOR shall submit plans to proper governing authority and receive permits for dewatering prior to construction.

C. CONTRACTOR is responsible for paying any dewatering permit fees.

1.08 TESTING PLANS

A. CONTRACTOR shall submit plans to ENGINEER for review.

1.09 TEMPORARY TRENCHING, SHEETING, AND SHORING PLAN

A. CONTRACTOR shall submit plans to proper governing authority for approval.

1.10 PROPOSED PRODUCTS LIST AND INFORMATION

A. Submit complete list of major products proposed for use, with name of manufacturer, trade name, and model number or each product.

B. For products specified only by reference standards, give manufacturer, trade name, model or catalog designation, and reference standards.

1.11 SHOP DRAWINGS

A. After review, distribute in accordance with Article on Procedures above and for Record Documents described in **Section 01780 - Contract Closeout**.

1.12 PRODUCT DATA

A. Submit the number of copies which the CONTRACTOR requires, plus four (4) copies, which will be retained by the ENGINEER.

B. Mark each copy to identify applicable products, models, options, and other data. Supplement manufacturers' standard data to provide information unique to this Project.

C. After review, distribute in accordance with Article on Procedures above and provide copies for Record Documents described in **Section 01780 - Contract Closeout.**

1.13 MANUFACTURER'S INSTRUCTIONS

A. When specified in individual specification Sections, submit manufacturers' printed instructions for delivery, storage, assembly, installation, start-up, adjusting, and finishing, in quantities specified for Product Data.

B. Identify conflicts between manufacturers' instructions and Contract Documents.

1.14 MANUFACTURER'S CERTIFICATES

A. When specified in individual specification Sections, submit manufacturers' certificate to ENGINEER for review, in quantities specified for Product Data.

B. Indicate material or Product conforms to or exceeds specified requirements. Submit supporting reference data, affidavits, and certifications as appropriate.

C. Certificates may be recent or previous test results on material or Product, but must be acceptable to ENGINEER.

1.15 MAINTENANCE OF TRAFFIC

A. Prepare and submit a Work Zone Traffic Control Plan to the appropriate officials in all municipalities and jurisdictions where the work will impact the flow of traffic. Obtain written approval of that plan from all municipalities and jurisdictions, then provide copies of the plan and all approvals to the OWNER and ENGINEER prior to the start of construction. Also, submit plan to maintain/control pedestrian traffic in the work area.

PART 2 – PRODUCTS

NOT USED

PART 3 – EXECUTION

NOT USED

END OF SECTION

SECTION 01360

PRE-CONSTRUCTION AUDIO-VIDEO DOCUMENTATION

PART 1 - GENERAL

1.01 PERFORMANCE

A. Section generally defines CONTRACTOR's responsibilities, unless otherwise rated, for the following:

1. Audio-Video Documentation.
2. Equipment.
3. Submittals.
4. Technique.
5. Quality Assurance.

1.02 QUALITY ASSURANCE

A. Documentation shall be performed by a responsible commercial firm known to be skilled and regularly engaged in the preparation of pre-construction color audio-video documentation. **Any Preconstruction video produced by the CONTRACTOR will be immediately rejected.** All preconstruction videos are to be completed by a firm with extensive amount of previous experience in producing preconstruction documentation.

B. Completed documentation shall reproduce bright, sharp pictures with accurate colors and shall be free from distortion, tearing, rolling, or any other significant picture imperfection. The audio portion of the recording shall reproduce the commentary of the camera operator with proper volume, clarity, and be free of distortion and shall be recorded in fluent English.

C. Construction shall not proceed until the OWNER and ENGINEER have reviewed the documentation and notified the CONTRACTOR of its acceptability.

1.03 MEASUREMENT AND PAYMENT

A. No separate payment item is provided for this work. The cost of performing this work shall be incorporated into the bid items or lump sum amount identified on the bid form.

PART 2 - PRODUCTS

2.01 RECORDING EQUIPMENT

A. Utilize color video camera having:

1. Horizontal Resolution of 350 lines at center.

2. 8:1 Zoom, minimum.

B. Utilize digital format recorder having:

1. Minimum horizontal resolution of 540 lines, 60 fields.

2.02 RECORDING MEDIA

A. Utilize new, Digital Video Disc (DVD) having:

1. DVD shall be DVD-R. DVD-RAM shall not be accepted.

2. 4¾ inches diameter discs.

2. High resolution.

3. 4.7 gigabyte storage per layer with two layers (minimum).

PART 3 - EXECUTION

3.01 COVERAGE

A. Record coverage of all surface features located in the construction's zone of influence (including the proposed storage area(s)) including, but not limited to:

1. Roadways, driveways, sidewalks.

2. Treatment facilities, surrounding structures, sanitary facilities.

3. Drainage structures, abovegrade utilities, drainage swales, canals.

4. Landscaping, trees, shrubbery, fences, irrigation heads, meters.

B. Record the individual features of each item with particular attention being focused upon the existence of any faults, fractures, or defects.

C. Control pan rate, rate of travel, camera height and zoom rate to maintain a steady clear view at all times.

D. Limit recorded coverage to one side of any street at any one time.

E. Create a single, continuous, unedited recording that begins and ends within each portion of a particular construction area. The recording shall proceed in the direction of ascending baseline stationing.

3.02 AUDIO CONTENT

A. Simultaneously record audio content during videotaping.

B. Audio recording shall assist in viewer orientation and in any needed identification, clarification, or description of features being recorded.

C. Audio recording will only consist of camera operator commentary.

3.03 INDEXING

A. Permanently label each tape with a sequential tape number and the project name.

B. Index each DVD with a digital record of the time and date of the recording that is continuously displayed as the DVD is played.

C. Prepare a written log which describes the contents of each DVD including:

1. Structure/location names.

2. Coverage begin/end, station and location.

3. Recording date.

3.04 CONDITIONS

A. Record coverage during dry, clear weather and during daylight hours only.

B. Record coverage when the area to be covered is free of debris or obstructions.

C. Record coverage no more than 15 days prior to the start of construction.

END OF SECTION

This page intentionally left blank.

SECTION 01400

QUALITY CONTROL

PART 1 - GENERAL

1.01 PERFORMANCE

A. Section generally defines CONTRACTOR's responsibilities, unless otherwise indicated, for the following:

1. Quality assurance and control of installation.

2. References.

3. Inspection and testing laboratory services.

1.02 QUALITY ASSURANCE/CONTROL OF INSTALLATION

A. Monitor quality control over suppliers, manufacturers, products, services, site conditions, and workmanship, to produce Work of specified quality.

B. Comply fully with manufacturers' instructions, including each step in sequence.

C. Should manufacturers' instructions conflict with Contract Documents, request clarification from ENGINEER before proceeding.

D. Comply with specified standards as a minimum quality for the Work except when more stringent tolerances, codes, or specified requirements indicate higher standards or more precise workmanship.

E. Perform work by persons qualified to produce workmanship of specified quality.

F. Secure products in place with positive anchorage devices designed and sized to withstand stresses, vibration, physical distortion or disfigurement.

G. Provide devices or utilize methods necessary for compliance with the "Trench Safety Act".

1.03 REFERENCES

A. Conform to reference standard as identified in each individual technical specification section.

B. Should specified reference standards conflict with Contract Documents, request clarification from ENGINEER before proceeding.

C. The contractual relationship of the parties to the Contract shall not be altered from the Contract Documents by any reference standard or document.

1.04 INSPECTION AND TESTING LABORATORY SERVICES

A. CONTRACTOR will appoint, employ, and pay for services of an independent firm that is licensed and certified to perform inspection and testing.

B. The independent firm will perform inspections, tests, and other services specified in individual specification Sections and as required by the ENGINEER.

C. Reports will be submitted by the independent firm to the ENGINEER, in duplicate, indicating observations and results of tests and indicating compliance or non-compliance with Contract Documents.

D. Cooperate with independent firm; furnish samples of materials, design mix, equipment, tools, storage and assistance as requested.

1. Notify ENGINEER and independent firm 24 hours prior to expected time for operations requiring services.

2. Make arrangements with independent firm and pay for additional samples and tests required for CONTRACTOR's use.

E. Retesting required because of non-conformance to specified requirements shall be performed by the same independent firm on instructions by the ENGINEER. The cost for retesting shall be the CONTRACTOR’s responsibility.

F. Testing to be provided by the CONTRACTOR shall include, at a minimum:

1. Density testing.

2. Concrete testing.

PART 2 - PRODUCTS

NOT USED

PART 3 - EXECUTION

NOT USED

END OF SECTION

This page intentionally left blank.

SECTION 01500

CONSTRUCTION FACILITIES AND TEMPORARY CONTROLS

PART 1- GENERAL

1.01 PERFORMANCE

A. Section generally defines CONTRACTOR's responsibilities, unless otherwise indicated, for the following:

1. Temporary Utilities: Electricity, water, and sanitary facilities.

2. Temporary Controls: Barriers, enclosures and fencing and screening, protection of the Work.

3. Construction Facilities: Parking, progress cleaning, and project signage.

1.02 RELATED SECTIONS

A. **Section 01780 – Closeout Submittals**: Final cleaning.

1.03 TEMPORARY ELECTRICITY

A. CONTRACTOR will provide temporary 110 VAC power, if existing at well or lift station locations, and CONTRACTOR may use at no cost.

B. CONTRACTOR will provide portable power supply as required.

C. CONTRACTOR will provide power outlets for construction operations, with branch wiring and distribution boxes located as needed. Provide flexible power cords as required.

1.04 TEMPORARY WATER SERVICE

A. CONTRACTOR shall be responsible for supplying any potable or non-potable water needed for this project.

1.05 TEMPORARY SANITARY FACILITIES

A. CONTRACTOR shall provide and maintain required facilities.

1.06 BARRIERS AND TRAFFIC CONTROL

A. Provide barriers to prevent unauthorized entry to construction areas and to protect

existing facilities and adjacent properties from damage due to construction operations and demolition.

B. Provide protection for natural vegetation designated to remain. Replace protected vegetation, if damaged.

C. Protect all landscaping and decorative vegetation. Restore damaged landscaping and vegetation to its original condition.

D. Protect non-owned vehicular traffic, stored materials, site and structures from damage.

E. Provide signs, signals, cones, barricades and trained flagmen to direct traffic in and around the construction site in accordance with Florida Department of Transportation Work Zone Traffic Control Standards.

1. Prepare a WORK ZONE TRAFFIC CONTROL PLAN and submit that plan to the appropriate officials in all municipalities and jurisdictions where the Work will impact the flow of traffic.

2. Obtain written approval of that plan from all municipalities and jurisdictions, and then provide copies of the plan and all approvals to the OWNER and ENGINEER prior to the start of construction. All approvals must be obtained prior to construction.

3. Keep specified areas open and accessible at all times. Roads must be kept open at all times. Flow bypass ramps or buried hoses are required to maintain traffic access.

1.07 PROTECTION OF INSTALLED WORK

A. Protect installed Work and provide special protection where specified in individual specification Sections.

B. Provide temporary and removable protection for existing and installed Products. Control activity in immediate work area to minimize damage.

C. Provide protective coverings as needed.

D. Protect finished floors, stairs, roadways, and other surfaces from traffic, dirt, wear, damage, or movement of heavy objects, by protecting with durable sheet materials.

1.08 SECURITY/TEMPORARY FENCING AND SCREENING

A. Provide security and facilities to protect Work from unauthorized entry,

vandalism, or theft.

B. Provide temporary fencing and screening to protect Work from unauthorized entry, vandalism, or theft.

1.09 ACCESS ROADS

A. Construct and maintain temporary roads accessing public thoroughfares to serve construction area. Access routes shall be restored to preexisting conditions or better upon conclusion of the project.

B. Extend and relocate as Work progress requires. Provide detours necessary for unimpeded traffic flow. Coordinate interruptions in normal public vehicular traffic flow with those governmental agencies having authority over each roadway.

1.10 PARKING

A. Provide temporary parking areas to accommodate construction personnel.

B. Temporary parking areas must not interfere with normal traffic flow or designated parking for others.

C. Temporary parking areas must be approved by the ENGINEER and OWNER.

1.11 PROGRESS CLEANING

A. Maintain all construction areas free of waste materials, debris, and rubbish. Maintain all sites in a clean and orderly condition.

B. Broom and vacuum clean areas prior to start of surface finishing, and continue cleaning to eliminate dust.

C. Remove waste materials, debris, and rubbish from site daily and dispose of at approved location.

D. Always keep roadways, sidewalks and bicycle paths clear of construction debris and trash.

E. Provide positive methods and apply dust control materials to minimize raising dust form construction operations, and provide positive means to prevent air-borne dust from dispersing into the atmosphere. CONTRACTOR shall immediately mitigate dust upon complaint.

1.12 REMOVAL OF UTILITIES, FACILITIES, AND CONTROLS

A. Remove temporary above grade or buried utilities, equipment, facilities, materials, prior to Final Application for Payment inspection.

B. Remove underground installations to a minimum depth of three (3) feet.

C. Clean and repair damage caused by installation or use of temporary work.

D. Restore existing facilities used during construction to original condition. Restore permanent facilities used during construction to specified condition.

PART 2 - PRODUCTS

NOT USED

PART 3 - EXECUTION

NOT USED

END OF SECTION

SECTION 01600

MATERIAL AND EQUIPMENT

PART 1 - GENERAL

1.01 PERFORMANCE

A. Section generally defines CONTRACTOR's responsibilities, unless otherwise indicated, for the following:

1. Products.
2. Transportation and handling.
3. Storage and protection.
4. Product options.
5. Substitutions.

1.02 RELATED SECTIONS

A. Instructions to Bidders: Product options and substitution procedures.

B. **Section 01400 - Quality Control**: Product quality monitoring.

1.03 PRODUCTS

A. Products: Means new material, machinery, components, equipment, fixtures, and systems forming the Work. Does not include machinery and equipment used for preparation, fabrication, conveying and erection of the Work. Products may also include existing materials or components required for reuse.

B. Do not use materials and equipment removed from existing premises, except as specifically permitted by the Contract Documents.

1.04 TRANSPORTATION AND HANDLING

A. Transport and handle Products in accordance with manufacturer's instructions.

B. Promptly inspect shipments to assure that Products comply with requirements, quantities are correct, and Products are undamaged.

C. Provide equipment and personnel to handle Products by methods which prevent soiling, disfigurement, or damage.

1.05 STORAGE AND PROTECTION

A. Store and protect Products in accordance with manufacturer's instructions, with seals and labels intact and legible. Store sensitive Products in weather-tight, climate controlled enclosures.

B. For exterior storage of fabricated Products, place on secure supports, above ground.

C. Provide off-site storage and protection when site does not permit on-site storage or protection. On-site storage of products must be approved by the OWNER and ENGINEER prior to delivery.

D. Cover Products subject to deterioration with impervious sheet covering. Provide ventilation to avoid condensation.

E. Store loose granular materials on solid flat surfaces in a well-drained area. Prevent mixing with foreign matter.

F. Arrange storage of Products to permit access for inspection. Periodically inspect to assure Products are undamaged and are maintained under specified conditions.

1.06 PRODUCT OPTIONS

A. Products Specified by Reference Standards or by Description Only: Any Product meeting those standards or description.

B. Products Specified by Naming One or More Manufacturers: Products of manufacturers named and meeting specifications, no options or substitutions allowed.

C. Products Specified by Naming One or More Manufacturers with a Provision for Substitutions: Submit a request for substitution for any manufacturer not named.

1.07 SUBSTITUTIONS

A. Instructions to Bidders specify time restrictions for submitting requests for Substitutions during the bidding period to requirements specified in this Section.

B. Substitutions may be considered when a Product becomes unavailable through no fault of the CONTRACTOR.

C. Document each request with complete data substantiating compliance of proposed Substitution with Contract Documents.

D. A request constitutes a representation that the Bidder:

1. Has investigated proposed Product and determined that it meets or exceeds the quality level of the specified Product.

2. Will provide the same warranty for the Substitution as for the specified Product.

3. Will coordinate installation and make changes to other Work that may be required for the Work to be complete with no additional cost to OWNER.

4. Waives claims for additional costs or time extension that may subsequently become apparent.

5. Will reimburse OWNER for review or redesign services associated with re-approval by the ENGINEER or governing authorities.

E. Substitutions will not be considered when they are indicated or implied on shop drawing or product data submittals without separate written request, or when acceptance will require revision to the Contract Documents.

F. Substitution Submittal Procedure:

1. Submit three (3) copies of request for Substitution for consideration. Limit each request to one proposed Substitution.

2. Submit shop drawings, Product data, and certified test results attesting to the proposed Product equivalence.

G. The ENGINEER will notify CONTRACTOR, in writing, of decision to accept or reject request.

PART 2 - PRODUCTS

NOT USED

PART 3 - EXECUTION

NOT USED

END OF SECTION

This page intentionally left blank.

SECTION 01720

RECORD DOCUMENTS

PART 1 - GENERAL

1.01 PERFORMANCE

A. Section generally defines CONTRACTOR's responsibilities, unless otherwise indicated, for the following:

1. On-site maintenance of Record Documents.
2. Required record information.

1.02 MAINTENANCE

A. Maintain on site, one (1) set of the following Record Documents; record actual revisions to the Work:

1. Drawings.
2. Specifications.
3. Addenda.
4. Change Orders and other modifications to the Contract.
5. Shop Drawings, product data, and samples.
6. Building Permits.
7. Other Permits as necessary.

B. Store Record Documents separate from documents used for construction.

C. Record information concurrent with construction progress.

D. In the interest of timely detection of non-conforming Work, all Record Drawing information for the partially completed work must be furnished to the ENGINEER prior to submitting for periodic progress payments on the partially completed Work.

E. Under no circumstances will pavement restoration Work be allowed to start until the ENGINEER has reviewed the Record Drawing information for Work constructed within the area that pavement will be restored.

F. All Record Drawing information must be obtained by a Professional Land Surveyor, who is licensed in the State of Florida. Information must be signed and sealed.

G. Record Documents must be available to ENGINEER for examination at any time during the progress of the Work.

H. Submit completed Record Documents upon completion of the Work, at each partial pay request, and prior to application for final payment.

I. The Surveyor to be utilized shall have successfully completed three (3) Record Drawing projects within the last two (2) years within the Village of Palm Springs Service area (i.e. has completed three sets of Record Drawings that have been reviewed by Village Staff and is familiar with the requirements of the Village of Palm Springs.)

1.03 REQUIRED RECORD DRAWING INFORMATION

A. General

1. All drawings included as part of the Contract Documents shall be submitted as part of the record drawing submittal.

2. Label drawings “Record Drawings” with date.

3. Complete title block with current file name.

4. Location sketch.

5. Design information shall be crossed out and the record drawing information shall be included in bold.

6. Two (2) signed and sealed sets of Record Drawings.

7. One (1) signed and sealed set of Record Drawings on Mylar.

8. Two (2) digital copies of Record Drawings in AutoCAD 2000 format or later and one (1) copy, in PDF format, on CD.

9. Additional copies as required for permitting closeout as requested by the ENGINEER.

10. Design information which is no longer applicable to the installed components and/or configuration shall be crossed-out.

11. Design elevations shall be crossed out and the installed elevations shall be recorded where applicable.

B. Concrete Pad

1. Include Northing/Easting and latitude/longitude of the corners of the concrete slab, and slab elevation.

C. Electrical

1. Include location of electrical and instrument panels, rocks, pull boxes, transformers, equipment panels, grounding rods and test wells, and conduit. Conduit information shall include depth of cover and separation between other utilities where they cross each other.

PART 2 - PRODUCTS

NOT USED

PART 3 - EXECUTION

3.01 SURVEYOR RESPONSIBILITIES

A. Signed and sealed prints are to be submitted for each pay requisition and appropriate stages of construction as designated by the ENGINEER.

B. Mark information on the Drawing in a manner that indicates which elevations and dimensions have been checked. This is to be done by crossing through the design elevation or dimension and placing the Record information next to it. If an elevation or dimension has not changed, the same procedure should be followed to confirm that it has been checked. Add new information in a manner to indicate that it is Record information and not design information.

C. Each Record Drawing sheet must include the surveyor's name, company, address, and registration number.

D. Prior to the conclusion of the Project, CONTRACTOR shall submit the required number of signed and sealed copies of the Record Drawings to the ENGINEER for the purpose of closing all of the outstanding permits.

E. At the conclusion of the Project, submit two final sets of signed and sealed prints and a signed and sealed set of Mylar’s to the ENGINEER for permanent record keeping, along with two (2) digital copies of the Record Drawings on CD in AutoCAD 2000 format or later and one (1) copy, in PDF format, on CD. In addition, the CONTRACTOR shall provide the required number of copies to the ENGINEER to assist in the closing out of all necessary permits.

END OF SECTION

SECTION 01730

OPERATION & MAINTENANCE MANUALS

PART 1 - GENERAL

1.01 SECTION INCLUDES

A. Detailed information for the preparation, submission, and ENGINEER's review of Operation and Maintenance (O&M) Data, as required by individual specification Sections. The O&M information shall be prepared specifically for this project, and shall include all sections and organization as specified herein.

1.02 DEFINITIONS

A. Preliminary Data: Initial and subsequent submissions for ENGINEER's review.

B. Final Data: ENGINEER-accepted data, submitted as specified herein.

C. Maintenance Operation: As used on Maintenance Summary Form is defined to mean any routine operation required to ensure satisfactory performance and longevity of equipment. Examples of typical maintenance operations are lubrication, belt tensioning, adjustment of pump packing glands, and routine adjustments.

1.03 SEQUENCING AND SCHEDULING

A. Equipment and System Data.

1. Preliminary Data:

a. Do not submit until Shop Drawing for equipment or system has been reviewed and approved by ENGINEER and OWNER.

b. Submit prior to shipment date.

2. Materials and Finished Data

a. Preliminary Data: Submit at least 15 days prior to request for start-up.

b. Final Data: Submit within 10 days after final inspection.

1.04 DATA FORMAT

A. Prepare preliminary data in the form of an instructional manual. Prepare final data in data compilation format in electronic media.

B. Instructional Manual Format:

1. Binder: Commercial quality, permanent, three-ring or three-post binders with durable plastic cover.

2. Size: 8½ inches by 11 inches, minimum.

3. Cover: Identify manual with typed or printed title "OPERATION AND MAINTENANCE MANUAL" and list:

   a. Project title.

   b. Month and year.

   c. Designate Applicable system, equipment, material, or finish.

   d. Identity of separate structure as applicable.

   e. Identity of general subject matter covered in the manual.

   f. Spine shall have the project title, month and year, and "OPERATION AND MAINTENANCE MANUAL" printed on it.

4. Title Page

   a. CONTRACTOR name, address, and telephone number.

   b. Subcontractor, supplier, installer, or maintenance contractor's name address, and telephone number, as appropriate.
      i. Identify area of responsibility of each.
      ii. Provide name and telephone number of local source of supply for parts and replacement.

5. Table of Contents:

   a. Neatly typewritten and arranged in systematic order with consecutive page numbers.

   b. Identify each product by product name and other identifying numbers or symbols set forth in the Contract Documents.

6. Paper: 20-pound minimum, white for typed pages.

7. Text: manufacturer's printed data, or neatly typewritten.

8. Three-hole punch data for binding and composition; arrange printing do that punched holes do not obliterate data.

9. Material shall be suitable for reproduction, with quality equal to original. Photocopying of materials will be acceptable, except for material containing photographs.

C. Data Compilation Format:

1. Compile all ENGINEER-accepted preliminary O&M data into a hard-copy, hard-bound set.

2. Each set shall consist of the following:

a. Binder: Commercial quality, permanent, three-ring or three-post binders with durable plastic cover.

b. Cover: Identify each volume with typed or printed title "OPERATION AND MAINTENANCE MANUAL, VOLUME NO. ____ OF _____", and list:
   i. Project title
   ii. CONTRACTOR's name, address, and telephone number.
   iii. If entire volume covers equipment or system provided by one (1) supplier include the following:
      a) Identity of general subject matter covered in the Manual.
      b) Identity of equipment number and specification Section.

c. Provide each volume with title page and typed table of contents with consecutive page numbers. Place content of entire set, identified by volume number in each binder.

d. Table of contents neatly typewritten, arranged in systematic order:
   i. Include list of each product, indexed to content of each volume.
   ii. Designate system or equipment for which it is intended.
   iii. Identify each product by product name and other identifying numbers or symbols set forth in the Contract Documents.

e. Section Dividers:
   i. Heavy, 80-pound cover weight, tabbed with numbered plastic index tabs.
   ii. Fly-leaf:
      a) For each separate product, or each piece of operating equipment, with typed description of product and major component parts of equipment.
      b) List with each product:
         i. Name address, and telephone of subcontractor, suppliers, installer and maintenance contractor as applicable.
         ii. Identity area of responsibility of each.
         iii. Provide local source of supply for parts and replacement.
   iii. Identity of separate structure as applicable.

f. Assemble and bind material, as much as possible, in the same order as specified in the Contract Documents.

D. Electronic Media Format:

1. Portable Document Format (PDF):

a. After all preliminary data has been found to be acceptable to the ENGINEER, submit O&M data in PDF format on CD.

b. Files to be exact duplicates of ENGINEER-accepted preliminary data. Arrange by specification number and name.

c. Files to be fully functional and viewable in the latest version of Adobe Acrobat.

d. The table of contents shall include hot links to the individual sections.

1.05 SUBMITTALS

A. Informational

1. Data outline: submit two (2) copies of a detailed outline if the proposed organization and content of the Final Manuals prior to preparation of the preliminary manuals.

2. Preliminary Data:

a. Submit two (2) copies for ENGINEER's review.

b. If data meets conditions of the Contract:
   i. One (1) copy will be returned to the CONTRACTOR.
   ii. One (1) copy will be forwarded to the project representative.

c. If data does not meet conditions of the Contract:
   i. All copies will be returned to the CONTRACTOR with the ENGINEER's comments for revision.
   ii. ENGINEER's comments will be retained in ENGINEER's file.
   iii. Resubmit two (2) copies revised in accordance with the ENGINEER's comments.

3. Final Data: Submit two (2) copies in format specified herein.

1.06 DATA FOR EQUIPMENT AND SYSTEMS

A. Content for each unit (or common Units) and system:

1. Product Data:

   a. Include only those sheets that are pertinent to specific product.

   b. Clearly annotate each sheet to:
      i. Identify specific product or part installed.
      ii. Identify data applicable to installation.
      iii. Delete references to inapplicable information.

   c. Function, normal operating characteristics, and limiting conditions.

   d. Performance curves, engineering data, nameplate data, and tests.

   e. Complete nomenclature and commercial number of replaceable parts.

   f. Original manufacturer's part list, illustrations, detailed assembly drawings showing each part with part numbers and sequentially numbered part list, and diagrams required for maintenance.

   g. Spare parts ordering instructions.

   h. Where applicable, identify installed spares and other provisions for future work (e.g. reserved panel space, unused components, wiring, and terminals).

2. As-installed, color coded piping diagrams.

3. Charts of valve tag numbers, with the location and function of each valve.

4. Drawings: Supplement product data with Drawings as necessary to clearly illustrate:

    a. Format:
        i. Provide reinforced, punched, binder tab: bind in with text.
        ii. Reduced to 8½ inches by 11 inches, or 11 inches by 17 inches folded to 8½ inches by 11 inches.
        iii. Where reduction is impractical, fold and place in 8½ inch by 11 inch envelopes bound in text.
        iv. Identify specification section and product on drawings and envelopes.

    b. Relations of component parts of equipment and systems.

    c. Control and flow diagrams.

    d. Coordinate drawings with Project record documents to assure correct illustration of completed installation.

5. Instructions and procedures: Within text, as required to supplement product data.

    a. Format:
        i. Organize in consistent format under separate heading for each different procedure.
        ii. Provide logical sequence of instructions for each procedure.
        iii. Provide information sheet for OWNER's personnel, including:
            a) Proper procedures in the event of failure.
            b) Instances that might affect validity of guarantee or bond.

    b. Installation instructions: Including alignment, adjusting, calibrating, and checking.

    c. Operating procedures:
        i. Startup, break-in, routine, and normal operating instructions.
        ii. Test procedures and results of factory tests where required.
        iii. Regulation, control, stopping, and emergency instructions.
        iv. Description of operating sequence by control manufacturer.
        v. Shutdown instructions for both short and extended duration.
        vi. Summer and winter operating instructions, as applicable.
        vii. Safety precautions.
        viii. Special operating instructions.

d. Maintenance and Overhaul procedures:
   i. Routine maintenance.
   ii. Guide to troubleshooting.
   iii. Disassembly, removal, repair, reinstallation, and reassembly.

6. Start-up information and test reports.

7. Guarantee, bond, and service agreement: in accordance with **Section 01780 - Closeout Submittals.**

B. Content for each electronic item or system:

1. Description of unit and component parts:

   a. Function, normal operating characteristics, and limiting conditions.

   b. Performance curves, engineering data, nameplate data, and tests.

   c. Complete nomenclature and commercial number of replaceable parts.

   d. Interconnection wiring diagrams, including control and lighting systems.

2. Circuit directories of panelboard:

   a. Electrical service.

   b. Controls.

   c. Communication.

3. List of electrical relay settings and control and alarm contact settings. Include a copy of all configuration settings and files on a USB thumb-drive.

4. Electrical interconnection wiring diagram, including control and lighting systems.

5. As-installed control diagrams by control manufacturer.

6. Grounding measurements

7. Operating procedures:

   a. Routine and normal operating instructions.

b. Sequences required.

c. Safety precautions.

d. Special operating instructions.

8. Maintenance procedures:

a. Routine maintenance.

b. Guide to troubleshooting.

c. Adjustment and checking.

d. List of relay settings, control, and alarm contact settings.

9. Manufacturer's printed operating and maintenance instructions.

10. List of original manufacturer's spare parts, manufacturer's current prices, and recommended quantities to be maintained in storage.

11. Start-up information and test reports.

C. Maintenance summary

1. Compile individual maintenance summary for each applicable equipment item, respective unit or system, and for components of subunits.

2. Format:

a. Use maintenance summary form bound with this Section.

b. Each maintenance summary may take as many pages as needed.

c. Use only 8½ x 11 paper.

d. Complete using typewriter or electronic printing.

3. Include detailed lubrication instructions and diagrams showing points to be greased or oiled; recommended type, grade, and temperature range of lubricants and frequency of lubrication.

4. Recommended spare parts:

a. Data to be consistent with manufacturer's bill of materials/parts list furnished in the O&M Manuals.

b. “Unit” is the unit of measure for ordering the part.

c. “Quantity” is the number of units recommended.

d. “Unit Cost” is the current purchase price.

1.07 DATA FOR MATERIALS AND FINISHES

A. Content for architectural products, applied materials and finishes:

1. Manufacturer’s data, giving full information on products:

a. Catalog number, size, and composition.

b. Color and texture designations.

c. Information required for reordering special manufactured products

2. Instructions for care and maintenance

a. Manufacturer’s recommendation for types of cleaning agents and methods.

b. Cautions against cleaning agents and methods that are detrimental to product.

c. Recommended schedule for cleaning and maintenance.

B. Content for moisture protection and weather exposed products.

1. Manufacturer’s data, giving full information on products:

a. Applicable standards.

b. Chemical composition.

c. Details of installation.

2. Instructions for inspection, maintenance and repair.

1.08 ADDITIONAL ITEMS FOR THE O&M MANUAL

A. Record drawings provided by the CONTRACTOR.

B. CD containing the approved submittals for the project.

1.09 SUPPLEMENTS

A. The supplement listed below, following "END OF SECTION," are part of this specification.

1. Form: Maintenance Summary Form.

PART 2 - PRODUCTS

NOT USED

PART 3 - EXECUTION

NOT USED

END OF SECTION

MAINTENANCE SUMMARY FORM

PROJECT: _____ CONTRACT NO.:_____

1. EQUIPMENT ITEM_____

2. MANUFACTURER _____

3. EQUIPMENT/TAG NUMBER_____

4. WEIGHT OF INDIVIDUAL COMPONENTS (OVER 100 POUNDS)_____

5. NAMEPLATE DATA (hp, voltage, speed, etc.)_____

6. MANUFACTURER'S LOCAL REPRESENTATIVE_____

   a. Name_____ Telephone No._____

   b. Address_____

7. MAINTENANCE REQUIREMENTS

Maintenance Operation Comments	Frequency	Lubricant (If Applicable)
List briefly each maintenance operation required and refer to specific information in manufacturer's standard maintenance manual, if applicable. (Reference to manufacturer's catalog or sales literature is not acceptable.	List required frequency of each maintenance operation.	Refer by symbol to lubricant required.

8. LUBRICANT LIST

Reference Symbol	Shell	Exxon Mobil	Chevron Texaco	BP Amoco	Or Equal
List Symbols used in No. 7 above	List equivalent lubricants as distributed by each manufacture for the specific use recommended.				

9. RECOMMENDED SPARE PARTS FOR OWNER'S INVENTORY

Part No.	Description	Unit	Quantity	Unit Cost
Note: Identify parts provided by this Contract with two asterisks.				

SECTION 01750

GENERAL REQUIREMENTS

PART 1 - GENERAL

1.01 PERFORMANCE

A. Section generally defines CONTRACTOR's responsibilities, unless otherwise indicated, for the following:

1. Preservation of Property.
2. Siltation and Bank Erosion.
3. Utility Construction and Adjustment.
4. CONTRACTOR’s Responsibility.
5. Use of Chemicals.
6. Progress of Work.
7. OSHA.
8. Utilities and Structures Shown on the Plans.
9. Drainage.
10. Restoration of Surface Improvements.
11. Hours of Operation.
12. Cutting and Patching

1.02 PRESERVATION OF PROPERTY

A. Preserve from damage all property along the line of the work, or which is in the vicinity of or is in any way affected by the work, the removal or destruction of which is not called for by the plans.

B. Wherever such property is damaged due to the activities of the CONTRACTOR, it shall be immediately restored to its original condition by the CONTRACTOR at no cost to the OWNER. CONTRACTOR is made aware that the project area is a residential area. All areas disturbed by construction activities shall be immediately restored to existing conditions or better.

C. In case of failure on the part of the CONTRACTOR to restore such property, or make good such damage or injury, the OWNER may, after 48 hours notice to the

CONTRACTOR, proceed to repair, rebuild or otherwise restore such property as may be deemed necessary and the cost thereof will be deducted from any monies due or which may become due the CONTRACTOR under this contract.

1.03 SILTATION AND BANK EROSION

A. Take adequate precautions to minimize siltation and bank erosion in the vicinity of canals or ditches, in discharging well point systems or during other construction activities.

B. If well pointing, the CONTRACTOR shall notify the South Florida Water Management District and/or the Northern Palm Beach County Water Control District as applicable and procure and necessary permits.

1.04 UTILITY CONSTRUCTION AND ADJUSTMENT

A. Bid items for liner systems, pump stations, drainage structures, and appurtenances are for new work only.

B. Prices bid for these items shall include all work incidental thereto, such as pavement repair, existing pond lining repair, sodding, landscape and irrigation repair, and all other required restoration work unless otherwise called for.

C. Where it is necessary to relocate, lower or otherwise adjust existing mains and appurtenances as may be required to accomplish the new pipeline construction, the cost of work shall be included in the unit prices or lump sum bid for such new pipeline.

1.05 CONTRACTOR'S RESPONSIBILITY

A. The CONTRACTOR shall be held strictly responsible for all parts of the work.

B. If failures in the Work develop within one year from the date of final acceptance, the CONTRACTOR shall be required to replace all faulty material at his full expense. A one (1) year warranty walkthrough shall be attended by the CONTRACTOR with the ENGINEER and the OWNER.

C. The CONTRACTOR is advised to purchase material under a guarantee from the manufacturer, guaranteeing proper service under conditions that are established by the drawings, specifications and local conditions.

D. The CONTRACTOR shall also be responsible for the following:

1. Charges by others for assistance to the CONTRACTOR for such work as supporting, replacing, moving or providing protection for their facilities as necessitated by the CONTRACTOR's operation.

2. All costs of restoration of the work site to condition equal or better than prior to construction, including landscaping and irrigation systems.

3. All costs of restoration of pavements and structures damaged by the CONTRACTOR's operation. Likewise the CONTRACTOR shall pay all costs of restoring all work areas and all areas where construction materials are stored, whether new materials to be installed or materials removed from the work area incidental to the work solely to the satisfaction of the OWNER.

4. All public liability, property damage and contractual liability insurance required by others to permit the CONTRACTOR's operation.

1.06 USE OF CHEMICALS

A. Any chemical used by the CONTRACTOR during the course of construction shall meet the regulatory requirements of either the Environmental Protection Agency or the United States Department of Agriculture, and shall be approved by the ENGINEER prior to use.

B. All work shall comply with the Palm Beach County Wellfield ordinance. All chemicals and fuel shall be properly contained and any spills shall be immediately reported and cleaned at no additional cost to the OWNER.

1.07 PROGRESS OF WORK

A. If at any time, the materials and appliances to be used appear to the ENGINEER as insufficient or improper for securing the quality of work or rate of progress required for the project, he may order the CONTRACTOR to increase his efficiency or improve the character of work.

B. The failure of the ENGINEER to demand any increase of such efficiency or improvement shall not release the CONTRACTOR from his obligation to secure the quality of work or the rate of progress necessary to complete the work within the limits imposed by the Contract.

1.08 OSHA

A. Bidders must comply with the Department of Labor, Safety and Health Regulations for construction promulgated under the Occupational Safety and Health Act of 1970 (PL 91-956) and under Section 107 of the Contract Work Hours and Safety Standards Act (PL 91-54).

1.09 UTILITIES AND STRUCTURES SHOWN ON THE PLANS

A. Existing utilities and facilities are shown on the contract drawings only for the convenience of all parties concerned and were established without guarantee as to their accuracy or completeness of location.

B. Because of conflicting and sometimes erroneous information, certain facilities may not be located precisely as shown, or may be omitted entirely.

C. Prior to performing any work, the CONTRACTOR shall determine, by site inspection or otherwise, all pertinent data concerning the existing utilities, structures, and facilities, including the request of each utility agency to advise him of the location of their facilities in the work vicinity.

D. The CONTRACTOR shall be completely responsible for the relocation, as required, of existing utilities and structures with such work accomplished at no additional cost to the OWNER.

E. The OWNER and ENGINEER will assume no liability for damages sustained or costs incurred because of the CONTRACTOR's operations in the vicinity of the existing utilities or structures.

F. The CONTRACTOR shall schedule his work in such a manner that he is not delayed by the utility companies relocating or supporting their utilities. No compensation shall be made for such loss of time.

G. The position of certain structures and utilities directly affects the proposed construction. Therefore, in order to insure that the proposed work can actually be positioned as planned, the CONTRACTOR shall make any excavation necessary for location of structures and utilities prior to construction of that particular portion of the job.

H. All overhead, surface or underground structures encountered in trenching, whether shown on the Plans or not shown on the Plans, are to be carefully protected from injury or displacement, and all damage to such structures is to be completely repaired within a reasonable time; otherwise, the ENGINEER may give 24 hours notice to the CONTRACTOR, then repair the damage at the CONTRACTOR's expense.

I. All such repairs made by the CONTRACTOR are to be made to the satisfaction of the ENGINEER; all damaged pipes must be replaced or prevented from leaking. Also, all such repairs are to be inspected by the ENGINEER prior to backfilling. The CONTRACTOR must carefully protect from disturbance or injury, all monuments, stakes and bench marks, and shall not excavate nearer than five (5) feet to any of them until they have been removed, witnessed or otherwise disposed of by the ENGINEER.

1.10 DRAINAGE

A. Grading shall be controlled in the vicinity of excavations so that the surface of the ground will be properly sloped to prevent water from running into trenches or other excavated areas.

B. Any water that accumulates in the excavations shall be removed promptly by well point or by other means satisfactory to the ENGINEER in such a manner as to not create a nuisance to adjacent property or public thoroughfare.

C. Trenches shall be kept dry while pipe is being laid. Bridging of dewatering pipe shall be provided where necessary.

D. Pumps and engines for well point systems shall be operated with mufflers, at a minimum noise level suitable to a residential area.

E. The CONTRACTOR will not be allowed to discharge water into any storm drainage system without the written approval of the OWNER of that system.

F. Approval will be subject to the conditions that the storm sewer be returned to its original conditions.

G. The CONTRACTOR is responsible for carrying the water to the nearest ditch or body of water and for obtaining the necessary permission to use same.

H. The CONTRACTOR shall be financially responsible for any nuisance or damage created due to carrying off water from his drainage system.

1.11 RESTORATION OF SURFACE IMPROVEMENTS

A. Roadways, including shoulders, alleys and driveways of shell, limerock, asphalt, concrete, stabilized soil or gravel, grade plots, sod, shrubbery, ornamental trees, signs, mailboxes, fences, irrigation systems, or other surface improvements on public or private property which have been damaged or removed in excavating or other construction operations, shall be restored to conditions equal to or better than conditions existing prior to beginning work.

B. Restoration shall consist of sodding.

C. CONTRACTOR is urged to investigate existing irrigation systems in order to minimize repair work necessary. No extra costs will be paid as a result of damage to existing irrigation systems.

D. The cost of doing this work shall be included in the cost of the various applicable items or the lump sum bid amount unless a separate payment item has been established for specific restoration Work.

E. Pre-Construction Audio Video DVDs - as specified will be used as an aid in determining conditions prior to construction.

1.12 HOURS OF OPERATION

A. The CONTRACTOR is hereby informed and understands that certain noise between the hours of 6:00 PM and 8:00 AM is restricted. Therefore, the work is restricted during these hours, unless emergency conditions exist that are endangering life or property, as may be determined by the ENGINEER.

B. If the CONTRACTOR is authorized to operate equipment 24 hours per day, the engines shall be provided with residential type silencers approved by the ENGINEER.

C. The CONTRACTOR shall not perform any work activities outside of the normal Village of Palm Springs work hours without prior written authorization from the Village.

1.13 CUTTING AND PATCHING

A. Employ skilled and experienced installer to perform cutting and patching.

B. Submit written request in advance of cutting or altering elements which affects:

1. Structural integrity of element.

2. Integrity of weather-exposed or moisture-resistant elements.

3. Efficiency, maintenance, or safety of element.

4. Visual qualities of sight-exposed elements.

5. Work of OWNER or separate CONTRACTOR.

C. Execute cutting, fitting, and patching including excavation and fill, to complete Work, and to:

1. Fit the several parts of the Work together, to integrate with other Work.

2. Uncover Work for installation of subsequent Work or to correct ill-timed Work.

3. Remove and replace defective and non-conforming Work.

4. Remove samples of installed Work for testing.

5. Provide openings in elements of Work for penetrations by mechanical and electrical Work.

D. Execute Work by methods, which will avoid damage to other Work, and provide proper surfaces to receive patching and finishing.

E. Cut rigid materials using masonry saw or core drill, as required.

F. Restore Work with new Products in accordance with requirements of Contract Documents.

G. Construct a tight fit between the Work and pipes, sleeves, ducts, conduit, and other penetrations through surfaces.

H. Refinish surfaces to match adjacent finishes. For continuous surfaces, refinish to nearest intersection; for an assembly, refinish entire unit.

I. Identify any hazardous substance or condition exposed during the Work to the ENGINEER.

PART 2 - PRODUCTS

NOT USED

PART 3 - EXECUTION

NOT USED

END OF SECTION

This page intentionally left blank.

SECTION 01780

CONTRACT CLOSEOUT

PART 1 - GENERAL

1.01 SUBMITTALS

A. Informational Submittals:

1. Submit prior to application for final payment.

a. Written certification that Contract Documents have been reviewed, Work has been inspected, and that the Work is complete in accordance with the Contract Documents and ready for ENGINEER's inspection.

b. Record Documents: As required in General Conditions.

c. Approved Shop Drawings and Samples: As required in General Conditions.

d. Special Bonds, Special Guarantees, and Service Agreements.

e. Consent of Surety to Final Payment: As required in General Conditions.

f. Releases of Waivers of Liens and Claims: As required in General Conditions.

g. Releases from Agreements.

h. Final Application for Payment: Submit in accordance with procedures and requirements stated in **Section 01025 – Measurement and Payment.**

i. Extra Materials: As required by individual specification Sections.

j. Approved Operation and Maintenance Manuals.

k. Copies of all permits obtained by the Contractor and documentation that all permits have been properly closed-out.

1.02 RECORD DOCUMENTS

A. Quality Assurance.

1. Furnish qualified and experienced person, whose duty and responsibility shall be to maintain record documents.

2. Accuracy of Records:

a. Coordinate changes within record documents, making legible and accurate entries on each sheet of Drawings and other documents where such entry is required to show change.

b. Purpose of Project record documents is to document factual information regarding aspects of the Work. Both concealed and visible, to enable future modification of the Work to proceed without lengthy and expensive site measurement, investigation, and examination.

3. Make entries within 24 hours after receipt of information that a change in the Work has occurred.

4. Prior to submitting each request for progress payment, request ENGINEER's review and approval of current status of record documents. Failure to properly maintain, update, and submit record documents may result in a deferral by ENGINEER to recommend whole or any part of CONTRACTOR's Application for Payment, either partial or final.

1.03 RELEASES FROM AGREEMENTS

A. Furnish OWNER written releases from property owners or public agencies where side agreements or special easements have been made, or where CONTRACTOR's operations have not been kept within the OWNER's construction right-of-way.

B. In the event CONTRACTOR is unable to secure written releases:

1. Inform OWNER of the reasons.

2. OWNER or its representatives will examine the site, and OWNER will direct CONTRACTOR to complete the WORK that may be necessary to satisfy terms of the side agreement or special easement.

3. Should CONTRACTOR refuse to perform this Work, OWNER reserves right to have it done by separate contract and deduct cost of same from Contract Price, or require CONTRACTOR to furnish a satisfactory Bond in a sum to cover legal claims for damages.

4. When OWNER is satisfied that the Work has been complete in agreement with Contract Documents and terms of side agreement or special easement, right is reserved to waive requirement for written release if: (i) CONTRACTOR's failure to obtain such statement is due to grantor's refusal to sign, and this refusal is not based upon any legitimate claims that CONTRACTOR has failed to fulfill terms of side agreement or special easement, or (ii) CONTRACTOR is unable to contact or has had undue hardship in contacting grantor.

1.04 WARRANTIES

A. Provide duplicate notarized copies.

B. Execute and assemble documents from Subcontractors, suppliers and manufacturers.

C. Provide table of contents and assemble in binder with durable plastic cover.

D. Submit prior to the final Application for Payment.

E. For items of work delayed beyond date of Substantial Completion, provide updated submittal within ten days after acceptance, listing date of acceptance as start of warranty period.

F. Provide operation and maintenance documentation.

G. CONTRACTOR shall attend a One-Year Warranty walkthrough and resolve any issues at his own expense.

PART 2 – PRODUCTS

NOT USED

PART 3 - EXECUTION

3.01 MAINTENANCE OF RECORD DOCUMENTS

A. General:

1. Promptly following commencement of Contract Times, secure from ENGINEER at no cost to CONTRACTOR, one complete set of Contract Documents. Drawings will be full size.

2. Delete ENGINEER title block and seal all documents.

3. Label or stamp record document with title, "RECORD DOCUMENTS," in neat large printed letters.

4. Record information concurrently with construction progress and within 24 hours after receipt of information that change has occurred. Do not cover or conceal Work until required information is recorded.

5. Submit final Record Drawings in accordance with **Section 01720 – Record Documents**.

B. Preservation:

1. Maintain documents in a clean, dry, legible condition and in good order. Do not use record documents for construction purposes.

2. Make documents and samples available at all times for observation by ENGINEER.

C. Making Entries on Drawings:

1. Using an erasable colored pencil (not ink or indelible pencil), clearly describe change by graphic line and note as required.

   a. Color Coding:
      i. Green when showing information deleted from Drawings.
      ii. Red when showing information added to Drawings.
      iii. Blue and circled in blue to show notes.

2. Date entries.

3. Call attention to entry by "cloud" drawn around area or areas affected.

4. Legibly mark to record actual changes made during construction, including but not limited to:

   a. Depths of various elements of foundation in relation to finished first floor data if not shown or where depth differs from that shown.

   b. Horizontal and vertical locations of existing and new Underground Facilities and appurtenances, and other underground structures, equipment, or Work. Reference to at least two (2) measurements to permanent surface improvements.

   c. Location of internal utilities and appurtenances concealed in the construction referenced to visible and accessible features of the structure.

d. Locate existing facilities, piping, equipment, and items critical to the interface between existing physical conditions or construction and new construction.

e. Changes made by Addenda and Field Orders, Work Change Directive, Change Order, Written Amendment, and ENGINEER's written interpretation and clarification using consistent symbols for each and showing appropriate document tracking number.

5. Dimensions on Schematic Layouts: Show on record drawings, by dimension, the centerline of each run of items such as are described in previous subparagraph above.

a. Clearly identify the item by accurate note such as "cast-iron drain," "galvanized water," and the like.

b. How by symbol or note, vertical location of item ("under slab," "in ceiling plenum," "exposed," and the like).

c. Make identifications so descriptive that it may be related reliably to Specifications.

3.02 FINAL CLEANING

A. At completion of the Work or of a part thereof and immediately prior to CONTRACTOR's request for certificate of Substantial Completion; or if no certificate is issued, immediately prior to CONTRACTOR's notice of completion, clean entire site or parts thereof, as applicable.

1. Leave the Work and adjacent areas affected in a cleaned condition satisfactory to OWNER.

2. Remove grease, dirt, dust, paint or plaster splatter, stains, labels, fingerprints, and other foreign materials from exposed surfaces.

3. Repair, patch, and touch up marred surfaces to specified finish and match adjacent surfaces.

4. Clean all windows.

5. Clean and wax wood, vinyl, or painted floors.

6. Broom clean exterior paved driveways and parking areas.

7. Hose clean sidewalks, loading areas, and other areas contiguous with principal structures.

8. Rake clean all other surfaces.

9. Replace air-handling filters and clean ducts, blowers, and coils of ventilation units operated during construction.

10. Leave water courses, gutters, and ditches open and clean.

B. Use only cleaning materials recommended by manufacturer of surfaces to be cleaned.

C. Adjust operating products and equipment to ensure smooth and unhindered operation.

END OF SECTION

SECTION 01810

EQUIPMENT TESTING AND FACILITY STARTUP

PART 1- GENERAL

1.01 DEFINITIONS

A. Facility: Entire project, or an agreed-upon portion of the project, including all of its unit processes.

B. Functional Test: Test or tests in presence of the ENGINEER and the OWNER to demonstrate that installed equipment meets manufacturer's installation, calibration, and adjustment requirements and other requirements as specified.

C. Performance Test: Test or tests performed after any required functional tests and in the presence of the ENGINEER and the OWNER to demonstrate and confirm individual equipment meets performance requirements specified in the individual specification sections.

D. Unit Process: as used in this Section, a unit process is a portion of the facility that performs a specific process function, such as pumping or treatment.

E. Facility Performance Demonstration:

1. A demonstration, conducted by the CONTRACTOR, with assistance of the OWNER, to demonstrate and document the performance of the entire operating facility, both manually automatically, if required, based on criteria developed in conjunction with the OWNER and as accepted by the ENGINEER.

2. Such a demonstration is for the purposes of (i) verifying to the OWNER the entire facility performs as a whole, and (ii) documenting performance characteristics of complete facility for OWNER's records. Neither the demonstration nor the evaluation is intended in any way to make performance of a unit process or entire facility the responsibility of the CONTRACTOR, unless such performance is otherwise specified.

1.02 SUBMITTALS

A. Information Submittals:

1. Facility startup and performance demonstration plan.

2. Functional and performance test results.

3. Start-up check-list and report for approval prior to start-up services are conducted.

4. Completed start-up check-list and report.

1.03 FACILITY STARTUP AND PERFORMANCE DEMONSTRATION PLAN

A. Develop a written plan, in conjunction with the OWNER's operating personnel, to include the following:

1. Step-by-step instructions for startup of each unit process and the complete facility.

2. Start-up form to minimally include the following:

a. Description of the unit process, including equipment numbers/nomenclature of each item of equipment and all included devices.

b. Detailed procedure for startup of the unit process, including valves to be opened/closed, order of equipment startup, etc.

c. Startup requirements for each unit process, including water, power, controls, chemicals, etc.

d. Space for evaluation comments.

e. Sequence of unit process startup to achieve facility startup.

f. CONTRACTOR certification that the facility is capable of performing its intended function(s), including fully automatic operations

g. Signature spaces for the CONTRACTOR and the ENGINEER.

PART 2 - PRODUCTS

NOT USED

PART 3 - EXECUTION

3.01 GENERAL

A. Facility Startup Meetings: Schedule, in accordance with the requirements of **Section 01039 - Coordination and Meetings**, to discuss test schedules, test methods, materials, chemicals and liquids required, facilities operations interface, and OWNER involvement.

B. CONTRACTOR's Testing and Startup Representative:

1. Designate and furnish one or more personnel to coordinate and expedite testing and facility startup.

2. Representative(s) shall be present during startup meetings and shall be available at all times during testing and startup.

C. Provide temporary valves, gauges, piping, test equipment, water, power, fuel, chemicals, laboratory analysis, and other materials and equipment required for testing and startup.

D. Provide adequate subcontract and equipment manufacturer's staff to prevent delays. Schedule ongoing work so as not to interfere with or delay testing and startup.

E. OWNER will:

1. Operate process units and facility with support of CONTRACTOR.

3.02 EQUIPMENT TESTING

A. Preparation:

1. Complete installation before testing.

2. Furnish qualified manufacturer's representatives, when required by individual specification sections.

3. Obtain and submit from equipment manufacturer's representative Manufacturer's Certification of Proper Installation Form.

4. Equipment Test Report Form: Provide written test report for each item of equipment to be tested, to include the minimum information:

a. OWNER/Project Name.

b. Equipment or item tested.

c. Date and time of test.

d. Type of test performed (functional or performance).

e. Test method.

f. Test conditions.

g. Test results.

h. Signature spaces for CONTRACTOR and ENGINEER as witness.

5. Cleaning and Checking: Prior to beginning functional testing:

a. Calibrate testing equipment in accordance with manufacturer's instructions.

b. Inspect and clean equipment, devices, connected piping, and structures to ensure they are free of foreign material.

c. Lubricate equipment in accordance with manufacturer's instructions.

d. Turn rotating equipment by hand when possible to confirm that equipment is not bound.

e. Open and close valves by hand and operate other devices to check for binding, interference, or improper functioning.

f. Check power supply to electric-powered equipment for correct voltage.

g. Adjust clearances and torque.

h. Test piping for leaks.

6. Ready-to-test determination will be by ENGINEER based at least on the following:

a. Acceptable Operation and Maintenance Data.

b. Notification by CONTRACTOR of equipment readiness for testing.

c. Receipt of Manufacturer's Certificate of Proper Installation.

d. Receipt and approval of start-up check-list and from.

e. Adequate completion of work adjacent to, or interfacing with, equipment to be tested, including items to be furnished by the OWNER, if any.

f. Availability and acceptability of manufacturer's representative, when specified, to assist in testing of respective equipment.

g. Satisfactory fulfillment of other specified manufacturer's responsibilities.

h. Equipment and electrical tagging complete.

i. Delivery of all spare parts and special tools.

B. Functional Testing:

1. Conduct as specified in individual specification Sections.

2. Notify OWNER and ENGINEER in writing at least 10 days prior to scheduled date of testing.

3. Prepare Equipment Test Report summarizing test method and results.

4. When, in ENGINEER's opinion, equipment meets functional requirements specified, such equipment will be accepted for purposes of advancing to performance testing phase, if so required by individual Specification sections. Such acceptance will be evidenced by ENGINEER/OWNER's signature as witness on Equipment Test Report.

C. Performance Testing:

1. Conduct as specified in individual specification Sections.

2. Notify ENGINEER and OWNER in writing at least 10 days prior to scheduled test date.

3. Performance testing shall not commence until equipment has been accepted by ENGINEER as having satisfied functional test requirements specified.

4. Type of fluid, gas, or solid for testing shall be as specified.

5. Unless otherwise indicated, furnish labor, materials, and supplies for conducting the test and taking samples and performance measurements.

6. Prepare Equipment Test Report summarizing test method and results.

7. When, in ENGINEER's opinion, equipment meets performance requirements specified, such equipment will be accepted as to conforming to Contract requirements. Such acceptance will be evidenced by ENGINEER's signature on Equipment Test Report.

3.03 STARTUP OF UNIT PROCESSES

A. Prior to unit process startup, equipment within unit processes shall be accepted by ENGINEER as having met functional and performance testing requirements specified.

B. Startup sequencing of unit processes shall be as chosen by the CONTRACTOR to meet schedule requirements.

C. Make adjustments, repairs, and corrections necessary to complete unit process startup.

D. Startup shall be considered complete when, in the opinion of the ENGINEER, the unit process has operated in the manner intended for five (5) continuous days without significant interruption. This period is in addition to functional or performance test periods specified elsewhere.

E. Significant Interruption: May include any of the following events:

1. Failure of CONTRACTOR to provide and maintain qualified onsite startup personnel as scheduled.

2. Failure to meet specified functional operation for more than two (2) consecutive hours.

3. Failure of any critical equipment or unit process that is not satisfactorily corrected within five (5) hours after failure.

4. Failure of any noncritical equipment or unit process that is not satisfactorily corrected within eight (8) hours after failure.

5. As determined by the ENGINEER.

F. A significant interruption will require startup then in progress to be stopped. After corrections are made, startup test period to start from the beginning again.

3.04 FACILITY PERFORMANCE DEMONSTRATION

A. When, in the opinion of the ENGINEER, startup of all unit processes has been achieved, sequence each unit process to the point that the facility is operational.

B. Demonstrate proper operation of required interfaces within and between individual unit processes.

C. After facility is operational, complete performance testing of equipment and system not previously tested.

END OF SECTION

This page intentionally left blank.

DIVISION 2

SITEWORK

SECTION 02270

EROSION, SEDIMENTATION AND DUST CONTROL

PART 1 - GENERAL

1.01 DESCRIPTION OF WORK

A. Work consists of control measures as required during the life of the Contract to control erosion, sedimentation and dust.

B. The CONTRACTOR shall establish, construct and maintain erosion and sediment control measures. The erosion control programs shall be maintained during the entire period of construction, including any extensions in Contract time.

C. Temporary erosion and pollution control shall include construction work off-site where such work is necessary as a result of borrow pit operations, haul roads or equipment storage sites, etc.

D. Preparation of the Stormwater Pollution Prevention Plan (SWPPP), including modifications and updates.

E. Obtain and comply with all provisions of the State of Florida, Department of Environmental Protection, Permit for Stormwater Discharge from Large and Small Construction Activities (NPDES Construction Site Permit Program)

1.02 REFERENCES

A. Rule 62-40.432, F.A.C.

B. The Florida Development Manual: A Guide to Sound Land and Water Management (DEP, 1988) and any subsequent amendments.

C. 40 CFR Part 122.

D. Chapter 403.0885, F.S.

E. FDOT Standard Specifications for Road and Bridge Construction, Section 104, Latest Edition.

F. State of Florida Department of Environmental Protection Generic permit for Stormwater Discharge from Large and Small Construction Activities – Notice of Termination of Generic Permit Coverage immediately following this Section.

PART 2 - PRODUCTS

NOT USED

PART 3 - EXECUTION

3.01 PREVENTION, CONTROL AND ABATEMENT OF EROSION AND WATER POLLUTION

A. All work shall be in accordance with the requirements of the State of Florida Department of Environmental Protection under Chapter 62-621, F.A.C. or Chapter 62-620, F.A.C.

B. The CONTRACTOR shall provide for and be responsible for the prevention, control and abatement of erosion and water pollution until completion and acceptance of the Project. The CONTRACTOR shall provide all temporary erosion control features necessary to prevent, control and abate erosion and water pollution, and shall prepare and submit as the operator and permittee, along with the applicable application fee, the "Notice of Intent to Use Generic Permit for Stormwater Discharge from Large and Small Construction Activities" (NOI) prior to commencing construction and the "Notice of Termination" (NOT) upon final completion of construction. The CONTRACTOR, as required by the NPDES permit program, shall prepare a stormwater pollution prevention plan (SWPPP). This SWPPP shall be modified and updated by the CONTRACTOR as necessary, to meet the requirements of the NPDES permit issued, at no additional cost to the OWNER. The CONTRACTOR shall also comply with the inspections, maintenance, reporting and all other provisions of the NPDES permitting program, and the cost for the compliance with this program is to be included in the CONTRACTOR bid price for the work.

C. During the construction of the Project, the CONTRACTOR shall comply with the Water Quality Standards of the EPA and the State of Florida.

D. The CONTRACTOR shall meet and be responsible for the requirements of all applicable governing agencies regarding prevention, control and abatement of erosion and water pollution.

3.02 DAMAGE TO WATER DETENTION AND DRAINAGE AREAS

A. The CONTRACTOR shall be responsible for the prevention of damage to detention ponds, holding areas, drainage canals or natural waterways, and wetlands (both on and off site).

B. The CONTRACTOR shall act as directed to correct said damage as quickly as possible and take necessary steps to prevent future damage. The CONTRACTOR

shall notify the ENGINEER of said damage.

C. The cost of correction of damage shall be at no cost to the OWNER or his agents.

3.03 DUST CONTROL

A. The CONTRACTOR shall exercise precautionary measures to minimize dust emissions as necessary, which may include, but shall not be limited to, periodic sprinkling or wetting of the site, and shall modify measures to be implemented, as necessary, to satisfy jurisdictional agency requirements including but not limited to Palm Beach County and the Palm Beach County Health Department (Air Pollution Division) at no additional expense to the OWNER.

END OF SECTION

This page intentionally left blank.

SECTION 02510

PAVING AND SURFACING

PART 1 - GENERAL

1.1 WORK INCLUDED

A. Furnishing all labor, materials, equipment and supplies and performing all operations for the construction of pavement under this Contract.

1.2 RELATED WORK

A. **Division 1: General Requirements**

1.3 REFERENCED SPECIFICATIONS

A. FDOT Standard Specifications for Road and Bridge Construction, Latest Edition.

PART 2 - PRODUCTS

2.1 BASE MATERIAL

A. Limerock meeting the requirements of Section 911 of the FDOT Standard Specifications.

2.2 PRIME AND TACK COATS

A. Supply prime and tack coats conforming to Section 300 of the FDOT Standard Specifications.

2.3 ASPHALTIC CONCRETE

A. Use materials for type SP, asphaltic concrete meeting the requirements of Section 334 of the FDOT Standard Specifications.

B. Restrict oversized aggregate by scalping screens having an opening of ¾-inches square. Coarse aggregate: ¾ -inches passing, ½-inches retained – 0 percent by weight. Balance the percent weight of coarse aggregate by adjusting the remaining size.

C. For restoration of existing asphalt, the asphalt types and thicknesses shall at a minimum match the existing pavement being restored.

2.4 CONCRETE FOR CURBS AND SIDEWALKS

A. Meet the requirements of FDOT Standards for Class I concrete.

2.5 EQUIPMENT

A. Use equipment suitable for the operations of pavement replacement and related work.

2.6 QUALITY CONTROL

A. Quality control is the CONTRACTOR's responsibility. Make every effort to produce the best quality work as specified on the Drawings and in these Technical Specifications.

B. Obtain the services of an independent testing laboratory to perform density tests on the compacted subgrade and base course at locations designated by the ENGINEER.

PART 3 - EXECUTION

3.1 SUBGRADE STABILIZATION

A. Prepare, grade, stabilize and compact the pavement subgrade to the lines and grades as shown on the Drawings.

B. Compact subgrade to not less than 98 percent of the maximum density as determined by AASHTO T-180. Stabilize the subgrade to provide a minimum bearing value of LBR 40.

C. Density tests shall be taken for each lift in each lane of traffic, at a minimum.

3.2 LIMEROCK BASE

A. Prepare, grade and compact all base materials to the required lines and grades in accordance with Section 200 of the FDOT Standard Specifications.

B. Compact base to not less than 98 percent of the maximum density per AASHTO T-180. Base shall provide a minimum bearing value of LBR 100.

D. Density tests shall be taken for each lift in each lane of traffic, at a minimum.

3.3 PRIME AND TACK COATS

A. Apply to the base a prime coat with cover material in accordance with Section 300 of the FDOT Standard Specifications.

B. If required by the ENGINEER, apply a tack coat in accordance with Section 300 of the FDOT Standard Specifications.

3.4 ASPHALTIC CONCRETE SURFACE COURSE (ACSC)

A. Construct asphaltic concrete surface course to the thickness specified.

B. Construct asphaltic concrete surface course in accordance with Sections 320 and 330 of the FDOT Standard Specifications.

3.5 CONCRETE CURBING

A. Form, place and cure concrete curbs in accordance with Section 520 of the FDOT Standard Specifications.

END OF SECTION

SECTION 02820

CHAIN LINK FENCE

PART 1 - GENERAL

1.01 DESCRIPTION

This work consists of all labor, materials, and equipment necessary for furnishing and installing chain link fence, gates, temporary fencing and screening, and accessories in conformance with the specifications, drawings, and details.

1.02 RELATED SECTIONS

A. All of Division 1.

B. **Section 02210 – Grading.**

C. **Section 03700 – Concrete Work**.

1.03 REFERENCES

A. ASTM F668, Standard Specification for PVC-Coated Steel Chain Link Fence Fabric.

B. ASTM F900, Standard Specification for Industrial and commercial Swing Gates.

C. ASTM F1083, Standard Specification for Pipe, Steel, Hot-Dipped Zinc-Coated .Welded for Fence Structures.

D. ASTM F567, Standard Practice for Installation of Chain-Link Fences.

E. ASTM F626 Standard Specification for Fence Fittings.

1.04 SUBMITTALS

A. Submit manufacturer's data for fabric, posts, gates, and all other materials, finishes, and appurtenances.

B. Submit shop drawing showing dimensions of materials and layout of posts and gates.

C. Submit temporary fencing and screening plan.

PART 2 - PRODUCTS

2.01 GENERAL

A. Match, style, finish, and color of each fence component with that of other fence components. All fence components shall be black, PVC coated.

2.02 CHAIN LINK FENCE FABRIC

A. Fence fabric shall be black, PVC coated galvanized fabric conforming to STM F668, Class 1 or 2a with a minimum thickness of five (5) mm.

B. Fence height shall be 96 inches.

C. Core wire gauge shall be No. 9 prior to vinyl coating.

D. Link patter shall be two (2) inch diamond mesh.

E. Loops of knuckled selvages shall be closed or nearly closed with space not exceeding diameter of wire

F. Wires of twisted selvages shall be twisted in a closed helix three full turns and cut at an angle to provide sharp barbs that extend a minimum of ¼-inch beyond the twist.

G. Fencing shall be slatted.

2.03 POSTS

A. Strength and stiffness requirements shall meet ASTM F1043, except as modified in this section. The steel shall meet the requirements of ASTM F1083.

B. The post length shall be the manufacturer's standard with an allowance for a minimum of 36 inches of embedment below finished grade.

C. Protective coating shall be a zinc coating applied to the internal and external portions of the post meeting the requirements of ASTM F1043, Type A.

D. Color coating shall be applied over the zinc coating a minimum of 10 mils in thickness and matching the color of the chain link fabric.

E. Line posts shall have an outside diameter of 2½-inches and a minimum weight of 2.96 pounds per foot.

F. End, corner, angle, and pull posts shall have an outside diameter of three (3) inches and a minimum weight of 4.69 pounds per foot.

G. Gates posts shall have an outside diameter of four (4) inches and a minimum weight of 4.85 pounds per foot.

2.04 TOP RAILS AND BRACE RAILS

A. Rails shall be manufactured from galvanized steel pipe.

B. The protective coating and color coating shall match the coating applied to the posts.

C. The rails shall have an outside diameter of 1⅝ and a minimum weight of 2.27 pounds per foot.

2.05 FENCE FITTINGS

A. Post and line caps shall be designed to accommodate passage of top rail through cap.

B. The protective coating and color coating shall match the coating applied to the posts.

C. Tension and brace bands shall be vinyl clad.

D. Truss rods assemblies shall be ⅜-inches in diameter.

2.06 TENSION WIRE

A. Tension wire shall be zinc-coated steel marcelled tension wire confirming to ASTM A824, Type II, Class 2.

B. The protective coating and color coating shall match the coating applied to the posts.

2.07 GATES

A. Gates shall have welded steel joints with coated with zinc-based paint.

B. The protective coating and color coating shall match the coating applied to the posts.

C. The chain link fabric shall be attached to the gate frame a maximum of every 15 inches.

2.08 PVC VERTICAL SLATS

A. The slats shall be black in color, made of UV-resistant PVC, and installed vertically the entire height of the fence.

2.08 TEMPORARY FENCING AND SCREENING

A. Fence height shall be 72 inches.

B. Temporary screening shall be provided with temporary fencing and may consist of non-transparent fabric or PVC vertical slats which provide a visual barrier of all fenced area.

C. Signage shall be provided and attached to temporary fencing and shall include project emergency contact information.

PART 3 - EXECUTION

3.01 GENERAL

A. Install chain link fences and gates in accordance with ASTM F567, except as modified in this Section.

B. Provide necessary hardware for a complete fence and gate system.

3.02 POST SETTING

A. Driven posts are not acceptable.

B. Post hole depth shall be a minimum of three feet below finished grade.

C. Post holes shall be backfilled with concrete to two (2) inches above finished grade. The concrete shall have a crown to divert water away from the post. Where posts come in contact with concrete, they shall be coated with Koppers 300M or approved equal.

3.03 GATE INSTALLATION

A. Hang gates and adjust hardware so gates operate satisfactorily from both the open and closed positions and all latches operate freely.

3.04 FIELD QUALITY CONTROL

A. Demonstrate to the ENGINEER proper operation of the gates from both the open and closed position prior to final acceptance.

END OF SECTION

SECTION 02936

SODDING

PART 1 - GENERAL

1.01 PERFORMANCE

A. Section generally defines CONTRACTOR's responsibilities, unless otherwise indicated for the following:

1. Preparation of subsoil.

2. Placing topsoil.

3. Fertilizing.

4. Sod installation.

5. Maintenance.

1.02 RELATED SECTIONS

A. All of Division 1.

B. **Section 02210 – Grading.**

1.03 REFERENCES

A. FDOT - Florida Department of Transportation - Standard Specifications for Road and Bridge, Latest Edition.

1.04 QUALITY ASSURANCE

A. Sod Producer: Company specializing in sod production and harvesting with a minimum five (5) years of experience and certified by the State of Florida.

B. Installer: Company approved by the sod producer.

C. Sod: Minimum age of 18 months, with root development that will support its own weight, without tearing, when suspended vertically by holding the upper two (2) corners.

D. Submit sod certification for grass species and location of sod source.

E. The ENGINEER reserves the right to test, reject or approve all materials before application.

1.05 REGULATORY REQUIREMENTS

A. Comply with regulatory agencies for fertilizer.

1.06 DELIVERY, STORAGE, AND HANDLING

A. Deliver products to site under provisions of **Section 01600 – Material and Equipment.**

B. Store and protect products under provisions of **Section 01600 – Material and Equipment.**

C. Deliver sod on pallets. Protect exposed roots from dehydration.

D. Do not deliver more sod than can be laid within 48 hours.

E. Deliver fertilizer in waterproof bags showing weight, chemical analysis, and name of manufacturer.

F. The CONTRACTOR shall furnish the ENGINEER invoices of all materials received in order that the minimum application rate of materials may be determined.

1.07 MAINTENANCE SERVICE

A. Maintain sodded areas immediately after placement until grass is well established and exhibits a vigorous growing condition.

PART 2 - PRODUCTS

2.01 MATERIALS

A. Sod:

1. Sod shall be ASPA approved grade, Argentine Bahia, Tifton Bermuda, Floritam, or St. Augustine to match existing or better as directed, with firm texture having a compacted growth and good root development.

2. Sod shall be absolutely true to varietal type, and free from weeds or other objectionable vegetation, fungus, insects and disease of any kind.

3. Cut sod in area not exceeding 24 inches by 24 inches with minimum one inch and maximum three inch of topsoil base.

4. The sod shall be planted as soon as possible after being harvested and shall be shaded and kept moist from the time of harvesting to the time it is planted.

B. Topsoil:

1. Excavated from site and free of weeds.

2. Topsoil to be minimum three (3) inches thick.

C. Fertilizer:

1. In accordance with FDOT 982-1.

D. Water:

1. Clean, fresh, and free of substances or matter, which could inhibit vigorous growth of grass.

PART 3 - EXECUTION

3.01 INSPECTION

A. Verify that prepared subsoil is ready to receive the work of this Section.

3.02 FERTILIZING

A. Apply fertilizer in accordance with manufacturer's instructions.

B. Apply after smooth raking of topsoil and prior to installation of sod.

C. Apply fertilizer no more than 48 hours before laying sod.

D. Mix thoroughly into upper two (2) inches of topsoil.

E. Lightly water to aid the dissipation of fertilizer.

3.03 LAYING SOD

A. Moisten prepared surface immediately prior to laying sod.

B. Lay sod tight with no open joints visible, and no overlapping; stagger end joints 12 inches minimum. Do not stretch or overlap sod pieces.

C. Stake sod with 1x2 stakes on all areas with slopes greater than one (1) vertical to five (5) horizontal.

D. Coordinate sod installation with irrigation system components.

3.04 MAINTENANCE

A. Water to prevent grass and soil from drying out.

B. Immediately replace sod in areas, which show deterioration or bare spots.

3.05 APPROXIMATE AREA TO BE SODDED

A. All construction areas disturbed by construction of the project except those areas receiving pavement or rock. CONTRACTOR is to take into account his anticipated ditch width and pit sizes at the surface when accounting for the cost of this work.

END OF SECTION

DIVISION 3

CONCRETE WORK

SECTION 03700

CONCRETE WORK

PART 1 - GENERAL

1.01 DESCRIPTION OF WORK

A. This section includes all cast-in-place, steel reinforced and pre-cast concrete work as shown on the drawings and described within these specifications.

B. The CONTRACTOR shall furnish all labor, materials, equipment and incidentals required to perform all cast-in-place concrete work, complete and in place.

C. The CONTRACTOR shall be responsible for providing a steel reinforced concrete pad design for the generator(s) which has been signed and sealed by a Professional Engineer licensed in the state of Florida. Design shall include the anchors for the generator to the concrete pad and shall meet the requirements of the Florida Building Code (2017). Refer to Section 16203.

1.02 QUALITY ASSURANCE

A. Codes and Standards: Comply with the provisions of the following codes, specifications and standards, except where more stringent requirements are shown or specified:

B. ACI 301 "Specifications for Structural Concrete for Buildings".

C. ACI 318 "Building Code Requirements for Reinforced Concrete".

D. ACI 347 "Recommended Practice for Concrete Formwork".

E. Concrete Reinforcing Steel Institute, "Manual of Standard Practice".

F. Workmanship: The CONTRACTOR is responsible for correction of concrete work which does not conform to the specified requirements, including strength, tolerances, and finishes. Correct deficient concrete as directed by the ENGINEER.

G. Concrete Testing Service: CONTRACTOR shall employ a testing laboratory for material evaluation tests and to perform sampling and testing of concrete during placement.

H. Tests, not specifically indicated to be done at the OWNER's expense, including the retesting of rejected materials and installed work, shall be done at the CONTRACTOR's expense.

I. Quality Control Testing During Construction:

1. Testing laboratory shall sample and test concrete for quality control during the placement of concrete as required by the drawings and specifications.

2. Test results will be reported in writing to the ENGINEER and the CONTRACTOR on the same day that tests are made.

3. Additional Tests: The testing service will make additional tests of in-place concrete when test results indicate the specified concrete strengths and other characteristics have not been attained in the structure, as directed by the ENGINEER. The testing service may conduct tests to determine adequacy of concrete by cored cylinders complying with ASTM C-42, or by other methods as directed. CONTRACTOR shall pay for such tests conducted, and any other additional testing as may be required, when unacceptable concrete is verified.

PART 2 - PRODUCTS

2.01 FORM MATERIALS

A. Forms: Unless otherwise shown or specified, construct formwork for exposed concrete surfaces with plywood, metal, metal-framed plywood faced or other acceptable panel type materials, to provide continuous, straight, smooth, exposed surfaces.

B. For Coatings: Provide commercial formulation form coating compounds that will not bond with, stain nor adversely affect concrete surfaces, and will not impair subsequent treatments of concrete surfaces to be cured with water or curing compound.

2.02 REINFORCING MATERIALS

A. Reinforcing Bar: ASTM A-615, Grade 60 deformed, free from oil, scale and rust and placed in accordance with the typical bending diagram and placing details of ACI standards and specifications.

B. Steel Wire: ASTM A-82, plain, cold-drawn steel, free from oil, scale and rust and placed in accordance with the typical placing details of ACI standards and specifications. Minimum lap shall be one space plus two (2) inches.

C. Welded Wire Fabric: ASTM A-185, flat mat welded steel wire fabric.

D. Supports for Reinforcement: Use wire bar type supports complying with CRSI recommendations, unless otherwise indicated. Wood, brick and other devices will not be acceptable.

2.03 CONCRETE MATERIALS

A. Portland Cement: ASTM C-150, Type I/II unless otherwise acceptable to ENGINEER.

B. Normal Weight Aggregates: ASTM C-33, and as herein specified. Provide aggregates from a single source for all exposed concrete.

C. Fine Aggregate: Clean, sharp, natural sand free from loam, clay, lumps or other deleterious substances.

D. Maximum Aggregate Size: Not larger than one (1) inches, nor ¾ of the minimum clear spacing between individual reinforcing bars or bundles of bars, except when approved otherwise by ENGINEER.

E. Water: Clean, fresh, and potable.

F. Air-Entraining Admixture: ASTM C-260.

G. Calcium Chloride: Calcium chloride for admixtures shall not be permitted.

H. Moisture Barrier: Polyethylene sheet not less than six (6) mils thick, ASTM E-154.

I. Moisture Retaining Cover: One (1) of the following complying with ASTM C-171.

1. Waterproof paper.

2. Polyethylene film.

3. Polyethylene coated burlap.

J. Membrane Forming Curing Compound: ASTM C-309 clear, unless other type acceptable to the ENGINEER.

K. Curing and Sealing Type: (For Horizontal Surfaces).

1. Dress and Seal: L & M Construction Chemicals.

2. Super Floor Coat: The Euclid Chemical Co.

3. Masterseal 66: Master Builders

4. DeKote 800: W.R. Grace & Co.

5. Kure-N-Seal 0800: Sonneborn/Contech.

L. Moisture Barrier: Provide six (6) mil polyethylene sheet, resistant to decay when tested in accordance with ASTM E-154.

2.04 PROPORTIONING AND DESIGN OF MIXES

A. Concrete shall be an approved mix design proportions to achieve a strength at 28 days of 4,000 psi with a plastic and workable mix. Water to cement ratio shall be 0.45 max. and slump range shall be 3.5" to 5".

B. Prepare design mixes for each type and strength of concrete in accordance with applicable provisions of ASTM C-94.

C. Proportion mixes by either laboratory trial batch or field experience methods, using materials to be employed on the project for each class of concrete required, complying with ACI 211.1.

D. Submit written reports to the ENGINEER of each proposed mix for each class of concrete at least 15 days prior to start of work. A number or code unique to that mix shall identify each mix design.

E. Design mixes to provide normal weight concrete with the 28 day psi compressive strength as indicated on drawings and within these specifications.

F. Admixtures: Use air entraining admixture in all exterior exposed concrete, unless otherwise indicated. Add air entraining admixture at the Manufacturer's prescribed rate to result in concrete at the point of placement having air content within the following limits:

1. All concrete three (3) percent to five (5) percent unless otherwise approved by ENGINEER.

G. Use admixtures for water reducing and set control (with written permission of ENGINEER).

2.05 CONCRETE MIXING

A. Ready-Mix Concrete: Comply with the requirements of ASTM C-94 and as herein specified.

2.06 CONCRETE TESTING

A. An independent testing laboratory shall perform the following tests on cast-in-place concrete.

1. Standard Test Method for slump of Portland cement concrete in accordance to ASTM C143.

2. Standard Test Method for compressive strength of cylindrical concrete specimens in accordance to ASTM C39.

B. A separate test shall be conducted for each class of concrete and for every 50 cubic yards (or fraction thereof), placed per day.

C. Required cylinder(s) quantities and test age are as follows:

1. 1 at 7 days.

2. 2 at 28 days.

3. 1 hold cylinder.

2.07 CHEMICAL ANCHORS

A. Chemical anchors shall be an epoxy polymer injection system, installed in accordance with the Manufacturer's instructions. Installers shall be trained by the Manufacturer's representative.

2.08 PRE-MOLDED EXPANSION JOINT MATERIAL AND SEALANT

A. Sealant material shall be Sonolastic NP-1 or Sikaflex-15 LM, or approved equal. Apply in strict conformance to manufacturer's instructions. Maximum depth, ½-inch.

B. Expansion joint material shall be resilient, non-extruding type premolded impregnated fiberboard complying with ASTM D-1751, FSHN-F-341, Type I and AASHTO M213.

C. Plumbing sleeves: Minimum sleeve spacing shall be two diameters, center to center of the larger sleeve or six (6) inches clear between sleeves, whichever is greater.

PART 3 - EXECUTION

3.01 GENERAL

A. Construct forms complying with ACI 347 to sizes, shapes, lines, and dimensions shown and to obtain accurate alignment, location, grades, level, and plumb work in finished structures.

B. Unless otherwise shown, Chamfer exposed corners and edges ¾-inches, using wood, metal, PVC, or rubber chamfer strips fabricated to produce uniform smooth lines and tight edge joints.

C. Form Ties: Factory fabricated, adjustable length, removable or snap off metal form ties, designed to prevent form deflection, and to prevent spalling concrete surfaces upon removal.

3.02 PLACING REINFORCEMENT

A. Accurately position, support and secure reinforcement against displacement by formwork, construction, or concrete placement operations. Locate and support reinforcing by metal chairs, runners, bolsters, spacers, and hangers, as required. Comply with ACI 301 and 318.

3.03 JOINTS

A. Construction Joints: Locate and install construction joints, which are not shown on the drawings, so as not to impair the strength and appearance of the structure, as acceptable to the ENGINEER.

B. Place construction joints as indicated on the structural drawings.

C. Isolation Joints in Slabs-On-Grade: Construct isolation joints at all points of contact between slabs on ground and vertical surfaces where shown on the structural drawings.

D. Control Joints in Slabs-on-Grade: Construct control joints in slabs-on-ground to form panels of patterns as shown. See typical detail on structural drawings.

E. Saw cuts shall be made as soon as possible after final troweling without dislodging aggregate, normally 12 hours.

F. Expansion Joints: Provide expansion joints as shown. Install premolded filler as specified.

3.04 INSTALLATION OF EMBEDDED ITEMS

A. General: Set and build into the work anchorage devices and other embedded items required for other work that is attached to, or supported by, cast-in-place concrete. Use setting drawings, diagrams, instructions, and directions provided by suppliers of the items to be attached thereto.

B. No penetrations shall be made in any structural members other than those located on these drawings without previous approval of the ENGINEER.

3.05 PREPARATION OF FORM SURFACES

A. Coat the contact surfaces of forms with a non-staining form coating compound before reinforcement is placed.

3.06 CONCRETE PLACEMENT

A. General: Comply with ACI 304 and as herein specified. Subgrades shall be inspected and approved before concrete is placed for concrete poured on grade. Forms and reinforcing shall be inspected and approved prior to concrete placement.

B. Consolidate placed concrete by mechanical vibrating equipment supplemented by hand spading, rodding or tamping. Use equipment and procedures for consolidation of concrete in accordance with the recommended practices of ACI 309, to suit the type of concrete and project conditions. The use of vibrators or other mechanical devices to move the concrete in the forms is not permitted. Concrete shall be deposited as near its final location as practical.

C. Hot Weather Placing: When hot weather conditions exist that would seriously impair the quality and strength of concrete, place concrete in compliance with ACI 305.

3.07 FINISH OF FORMED SURFACES

A. Rough Form Finish: For formed concrete surfaces not exposed to view in the finish work or by other construction, unless otherwise indicated. This is the concrete surface having the texture imparted by the form facing material used, with tie holes and defective areas repaired and patched and fins and other projections exceeding ¼-inches in height chipped off, defective areas, honeycomb and tie holes filled and repaired with cement grout.

B. Smooth Form Finish: For formed concrete surfaces exposed to view, or that area to be covered with a coating material applied directly to the concrete, or a covering material bonded to the concrete, such as waterproofing, damp-proofing, painting, or other similar system, to have the as-cast concrete surface obtained with selected form facing material, arranged orderly and symmetrically with a minimum of

seams. Repair and patch defective areas with all fins or other projections completely removed and smoothed, and all tie rod holes grouted flush, all honeycomb cut out and patched with grout.

C. Related Unformed Surfaces: At tops of walls, horizontal offsets and similar unformed surfaces occurring adjacent to formed surfaces, strike-off smooth and finish with a texture matching adjacent formed surfaces. Continue final surface treatment of formed surfaces uniformly across adjacent unformed surfaces, unless otherwise shown.

3.08 MONOLITHIC SLAB FINISHES

A. General: Comply with ACI 301 for the specified finish specification and methods. The use of jitterbugs for finishing slabs will not be permitted.

3.09 TYPE OF FINISHES AND TOLERANCES

A. Trowel Finish: For floors intended as walking surfaces or for reception of floor coverings. Class by tolerance 5/16 inches in 10'-0", ⅜-inches in 20'-0", and +/- ¾-inches total building.

B. Broom or Belt Finish: For sidewalks, steps, platforms, and ramps. Class by tolerance (5/16 inches 10'-0").

C. Light Broom Finish: For concrete slabs, house keeping pads, and all other surfaces.

3.10 MOISTURE BARRIER

A. Where a moisture barrier is shown under concrete slabs on grade, install six (6) mil thick polyethylene sheets, with joints lapped and taped. Place moisture barrier three (3) inches below bottom elevation of slab, and place a three (3) inches thick, clean, sand bed over moisture barrier for slab placement.

3.11 CONCRETE CURING, SEALING AND PROTECTION

A. Start initial curing as soon as free water has disappeared from concrete surface after placing and finishing. Weather permitting, keep continuously moist for not less than 72 hours.

B. Begin final curing procedures immediately following initial curing and before concrete has dried. Continue final curing for at least seven (7) days in accordance with ACI 301 procedures. Avoid rapid drying through the end of final curing period.

C. Curing Methods: Perform curing of concrete by moisture retaining cover curing, by membrane curing, and by combinations thereof, as herein specified.

1. Provide Moisture Cover Curing as follows: Cover concrete surfaces with moisture retaining cover for curing concrete, placed in widest practicable width with sides and ends lapped at least three (3) inches and sealed by waterproof tape or adhesive. Immediately repair any holes or tears during curing period using cover material and waterproof tape.

2. Provide Membrane Curing to Slabs as Follows:

a. Apply membrane forming curing compound to concrete surfaces as soon as final finishing operations are complete (within two [2] hours). Apply uniformly in continuous operation by power spray or roller in accordance with manufacturer's directions. Recoat areas, which are subjected to heavy rainfall within three (3) hours after initial application. Maintain continuity of coating and repair damage during curing period.

b. Curing Formed Surfaces: Cure formed concrete surfaces by moist curing with forms in place for full curing period or until forms are removed. If forms are removed, continue curing by methods specified above, as applicable.

c. Sealing Concrete Floors: Clean surfaces of all foreign material, oil and grease. Apply an additional coat of cure and seal material, same as used to cure concrete surfaces to all floors not receiving other finish. Apply at rate recommended by manufacturer.

3.12 REMOVAL OF FORMS

A. Comply with ACI 301 and 318 and structural notes for removal of forms.

3.13 CONCRETE SURFACE REPAIRS

A. Patching Defective Areas: Repair and patch defective areas with cement mortar immediately after removal of forms, but only when acceptable to ENGINEER.

END OF SECTION

This page intentionally left blank.

DIVISION 16

ELECTRICAL

SECTION 16000

ELECTRICAL GENERAL REQUIREMENTS

PART 1 GENERAL

1.01 RELATED DOCUMENTS

A. The general provisions of the Contract, including General Conditions, apply to all the Work specified in the Electrical 16000 Sections.

1.02 LAWS, PERMITS, FEES AND NOTICES

A. Secure and pay all permits, fees and licenses necessary for the proper execution of the Work. Submit all notices and comply with all laws, ordinances, rules and regulations of any public agency bearing on the Work. CONTRACTOR shall be licensed Electrical CONTRACTOR in the county of construction.

1.03 DEPARTURES

A. If any departures from the Contract drawings or specifications are deemed necessary, details of such departures and the reasons therefore shall be submitted to the ENGINEER for advance written approval, prior to departure.

B. Due to long lead times on generator and ATS switch coordinate with Engineer and Owner for the shop drawing review, ordering of equipment after proper approval, and then coordination with Owner for any schedule shut downs and bypass pumping that may be needed while station is being worked on for the demo of the existing concrete slab, new conduit and wiring installation including grounding, and equipment installation and testing.

1.04 GUARANTEES

A. Furnish written guarantee covering all materials, workmanship, labor and equipment for a period of one (1) year from the date of acceptance as described in the Contract General Conditions.

B. The OWNER reserves the right to operate and use all materials and equipment failing to meet the requirements of the Contract documents until such unacceptable materials and equipment are replaced or repaired to the satisfaction of the ENGINEER.

1.05 AS-BUILT INFORMATION

A. A set of “red-lined” electrical drawings shall be carefully maintained at the job site. Actual conditions are to be put on the drawings in red on a daily basis so the drawings will continuously show locations and routes of cable trays, conduits, pull-boxes, circuit numbers, and other information required by the ENGINEER.

1.06 JOB SITE VISIT

A. Visit the project site before submitting a bid. Verify all dimensions shown and determine the characteristics of existing facilities which will affect performance of the Work, but which may not be shown on drawings or described within these specifications.

1.07 CLEANUP

A. Maintain a continuous cleanup during the progress of the Work and use appointed storage areas for supplies. The premises shall be kept free from accumulations of waste materials and rubbish.

1.08 CUTTING AND PATCHING

A. Cut and prepare all openings, chases and trenches required for the installation of equipment and materials. Repair, remodel and finish in strict conformance with the quality of workmanship and materials in the surroundings. Obtain written permission from the ENGINEER for any alterations to structural members before proceeding.

1.09 MAINTENANCE

A. Render all necessary measures to ensure complete protection and maintenance of all systems, materials and equipment prior to final acceptance. Any materials or equipment not properly maintained or protected to assure a factory new condition at the time of final acceptance shall be replaced immediately at no additional cost to the OWNER.

1.10 WATERPROOFING

A. Whenever any Work penetrates any waterproofing, seal and render the Work waterproof. All Work shall be accomplished so as not to void or diminish any waterproofing bond or guarantee.

1.11 TESTS

A. Conduct an operating test of equipment prior to the ENGINEER’s approval. The equipment shall be demonstrated to operate in accordance with the requirements of these specifications. The tests shall be performed in the presence of the ENGINEER or an authorized representative. The electrical CONTRACTOR shall furnish all instruments, electricity and personnel required for the tests.

1.12 POWER SHUT DOWNS COORDINATION

A. CONTRACTOR shall coordinate at well sites and especially at lift station site any power shut downs to the station and control panel. All power shut downs shall be kept to a minimum, and in the case of the lift station bypass pumping may be necessary during any extended power outage.

1.13 SUMMARY OF ELECTRICAL WORK

A. Provide all labor, materials, tools, supplies, equipment and temporary utilities to complete the Work shown on the drawings and specified herein. All systems are to be completely installed and fully operational. Specifically, the Work includes, but is not necessarily limited to:

B. Provide demolition of existing raceway and wires from main disconnect to the existing control panel. Reuse the existing 480V 3 phase service, meter, main, control panel, raceways, RTU, CPT, pipe stand, and the like, see drawings and other specifications for other information.

2. Coordinate demolition work with the Owner. Minimize any outages of the lift station FPL power to less than two to three hours.

3. Provide new power and control raceways, wireway with Polaris taps, and conductors as called out on drawings. Provide new Mini PowerZone transformer with built-in single phase 120/240V panelboard, rack mount onto rack, and provide Unistrut and hardware as required.

4. Provide and install the generator, and all the electrical equipment, equipment racks, panels, Mini PowerZone step down transformer/ panelboard, power and control raceways, terminal boxes, power and control wiring as indicated on the drawings.

5. Provide and install outdoor generator on generator pad, and ATS equipment onto equipment rack. Generator with sub-base fuel tank. Generator shall be properly bolted down into generator concrete slab and isolation rubber pads, 1/2” thick minimum shall be used at each tiedown or bolting point to isolate the generator bottom (fuel tank) from slab and humidity and water to prevent corrosion of tank.

6. Provide grounding of the equipment. Provide grounding of the Generator and ATS equipment, genset is not a separately derived system so the Neutral is not switched in the ATS switch.

7. Provide testing and startup of the pump station equipment, including the ATS and generator.

8. Provide modifications to the existing RTU to add an I/O board to the AB 1400 PLC for the signals called out on the drawings (provide additional terminals and wiring as required) , provide all labor and equipment as required to add these signals to the existing PLC/RTU, see the drawings. Coordinate with Owner's RTU programmer to add these signals to RTU and provide them at the existing SCADA system.

9. The Contractor shall provide up to 4 hours of assistance to the Village's programmer in the programming of the generator and ATS status signals.

10. Provide load bank test with generator and also test ATS. Contractor shall program ATS for weekly or monthly switching with load – coordinate schedule with the Owner.

11. Provide all as-built to the drawings, training of Owner's maintenance personnel, spare parts, and closing documents.

1.14 CODES AND STANDARDS

A. General Applicable provisions of the following codes and standards and other codes and standards required by the State of Florida and local jurisdictions are hereby imposed on a general basis for electrical Work (in addition to specific applications specified by individual Work sections of these specifications):

1. U.L.: Electrical materials shall be approved by Underwriters' Laboratories, Inc. This applies to materials which are covered by U.L. standards. Factory applied labels are required.

2. National Electrical Code.

3. OSHA: Standards of the Occupational Safety and Health Administration are to be complied with.

4. NEMA: National Electrical Manufacturers Association Standards are to be met wherever standards have been established by that agency and proof is specifically required with material submittals for switchboards, motor control centers, panelboards, cable trays, motors, switches, circuit breakers and fuses.

5. ANSI: America National Standards Institute

6. NESC: National Electrical Safety Code

7. Any and all local codes.

1.15 ELECTRICAL TEMPORARY FACILITIES

A. The electrical CONTRACTOR shall include in his bid the cost of furnishing, installing, maintaining and removing all materials and equipment required to provide temporary light and power to perform his Work during construction and until Work is completed.

B. Safety

1. All reasonable safety requirements shall be observed to protect workers and the public from shock and fire hazards. Ground fault interrupters shall be employed in accordance with codes.

2. Ground wires are required in all circuits. Ground poles are required on all outlets. All metallic cases shall be grounded.

3. Raintight cabinets shall be used for all equipment employed in wet areas.

1.16 EXCAVATING FOR ELECTRICAL WORK

A. General – Not needed

1.17 ELECTRICAL SUBMITTALS

A. Submittals for Approval

1. Refer to Contract General Conditions for additional instructions on the General Conditions and this section, the more stringent requirements shall apply.

2. Shop Drawings and Manufacturer's data sheets are required for all electrical materials.

3. Submittals will not be accepted for partial systems. Submit all materials for each specification section at one time. Submittals must be arranged, correlated, indexed and bound in orderly sets for ease of review.

4. Samples are to be supplied for any substitute as requested by the ENGINEER.

5. The following numbers of copies are required:

Shop drawings	6 sets
Samples	1 each
Manufacturer's data	6 sets
Certifications	6 sets
Test reports	6 sets
Warranties/Guarantees	6 sets

6. Submit shop drawings, Manufacturer's data and certifications on all items of electrical Work prior to the time such equipment and materials are to be ordered. Order no equipment or

materials without approval from the ENGINEER. Submittals will not be accepted for partial system submittals; submit all data at one time. Submittals will be promptly returned, approved, approved as noted, or not approved. Items “approved as noted” must be changed to comply with the ENGINEER’s comments and need not be resubmitted for “approved” status. Items “not approved” are not suitable, requiring complete new submittals.

7. Time delays caused by rejection of submittals are not cause for extra charges to OWNER or time extensions. CONTRACTOR shall be responsible for investigating existing systems or shop drawings in order to fully integrate the new equipment into the system. Adequate shop drawings may or may not exist for all existing systems.

B. Operation and Maintenance Manuals

1. Submit to the ENGINEER five (5) copies of all Manufacturer’s service installation and operation manuals, instructions and bulletins. These manuals shall be subject to review of the ENGINEER. If acceptable they shall be forwarded to the OWNER. If not acceptable they shall be returned to the CONTRACTOR for revision and resubmittal. Manuals shall contain, but not be limited to, the following:

a. Brief description of system and basic features.

b. Manufacturer’s name and model number for all components in the system.

c. List of local factory authorized service companies.

d. Operating instructions.

e. Maintenance instructions

f. Trouble shooting instructions

g. Manufacturer’s literature describing each piece of equipment.

h. Power and control wiring diagrams

i. Parts lists

1.18 ELECTRICAL PRODUCTS

A. Standards Products

1. Unless otherwise indicated in writing by the ENGINEER, the products to be furnished under this specification shall be the

Manufacturer's latest design. Units of equipment and components of the same purpose and rating shall be interchangeable throughout the project. All products shall be newly manufactured. Defective equipment or equipment damaged in the course of installation or test, shall be replaced or repaired in a manner meeting with the approval of the ENGINEER at no additional expense to the OWNER.

B. Delivery, Storage and Handling

1. Deliver products to project properly identified with names, model numbers, types, grades, compliance labels and similar information needed for distinct identification; adequately packaged or protected to prevent deterioration during shipment, storage and handling. Store in a dry, well ventilated, indoor space, except where prepared and protected by the Manufacturer specifically for exterior instructions for storage locations.

C. Substitutions

1. Comply with instructions in the Contract General Conditions and Special Conditions and obtain pre-approval of the ENGINEER regarding substitutions.

1.19 SKILLED ELECTRICAL CRAFTSMEN

A. CONTRACTOR shall employ and staff the project with skilled Craftsmen experienced in the project requirements.

B. As a minimum, a Licensed Journeyman Electrician shall be present on the project at all times.

C. Other skilled persons shall be present as the project requirements dictate including Manufacturers representatives, start-up technicians, ENGINEERs, etc.

1.20 DRAWINGS AND SPECIFICATIONS

A. Refer to the drawings for additional requirements. There are requirements indicated on the drawings which are not indicated in the specification.

B. Bidders, suppliers, equipment vendors, General CONTRACTOR, Sub Contractors and other similar entities are required to read all the Contract documents including drawings and specifications.

1.21 SCHEMATIC NATURE

A. Plan views are schematic in nature and meant to show the schematic arrangement of equipment and conduit.

B. CONTRACTOR shall provide the OWNER/ENGINEER with an 11 x 17 (min) drawing (to scale) of the final layout of the equipment and conduit routing for approval. This drawing shall include measurements for all NEC required clearances and separations for equipment and conduit. Refer to other spec sections for conduit routing requirements.

1.22 APPROVED SHOP DRAWINGS

A. Use approved shop drawings for lay out of equipment. The Contract documents will vary from the shop drawings. Inform the ENGINEER immediately if there are lay out issues or inadequate space for equipment or clearances. Land conduits in openings of enclosures per the approved shop drawings, do not use the Contract drawings.

B. Housekeeping pads, equipment racks and the like shall be based on the approved shop drawings.

1.23 CLEARANCES

A. It shall be the CONTRACTOR's responsibility to meet N.E.C. clearances about equipment.

1.24 ROUTING

A. Conduit routing is schematic in nature. Conduit routing is shown for clarity on the Contract drawings. See other spec sections for additional conduit routing requirements.

1.25 FUTURE FACILITIES

A. Where future facilities are indicated, conduit routing shall account for such facilities.

B. Where conduits are installed as spares or for future equipment, these conduits shall include pull string, any conduits installed exposed along a concrete pad or slab, shall be capped .

1.26 DRAWINGS FURNISHED BY CONTRACTOR

A. OWNER shall be provided all CONTRACTOR furnished drawings. Such drawings include, but are not limited to: Control panels, MCC.s, switch boards, instrumentation details, redline mark-up of the Contract drawing and the like.

B. Drawings shall be furnished for review and approval. No materials shall be provided without the ENGINEER's approval.

C. Final drawings shall be furnished or as field modified accounting for any changes made during start up.

1.27 HOMERUNS

A. CONTRACTOR shall coordinate home runs between plan views. Where any conduit is shown in any plan view it shall be installed the entire length may be required.

PART 2 PRODUCTS (NOT USED)

PART 3 EXECUTION (NOT USED)

END OF SECTION

SECTION 16050

BASIC MATERIALS AND METHODS

PART 1 GENERAL

1.01 SUBMITTALS

A. Submit data sheets on all items per Section 16000.

1.02 CODES AND STANDARDS

A. General applicable provisions of the following codes and standards and other codes and standards required by the State of Florida and local jurisdictions are hereby imposed on a general basis for electrical Work (in addition to specific applications specified by individual Work sections of these specifications):

1. U.L.: Electrical materials shall be approved by the Underwriters' Laboratories, Inc. This applies to materials which are covered by U.L. standards. Factory applied labels are required.

2. NEC: National Electrical Code

3. OSHA: Standard of the Occupational Safety and Health Administration are to be complied with.

4. NEMA: National Electrical Manufacturers Association Standards are to be met wherever standards have been established by that agency, and proof is specifically required with material submittals for switchboards, motor control centers, panelboards, cable trays, motors, switches, circuit breakers, and fuses.

5. ANSI: American National Standards Institute

6. NESC: National Electrical Safety Code

PART 2 PRODUCTS

2.01 GROUNDING MATERIALS

A. All ground rods shall be 20 foot 5/8" copperclad, unless otherwise indicated.

B. Around wires shall be soft drawn copper sized per National Electrical Code, unless otherwise indicated.

2.02 CONDUIT

A. PVC Conduit

1. PVC conduit shall be Schedule 80 or Schedule 40 unless otherwise noted and shall be U.L. approved. Comply with Federal Spec WC-1094 and NEMA TC-1.

B. Flexible Conduit

1. All flexible conduits shall be liquidtight, made of corrosion resistant plated steel with extruded polyvinyl covering and watertight connectors.

C. Refer to schedule in drawing for location requirements.

2.03 CABLE, WIRE AND CONNECTORS

A. 600 Volt Power Wiring

1. Individual conductors shall be rated for 600 volts and shall meet the requirements below:

a. Conductors shall be stranded.

b. All wire shall be brought to the job in unbroken packages and shall bear the date of manufacturing; not older than 12 months.

c. Type of wire shall be THWN except where required otherwise by the Contract drawings.

d. No wire smaller than No. 12 gauge shall be used unless specifically indicated.

e. Conductor metal shall be copper.

f. All conductors shall be meggered after installation. Megger testing shall exceed 50 mega ohms.

2. Multi-conductor cables shall be type TC UL 1277 THWN, PVC jacketed 600V with conductor and quantities as indicated.

B. Instrumentation and Control Cable

1. Process instrumentation wire shall be 16 gauge twisted pair, 600 V., aluminum tape shielded, polyvinyl chloride jacketed, as manufactured by the American Insulated Wire Co., Eaton Corp., or

equal. Multiconductor cables with individually shielded twisted pairs shall be installed where indicated.

2. Multiconductor control cable shall be stranded 14 gauge, 600 V. THWN insulated overall shielded with PVC jacket, as manufactured by the American Insulated Wire Co., Eaton Corp., or equal.

2.04 TERMINATIONS AND SPLICES (600 VOLTS AND LESS)

A. Terminations of power cable shall be by means of U.L. approved connectors. All connectors shall meet U.L. 486B and shall be compatible with the conductor material.

B. Terminate all control and instrumentation cable with screw-clamp type terminal blocks.

C. Splicing of power, control, or instrumentation wiring will not be allowed except by written approval of the ENGINEER. Where splicing is allowed, splices shall be made with approved compression connectors, and splices shall be made waterproof regardless of location.

2.05 BOXES

A. Boxes for wiring devices, switches and receptacles installed outdoors shall be weatherproof fiberglass with polycarbonate cover plates, or stainless steel 316.

2.06 PULL BOXES AND SPLICE BOXES

A. Location

1. Units used outdoor or in a damp or corrosive environment shall be 316 ss or fiberglass unless otherwise indicated on plans.

2. Units used indoors in dry and clean A/C environments shall be NEMA 1.

B. Size

1. Units shall be sized per NEC as minimum.

C. Required Units

1. Plans depict minimum requirements. Additional units shall be provided as may be required to complete raceway systems.

2.07 MOUNTING AND SUPPORTING ELECTRICAL EQUIPMENT

A. Furnish and install all supports, hangers, and inserts required to mount fixtures, conduits, cables, pull boxes, and other equipment.

B. Support system used indoors in clean, dry and air conditioned areas shall be galvanized steel. All other areas shall be 316 ss with ss fasteners.

C. Perforated straps and wires are not permitted for supporting electrical devices. Anchors shall be of approved types.

D. All supports, hangers, hardware, etc. used outdoors or in in non-air-conditioned indoor areas or in hazardous areas shall be non-ferrous, corrosion resistant or 316 stainless steel. Supports shall be selected to avoid galvanic reactions. Support devices shall be submitted for approval.

E. Provide trapeze, bridge systems or wall bracketed cantilevered system to support the raceway system.

F. Spacing of support systems shall be per NEC. Provide spacing of conduits according to the NEC and the materials used. For PVC conduit, refer to NEC table 347-8.

G. Plans depict minimum requirements. Provide additional units as required to complete raceway system.

2.08 DUCT SEAL

A. Provide Garvin Industries' duct seal or an approved equal

B. Provide and install duct seal at all conduit ends for all new conduit installations, including wetwell and valve vault.

C. Duct seal shall be used to seal all penetrations at junction boxes, control panels, RTU enclosures, terminal boxes, starter enclosures, timers, MCC equipment, panelboards and the like, It shall be a permanently soft, non toxic compound. It shall also not affect other plastic materials or corrode metals.

PART 3 EXECUTION

3.01 GROUNDING

A. Provide ground system as indicated on the drawings and as required by the National Electrical Code.

B. All raceways require grounding conductors. Metallic raceways are not adequate grounding paths. Bonding conductors through the raceway systems shall be continuous from main switch ground buses to panel ground bars of the panelboards, and from panel grounding bars of panelboards and motor control centers to branch circuit outlets, motors, lights, etc. THESE GROUND CONDUCTORS ARE REQUIRED THROUGHOUT THE PROJECT REGARDLESS OF WHETHER

CONDUIT RUNS SHOW GROUND CONDUCTORS ON THE DRAWINGS.

C. All connections made below grade shall be of the exothermic type.

D. The grounding system test shall not exceed a 48 hour span dry resistance of 10 ohms. Additional grounding to meet this requirement shall be installed at no extra cost. Grounding and bonding connections shall not be painted.

3.02 CONDUIT

A. Locations:

Conduits shall be used as follows:

1. Refer to schedule on drawings.

B. Installation

1. Conduits subjected to rough handling or usage shall be removed from the premises.

2. Conduits must be kept dry and free of water or debris with approved pipe plugs or caps. Care shall be given that plugs or caps be installed before pouring of concrete.

3. Where conduits pass through exterior concrete walls or fittings below grade, the entrances shall be made watertight.

4. Infurred ceilings, conduit runs shall be supported from structure, not furring.

5. Conduits entering panelboards, pull boxes, or outlet boxes shall be secured in place by galvanized locknuts and bushings, one (1) locknut outside and one (1) locknut inside of box with bushing on conduit end. The locknuts shall be tightened against the box without deforming the box. Bushings shall be of the insulating type.

6. Field conduit bends shall be made with standard tools and equipment manufactured especially for conduit bending.

7. Where embedded conduits cross expansion joints, furnish and install offset expansion joints or sliding expansion joints. Sliding expansion joints shall be made with straps and clamps.

8. Exposed runs of conduits shall be installed with runs parallel or perpendicular to walls, structural members or intersections of vertical planes and ceilings, with right angle turns consisting of symmetrical bends. No attempts are made in plans to show

required pull boxes, gutters, etc. necessary for the construction of the raceway system but the CONTRACTOR shall provide these raceways as may be required.

9. Conduits in structural slabs shall be placed between the upper and the lower layers of reinforcing steel, requiring careful bending of conduits. Conduits embedded in concrete slabs shall be spaced not less than eight (8) inches on centers or as widely spaced as possible where they converge at panels or junction boxes. Conduits running parallel to slab supports, such as beams, columns and structural walls shall be installed not less than 12 inches from such supporting elements. To prevent displacement during concrete pour, saddle supports for conduit, outlet boxes, junction boxes, inserts, etc., shall be secured.

10. Conduit runs shall always be concealed except where indicated on plans.

11. Pull lines shall be installed in all empty conduits. All pull wires shall be identified with conduit number at each end.

12. Where conduits are run individually, they shall be supported by approved pipe straps secured by means of toggle bolts or tapcons on hollow masonry; tapcons on concrete or solid masonry; machine screws or bolts on metal surfaces and wood screws on wood construction. The use of perforated straps or wires will not be permitted.

13. Wire shall not be installed until all Work of any nature that may cause damage is completed, including pouring of concrete. Mechanical means shall not be used in pulling in wires No. 8 or smaller.

14. Underground conduits not under concrete slabs are to be buried at least two (2) feet below finished grade for circuits rated 600 volts or less, except under traffic areas where motor vehicles may cross. Under traffic areas, conduits are to be buried at least three (3) feet below finished grade.

15. All conduits shall be cleaned by pulling a brush swab through before installing cables.

16. All conduits shall be sealed at each end with electrical putty. Special care shall be taken at all equipment where entrance of moisture could be detrimental to equipment. Approved backing gauze is required prior to the installation of conduit putty.

17. A maximum of two (2) feet of flexible conduit shall be used at connections of all motors, transformers, motor operated valve and gates, instruments and other items of equipment where vibration is

present. It shall be supported where required with stainless steel bands.

20. PVC conduit shall be supported to walls and slabs using carlon snap strap conduit wall hangers. Two hole PVC conduit clamps shall not be permitted.

3.03 WIRES, CABLES AND CONNECTIONS

A. Cables pulled into conduits shall be pulled using pulling eyes attached to conductors.

B. Shields shall be grounded at only one termination point.

3.04 BOXES

A. Installation of boxes shall be in accordance with the National Electrical Code requirements.

B. Boxes shall be mounted plumb and level in accessible locations and mounting shall be secure, vibration resistant and galvanically compatible. Hardware shall be used that is specifically intended for the purpose. When mounted in corrosive, damp or wet locations, stainless steel hardware shall be utilized.

3.05 WIRING DEVICES

A. Wiring devices shall be installed in device boxes approved for the application. All connections shall be made with screw terminals. Wiring devices shall be Leviton or approved equal.

B. Wire devices on UPS systems shall be isolated ground, colored orange.

C. Cover plates shall be provided as follows except as otherwise noted.

1. Interior finished area – brushed aluminum

2. Wet areas – gasketed plastic with flip cover.

D. Receptacles installed outdoors, below grade, or in areas other than clean and dry environments shall be GFI and weatherproof. Receptacles shall be weatherproof with cords plugged in.

E. All receptacles shall be GFI protected.

3.06 SUPPORTING DEVICES

A. All items shall be supported from the structural portion of the building and studs, except standard ceiling mounted lighting fixtures and small devices may be supported from ceiling system where permitted by the ENGINEER.

However, no sagging of the ceiling will be permitted. Supports and hangers shall be types approved by Underwriters' Laboratories.

B. All floor-mounted devices (switchboards, large control panels, motor control centers, transformers, etc.) shall be securely anchored to the floors. Where recommendations are made by Manufacturer, these recommendations shall be followed.

3.07 CLEANING

A. All electrical equipment enclosures shall be thoroughly cleaned before acceptable by the OWNER. As a minimum, CONTRACTOR shall remove all debris including stripped wire insulation, dirt, and debris.

END OF SECTION

SECTION 16200

GENERATOR, WEATHER PROOF ENCLOSED, WITH SUB BASE TANK REACH-IN

PART 1 GENERAL

1.01 GENERATOR SPECIFICATIONS

A. Work included:

1. All of the equipment described in this section shall be purchased and installed by the Contractor; the Generator shall be supplied by a single generator equipment Supplier regularly engaged in that business. The Contractor shall be responsible for coordinating with the Equipment Supplier for the delivery, storage and release of equipment. Including the Testing setup, configuration of the emergency generator unit at the Owner's lift station location as indicted on the plans. The Contractor shall cover the costs related with the startup and testing of the generator include the fuel used for the testing and load bank tests before the unit is accepted by the Engineer and the Owner.

2. The Contractor shall provide all transportation and delivery of the emergency unit with its sub-base fuel tank and connections, installation, piping, fuel, liquids, and all other mechanical and electrical equipment necessary for a complete emergency power system. All necessary equipment and accessories as specified shall be provided and any additional equipment required for a completely functional system shall be supplied.

2. The Contractor shall submit shop drawings designed by a registered Engineer for a generator with its sub-base fuel tank, weatherproof and sound attenuated enclosure capable of meeting the south Florida wind load requirements. Include calculations that the entire assembly bolted onto the concrete slab meets the latest Florida Building Code wind load requirements.

4. The generator unit shall be provided inside an outdoor weatherproof aluminum enclosure with steel reinforcement and sound attenuated that also meets 75 db at 23 feet.

5. The Supplier shall provide the unit completely assembled. The Contractor shall handle, store, install and make all connections to the equipment.

6. Generator vendor shall supply generator unit in a weatherproof and sound attenuated enclosure with a 500 gallon

diesel sub-base fuel tank that meets UL-142 double wall tank requirements. This would provide approximately 72 hours of fuel.

7. The Contractor shall hire the services of the Generator's vendor field technician to conduct start up, testing and commissioning of the unit. Include load bank testing; provide a 1 hour @ 80% load and 2 hours @ 100% load tests.

8. Coordinate with Electrical Contractor and the Owner's RTU/PLC programmer and provide testing of the ATS and generator status and alarm signals to the PLC equipment in the existing RTU. Confirm these are properly terminated and working. Provide PLC hardware as indicated on the drawings at the existing RTU to add the new ATS and generator status and alarm digital signals.

9. The generator vendor shall be Tradewinds Corporation, no equal.

10. The outdoor rated unit shall be a Tier 2/3, standby emergency use power generator with digital controller, sound attenuated enclosure

11. Unit shall be programmable so it can do weekly or monthly exercising via the ATS switch controller of the genset unit with load – per the Village of Palm Springs requirements.

1.02 CODES

A. All equipment shall be provided per the requirements of the following codes as applicable for the intended use and installation.

1. NFPA 70, latest edition (National Electrical Code).

2. NFPA 110, Emergency and Standby Power Systems, latest edition.

3. UL2200, the complete generator set shall be UL listed.

3. BOCA, Building Officials and Code Administration.

4. The Florida Building Code.

1.03 SUBMITTALS

A. Provide 6 copies of shop drawings. As a minimum include:

1. Engine manufacturer, model number, power output parameters, plans and elevations of the units, entrance points for power, control and fuel, storage and foundation requirements.

2. Engine Generator/Exciter control cubical.

3. Fuel consumption rate curves at ¼, 2/4, ¾, 4/4 loads.

4. Exhaust mufflers and vibration isolators.

5. Battery charger, batteries and battery racks.

6. Dual fuel piping with regulator and diaphragm as required.

7. Cooling water requirements of radiator.

8. Engine cooling air requirements and radiator fan capacity.

9. Electrical diagrams including schematic and interconnection wiring diagrams for all equipment to be provided.

10. Legends for all devices on all diagrams.

11. Sequence of operation, explanations of all portions of schematic wiring diagrams.

12. Provide load calculations including starting and running kVA.

13. Transient voltage response calculation, no voltage transient shall dip below 25%.

14. Weather-proof sound attenuated, & wind load resistant Enclosure.

15. Registered Engineer's designed steel reinforced concrete pad.

16. Provide installation instruction and details.

17. Provide signed and sealed drawings by a Florida registered engineer verifying that the generator set and its enclosure meet the wind loading requirements of ASCE 7.

18. Three sets of O&M manuals shall be provided.

18. Provide 120/240V equipment for the battery charger and jacket

Water heater and alternator heater circuit from the proposed panelboard, see the drawings.

1.04 WARRANTY

A. Equipment furnished under this section shall be guaranteed against defective parts and workmanship under terms of the manufacturers and dealer's standard

warranty. But, in no event shall it be for a period of less than five (5) years from the date of the Owner's acceptance of the unit.

PART 2.0 - PRODUCTS

2.01 ALTERNATOR

A. The AC generator shall be synchronous, four pole, 2/3 pitch, revolving field, drip-proof construction, single pre-lubricated sealed bearing, air cooled by a direct drive centrifugal blower fan, and directly connected to the engine with flexible drive disc. All insulation system components shall meet NEMA MG1 temperature limits for Class H insulation system. Actual temperature rise measured by resistance method at full load shall not exceed 105 degrees Centrigrade.

B. The generator shall be capable of delivering rated output (kVA) at rated frequency and power factor at any voltage not more than 5 percent above or below rated voltage.

C. A permanent magnet generator (PMG) shall be included to provide a reliable source of excitation power for optimum motor starting and short circuit performance. The PMG and controls shall be capable of sustaining circuit performance. The PMG and controls shall be capable of sustaining and regulating current supplied to a single phase or three phase fault at approximately 300% of rated current for not more than 10 seconds.

D. The subtransient reactance of the alternator shall not exceed 12 percent based on the standby rating of the generator set.

E. Space Heater – Alternator shall be provided with 120V, 200W max. space heater interlocked with generator run relay.

F. Alternator shall be random wound.

G. Provide lightning arrestor and surge capacitor for the generator.

2.02 COOLING SYSTEM

A. Radiator – An engine mounted radiator with blower type fan shall be sized to maintain safe operation at 122 degrees Fahrenheit maximum ambient temperature.

B. The engine cooling system shall be pretreated by the engine supplier for the inhibiting of internal corrosion.

C. The radiator shall exhaust through the enclosure.

2.03 EXHAUST SILENCER

A. Exhaust Silencer – Hospital grade silencer, muffler companion flanges, and flexible braided stainless steel exhaust fittings properly sized shall be furnished according to the manufacturer's recommendations. A silencer rain cap with counter weight shall be provided. Allow enclosure sized for Hospital grade silencer

B. Silencer shall be located within the enclosure.

C. Exhaust silencer and flex shall have insulation blankets installed.

2.04 AUTOMATIC STARTING SYSTEM

A. Starting Motor – A DC electric starting system with positive engagement drive shall be provided. The motor voltage shall be as recommended by the engine manufacturer.

B. Automatic control – Fully automatic generator start/stop controls in the generator control panel shall be provided. Controls shall provide shutdowns for alarm conditions listed in this specification. Controls shall include a 30 second cranking cycle with lock out.

C. Batteries – A lead acid storage battery set of the heavy duty special starting type shall be provided. Battery voltage shall be compatible with the starting system. Battery set shall be rated for no less than 172 amp hours. Free standing corrosion resistant battery racks and necessary cables shall be provided. Batteries shall be unit mounted.

D. Battery Charger – Current limiting battery charger shall be furnished to automatically recharge the batteries. Charger shall be the float charging type furnished to properly charge the batteries. It shall include overload protection, silicone diode full wave rectifiers, voltage surge suppressor, DC ampmeter, DC voltmeter, fused AC input. Input power shall be 120V single phase. A battery charger fail alarm contact shall be provided. Charger shall be unit mounted.

2.05 GENERATOR CONTROL PANEL

A. Generator Set Control

1. The generator set shall be provided with a microprocessor-based control system that is designed to provide automatic starting, monitoring and control functions for the generator set. The control system shall also be designed to allow local monitoring and control of the generator set.

2. Provide form "A" contacts for each alarm and shutdown signal.

B. Unit shall work with the electrical contractor furnished and installed ATS. All labor and material shall be provided to coordinate the installation with the ATS, refer to ATS specification, see the drawings.

2.06 GENERATOR RATINGS

A. The generator shall be a minimum kW rating as called out on the drawings, 480V, 3-phase, 8 PF, and shall also start and operate the following loads with a maximum voltage dip of 25%. Supplier shall submit load calculations showing the starting and running of the following generator load, approval of shop drawing on generator unit will depend on this information being included also.

LIFT STA. LOAD	START METHOD	HP/KW	STEP
Pump controls 5kva controls		5	1
Sewage Pump 1	VFNR	50	1
Sewage Pump 2	FVNR	50	2

Load data shall be provided based on max size of submersible sewage pumps- 50HP
Include loading information of the generator with the generator shop drawing.

A. Provide a 480V 3 phase main breaker for the generator, see the drawings. `

B. The generator breaker shall be located inside the generator enclosure and the access door shall allow for the full NEC clearance requirements of the breaker and its removable cover.

2.08 FLUIDS

A. Unit shall be provided with all fluids, fully fuelled and ready for immediate use.

2.09 GENERATOR ENCLOSURE

A. A weather resistant, sound attenuated, pre-painted, maintenance free industrial grade aluminum enclosure with 304SS fasteners and door hardware. Designed as a reach-in to mount to sub-base tank shall be provided to house the engine/generator and accessories. It shall consist of a roof, side walls, and end walls of one-piece, stressed skin, semi-monocoque construction. Enclosure shall be as manufactured by approved generator enclosure vendor in the business of providing generator enclosures that meet wind load and noise requirement.

B. The system shall include a cooling and combustion air inlet silencer system, an equipment enclosure section, and a cooling air discharge silencer section. Enclosure shall be sized to house Muffler that meets hospital grade rating, which

typically reduces noise between sound attenuated with a max of 75 dba at 7 meters.

C. Insulation in walls and roof shall be semi-rigid, thermo-acoustic, thickness as required to meet the noise criteria specified. Lining shall be perforated, mill-finish aluminum. Self-adhesive foam and loose or bat-type insulating materials will not be accepted.

D. Lifting provisions shall be provided at or near the enclosure roof, with capacity suitable for rigging the enclosure. Estimated enclosure weight shall be provided on submittal drawings.

E. Personnel access doors shall be fabricated of the same materials as the enclosure walls. They shall be reinforced for rigidity, gasketed, and set in a welded frame to ensure proper operation. Handles shall be key lockable, all doors keyed alike. Doors and/or hinged louver panels should be provided in sufficient quantity to allow access for all necessary maintenance and operation, coordinated with generator set manufacturer. All handles, hinges and hardware shall be stainless steel.

F. Air handling shall be as follows: Air will enter through removable hood(s) or a vertical plenum. Intake openings shall be screened to prevent the entrance of rodents and bugs. Radiator discharge will be through a gravity operated damper and into a hood or vertical plenum, as dictated by airflow. The system shall be designed for 0.5" w.c. static pressure drop maximum through enclosure.

G. Enclosure manufacturer shall provide all necessary hardware to internally mount the specified exhaust silencer(s) and maintain the weather resistant integrity of the system.

H. LED interior lighting shall be provided, lighting shall be protected mesh/plastic globe lens; lights shall operate from weather proof type toggle switches; the light switch shall be located at each door location, powered from batteries.

2.10 CLEARANCES

A. The manufacturer shall locate equipment inside enclosure so all NEC required clearances shall be met in front of the generator main circuit breaker, panelboard, and battery charger.

2.11 WIND LOAD REQUIREMENTS

A. The Contractor shall provide signed and sealed drawings from a Registered Florida engineer confirming that the generator set and its

enclosure meets the wind load requirements of the Florida Building Code, and ASCE 7 for the area where the generator is being installed; include this information during the generator shop drawing submittal.

2.12 GENERATOR CONCRETE PAD

A. The Contractor shall provide bolting of the emergency generator unit onto the concrete reinforced pad and provide rubber isolation pads between the concrete pad the generator steek frame footing/springs

2.13 GENERATOR TESTING AND CONFIGURATION

A. The unit shall be tested at rated frequency and voltage.

B. Following installation, the following tests shall be performed by the system manufacturer's local dealer representative(s) in the presence of the Owner's Engineer or designated appointee:

1. Pre-start checks:

a. Oil level

b. Water level

c. Fuel pressure from gas line/regulator

d. Battery connection and charge condition

e. Engine to control interconnects

f. Engine generator intake/exhaust obstructions

C. Supplier shall provide onsite operation tests

1. Load – One hour operation at 80% of full load rating. Two hours of operation at 100% of full load rating. After the first half hour stabilization period at full load, the following shall be recorded at fifteen-minute intervals:

a. Voltage, amps and frequency.

b. Fuel pressure, oil pressure and water temperature.

c. Exhaust gas temperature at engine exhaust outlet.

d. Ambient temperature

e. Kilowatts

f. Power factor

g. kVARS

h. Generator temperature

2. Test shall utilize resistive load banks for the full load. Minimum load shall be equal to the nameplate rating of the engine/generator set in kW. Generator supplier shall supply all load banks equipment necessary for connecting generator to load banks. The Contractor shall provide all labor and material to perform test.

3. A test report of the load bank tests and information measured and configured by the Generator Vendor Technician shall be provided shortly after the load bank test and startup. This report shall include multiple electrical, mechanical and temperature measurements taken every 15 minutes during the 80% and 100% load bank test.

4. Proper operation of controls, engine shutdown, maintenance procedures, and safety devices shall be demonstrated to the Owner and its personnel. Provide a minimum of 2 hours training at a time convenient to the Owner and its personnel.

END OF SECTION

SECTION 16250

AUTOMATIC TRANSFER SWITCH

PART 1 GENERAL

1.01 Section includes

A. Automatic transfer switches (ATS) with delayed transition. This section is provided for the Contractor to provide and install the ATS switch and related raceways and controls along with mounting hardware.

B. Contractor shall provide ATS status signals to the existing RTU equipment as indicated the drawings so these signals. Coordinate the programming of these signals with the Village of Palm Springs programmer.

1.02 References

A. Transfer switches shall be designed and manufactured to the latest revision of UL-1008 and shall be provided with a UL label.

1.03 Submittals

A. Submittals shall be provided in accordance with the general conditions but not less than six (6) copies.

B. Detailed fully engineered drawings shall be provided. Standard product data sheet will be rejected.

1.04 Qualifications

A. To be considered for approval, a manufacturer shall be specialized in manufacturing products specified in this Section with a minimum of ten (10) years documented experience.

1.05 Warranty

A. Manufacturer shall warrant specified equipment to be free from defects in materials and workmanship for one (1) year from date of installation.

1.06 Integration

A. Units shall be provided to fully integrate with the standby generator system. Coordination shall be required of the generator vendor.

B. See the drawings for additional requirements.

PART 2 PRODUCTS

2.01 Model

A. Model shall be Eaton, Cutler Hammer, Asco, Lake Shore or an approved equal.

B. The switch shall be of the automatic power sensing, delayed transition type. The ATS shall include a programmable electronic timer so it may be program to do weekly or monthly exercise with the generator load switching – as directed by the Owner. The switch shall be UL approved standard 1008, rated to carry full name plate current at all times. A manual handle shall be provided for emergency operation from the deadfront inner panel.

C. Provide pilot devices or pilot LED.s.

D. Unit shall have dead front inner panel for manual operation.

E. Units shall be rated NEMA 4X 316 SS. ATS Minimum Features:

1. Voltage sensing on all three phases on normal and emergency sources with automatic low voltage and phase loss detection. Adjustable over/under frequency sensor shall be provided on the emergency source.

2. ATS shall have a controller that is programmable by the user to allow for the ATS switch to be exercised once a month or every week; with or without the option to transfer load.

3. Adjustable time delay after line failure before engine start, 0-5 minutes.

4. Automatic transfer to generator when voltage is present.

5. Adjustable time delay on retransfer when normal power is available, 2-30 minutes. Push button to cancel time delay on return to normal.

6. Adjustable time delay for engine running unloaded after transfer to normal source, 2-30 minutes.

7. 4-Pilot lights or LED.s

    a. Green for switch in normal position.

    b. Red for switch in emergency position.

    c. Green for normal power available.

    d. Red for emergency power available.

8. 4-Position selector switch, maintained, front door mounted on outside or keypad

    a. Off – Switch position remains constant; generator shall not crank.

    b. Auto – Normal automatic control.

    c. Test – Test operation of the transfer system and standby generator by simulating line power loss. System shall remain in the test mode until selector switch in returned to the auto mode which will allow normal retransfer, logic and/or time delays shall be provided to allow switch mode change without undesired actions.

    d. Engine test – start engine without ATS transfer.

9. Status contacts (form A) wired to terminals for inputs to station RTU/PLC equipment:

    a. Switch in normal position.

    b. Switch in emergency position.

    c. Normal voltage present.

    d. Emergency voltage present.

10. Engine start contact (Form A) wired to terminals for engine start.

11. Short circuit withstand rating shall be 42,000 amps, unless otherwise noted.

12. Provide adjustable time delay for transition period in the neutral position with the pole of the switch de-energized.

12. Unit shall be front accessible only and wall mounted.

13. Provide lugs for cable connections.

14. Unit shall be U.L. labeled.

15. Installation Contractor shall be responsible for all field power and control wiring.

16. Provide sunshield on the top.

17. Provide digital multi-meter Cutler Hammer IQ 200 Series (or equal) with front panel display volts, amps, kWD etc. or equal. Provide potential and current transformers as may be required.

18. Provide electronic control.

19. Provide keypad and sunlight use display.

PART 3 EXECUTION

3.01 INSTALLATION

A. Install ATS in accordance with manufacturers written instructions and the National Electrical Code.

3.02 FIELD QUALITY CONTROL

A. Inspect ATS visually.

B. Perform several manual operations.

C. Verify circuit continuity and megger each conductor. Minimum megger valve shall be 50 mega-ohms.

D. Check tightness of all connections using calibrated torque wrench per manufacturers recommended torque values.

3.03 ADJUSTING

A. Adjust time delay setting to values as required for proper operation of the power system. Provide settings per Owner’s instructions.

3.04 TESTING

A. Test manual operation of the unit under load. Test all automatic features of ATS including transfer from normal to emergency and from emergency to normal, remote generator start control. Provide testing in the presence of the Owner and Engineer.

3.05 TRAINING

A. Provide a minimum of two (2) hours training.

3.06 PROGRAMMING

A. Program switch features per Engineer/Owner requirements; including exercising the switch with load once a month for 4 hours or 1 hour per week; date and time of programmed testing with load to be coordinated with the Owner.

B. Provide typewritten listing of final parameter setting with O&M manuals.

END OF SECTION

KUDZA ROAD LIFT STATION
EMERGENCY GENERATOR

PREPARED FOR
VILLAGE OF PALM SPRINGS

PALM BEACH COUNTY, FLORIDA

SECTION 14, TOWNSHIP 44S, RANGE 42E

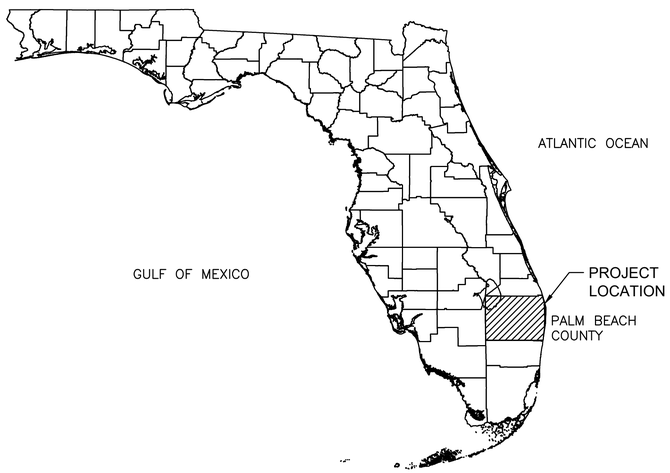

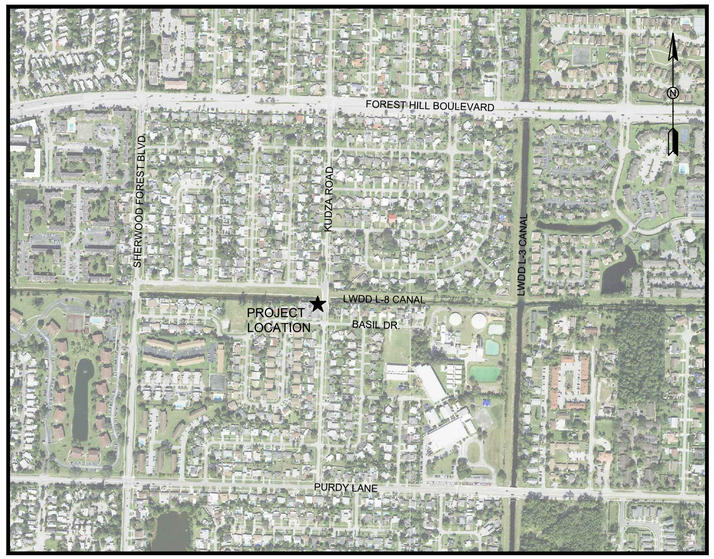

VICINITY MAP

NTS

SHEET INDEX

SHEET No.	SHEET TITLE
G-1	COVER
G-2	LEGEND, NOTES, AND ABBREVIATIONS
C-1	EXISTING SITE PLAN AND DEMOLITION SHEET
C-2	PROPOSED CIVIL SITE PLAN
CD-1	CIVIL DETAILS
E-1	ELECTRICAL NOTES & LEGEND
E-2	ELECTRICAL DEMO SITE PLAN
E-3	ELECTRICAL INSTALL SITE PLAN
E-4	ELECTRICAL ONELINE DIAGRAM
E-5	ELECTRICAL DETAILS

VILLAGE COUNCIL

BEVERLY "BEV" SMITH	MAYOR
JONI BRINKMAN	VICE MAYOR
PATTI WALLER	MAYOR PRO TEM
GARY READY	COUNCIL MEMBER
KIM SCHMITZ	COUNCIL MEMBER

DECEMBER 2023

BID SET

HOLTZ CONSULTING ENGINEERS, INC.
270 SOUTH CENTRAL BLVD., SUITE 207
JUPITER, FLORIDA 33458
PH. (561) 575-2005
Cert. No. 26960

STEPHEN R. FOWLER, PE
License No: 69039

G-1

KUDZA ROAD LIFT STATION EMERGENCY GENERATOR

GENERAL ABBREVIATIONS

ABND	Abandon or Abandoned
ACP	Asbestos Cement Pipe
ADD'L	Additional
AL, Alum	Aluminum
APPROX	Approximate
ARV	Air Release Valve
ASP, Asph	Asphalt
AVG	Average
BB	Breaker Box
BFP	Backflow Preventer
BFV	Butterfly Valve
B/L	Base Line
BLDG	Building
BM	Benchmark
BO	Blowoff
BOP	Bottom of Pipe
CATV	Cable Television
CB	Catch Basin
CO	Cleanout
CL	Center Line
CLF	Chain Link Fence
CIP	Cast Iron Pipe / Cast in Place
CMP	Corrugated Metal Pipe
CONC	Concrete
CONST	Construct/Construction
DE	Drainage Easement
DI	Ductile Iron
DIP	Ductile Iron Pipe
DIA	Diameter
DR	Dimensional Ratio/Drainage
DWY	Driveway
EB	Electric Box
EL	Elevation
EP	Edge of Pavement
ESMT	Easement
EOW	Edge of Water
EX, EXIST	Existing
FDOT	Florida Department of Transportation
FH	Fire Hydrant
FL	Flanged
FM	Force Main
FND	Found
FNPT	Female Nominal Pipe Thread
FPL	Florida Power and Light
FW	Finished Water
GPS	Global Positioning System
GV	Gate Valve
HB	Hose Bibb
HDD	Horizontal Directional Drill
HDPE	High Density Polyethylene
HYD	Hydrant
ID	Identification/Inside Diameter
INV	Invert/Invert Elevation
IRC	Iron Rod & Cap
IRR	Irrigation
LAE	Limited Access Easement
LF	Linear Feet
LP	Light Pole
LS	Lift Station
LSA	Landscape Area
MAX	Maximum
MB	Mailbox
MECH	Mechanical
MH	Manhole
MIN	Minimum
MISC	Miscellaneous
MJ	Mechanical Joint
N/D	Nail and Disk
No	Number
NTS	Not to Scale
OC,O/C	On Center
OD	Outside Diameter
OHW	Overhead Wire
ORB	Official Records Book
PB	Plat Book
PE	Polyethylene Piping
PGL	Profile Grade Line
PVC	Polyvinyl Chloride/Polyvinyl Chloride Pipe
RC	Reinforced Concrete
RCP	Reinforced Concrete Pipe
RCW	Reclaimed Water
RED	Reducer
REINF	Reinforce/Reinforced
RJ	Restrained Joint
RWM	Raw Water Main
R/W,ROW	Right of Way
S=	Slope (FT/FT)/(Rise/Run)
SAN	Sanitary
SCH/SCHED	Schedule
SEC	Section
SF	Silt Fence
SP	Sample Point
SS	Sanitary Sewer
STA	Station
TBM	Temporary Benchmark
TEMP	Temporary
TOB	Top of Bank
TON	Top of Nut
TOP	Top of Pipe
TOS	Toe of Slope
TYP	Typical
UE	Utility Easement
UEC	Underground Electric Conduit
UGE	Underground Electric
UGT	Underground Telephone
UNK	Unknown
USC	University of Southern California
VPS	Village of Palm Springs
W/	With (Combined Form)
WF	Wood Fence
WM	Water Main or Water Meter
WPB	Wire Pullbox
WTP	Water Treatment Plant
WV	Water Valve
WWTP	Waste Water Treatment Plant

PIPING SYMBOLOGY

- CONCENTRIC REDUCER
- ECCENTRIC REDUCER
- UNION
- BALL VALVE (BV)
- GATE VALVE (GV)
- BUTTERFLY VALVE (BFV)/ ODOR CONTROL DAMPENER
- PLUG VALVE (PV)
- CHECK VALVE (CV)
- PLUG/CAP
- CLEAN OUT
- TAPPING VALVE
- LINE STOP
- HOSE BIBB
- EXISTING PIPE
- EXISTING BURIED PIPE
- PROPOSED PIPE
- PROPOSED BURIED PIPE
- MECHANICAL JOINT
- FLANGE JOINT
- FLEXIBLE COUPLING
- FLEXIBLE COUPLING WITH THRUST TIES
- ELBOW UP
- ELBOW DOWN
- 90° ELBOW
- TEE UP
- TEE DOWN
- TEE
- CROSS

LINETYPES

	EXISTING*	PROPOSED*
AIR	AIR AIR	AIR AIR
CABLE TV	CATV CATV	
CAUSTIC	NaOH	NaOH
CENTER LINE		
DRAIN	DR DR	DR DR
EASEMENT		
ELECTRIC	E E	
FENCE (BARB/FIELD)	X X	X X
FENCE (CHAINLINK)	O O	O O
FENCE (WOOD)	WF WF	WF WF
FIBER OPTIC	FOC FOC	FOC FOC
FORCE MAIN	FM FM	FM FM
GAS	GAS GAS	
GUARDRAIL		
IRRIGATION	IRR IRR	
OVERHEAD UTILITIES	OHU OHU	
RAILROAD TRACK		
RIGHT-OF-WAY		
SANITARY SEWER	S S S	S S S
SANITARY SEWER SERVICE	SS SS	SS SS
SILT FENCE		SF SF
STORM DRAINAGE	ST ST ST	ST ST
TELEPHONE	T T T	
TOP OF BANK		
TOE OF SLOPE		
TRAFFIC SIGNAL	TS TS TS	TS TS
TURBIDITY BARRIER		TB TB
UNKNOWN	UNK UNK	
WATER MAIN	WM WM	WM WM
WATER SERVICE	WS WS	WS WS

* DEPICTS ABOVE GRADE — TEXT — TEXT — TEXT —

* DEPICTS BELOW GRADE - - - TEXT - - - TEXT - - - TEXT - - - TEXT -

CIVIL SYMBOLOGY

- CONSTRUCTION BASE LINE — 0+00
- DIRECTION OF FLOW
- EXIST. SPOT ELEVATION — × 79.5
- REFERENCE ELEVATION — REF. EL. 20.90
- NEW CONTOUR ELEV. — 79.5
- EXIST. UTILITY POLES — UTILITY, POWER, TELEPHONE, LIGHT
- NEW UTILITY POLES — UTILITY, POWER, TELEPHONE, LIGHT
- PIPING CONFLICT LOCATION — C-1
- SAMPLE POINT — SP1
- WATER SURFACE — PLAN; SECTION — EL 48.00
- FIRE HYDRANT — NEW, EXIST.
- EXIST. MANHOLE, DRAINAGE STRUCTURE
- NEW MANHOLE, DRAINAGE STRUCTURE
- TO BE REMOVED/DEMOLISHED

SECTION/DETAIL SYMBOL

SECTION — SCALE:

5 / 15 — SECTION LETTER/DETAIL NUMBER; SHEET/DRAWING NO. ON WHICH SECTION/DETAIL IS SHOWN

1 / 101 — SECTION LETTER/DETAIL NUMBER; SHEET/DRAWING NO. ON WHICH SECTION/DETAIL IS SHOWN

SECTION CUT

A — A

SECTION CUT ON DETAILS

PIPE DESIGNATION — 8" DIP FORCE MAIN

NOMINAL PIPE DIA.(IN.)

PIPE MATERIAL (IF SHOWN)

FLOW STREAM IDENTIFICATION (IF SHOWN)

Symbols:

#	Pounds/Number
∢	Angle
Ø	Round/Diameter

SURVEY LEGEND

- BFP — BACK FLOW PREVENTOR
- BENCHMARK
- BOL — BOLLARD
- BRE — BREAKER BOX
- CP — CONTROL PANEL
- EHH — ELECTRIC HANDHOLE
- EM — ELECTRIC METER
- FB — FUSE BOX
- S — SANITARY MANHOLE
- SV — SANITARY VALVE
- SIGN
- SPIGOT
- W — WATER METER
- WOOD POWER POLE

SURVEY NOTES

1. THE ELEVATIONS SHOWN HEREON ARE FOR THE PURPOSE OF INDICATING THE GROUND ELEVATION ONLY AT THE POSITION SHOWN AND IN NO WAY INDICATE ELEVATIONS AT ANY OTHER POINT THAN SHOWN HEREON AND DO NOT DETERMINE SUB SURFACE CONDITIONS.
2. UNDERGROUND APPARENT USE AND/OR IMPROVEMENTS HAVE NOT BEEN SHOWN UNLESS OTHERWISE NOTED.
3. THIS SURVEY LIES IN SECTION 14, TOWNSHIP 44 SOUTH, RANGE 42 EAST, PALM BEACH COUNTY, FLORIDA.
4. BY GRAPHIC PLOTTING ONLY THE SUBJECT PROPERTY LIES WITHIN ZONE X AND ZONE AE (EL 16.3), AS SHOWN ON THE U.S. DEPARTMENT OF HOMELAND SECURITY FEDERAL EMERGENCY MANAGEMENT AGENCY (FEMA) FLOOD INSURANCE RATE MAP, MAP NUMBER: 12099C0569F, COMMUNITY: PALM BEACH COUNTY, NUMBER: 120192, PANEL 0569, SUFFIX: F, EFFECTIVE DATE: OCTOBER 5, 2017.
5. IN SOME INSTANCES, GRAPHIC REPRESENTATIONS HAVE BEEN EXAGGERATED TO MORE CLEARLY ILLUSTRATE RELATIONSHIPS BETWEEN PHYSICAL IMPROVEMENTS AND/OR LOT LINES. IN ALL CASES, DIMENSIONS SHOWN SHALL CONTROL THE LOCATION OF THE IMPROVEMENTS OVER SCALED POSITIONS.
6. MEASUREMENTS SHOWN HEREON ARE EXPRESSED IN FEET AND DECIMAL PARTS THEREOF UNLESS OTHERWISE NOTED.
7. BENCHMARK OF ORIGIN: PBC BENCHMARK "KRAMER" WHOSE PUBLISHED ELEVATION IS 19.050', BASED ON THE NORTH AMERICAN VERTICAL DATUM OF 1988.

GENERAL NOTES

1. THE CONTRACTOR SHALL BE RESPONSIBLE FOR POTHOLING, TEST PITS, ETC. IN THE VICINITY OF THE PROJECT WORK AREA TO LOCATE AND VERIFY THE EXISTING UTILITY LOCATIONS PRIOR TO INITIATING WORK. IT IS THE RESPONSIBILITY OF THE CONTRACTOR TO PROTECT THE EXISTING UTILITIES DURING CONSTRUCTION AT NO ADDITIONAL COST TO THE OWNER.
2. THE LOCATION OF EXISTING UTILITIES AS SHOWN ON THESE DRAWINGS ARE APPROXIMATE AND ARE BASED UPON LIMITED RECORD DRAWING INFORMATION AND SURFACE SURVEY. CONTRACTOR SHALL VERIFY EXISTING HORIZONTAL AND VERTICAL LOCATION OF ALL UTILITY CROSSINGS AND FOR UTILITIES IN CLOSE PROXIMITY OF PROPOSED WORK.
3. CONTRACTOR SHALL MAINTAIN ACCESS FOR THE BUSINESSES LOCATED ADJACENT TO THE LIFT STATION AT ALL TIMES, INCLUDING DELIVERIES.
4. EXTREME CARE SHALL BE TAKEN TO PROTECT EXISTING LANDSCAPING, IRRIGATION, LIGHTING, AND OTHER SURFACE FEATURES. ALL DAMAGED LANDSCAPING, IRRIGATION, LIGHTING, AND SURFACE FEATURES DAMAGED DURING CONSTRUCTION OR REQUIRED TO BE REMOVED/RELOCATED TO FACILITATE CONSTRUCTION SHALL BE REPAIRED/REPLACED SHALL BE REPAIRED TO EXISTING CONDITIONS OR BETTER AT NO ADDITIONAL COST TO THE OWNER. ALL DAMAGED IRRIGATION LINES AND SPRINKLER HEADS SHALL BE REPAIRED THE SAME DAY THEY ARE DAMAGED.
5. A PRE-CONSTRUCTION MEETING WILL BE HELD WITH THE OWNER, ENGINEER, AND CONTRACTOR TO DISCUSS SITE ACCESS, SAFETY, SECURITY, AND RESTORATION.
6. CONTRACTOR IS RESPONSIBLE FOR ALL RESTORATION COSTS RESULTING FROM CONSTRUCTION ACTIVITIES. A PRE-CONSTRUCTION VIDEO SHALL BE TAKEN BY THE CONTRACTOR AND COPIES PROVIDED TO OWNER/ENGINEER.
7. ALL ELEVATIONS GIVEN IN NAVD 1988. TO CONVERT FROM NAVD TO NGVD 1929, ADD 1.483 FEET.
8. THE CONTRACTOR IS RESPONSIBLE FOR ANY TEMPORARY BYPASS PUMPING OR TEMPORARY POWER REQUIRED TO MAINTAIN COLLECTION SYSTEM FLOWS DURING CONSTRUCTION.

811 Know what's **below.** **Call** before you dig.

REV	DATE	REVISIONS	BY

VERIFY SCALE
BAR IS EQUAL TO ONE INCH ON ORIGINAL DRAWING
0 — 1
ADJUST ALL SCALED DIMENSIONS ACCORDINGLY

Date: 2023-12-13
Scale: AS NOTED
Design By: HB
Drawn By: RR
Check By: SF
Project No: HE-U14

VILLAGE OF PALM SPRINGS
KUDZA ROAD LIFT STATION
EMERGENCY GENERATOR

LEGEND, NOTES, AND ABBREVIATIONS

HOLTZ CONSULTING ENGINEERS, INC.
270 SOUTH CENTRAL BLVD., SUITE 207
JUPITER, FLORIDA 33458
PH. (561) 575-2005
Cert. No. 26960

STEPHEN R. FOWLER, PE
License No: 69039

G-2

Drawing Name: F:\PROJECTS\Palm Springs\WA_14 - Kudza Road LS Generator\2 - Design\Drawings\Legend and Notes.dwg Layout Name: General Legend - Plotted by: Russell Ryan - Date: 12/13/2023 - 2:17 PM - Holtz Consulting Engineers

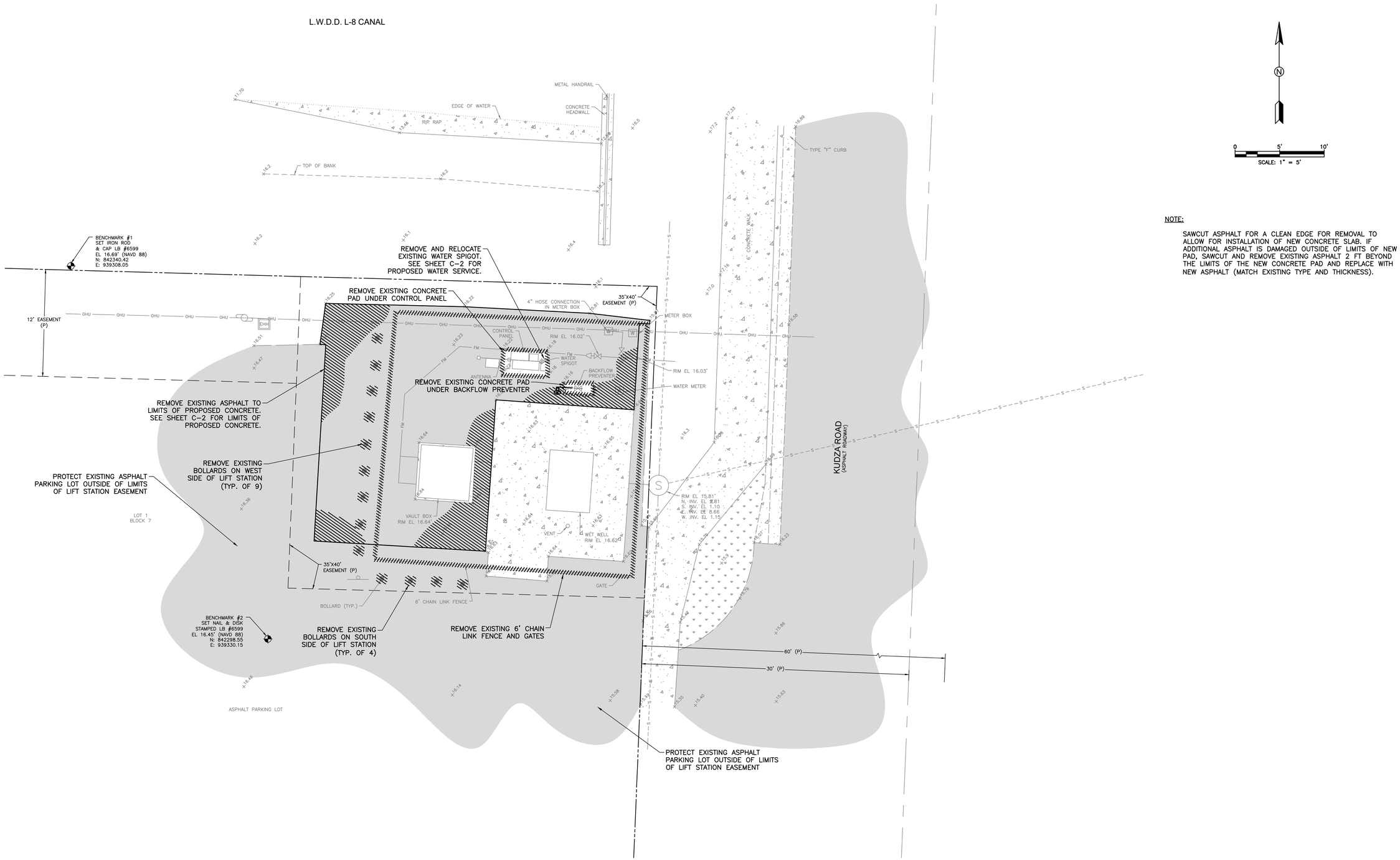

NOTE:

SAWCUT ASPHALT FOR A CLEAN EDGE FOR REMOVAL TO ALLOW FOR INSTALLATION OF NEW CONCRETE SLAB. IF ADDITIONAL ASPHALT IS DAMAGED OUTSIDE OF LIMITS OF NEW PAD, SAWCUT AND REMOVE EXISTING ASPHALT 2 FT BEYOND THE LIMITS OF THE NEW CONCRETE PAD AND REPLACE WITH NEW ASPHALT (MATCH EXISTING TYPE AND THICKNESS).

REV	DATE	REVISIONS	BY

VERIFY SCALE
BAR IS EQUAL TO ONE INCH ON ORIGINAL DRAWING
0 1
ADJUST ALL SCALED DIMENSIONS ACCORDINGLY

Date: 2023-12-13
Scale: AS NOTED
Design By: HB
Drawn By: RR
Check By: SF
Project No: HE-U14

VILLAGE OF PALM SPRINGS
KUDZA ROAD LIFT STATION
EMERGENCY GENERATOR

EXISTING SITE PLAN AND DEMOLITION SHEET

HOLTZ CONSULTING ENGINEERS, INC.
270 SOUTH CENTRAL BLVD., SUITE 207
JUPITER, FLORIDA 33458
PH. (561) 575-2005
Cert. No. 26960

STEPHEN R. FOWLER, PE
License No: 69039

C-1

Drawing Name: F:\PROJECTS\Palm Springs\WA_14 - Kudza Road LS Generator\2 - Design\Drawings\Plan 01.dwg Layout Name: C-1 - Plotted by: Russell Ryan - Date: 12/13/2023 - 2:17 PM - Holtz Consulting Engineers

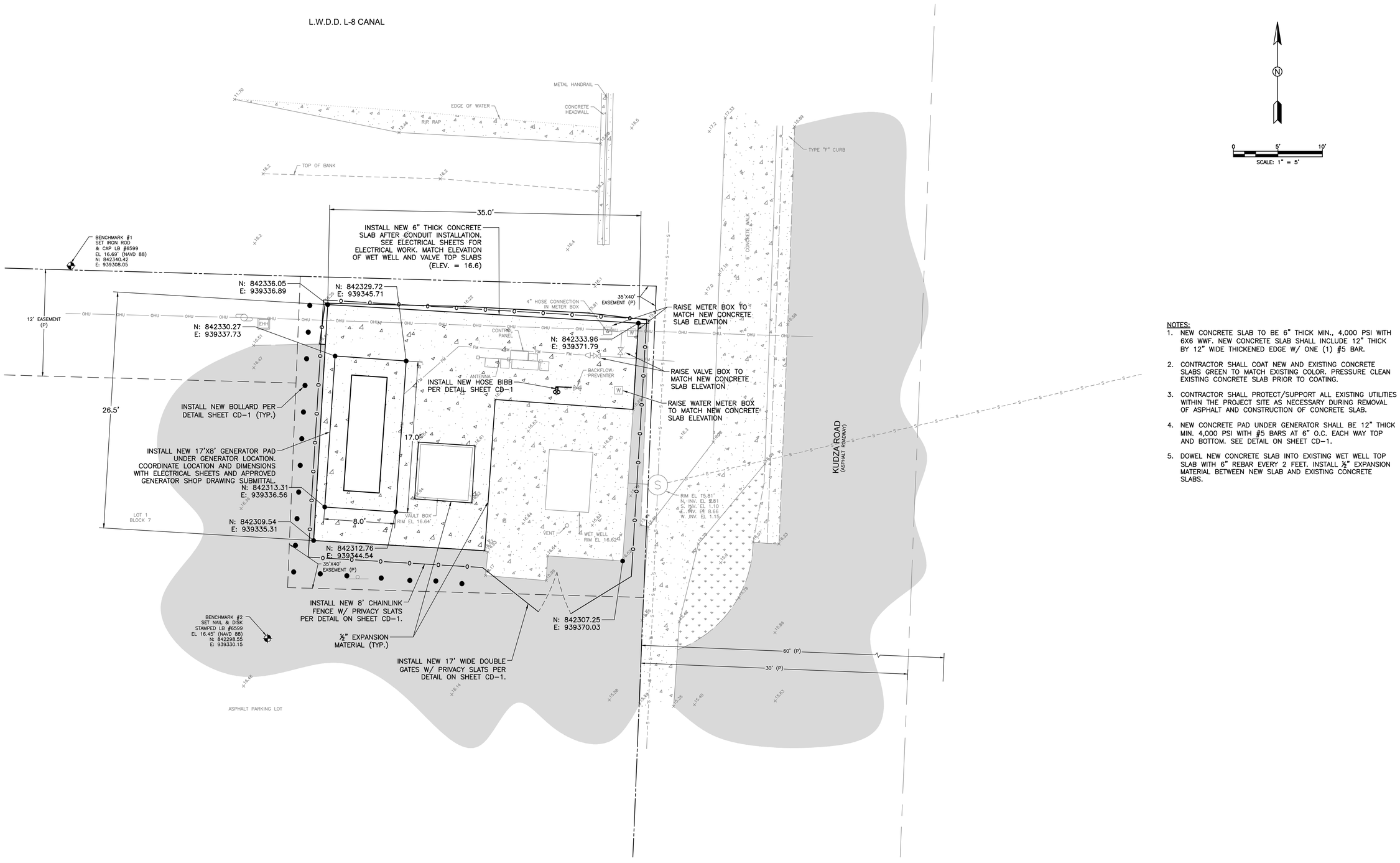

NOTES:

1. NEW CONCRETE SLAB TO BE 6" THICK MIN., 4,000 PSI WITH 6X6 WWF. NEW CONCRETE SLAB SHALL INCLUDE 12" THICK BY 12" WIDE THICKENED EDGE W/ ONE (1) #5 BAR.
2. CONTRACTOR SHALL COAT NEW AND EXISTING CONCRETE SLABS GREEN TO MATCH EXISTING COLOR. PRESSURE CLEAN EXISTING CONCRETE SLAB PRIOR TO COATING.
3. CONTRACTOR SHALL PROTECT/SUPPORT ALL EXISTING UTILITIES WITHIN THE PROJECT SITE AS NECESSARY DURING REMOVAL OF ASPHALT AND CONSTRUCTION OF CONCRETE SLAB.
4. NEW CONCRETE PAD UNDER GENERATOR SHALL BE 12" THICK MIN. 4,000 PSI WITH #5 BARS AT 6" O.C. EACH WAY TOP AND BOTTOM. SEE DETAIL ON SHEET CD-1.
5. DOWEL NEW CONCRETE SLAB INTO EXISTING WET WELL TOP SLAB WITH 6" REBAR EVERY 2 FEET. INSTALL ½" EXPANSION MATERIAL BETWEEN NEW SLAB AND EXISTING CONCRETE SLABS.

REV	DATE	REVISIONS	BY

VERIFY SCALE
BAR IS EQUAL TO ONE INCH ON ORIGINAL DRAWING
0 1
ADJUST ALL SCALED DIMENSIONS ACCORDINGLY

Date: 2023-12-13
Scale: AS NOTED
Design By: HB
Drawn By: RR
Check By: SF
Project No: HE-U14

VILLAGE OF PALM SPRINGS
KUDZA ROAD LIFT STATION
EMERGENCY GENERATOR

PROPOSED CIVIL SITE PLAN

HOLTZ CONSULTING ENGINEERS, INC.
270 SOUTH CENTRAL BLVD., SUITE 207
JUPITER, FLORIDA 33458
PH. (561) 575-2005
Cert. No. 26960

STEPHEN R. FOWLER, PE
License No: 69039

C-2

Drawing Name: F:\PROJECTS\Palm Springs\WA_14 – Kudza Road LS Generator\2 – Design\Drawings\Plan 01.dwg Layout Name: C-2 – Plotted by: Russell Ryan – Date: 12/13/2023 – 2:17 PM – Holtz Consulting Engineers

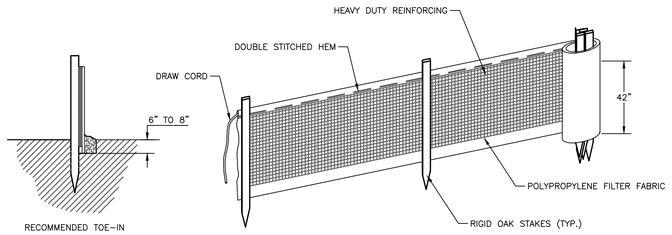

NOTES:
1. SILT FENCE SHALL BE INSTALLED PER MANUFACTURE'S SPECIFICATIONS PRIOR TO THE START OF CONSTRUCTION AND SHALL NOT BE REMOVED UNTIL CONSTRUCTION IS COMPLETE.
2. THE CONTRACTOR SHALL INSPECT AND REPAIR THE SILT FENCE AFTER EACH RAIN EVENT AND REMOVE SEDIMENT WHEN NECESSARY.
3. REMOVED SEDIMENT SHALL BE DEPOSITED IN AN AREA THAT WILL NOT CONTRIBUTE SEDIMENT OFFSITE AND CAN BE PERMANENTLY STABILIZED.
4. THE SILT FENCE SHALL BE PLACED ON SLOPE CONTOUR TO MAXIMIZE ITS PONDING EFFICIENCY.
5. IF DITCH LEVEL IS DEEPER THAN 30", THEN A FLOATING SILT SCREEN SHALL BE USED.

SILT FENCE DETAIL
NOT TO SCALE

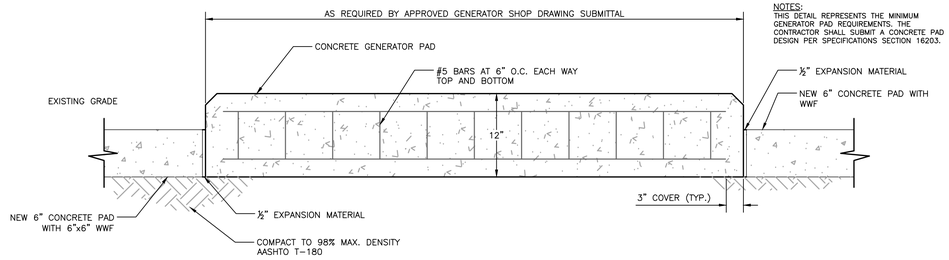

NOTES:
THIS DETAIL REPRESENTS THE MINIMUM GENERATOR PAD REQUIREMENTS. THE CONTRACTOR SHALL SUBMIT A CONCRETE PAD DESIGN PER SPECIFICATIONS SECTION 16203.

GENERATOR PAD DETAIL
NOT TO SCALE

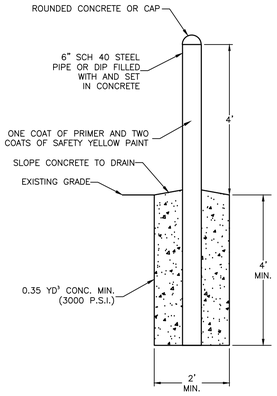

BOLLARD DETAIL
NOT TO SCALE

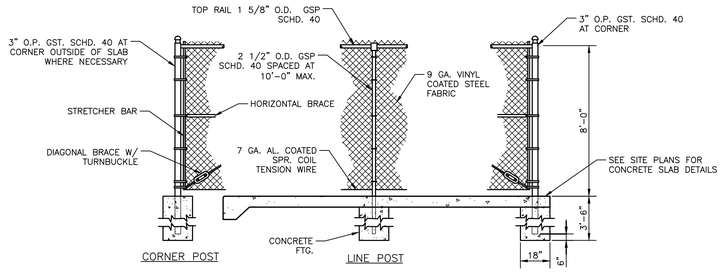

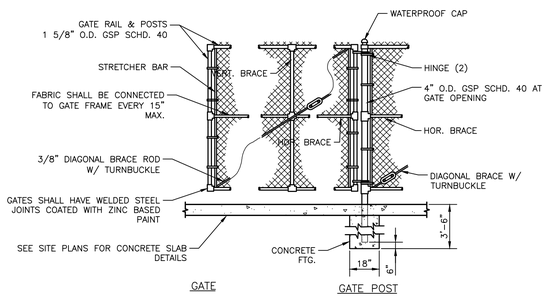

NOTES:
1. GATE TO BE SIZED PER SITE PLANS.
2. VINYL COATED STEEL WOVEN WIRE FABRIC TO BE STRETCHED TAUT W/ STRETCHER BARS AND STRAPS AND FASTENED TOP & BOTTOM AND AT LINE POSTS WITH GALV. PIG RING TIES.
3. GATE TO BE SECURED OPEN WITH GATE STOP SET IN CONCRETE.
4. ALL RAILS, POSTS AND HARDWARE TO BE BLACK VINYL COATED.
5. WHERE POSTS COME IN CONTACT WITH CONCRETE THEY SHALL BE COATED WITH KOPPERS 300M OR APPROVED EQUAL.
6. CALL-OUTS ARE FOR WIRE BEFORE VINYL COATING.
7. VERTICAL BLACK PVC FENCE SLATS REQUIRED.
8. PROVIDE LOCKABLE GATE LATCH W/ INDUSTRIAL DROP ROD AND 2"ø GALV. METAL SLEEVE FOR DROP ROD SET IN CONCRETE. SLEEVE SHALL BE COATED W/ KOPPERS 300M OR APPROVED EQUAL.

FENCE DETAIL
NOT TO SCALE

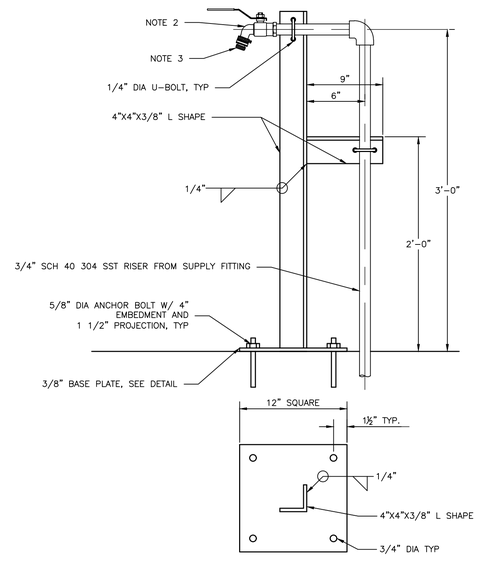

BASE PLATE DETAIL

NOTES:
1. ALL ANCHORS SHALL BE 316 SST.
2. 3/4" BRONZE BALL VALVE HOSE BIBB W/ LEVER HANDLE, SUPERIOR SPECIALTY CO. MODEL T-540 OR EQUAL.
3. ANTI-SIPHON VACUUM BREAKER WATTS 88 OR EQUAL.
4. PROVIDE "DO NOT DRINK", "NO BEBER" SIGN WITH EQUIVALENT INTERNATIONAL SYMBOL AT EACH HOSE BIBB.

FREE-STANDING HOSE BIBB
NOT TO SCALE

REV	DATE	REVISIONS	BY

VERIFY SCALE
BAR IS EQUAL TO ONE INCH ON ORIGINAL DRAWING
0 ■■■■■■■■ 1
ADJUST ALL SCALED DIMENSIONS ACCORDINGLY

Date: 2023-12-13
Scale: AS NOTED
Design By: HB
Drawn By: RR
Check By: SF
Project No: HE-U14

VILLAGE OF PALM SPRINGS
KUDZA ROAD LIFT STATION
EMERGENCY GENERATOR

CIVIL DETAILS

HOLTZ CONSULTING ENGINEERS, INC.
270 SOUTH CENTRAL BLVD., SUITE 207
JUPITER, FLORIDA 33458
PH. (561) 575-2005 Cert. No. 26960
STEPHEN R. FOWLER, PE
License No: 69039

CD-1

Drawing Name: F:\PROJECTS\Palm Springs\WA_14 - Kudza Road LS Generator\2 - Design\Drawings\Details.dwg Layout Name: CD-1 - Plotted by: Russell Ryan - Date: 12/13/2023 - 2:17 PM - Holtz Consulting Engineers

GENERAL ELECTRICAL NOTES

1. **SCHEMATIC NATURE**
PLAN VIEWS ARE SCHEMATIC IN NATURE AND MEANT TO SHOW THE SCHEMATIC ARRANGEMENT OF EQUIPMENT AND CONDUIT.

2. **APPROVED SHOP DRAWINGS**
USE APPROVED SHOP DRAWINGS FOR LAY OUT OF EQUIPMENT. THE CONTRACT DOCUMENTS WILL VARY FROM THE SHOP DRAWINGS. INFORM THE ENGINEER IMMEDIATELY IF THERE ARE LAY OUT ISSUES OR INADEQUATE SPACE FOR EQUIPMENT OR CLEARANCES. LAND CONDUITS IN OPENINGS OF ENCLOSURES PER THE APPROVED SHOP DRAWINGS, DO NOT USE THE CONTRACT DRAWINGS.

3. **CLEARANCES**
IT SHALL BE THE CONTRACTOR'S RESPONSIBILITY TO MEET N.E.C. CLEARANCES ABOUT EQUIPMENT. THE SAME APPLIES TO RACEWAY SUPPORTS.

4. **ROUTING**
CONDUIT ROUTING IS SCHEMATIC IN NATURE. CONDUIT ROUTING IS SHOWN FOR CLARITY ON THE CONTRACT DRAWINGS. ROUTE CONDUITS AS MAY BE REQUIRED. PROVIDE PULL BOXES AS REQUIRED PER NEC.

5. **FUTURES FACILITIES**
WHERE FUTURE FACILITIES ARE INDICATED. CONDUIT ROUTING SHALL ACCOUNT FOR SUCH FACILITIES.

6. **RESPONSIBILITIES**
BIDDERS, SUPPLIERS, EQUIPMENT VENDORS, GENERAL CONTRACTOR, SUB CONTRACTORS AND OTHER SIMILAR ENTITIES ARE REQUIRED TO READ ALL THE CONTRACT DOCUMENTS INCLUDING DRAWINGS AND SPECIFICATIONS.

7. **HOME RUNS**
CONTRACTOR SHALL COORDINATE HOME RUNS BETWEEN PLAN VIEWS. WHERE ANY CONDUIT IS SHOWN IN ANY PLAN VIEW IT SHALL BE INSTALLED THE ENTIRE LENGTH AS MAY BE REQUIRED.

8. **FIELD VERIFICATIONS**
FIELD VERIFY ALL EXISTING CONDITIONS. MAKE MINOR ADJUSTMENTS AS NEEDED. INFORM OWNER/ENGINEER OF INCONSISTENCIES IMMEDIATELY IF PROBLEMS OR CONFLICTS EXIST. VERIFY POWER ON SITE WITH UTILITY CO. VERIFY POWER REQUIREMENTS/COMPATIBILITY WITH EXISTING EQUIPMENT PRIOR TO ORDERING EQUIPMENT.

9. **COMPLETE AND FUNCTIONAL SYSTEMS**
PROVIDE ALL LABOR AND MATERIAL FOR A COMPLETE AND FUNCTIONAL SYSTEM. DEMONSTRATE SYSTEM OPERATION TO THE OWNER/ENGINEER.

10. **GROUNDING**
PROVIDE GROUNDING SYSTEM AS INDICATED ON DRAWINGS AND BY NEC. ALL POWER RACEWAYS REQUIRE GROUNDING CONDUCTORS. BONDING THROUGH RACEWAY SYSTEMS SHALL BE CONTINUOUS FROM MAIN SWITCH GROUND BUSES TO PANEL GROUND BARS, FROM PANEL GROUND BARS TO BRANCH CIRCUIT OUTLETS, MOTORS, LIGHTS, ETC. THESE GROUND CONDUCTORS ARE REQUIRED THROUGHOUT THE PROJECT REGARDLESS OF WHETHER CONDUIT RUNS SHOW GROUND CONDUCTORS ON DRAWINGS.

11. **CONTRACTOR MINIMUM REQUIREMENTS**
PROVIDE AND INSTALL A COMPLETE ELECTRICAL SYSTEM AS INDICATED ON THE DRAWINGS. ITEMS NOT SHOWN BUT OBVIOUSLY NECESSARY FOR A COMPLETE SYSTEM SHALL BE INCLUDED.

THE CONTRACTOR SHALL OBTAIN ALL NECESSARY PERMITS, INSPECTIONS AND APPROVALS.

ALL WORK SHALL CONFORM TO THE NATIONAL ELECTRICAL CODE, NFPA, AND THE LOCAL BUILDING CODES. ALL COMPONENTS SHALL BE U.L. APPROVED.

CONTRACTOR SHALL BE RESPONSIBLE FOR LOCATING ALL CONCEALED FACILITIES BEFORE ANY WORK BEGINS.

12. **SCOPE OF WORK**
A. COORDINATE NEW ELECTRICAL EQUIPMENT.
B. DEMO EXISTING EQUIPMENT.
C. INSTALL NEW EQUIPMENT.
D. RESTORE AREAS TO ORIGINAL CONDITION.
E. ASSIST VILLAGE PROGRAMMER WITH NEW I/O POINTS COORDINATION.

13. **CONDUIT**
CONDUIT SIZES AS SHOWN ON THE DRAWINGS ARE MINIMUM. THE CONTRACTOR MAY INCREASE AS REQUIRED FOR EASE OF PULLING.

ALL EXPOSED CONDUIT SHALL BE NEATLY INSTALLED AND RUN PARALLEL OR PERPENDICULAR TO STRUCTURAL ELEMENTS. SUPPORTS AND MOUNTING HARDWARE SHALL BE 316 SS. CONDUITS SHALL HAVE BURRS REMOVED WITH A REAMER. CONDUITS ENTERING CABINETS SHALL HAVE LOCK NUTS INSIDE AND OUT UNLESS ENTRANCE IS THREADED. NYLON INSULATED BUSHING SHALL BE USED ON ALL CONDUIT TERMINATIONS.

ALL UNDERGROUND CONDUITS SHALL BE INSTALLED 24" BELOW FINAL GRADE.

ALL BURIED CONDUIT SHALL BE PVC UNLESS INDICATED; SERVICE CONDUIT SHALL BE PVC SCHEDULE 80 OR RIGID GALVANIZED STEEL.

14. **JUNCTION BOXES**
PROVIDE ADDITIONAL BOXES AS MAY BE REQUIRED. PROVIDE NEMA 3R OUTSIDE.

15. **CONDUCTORS**
CONDUCTORS SHALL BE COPPER STRANDED TYPE THWN WITH 75°C RISE INSULATION.

GROUNDING CONDUCTORS SHALL BE TINNED COPPER 600V RATED #6 MINIMUM GAUGE.

MULTICONDUCTOR LABELS SHALL BE STRANDED 14 GAUGE, 600V, THWN INSULATED WITH PVC JACKET.

16. **SHUT DOWNS**
CONTRACTOR SHALL COORDINATE ANY POWER DOWNTIME WITH FPL AND THE OWNER. ANY POWER DOWN TIME SHALL BE APPROVED BY THE OWNER.

17. **RESTORATION**
CONTRACTOR SHALL RESTORE TO ORIGINAL CONDITION ALL FACILITIES HE DISTURBS. CONTRACTOR SHALL PROVIDE CLEANUP, AND PROPER DISPOSAL, AND PAY ALL FEES FOR ALL DEMOLISHED MATERIALS AND THE LIKE.

18. **WARRANTY**
CONTRACTOR SHALL WARRANT LABOR AND MATERIALS FOR A PERIOD OF ONE (1) YEAR FROM THE OWNER'S ACCEPTANCE OF THE COMPLETED PROJECT.

19. **STATION CONTROL PANEL & RTU**
EXISTING LSCP & RTU SHALL REMAIN, PROVIDE TEMP. POWER TO KEEP STATION OPERATIONAL AS REQUIRED. PROVIDE I/O CARDS, ADDITIONAL TERMINALS AS INDICATED ON SPECS AND DRAWINGS FOR OWNER'S PROGRAMMER TO PROGRAM AND CONFIGURE, CONTRACTOR TO TERMINATE SIGNALS AT EXISTING RTU, ATS, AND GENERATOR CONTROLS.

ELECTRICAL ABBREVIATIONS

37C	37 CONDUCTOR CABLE	OHU	OVER HEAD ELEC UTILITIES
AXS	AUTO TRANSFORMER STARTER	OL	OVER LOAD RELAY
CR	CONTROL RELAY	PB	PUSH BUTTON
CP	CONTROL PANEL	PDP	POWER DIST. PANEL
CS	CONTROL STATION	PM	POWER MONITOR
CTB	CONTROL TERM. BOX	PNLBD	PANELBOARD
DISC	DISCONNECT SWITCH	PPB	POWER PULL BOX
DMM	DIGITAL MULTIMETER	PSA	PANEL SURGE ARRESTOR
DS	DOOR SWITCH	PSCP	PUMP STATION CONTROL PANEL
DTB	DISCRETE TERMINAL BOX	R,G,A	RED, GREEN, AMBER PILOT LIGHT
EN	ETHERNET	RGS	RIGID GALV. STEEL
ETM	ELAPSED TIME METER	RO	READ OUT
F	FUSE	SA	SURGE ARRESTER
FCP	FLYGT CONTROL PANEL	SS	SELECTOR SWITCH OR 316 STAINLESS STEEL
FO	FIBER OPTIC		
FO-E-CBL	FIBER OPTIC ETHERNET CABLE	TC	TIME CLOCK
FSA	FIELD SURGE ARRESTOR	TFRO	TROPICAL FARMS REVERSE OSMOSIS
GFI	GROUND FAULT INTERRUPTER	TOT	TOTALIZER
HOA	HAND-OFF-AUTO	TS	TEST SWITCH
HOR	HAND-OFF-REMOTE	UG	UNDERGROUND
LA	LIGHTNING ARRESTER	VCP	VENDOR CP
LOR	LOCAL-OFF-REMOTE	VFD	VARIABLE FREQUENCY DRIVE
M	MOTOR STARTER	WP	WEATHER PROOF
MB+	MODBUS PLUS	WW	WIRE WAY
MCC	MOTOR CONTROL CENTER	ZSL	POSITION SWITCH CLOSED
MLO	MAIN LUG ONLY	ZSO	POSTION SWITCH OPEN
NF	NON FUSED		

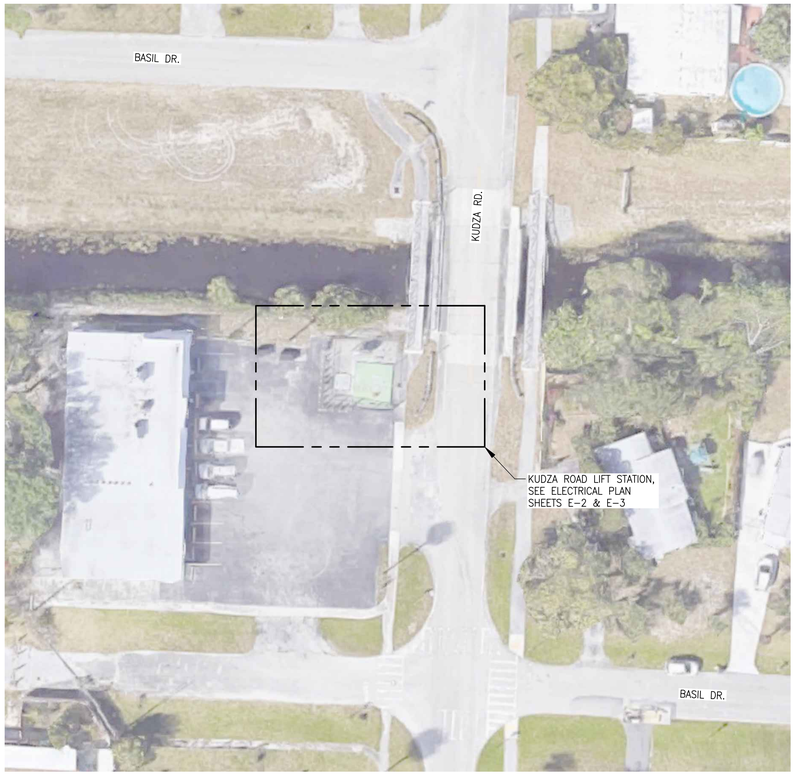

AERIAL SITE PLAN

NTS

ELECTRICAL LEGEND

- EXIST. LINETYPE
- RACEWAY EXPOSED
- LIGHTING RACEWAY CONCEALED
- RACEWAY CONCEALED
- RACEWAY TURNED UP/DOWN
- (5) MOTOR
- TRANSFORMER
- FUSE
- CIRCUIT BREAKER
- CAPACITOR
- LIGHTNING ARRESTER
- SAFETY DISCONNECT SWITCH, HP RATED
- GROUND
- DUPLEX, 14" AFF
- LEVEL SWITCH, FLOAT SWITCH
- THERMAL SWITCH
- HEATER
- (G) PILOT LIGHT
- RTM RUN TIME METER
- SELECTOR SWITCH
- PUSH BUTTON
- ON-OFF SWITCH
- NORMALLY OPEN CONTACT
- NORMALLY CLOSED CONTACT
- [J] JUNCTION BOX
- PANELBOARD, ELECTRICAL EQUIP. ENCL
- [M] MOTOR OPERATED VALVE
- RED, MAINTAINED PUSH BUTTON
- TIMING CONTACT
- CONTROL RELAY, MOTOR STARTER, ETC.
- C01 DENOTES CONDUIT TAG 01
- C01 / C02 DENOTES SEPARATE CONDUITS WITH SEPARATE WIRE
- A-1 DENOTES PANELBOARD A, CIRCUIT 3

MATERIAL SCHEDULE

LOCATION	CONDUIT	ENCLOSURE MATERIALS	ENCLOSURE NEMA RATING	FASTENERS, STRUT, THREADED ROD, ETC.
EXTERIOR				
BELOW GRADE	PVC SCHED. 40	CONCRETE BOXES	N/A	316 SS
ABOVE GRADE	PVC SCHED. 80	316 SS	4X	316 SS

GENERAL NOTES

1. THE SCHEDULE SHALL ESTABLISH THE MINIMUM LEVEL OF QUALITY FOR MATERIALS. UNLESS OTHERWISE INDICATED ON THE DRAWINGS OR IN THE SPECIFICATIONS
2. THE SCHEDULE SHALL NOT APPLY TO POWER TRANSFORMERS, LIGHT FIXTURES AND THE LIKE, THOSE ELEMENTS ARE NOTED OR INDICATED ELSEWHERE

LEGEND

N/A	NOT APPLICABLE
316 SS	316 STAINLESS STEEL

CONDUIT LEGEND

6 TSP, 1#14, 1-1/2"C
- 1-1/2" — CONDUIT SIZE
- #14 — 1 #14 WIRE
- TSP — 6 TWISTED SHIELDED PAIRS

BID SET

C&W engineering
ELECTRICAL CONSULTANTS
6903 VISTA PARKWAY NORTH, SUITE 10
WEST PALM BEACH, FL. 33411
(561) 642-5333
REGISTRATION NUMBERS
C & W ENGINEERING INC. CA# 33315
MICHAEL A. GUIDA, P.E. 60755

REV	DATE	REVISIONS	BY

VERIFY SCALE
BAR IS EQUAL TO ONE INCH ON ORIGINAL DRAWING
0 — 1
ADJUST ALL SCALED DIMENSIONS ACCORDINGLY

Date: DECEMBER 2023
Scale: AS NOTED
Design By: JLR
Drawn By: AOD
Check By: MAG
Project No: HE-U14

VILLAGE OF PALM SPRINGS
KUDZA ROAD LIFT STATION
EMERGENCY GENERATOR

ELECTRICAL NOTES & LEGEND

HOLTZ CONSULTING ENGINEERS, INC.
270 SOUTH CENTRAL BLVD., SUITE 207
JUPITER, FLORIDA 33458
PH. (561) 575-2005
Cert. No. 26960
MICHAEL A. GUIDA, PE
License No: 60755

E-1

Drawing Name: \\10.1.10.26\CW Dropbox\JOBS\58-Holtz Consulting former (ML)\235802P KUDZA LIFT STATION GENERATOR ADDITION\DRAWINGS\01 - Electrical Site Plans.dwg Layout Name: LEG - Plotted by: Yoon - Date: 12/20/2023 - 10:11 AM - Holtz Consulting Engineers

SPECIFIC ELECTRICAL NOTES

(1) DEMO EXIST. CONDUIT & WIRE BETWEEN EXIST. MAIN DISC. AND EXIST. LSCP, PROVIDE TEMP. POWER TO KEEP STATION OPERATIONAL AS REQUIRED.

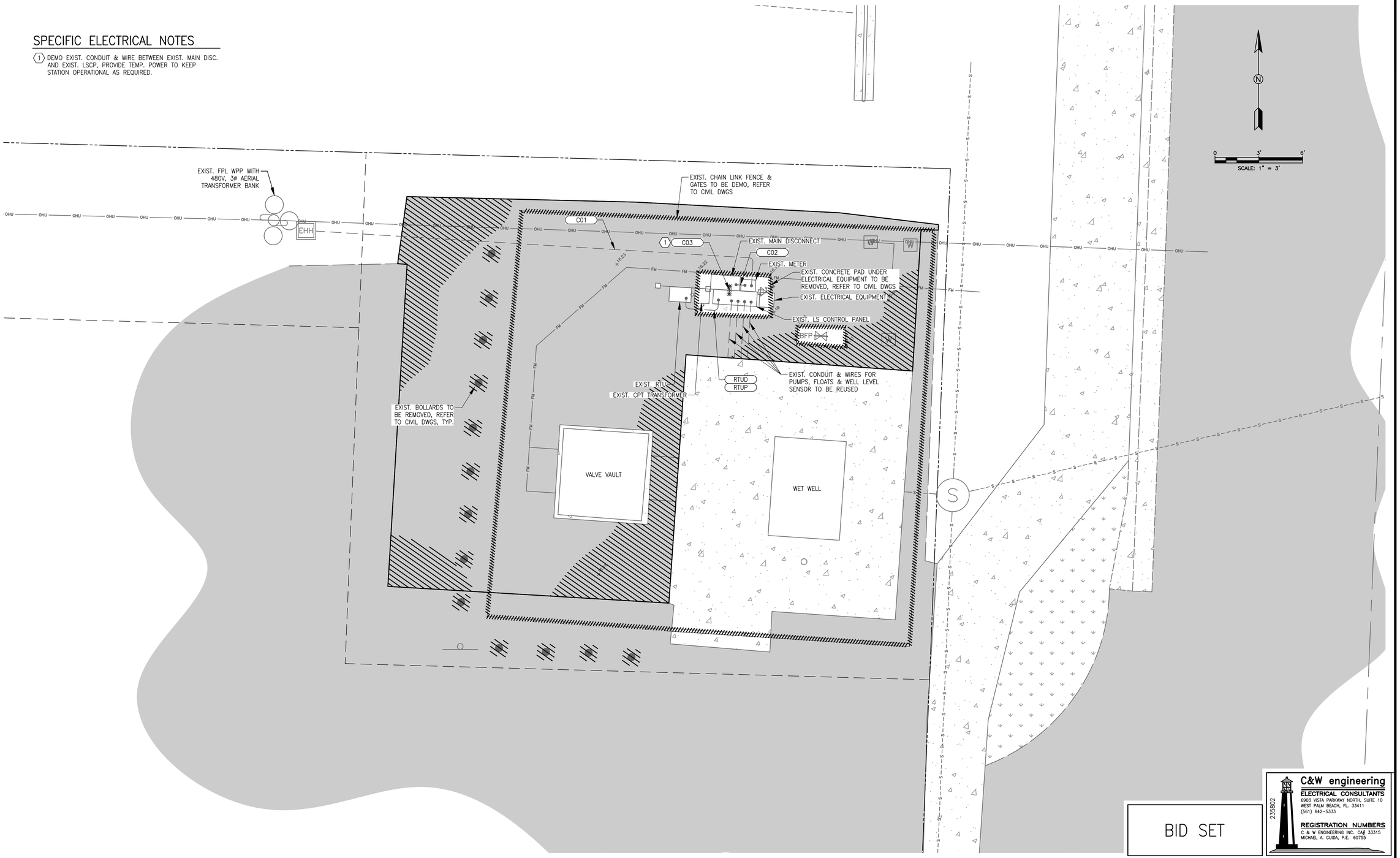

BID SET

C&W engineering
ELECTRICAL CONSULTANTS
6903 VISTA PARKWAY NORTH, SUITE 10
WEST PALM BEACH, FL. 33411
(561) 642-5333
REGISTRATION NUMBERS
C & W ENGINEERING INC. CA# 33315
MICHAEL A. GUIDA, P.E. 60755
235802

REV	DATE	REVISIONS	BY

VERIFY SCALE
BAR IS EQUAL TO ONE INCH ON ORIGINAL DRAWING
0 — 1
ADJUST ALL SCALED DIMENSIONS ACCORDINGLY

Date: DECEMBER 2023
Scale: AS NOTED
Design By: JLR
Drawn By: AOD
Check By: MAG
Project No: HE-U14

VILLAGE OF PALM SPRINGS
KUDZA ROAD LIFT STATION
EMERGENCY GENERATOR

ELECTRICAL DEMO SITE PLAN

HOLTZ CONSULTING ENGINEERS, INC.
HCE
270 SOUTH CENTRAL BLVD., SUITE 207
JUPITER, FLORIDA 33458
PH. (561) 575-2005
Cert. No. 26960

MICHAEL A. GUIDA, PE
License No: 60755

E-2

Drawing Name: \\10.1.10.26\CW Dropbox\JOBS\58-Holtz Consulting former (ML)\235802P KUDZA LIFT STATION GENERATOR ADDITION\DRAWINGS\01 - Electrical Site Plans.dwg Layout Name: DEMO - Plotted by: Yoon - Date: 12/20/2023 - 10:11 AM - Holtz Consulting Engineers

SPECIFIC ELECTRICAL NOTES

1. INSTALL WIREWAY UNDER EXISTING MAIN DISCONNECT.
2. PROVIDE I/O AS REQUIRED FOR PROPOSED DISCRETE SIGNALS FROM ATS AND GENERATOR. AT EXIST. PLC IN RTU PROVIDE ALLEN BRADLEY DIGITAL INPUT CARD FOR MICROLOGIX 1400, AND ADDITIONAL TERMINALS AS REQUIRED FOR NEW DIGITAL INPUT SIGNALS LOGIC.

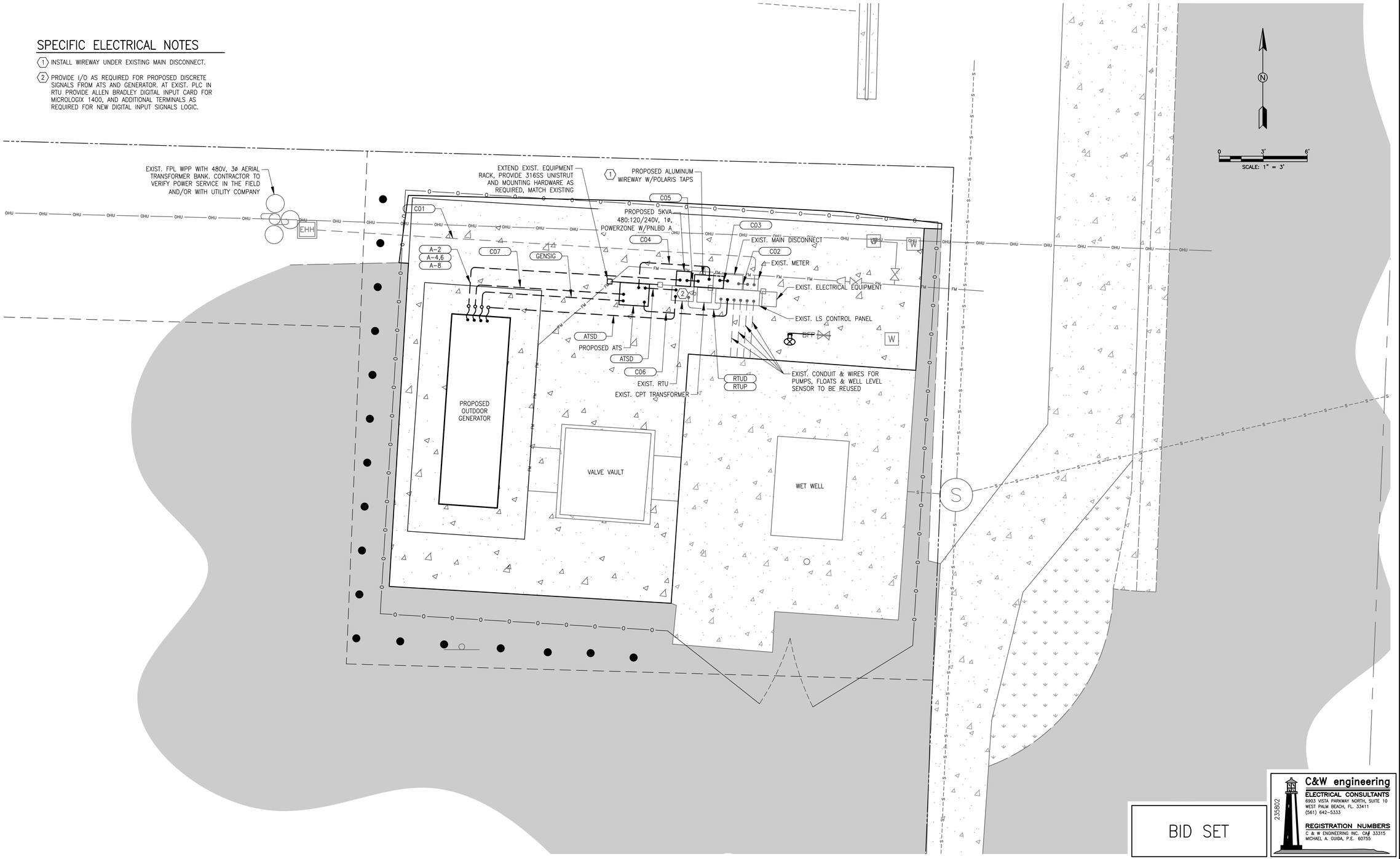

BID SET

C&W engineering
ELECTRICAL CONSULTANTS
6903 VISTA PARKWAY NORTH, SUITE 10
WEST PALM BEACH, FL. 33411
(561) 642-5333
REGISTRATION NUMBERS
C & W ENGINEERING INC. CA# 33315
MICHAEL A. GUIDA, P.E. 60755
235802

REV	DATE	REVISIONS	BY

VERIFY SCALE
BAR IS EQUAL TO ONE INCH ON ORIGINAL DRAWING
0 1
ADJUST ALL SCALED DIMENSIONS ACCORDINGLY

Date: DECEMBER 2023
Scale: AS NOTED
Design By: JLR
Drawn By: AOD
Check By: MAG
Project No: HE-U14

VILLAGE OF PALM SPRINGS
KUDZA ROAD LIFT STATION
EMERGENCY GENERATOR

ELECTRICAL INSTALL SITE PLAN

HOLTZ CONSULTING ENGINEERS, INC.
270 SOUTH CENTRAL BLVD., SUITE 207
JUPITER, FLORIDA 33458
PH. (561) 575-2005
Cert. No. 26960
MICHAEL A. GUIDA, PE
License No: 60755

E-3

Drawing Name: \\10.1.10.26\CW Dropbox\JOBS\58-Holtz Consulting former (ML)\235802P KUDZA LIFT STATION GENERATOR ADDITION\DRAWINGS\01 - Electrical Site Plans.dwg Layout Name: INSTALL - Plotted by: Yoon - Date: 12/20/2023 - 10:11 AM - Holtz Consulting Engineers

SPECIFIC ELECTRICAL NOTES

1. THE CONTRACTOR SHALL PROVIDE AND INSTALL NEW GENERATOR AND ATS WHILE OBSERVING NEC CLEARANCES.
2. DEMO EXISTING CONDUIT AND WIRES BETWEEN MAIN AND LSCP. REPLACE W/NEW WIREWAY & BURIED CONDUITS AS CALLED OUT IN DRAWINGS.
3. 5KVA, 480:120/240V, 1ø, 3R. 316 SS EATON POWERZONE PNLBD W/480V 2P-20A MCB, 22KAIC, 2P-30 (240V) MAIN CB, PROVIDE (3)1P-20A, (1)2P-20A BRANCH CIRCUITS.
4. COORDINATE W/OWNER TO PROVIDE I/O SIGNALS TO EXISTING RTU AS REQUIRED. RTU MODIFICATIONS SHALL INCLUDE A NEW 16 INPUT DIGITAL I/O CARD FOR AB MICROLOGIX 1400 FOR THE SIGNALS LISTED HERE. PROVIDE ADDITIONAL TERMINALS AS REQUIRED AND ASSISTANCE DURING PROGRAMMING OF PLC/RTU. PROGRAMMING SHALL BE OWNER FURNISHED BY VILLAGE OF PALM SPRINGS.
5. CONTRACTOR IS RESPONSIBLE FOR INSTALLING ALL EQUIPMENT, INCLUDING TERMINATING POWER, GROUNDING, AND CONTROL WIRING AND CONDUITS AS REQUIRED PER THE DRAWINGS AND NEC. PROVIDE ALL CONFIGURATION AND TESTING EQUIPMENT AS REQUIRED BY GENERATOR AND ATS VENDOR AND THE OWNER.

HARDWIRED SIGNALS

ATSD: ATS ON COMMERCIAL POWER
ATS ON GENERATOR POWER

GEND: GENERATOR FAIL TO START
GENERATOR GENERAL ALARM
GENERATOR LOW FUEL
GENERATOR LOW COOLANT
GENERATOR RUNNING

PANELBOARD A SCHEDULE

COND SIZE	WIRE SIZE	BUS AMPS A	BUS AMPS B	LOAD	POLES	AMPS	BUS A B	AMPS	POLES	LOAD	BUS AMPS A	BUS AMPS B	WIRE SIZE	COND SIZE
							1 2	20	1	GENSET BATT. CHGR	5		3#12	3/4
							3 4	20	2	JACKET HEATER		7	3#12	3/4
							5 6				7			
				SPARE	1	20	7 8	20	1	SPARE		4	3#12	3/4

RATED VOLTAGE: ■120/240 □277/480 1ø, 3 WIRE	BRANCH POLES: ■8 □12	APPROVED MF'RS. CUTLER HAMMER, SQD ONLY
RATED AMPS: ■100 □225 □400 □____	CABINET: ■ SURFACE □ FLUSH	NEMA □1 ■3R □4X
□ MAIN LUGS ONLY — MAIN 60 AMPS ■ BREAKER □ FUSED SWITCH	■ HINGED DOOR	■ KEYED DOOR LATCH
□ FUSED ■ CIRCUIT BREAKER (BOLT-IN) BRANCH DEVICES	□ _____ TO BE GFI BREAKERS	FULL NEUTRAL BUS — GROUND BUS
ALL BREAKERS MUST BE RATED TO INTERRUPT A SHORT CIRCUIT ISC OF 22,000 AMPS SYMMETRICAL.		

NOTE: POWER ZONE SHALL BE 316SS

480V 3ø LOAD CALCULATION

DESCRIPTION	AMPS
PUMP 1 (50HP) x 125%	81
PUMP 2 (50HP)	65
CONTROLS & GEN.	9
TOTAL	155
EXISTING 480V 3ø SERVICE	250A

EXISTING 480V SERVICE IS LESS THAN 2% VOLTAGE DROP

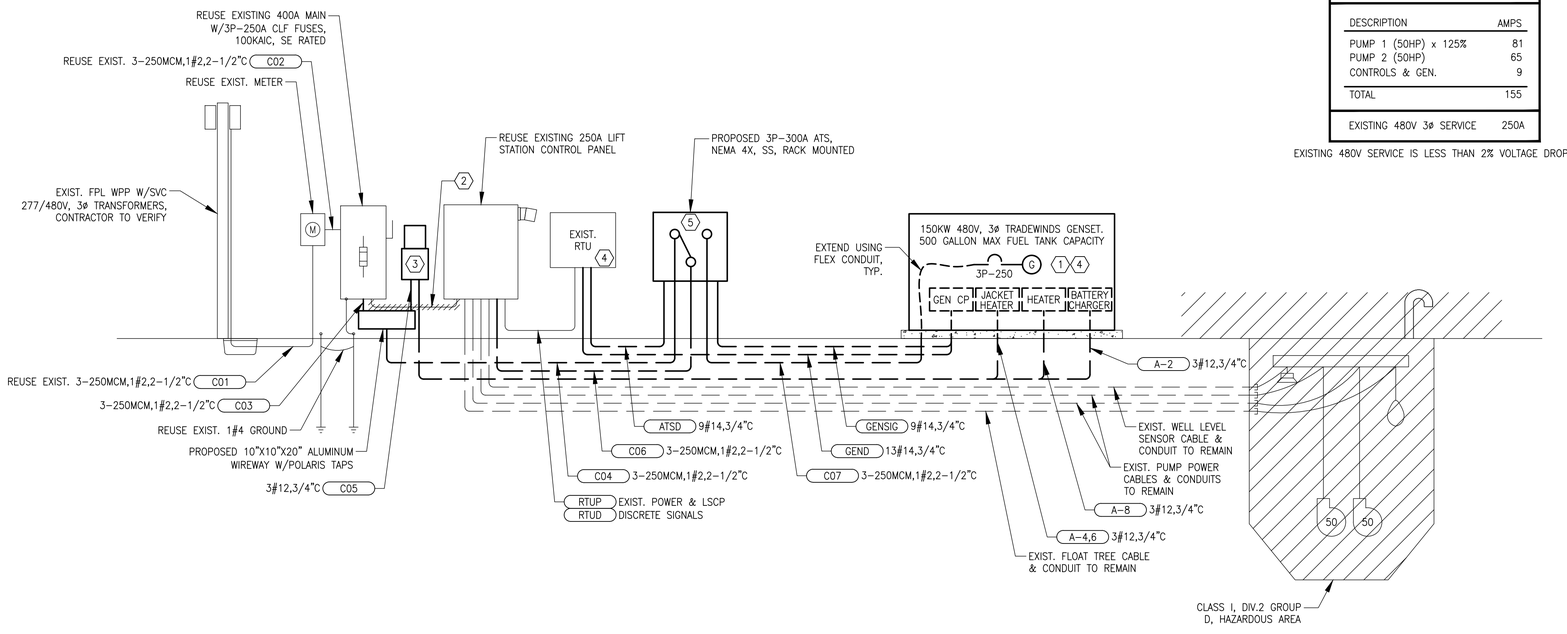

KUDZA PUMP STATION 480V, 3ø, ELECTRICAL RISER DIAGRAM, CLASS 1, DIV. 2, GROUP D HAZARDOUS AREA

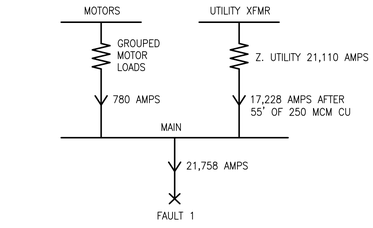

FAULT 1 = GROUPED MOTOR + UTILITY

GROUPED MOTOR LOADS = (2 @ 50HP) X 6.0

= (2 X 65A) X 6.0

= 780 AMPS

UTILITY = 21,110 AMPS

FAULT = 21,110 AMPS + 780 AMPS = 21,890 AMPS

FAULT CURRENT CALCULATION

BID SET

C&W engineering
ELECTRICAL CONSULTANTS
6903 VISTA PARKWAY NORTH, SUITE 10
WEST PALM BEACH, FL. 33411
(561) 642-5333
REGISTRATION NUMBERS
C & W ENGINEERING INC. CA# 33315
MICHAEL A. GUIDA, P.E. 60755
235802

REV	DATE	REVISIONS	BY

VERIFY SCALE
BAR IS EQUAL TO ONE INCH ON ORIGINAL DRAWING
0 ■■■■■ 1
ADJUST ALL SCALED DIMENSIONS ACCORDINGLY

Date: DECEMBER 2023
Scale: AS NOTED
Design By: JLR
Drawn By: AOD
Check By: MAG
Project No: HE-U14

VILLAGE OF PALM SPRINGS
KUDZA ROAD LIFT STATION
EMERGENCY GENERATOR

ELECTRICAL ONELINE DIAGRAM

HOLTZ CONSULTING ENGINEERS, INC.
HCE 270 SOUTH CENTRAL BLVD., SUITE 207
JUPITER, FLORIDA 33458
PH. (561) 575-2005 Cert. No. 26960
MICHAEL A. GUIDA, PE
License No: 60755

E-4

Drawing Name: \\10.1.10.26\CW Dropbox\JOBS\58-Holtz Consulting former (ML)\235802P KUDZA LIFT STATION GENERATOR ADDITION\DRAWINGS\02 - Electrical Details.dwg Layout Name: ONELINE - Plotted by: Yoon - Date: 12/20/2023 - 10:11 AM - Holtz Consulting Engineers

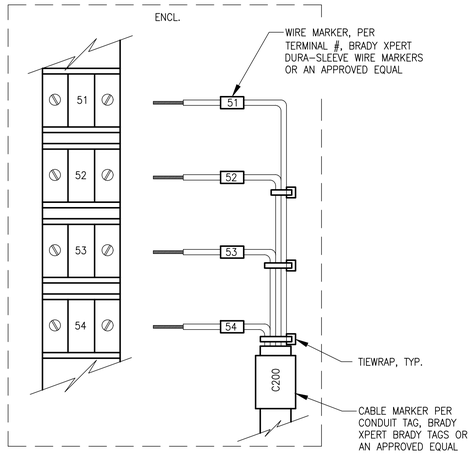

TERMINATION EXAMPLE DETAIL

NTS

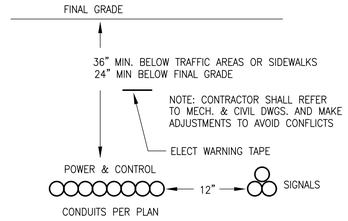

DIRECT BURIED CONDUIT

NTS

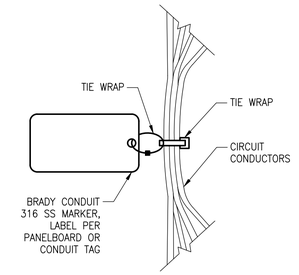

CIRCUIT MARKER DETAIL

NTS

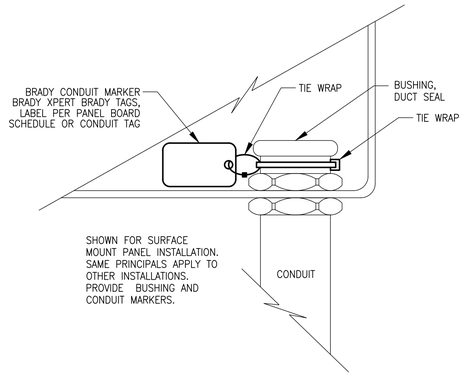

CONDUIT DETAIL

NTS

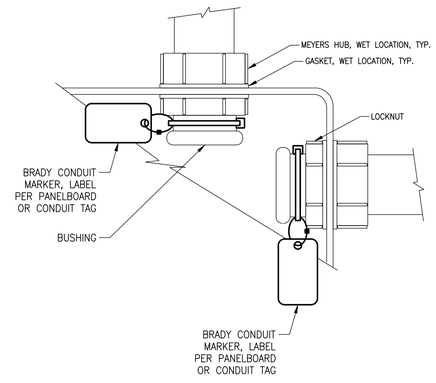

CONDUIT TERMINATION DETAIL

NTS

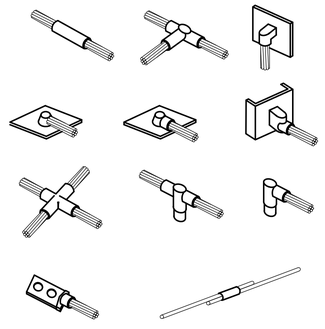

CADWELD DETAILS

NTS

BID SET

C&W engineering
ELECTRICAL CONSULTANTS
6903 VISTA PARKWAY NORTH, SUITE 10
WEST PALM BEACH, FL. 33411
(561) 642-5333
REGISTRATION NUMBERS
C & W ENGINEERING INC. CA# 33315
MICHAEL A. GUIDA, P.E. 60755
235802

REV	DATE	REVISIONS	BY

VERIFY SCALE
BAR IS EQUAL TO ONE INCH ON ORIGINAL DRAWING
0 1
ADJUST ALL SCALED DIMENSIONS ACCORDINGLY

Date: DECEMBER 2023
Scale: AS NOTED
Design By: JLR
Drawn By: AOD
Check By: MAG
Project No: HE-U14

VILLAGE OF PALM SPRINGS
KUDZA ROAD LIFT STATION
EMERGENCY GENERATOR

ELECTRICAL DETAILS

HOLTZ CONSULTING ENGINEERS, INC.
270 SOUTH CENTRAL BLVD., SUITE 207
JUPITER, FLORIDA 33458
PH. (561) 575-2005
Cert. No. 26960

MICHAEL A. GUIDA, PE
License No: 60755

E-5

Drawing Name: \\10.1.10.26\CW Dropbox\JOBS\58-Holtz Consulting former (ML)\235802P KUDZA LIFT STATION GENERATOR ADDITION\DRAWINGS\02 - Electrical Details.dwg Layout Name: DETS - Plotted by: Yoan - Date: 12/20/2023 - 10:11 AM - Holtz Consulting Engineers

HOLTZ CONSULTING ENGINEERS, INC

February 27, 2024

Mr. Walter Sanchez
Project Manager
Village of Palm Springs
360 Davis Road
Palm Springs, FL 33461

Subject: **Bid No. 2024B-002 – Kudza Road Lift Station Emergency Generator Recommendation to Award**

Dear Mr. Sanchez,

On February 20, 2024, at 2:30 p.m. bids were opened for the referenced project. There was one (1) bid accepted for the project as follows:

Bidder	Bid Amount	Included Bid Security?	Completed All Items in Bid Submission Checklist?
Hinterland Group, Inc.	$508,000.00	Y	Y

The bid was reviewed by Holtz Consulting Engineers, Inc. (HCE) to evaluate whether the bid was responsive to the bid submittal requirements.

Hinterland Group, Inc. was the sole bidder with a Total Bid Amount of $508,000.00. Their bid was reviewed and included the required bid bond in the amount of five percent of their bid from an acceptable surety company according to the US Department of Treasury. The other forms and information required to be submitted with their bid appear to be in order. We therefore consider the bid submitted by Hinterland Group, Inc. to be responsive.

Hinterland Group, Inc. has successfully completed numerous utility construction projects in South Florida, including similar projects for local utilities. The references contacted indicated that they completed their projects generally on time, within budget, and in conformance with the contract documents. Hinterland Group, Inc. is a corporation in good standing with the Florida Department of State Division of Corporations. We therefore consider Hinterland Group, Inc. to be a responsible bidder.

Based on the above information, Holtz Consulting Engineers, Inc. considers Hinterland Group, Inc. to be the low responsive and responsible bidder and recommends that they be awarded the contract for the Kudza Road Lift Station Emergency Generator in the Total Bid Amount of $508,000.00.

Sincerely,

HOLTZ CONSULTING ENGINEERS, INC.



Stephen Fowler, P.E.

270 South Central Boulevard, Suite 207 • Jupiter, Florida 33458
Office: 561.575.2005 • Fax: 561.575.2009

Kudza Road Lift Station Emergency Generator
Addendum No. 1
February 15, 2024

BIDS DUE: 2:30 PM, Local Time, 2/20/2024

TO ALL VENDORS BIDDING ON THIS PROJECT:

The changes, additions, substitutions, and/or deletions contained in Addendum No. 1 are hereby made a part of the Bid Documents for the **Kudza Road Lift Station Emergency Generator** project, fully and completely as if the same were fully set forth herein.

IN THE PLANS

1. Electrical Plan Sheet E-1:

   Delete:
   Entire Plan Sheet E-1.

   Replace with:
   Entire Plan Sheet E-1 as revised per Revision No. 1 on 2/14/24 and as included herein.

2. Electrical Plan Sheet E-3:

   Delete:
   Entire Plan Sheet E-3.

   Replace with:
   Entire Plan Sheet E-3 as revised per Revision No. 1 on 2/14/24 and as included herein.

3. Electrical Plan Sheet E-4:

   Delete:
   Entire Plan Sheet E-4.

   Replace with:
   Entire Plan Sheet E-4 as revised per Revision No. 1 on 2/14/24 and as included herein.

IN THE SPECIFICATIONS

1. Section 16000

   Delete:
   Entire Section.

   Replace with:
   Complete revised Section 16000 as included herein and as labeled “Addendum No. 1”.

2. Section 16912

   Add:
   Entire Section 16912 – RTU & PLC System.

3. Section 16960

   Add:
   Entire Section 16960 – SCADA System.

Receipt acknowledged and conditions agreed to the _____ day of _____, 2024.

_____ _____

Bidder By

ATTACHMENTS

ATTACHMENT 1	RESPONSES TO BIDDER QUESTIONS
ATTACHMENT 2	Revised Plan Sheets E-1, E-3, and E-4
ATTACHMENT 3	Revised Specification Section 16000 Specification Section 16912 Specification Section 16960

END OF ADDENDUM

ATTACHMENT 1

RESPONSES TO BIDDER QUESTIONS

VILLAGE OF PALM SPRINGS

ITB NO. 2024B-002

KUDZA ROAD LIFT STATION EMERGENCY GENERATOR

Bidders Questions and Answers

1. How long can the power be down before a pump or mobile generator is needed?

The lift station cannot be without power for more than two hours.

2. The oneline on E-4 indicates that there are no neutrals to be run. Please confirm.

The service is a 480V 3 phase with ground, and FPL neutral(ground). The neutral conductor is not carried out to the load as there are no 277V loads, only 480V 3 phase with a ground, but the service would carry a #3/0AWG minimum size neutral – this is being called out on the revised E-4 oneline (included in addendum No 1) which will show the neutral to be installed from the main disconnect through the ATS switch and the generator (no switching of the neutral at the ATS as this is not a separately derived system).The load (the control panel) does not need the neutral since there are no 277V loads

3. Please clarify the contractor's responsibility on the fuel supply. Are we to supply just the fuel for startup or startup plus a full tank?

The Contractor shall supply diesel fuel for the generator not only for the startup and testing phase, but also refill the tank to full capacity after the startup and testing phase.

4. Please confirm that there is no remote annunciator on this project.

There is no remote annunciator on this project, any status and alarms from the generator are provided via radio telemetry to SCADA from the existing RTU as called out on the drawings.

5. Please confirm the contractor's responsibility regarding surveying. Are we to add 6" of concrete or do we need a surveyor to tell us the exact height to be added? Also is surveyor needed for placement of the overall concrete pad corners as well as the generator pad corners? Please advise.

The Contractor must hire a surveyor for construction layout staking and for preparation of record drawings. The top of the new 6" thick concrete slab shall be at elevation 16.6 as shown on the plans to match the elevation of the existing wet well top slab.

6. Is the new concrete to go on top of the existing asphalt or is that to be removed before the concrete? Please advise.

The existing asphalt must be saw-cut and removed. The new concrete shall be installed on top of compacted base, compacted to 98% max. density per AASHTO T-180.

7. I see that Blanket Contractual Liability is included in the insurance section. Is this something that can be negotiated out of the contract?

No.

8. Can Builder Risk be negotiated out of the contract? If not, can Installation Coverage be used instead?

No and No.

9. Is the prime required to carry Design professional insurance? If so, can this be negotiated out?

No. Contract documents under General Conditions section 6.03.C.8 under "Contractor's Insurance" require the project's design professionals to be added as an "Additional Insured". Section 7.19.A states: "Contractor will not be required to provide professional design services unless such services are specifically required by the Contract Documents for a portion of the Work or unless such services are required to carry out Contractor's responsibilities for construction means, methods, techniques, sequences and procedures." In such case, the specialty design engineer hired by the Contractor shall carry his own insurance as required by law.

10. Is contractors Pollution Liability required or can this be negotiated out?

It is required. No, it cannot be negotiated out.

11. What is the Engineer's Estimate for this project?

The Village's estimate of probable cost (and/or budget) for the project is approximately $400,000; however, since the project is being competitively bid the Village anticipates based on prior bidding experience to receive multiple bids which provide competitive rates (or unit prices) to complete the project for less than the aforementioned estimate (or budget). The Village reserves the right to cancel this solicitation if the bids received do not appear competitive and/or match or exceed the estimate or budget.

12. Since this bid will be submitted via DemandStar, do you require the original bid bond to be mailed?

The Village will accept uploaded copies of bid bonds for bid work. The bidder will need to be ready to provide originals upon request.

13. I would like to arrange a site visit on a date prior to the Non-mandatory pre-bid on February 7th. Can you assist with setting up a visit?

Any potential bidder who wants to visit the site on their own, can. They shouldn't need to get inside the fence or open any panels as all that information is on the plans.

14. Is there an actual street address we can reference for satellite imagery?

2011 Kudza Rd, WPB, Fl. 33415

15. Is this project to be delivered through DemandStar as an eBid, or as a sealed bid (hard copy) at the Village of Palm Spring office?

This bid is only being accepted through DemandStar.

ATTACHMENT 2

Revised Plan Sheets E-1, E-3, and E-4

GENERAL ELECTRICAL NOTES

1. **SCHEMATIC NATURE**
PLAN VIEWS ARE SCHEMATIC IN NATURE AND MEANT TO SHOW THE SCHEMATIC ARRANGEMENT OF EQUIPMENT AND CONDUIT.

2. **APPROVED SHOP DRAWINGS**
USE APPROVED SHOP DRAWINGS FOR LAY OUT OF EQUIPMENT. THE CONTRACT DOCUMENTS WILL VARY FROM THE SHOP DRAWINGS. INFORM THE ENGINEER IMMEDIATELY IF THERE ARE LAY OUT ISSUES OR INADEQUATE SPACE FOR EQUIPMENT OR CLEARANCES. LAND CONDUITS IN OPENINGS OF ENCLOSURES PER THE APPROVED SHOP DRAWINGS, DO NOT USE THE CONTRACT DRAWINGS.

3. **CLEARANCES**
IT SHALL BE THE CONTRACTOR'S RESPONSIBILITY TO MEET N.E.C. CLEARANCES ABOUT EQUIPMENT. THE SAME APPLIES TO RACEWAY SUPPORTS.

4. **ROUTING**
CONDUIT ROUTING IS SCHEMATIC IN NATURE. CONDUIT ROUTING IS SHOWN FOR CLARITY ON THE CONTRACT DRAWINGS. ROUTE CONDUITS AS MAY BE REQUIRED. PROVIDE PULL BOXES AS REQUIRED PER NEC.

5. **FUTURES FACILITIES**
WHERE FUTURE FACILITIES ARE INDICATED. CONDUIT ROUTING SHALL ACCOUNT FOR SUCH FACILITIES.

6. **RESPONSIBILITIES**
BIDDERS, SUPPLIERS, EQUIPMENT VENDORS, GENERAL CONTRACTOR, SUB CONTRACTORS AND OTHER SIMILAR ENTITIES ARE REQUIRED TO READ ALL THE CONTRACT DOCUMENTS INCLUDING DRAWINGS AND SPECIFICATIONS.

7. **HOME RUNS**
CONTRACTOR SHALL COORDINATE HOME RUNS BETWEEN PLAN VIEWS. WHERE ANY CONDUIT IS SHOWN IN ANY PLAN VIEW IT SHALL BE INSTALLED THE ENTIRE LENGTH AS MAY BE REQUIRED.

8. **FIELD VERIFICATIONS**
FIELD VERIFY ALL EXISTING CONDITIONS. MAKE MINOR ADJUSTMENTS AS NEEDED. INFORM OWNER/ENGINEER OF INCONSISTENCIES IMMEDIATELY IF PROBLEMS OR CONFLICTS EXIST. VERIFY POWER ON SITE WITH UTILITY CO. VERIFY POWER REQUIREMENTS/COMPATIBILITY WITH EXISTING EQUIPMENT PRIOR TO ORDERING EQUIPMENT.

9. **COMPLETE AND FUNCTIONAL SYSTEMS**
PROVIDE ALL LABOR AND MATERIAL FOR A COMPLETE AND FUNCTIONAL SYSTEM. DEMONSTRATE SYSTEM OPERATION TO THE OWNER/ENGINEER.

10. **GROUNDING**
PROVIDE GROUNDING SYSTEM AS INDICATED ON DRAWINGS AND BY NEC. ALL POWER RACEWAYS REQUIRE GROUNDING CONDUCTORS. BONDING THROUGH RACEWAY SYSTEMS SHALL BE CONTINUOUS FROM MAIN SWITCH GROUND BUSES TO PANEL GROUND BARS, FROM PANEL GROUND BARS TO BRANCH CIRCUIT OUTLETS, MOTORS, LIGHTS, ETC. THESE GROUND CONDUCTORS ARE REQUIRED THROUGHOUT THE PROJECT REGARDLESS OF WHETHER CONDUIT RUNS SHOW GROUND CONDUCTORS ON DRAWINGS.

11. **CONTRACTOR MINIMUM REQUIREMENTS**
PROVIDE AND INSTALL A COMPLETE ELECTRICAL SYSTEM AS INDICATED ON THE DRAWINGS. ITEMS NOT SHOWN BUT OBVIOUSLY NECESSARY FOR A COMPLETE SYSTEM SHALL BE INCLUDED.

THE CONTRACTOR SHALL OBTAIN ALL NECESSARY PERMITS, INSPECTIONS AND APPROVALS.

ALL WORK SHALL CONFORM TO THE NATIONAL ELECTRICAL CODE, NFPA, AND THE LOCAL BUILDING CODES. ALL COMPONENTS SHALL BE U.L. APPROVED.

CONTRACTOR SHALL BE RESPONSIBLE FOR LOCATING ALL CONCEALED FACILITIES BEFORE ANY WORK BEGINS.

12. **SCOPE OF WORK**
A. COORDINATE NEW ELECTRICAL EQUIPMENT.
B. DEMO EXISTING EQUIPMENT.
C. INSTALL NEW EQUIPMENT.
D. RESTORE AREAS TO ORIGINAL CONDITION.
E. PROVIDE NEW PLC HARDWARE AND PROGRAMMING. (1)

13. **CONDUIT**
CONDUIT SIZES AS SHOWN ON THE DRAWINGS ARE MINIMUM. THE CONTRACTOR MAY INCREASE AS REQUIRED FOR EASE OF PULLING.

ALL EXPOSED CONDUIT SHALL BE NEATLY INSTALLED AND RUN PARALLEL OR PERPENDICULAR TO STRUCTURAL ELEMENTS. SUPPORTS AND MOUNTING HARDWARE SHALL BE 316 SS. CONDUITS SHALL HAVE BURRS REMOVED WITH A REAMER. CONDUITS ENTERING CABINETS SHALL HAVE LOCK NUTS INSIDE AND OUT UNLESS ENTRANCE IS THREADED. NYLON INSULATED BUSHING SHALL BE USED ON ALL CONDUIT TERMINATIONS.

ALL UNDERGROUND CONDUITS SHALL BE INSTALLED 24" BELOW FINAL GRADE.

ALL BURIED CONDUIT SHALL BE PVC UNLESS INDICATED; SERVICE CONDUIT SHALL BE PVC SCHEDULE 80 OR RIGID GALVANIZED STEEL.

14. **JUNCTION BOXES**
PROVIDE ADDITIONAL BOXES AS MAY BE REQUIRED. PROVIDE NEMA 3R OUTSIDE.

15. **CONDUCTORS**
CONDUCTORS SHALL BE COPPER STRANDED TYPE THWN WITH 75°C RISE INSULATION.

GROUNDING CONDUCTORS SHALL BE TINNED COPPER 600V RATED #6 MINIMUM GAUGE.

MULTICONDUCTOR LABELS SHALL BE STRANDED 14 GAUGE, 600V, THWN INSULATED WITH PVC JACKET.

16. **SHUT DOWNS**
CONTRACTOR SHALL COORDINATE ANY POWER DOWNTIME WITH FPL AND THE OWNER. ANY POWER DOWN TIME SHALL BE APPROVED BY THE OWNER.

17. **RESTORATION**
CONTRACTOR SHALL RESTORE TO ORIGINAL CONDITION ALL FACILITIES HE DISTURBS. CONTRACTOR SHALL PROVIDE CLEANUP, AND PROPER DISPOSAL, AND PAY ALL FEES FOR ALL DEMOLISHED MATERIALS AND THE LIKE.

18. **WARRANTY**
CONTRACTOR SHALL WARRANT LABOR AND MATERIALS FOR A PERIOD OF ONE (1) YEAR FROM THE OWNER'S ACCEPTANCE OF THE COMPLETED PROJECT.

19. **STATION CONTROL PANEL & RTU** (1)
EXISTING FPL SERVICE, METER, MAIN, LSCP & RTU SHALL REMAIN, PROVIDE TEMP. POWER TO KEEP STATION OPERATIONAL AS REQUIRED. PROVIDE I/O CARDS, ADDITIONAL TERMINALS AS INDICATED ON SPECS AND DRAWINGS. I&C CONTRACTOR SHALL PROVIDE PROGRAMMING AND CONFIGURE SIGNALS AT EXISTING RTU FOR ATS AND GENERATOR STATUS AND ALARM.

ELECTRICAL ABBREVIATIONS

37C	37 CONDUCTOR CABLE	OHU	OVER HEAD ELEC UTILITIES
AXS	AUTO TRANSFORMER STARTER	OL	OVER LOAD RELAY
CR	CONTROL RELAY	PB	PUSH BUTTON
CP	CONTROL PANEL	PDP	POWER DIST. PANEL
CS	CONTROL STATION	PM	POWER MONITOR
CTB	CONTROL TERM. BOX	PNLBD	PANELBOARD
DISC	DISCONNECT SWITCH	PPB	POWER PULL BOX
DMM	DIGITAL MULTIMETER	PSA	PANEL SURGE ARRESTOR
DS	DOOR SWITCH	PSCP	PUMP STATION CONTROL PANEL
DTB	DISCRETE TERMINAL BOX	R,G,A	RED, GREEN, AMBER PILOT LIGHT
EN	ETHERNET	RGS	RIGID GALV. STEEL
ETM	ELAPSED TIME METER	RO	READ OUT
F	FUSE	SA	SURGE ARRESTER
FCP	FLYGT CONTROL PANEL	SS	SELECTOR SWITCH OR 316 STAINLESS STEEL
FO	FIBER OPTIC		
FO-E-CBL	FIBER OPTIC ETHERNET CABLE	TC	TIME CLOCK
FSA	FIELD SURGE ARRESTOR	TFRO	TROPICAL FARMS REVERSE OSMOSIS
GFI	GROUND FAULT INTERRUPTER	TOT	TOTALIZER
HOA	HAND-OFF-AUTO	TS	TEST SWITCH
HOR	HAND-OFF-REMOTE	UG	UNDERGROUND
LA	LIGHTNING ARRESTER	VCP	VENDOR CP
LOR	LOCAL-OFF-REMOTE	VFD	VARIABLE FREQUENCY DRIVE
M	MOTOR STARTER	WP	WEATHER PROOF
MB+	MODBUS PLUS	WW	WIRE WAY
MCC	MOTOR CONTROL CENTER	ZSL	POSITION SWITCH CLOSED
MLO	MAIN LUG ONLY	ZSO	POSTION SWITCH OPEN
NF	NON FUSED		



AERIAL SITE PLAN

NTS

ELECTRICAL LEGEND

- EXIST. LINETYPE
- RACEWAY EXPOSED
- LIGHTING RACEWAY CONCEALED
- RACEWAY CONCEALED
- RACEWAY TURNED UP/DOWN
- (5) MOTOR
- TRANSFORMER
- FUSE
- CIRCUIT BREAKER
- CAPACITOR
- LIGHTNING ARRESTER
- SAFETY DISCONNECT SWITCH, HP RATED
- GROUND
- DUPLEX, 14" AFF
- LEVEL SWITCH, FLOAT SWITCH
- THERMAL SWITCH
- HEATER
- (G) PILOT LIGHT
- RTM RUN TIME METER
- SELECTOR SWITCH
- PUSH BUTTON
- ON-OFF SWITCH
- NORMALLY OPEN CONTACT
- NORMALLY CLOSED CONTACT
- [J] JUNCTION BOX
- PANELBOARD, ELECTRICAL EQUIP. ENCL
- [M] MOTOR OPERATED VALVE
- RED, MAINTAINED PUSH BUTTON
- TIMING CONTACT
- CONTROL RELAY, MOTOR STARTER, ETC.
- C01 DENOTES CONDUIT TAG 01
- C01 / C02 DENOTES SEPARATE CONDUITS WITH SEPARATE WIRE
- A-1 DENOTES PANELBOARD A, CIRCUIT 3

MATERIAL SCHEDULE

LOCATION	CONDUIT	ENCLOSURE MATERIALS	ENCLOSURE NEMA RATING	FASTENERS, STRUT, THREADED ROD, ETC.
EXTERIOR				
BELOW GRADE	PVC SCHED. 40	CONCRETE BOXES	N/A	316 SS
ABOVE GRADE	PVC SCHED. 80	316 SS	4X	316 SS

GENERAL NOTES

1. THE SCHEDULE SHALL ESTABLISH THE MINIMUM LEVEL OF QUALITY FOR MATERIALS. UNLESS OTHERWISE INDICATED ON THE DRAWINGS OR IN THE SPECIFICATIONS
2. THE SCHEDULE SHALL NOT APPLY TO POWER TRANSFORMERS, LIGHT FIXTURES AND THE LIKE, THOSE ELEMENTS ARE NOTED OR INDICATED ELSEWHERE

LEGEND

N/A	NOT APPLICABLE
316 SS	316 STAINLESS STEEL

CONDUIT LEGEND

6 TSP, 1#14, 1-1/2"C
- 1-1/2" CONDUIT SIZE
- 1 #14 WIRE
- 6 TWISTED SHIELDED PAIRS

BID SET

C&W engineering
ELECTRICAL CONSULTANTS
6903 VISTA PARKWAY NORTH, SUITE 10
WEST PALM BEACH, FL. 33411
(561) 642-5333
REGISTRATION NUMBERS
C & W ENGINEERING INC. CA# 33315
MICHAEL A. GUIDA, P.E. 60755
235802

REV	DATE	REVISIONS	BY
1	02/14/24	ADDENDUM NO. 1	MAG

VERIFY SCALE
BAR IS EQUAL TO ONE INCH ON ORIGINAL DRAWING
0 — 1
ADJUST ALL SCALED DIMENSIONS ACCORDINGLY

Date: DECEMBER 2023
Scale: AS NOTED
Design By: JLR
Drawn By: AOD
Check By: MAG
Project No: HE-U14

VILLAGE OF PALM SPRINGS
KUDZA ROAD LIFT STATION
EMERGENCY GENERATOR

ELECTRICAL NOTES & LEGEND

HOLTZ CONSULTING ENGINEERS, INC.
HCE
270 SOUTH CENTRAL BLVD., SUITE 207
JUPITER, FLORIDA 33458
PH. (561) 575-2005
Cert. No. 26960

MICHAEL A. GUIDA, PE
License No: 60755

E-1

Drawing Name: \\10.1.10.26\CW Dropbox\JOBS\58-Holtz Consulting former (ML)\235802 KUDZA LIFT STATION GENERATOR ADDITION\DRAWINGS\01 - Electrical Site Plans.dwg Layout Name: LEG - Plotted by: Andres Demarchi - Date: 2/14/2024 - 12:08 PM - Holtz Consulting Engineers

SPECIFIC ELECTRICAL NOTES

1. INSTALL WIREWAY UNDER EXISTING MAIN DISCONNECT.
2. PROVIDE I/O AS REQUIRED FOR PROPOSED DISCRETE SIGNALS FROM ATS AND GENERATOR. AT EXIST. PLC IN RTU PROVIDE ALLEN BRADLEY DIGITAL INPUT CARD FOR MICROLOGIX 1400, AND ADDITIONAL TERMINALS AS REQUIRED FOR NEW DIGITAL INPUT SIGNALS LOGIC.



BID SET

C&W engineering
ELECTRICAL CONSULTANTS
6903 VISTA PARKWAY NORTH, SUITE 10
WEST PALM BEACH, FL. 33411
(561) 642-5333
REGISTRATION NUMBERS
C & W ENGINEERING INC. CA# 33315
MICHAEL A. GUIDA, P.E. 60755
235802

REV	DATE	REVISIONS	BY
1	02/14/24	ADDENDUM NO. 1	MAG

VERIFY SCALE
BAR IS EQUAL TO ONE INCH ON ORIGINAL DRAWING
0 — 1
ADJUST ALL SCALED DIMENSIONS ACCORDINGLY

Date: DECEMBER 2023
Scale: AS NOTED
Design By: JLR
Drawn By: AOD
Check By: MAG
Project No: HE-U14

VILLAGE OF PALM SPRINGS
KUDZA ROAD LIFT STATION
EMERGENCY GENERATOR

ELECTRICAL INSTALL SITE PLAN

HOLTZ CONSULTING ENGINEERS, INC.
270 SOUTH CENTRAL BLVD., SUITE 207
JUPITER, FLORIDA 33458
PH. (561) 575-2005
Cert. No. 26960

MICHAEL A. GUIDA, PE
License No: 60755

E-3

Drawing Name: \\10.1.10.26\CW Dropbox\JOBS\58-Holtz Consulting former (ML)\235802 KUDZA LIFT STATION GENERATOR ADDITION\DRAWINGS\01 - Electrical Site Plans.dwg Layout Name: INSTALL - Plotted by: Andres Demorchi - Date: 2/14/2024 - 12:08 PM - Holtz Consulting Engineers

SPECIFIC ELECTRICAL NOTES

1. THE CONTRACTOR SHALL PROVIDE AND INSTALL NEW GENERATOR AND ATS WHILE OBSERVING NEC CLEARANCES.
2. DEMO EXISTING CONDUIT AND WIRES BETWEEN MAIN AND LSCP. REPLACE W/NEW WIREWAY & BURIED CONDUITS AS CALLED OUT IN DRAWINGS.
3. 5KVA, 480:120/240V, 1ø, 3R. 316 SS EATON POWERZONE PNLBD W/480V 2P-20A MCB, 22KAIC, 2P-30 (240V) MAIN CB, PROVIDE (3)1P-20A, (1)2P-20A BRANCH CIRCUITS.
4. COORDINATE W/OWNER TO PROVIDE I/O SIGNALS TO EXISTING RTU AS REQUIRED. RTU MODIFICATIONS SHALL INCLUDE A NEW 16 INPUT DIGITAL I/O CARD FOR AB MICROLOGIX 1400 FOR THE SIGNALS LISTED HERE. PROVIDE ADDITIONAL TERMINALS AS REQUIRED AND PROVIDE PROGRAMMING OF PLC/RTU/SCADA, PROGRAMMING SHALL BE FURNISHED BY I&C CONTRACTOR. (1)
5. CONTRACTOR IS RESPONSIBLE FOR INSTALLING ALL EQUIPMENT, INCLUDING TERMINATING POWER, GROUNDING, AND CONTROL WIRING AND CONDUITS AS REQUIRED PER THE DRAWINGS AND NEC. PROVIDE ALL CONFIGURATION AND TESTING EQUIPMENT AS REQUIRED BY GENERATOR AND ATS VENDOR AND THE OWNER.
6. I&C CONTRACTOR SHALL PROGRAM NEW ATS POSITION AND GENERATOR SIGNALS CALLED OUT IN THIS DRAWING, FOLLOW SIMILAR FORMAT OF EXISTING SIGNALS FROM PUMP STATION EQUIPMENT. NEW PROGRAMMING SHALL NOT AFFECT EXISTING SIGNALS/PROGRAM. (1)
7. A 3/0 NEUTRAL SHALL BE PROVIDED BETWEEN MAIN DISCONNECT, THROUGH ATS, AND TO GENERATOR.

HARDWIRED SIGNALS

ATSD: ATS ON COMMERCIAL POWER
ATS ON GENERATOR POWER

GEND: GENERATOR FAIL TO START
GENERATOR GENERAL ALARM
GENERATOR LOW FUEL
GENERATOR LOW COOLANT
GENERATOR RUNNING

NOTE: NEUTRAL AT ATS IS NOT SWITCHED. NOT A SEPARATELY DERIVED SYSTEM.

PANELBOARD A SCHEDULE

COND SIZE	WIRE SIZE	BUS AMPS A	BUS AMPS B	LOAD	POLES	AMPS	BUS A B	AMPS	POLES	LOAD	BUS AMPS A	BUS AMPS B	WIRE SIZE	COND SIZE
							1 2	20	1	GENSET BATT. CHGR	5		3#12	3/4
							3 4	20	2	JACKET HEATER		7	3#12	3/4
							5 6				7			
				SPARE	1	20	7 8	20	1	SPARE		4	3#12	3/4

RATED VOLTAGE: ■120/240 □277/480 1ø, 3 WIRE	BRANCH POLES: ■8 □12	APPROVED MF'RS. CUTLER HAMMER, SQD ONLY
RATED AMPS: ■100 □225 □400 □____	CABINET: ■ SURFACE □ FLUSH	NEMA □1 ■3R □4X
□ MAIN LUGS ONLY — MAIN 60 AMPS ■ BREAKER □ FUSED SWITCH	■ HINGED DOOR	■ KEYED DOOR LATCH
□ FUSED ■ CIRCUIT BREAKER (BOLT-IN) BRANCH DEVICES	□ _____ TO BE GFI BREAKERS	FULL NEUTRAL BUS — GROUND BUS
ALL BREAKERS MUST BE RATED TO INTERRUPT A SHORT CIRCUIT ISC OF 22,000 AMPS SYMMETRICAL.		

NOTE: POWER ZONE SHALL BE 316SS

480V 3ø LOAD CALCULATION

DESCRIPTION	AMPS
PUMP 1 (50HP) x 125%	81
PUMP 2 (50HP)	65
CONTROLS & GEN.	9
TOTAL	155
EXISTING 480V 3ø SERVICE	250A

EXISTING 480V SERVICE IS LESS THAN 2% VOLTAGE DROP

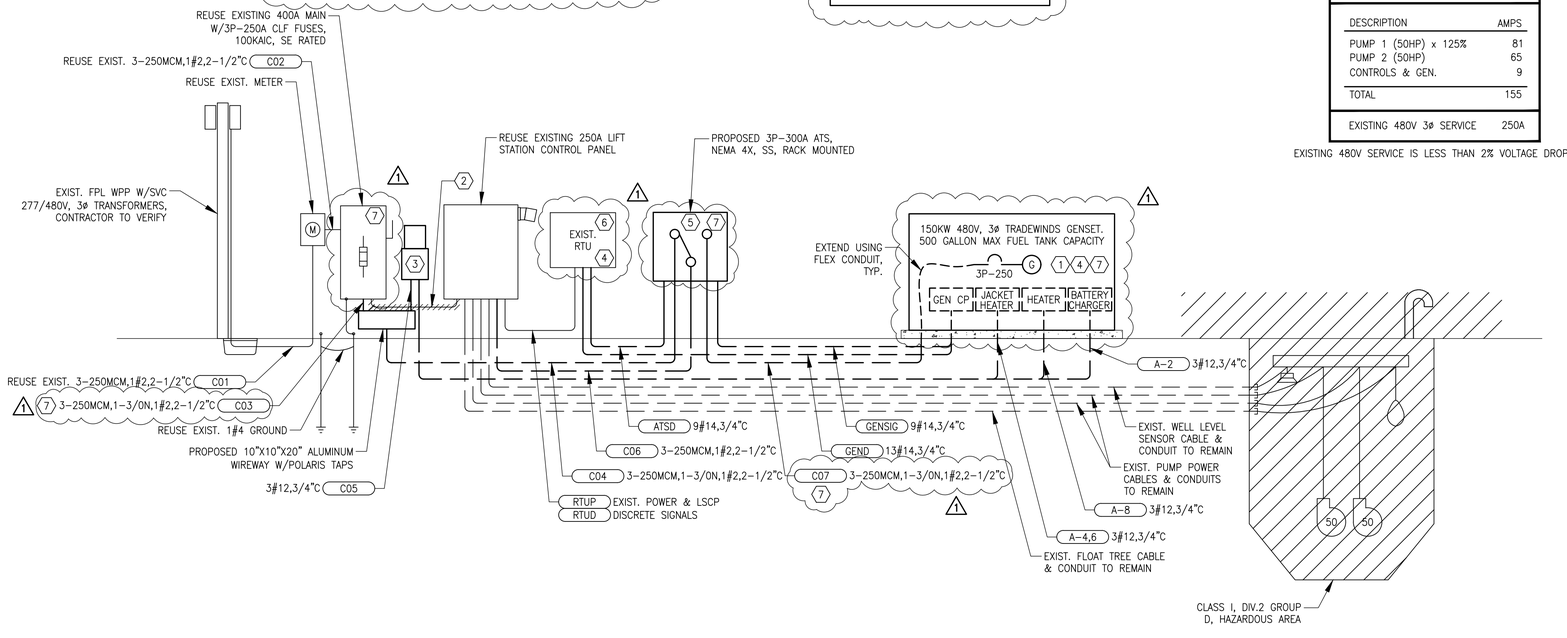

KUDZA PUMP STATION 480V, 3ø, ELECTRICAL RISER DIAGRAM, CLASS 1, DIV. 2, GROUP D HAZARDOUS AREA

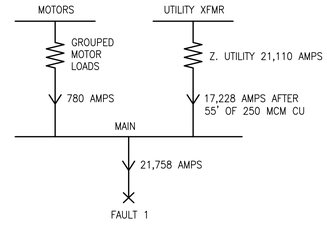

FAULT 1 = GROUPED MOTOR + UTILITY

GROUPED MOTOR LOADS = (2 @ 50HP) X 6.0

= (2 X 65A) X 6.0

= 780 AMPS

UTILITY = 21,110 AMPS

FAULT = 21,110 AMPS + 780 AMPS = 21,890 AMPS

FAULT CURRENT CALCULATION

BID SET

C&W engineering
ELECTRICAL CONSULTANTS
6903 VISTA PARKWAY NORTH, SUITE 10
WEST PALM BEACH, FL. 33411
(561) 642-5333
REGISTRATION NUMBERS
C & W ENGINEERING INC. CA# 33315
MICHAEL A. GUIDA, P.E. 60755
235802

REV	DATE	REVISIONS	BY
1	02/14/24	ADDENDUM NO. 1	MAG

VERIFY SCALE
BAR IS EQUAL TO ONE INCH ON ORIGINAL DRAWING
0 1
ADJUST ALL SCALED DIMENSIONS ACCORDINGLY

Date: DECEMBER 2023
Scale: AS NOTED
Design By: JLR
Drawn By: AOD
Check By: MAG
Project No: HE-U14

VILLAGE OF PALM SPRINGS
KUDZA ROAD LIFT STATION
EMERGENCY GENERATOR

ELECTRICAL ONELINE DIAGRAM

HOLTZ CONSULTING ENGINEERS, INC.
270 SOUTH CENTRAL BLVD., SUITE 207
JUPITER, FLORIDA 33458
PH. (561) 575-2005 Cert. No. 26960

MICHAEL A. GUIDA, PE
License No: 60755

E-4

Drawing Name: \\10.1.10.26\CW Dropbox\JOBS\58-Holtz Consulting former (ML)\235802 KUDZA LIFT STATION GENERATOR ADDITION\DRAWINGS\02 - Electrical Details.dwg Layout Name: ONELINE - Plotted by: Andres Demarchi - Date: 2/14/2024 - 12:08 PM - Holtz Consulting Engineers

ATTACHMENT 3

Revised Specification Section 16000

Specification Section 16912

Specification Section 16960

SECTION 16000

ELECTRICAL GENERAL REQUIREMENTS

PART 1 GENERAL

1.01 RELATED DOCUMENTS

A. The general provisions of the Contract, including General Conditions, apply to all the Work specified in the Electrical 16000 Sections.

1.02 LAWS, PERMITS, FEES AND NOTICES

A. Secure and pay all permits, fees and licenses necessary for the proper execution of the Work. Submit all notices and comply with all laws, ordinances, rules and regulations of any public agency bearing on the Work. CONTRACTOR shall be licensed Electrical CONTRACTOR in the county of construction.

1.03 DEPARTURES

A. If any departures from the Contract drawings or specifications are deemed necessary, details of such departures and the reasons therefore shall be submitted to the ENGINEER for advance written approval, prior to departure.

B. Due to long lead times on generator and ATS switch coordinate with Engineer and Owner for the shop drawing review, ordering of equipment after proper approval, and then coordination with Owner for any schedule shut downs and bypass pumping that may be needed while station is being worked on for the demo of the existing concrete slab, new conduit and wiring installation including grounding, and equipment installation and testing.

1.04 GUARANTEES

A. Furnish written guarantee covering all materials, workmanship, labor and equipment for a period of one (1) year from the date of acceptance as described in the Contract General Conditions.

B. The OWNER reserves the right to operate and use all materials and equipment failing to meet the requirements of the Contract documents until such unacceptable materials and equipment are replaced or repaired to the satisfaction of the ENGINEER.

1.05 AS-BUILT INFORMATION

A. A set of “red-lined” electrical drawings shall be carefully maintained at the job site. Actual conditions are to be put on the drawings in red on a daily basis so the drawings will continuously show locations and routes of cable trays, conduits, pull-boxes, circuit numbers, and other information required by the ENGINEER.

1.06 JOB SITE VISIT

A. Visit the project site before submitting a bid. Verify all dimensions shown and determine the characteristics of existing facilities which will affect performance of the Work, but which may not be shown on drawings or described within these specifications.

1.07 CLEANUP

A. Maintain a continuous cleanup during the progress of the Work and use appointed storage areas for supplies. The premises shall be kept free from accumulations of waste materials and rubbish.

1.08 CUTTING AND PATCHING

A. Cut and prepare all openings, chases and trenches required for the installation of equipment and materials. Repair, remodel and finish in strict conformance with the quality of workmanship and materials in the surroundings. Obtain written permission from the ENGINEER for any alterations to structural members before proceeding.

1.09 MAINTENANCE

A. Render all necessary measures to ensure complete protection and maintenance of all systems, materials and equipment prior to final acceptance. Any materials or equipment not properly maintained or protected to assure a factory new condition at the time of final acceptance shall be replaced immediately at no additional cost to the OWNER.

1.10 WATERPROOFING

A. Whenever any Work penetrates any waterproofing, seal and render the Work waterproof. All Work shall be accomplished so as not to void or diminish any waterproofing bond or guarantee.

1.11 TESTS

A. Conduct an operating test of equipment prior to the ENGINEER’s approval. The equipment shall be demonstrated to operate in accordance with the requirements of these specifications. The tests shall be performed in the presence of the ENGINEER or an authorized representative. The electrical CONTRACTOR shall furnish all instruments, electricity and personnel required for the tests.

1.12 POWER SHUT DOWNS COORDINATION

A. CONTRACTOR shall coordinate at well sites and especially at lift station site any power shut downs to the station and control panel. All power shut downs shall be kept to a minimum, and in the case of the lift station bypass pumping may be necessary during any extended power outage.

1.13 SUMMARY OF ELECTRICAL WORK

A. Provide all labor, materials, tools, supplies, equipment and temporary utilities to complete the Work shown on the drawings and specified herein. All systems are to be completely installed and fully operational. Specifically, the Work includes, but is not necessarily limited to:

B. Provide demolition of existing raceway and wires from main disconnect to the existing control panel. Reuse the existing 480V 3 phase service, meter, main, control panel, raceways, RTU, CPT, pipe stand, and the like, see drawings and other specifications for other information.

2. Coordinate demolition work with the Owner. Minimize any outages of the lift station FPL power to less than two to three hours.

3. Provide new power and control raceways, wireway with Polaris taps, and conductors as called out on drawings. Provide new Mini PowerZone transformer with built-in single phase 120/240V panelboard, rack mount onto rack, and provide Unistrut and hardware as required.

4. Provide and install the generator, and all the electrical equipment, equipment racks, panels, Mini PowerZone step down transformer/ panelboard, power and control raceways, terminal boxes, power and control wiring as indicated on the drawings.

5. Provide and install outdoor generator on generator pad, and ATS equipment onto equipment rack. Generator with sub-base fuel tank. Generator shall be properly bolted down into generator concrete slab and isolation rubber pads, 1/2” thick minimum shall be used at each tiedown or bolting point to isolate the generator bottom (fuel tank) from slab and humidity and water to prevent corrosion of tank.

6. Provide grounding of the equipment. Provide grounding of the Generator and ATS equipment, genset is not a separately derived system so the Neutral is not switched in the ATS switch.

7. Provide testing and startup of the pump station equipment, including the ATS and generator.

8. Provide modifications to the existing RTU to add an I/O board to the AB 1400 PLC for the signals called out on the drawings (provide additional terminals and wiring as required) , provide all labor and equipment as required to add these signals to the existing PLC/RTU, see the drawings. ~~Coordinate with Owner's RTU programmer~~ **The I&C contractor shall provide all the configuration and programming** to add these signals to RTU and provide them at the existing SCADA system.

9. The Contractor shall provide up to 4 hours of ~~assistance~~ **coordination with** ~~to~~ the Village's **staff** ~~programmer~~ in the programming of the generator and ATS status signals.

10. Provide load bank test with generator and also test ATS. Contractor shall program ATS for weekly or monthly switching with load – coordinate schedule with the Owner.

11. Provide all as-built to the drawings, training of Owner's maintenance personnel, spare parts, and closing documents.

1.14 CODES AND STANDARDS

A. General Applicable provisions of the following codes and standards and other codes and standards required by the State of Florida and local jurisdictions are hereby imposed on a general basis for electrical Work (in addition to specific applications specified by individual Work sections of these specifications):

1. U.L.: Electrical materials shall be approved by Underwriters' Laboratories, Inc. This applies to materials which are covered by U.L. standards. Factory applied labels are required.

2. National Electrical Code.

3. OSHA: Standards of the Occupational Safety and Health Administration are to be complied with.

4. NEMA: National Electrical Manufacturers Association Standards are to be met wherever standards have been established by that agency and proof is specifically required with material submittals for switchboards, motor control centers, panelboards, cable trays, motors, switches, circuit breakers and fuses.

5. ANSI: America National Standards Institute

6. NESC: National Electrical Safety Code

7. Any and all local codes.

1.15 ELECTRICAL TEMPORARY FACILITIES

A. The electrical CONTRACTOR shall include in his bid the cost of furnishing, installing, maintaining and removing all materials and equipment required to provide temporary light and power to perform his Work during construction and until Work is completed.

B. Safety

1. All reasonable safety requirements shall be observed to protect workers and the public from shock and fire hazards. Ground fault interrupters shall be employed in accordance with codes.

2. Ground wires are required in all circuits. Ground poles are required on all outlets. All metallic cases shall be grounded.

3. Raintight cabinets shall be used for all equipment employed in wet areas.

1.16 EXCAVATING FOR ELECTRICAL WORK

A. General – Not needed

1.17 ELECTRICAL SUBMITTALS

A. Submittals for Approval

1. Refer to Contract General Conditions for additional instructions on the General Conditions and this section, the more stringent requirements shall apply.

2. Shop Drawings and Manufacturer's data sheets are required for all electrical materials.

3. Submittals will not be accepted for partial systems. Submit all materials for each specification section at one time. Submittals must be arranged, correlated, indexed and bound in orderly sets for ease of review.

4. Samples are to be supplied for any substitute as requested by the ENGINEER.

5. The following numbers of copies are required:

Shop drawings	6 sets
Samples	1 each
Manufacturer's data	6 sets
Certifications	6 sets
Test reports	6 sets
Warranties/Guarantees	6 sets

6. Submit shop drawings, Manufacturer's data and certifications on all items of electrical Work prior to the time such equipment and materials are to be ordered. Order no equipment or materials without approval from the ENGINEER. Submittals will not be accepted for partial system submittals; submit all data at one time. Submittals will be promptly returned, approved, approved as noted, or not approved. Items "approved as noted" must be changed to comply with the ENGINEER's comments and need not be resubmitted for "approved" status. Items "not approved" are not suitable, requiring complete new submittals.

7. Time delays caused by rejection of submittals are not cause for extra charges to OWNER or time extensions. CONTRACTOR shall be responsible for investigating existing systems or shop drawings in order to fully integrate the new equipment into the system. Adequate shop drawings may or may not exist for all existing systems.

B. Operation and Maintenance Manuals

1. Submit to the ENGINEER five (5) copies of all Manufacturer's service installation and operation manuals, instructions and bulletins. These manuals shall be subject to review of the ENGINEER. If acceptable they shall be forwarded to the OWNER. If not acceptable they shall be returned to the CONTRACTOR for revision and resubmittal. Manuals shall contain, but not be limited to, the following:

a. Brief description of system and basic features.

b. Manufacturer's name and model number for all components in the system.

c. List of local factory authorized service companies.

d. Operating instructions.

e. Maintenance instructions

f. Trouble shooting instructions

g. Manufacturer's literature describing each piece of equipment.

h. Power and control wiring diagrams

i. Parts lists

1.18 ELECTRICAL PRODUCTS

A. Standards Products

1. Unless otherwise indicated in writing by the ENGINEER, the products to be furnished under this specification shall be the Manufacturer's latest design. Units of equipment and components of the same purpose and rating shall be interchangeable throughout the project. All products shall be newly manufactured. Defective equipment or equipment damaged in the course of installation or test, shall be replaced or repaired in a manner meeting with the approval of the ENGINEER at no additional expense to the OWNER.

B. Delivery, Storage and Handling

1. Deliver products to project properly identified with names, model numbers, types, grades, compliance labels and similar information needed for distinct identification; adequately packaged or protected to prevent deterioration during shipment, storage and handling. Store in a dry, well ventilated, indoor space, except where prepared and protected by the Manufacturer specifically for exterior instructions for storage locations.

C. Substitutions

1. Comply with instructions in the Contract General Conditions and Special Conditions and obtain pre-approval of the ENGINEER regarding substitutions.

1.19 SKILLED ELECTRICAL CRAFTSMEN

A. CONTRACTOR shall employ and staff the project with skilled Craftsmen experienced in the project requirements.

B. As a minimum, a Licensed Journeyman Electrician shall be present on the project at all times.

C. Other skilled persons shall be present as the project requirements dictate including Manufacturers representatives, start-up technicians, ENGINEERs, etc.

1.20 DRAWINGS AND SPECIFICATIONS

A. Refer to the drawings for additional requirements. There are requirements indicated on the drawings which are not indicated in the specification.

B. Bidders, suppliers, equipment vendors, General CONTRACTOR, Sub Contractors and other similar entities are required to read all the Contract documents including drawings and specifications.

1.21 SCHEMATIC NATURE

A. Plan views are schematic in nature and meant to show the schematic arrangement of equipment and conduit.

B. CONTRACTOR shall provide the OWNER/ENGINEER with an 11 x 17 (min) drawing (to scale) of the final layout of the equipment and conduit routing for approval. This drawing shall include measurements for all NEC required clearances and separations for equipment and conduit. Refer to other spec sections for conduit routing requirements.

1.22 APPROVED SHOP DRAWINGS

A. Use approved shop drawings for lay out of equipment. The Contract documents will vary from the shop drawings. Inform the ENGINEER immediately if there are lay out issues or inadequate space for equipment or clearances. Land conduits in openings of enclosures per the approved shop drawings, do not use the Contract drawings.

B. Housekeeping pads, equipment racks and the like shall be based on the approved shop drawings.

1.23 CLEARANCES

A. It shall be the CONTRACTOR's responsibility to meet N.E.C. clearances about equipment.

1.24 ROUTING

A. Conduit routing is schematic in nature. Conduit routing is shown for clarity on the Contract drawings. See other spec sections for additional conduit routing requirements.

1.25 FUTURE FACILITIES

A. Where future facilities are indicated, conduit routing shall account for such facilities.

B. Where conduits are installed as spares or for future equipment, these conduits shall include pull string, any conduits installed exposed along a concrete pad or slab, shall be capped .

1.26 DRAWINGS FURNISHED BY CONTRACTOR

A. OWNER shall be provided all CONTRACTOR furnished drawings. Such drawings include, but are not limited to: Control panels, MCC.s, switch boards, instrumentation details, redline mark-up of the Contract drawing and the like.

B. Drawings shall be furnished for review and approval. No materials shall be provided without the ENGINEER's approval.

C. Final drawings shall be furnished or as field modified accounting for any changes made during start up.

1.27 HOMERUNS

A. CONTRACTOR shall coordinate home runs between plan views. Where any conduit is shown in any plan view it shall be installed the entire length may be required.

PART 2 PRODUCTS (NOT USED)

PART 3 EXECUTION (NOT USED)

END OF SECTION

SECTION 16912

RTU & PLC SYSTEMS

PART 1 GENERAL

1.01 WORK INCLUDED

A. The I&C Contractor shall furnish, install, configure, program, and provide modifications to the existing PLC/RTU equipment and existing SCADA system. The modifications shall allow for the proper implementation of a new Digital Input card and modifications to the existing MicroLogix 1400 PLC/RTU.

B. The I&C Contractor shall provide modifications to the existing RTU equipment. The RTU system modifications shall include all hardware, including the new I/O card, fuses, signal surge suppressors, terminals, related relays, and the like for the PLC and RTU equipment to properly interface with the signals from the generator and ATS switch. It shall be the I&C Contractor's responsibility to provide a complete and functional system as a part of the I&C Contractor's work and implementation.

C. Provide all equipment for the continued working communication with the Owner's existing central radio system and SCADA system. The additional signals and modifications needed shall not take any of the existing signals from the lift station equipment currently being monitored.

D. All communications hardware, PLC and radio software (as may be required) shall be provided.

E. In order to establish sole source responsibility; the Instrumentation and Control (I&C) system vendor shall be responsible for all RTU systems, subsystems, and interfacing the proposed ATS and generator equipment and its signals with the RTU and the Owner's central SCADA system. Provide programming modifications for the new I/O points to be added to the existing RTU and SCADA HMI.

F. Approved I&C Contractors shall be limited to the following vendors:
   1. CC Controls
   2. Champion Controls
   3. Revere Controls
   4. No equal

G. Refer to Drawings. Drawings include additional work not contained herein.

H. All programming of the existing PLC and RTU at the lift station, and all the programming and configuration of the Owner's existing SCADA HMI shall be provided by the I&C Contractor. The I&C Contractor shall provide all drivers and PLC firmware updates as needed to allow for the existing PLC to interface with the new I/O signals for a complete and functional system.

I. All programming of the existing plant SCADA and existing main central RTU and its configuration efforts shall be provided by the I&C Contractor. This shall include the programming software and programming key shall be provided by the Contractor.

J. Provide any and all equipment and modules as may be required to implement the requirements as indicated on the drawings or as notes in the specifications.

K. Unit shall work with Owner's existing wastewater system. All hardware, software and configuration to work the Owner's central station, and SCADA shall be implemented to match the Owner's current standards for the equipment status and alarm graphics, colors, and HMI page layouts in general; the Contractor shall be responsible to provide its own software key for programming the PLC and the SCADA HMI as may be required. Include all labor and material for a complete, functional and working system.

1.02 RTU SYSTEM

A. RTU shall be based on the existing serial modem radio currently in use at this RTU by the Village of Palm Springs. Reuse modem radio.

1.03 RELATED WORK SPECIFIED ELSEWHERE

A. Section 16050 – Electrical General Provisions

B. Section 16960 – SCADA System.

1.04 SUBMITTALS

A. Submittals for approval shall be provided for any and all materials. No materials shall be used without approval from the Engineer.

B. Refer to the General Requirements for documentation of Shop Drawings and O&M Manuals.

1.05 WARRANTY

A. The Contractor shall warrant all equipment for a period of one (1) year from the date of Owner acceptance of the system.

PART 2 PRODUCTS

2.01 GENERAL

A. Radio telemetry system shall properly integrate with the existing central terminal unit. Reuse existing radio telemetry system.

2.02 POWER SUPPLY

A. Reuse existing power supply.

2.03 PLC SYSTEM AND I/O EXPANSION CARDS

A. Digital Input

1. Provide a CompactLogix AB 1400 DI compatible I/O expansion card with at least 16 inputs, or as required per the drawings.

B. Digital Output (not needed/existing)

C. Analog Input (not needed/existing)

D. Analog Output Module (not needed)

E. PLC System (existing)

1. Existing PLC is an Allen Bradley MicroLogix AB1400 model PLC System.

2. The PLC programming shall be provided by I&C Contractor as stated earlier in this specification.

2.04 RTU

A. Reuse existing radio and RF radio antenna system.

PART 3 EXECUTION

3.01 CONSTRUCTION

A. Provide modifications to existing system in accordance with manufacturer's equipment and instruction.

3.02 REQUIRED NEW I/O

A. Refer to the drawings for additional information; provide and receive all I/O indicated, as a minimum provide the following new I/O.

Hard wired I/O (To SCADA via PLC/Radio Telemetry):

1. ATS switch normal power position
2. ATS switch emergency power position
3. Generator Running status
4. Generator General Alarm status
5. Generator Fail to start status
6. Generator Low coolant status
7. Generator Low fuel status

B. Refer to other specifications; existing RTU I/O shall remain intact and available to SCADA.

C. Review the drawings and provide I/O as may be required, including modifications to the existing panel with fuses, terminals, relays, and the like.

3.03 PROGRAMMING

A. All PLC/RTU programming shall be provided by I&C Contractor;

B. Refer to other specs for the configuration of the ATS and generator.

C. Programming of the Owner's SCADA computer shall be provided by the I&C contractor under Section 16960 - SCADA System.

3.04 DOCUMENTATION

A. Reports shall be included in the O&M manuals reflecting radio performance and final corrections.

B. Detailed wiring diagrams shall be provided and include descriptions of all I/O.

3.05 TESTING

A. All elements of the radio telemetry system installation shall be checked in the presence of the Engineer and to his satisfaction. The I&C Contractor

shall provide instrument technicians for the purposes of startup and testing.

B The I&C Contractor shall provide 4 hours for programming adjustments as required.

END OF SECTION

SECTION 16960

SCADA SYSTEM

1 GENERAL

1.01 GENERAL REQUIREMENTS

A. Contractor Responsibilities

1. Install and configure all hardware, including adding a discrete signal I/O PLC card compatible with the existing AB MicroLogix 1400 PLC, see the drawings and refer to other specification sections.

2. Test and demonstrate all hardware via the necessary programming for a fully functional SCADA HMI system. All new I/O points being added for the proposed ATS and Generator shall match the HMI colors, graphic types, status and alarm page formats of other similar existing equipment on the Owner's SCADA system.

3. Provide assistance during testing and demonstration of hardware, as may be required.

4. Provide PLC/RTU radio, and SCADA programming to add to the existing PLC/RTU and SCADA status points and alarms the proposed new signals for the generator and the ATS equipment. Refer to the drawings for the list of status discrete inputs to be added to the PLC/RTU. The programming shall be carried out by the I&C Contractor. Such new programming and sub-routines added to the PLC and SCADA shall not impact or affect in a negative way the existing programming of the Kudza lift station equipment and the way the HMI SCADA represents the existing equipment.

5. The new I/O being added to the PLC program and SCADA HMI shall match the existing status colors, alarm format and graphics as it is currently being used for the existing equipment at the Kudza lift station and at the plant SCADA system. The new points, screen and HMI graphics being created shall match the same format as the existing equipment being monitored by the existing PLC/RTU and SCADA.

6. The I&C Contractor shall provide programming software, and provide the software key as required to program the PLC and the SCADA systems.

7. Provide coordination with the Owner's staff to implement the configuration of the proposed equipment, in particular the programming/configuration of the ATS switch and its weekly or monthly exerciser.

8. The Contractor shall provide an additional 8 hours of troubleshooting and programming, after the startup and testing phase to implement any configuration change or tweak needed to make desired adjustments as directed by the Owner and its staff.

9. Provide training on the proper use and maintenance of the equipment, including any minor adjustments to the signals being monitored.

B. Owner's Responsibilities

The Owner shall provide feedback and review comments on any of the PLC/RTU and SCADA programming.

PART 2 PRODUCTS (not used)

PART 3 EXECUTION (not used)

END OF SECTION

END OF SECTION

VILLAGE OF PALM SPRINGS
PROJECT REQUEST FORM

TASK # 317

Project Name: Kudza Lift Station Emergency Backup Generator
Department: Utilities
Location: 2011 Kudza Rd. (Kudza Lift Station)
Project Manager: Andrew Klausner
Plan Date: 2/13/23
Date Approved: 2/13/23

DESCRIPTION / JUSTIFICATION:

The Utility Department has identified the need for an emergency backup generator to ensure the continuous operation of this critical sewer lift station during power outages.

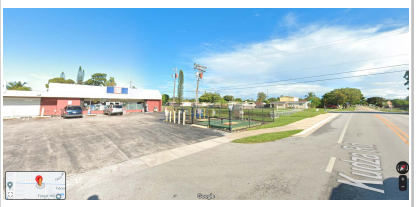

PROJECT EXPENDITURES / FUNDING SOURCES:

PROJECT COSTS:	FY 23	FY 24	FY 25	FY 26	FY 27	FY 28	TOTAL
Land/Easement Acquisition							$ 0.00
Site Preparation (clearing,soil testing,permitting,survey)							$ 0.00
Architectural Services							$ 0.00
Engineering Services							$ 0.00
Construction							$ 0.00
Equipment	200,000.00						$ 200,000.00
Improvement (utility, lightning)							$ 0.00
Other (Specify)							$ 0.00
TOTAL PROJECT COSTS	$ 200,000.00	$ 0.00	$ 0.00	$ 0.00	$ 0.00	$ 0.00	$ 200,000.00

SOURCES OF FUNDS:	FY 23	FY 24	FY 25	FY 26	FY 27	FY 28	TOTAL
General Fund Revenue CY							$ 0.00
One Cent Sales Tax Funding							$ 0.00
Grant Funding:							
CDBG							$ 0.00
FRDAP							$ 0.00
PBC							$ 0.00
Other (Specify)							$ 0.00
W/S Enterprise Fund Revenues	200,000.00						$ 200,000.00
Stormwater Fund Revenues							$ 0.00
Undetermined							$ 0.00
TOTAL PROJECT REVENUE	$ 200,000.00	$ 0.00	$ 0.00	$ 0.00	$ 0.00	$ 0.00	$ 200,000.00

OPERATIONAL IMPACT

OPERATIONAL IMPACT	FY 23	FY 24	FY 25	FY 26	FY 27	FY 28	TOTAL
Additional Revenues							
Charges for Services							0.00
Other Revenues							0.00
Less Additional Expenditures							
New Personnel							0.00
Maintenance and Other Operating							0.00
Contracts & Leases							0.00
Net Annual Impact on Operations	$ 0.00	$ 0.00	$ 0.00	$ 0.00	$ 0.00	$ 0.00	$ 0.00
TOTAL	$ 0.00	$ 0.00	$ 0.00	$ 0.00	$ 0.00	$ 0.00	**$ 0.00**

Paul Ward
Department Head

2/13/23
Date

Fiscal Impact

Allocated/Estimated Project Funding FY 2024:	*Amount*
Approved Funding - Water and Sewer Enterprise Fund:	$ 250,000.00
Requested Additional Funding - Water and Sewer Enterprise Fund:	$ 65,000.00
TOTAL ALLOCATED/APPROVED BUDGET FY 2024	**$ 315,000.00**
Expected Project Costs FY 2024:	***Amount***
Actual Costs - Design & Engineering - Water and Sewer Enterprise Fund (TO #317):	$ 2,635.75
Projected Costs - Design & Engineering - Water and Sewer Enterprise Fund (TO #317):	$ 11,895.00
Projected Costs - Construction - Water and Sewer Enterprise Fund (TO #317):	$ 300,000.00
TOTAL PROJECT REQUEST/COSTS FY 2024:	**$ 314,530.75**

Village of Palm Springs

Executive Brief

AGENDA DATE: April 11, 2024

DEPARTMENT: Utilities

ITEM #13: Approve Surficial Wellfield No. 12 Rehabilitation (Task Order No. 332) – Work Authorization No. CDU-U01 - Utilities Department (FY 2024 - Water & Sewer Enterprise Fund) - Centerline Drilling, Inc.

Summary: The Utilities Department plans to rehabilitate existing Surficial Well No. 12 to provide additional flow and pressure to the Main Water Treatment Plant (WTP), meet regulatory requirements, and improve the reliability and redundancy and to provide a firm capacity of raw groundwater to the Main Water Treatment Plant. The proposed cost to complete this rehabilitation is $59,801.28.

Note: To ensure the lowest possible price, Village staff are recommending piggybacking the Town of Jupiter's current contract for Surficial Wellfield Rehabilitation. This selection by the Town of Jupiter was completed through a competitive selection process - Surficial Wellfield Rehabilitation Program - (ITB No. W2412 - January 9,2024). The Village will accept Centerline Drilling, Inc.'s pricing approved under the Town of Jupiter's contract including all terms, conditions, and pricing therein. The term of the proposed agreement would expire on January 9, 2025, and may be renewed for two (2) additional one (1) year terms.

The Village's Purchasing Code, Section 58-9, Accessing Contracts of Other Government Agencies, provides that the Village may award a contract by piggybacking or accessing the goods and/or services from any State of Florida contract; contracts of any Florida political 38 subdivision; or from any other governmental entity (other than the Federal government); provided that the same or substantially similar goods and/or services were competitively solicited.

The proposed Agreement was prepared by the Village Attorney and reviewed by the Utilities Director, Assistant Utilities Director, Village Project Manager, and the Finance Director.

The Village has previously worked with the proposed vendor and has received excellent service and a quality product.

FISCAL IMPACT:
Funding to support purchases under this proposed agreement is available within the FY 2024 Budget - Water & Sewer Enterprise Fund.

The Village will not expend more than the amount in the approved Budget as it may be adopted/amended each year for those goods and services over the term of this contract.

ATTACHMENTS:
1. Proposed Work Authorization - Centerline Drilling, Inc.

2. Proposed Agreement - Centerline Drilling, Inc.
3. Well No. 12 Rehabilitation Plan
4. Fiscal Impact
5. Town of Jupiter Executed Agreement - Centerline Drilling, Inc.

PROJECT WORK AUTHORIZATION NO. CD-U01 WITH CENTERLINE DRILLING FOR SURFICIAL AQUIFER WELL REHABILITATION

This Project Work Authorization No. CD-U01 is made as of the _____ day of _____, 2024, by and between the **Village of Palm Springs**, 226 Cypress Lane, Palm Springs, Florida 33461-1699, a municipal corporation organized and existing under the laws of the State of Florida, hereinafter referred to as the "Village", and **Centerline Drilling, Inc.**, 1696 Old Okeechobee Road, West Palm Beach, FL 33409, a corporation authorized to do business in the State of Florida, hereinafter referred to as the "Contractor".

1.0 Project Description:

The Public Service Department has identified a need to rehabilitate potable water supply wells within the Village utility system.

The Village desires the Contractor to provide rehabilitation of the following wells:

1. Well No. 12.

2.0 Scope

Under this Project Work Authorization, the Contractor will provide the construction services to the Village as detailed in the **Contractor's proposal attached hereto and incorporated herein as Exhibit "A"**.

3.0 Schedule

The services to be provided under this Project Work Authorization shall be completed within sixty (60) calendar days from the Village's issuance of a Notice to Proceed.

4.0 Compensation

This Project Work Authorization is issued for a not to exceed price in the amount of $59,801.28. The attached proposal identifies all costs and expenses included in the not to exceed amount.

5.0 Authorization

This Project Work Authorization is issued pursuant to the Agreement for surficial aquifer well rehabilitation between the Village and the Contractor, dated March 19, 2024. If there are any conflicts between the terms and conditions of this Project Work Authorization and the Agreement, the terms and conditions of the Agreement shall prevail.

THE REST OF THIS PAGE IS LEFT INTENTIONALLY BLANK

IN WITNESS WHEREOF, the Village and Contractor have caused this Project Work Authorization No. 1 to be executed the day and year shown above.

VILLAGE OF PALM SPRINGS, FLORIDA

By: _____
Bev Smith, Mayor

ATTEST

_____
Kim Wynn, Village Clerk

Approved as to form and legal sufficiency:

_____
Glen J. Torcivia, Village Attorney

CONTRACTOR: **CENTERLINE DRILLING, INC.**

By: _____

Print Name: _____

Title: _____

[Corporate Seal]

STATE OF FLORIDA)
COUNTY OF _____)

The foregoing instrument was acknowledged before me this _____ day of _____, 2024 by_____, as _____ of Centerline Drilling, Inc., a corporation authorized to do business in the State of Florida, and who is personally known to me or who has produced the following _____ as identification.

Notary Public

_____
Print Name: _____
My commission expires:_____

Centerline Drilling, Inc.

1696 Old Okeechobee Rd., #3C
West Palm Beach, Florida 33409
Water Well Contractor License #11132

Estimate

Date	Estimate #
3/20/2024	17-786

Name / Address
Village of Palm Springs 226 Cypress Lane Palm Springs, Florida 33461

		Project		
		Well #12		
Item	**Description**	**Qty**	**Rate**	**Total**
03	General Conditions 6% of Sub-Total Base Bid, Well Rehabilitation Price (Items 5-47)	1	3,203.64	3,203.64
04	Mobilization/Demobilization 6% of Sub-Total Base Bid, Well Rehabilitation Price (Items 5-47)	1	3,203.64	3,203.64
25	Pump Development (per hour)	1	200.00	200.00
05	Remove and Re-Install Pump Discharge Apparatus (each)	1	4,000.00	4,000.00
34	Downhole Video (each)	1	1,500.00	1,500.00
06	Brushing and Swabbing of Well Screen, Riser or Casing (each)	1	800.00	800.00
23	Airlift Development (per hour)	4	225.00	900.00
27	Well Disinfection (each)	1	1,200.00	1,200.00
23	Airlift Development (per hour)	2	225.00	450.00
08	Surficial Aquifer Well Acidization Setup (LS)	1	4,500.00	4,500.00
09	Well Acidization with 32% HCl (per gallon)	1,200	7.02	8,424.00
23	Airlift Development (per hour)	4	225.00	900.00
24	Jetting with Simultaneous Airlift Development (per hour)	30	250.00	7,500.00
25	Pump Development (per hour)	30	200.00	6,000.00
26	Step Rate Test (per hour)	5	200.00	1,000.00
34	Downhole Video (each)	1	1,500.00	1,500.00
27	Well Disinfection (each)	1	1,200.00	1,200.00
17	Furnish and Install Gravel Pack for Well Screen (per cubic foot)	222	60.00	13,320.00

Thank you for the opportunity to bid this job.

Phone #	E-mail
(561) 615-0988	CTRLINEDRILLING@AOL.COM

Total **$59,801.28**

Centerline Drilling, Inc. is not responsible for any damage to landscaping, sidewalks, driveways, or underground utilities. Also, there are no guarantees on the quality and or quantity of water and shall not release Owner/Customer from payment other than in accord with this Estimate. Centerline Drilling is not responsible for any electrical, water testing, Water Use Permit, excessive insurance, bond, prevailing wages, or anything not listed above. Manufactures warranty shall apply on all material & equipment, and 90 days on labor. Estimate is Valid for 10 Days.

Signature and Acceptance _____

AGREEMENT FOR GOODS AND SERVICES
(Surficial Wellfield Rehabilitation)

This Agreement for Goods and Services ("Agreement") is made as of the _____ day of _____, 2024, by and between the **Village of Palm Springs**, 226 Cypress Lane, Palm Springs, Florida 33461-1699, a Florida municipal corporation ("VILLAGE"), and **Centerline Drilling, Inc.**, a Florida corporation, 1696 Old Okeechobee Road, 3C, West Palm Beach, FL 33409 ("VENDOR").

RECITALS

WHEREAS, the VILLAGE's Utilities Department is in need of assistance in surficial wellfield rehabilitation services for surficial wellfields; and,

WHEREAS, the Town of Jupiter, through its competitive selection process on **March 19, 2024,** awarded a Surficial Wellfield Rehabilitation Program contract ("Jupiter Contract") to the VENDOR for substantially the same goods and services sought by the VILLAGE; and,

WHEREAS, the VILLAGE has reviewed the terms of the Jupiter Contract and has determined the VENDOR's rates set forth therein for the needed goods and services are fair and reasonable; and,

WHEREAS, the VILLAGE requested and the VENDOR has agreed to extend the terms of the Jupiter Contract to the VILLAGE and the VENDOR has executed this Agreement with the VILLAGE to utilize the terms of the Jupiter Contract; and,

WHEREAS, the VILLAGE finds that entering into this Agreement is in compliance with the VILLAGE's Purchasing Code and serves a valid public purpose.

NOW THEREFORE, in consideration of the mutual promises set forth herein, the receipt and sufficiency of which are hereby acknowledged, the parties hereto agree as follows:

1. Recitals. The parties agree that the recitals set forth above are true and correct and are fully incorporated herein by reference.

2. Jupiter Contract, Effective Date, and Term. The Jupiter Contract with the VENDOR is hereby expressly made a part of this Agreement as fully as if set forth at length herein. The VILLAGE shall have all rights, obligations, and remedies authorized to Jupiter under the Jupiter Contract. The effective date of this Agreement is the date this Agreement is approved by the Village Council. Unless earlier terminated, the term of this Agreement shall be the same as the current Jupiter Contract, which is currently in effect until **March 19, 2025**. Each year of this Agreement shall be dependent on the annual appropriation of funds by the VILLAGE's Village Council.

3. Purchase Order(s). The VILLAGE does not guarantee that it will utilize this Agreement or the VENDOR for any needed goods and services hereunder. If the Village seeks goods and services from the VENDOR under this Agreement, the VILLAGE's ordering mechanism for the goods and services shall be a VILLAGE issued Purchase Order. The scope of goods and services to be provided by the VENDOR and the compensation to be paid by the VILLAGE to the VENDOR shall be set forth in each VILLAGE issued Purchase Order. The VENDOR shall not provide any goods or services under this Agreement without a VILLAGE issued Purchase Order specifically for this purpose. The VENDOR shall not provide any goods or services which are outside the scope of an issued Purchase Order and the VENDOR shall not exceed the expressed amounts stated in the Purchase Order to be paid to the VENDOR. The pricing in each Purchase Order shall be consistent with the pricing set forth in the Jupiter Contract.

4. Documents and Conflict of Terms and Conditions. The complete agreement between the VILLAGE and the VENDOR consists of the terms and conditions in this Agreement, VILLAGE issued Purchase Orders, and the Jupiter Contract. The aforementioned documents are intended to be complementary and interpreted in harmony so as to avoid conflict with the words and phrases interpreted in a manner consistent with construction and design industry standards. In the event of any inconsistency, conflict or ambiguity between or among the above documents, the terms and conditions of this Agreement shall take precedence with any VILLAGE issued purchase order(s) next taking precedence.

5. Miscellaneous Provisions.

5.1 *Successors and Assigns*. The VILLAGE and VENDOR each binds itself, its partners, its successors, assigns and legal representatives to the other party hereto, its partners, successors, assigns and legal representatives in respect of all covenants, agreements and obligations contained in this Agreement.

5.2 *Insurance*. VENDOR shall maintain the insurance as required in Jupiter Contract applicable to the goods and services being delivered hereunder. Said insurance will name the "Village of Palm Springs, its officials, employees and agents" as an additional insured.

5.3 *Headings, References and Exhibits*. The headings contained in this Agreement are inserted for convenience of reference only and shall not be a part or control or affect the meaning hereof. All references herein to Exhibits are to the exhibits hereto, each of which shall be incorporated into and deemed to be a part of this Agreement.

5.4 *Counterparts*. This Agreement may be executed in two or more counterparts, each of which shall be deemed to be an original, but all of which shall be deemed to be an original, but each of which together shall constitute one and the same instrument.

5.5 *Entire Agreement; Amendment*. This Agreement supersedes any and all prior negotiations and oral or written agreements heretofore made relating to the subject matter hereof and, except for written agreements, if any, executed and delivered simultaneously with or subsequent to the date of this Agreement, constitutes the entire agreement of the parties relating to the subject matter hereof. This Agreement may not be altered or amended except by a writing signed by the parties hereto.

5.6 *Lien Rights*. The VENDOR shall have no lien rights regarding any property owned by the VILLAGE or otherwise.

5.7 *Governing Law; Consent to Jurisdiction*. This Agreement shall be governed by and construed and interpreted in accordance with the laws of the State of Florida. Each of the parties hereto (a) irrevocably submit itself to the exclusive jurisdiction of the Fifteenth Judicial Circuit Court in and for Palm Beach County, Florida, for state actions and jurisdiction of the United States District Court for the Southern District of Florida, Palm Beach Division, for the purposes of any suit, action or other proceeding arising out of, or relating to, this Agreement; (b) waives and agrees not to assert against any party hereto, by way of motion, as a defense of otherwise, in any suit, action or other proceeding, any claim that it is not personally subject to the jurisdiction of the above-named courts for any reason whatsoever; and (ii) to the extent permitted by applicable law, any claim that such suit, action or proceeding by any part hereto is brought in an inconvenient forum or that the venue of such suit, action or proceeding is improper or that this Agreement or the subject matter hereof may not be enforced in or by such courts.

5.8 *Third Party Beneficiary rights*. This Agreement shall create no rights or claims whatsoever in any person other than a party herein.

5.9 *Severability*. If any one or more of the provisions of the Agreement shall be held to be invalid, illegal or unenforceable in any respect, the validity, legality and enforceability of the remaining provisions hereof shall not in any way be affected or impaired thereby.

5.10 *Public Records*. VENDOR shall comply with Florida's Public Records Act, Chapter 119, Florida Statutes, and, if determined to be acting on behalf of the VILLAGE as provided under section 119.011(2), Florida Statutes, specifically agrees to:

(1) Keep and maintain public records required by the VILLAGE to perform the service.
(2) Upon request from the VILLAGE's custodian of public records or designee, provide the VILLAGE with a copy of the requested records or allow the records to be inspected or copied within a reasonable time at a cost that does not exceed the cost provided in Chapter 119, Florida Statutes, or as otherwise provided by law.
(3) Ensure that public records that are exempt or confidential and exempt from public records disclosure requirements are not disclosed except as authorized by law for the duration of this Agreement and following completion of this Agreement if the VENDOR does not transfer the records to the VILLAGE.
(4) Upon completion of this Agreement, transfer, at no cost, to the VILLAGE all public records in possession of the VENDOR or keep and maintain public records required by the VILLAGE to perform the service. If the VENDOR transfers all public records to the VILLAGE upon completion of the Agreement, the VENDOR shall destroy any duplicate public records that are exempt or confidential and exempt from public records disclosure requirements. If the VENDOR keeps and maintains public records upon completion of the Agreement, the VENDOR shall meet all applicable requirements for retaining public records. All records stored electronically must be provided to the VILLAGE, upon request from the VILLAGE's custodian of public records or designee, in a format that is compatible with the information technology systems of the VILLAGE.

IF THE VENDOR HAS QUESTIONS REGARDING THE APPLICATION OF CHAPTER 119, FLORIDA STATUTES, TO THE VENDOR'S DUTY TO PROVIDE PUBLIC RECORDS RELATING TO THIS AGREEMENT, CONTACT THE CUSTODIAN OF PUBLIC RECORDS OR DESIGNEE AT 561-584-8200, Ext. 8431, kwynn@vpsfl.org, OR BY MAIL AT VILLAGE OF PALM SPRINGS, 226 CYPRESS LANE, PALM SPRINGS, FL 33461.

5.11 *Preparation*. This Agreement shall not be construed more strongly against either party regardless of who was more responsible for its preparation.

5.12 *Palm Beach County IG*. In accordance with Palm Beach County ordinance number 2011-009, the VENDOR acknowledges that this Agreement may be subject to investigation and/or audit by the Palm Beach County Inspector General. The VENDOR has reviewed Palm Beach County ordinance number 2011-009 and is aware of its rights and/or obligations under such ordinance.

5.13 *Notices*. All notices required in this Agreement shall be hand-delivered, sent by certified mail, return receipt requested, or by over-night delivery by a nationally recognized courier (with receipt of delivery) to the addresses appearing on the first page of this Agreement.

5.14 *Taxes*. The VILLAGE is exempt from payment of Florida State Sales and Use Tax. The VENDOR shall not be exempted from paying sales tax to its suppliers for materials used to fill contractual obligations

with the VILLAGE, nor is the VENDOR authorized to use the VILLAGE'S Tax Exemption Number in securing such materials.

5.15 *No Consequential Damages*. Notwithstanding any other provision in this Agreement, in no event shall either party be liable to the other party for any incidental, special, indirect, liquidated, consequential, or punitive damages arising out of or related to this Agreement, whether such alleged damages are labeled in tort, contract, or otherwise, and even if a party has been advised of the possibility of such damages.

5.16 *Execution/Delivery*. This Agreement may be executed in one or more counterparts, each of which shall be deemed to be an original and such counterparts will constitute one and the same instrument. The parties agree to accept the execution and delivery of this Agreement by electronic means and shall treat the same as an original.

5.17 *Authorized Signatory*. By signing this Agreement, the undersigned individual agrees and warrants that he/she is authorized by the VENDOR to enter this Agreement and bind the VENDOR to this Agreement.

6. Public Entity Crimes, E-Verify, and Scrutinized Companies.

6.1 As provided in Sections 287.132-133, Florida Statutes, as amended from time to time, by entering into the Agreement, VENDOR certifies that it, its affiliates, suppliers, subcontractors and any other contractors who will perform hereunder, have not been placed on the convicted vendor list maintained by the State of Florida Department of Management Services within the thirty-six (36) months immediately preceding the date hereof.

6.2 If applicable to the VENDOR, pursuant to Section 448.095(5), Florida Statutes, the VENDOR, and any subcontractor thereof, shall register with and use the E-Verify system to verify the work authorization status of all new employees of the contractor and the subcontractor.

6.3 As provided in Section 287.135, Florida Statutes, as amended from time to time, by entering into the Agreement, VENDOR certifies that it is not participating in a boycott of Israel. The VILLAGE and VENDOR agree that the VILLAGE will have the right to terminate the Agreement if VENDOR is found to have been placed on the Scrutinized Companies that Boycott Israel List or is engaged in a boycott of Israel.

7. Fiscal Non-funding. In the event sufficient budgeted funds are not available for a new fiscal period, the VILLAGE shall notify the VENDOR of such occurrence and this Agreement shall terminate on the last day of the current fiscal period without penalty or expense to the VILLAGE. The VENDOR will be paid for all services rendered through the date of termination.

REMAINDER OF THIS PAGE INTENTIONALLY LEFT BLANK
SIGNATURE PAGE FOLLOWS

IN WITNESS WHEREOF, the VILLAGE and VENDOR have caused this Agreement for Goods and Services (Surficial Wellfield Rehabilitation services) to be executed the day and year shown above.

VILLAGE OF PALM SPRINGS, FLORIDA

By: _____
Bev Smith, Mayor

ATTEST

_____
Kimberly Wynn, Village Clerk
Approved as to form and legal sufficiency:

_____
Christy Goddeau, Village Attorney

VENDOR: **CENTERLINE DRILLING, INC.**

By: _____

Print Name: _____

Title: _____

[Corporate Seal, if required.]



4234 Canal 8 Rd

Directions Save Nearby Send to phone Share

4234 Canal 8 Rd, West Palm Beach, FL 33406

JVWR+VW West Palm Beach, Florida

Suggest an edit on 4234 Canal 8 Rd

Add a missing place

Add your business

Add a label

Your Maps activity

Photos





FISCAL IMPACT

Allocated Funding	**Amount**
FY2024 Approved Budget - Water & Sewer Enterprise Fund	$80,000.00
Expected Project Costs	**Amount**
Engineering - Holtz Consulting Engineers	*$18,890.00*
Construction - Centerline Drilling Inc. WA #CDU-U01	*$59,801.28*
TOTAL:	**$78,691.28**

ORIGINAL

SURFICIAL WELLFIELD REHABILITATION PROGRAM (W2412)

Executed Contract

NOVEMBER 2023

JIM KURETSKI	MAYOR
RON DELANEY	VICE-MAYOR
ANDY FORE	COUNCILOR
CAMERON MAY	COUNCILOR
MALISE SUNDSTROM	COUNCILOR
FRANK J. KITZEROW	TOWN MANAGER
AMANDA Z. BARNES, P.E.	DIRECTOR OF UTILITIES

For a complete copy of the piggyback contract please contact the clerk's office at the Village of Palm Springs.

Village of Palm Springs

Executive Brief

AGENDA DATE: April 11, 2024

DEPARTMENT: Parks & Recreation

ITEM #14: Approve Existing Playground Surfacing Removal and New Pour In Place Surfacing Installation Contract Award (Task Order #345)- Cooperative Purchase- Parks and Recreation Department (FY 2024 Funded - General Fund) – Playcore Wisconsin, Inc. dba GameTime.

SUMMARY: The removal of the existing surfacing at the Foxtail Palm Park playground, as well as the installation of a new pour in place surfacing are necessary in order to provide a safer environment for residents utilizing the play area. The cost for the demolition and preparatory foundation work ($114,737.50) was previously approved by the Council as part of the 2023-2024 Parks and Recreation budget.

If approved, the Village would accept Playcore Wisconsin, Inc. d/b/a Gametime's pricing through a cooperative purchasing agreement off the Omnia Partners Contract with City of Charlotte (RFP #269-2017-0281; Playground Equipment, Outdoor Fitness Equipment, Surfacing, Site Accessories and Related Products and Services) including all terms, conditions, and pricing therein.

The Village's Purchasing Code, Section 58-8: The village may participate in, sponsor, conduct, or administer a cooperative purchasing agreement for purchasing. Such cooperative purchasing may include, but is not limited to, joint or multi-party contracts between government entities. Purchases through a cooperative purchasing agreement are exempt from the competitive selection purchase requirements set forth in this purchasing code. The council must approve all village purchases from a cooperative purchasing agreement which are anticipated to have a total value of more than $35,000.00

If approved, the proposed removal of the existing playground surfacing and installation of the new pour in place surfacing would be completed within 90 days following the Receipt of Purchase Order by the Village.

The proposed agreement was prepared by the Village Attorney and reviewed by the Parks and Recreation Director, Public Works Director, the Public Service Project Manager, the Assistant Village Manager, and the Finance Director.

The Village has worked with the vendor previously and has received excellent service and quality products.

FISCAL IMPACT:
FY 2024 Approved Budget - General Fund – Foxtail Palm Park Improvements - $115,000

Estimated/Actual Project Costs:

Amount Proposed Project Cost – Playground Surfacing Removal and Installation $114,737.50

ATTACHMENTS:

1. Original Omnia Partners Gametime Contract with City of Charlotte
2. Amendment in Contract for Extension along with 2024 Master List Prices
3. Quote for Foxtail playground re-surfacing

STATE OF NORTH CAROLINA
COUNTY OF MECKLENBURG

CONTRACT TO PROVIDE
PLAYGROUND AND OUTDOOR FITNESS EQUIPMENT, SITE ACCESSORIES, SURFACING, AND RELATED PRODUCTS AND SERVICES

This Contract (the "Contract") is entered into as of this 1st day of July 2017 (the "Effective Date"), by and between Playcore Wisconsin, Inc. d/b/a GameTime, a corporation doing business in North Carolina (the "Company"), and the City of Charlotte, a North Carolina municipal corporation (the "City").

RECITALS

WHEREAS, the City issued a Request For Proposals (RFP #269-2017-028) for Playground Equipment, Outdoor Fitness Equipment, Surfacing, Site Accessories and Related Products and Services dated January 25, 2017. This Request for Proposals together with all attachments and addenda, is referred to herein as the "RFP"; and

WHEREAS, the Company submitted a Proposal in response to RFP #269-2017-028 on March 16, 2017. This Proposal, together with all attachments and separately sealed confidential trade secrets, is referred to herein as the "Proposal" and is incorporated into this Contract by reference.

WHEREAS, the City awarded this Contract on May 8, 2017 to Company to provide Playground Equipment, Outdoor Fitness Equipment, Surfacing, Site Accessories and Related Products and Services to the City all in accordance with the terms and conditions set forth herein.

WHEREAS, the City of Charlotte, on behalf of itself and all states, local governments, school districts, and higher education institutions in the United States of America, and other government agencies and nonprofit organizations (herein "Participating Public Agencies"), competitively solicited and awarded the Contract to the Company. The City has designated U.S. Communities as the administrative and marketing conduit for the distribution of the Contract to Participating Public Agencies.

The City is acting as the "Contracting Agent" for the Participating Public Agencies, and shall not be liable or responsible for any costs, damages, liability or other obligations incurred by the Participating Public Agencies. The Company (including its subsidiaries) shall deal directly with each Participating Public Agency concerning the placement of orders, issuance of purchase orders, contractual disputes, invoicing, payment and all other matters relating or referring to such Participating Public Agency's access to the Contract.

Each Participating Public Agency enters into a Master Intergovernmental Cooperative Purchasing Agreement (MICPA) outlining the terms and conditions that allow access to the Lead Public Agencies' Master Agreements. Under the terms of the MICPA, the procurement by the Participating Public Agency shall be construed to be in accordance with, and governed by, the laws of the state in which the Participating Public Agency resides.

NOW, THEREFORE, for good and valuable consideration, the receipt and sufficiency of which is hereby acknowledged, and in further consideration of the covenants and representations contained herein, the parties agree as follows:

CONTRACT

1. EXHIBITS.

The Exhibits below are hereby incorporated into and made a part of this Contract. In interpreting this Contract and resolving any ambiguities, the main body of this Contract will take precedence over the Exhibits, and any inconsistency between the Exhibits will be resolved in the order in which the Exhibits appear below. Each reference to GameTime in the Exhibits and Appendices shall be deemed to mean the Company.

EXHIBIT A:	Discount Schedule, Price Lists, and Incentives
EXHIBIT B:	Installation Fees
EXHIBIT C:	National Network of Distributors and Installers
EXHIBIT D:	Freight Rate Schedules
EXHIBIT E:	Product Warranties
EXHIBIT F:	Scope of Work
EXHIBIT G:	U.S. Communities Administrative Agreement

2. DEFINITIONS.

As used in this Contract, the following terms shall have the meanings set forth below:

Acceptance:	Refers to receipt and approval by the City of a Deliverable or Service in accordance with the acceptance process and criteria in this Contract.
Affiliates:	Refers to all departments or units of the City and all other governmental units, boards, committees or municipalities for which the City processes data or performs Services.
Biodegradable:	Refers to the ability of an item to be decomposed by bacteria or other living organisms.
Charlotte Business Inclusion (CBI):	Refers to the Charlotte Business Inclusion office of the City of Charlotte.
Charlotte Combined Statistical Area (CSA):	Refers to the Charlotte-Gastonia-Salisbury Combined Statistical Area consisting of; (a) the North Carolina counties of Anson, Cabarrus, Cleveland, Gaston, Iredell, Lincoln, Mecklenburg, Rowan, Stanly, and Union; and (b) the South Carolina counties of Chester, Lancaster, and York; a criteria used by Charlotte Business INClusion to determine eligibility to participate in the program.
City:	Refers to the City of Charlotte, North Carolina.
Company:	Refers to a company that has been selected by the City to provide the Products and Services of this Contract.
Company Project Manager:	Refers to a specified Company employee representing the best interests of the Company for this Contract.
Contract:	Refers to a written agreement executed by the City and Company for all or part of the Services.

Deliverables:	Refers to all tasks, reports, information, designs, plans, and other items that the Company is required to deliver to the City in connection with the Contract.
Documentation:	Refers to all written, electronic, or recorded works that describe the use, functions, features, or purpose of the Deliverables or Services or any component thereof, and which are provided to the City by the Company or its subcontractors, including without limitation all end user manuals, training manuals, guides, program listings, data models, flow charts, and logic diagrams.
Environmentally Preferable Products:	Refers to Products that have a lesser or reduced effect on human health and the environment when compared with competing Products that serves the same purpose. This comparison may consider raw materials acquisition, production, manufacturing, packaging, distribution, reuse, operation, maintenance, or disposal of the product.
Lead Public Agency:	Refers to the City of Charlotte, North Carolina.
Master Agreement:	Refers to the Agreement that is made available by the Lead Public Agency after the successful completion of the competitive solicitation and selection process, wherein Participating Public Agencies may utilize the agreement to purchase Products and Services.
Minority Business Enterprise/MBE:	Refers to a business enterprise that: (a) is certified by the State of North Carolina as a Historically Underutilized Business (HUB) within the meaning of N.C. Gen. Stat. § 143-128.4; (b) is at least fifty-one percent (51%) owned by one or more persons who are members of one of the following groups: African American or Black, Hispanic, Asian, Native American or American Indian; and (c) is headquartered in the Charlotte Combined Statistical Area.
MWSBE:	Refers to SBEs, MBEs and WBEs, collectively.
Participating Public Agency:	Refers to all states, local governments, school districts, and higher education institutions in the United States of American, and other governmental agencies and nonprofit organizations that elect to purchase Products and Services under the Master Agreement.
Products:	Refers to all Products that the Company agrees to provide to the City as part this Contract.
Services:	Refers to the Playground Equipment, Outdoor Fitness Equipment, Surfacing, Site Accessories and Related Products and Services as requested in this RFP.

Specifications and Requirements:	Refers to all definitions, descriptions, requirements, criteria, warranties, and performance standards relating to the Deliverables and Services that are set forth or referenced in: (i) this RFP, including any addenda; (ii) the Documentation; and (iii) any functional and/or technical specifications that are published or provided by the Company or its licensors or suppliers from time to time with respect to all or any part of the Deliverables or Services.

3. **TERM**. The initial term of this Contract will be for five (5) years from the Effective Date with an option to renew for two (2) additional two-year terms. This Contract may be extended only by a written amendment to the contract signed by both parties.

4. **AGREEMENT TO PROVIDE PRODUCTS AND SERVICES.**

4.1 The Company shall provide the Products and Services in accordance with the terms and conditions set forth in this Contract and the attached Exhibits when ordered from time to time by the City. Except as set forth Exhibit A, the prices set forth in Exhibit A constitute all charges payable by the City for the Products and Services, and all labor, materials, equipment, transportation, facilities, storage, information technology, permits, and licenses necessary for the Company to provide the Products and Services. The Company shall perform any Services for the City on site at the City's facilities in Charlotte, North Carolina, except as otherwise stated in this Contract or agreed in writing by the City.

4.2 Placement of Orders: All orders will be placed by personnel designated by the City on an as needed basis for the quantity required at the time during the term of the Contract.

5. **OPTIONAL PRODUCTS AND SERVICES:** The City may in its discretion purchase from the Company optional Products and Services beyond what is called for in the Specifications, provided that such purchase does not create unfairness so as to defeat the purpose of the bid statutes, and provided the City is authorized by law to make such purchases without a formal bid process.

6. **DOCUMENTATION:** the Company will provide for all products purchased under this contract written or electronic documentation that is complete and accurate, and sufficient to enable City employees with ordinary skills and experience to utilize such products for the purpose for which the City is acquiring them.

7. **COMPENSATION.** The City shall pay the company for the products and services delivered in compliance with the specifications at the prices set forth in Exhibit A. This amount constitutes the maximum fees and charges payable to the company in the aggregate under this contract and will not be increased except by a written amendment duly executed by both parties in compliance with the price adjustment provisions set forth in Exhibit c. The company shall not be entitled to charge the City any prices, fees or other amounts that are not listed in Exhibit A.

8. **PRICE ADJUSTMENT.**

8.1 The price(s) stated in this Contract shall remain firm through December 31, 2017. Company may request price increases in writing, in accordance with the following terms:

8.1.1 Price increases shall only be allowed when justified in the City's sole discretion based on legitimate, bona fide increases in the cost of materials. No adjustment shall be made to compensate the Company for inefficiency in operation, increase in labor costs, or for additional profit.

8.1.2 To obtain approval for a price increase, the Company shall submit a written request at least sixty (60) days prior to each calendar year during the term of the contract. All requests must be submitted to the Procurement Management Division representative, at the address listed below, together with written documentation sufficient to demonstrate that the increase is necessary based on a legitimate increase in the cost of materials. The request must state and fully justify the proposed price increase per unit over the price originally proposed.

City of Charlotte
M&FS Finance Office / Procurement Management
600 East Fourth Street
Charlotte, NC 28202

8.1.3 No proposed price increase shall be valid unless accepted by the City in writing. The City may approve such price increase for the remaining term of the Contract or for a shorter specified period, in the City's sole discretion. If the City rejects such price increase, the Company shall continue performance of the Contract.

8.1.4 If the City approves a price increase pursuant to this Section and the market factors justifying the increase shift so that the increase is no longer justified, the City shall have the right to terminate the price increase and revert back to the prices that were in effect immediately prior to the increase. The Company shall notify the City in writing if the market factors on which the City granted the increase change such that the City's reasons for granting the increase longer apply.

8.2 If the Company's unit prices for any Products and/or Services should decrease, the Company shall provide the affected Products and/or Services at the lower discounted price. The Company will provide the City with prompt written notice of all decreases in unit prices.

8.3 If a Product becomes unavailable, or if a new Product becomes available, the Company promptly will send the City a proposed revised version of Exhibit A. The City reserves the right to add or delete items to this Contract if particular items should become discontinued or an upgraded item becomes available to the industry market. Any new or replacement items added may be subject to bid statute requirements. The City may also delete radio and communication equipment items included in this Contract if items are no longer needed or no longer issued as part of radios and communication equipment. At no additional cost to the City, the Company may substitute any Product or Service to be provided by the Company, if the substitute meets or exceeds the Specifications, is compatible with the City's operating environment and is of equivalent or better quality to the City. Any substitution will be reflected in a written signed change order.

9. **BILLING**. Each invoice sent by the Company shall include all reports, information and data required by this Contract (including the Exhibits) necessary to entitle the Company to the requested payment. The Company shall send one (1) copy only of each invoice using one of the following options:

Option 1 – E-mail one copy of each invoice to cocap@charlottenc.gov . Company shall not mail invoices that have been sent via e-mail.

Option 2 – Mail one copy of each invoice to:

City of Charlotte Accounts Payable
PO Box 37979
Charlotte, NC 28237-7979
Attn: (Insert Department)

The City is not tax exempt from sales tax. The Company shall include all applicable State and County sales taxes on the invoice and not combined with the cost of the goods.

Payment of invoices shall be due within thirty (30) days after the City has received all of the following: (a) an accurate, properly submitted invoice, (b) all reports due for the month covered by the invoice; and (c) any other information reasonably requested by the City to verify the charges contained in the invoice. Invoices must include state and local sales tax.

10. CONTRACT MONITORING: The City shall have the right to audit the Company's compliance with the terms and conditions of the Contract at such times as the City deems appropriate. Unless the City elects to terminate the Contract, the Company shall develop a written action plan to correct any Contract deficiency identified during these compliance audits, and shall submit such plan to the City within thirty (30) days of notification of non-compliance.

11. REPORTING: The Company shall provide such written reports of purchasing and expenditures as may be requested by the City from time to time, including without limitation any reports described in the Specifications.

12. AUDIT: During the term of the Contract and for a period of three (3) years after termination or expiration of this Contract for any reason, the City shall have the right to audit, either itself or through a third party, all books and records (including but not limited to the technical records) and facilities of the Company necessary to evaluate Company's compliance with the terms and conditions of the Contract or the City's payment obligations. The City shall pay its own expenses, relating to such audits, but shall not have to pay any expenses or additional costs of the Company. However, if non-compliance is found that would have cost the City in excess of $5,000 but for the audit, then the Company shall be required to reimburse the City for the cost of the audit.

13. **GENERAL WARRANTIES**. Company represents and warrants that:

13.1 It is a corporation duly incorporated, validly existing and in good standing under the laws of the state of Alabama, and is qualified to do business in North Carolina;

13.2 It has all the requisite corporate power and authority to execute, deliver and perform its obligations under this Contract;

13.3 The execution, delivery, and performance of this Contract have been duly authorized by Company;

13.4 No approval, authorization or consent of any governmental or regulatory authority is required to be obtained or made by it in order for it to enter into and perform its obligations under this Contract;

13.5 In connection with its obligations under this Contract, it shall comply with all applicable federal, state and local laws and regulations and shall obtain all applicable permits and licenses; and

13.6 The Company shall not violate any agreement with any third party by entering into or performing this Contract.

14. ADDITIONAL REPRESENTATIONS AND WARRANTIES. Company represents warrants and covenants that:

14.1 The Products and Services shall comply with all requirements set forth in this Contract, including but not limited to the attached Exhibits;

14.2 All work performed by the Company and/or its subcontractors pursuant to this Contract shall meet industry accepted standards, and shall be performed in a professional and workmanlike manner by staff with the necessary skills, experience and knowledge;

14.3 Neither the Services, nor any Products provided by the Company under this Contract will infringe or misappropriate any patent, copyright, trademark or trade secret rights of any third party; and

14.4 The Company and each of its subcontractors have complied and shall comply in all material respects with all applicable federal, state and local laws, regulations and guidelines relating to the performance of this Contract or to the products and services delivered hereunder, including but not limited to E-Verify, and shall obtain all applicable verifications, permits, and licenses.

15. COMPLIANCE WITH LAWS: All Products and Services delivered under this Contract shall be in compliance with all applicable federal, state and local laws, regulations and ordinances. In performing the Contract, the Company shall obtain and maintain all licenses and permits, and comply with all federal, state and local laws, regulations and ordinances.

16. DELIVERY TIME: When delivery time is requested in the RFP, (whether in the form of a specific delivery date or maximum number of days for delivery) time is of the essence. The Company's Bid shall be deemed a binding commitment of the Company to meet the delivery time stated herein unless the Bid specifically takes exception. If such delivery time is not met, the City shall be entitled to terminate the Contract immediately for default and/or exercise any other remedies available at law or in equity.

17. QUALITY. Unless this Contract specifically states otherwise for a particular item, all components used to manufacture or construct any supplies, materials or equipment or Products provided under this Contract shall be: (a) new; (b) the latest model; (c) of the best quality and highest grade workmanship; and (d) in compliance with all applicable federal, state and local laws, regulations and requirements. By "new", the City means that the item has been recently produced and has not been previously sold or used.

Whenever this Contract states that a Product or Service shall be in accordance with laws, ordinances, building codes, underwriter's codes, applicable A.S.T.M. regulations or similar expressions, the requirements of such laws, ordinances, etc., shall be construed to be minimum requirements that are in addition to any other requirements that may be stated in this Contract.

18. DESIGN AND/OR MANUFACTURER REQUIREMENT: All Products and Services shall meet the Specifications set forth in Section 4 of the RFP.

19. INSPECTION AT COMPANY'S SITE: The City reserves the right to inspect the equipment, plant, store or other facilities of the Company during the Contract term from time to time as the City deems necessary to confirm that such equipment, plant, store or other facilities conform with the Specifications and are adequate and suitable for proper and effective performance of the Contract. Such inspections shall be conducted during normal business hours and upon at least three (3) days' notice to the Company (except that a store may be inspected at any time during regular store hours without notice).

20. PREPARATION FOR DELIVERY:

20.1 Condition and Packaging. All containers/packaging shall be suitable for handling, storage or shipment, without damage to the contents. The Company shall make shipments using the minimum number of containers consistent with the requirements of safe transit, available mode of transportation routing. The Company will be responsible for confirming that packing is sufficient to assure that all the materials arrive at the correct destination in an undamaged condition ready for their intended use.

20.2 Marking. All cartons shall be clearly identified with the City purchase order number and the name of the department making the purchase. Packing lists must be affixed to each carton identifying all contents included in the carton. If more than one carton is shipped, each carton must be numbered and must state the number of that carton in relation to the total number of cartons shipped (i.e. 1 of 4, 2 of 4, etc).

20.3 Shipping. The Company shall follow all shipping instructions included in the ITB, the City's purchase order or in the Contract.

21. ACCEPTANCE OF PRODUCTS/SERVICES: The Products delivered under this Contract shall remain the property of the Company until the City physically inspects, actually uses and accepts the Products. In the event Products provided to the City do not comply with the Contract, the City shall be entitled to terminate the Contract upon written notice to the Company and return such Products (and any related goods) to the Company at the Company's expense. In the event the Services provided under this Contract do not comply with the Contract, the City reserves the right to cancel the Service and rescind any related purchase of products upon written notice to the Company. The remedies stated in this Section are in addition to and without limitation of any other remedies that the City may have under the Contract, at law or in equity.

22. GUARANTEE: Unless otherwise specified by the City, the Company unconditionally guarantees the materials and workmanship on all Products and Services. If, within the guarantee period any defects occur due to a faulty Product or Services (including without limitation a failure to comply with the Specifications), the Company at its expense, shall repair or adjust the condition, or replace the Product and/or Services to the complete satisfaction of the City. These repairs, replacements or adjustments shall be made only at such time as will be designated by the City to ensure the least impact to the operation of City business.

23. NO LIENS: All Products shall be delivered and shall remain free and clear of all liens and encumbrances.

24. MANUFACTURER OR DEALER ADVERTISEMENT: No manufacturer or dealer shall advertise on Products delivered to the City without prior approval by the City.

25. RIGHT TO COVER: If the Company fails to comply with any term or condition of the Contract or the Company's response to the ITB, the City may take any of the following actions with or without terminating the Contract, and in addition to and without limiting any other remedies it may have:

(A) Employ such means as it may deem advisable and appropriate to obtain the applicable Products and/or Services (or reasonable substitutes) from a third party; and

(B) Recover from the Company the difference between what the City paid for such Products and/or Services on the open market and the price of such Products and/or Services under the Contract or the Company's response to the ITB.

26. RIGHT TO WITHHOLD PAYMENT: If Company breaches any provision of the Contract the City shall have the right to withhold all payments due to the Company until such breach has been fully cured.

27. OTHER REMEDIES: Upon breach of the Contract, each party may seek all legal and equitable remedies to which it is entitled. The remedies set forth herein shall be deemed cumulative and not exclusive and may be exercised successively or concurrently, in addition to any other available remedy.

28. TERMINATION.

29.1 TERMINATION WITHOUT CAUSE. The City may terminate this Contract at any time without cause by giving sixty (60) days written notice to the Company. The Company may terminate this Contract at any time without cause by giving one hundred and eighty (180) days written notice to the City.

29.2 TERMINATION FOR DEFAULT BY EITHER PARTY. By giving written notice to the other party, either party may terminate this Contract upon the occurrence of one or more of the following events:

29.2.1 The other party violates or fails to perform any covenant, provision, obligation, term or condition contained in this Contract, provided that, unless otherwise stated in this Contract, such failure or violation shall not be cause for termination if both of the following conditions are satisfied: (i) such default is reasonably susceptible to cure; and (ii) the other party cures such default within thirty (30) days of receipt of written notice of default from the non-defaulting party; or

29.2.2 The other party attempts to assign, terminate or cancel this Contract contrary to the terms hereof; or

29.2.3 The other party ceases to do business as a going concern, makes an assignment for the benefit of creditors, admits in writing its inability to pay debts as they become due, files a petition in bankruptcy or has an involuntary bankruptcy petition filed against it (except in connection with a reorganization under which the business of such party is continued and performance of all its obligations under this Contract shall continue), or if a receiver, trustee or liquidator is appointed for it or any substantial part of other party's assets or properties.

Any notice of default pursuant to this Section shall identify and state the party's intent to terminate this Contract if the default is not cured within the specified period.

29.3 ADDITIONAL GROUNDS FOR DEFAULT TERMINATION BY THE CITY. By giving written notice to the Company, the City may also terminate this Contract upon the occurrence of one or more of the following events (which shall each constitute grounds for termination without a cure period and without the occurrence of any of the other events of default previously listed):

29.3.1 The Company makes or allows to be made any material written misrepresentation or provides any materially misleading written information in connection with this Contract, Company's Bid, or any covenant, agreement, obligation, term or condition contained in this Contract; or

29.3.2 The Company takes or fails to take any action which constitutes grounds for immediate termination under the terms of this Contract, including but not limited to failure to obtain or maintain the insurance policies and endorsements as required by this Contract, or failure to provide the proof of insurance as required by this Contract.

29.4 NO EFFECT ON TAXES, FEES, CHARGES, OR REPORTS. Any termination of the Contract shall not relieve the Company of the obligation to pay any fees, taxes or other charges then due to the City, nor relieve the Company of the obligation to file any daily, monthly, quarterly or annual reports covering the period to termination nor relieve the Company from any claim for damages previously accrued or then accruing against the Company.

29.5 OBLIGATIONS UPON EXPIRATION OR TERMINATION. Upon expiration or termination of this Contract, the Company shall promptly (a) return to the City all computer programs, files, documentation, data, media, related material and any other recording devices, information, or compact discs that are owned by the City; (b) provide the City with sufficient data necessary to migrate to a new vendor, or allow the City or a new vendor access to the systems, software, infrastructure, or processes of the Company that are necessary to migrate to a new vendor; and (c) refund to the City all pre-paid sums for Products or Services that have been cancelled and will not be delivered.

29.6 NO SUSPENSION. In the event that the City disputes in good faith an allegation of default by the Company, notwithstanding anything to the contrary in this Contract, the Company agrees that it will not terminate this Contract or suspend or limit the delivery of Products or Services or any warranties or repossess, disable or render unusable any Software supplied by the Company, unless (i) the parties agree in writing, or (ii) an order of a court of competent jurisdiction determines otherwise.

29.7 AUTHORITY TO TERMINATE. The City Manager or their designee is authorized to terminate this Contract on behalf of the City.

29.8 TRANSITION SERVICES UPON TERMINATION. Upon termination or expiration of this Contract, the Company shall cooperate with the City to assist with the orderly transfer of the Products, Services, functions and operations provided by the Company hereunder to another provider or to the City as determined by the City in its sole discretion. The transition services that the Company shall perform if requested by the City include but are not limited to:

29.8.1 Working with the City to jointly develop a mutually agreed upon transition services plan to facilitate the termination of the Services; and

29.8.2 Notifying all affected vendors and subcontractors of the Company of transition activities;

29.8.3 Performing the transition service plan activities;

29.8.4 Answering questions regarding the products and services on an as-needed basis; and

29.8.5 Providing such other reasonable services needed to effectuate an orderly transition to a new system.

29. NO DELAY DAMAGES: Under no circumstances shall the City be liable to the Company for any damages arising from delay, whether caused by the City or not.

30. MULTIPLE CONTRACT AWARDS. This Contract is not exclusive. The City reserves the right to award multiple contracts for the Products and Services required by this Contract if the City deems multiple Contracts to be in the City's best interest.

31. RELATIONSHIP OF THE PARTIES. The relationship of the parties established by this Contract is solely that of independent contractors, and nothing contained in this Contract shall be construed to (i) give any party the power to direct or control the day-to-day activities of the other; (ii) constitute such parties as partners, joint ventures, co-owners or otherwise as participants in a joint or common undertaking; (iii) make either party an agent of the other for any purpose whatsoever, or (iv) give either party the authority to act for, bind, or otherwise create or assume any obligation on behalf of the other. Nothing herein shall be deemed to eliminate any fiduciary duty on the part of the Company to the City that may arise under law or under the terms of this Contract.

32. INDEMNIFICATION: To the fullest extent permitted by law, the Company shall indemnify, defend and hold harmless each of the "Indemnitees" (as defined below) from and against any and all "Charges" (as defined below) paid or incurred any of them as a result of any claims, demands, lawsuits, actions, or proceedings: (i) alleging violation, misappropriation or infringement of any copyright, trademark, patent, trade secret or other proprietary rights with respect to the Work or any Products or deliverables provided to the City pursuant to this Contract ("Infringement Claims"); (ii) seeking payment for labor or materials purchased or supplied by the Company or its subcontractors in connection with this Contract; or (iii) arising from the Company's failure to perform its obligations under this Contract, or from any act of negligence or willful misconduct by the Company or any of its agents, employees or subcontractors relating to this Contract, including but not limited to any liability caused by an accident or other occurrence resulting in bodily injury, death, sickness or disease to any person(s) or damage or destruction to any property, real or personal, tangible or intangible; or (iv) arising from a violation of any federal, state or local law, regulation or ordinance by the Company or any its subcontractors (including without limitation E-Verify or other immigration laws); or (v) arising from any claim that the Company or an employee or subcontractor of the Company is an employee of the City, including but not limited to claims relating to worker's compensation, failure to withhold taxes and the like. For purposes of this Section: (a) the term "Indemnitees" means the City and each of the City's officers, officials, employees, agents and independent contractors (excluding the Company); and (b) the term "Charges" means any and all losses, damages, costs, expenses (including reasonable attorneys' fees), obligations, duties, fines, penalties, royalties, interest charges and other liabilities (including settlement amounts) or any other legal theory or principle, in connection with an Infringement Claim.

This indemnification requirement is not intended to cover, and the Company is not responsible for, any damages that result from lack of maintenance; inadequate supervision;

negligence; intentional misconduct of anyone other than the Company, it's subcontractors, or their affiliates; inadequate surfacing that was not provided by or recommended by the Company, its subcontractors, or their affiliates; or vandalism.

It is the intent of any insurance provided by Company to protect the Company and any subcontractor performing work under the Contract for

(1) Product liability Claims arising solely from the negligent design or manufacture of the Playground Equipment when such goods and services are provided by the Company, Company's subcontractors, or their affiliates pursuant to this Contract;

(2) Claims arising from any act of negligence or wilful misconduct by the Company or any of its agents, employees or subcontractors relating to this Contract, including but not limited to any liability caused by an accident or other occurrence resulting in bodily injury, death, sickness or disease to any person(s) or damage or destruction to any property, real or personal, tangible or intangible; and

(3) Claims relating to worker's compensation for any employee or subcontractor of the Company;

This clarifies and supersedes any other section of the Contract concerning indemnification that could be interpreted otherwise.

33. INSURANCE. Throughout the term of the Contract, the Company shall comply with the insurance requirements described in this Section. In the event the Company fails to procure and maintain each type of insurance required by this Section, or in the event the Company fails to provide the City with the required certificates of insurance, the City shall be entitled to terminate the Contract immediately upon written notice to the Company.

The Company agrees to purchase and maintain the following insurance coverage during the life of the Contract with an insurance company acceptable to the City of Charlotte, authorized to do business in the State of North Carolina:

(A) Automobile Liability: Bodily injury and property damage liability covering all owned, non-owned, and hired automobiles for limits of not less than $1,000,000 bodily injury each person, each accident; and, $1,000,000 property damage, or $1,000,000 combined single limit each occurrence/aggregate.

(B) Commercial General Liability: Bodily injury and property damage liability as shall protect the Company and any subcontractor performing work under the Contract from claims of bodily injury or property damage which arise from performance of the Contract, whether such work is performed by the Company, any subcontractor or anyone directly or indirectly employed by either. The amounts of such insurance shall not be less than $1,000,000 bodily injury each occurrence/aggregate and $1,000,000 property damage each occurrence/aggregate or $1,000,000 bodily injury and property damage combined single limits each occurrence/aggregate. This insurance shall include coverage for products, services, completed operations, personal injury liability and contractual liability assumed under the indemnity provision of the Contract.

(C) Workers' Compensation: Meeting the statutory requirements of the State of North Carolina and Employers Liability - $100,000 per accident limit, $500,000 disease per policy limit, $100,000 disease each employee limit, providing coverage for employees and owners.

The City shall be named as additional insured during and until completion of the work under the commercial general liability insurance for operations or services rendered under

this Contract. The Company's insurance shall be primary of any self-funding and/or insurance otherwise carried by the City for all loss or damages arising from the Consultant's operations under this agreement. The Company and each of its subcontractors shall and does waive all rights of subrogation against the City and each of the Indemnitees, as defined in Section 5.1.

The Company shall not commence any work in connection with the Contract until it has obtained all of the types of insurance set forth in this Form, and such insurance has been approved by the City. The Company shall not allow any subcontractor to commence work on its subcontract until all similar insurance required of the subcontractor has been obtained and approved.

All insurance policies shall be with insurers qualified and doing business in North Carolina recognized by the Secretary of State and the Insurance Commissioner's Office. The Company shall furnish the City with proof of insurance coverage by certificates of insurance accompanying the Contract.

All insurance certificates must include the City of Charlotte's contract number in the description field.

The City shall be exempt from, and in no way liable for any sums of money that may represent a deductible in any insurance policy. The payment of such deductible shall be the sole responsibility of the Company and/or subcontractor providing such insurance.

Since the playground and the play equipment will be in the care, custody, and control of the end user following installation, it is understood the Company cannot additionally insure the eventual owners of the equipment for any damages that result from:

1) lack of maintenance for which the Company or its subcontractors are not contractually obligated to perform, where such lack of maintenance is not as a result of instructions or manuals provided by the Company or its subcontractors ;
2) inadequate supervision;
3) Negligence (other than negligence of the Company or its subcontractors);
4) intentional acts of anyone other than the Company, its subcontractors or their affiliates;
5) inadequate surfacing that was not provided by or recommended by the Company, its subcontractors, or their affiliates; or
6) vandalism.

34. COMMERCIAL NON-DISCRIMINATION.

As a condition of entering into this Contract, the Company represents and warrants that it will fully comply with the City's Commercial Non-Discrimination Policy, as described in Section 2, Article V of the Charlotte City Code, and consents to be bound by the award of any arbitration conducted thereunder. As part of such compliance, the Company shall not discriminate on the basis of race, gender, religion, national origin, ethnicity, age or disability in the solicitation, selection, hiring, or treatment of subcontractors, vendors or suppliers in connection with a City contract or contract solicitation process, nor shall the Company retaliate against any person or entity for reporting instances of such discrimination. The Company shall provide equal opportunity for subcontractors, vendors and suppliers to participate in all of its subcontracting and supply opportunities on City contracts, provided that nothing contained in this clause shall prohibit or limit otherwise lawful efforts to remedy the effects of marketplace discrimination that has occurred or is occurring in the marketplace. The Company understands and agrees that a violation of this

clause shall be considered a material breach of this Contract and may result in termination of this Contract, disqualification of the Company from participating in City contracts or other sanctions.

As a condition of entering into this Contract, the Company agrees to: (a) promptly provide to the City in a format specified by the City all information and documentation that may be requested by the City from time to time regarding the solicitation, selection, treatment and payment of subcontractors in connection with this Contract; and (b) if requested, provide to the City within sixty days after the request a truthful and complete list of the names of all subcontractors, vendors, and suppliers that the Company has used on City contracts in the past five years, including the total dollar amount paid by the Company on each subcontract or supply contract. The Company further agrees to fully cooperate in any investigation conducted by the City pursuant to the City's Non-Discrimination Policy, to provide any documents relevant to such investigation that are requested by the City, and to be bound by the award of any arbitration conducted under such Policy.

The Company agrees to provide to the City from time to time on the City's request, payment affidavits detailing the amounts paid by the Company to subcontractors and suppliers in connection with this Contract within a certain period of time. Such affidavits shall be in the format specified by the City from time to time

The Company understands and agrees that violation of this Commercial Non-Discrimination provision shall be considered a material breach of this Contract and may result in contract termination, disqualification of the Company from participating in City contracts and other sanctions.

35. COMPANY WILL NOT SELL OR DISCLOSE DATA. The Company will treat as confidential information all data provided by the City in connection with this agreement. City data processed by the Company shall remain the exclusive property of the City. The Company will not reproduce, copy, duplicate, disclose, or in any way treat the data supplied by the City in any manner except that contemplated by this agreement.

36. WORK ON CITY'S PREMISES. The Company will ensure that its employees and agents shall, whenever on the City's premises, obey all instructions and directions issued by the City's project manager with respect to work on the City's premises. The Company agrees that its personnel and the personnel of its subcontractors will comply with all rules, regulations and security procedures of the City when on the City's premises.

37. BACKGROUND CHECKS: The Company agrees that it has conducted or will conduct background checks on all personnel who will be working at the Charlotte service facility or delivering Products or Services under the Contract. The Company will conduct such background checks prior to the personnel commencing work hereunder, whether as part of the Company's standard pre-employment screening practices or otherwise. The Company will complete a background check on an annual basis for each person working at the Charlotte facility. Background check will include at a minimum:

a. Criminal records search,

b. Identification verification; and

c. Proof of authorization to work in the United States.

The Company agrees if any personnel does not meet the background qualifications, he/she shall not be assigned to perform services under this Contract. The Company will notify the City immediately if a background check reveals any conviction(s). If there is any question

as to whether any personnel meets the background qualifications, prior to assignment of any Services under this Contract, the Company shall contact the City immediately.

38. DRUG-FREE WORKPLACE. The City is a drug-free workplace employer. The Company hereby certifies that it has or it will within thirty (30) days after execution of this Contract:

38.1 Notify employees that the unlawful manufacture, distribution, dispensation, possession, or use of controlled substance is prohibited in the workplace and specifying actions that will be taken for violations of such prohibition;

38.2 Establish a drug-free awareness program to inform employees about (i) the dangers of drug abuse in the workplace, (ii) the Company's policy of maintaining a drug-free workplace, (iii) any available drug counseling, rehabilitation, and employee assistance programs, and (iv) the penalties that may be imposed upon employees for drug abuse violations;

38.3 Notify each employee that as a condition of employment, the employee will (i) abide by the terms of the prohibition outlines in (a) above, and (ii) notify the Company of any criminal drug statute conviction for a violation occurring in the workplace not later than five days after such conviction;

38.4 Impose a sanction on, or requiring the satisfactory participation in a drug counseling, rehabilitation or abuse program by an employee convicted of a drug crime;

38.5 Make a good faith effort to continue to maintain a drug-free workplace for employees; and

38.6 Require any party to which it subcontracts any portion of the work under the contract to comply with the provisions of this Section.

A false certification or the failure to comply with the above drug-free workplace requirements during the performance of this Contract shall be ground for suspension, termination or debarment.

39. NOTICES. Any notice, consent or other communication required or contemplated by this Contract shall be in writing, and shall be delivered in person, by U.S. mail, by overnight courier, by electronic mail or by telefax to the intended recipient at the address set forth below. Notice shall be effective upon the date of receipt by the intended recipient; provided that any notice which is sent by telefax or electronic mail shall also be simultaneously sent by mail deposited with the U.S. Postal Service or by overnight courier. Each party may change its address for notification purposes by giving the other party written notice of the new address and the date upon which it shall become effective.

Communications that relate to any breach, default, termination, delay in performance, prevention of performance, modification, extension, amendment, or waiver of any provision of this Contract shall be sent to:

For The Company:	**For The City:**
Donald R. King	Karen Ewing
PlayCore Wisconsin, Inc. d/b/a Gametime	Procurement Management Division
150 Playcore Drive SE	600 East Fourth Street
Fort Payne, Alabama 35967	Charlotte, NC 28202
Phone: 423.648.5891	Phone: 704.336.2992
Fax: 423.648.5903	Fax: 704.632.8254
E-mail: dking@playcore.com	E-mail: kewing@charlottenc.gov

With Copy To:	**With Copy To:**
	Cindy White
	Senior Assistant City Attorney
	600 East Fourth Street
	Charlotte, NC 28202
	Phone: 704-336-3012
	Fax: 704-336-8854
	E-mail: cwhite@ci.charlotte.nc.us

All other notices shall be sent to the other party's Project Manager at the most recent address provided in writing by the other party.

40. SUBCONTRACTING: The Company shall not subcontract any of its obligations under this Contract without the City's prior written consent. In the event the City does consent in writing to a subcontracting arrangement, Company shall be the prime contractor and shall remain fully responsible for performance of all obligations which it is required to perform under this Contract. Any subcontract entered into by Company shall name the City as a third party beneficiary.

41. FORCE MAJEURE: Neither party shall be liable for any failure or delay in the performance of its obligations pursuant to the Contract, and such failure or delay shall not be deemed a default of the Contract or grounds for termination hereunder if all of the following conditions are satisfied:

If such failure or delay:

A. could not have been prevented by reasonable precaution;
B. cannot reasonably be circumvented by the non-performing party through the use of alternate sources, work-around plans, or other means; and
C. if, and to the extent, such failure or delay is caused, directly or indirectly, by fire, flood, earthquake, hurricane, elements of nature or acts of God, acts of war, terrorism, riots, civil disorders, rebellions or revolutions or court order.

An event that satisfies all of the conditions set forth above shall be referred to as a "Force Majeure Event." Upon the occurrence of a Force Majeure Event, the affected party shall be excused from any further performance of those of its obligations which are affected by the Force Majeure Event for as long as (a) such Force Majeure Event continues and (b) the affected party continues to use reasonable efforts to recommence performance whenever and to whatever extent possible without delay.

Upon the occurrence of a Force Majeure Event, the affected party shall promptly notify the other by telephone (to be confirmed by written notice within five (5) days of the inception of the failure or delay) of the occurrence of a Force Majeure Event and shall describe in reasonable detail the nature of the Force Majeure Event. If any Force Majeure Event prevents the Company from performing its obligations for more than fifteen (15) days, the

City shall have the right to terminate the Contract by written notice to the Company.

Notwithstanding anything contained herein to the contrary, strikes, slow-downs, walkouts, lockouts, and industrial disputes of the Company or its subcontractors shall not constitute "Force Majeure Events" and are not excused under this provision. Nothing in the preceding Force Majeure provisions shall relieve the Company of any obligation it may have regarding disaster recovery, whether under the Contract or at law.

42 CONFIDENTIALITY.

42.1 DEFINITIONS. As used in this Contract, The term "Confidential Information" shall mean any information, in any medium, whether written, oral or electronic, not generally known in the relevant trade or industry, that is obtained from the City or any of its suppliers, contractors or licensors which falls within any of the following general categories:

42.2 Trade secrets. For purposes of this Contract, trade secrets consist of information of the City or any of its suppliers, contractors or licensors: (a) that derives value from being secret; and (b) that the owner has taken reasonable steps to keep confidential. Examples of trade secrets include information relating to proprietary software, new technology, new products or services, flow charts or diagrams that show how things work, manuals that tell how things work and business processes and procedures.

42.3 Information of the City or its suppliers, contractors or licensors marked "Confidential" or "Proprietary."

42.4 Information relating to criminal investigations conducted by the City, and records of criminal intelligence information compiled by the City.

42.5 Information contained in the City's personnel files, as defined by N.C. Gen. Stat. 160A-168. This consists of all information gathered by the City about employees, except for that information which is a matter of public record under North Carolina law.

42.6 Citizen or employee social security numbers collected by the City.

42.7 Computer security information of the City, including all security features of electronic data processing, or information technology systems, telecommunications networks and electronic security systems. This encompasses but is not limited to passwords and security standards, procedures, processes, configurations, software and codes.

42.8 Local tax records of the City that contains information about a taxpayer's income or receipts.

42.9 Any attorney / client privileged information disclosed by either party.

42.10 Any data collected from a person applying for financial or other types of assistance, including but not limited to their income, bank accounts, savings accounts, etc.

42.11 The name or address of individual home owners who, based on their income, have received a rehabilitation grant to repair their home.

42.12 Building plans of City-owned buildings or structures, as well as any detailed security plans.

42.13 Billing information of customers compiled and maintained in connection with the City providing utility services

42.14 Other information that is exempt from disclosure under the North Carolina public records laws.

Categories 42.1 through 42.13 above constitute "Highly Restricted Information," as well as Confidential Information. The Company acknowledges that certain Highly Restricted Information is subject to legal restrictions beyond those imposed by this Contract, and agrees that: (a) all provisions in this Contract

applicable to Confidential Information shall apply to Highly Restricted Information; and (b) the Company will also comply with any more restrictive instructions or written policies that may be provided by the City from time to time to protect the confidentiality of Highly Restricted Information.

The parties acknowledge that in addition to information disclosed or revealed after the date of this Contract, the Confidential Information shall include information disclosed or revealed within one year prior to the date of this Contract.

43. RESTRICTIONS. Company shall keep the Confidential Information in the strictest confidence, in the manner set forth below:

43.1 Company shall not copy, modify, enhance, compile or assemble (or reverse compile or disassemble), or reverse engineer Confidential Information, except as authorized by the City in writing.

43.2 Company shall not, directly or indirectly, disclose, divulge, reveal, report or transfer Confidential Information to any third party, other than an agent, subcontractor or vendor of the City or Company having a need to know such Confidential Information for purpose of performing work contemplated by written agreements between the City and the Company, and who has executed a confidentiality agreement incorporating substantially the form of this the Contract. Company shall not directly or indirectly, disclose, divulge, reveal, report or transfer Highly Restricted to any third party without the City's prior written consent.

43.3 Company shall not use any Confidential Information for its own benefit or for the benefit of a third party, except to the extent such use is authorized by this Contract or other written agreements between the parties hereto, or is for the purpose for which such Confidential Information is being disclosed.

43.4 Company shall not remove any proprietary legends or notices, including copyright notices, appearing on or in the Confidential Information.

43.5 Company shall use reasonable efforts (including but not limited to seeking injunctive relief where reasonably necessary) to prohibit its employees, vendors, agents and subcontractors from using or disclosing the Confidential Information in a manner not permitted by this Contract.

43.6 In the event that any demand is made in litigation, arbitration or any other proceeding for disclosure of Confidential Information, Company shall assert this Contract as a ground for refusing the demand and, if necessary, shall seek a protective order or other appropriate relief to prevent or restrict and protect any disclosure of Confidential Information.

43.7 All materials which constitute, reveal or derive from Confidential Information shall be kept confidential to the extent disclosure of such materials would reveal Confidential Information, and unless otherwise agreed, all such materials shall be returned to the City or destroyed upon satisfaction of the purpose of the disclosure of such information.

43.8 Company shall restrict employee access to the Confidential Information to those employees having a need to know for purposes of their jobs.

43.9 Company shall take reasonable measures to prevent the use or disclosure of Confidential Information by its employees in a manner not permitted by this Contract. The Company shall have each of its employees who will have access to the Confidential Information sign a confidentiality agreement which provides the City and its vendors, licensors, subcontractors, employees and taxpayers the same level of protection as provided by this Contract.

44. EXCEPTIONS. The City agrees that Company shall have no obligation with respect to any Confidential Information that the Company can establish:

44.1 Was already known to Company prior to being disclosed by the City;

44.2 Was or becomes publicly known through no wrongful act of Company;

44.3 Was rightfully obtained by Company from a third party without similar restriction and without breach hereof;

44.4 Was used or disclosed by Company with the prior written authorization of the City;

44.5 Was disclosed pursuant to the requirement or request of a governmental agency, which disclosure cannot be made in confidence, provided that, in such instance, Company shall first give to the City notice of such requirement or request;

44.6 Was disclosed pursuant to the order of a court of competent jurisdiction or a lawfully issued subpoena, provided that the Company shall take reasonable steps to obtain an agreement or protective order providing that this Contract will be applicable to all disclosures under the court order or subpoena.

45. MISCELLANEOUS

45.1 ENTIRE AGREEMENT. This Contract, including all Exhibits and Attachments constitute the entire agreement between the parties with respect to the subject matter herein. There are no other representations, understandings, or agreements between the parties with respect to such subject matter. This Contract supersedes all prior agreements, negotiations, representations and proposals, written or oral. Notwithstanding the forgoing, the parties agree that the ITB and the Bid are relevant in resolving any ambiguities that may exist with respect to the language of this Contract

45.2 AMENDMENT. No amendment or change to this Contract shall be valid unless in writing and signed by the party against whom enforcement is sought. Amendments that involve or increase in the amounts payable by the City may require execution by a Department Director, the City Manager, or an Assistant City Manager; depending on the amount. Some increases may also require approval by City Council.

45.3 GOVERNING LAW AND JURISDICTION. North Carolina law shall govern the interpretation and enforcement of this Contract, and any other matters relating to this Contract (all without regard to North Carolina conflicts of law principles). All legal actions or other proceedings relating to this Contract shall be brought in a state or federal court sitting in Mecklenburg County, North Carolina. By execution of this Contract, the parties submit to the jurisdiction of such courts and hereby irrevocably waive any and all objections which they may have with respect to venue in any court sitting in Mecklenburg County, North Carolina.

45.4 BINDING NATURE AND ASSIGNMENT. This Contract shall bind the parties and their successors and permitted assigns. Neither party may assign this Contract without the prior written consent of the other. Any assignment attempted without the written consent of the other party shall be void. For purposes of this Section, a Change in Control, as defined in Section 42.8 constitutes an assignment.

45.5 SEVERABILITY. The invalidity of one or more of the phrases, sentences, clauses or sections contained in this Contract or the Exhibits shall not affect the validity of the remaining portion of this Contract or Exhibits so long as the material purposes of this Contract can be determined and effectuated. If any provision of this Contract or Exhibit is held to be unenforceable, then both parties shall be relieved of all obligations arising under such provision, but only to the extent that such provision is unenforceable, and this Contract shall be deemed amended by modifying such provision to the extent necessary to make it enforceable while preserving its intent.

45.6 NO PUBLICITY. No advertising, sales promotion or other materials of the Company or its agents or representations may identify or reference this Contract or the City in any manner without the prior written consent of the City. Notwithstanding the forgoing, the parties agree that the Company may list the City as a reference in responses to requests for proposals, and may identify the City as a customer in presentations to potential customers.

45.7 WAIVER. No delay or omission by either party to exercise any right or power it has under this Contract shall impair or be construed as a waiver of such right or power. A waiver by either party of any covenant or breach of this Contract shall not constitute or operate as a waiver of any succeeding breach of that covenant or of any other covenant. No waiver of any provision of this Contract shall be effective unless in writing and signed by the party waiving the rights.

45.8 CHANGE IN CONTROL. In the event of a change in "Control" of the Company (as defined below), the City shall have the option of terminating this Contract by written notice to the Company. The Company shall notify the City within ten days of the occurrence of a change in control. As used in this Contract, the term "Control" shall mean the possession, direct or indirect, of either (i) the ownership of or ability to direct the voting of, as the case may be fifty-one percent (51%) or more of the equity interests, value or voting power in the Company or (ii) the power to direct or cause the direction of the management and policies of the Company whether through the ownership of voting securities, by contract or otherwise.

45.9 NO BRIBERY. The Company certifies that neither it, any of its affiliates or subcontractors, nor any employees of any of the forgoing has bribed or attempted to bribe an officer or employee of the City in connection with this Contract.

45.10 FAMILIARITY AND COMPLIANCE WITH LAWS AND ORDINANCES. The Company agrees to make itself aware of and comply with all local, state and federal ordinances, statutes, laws, rules and regulations applicable to the Services. The Company further agrees that it will at all times during the term of this Contract be in compliance with all applicable federal, state and/or local laws regarding employment practices. Such laws will include, but shall not be limited to workers' compensation, the Fair Labor Standards Act (FLSA), the Americans with Disabilities Act (ADA), the Family and Medical Leave Act (FMLA) and all OSHA regulations applicable to the work.

45.11 TAXES. The Company shall pay all applicable federal, state and local taxes which may be chargeable against the Products and/or Services.

45.12 SURVIVAL OF PROVISIONS: Those Sections of the Contract and the Exhibits, which by their nature would reasonably be expected to continue after the termination of the Contract shall survive the termination of the Contract, including but not limited to the following:

Section 3	"Term"
Section 4.3	"Employment Taxes and Employee Benefits"
Section 13	"General Warranties"
Section 14	"Additional Representations and Warranties"
Section 22	"Guarantee"
Section 28	"Other Remedies"
Section 29	"Termination"
Section 33	"Insurance"
Section 34	"Indemnification"
Section 39	"Notices"
Section 42	"Confidentiality"
Section 45	"Miscellaneous"

45.13 NON-APPROPRIATION OF FUNDS. If City Council does not appropriate the funding needed by the City to make payments under this Contract for a given fiscal year, the City will not be obligated to pay amounts due beyond the end of the last fiscal year for which funds were appropriated. In such event, the City will promptly notify the Company of the non-appropriation and this Contract will be terminated at the end of the last fiscal year for which funds were appropriated. No act or omission by the City, which is attributable to non-appropriation of funds shall constitute a breach of or default under this Contract.

45.14 E-VERIFY. Company shall comply with the requirements of Article 2 of Chapter 64 of the North Carolina General Statutes, and shall require each of its subcontractors to do so as well.

45.15 IRAN DIVESTMENT ACT. Company certifies that: (i) it is not identified on the Final Divestment List or any other list of prohibited investments created by the NC State Treasurer pursuant to N.C.G.S. 147-86.58; (ii) it will not take any action causing it to appear on any such list during the term of this Contract; and (iii) it will not utilize any subcontractor that is identified on any such list to provide goods or services hereunder.

45.16 PRE-AUDIT. No pre-audit certificate is required under N.C. Gen. Stat. 159-28(a) because this Contract is for an indefinite quantity with no minimum purchase requirement. Notwithstanding anything contained herein to the contrary, this Contract does not require the City to purchase a single product or service, and a decision by the City to not make any purchase hereunder will violate neither this Contract nor any implied duty of good faith and fair dealing. The City has no financial obligation under this Contract absent the City's execution of a valid and binding purchase order or contract addendum containing a pre-audit certificate."

45.17 UNIFORM ADMINISTRATIVE REQUIREMENTS

By entering into this Contract, the Company agrees to comply with all applicable provisions of *Title 2, Subtitle A, Chapter II, Part 200* – Uniform Administrative Requirements, Cost Principles, and Audit Requirements for Federal Awards *contained in Title 2 C.F. R. § 200 et seq.*

45.18 COUNTERPARTS.

This Contract may be executed in any number of counterparts, all of which taken together shall constitute one single agreement between the parties.

[Signature Page Follows]

IN WITNESS WHEREOF, and in acknowledgment that the parties hereto have read and understood each and every provision hereof, the parties have caused this Contract to be executed on the date first written above.

PLAYCORE WISCONSIN, INC. D/B/A GAMETIME:

BY: Robert V. Barron

PRINT NAME: ROBERT V. BARRON

TITLE: SENIOR V. P. of SALES

DATE: 05-03-2017

CITY OF CHARLOTTE
CITY MANAGER'S OFFICE:

BY: Randy A. Harrington

PRINT NAME: Randy Harrington

TITLE: CFO

DATE: 5/15/17

CITY OF CHARLOTTE
RISK MANAGEMENT DIVISION:

BY:

PRINT NAME: Christee Gibson

TITLE: Ins Mgr

DATE: 5/11/17

EXHIBIT C
NATIONAL NETWORK OF DISTRIBUTORS AND INSTALLERS

The following National Network of Distributors and Installers is an Exhibit to and is incorporated into the Contract to provide Playground Equipment, Outdoor Fitness Equipment, Surfacing, Site Accessories and Related Products and Services (the "Contract") between the City of Charlotte and Playcore Wisconsin, Inc. d/b/a GameTime.

GameTime®

A PLAYCORE Company

150 PlayCore Drive SE
Ft Payne, AL 35967
(800) 633-2394

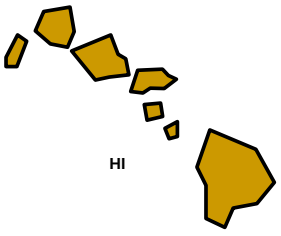

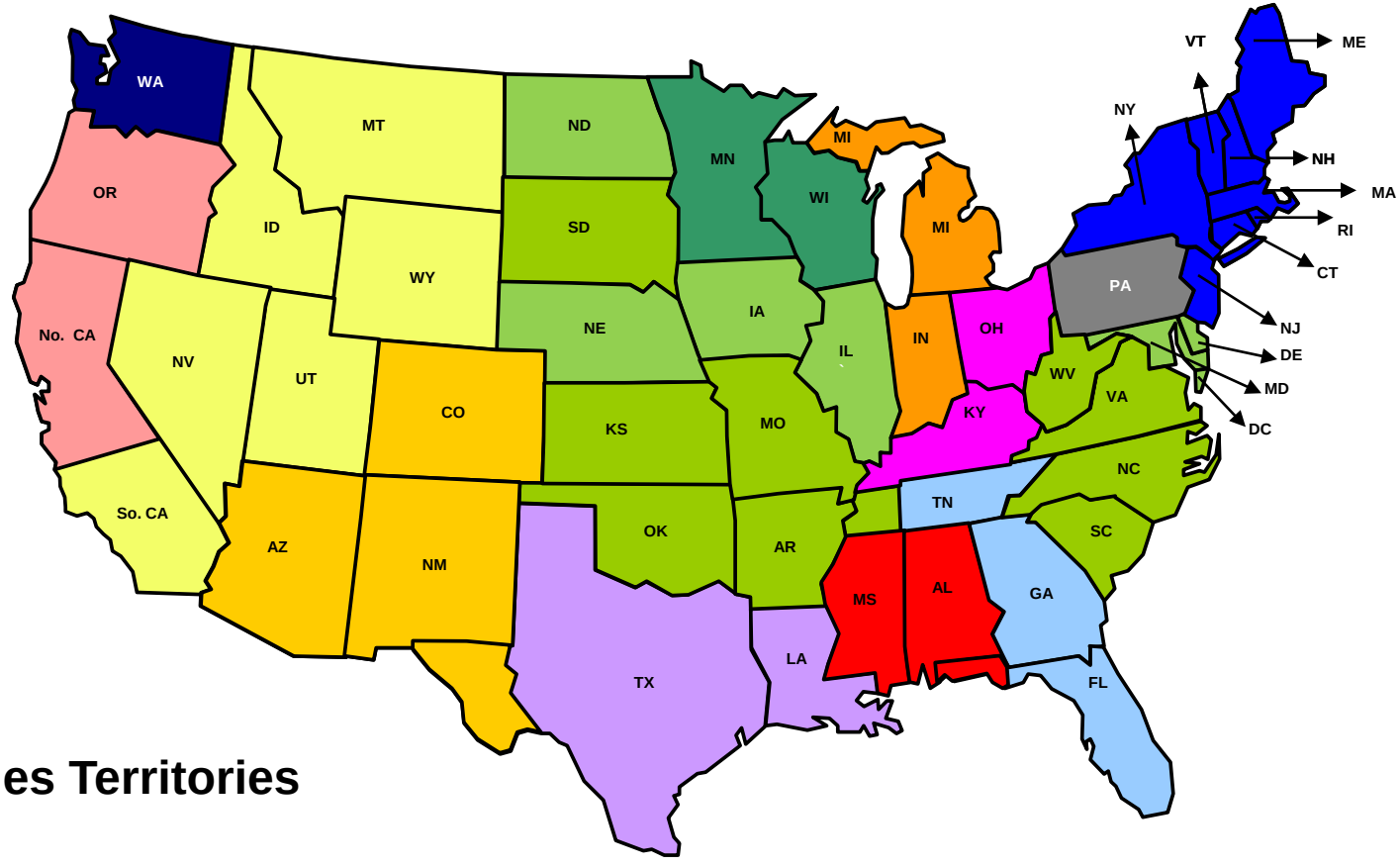

GameTime Sales Territories

PA

Bitting Recreation, Inc.
PO Box 6445
Harrisburg, PA 17112-0445
Tel: (800) 248-8464
Fax: (717) 652-5826
Website: www.bittingrec.com

AR KS MO NC OK SC VA WV

Cunningham Recreation
PO Box 240981
Charlotte, NC 28224
Tel: (800) 438-2780
Fax: (704) 525-7356
Website: www.cunninghamrec.com

IA NE ND SD

Cunningham Recreation
PO Box 240981
Charlotte, NC 28224
Tel: (800) 438-2780
Fax: (704) 525-7356
Website: www.cunninghamrec.com

IL

Cunningham Recreation
2135 City Gate Lane, Suite 300
Naperville, IL 60563
Tel: (800) 942-1062
Fax: (630) 554-3750
Website: www.cunninghamrec.com

DE MD DC

Cunningham Recreation
PO Box 487
Queenstown, MD 21658
Tel: (800) 233-0529
Fax: (410) 827-8855
Website: www.westrecreation.com

FL GA TN

Dominica Recreation Products, Inc.
PO Box 520700
Longwood, FL 32752-0700
Tel: (800) 432-0162
Fax: (407) 331-4720
Website: www.drpinc.com

CA ID MT NV UT WY

Great Western Recreation
PO Box 97
Wellsville, UT 84339
Tel: (800) 453-2735
Fax: (435) 245-5057
Website: www.gwpark.com

MA ME NJ NY CT RI VT NH

Marturano Recreation Co.
PO Box 106
Spring Lake, NJ 07762
Tel: (800) 922-0070
Fax: (732) 974-0226

No. CA OR

MRC-Pacific
1030-B Railroad Avenue
Novato, CA 94947
Tel: (415) 899-9996
Fax: (415) 899-9050
Website: www.gametimenorcal.com

MN WI

Minnesota/Wisconsin Playground, Inc.
PO Box 27328
Golden Valley, MN 55427
Tel: (800) 622-5425
Fax: (763) 546-5050
Website: www.mnwiplay.com

MI IN

Sinclair Recreation
128 E. Lakewood Blvd
Suite 40
Holland, MI 49424
Tel: (800) 444-4954
Fax: (616) 392-8634
Website: www.sinclair-rec.com

AK WA

SiteLines Park & Playground Products
626 128th Street, S.W.
Suite 104-A
Everett, WA 98204
Tel: (800) 541-0869
Fax: (425) 347-3056
Website: www.sitelines.com

LA TX

Total Recreation Products
12022 C. Knigge C Rd, Suite C
Cypress, TX 77429
Tel: (800) 392-9909
Fax: (832) 237-3895

AZ CO NM TX

Triple M Recreation
4638 East Shea Blvd.
Suite B-170
Phoenix, AZ 85028
Tel: (480) 315-9103
Fax: (480) 315-9991
Website: www.triplemrec.com

AL FL MS

J.A. Dawson & Co., Inc.
PO Box 1178
Pelham, AL 35124
Tel: (800) 221-8869
Fax: (205) 663-5012

KY OH

David Williams & Associates, Inc.
PO Box 218
1010Harrison Avenue
Harrison, OH 45030
Tel: (800) 762-7936
Fax: (330) 821-4505
Website: www.davidwilliamsassociates.com

HI

IPR, Inc.
1481 South King Street
Suite 226
Honolulu, HI 96814
Tel: (808) 845-7788
Fax: 808) 952-5501
Website: www.innovativeplaygroundsandrecreation.com

GAMETIME DOMESTIC SALES AGENCY CONTACT INFORMATION

Sales Representative Agency	Address - Website - Territory	Telephone & Fax
Bitting Recreation, Inc.	P. O. Box 6445, Harrisburg, PA 17112	800-248-8464
Randy Bitting	www.bittingrec.com	717-652-5826
	W. PA	
Cunningham Associates	P. O. Box 240981 Charlotte, NC 28224	800-438-2780
Scott Cunningham	www.cunninghamrec.com	704-525-7356
	AR, DE, DC, IA, IL, KS, MD, MO, NE, NC, ND, OK, SC, SC, VA, W. TN, WV	
J. A. Dawson & Co., Inc.	P. O. Box 1178 Pelham, AL 35124	800-221-8869
Craig Struthers	www.jadawsonco.com	205-663-5058
	AL, FL Panhandle, MS	
Dominica Recreation Products, Inc.	P. O. Box 520700 Longwood, FL 32752	800-432-0162
Rob Dominica	www.playdrp.com	407-331-4720
	FL (ex: Panhandle), GA, East/Central TN	
Great Western Recreation, LLC	P. O. Box 97 Wellsville, UT 84339	800-453-2735
Tyler Kyriopoulos	www.gwpark.com	435-245-5057
Lewis Painter	ID, MT, NV, UT, WY, S. CA	
IPR	1481 S. King St., S-226, Honolulu, HI 96814	808-845-7788
Gideon Naiditch	www.ipr-hawaii.com	808-952-5501
Ian Ross	HI	
Marturano Recreation Co., Inc.	P. O. Box 106 Spring Lake, NJ 07762	800-992-0070
Jim Marturano	www.mrcrec.com	732-974-0226
Brian Gates	MA, ME, NJ, NY, CT, RI, VT, E. PA, NH, N. CA, OR	
Minnesota Wisconsin Playgrnd,Inc	P. O. Box 27328 Golden Valley, MN 55427	800-622-5425
Harlan Lehman	www.mnwiplay.com	763-546-5050
Ron Lehman	MN, WI	
Sinclair Recreation, LLC	P. O. Box 1409 Holland, MI 49422	800-444-4954
Diane Sinclair	www.sinclair-rec.com	616-392-8634
Rich Sinclair	IN, MI	
Sitelines Park & Playground	626 128th St., SW, S-104A, Everett, WA 98204	800-541-0869
Gary Max	www.sitelines.com	425-750-7493
	AK, WA	
Total Recreation Products	17802 Grant Road, Cypress, TX 77429	800-392-9909
Bryan O'Conner	www.totalrecreation.net	281-351-2493
Kelly O'Conner	LA, TX	
Triple M Recreation, Inc.	8700 E. Vista Bonita Dr., S-188, Scottsdale, AZ 85255	480-315-9103
Gene Everts	www.triplemrec.com	480-315-1311
Patti Everts	AZ, CO, NM, W. TX	
David Williams & Associates	P. O. Box 208, Harrison, OH 45030	800-762-7936
Bob Greiwe	www.davidwilliamsassociates.com	330-821-4505
David Williams	OH, KY	

b

Bitting - Bramble Landscapes, LLC. - Bramble, Mark

586 Sterling Drive
Sarver, Pa. 16055
Bus: (724) 859-0958
Home: 2018
Mobile: (724) 859-0958
E-mail: bramble.landscapes@gmail.com

Bitting - Playground Pros (Hartzell, Lowell)

154 N. Sheridan Road
Newmanstown, PA 17073
Bus: (610) 589-1769
Home: 2018
Mobile: (610) 413-9832
Bus Fax: (610) 589-1817
E-mail: bill@theplaygroundpros.com

c

Cunningham - Blueprint Construction, LLC (Liles, Robbie S.)

5 Liles Woods LN
Garner, NC 27529
Bus: (919) 210-1589
Home: 2018
Bus Fax: (919) 779-9436
E-mail: RL1Builder@gmail.com

Cunningham - Carlson Consulting and Contracting

1150 Prospect Blvd.
Waterloo, Iowa 50701
Bus: (319) 234-8965
Home: 2016
Mobile: (319) 415-8365
Bus Fax: (319) 234-8965
E-mail: landrn1@msn.com

Cunningham - Cedar Creek Run Construction - Stanley, Bill

24072 Zachery Taylor Hwy.
Culpeper, Va. 22701
Bus: (877) 640-9811 / (540) 364-9811
Home: 2016
Mobile: (703) 244-5991
Bus Fax: (540) 825-3445
E-mail: bstanley@ccrconstructionllc.com

Cunningham - CLS Outdoor Services

112 Nivens Drive
P O Box 790
Atoka, TN 38004
Bus: (901) 428-8836
Home: 2018
Mobile: (901) 428-8836
Bus Fax: (901) 475-0015
E-mail: Chris@clsoutdoorservices.com

Cunningham - Custom Park Services

8019 E. Old Jessup Road
PO Box 1098
Jessup, MD 20794
Bus: (410) 799-7745 or 877-799-7745
Home: 2017
Mobile: (410) 365-0502
Bus Fax: (410) 579-1284
E-mail: cpsmike@comcast.net

Cunningham - Custom Playgrounds

9957 N. Alpine Road, Suite 100
Machesney Park, Il. 61115
Bus: (815) 708-8540
Home: 2016
Mobile: (815) 505-0500
Bus Fax: (779) 423-2033
E-mail: mbk5977@hotmail.com

Cunningham - D C Install, LLC.

503 Niagara
E. Alton, Illinois 62024
Bus: (618) 531-0848
Home: 2017
Mobile: (618) 531-0848
Bus Fax: (618) 258-9007
E-mail: donchatham@charter.net
E-mail 2: donchatam@charter.net

Cunningham - D G Services, Inc. (Layne, Kevin)

181 Springdale Acres Drive
Mooresville, NC 28115
Bus: 17047993878
Home: 2018
Mobile: 9802302946
Bus Fax: 7047993878
E-mail: dgserv@bellsouth.net

Cunningham - Elanar Construction Company

6620 W. Belmont Avenue
Chicago, IL 60634
Bus: (773) 628-7011
Home: 2018
Mobile: (773) 908-7629
Bus Fax: (773) 628-7041
E-mail: ross@elanar.com
E-mail 2: ross@elanar.com

C

Cunningham - Fuertes Systems Landscaping, Inc

15100 S. Indian Boundary Rd.
Plainfield, Il. 60544
Bus: (815) 725-2959
Home: 2016
Mobile: (847) 312-9393
Bus Fax: (815) 725-3165
E-mail: furte1@sbcglobal.net

Cunningham - G.L. Stone and Son, Inc. - Gilkerson, Leondis

24 First Street
Hamlin, WV. 25523
Bus: (304) 824-3800
Home: 2016
Mobile: (304) 208-4550
Bus Fax: (304) 824-3848
E-mail: glstoneandson@zoominternet.net

Cunningham - Grass roots, Inc.

501 W. Central Avenue
Davidsonville, MD 21035
Bus: (410) 721-1093
Home: 2016
Mobile: (301) 785-5770
Bus Fax: (301) 858-1039
E-mail: ccook@getgrassroots.com

Cunningham - Green-Up Landscape, Inc.

23940 Andrew Road
Plainfield, IL 60585
Bus: (815) 372-3000
Home: 2017
Mobile: (815) 693-1833
Bus Fax: (815) 372-3005
E-mail: brs@green-up.com

Cunningham - Howard's General Contracting

708 Knightswood Road
Fort Mill, S.C. 29708
Bus: (803) 802-1722
Home: 2017
Mobile: (803) 280-5630
E-mail: lance@howardsgc.com

Cunningham - IDE Construction (Turner, Michael)

18601 Green Street
Washington, NE 68068
Bus: (402) 510-0549
Home: 2018
E-mail: turner.michael.17@gmail.com

Cunningham - Jones & Sons Contracting

11409 Boltomley Road
Thurmont, MD 21788
Bus: (301) 898-3743
Home: 2011
Bus Fax: (301) 898-3743
E-mail: lannajones@msn.com

Cunningham - Kay Jay Construction, Inc.

300 S. Carlton Ave. #160
Wheaton, Il. 60187
Bus: (312) 388-3030
Home: 2016
Mobile: (312) 388-3030
E-mail: fred.conforti@sbcglobal.net

Cunningham - Kenneth Company, The

16W064 Jeans Road
Lemont, Il. 60439
Bus: (630) 679-2750
Home: 2016
Mobile: (630) 514-3632
Bus Fax: (630) 325-2780
E-mail: kcoffice@aol.com

Cunningham - Massanelli Construction, Inc.

105 Bellaire Drive
Hot Springs, Arkansas 71901
Bus: (501) 318-7618
Home: 2016
Mobile: (501) 318-7618
Bus Fax: (501) 321-8083
E-mail: TMASSArelli25@yahoo.com

Cunningham - Monkebar Builders, L.L.C.

1214 Towanda Ave., Upper Level
Bloomington, IL 61701
Bus: (309) 829-9111
Home: 2016
Mobile: (309) 825-9111
Bus Fax: (309) 829-5555
E-mail: monkeko@comcast.net

Cunningham - Moore Recreational Products, Inc.

PO Box 472747
Charlotte, NC 28247
Bus: (704) 905-3665
Home: 2017
Mobile: (704) 905-3665
Bus Fax: (704) 643-1369
E-mail: Mooreerecreation@gmail.com

C

Cunningham - Old South Building Corp - Deeds, Rob

1622 Brandon Ave.
Petersburg, Va. 23805
Bus: (804) 307-9307
Home: 2016
Mobile: (804) 307-9307
Bus Fax: (804) 733-1110
E-mail: rob@oldsouthbuild.com

Cunningham - Ozark Mountain Installations, Inc.

9706 Lawrence 2237
Monett, MO 65708
Bus: (417) 235-9475
Home: 2018
Mobile: (417) 235-9475
Bus Fax: (417) 236-0897
E-mail: j.m.pass2@yahoo.com

Cunningham - ParkScape Solutions LLC (Woods, Wayne O.)

8226C Hwy J
Black, MO 63625
Bus: (573) 269-4450
Home: 2017
Mobile: (573) 701-3294
E-mail: wayne@parkscapesolutions.com

Cunningham - Play Structure Plus

364 East Main Street, Suite 172
Middletown, De. 19709
Bus: (302) 528-8791
Home: 2016
Mobile: (302) 528-8791
Bus Fax: (302) 378-0747
E-mail: markmacdonald4@verizon.net

Cunningham - Play-N-Scape, Inc.

190 Briarwod Drive
Crystal Lake, IL 60014
Bus: (815) 693-2769
Home: 2016
Mobile: (815) 459-6758
Bus Fax: (815) 459-5790
E-mail: playnscape@comcast.net

Cunningham - Prestige Landscaping Solutions - Mullins, Jason

5001 NW 10 Apt. 905
Oklahoma City, Ok. 73127
Bus: (405) 885-2015
Home: 2014
Mobile: (405) 820-8304
Bus Fax: (405) 849-2739
E-mail: jmullen@pssokc.net

Cunningham - Reese Construction Company

3720 Lucky Drive
Apex, N.C. 27539
Bus: (919) 329-5501
Home: 2017
Mobile: (919) 427-4685
Bus Fax: (919) 329-5503
E-mail: reeseconstruction@hotmail.com

Cunningham - RJR Enterprises, Inc.

804 N 42nd Street
Rogers, AR 72756
Bus: (479) 936-1092
Mobile: (479) 621-3939
E-mail: RonBrown@nwarjr.com

Cunningham - Robert Kremers Construction

515 S. 86th Street
Omaha, NE 68114
Bus: (402) 658-3357
Home: 2017
Mobile: (402) 658-3357
Bus Fax: none
E-mail: bobkremers1@aol.com

Cunningham - Triad Property Services, Inc.

962 Wiley Lewis Road
Greensboro, NC 27406
Bus: (336) 378-1541
Home: 2017
Mobile: (336) 337-1930
Bus Fax: (336) 378-1541
E-mail: brentattps@triad.rr.com

Cunningham - Woods Const. Serv.

8226B Hwy. J
Black, Mo. 63625
Bus: (573) 269-1113
Home: 2017
Mobile: (573) 701-3294
Bus Fax: (573) 269-1033
E-mail: wayne@woodsconstructionservices.com

c

Cunningham - Zogg & Associates (Zogg, Brent)

27610 90th Avenue
Donahue, IA 52746
Bus: (563) 210-2943
Home: 2018
E-mail: zoggdesign@netins.net

Cunningham -Hyde Construction (Hyde, John)

1325 South Bates Avenue
Springfield, IL 62704
Bus: (217) 891-4618
Home: 2018
E-mail: Backstp23@yahoo.com

d

Dawson, J. A.

P.O. Box 1178
Pelham, AL 35124
Bus: (205) 663-5058
Home: 2017
Mobile: (205) 368-4365
Bus Fax: (205) 663-5012
E-mail: cstruthers@jadawsonco.com

Dominca - D.W. Recreation Services, Inc. (West, Donald)

2500 NW 79th Ave. #258
Doral, FL 33122
Bus: (561) 433-4709
Home: 2017
Mobile: (561) 818-4819
E-mail: dwrecreation@bellsouth.net

Dominica - John Fitzgerald, Inc.

P.O. Box 655
Sanford, FL 32772

412 Mattie St.
Sanford, FL 32773
Bus: (407) 323-8822
Home: 2018
Mobile: (407) 920-2256
Bus Fax: (407) 323-0999
E-mail: julie@fivestarinstallers.com

Dominica Recreation Products - Copponex Group LLC (Copponex, Glen)

1478 Highway 124
Auburn, GA 30011
Bus: (770) 421-5252
Home: 2017
Mobile: (770) 846-2120
E-mail: greg@copponexgroup.com

Dominica Recreation Products - Outdoor Construction

134 Stanley Court Sutie#E
Lawrenceville, GA 30046
Bus: (770) 995-8430 Toll Free 877-995-1100
Home: 2017
Mobile: (678) 234-7489
Bus Fax: (886) 536-5244
E-mail: terry@occ-ga.com
E-mail 2: occga@aol.com

Dominica Recreation Products - Pelican Playground Maintenance LLC (De Armond, William)

Suite 202 Dept 213
Fort Myers, FL 33912
Bus: (239) 284-7335
Home: 2018
E-mail: Billy@pelicanplaygroundmaintenance.com

g

Great West Park and Play - C S Construction (Amick, Chris)

13049 Lynn Christi Ave
Bakersfield, CA 93314
Bus: (661) 978-9748
Home: 2017
E-mail: csconstruction@bak.rr.com

Great West Park and Play - California Landscape & Design, Inc. (Kammerer, Steve)

273 N. Benson Avenue
Upland, CA 91786
Bus: (909) 949-1601
Home: 2017
Mobile: (909) 215-7439
Bus Fax: (909) 981-9368
E-mail: skammerer@calandscape.com

g

Great West Park and Play - Childs Play

1852 Langley Ave
Irvine, CA 92614
Bus: (949) 252-1186
Home: 2017
Mobile: (714) 709-1782
E-mail: chris@childsplaygrounds.com

Great West Park and Play - Cicero Engineering, Inc.

1372 E. Valencia Drive
Fullerton, Ca. 92831
Bus: (714) 871-2800
Home: 2017
Mobile: (562) 762-5147 Frank Cicero
Bus Fax: (714) 871-2801
E-mail: fcicero@ciceroengineering.com

Great West Park and Play - Coastal Park and Recreation - Lapp, Doug

3075 Falda Road
Atascadero, Ca. 93422
Bus: (805) 441-2952
Home: 2018
Mobile: (805) 441-2952
E-mail: doug@coastalparkandrec.com

Great West Park and Play - Distinctive Exteriors, Inc. - Aikens, Phil

6625 South Valley View Blvd
Suite 212
Las Vegas, NV 89118
Bus: (702) 385-4555
Home: 2014
Mobile: (702) 286-7091
E-mail: phil@vegasexteriors.com

Great West Park and Play - Evans Recreation Installation, Inc.

P.O. Box 42607
Las Vegas, Nevada 89116
Bus: (702) 271-8170
Home: 2016
Mobile: (702) 271-8170
Bus Fax: (702) 926-9685
E-mail: doug.e@evansrecreation.com

Great West Park and Play - Evergreen Environment, Inc. (Sandoval, Juan)

8609 Mission Blvd
Riverside, CA 92509
Bus: (951) 332-2218
Home: 2018
Mobile: (951) 337-1757
Bus Fax: (951) 332-2219
E-mail: juan@evergreenenvironment.net

Great West Park and Play - Fullmer Brothers Landscape Maintenanc, Inc. (Newbold, Craig)

1825 N. 1450 W
Lehi, Utah 84043
Bus: (801) 571-9899
Home: 2018
Mobile: (801) 671-6257
E-mail: craig@fullmerbrothers.com

Great West Park and Play - Garden Shop Nursery Landscaping

1978 Frazier Avenue
Sparks, Nv. 89431
Bus: (775) 358-3080
Home: 2018
Mobile: (775) 221-0935
Bus Fax: (775) 358-3084
E-mail: gslmike@sbcglobal.net

Great West Park and Play - Great Western Installations - Olson, Derek

Great Western Installations
PO Box 97
Wellsville, Ut. 84339
Bus: (800) 453-2735
Home: 2017
Mobile: Steve (435) 760-5100 / Derek (858) 337-9195
Bus Fax: (435) 245-5057
E-mail: steve@gwpark.com

Great West Park and Play - K.C. Equipment

413 S. Magnolia Ave.
El Cajon, CA 92020
Bus: (619) 443-9730
Home: 2013
Bus Fax: (619) 443-9729
E-mail: info@kcequipmentinc.com

Great West Park and Play - Linnert Builders

1675 No. Shaffer St.
Orange, CA 92867
Bus: (714) 974-4393
Home: 2018
Mobile: (714) 606-4951
Bus Fax: (714) 974-4393
E-mail: blinnert@socal.rr.com

g

Great West Park and Play - Malibu Pacific Tennis Courts, Inc.

31133 Via Colinas, Suite 107
Westlake Village, CA 91362
Bus: (818) 707-3797
Home: 2013
Mobile: (818) 991-7445
Bus Fax: (818) 706-1951
E-mail: phil@malibupacific.com

Great West Park and Play - Play Foundations, Inc. (Cox, jack)

1330 N. Melrosed Drive Suite F
Vista, CA 92083
Bus: 17602958645
Home: 2018
Mobile: 17604209689
Bus Fax: 17602958651

Great West Park and Play - PSI

1747 Colgate Drive
Thousand Oaks, CA 91360
Bus: (805) 494-3401
Home: 2018
Mobile: (818) 618-2333
Bus Fax: (805) 494-3343
E-mail: gdonahoe@ix.netcom.com

Great West Park and Play - Quality Time Recreation

P.O. Box 471
Clearfield, Ut 84089
673 W. 1860 N.
Clinton, Ut. 84015
Bus: (801) 718-5367
Home: 2018
Mobile: (801) 718-5367
Bus Fax: (801) 728-3558
E-mail: qtrec@comcast.net

Great West Park and Play - Rasco Construction, Inc.

6588 West 10900 North
Highland, Utah 84043
Bus: (801) 360-1723
Home: 2018
Mobile: (801) 360-7123
Bus Fax: (801) 763-7664
E-mail: Tylertdr@yahoo.com

Great West Park and Play - Recreation Installation

1321 N. Lewis Peak Drive
Ogden, Utah 84401
Bus: (801) 388-6980
Home: 2018
Bus Fax: (801) 393-2745
E-mail: julio_membreno@yahoo.com

Great West Park and Play - Zasueta Contracting, Inc.

PO Box 866
Spring Valley, CA 91976
Bus: (619) 589-0609
Home: 2016
Mobile: (619) 843-4048
Bus Fax: (619) 697-6031
E-mail: azplaygrounds@yahoo.com

Great West Park and Play -Unlimited Engineering Contracting, Inc. (Carter, Kevin)

950 Firestone Circle
Simi Valley, CA 93065
Bus: (805) 587-7514
Home: 2017
Mobile: (818) 652-6922
E-mail: unlimitedengineering101@yahoo.com

i

IPR$ Hawaii Sagum, Danielle

1481 S. King Street
Suite 226
Honolulu, HI 96814
Bus: (808) 952-7788
Home: 2017
Mobile: (808) 679-1113
E-mail: danielle@ipr-hawaii.com

m

Marturano - A & H contracting

33 Eastwood Blvd.
Manalapan, N.J. 07726
Bus: (732) 972-0006
Home: 2015
Mobile: (732) 672-3236
Bus Fax: (732) 972-0555
E-mail: ahcontractinginc@aol.com

m

Marturano - AAH Constuction Corp. (Cinquemani, Led)

21-77 31st Street Suite 107
Astoria, NY 11105
Bus: (718) 267-1300
Home: 2018
Mobile: (917) 709-2021
Bus Fax: (718) 726-1474
E-mail: leoc@aahconstruction.com

Marturano - Buzz Burger Incorporated

13 Twin Pine Way
Glen Mills, PA 19342
Bus: (610) 399-3035
Home: 2016
Mobile: (610) 304-9040
Bus Fax: +1 (610) 399-3375
E-mail: buzz@buzzburgerinc.com

Marturano - California Playground Builders

1490 Norman Ave.
Santa Clara, Ca. 95054
Bus: (408) 748-1220 or (408) 314-3363
Home: 2013
Mobile: (408) 438-2141
Bus Fax: (408) 748-1128
E-mail: jeff@built2play.com

Marturano - Central Jersey Landscaping, Inc.

523A Chesterfield-Arneytown Road
Chesterfield, N.J. 08515
Bus: (609) 298-2450
Home: 2016
Mobile: (609) 722-2082
Bus Fax: (609) 298-2436
E-mail: Mike_CJL@Verizon.net

Marturano - CMJ Construction, Inc.

40 fenton way
Bangor, ME 04401
Bus: (603) 828-5225
Home: 2018
Mobile: (603) 828-5225
Bus Fax: (207) 942-5776
E-mail: Chaddah@aol.com

Marturano - Community Playgrounds, Inc.

200 Commercial Street
Vallejo, Ca. 94589
Bus: (415) 892-8100
Home: 2017
Mobile: (415) 559-8883 / 415-725-8923
Bus Fax: (415) 892-3132
E-mail: cwear@commplay.us

Marturano - Currie Grove, LLC

300 Old Reading Pike
Bldg. 1, Suite 102
Stowe, Pa. 19464
Bus: (610) 970-8846
Home: 2017
Mobile: (610) 310-5926
Bus Fax: (610) 970-4719
E-mail: curriegrove@aol.com

Marturano - Dakota Excavating Contractor, Inc.

200 East Church St.
Bergenfield, NJ 07621
Bus: (201) 439-1000
Mobile: (201) 954-5301
Bus Fax: (201) 439-0444
E-mail: opiedak@aol.com

Marturano - G & G Builders

4542 Contractors Place
Livermore, Ca. 94551
Bus: (925) 846-9023
Home: 2017
Mobile: (925) 570-7606
Bus Fax: (925) 846-9152
E-mail: gcallahan@ggbuildersinc.com

Marturano - Harris Fence Corp. (Harris, Jim)

4492 Route 130
Burlington, NJ 08016
Bus: (609) 387-4050
Home: 2017
Mobile: (609) 517-7613
E-mail: harrisfence@yahoo.com

Marturano - Horizon Concepts, Inc.

53 West Hills Road
Huntington Station, N.Y. 11746
Bus: (631) 271-1963
Home: 2016
Mobile: (516) 864-1522
Bus Fax: (631) 271-1975
E-mail: jhines@horizonconceptsinc.net

Marturano - Kamback Bros. LLC (Kamback, Greg)

54 E. Lagoona Drive
Brick, NJ 08723
Bus: (732) 558-3868
Home: 2017
Mobile: (732) 558-3868
Bus Fax: (732) 477-0046
E-mail: gregKamback@comcast.net

m

Marturano - Kel-Tech Construction, Inc. - Kelleher, Vincent

12-11 Redfern Ave.
Queens, N.Y. 11691
Bus: (718) 383-3353
Home: 2017
Mobile: (917) 682-3988
Bus Fax: (718) 337-3360
E-mail: vk@keltechconstruction.com

Marturano - Kidzzplay Installation Services

126 Covered Bridge Road
Warwick, N.Y. 10990
Bus: (800) 851-7748
Home: 2016
Mobile: (845) 742-1745
E-mail: cs@kidzzplay.com

Marturano - Lobo Construction Services, Inc.

250 Orchard Road
East Patchoeve, NY 11772
Bus: (631) 286-6184
Home: 2018
Mobile: (516) 807-8462
Bus Fax: (631) 286-6194
E-mail: loboservices@yahoo.com

Marturano - M & M Site Improvement, Inc. (Mcpherson, Robert)

53 Gladstone Road
New Rochelle, NY 10805
Bus: (917) 679-1012
Home: 2018
Bus Fax: (914) 813-8639
E-mail: rem129@aol.com

Marturano - Marrs Playground Installation, Co.

16860 Paula Road
Madem, Ca. 93636

P.O. Box 318
Friant, Ca. 93626
Bus: (559) 479-8490
Home: 2017
Mobile: (559) 930-1700
Bus Fax: (559) 479-8490
E-mail: quincymarrs@comcast.net

Marturano - Pat Corsetti, Inc.

610 Fenimore Road
Mamaroneck, NY 10543
Bus: (914) 698-5024
Home: 2017
Mobile: (914) 403-4346
Bus Fax: (914) 698-6746
E-mail: acorsetti@prodigy.net

Marturano - Performance Flooring Systems (Melville, Garth)

289 Milton Road
Rye, NY 10580
Bus: (917) 930-1521
Home: 2018
Mobile: (917) 930-1521
E-mail: garth@sportcourtventures.com

Marturano - Picerno-Giordano Construction, LLC (Richard Picerno)

200 Market Street
Kenilworth, NJ 07033
Bus: (908) 241-4331
Home: 2017
Mobile: (908) 296-0505
Bus Fax: (908) 241-7854
E-mail: Rich@picernogiordano.com

Marturano - Playgrounds Unlimited, Inc

980 Memorex Drive
Santa Clara, CA 95050
Bus: (408) 244-9848
Home: 2016
Mobile: (408) 639-4565
Bus Fax: (408) 330-9256
E-mail: mikea@playgroundsunlimited.net

Marturano - Rubberecycle, LLC. - Gates, Brian

P.O. Box 106
Springlake, N.J. 07762
Bus: (800) 922-0070
Home: 2014
Mobile: (732) 433-6121
Bus Fax: (732) 947-0226
E-mail: bgates@mrcrec.com

Marturano - Scott Construction of Rochester, Inc.

23 Wells Street
Rochester, NY 14611
Bus: (585) 370-6331
Home: 2018
Mobile: (585) 370-6331
Bus Fax: (585) 325-2893
E-mail: mscott1299@hotmail.com

m

Marturano - Shawn T. Gardner Builders

2882 Robert Court
Redding, CA 96002
Bus: (530) 222-2771
Home: 2015
Mobile: (530) 945-2041
Bus Fax: (530) 222-3269
E-mail: gardner7878@sbcglobal.net

Marturano - Silagy Contracting, LLC.

614 Old Post Road
Edison, NJ 08817
P.O. Box 1096
Edison, N.J. 08817
Bus: (732) 287-5544
Home: 2018
Mobile: (732) 921-0780
Bus Fax: (732) 287-8978
E-mail: rsilagy@silagycontracting.com

Marturano - TAJ Assoc

335 Clifton Ave,
Staten Island, NY 10305
Bus: (718) 415-4555
Home: 2018
Mobile: (917) 577-8274
Bus Fax: (718) 442-2567
E-mail: tajassociatesusa@gmail.com

Marturano - Tec-Con Contractors, Inc.

9 Dodd Street
East Orange, NJ 07017
Bus: (973) 674-9191
Home: 2011
Bus Fax: (973) 674-2834
E-mail: Tec_Con@comcast.net

Marturano - Titan Development, Inc.

8534 Seaman Rd
Gasport, NY 14067
Home: 2018
Mobile: (716) 913-5957
E-mail: bjvbwood@yahoo.com

Marturano - Whirl Construction

187 Main Street,
P.O. Box 110
Port Monmouth, NJ 07758
Bus: (732) 495-3715
Home: 2017
Mobile: (732) 496-5706
Bus Fax: (732) 495-6133
E-mail: info@whirlconstruction.net

Marturano - Who Built Creative Builders

80 Alta Dr.
Petaluma, CA 94954

P.O. Box 5207
Petaluma, CA 94955
Bus: (707) 763-6210
Home: 2017
Mobile: (707) 696-7734
Bus Fax: (707) 658-2513
E-mail: jana@whobuilt.biz

Minnesota&Wisc. - C.K.&C. Installation, Inc.

12735 - 274th Circle
Zimmerman, MN 55398
Bus: (763) 856-5293
Home: 2018
Mobile: (763) 244-0188
Bus Fax: (763) 856-0536
E-mail: tucker@izoom.net

Minnesota&Wisc. - Southern Coating Systems

8960 205 St. West #432
Lakeville, MN 55044
Bus: (952) 469-3439
Bus Fax: (952) 469-3430
E-mail: scssafetup@frontiernet.net

s

Sinclair Recreation - G & C Contracting, LLC. - Krohn, Geoff

16801 S. Mill Creek Rd.
Noblesville, In. 46062
Bus: (317) 694-4373
Home: 2016
Mobile: (317) 694-4373
Bus Fax: (317) 770-7482
E-mail: gandccontract@comcast.net

Sinclair Recreation - Michigan Recreational Construction, Inc.
Sheffer, Craig A.

P.O. Box 2127
Brighton, MI 48116

1019Victory Drive
Howell, Mi. 48843
Bus: (517) 545-7122
Home: 2016
Mobile: (313) 806-8406
Bus Fax: (517) 545-7144
E-mail: craig@buildingfun.com

s

Sinclair Recreation - Play Builders LLC

128 E. Lakewood Blvd
Suite 40 B
Holland, MI 49424
Bus: (616) 218-1053
Home: 2011
Mobile: (616) 218-1053
Bus Fax: (616) 994-0345
E-mail: rich@sinclair-rec.com

Sinclair Recreation - Pro Installation Plus, Inc.

60-B W.Terra Cotta Avenue #185
Crystal Lake, IL 60014
Bus: (815) 479-7220
Home: 2017
Bus Fax: (815) 479-7221
E-mail: playinstal@aol.com

Sinclair Recreation - Rent A Son

2294 S. Hickory Ridge Road
Milford, Mi. 48380-1920
Bus: (989) 233-3210
Home: 2018
Mobile: (989) 233-3210
E-mail: wuerf3@aol.com

Sitelines - Cascade Mini Excavating, Inc.

1266 Bay Loop S.W.
Tumwater, Wa. 98512
Bus: (360) 556-3552
Home: 2018
Mobile: (360) 556-3544
E-mail: install@cmeplay.net

Sitelines - G.R. Morgan Construction

10536 S.W. 25th Avenue
Portland, OR 97219
Bus: (503) 452-4268
Home: 2018
Mobile: (503) 803-4802
Bus Fax: (503) 245-4872
E-mail: geo_morgan@msn.com

Sitelines - L.W. Sundstrom, Inc.

P.O. Box 893
Ravensdale, Wa. 98051
Bus: (206) 730-8901
Home: 2017
Mobile: (206) 730-8901
Bus Fax: (425) 413-2533
E-mail: len@lwsundstrom.com

Sitelines - Picture Perfect Playgrounds Stoddard, Curtis

P.O. box 807
Ashton,ID 83420
Bus: (208) 652-3284
Home: 2016
Mobile: (208) 521-0161
Bus Fax: (208) 652-3285
E-mail: bookkeeper@pictureperfectplaygrounds.com

Sitelines - Precision Recreation Contractors, Inc.

6821 S.E. Johnson Creek BLVD.
Portland, OR 97206
Bus: (503) 788-4002
Home: 2018
Mobile: (503) 572-8248
Bus Fax: (503) 788-4003
E-mail: ed@precisionrecreation.com

Sitelines - Proexc, LLC (Kyllonen, James)

P.O. box 2803
Battleground, WA 98604
Bus: (360) 666-9276
Home: 2018
E-mail: office@proexcllc.com

Sitelines - Prosser & Sons

North 5544 Drumheller
Spokane, WA 99205-7509
Bus: (509) 326-4907
Home: 2015
Mobile: (509) 993-2840
Bus Fax: (509) 326-4907
E-mail: gmprosser@juno.com

Sitelines - R & R Construction, Inc.

P.O. Box 10
Carbonado, WA 98323
Bus: (360) 829-2300
Home: 2018
Mobile: (253) 350-7449
Bus Fax: (360) 829-2700
E-mail: wendy@rrconinc.com

t

Total Recreation - Barcon Construction

143 EL Cerrito Circle
San Antonio, TX 78232
Bus: (210) 867-2278
Home: 2019
Mobile: (210) 867-2278
Bus Fax: (210) 867-9500
E-mail: bpasini_barcon@yahoo.com

t

Total Recreation - Cross Country

3804 Simmons Creek Lane
Flower Mound, Tx. 75022-5495
Bus: (972) 355-8580
Home: 2018
Mobile: (972) 768-1713
Bus Fax: (972) 355-2902
E-mail: cross.country.corp@gmail.com

Total Recreation - Crosswinds Contracting, Inc. (Les Shannon)

905 Sandy Beach Drive
Conroe, TX 77304
Bus: (936) 522-8522
Home: 2018
Mobile: (936) 522-8522
E-mail: lesshannon@mac.com

Total Recreation - DecorCrete, Inc. - Schaeffer, Charles

154 Oak Lane
Chatham, La. 71226
Bus: (318) 249-2016
Home: 2018
Mobile: (832) 202-9838
E-mail: charlie@decorcrete.com

Total Recreation - Indian Nations Ent - Liles, Mike Garvin / Jeff

10252 Mustang Run
Forney, Tx. 75126
Bus: (214) 704-2115
Home: 2017
Mobile: (214) 704-2115
Bus Fax: (972) 564-5755
E-mail: jliles@gmail.com

Total Recreation - Majestic Playground Services, LLC. Givens, Maury Scot

30274 White Egret Street
Denham Springs, La. 70726
Bus: (225) 667-3062
Home: 2017
Mobile: (225) 937-0791
Bus Fax: (225) 667-3035
E-mail: scotgivens@cox.net

Total Recreation - Paradigm Contracting, LLC. - Bergold, Helen

10719 Twilight Vista
Austin, Tx. 78736
Bus: (512) 300-3636
Home: 2017
Mobile: (512) 300-3636
Bus Fax: (512) 692-2947
E-mail: helen@paradigmcontract.com

Total Recreation - Pro Playground Installations, Inc - Schrock, Don

4 Wedgewood Blvd
Conroe, Tx. 77304
Bus: (936) 443-7235
Home: 2018
Mobile: (936) 443-7235
Bus Fax: (936) 441-3341
E-mail: don@schrockenterprise.com

Total Recreation - RGH Landscape, Inc.

P.O. Box 51376
Amarillo, TX 79159
Bus: (806) 358-4222
Home: 2016
Mobile: (806) 674-2810
Bus Fax: (806) 358-4222
E-mail: rghall1@suddenlink.net

Total Recreation - Simmons Builders General Contractor, Inc.

3804 Simmons Creek Lane
Flower Mound, TX 75022-5495
Bus: (972) 355-8580
Home: 2018
Mobile: (972) 768-1719
Bus Fax: (972) 355-2902
E-mail: simmons.buildersgc@gmail.com
E-mail 2: simmonsbuilders@comcast.net

Total Recreation - Wade Contractors, Inc.

23024 Yupon
Porter, TX 77365
Bus: (281) 354-1934
Home: 2018
Mobile: (281) 435-8004
Bus Fax: (501) 204-4034
E-mail: Wade Contractors, Inc.

Triple M Recreation - Four Rivers, LLC. - Leck, Kris

615 E. Walnut Street
Deming, NM. 88030
Bus: (575) 494-5788
Home: 2018
Mobile: (575) 494-5788
E-mail: kris@lecklandscape.com

t

Triple M Recreation - Hansen & Prezzano Builders LLC

PO Box 359
Peralta, NM 87042
Bus: (505) 865-3900
Home: 2018
Mobile: (505) 228-1130
Bus Fax: (505) 865-3922
E-mail: hansenprezzano@qwestoffice.net

Triple M Recreation - Premier Construction Corporation

899 W. Daniel RD
San Tan Valley, AZ 85143
Bus: (520) 429-5245
Home: 2018
Mobile: (520) 429-5245
Bus Fax: (520) 529-1301
E-mail: alex@premiercorp.us

Triple M Recreation - Progressive Playgrounds, Inc.

12784 N. 3rd St.
Paskes, CO 80134
Bus: (303) 805-8992
Home: 2014
Mobile: (303) 324-7900
Bus Fax: (303) 805-8991
E-mail: mkhickman@msn.com

Triple M Recreation - Triclops Services, LLC

720 Austin Ave. #200
Erie, Co. 80516
Bus: (720) 323-8845
Home: 2017
Mobile: (720) 323-8845
Bus Fax: (303) 833-4460
E-mail: blake@irwin-companies.com

w

WI Playground - Captured Live

12 Narhaniel Chrichlow Drive
Valsayn
Trinida
Bus: (868) 689-9896
Home: 2018
Mobile: (868) 689-9896
E-mail: capturedlivett@gmail.com

Williams, David - C & W Construction

15743 Terramont NE
Minerva, Oh. 44657
Bus: (330) 495-8590
Home: 2017
Mobile: (330) 495-8590
Bus Fax: (330) 821-4505
E-mail: charlie@cpsionline.com

Williams, David - Playground Equipment Services, LLC

8510 Coyhill Lane
Cincinnati, Ohio 45239
Bus: (513) 923-2333
Home: 2017
Mobile: (513) 236-6906
Bus Fax: (513) 923-2444
E-mail: eric@playgroundequipmentservices.com

Williams, David - Walter Schunk Excavating & Trucking, Inc.

P.O. Box 56
Miamitown, OH 45041
Bus: (513) 353-4760
Home: 2017
Mobile: (513) 659-9702
Bus Fax: (513) 738-0684
E-mail: toddschunk@yahoo.com

EXHIBIT D
FREIGHT RATE SCHEDULES

The following Freight Rate Schedules are an Exhibit to and is incorporated into the Contract to provide Playground Equipment, Outdoor Fitness Equipment, Surfacing, Site Accessories and Related Products and Services (the "Contract") between the City of Charlotte and Playcore Wisconsin, Inc. d/b/a GameTime.

25 - Freight Rates



Hugh McRae Park,
Wilmington, NC

EXHIBIT E
PRODUCT WARRANTIES

The following Product Warranties are an Exhibit to and is incorporated into the Contract to provide Playground Equipment, Outdoor Fitness Equipment, Surfacing, Site Accessories and Related Products and Services (the "Contract") between the City of Charlotte and Playcore Wisconsin, Inc. d/b/a GameTime.

GameTime Division
PlayCore Wisconsin, Inc.
150 PlayCore Drive, S.E.
Fort Payne, Alabama 35967
Telephone: 256/845-5610

REQUEST FOR PROPOSAL 269-2017-028

SECTION 20 WARRANTY DIRECTORY

File No.	Provider
24.00	Warranty Directory
20.01	GameTime Playground Equipment
20.02	GTImpax
20.03	GTShade
20.04	BigToys (and EaryWorks-NatureRocks)
20.05	Colorado Time Systems MultiSport Scoreboards
20.06	Colorado Time Systems Timing Systems
20.07	Dero
20.08	Everlast
20.09	GT Grandstands
20.10	Harmony
20.11	NRS
20.12	Power Systems
20.13	Spectrum Aquatics
20.14	The Fountain People
20.15	UltraPlay
20.16	UltraSite - UlraShade - UltraShelter
20.17	Water Odyssey

Note: some warranties cover multiple product offerings

150 PlayCore Drive, SE
Fort Payne, Alabama 35967
Telephone: 256/845-5610
Facsimile: 256/845-9361
Email: service@gametime.com

A PLAYCORE Company

GAMETIME® WARRANTIES

GameTime provides warranties on all materials and workmanship for one year, excluding vandalism.

In addition, GameTime offers:

- Lifetime limited warranty on PowerScape®, PrimeTime®, Xscape® & IONiX® uprights.
- Lifetime limited warranty on all hardware.
- Lifetime limited warranty on GameTime PowerScape Tru-Loc® connections.
- Lifetime limited warranty on PrimeTime and Xscape bolt-through connections.
- Fifteen-Year limited warranty on metal decks, pipes, rungs, rails and loops.
- Fifteen-Year limited warranty on rotationally molded products.
- Five-Year limited warranty on glass fiber reinforced concrete PlayWorx structures.
- Five-Year limited warranty on glass fiber reinforced polymers Tuff Forms sculptures.
- Twenty-Year limited warranty on Timber Décor™ & Timbers recycled plastic lumber.
- Five-Year limited warranty on nylon-covered cable net climbers and components.
- Ten-Year limited warranty on pressure-treated pine and redwood products.
- Ten-Year limited warranty on Advanced, Elite & stationary Base Series posts & bars.
- Ten-Year limited warranty on site furnishings.
- Ten-Year limited warranty on integrated GTShade® products.
- Ten-Year limited warranty on fiberglass and DHPL signage.
- Five-Year limited warranty on Super Seats™.
- Three-Year limited warranty on SaddleMates® rubber and “C”-springs.
- One-Year limited warranty on all other GameTime products.

All warranties specifically exclude damage caused by vandalism; negligence, improper installation or improper use; changes in appearance resulting from weathering; scratches, dents or marring as a result of use. ***Warranties are valid only if products are installed and maintained in accordance with GameTime instructions and use approved parts.***

FIFTEEN YEAR
LIMITED (PERFORMANCE) WARRANTY

Effective June 1, 2008

GameTime warrants the GT Impax Engineered Wood Fiber Surfacing installation to the original purchaser for a period of fifteen (15) years from date of installation. This limited warranty applies only to GT Impax Engineered Wood Fiber Surfacing that has been approved for installation.

Performance:

In the event the Materials do not conform or perform as expected, the Limited Warranty shall be limited to replacement of the defective Materials in question, and shall not include installation or consequential damages or refund. This Limited Warranty does not cover normal wear.

Conditions:

This Limited Warranty is conditional upon the Surfacing being properly installed and maintained by the purchaser in accordance with written instructions provided by GameTime.

What Is Covered?

1. GameTime warrants, to the original purchaser, that the GT Impax Engineered Wood Fiber surfacing system will meet ASTM F1292-04 at the specified critical height (8 ft. for an 8 in. depth of GT Impax Engineered Wood Fiber, 12 ft. for a 12 in. depth) for a period of fifteen (15) years from the date of installation, subject to the conditions and exclusions shown below.

2. GameTime warrants, to the original purchaser, that the GT Impax Engineered Wood Fiber Surfacing will be free from defects upon delivery, subject to the conditions and exclusions shown below.

If the GT Impax Engineered Wood Fiber surfacing is defective within the applicable warranty period, GameTime will, subject to the conditions set forth below, replace defective installation components at no charge within a reasonable period of time. Components used for replacement under this warranty are warranted for the remainder of the original warranty period. The replacement of defective components shall constitute the sole and exclusive remedy in the event of a breach of warranty.

FIFTEEN YEAR
LIMITED (PERFORMANCE) WARRANTY

EXCLUSIONS

Incorrect installation, including insufficient drainage, failure to install all material delivered, failure to maintain the surface depth thereof, failure to use GT Impax wear mats in high use areas (swings, slides etc.), abnormal use, lack of or improper maintenance, acts of vandalism shall void this limited warranty and GT Impax shall have no responsibility with respect to damage resulting there from. In addition, changed impact attenuation characteristics created by sand or other materials tracked into the System are not covered by this Warranty as is acts of God, or any other cause beyond the control of GameTime will not be covered by this limited warranty.

NO REPRESENTATIVE OF THE SELLER HAS AUTHORITY TO MAKE ANY REPRESENTATIONS OR PROMISES EXCEPT AS STATED HEREIN.

THERE ARE NO WARRANTIES EITHER EXPRESSED OR IMPLIED, INCLUDING THE IMPLIED WARRANTIES OF MERCHANT ABILITY AND FITNESS FOR A PARTICULAR PURPOSE THAT EXTEND BEYOND THE WARRANTIES CONTAINED IN THIS DOCUMENT. GAMETIME SHALL NOT BE LIABLE FOR ANY INCIDENTAL, CONSEQUENTIAL OR OTHER DAMAGES TO THE STRUCTURE OR ITS CONTENTS ARISING UNDER ANY THEORY OF LAW WHATSOEVER.

Some states do not allow limitations on how long an implied warranty lasts or the exclusion or limitations of incidental or consequential damages, so the above limitation or exclusions may not apply to you. This warranty gives you specific legal rights and you may also have other rights that vary from state to state.

Warrantor: GameTime
P.O. Box 680121, Fort Payne, AL 35968
800-235-2440

Order number:

Name of project:

Customer:

Location:

Date of installation:

Representative:

GT IMPAX RUBBER™
Recycled Shredded Rubber Surfacing

WARRANTY

GT Impax Loose Shredded Rubber Surfacing is manufactured from recycled automobile and truck tires and is guaranteed to meet or exceed the ASTM Standard Specification for Impact Attenuation of Surface Systems Under and Around Playground Equipment Playground Surfacing Guidelines used by U.S. Consumer Products Safety Commission.

GameTime warrants GT Impax Loose Shredded Rubber Surfacing against total color loss for eight years from the purchase date and in turn warrants the impact attenuation performance of this product for the lifetime of ownership (not to exceed fifty years), subject to the conditions and exclusions listed below.

All product warranties are conditioned upon GT Impax Loose Shredded Rubber Surfacing being properly installed and maintained by the end-user in accordance with the installation and maintenance guidelines available from GameTime.

GameTime's entire liability and the purchaser's sole remedy, in the unlikely event that GT Impax Loose Shredded Rubber Surfacing does not conform to this guarantee, shall be limited to the replacement of defective material and shall not include the removal costs or installation costs or consequential damages or refund.

No other guarantee or warranty is expressed, written or implied except stated herein. Vandalism, physical loss or any abnormal use shall void this warranty, and GameTime shall have no responsibility with respect to damage resulting there from. Additionally, this warranty shall be void if foreign materials that affect impact attenuation are deposited onto or into these products. Under no conditions shall GameTime be liable for any damages whatsoever arising from the use of or inability to use the aforementioned products, even if GameTime has been advised of the possibility of such loss.

Warrantor: GameTime
P.O. Box 680121, Fort Payne, AL 35968
800-235-2440

Order number:

Name of project:

Customer:

Location:

Date of Installation:

Representative:

10 YEAR LIMITED WARRANTY

Playcore Inc. (the "Seller") warrants that the GT Impax Interlocking Tile safety surfacing system will be free from defects in material and workmanship. The Seller further warrants that the GT Impax Interlocking Tile safety surfacing system complies with the requirements of the ASTM F1292 Standard specification for impact attenuation of surface system under playground equipment.

The Warranty Covers

- Surface wear due to ordinary abrasion from pedestrian traffic will not penetrate the wear course of the surface.
- The locking system, installing the tile according to manufacture's specifications, will ensure that the surface will remain secure and functional.
- The product will comply with the requirements of ASTM F1292-04 at the height the manufacture rated the GT Impax Interlocking tile system at the time of purchase.

Duration of Warranty

- This is a 10 year limited warranty, prorated as outlined in the schedule shown below. This warranty maybe transferred with the property.

Terms of Warranty

- Any segment of a GT Impax Interlocking Tile surface that meets the criteria will be repaired or replaced, at the Seller's option and in conjunction with the warranty coverage schedule below.

Warranty Submittal Process

- A warranty claim should be made directly to the Seller. All claim submittals will require the following information. Please provide a description of the claim defect and the date the defect was discovered, a photographic image if image (if applicable) of the claim defect, the date of the original installation, the project name and your name, address and phone numbers. The Seller will provide notification of any additional information and physical evidence that may be required to process your claim.

Warranty Coverage Schedule

- The Seller shall be responsible for the 100% of the cost of the repair or replacement of any product found to be defective or not in compliance with the warranty herein within the first six (6) years following the original shipment of the product. Where any product is found to be defective or not in compliance with the warranty herein more that six (6) years following the original shipment of the product, the Seller shall only be responsible for a portion of the cost of the repair or replacement of such products as follows (and the buyer shall bear and pay the remaining portion of such cost):

Number of years from date of original shipment to date of claim	Percentage of purchase price of product for which Seller is responsible
0-6	**100%**
More than 6, less than 7	**60%**
More than 7, less than 8	**40%**
More than 8, less than 9	**30%**
More than 9, less than 10	**20%**

Warranty Exclusions

This warranty dose not cover:

- Product failure caused by accidents, misuse, natural disaster, vandalism, improper installation or maintenance and the like (see installation, care and maintenance instructions)
- Color change caused by exposure to UV and/or normal abrasion from pedestrian traffic
- Failure due to improper sub-surface preparation
- Resilient flooring may suffer visible damage as a result of extreme high forces (up to2000 pound per square inch).

Common contributors of this type of force include but are not limited to stiletto or high heels, as well as narrow tipped chair supports. GT Impax Interlocking Tile resilient surfacing is not designed to perform under such concentrated high pressure.
Playcore will not accept claims for damage caused by extreme high force.

Additional Consideration

The Seller's liability is limited to the material and transportation cost of the repair or replacement of the product at the Seller's option. The Seller shall be responsible for the installation cost and the cost of other work in connection with the repair and replacement only if such work was performed by Seller in the original installation. Where GT Impax Interlocking Tile are installed only in high traffic areas or installed in combination with other surfacing products not sold by the Seller, such GT Impax Interlocking Tiles are excluded from this warranty.

- In the event of repair, replacement, or refinishing under this warranty, the warranty applicable to the replacement material or to the repaired or refinished product will extend only for the time remaining under the original warranty.
- The Seller reserves the right to discontinue or change any design or color of any product at any time and without notice or liability. If, for any reason, products of the type originally purchased are no longer available at the time a warranty claim is made, Seller may substitute another product determined by Seller to be of comparable quality and price.
- THIS WARRANTY IS IN LIEU OF ALL OTHER WARRANTIES, EXPRESS OR IMPLIED, INCLUDING BUT NOT LIMITED TO IMPLIED WARRANTIES OR MERCHANTABILITY AND FITNESS FOR A PARITCULAR PURPOSE.
- Your exclusive remedy for any breach of warranty is as set forth in the warranty. This warranty gives you specific legal rights. You may have other rights which vary from state to state.

GT IMPAX POURED™

Recycled Poured Rubber Surfacing

POURED IN PLACE (PIP) WARRANTY

Playground Equipment

GameTime warrants the GT Impax recycled poured rubber surface (referred to as PIP) installed and maintained in accordance to GameTime specifications, under this contract agreement for a period of five (5) years commencing from the date of substantial completion. This limited warranty shall provide for 100% of the cost for necessary repairs caused by the failure of the GT Impax PIP due to workmanship and materials only, and pertains only to the surfacing material agreed to under this contract.

Water Play Equipment

GameTime warrants the GT Impax recycled poured rubber surface (referred to as PIP) installed and maintained in accordance to GameTime specifications, under this contract agreement for a period of three (3) years commencing from the date of substantial completion. This limited warranty shall provide for 100% of the cost for necessary repairs caused by the failure of the GT Impax PIP due to workmanship and materials only, and pertains only to the surfacing material agreed to under this contract.

Water Play Equipment Only: If aliphatic binder is not used, poured rubber surfacing (PIP) will carry a maximum one-year (1) warranty.

This limited warranty includes GameTime's obligation to only repair and/or replace any defective materials or workmanship in the surface area or surface areas that have failed during the warranty period. A failed area or failed areas include edge raveling, bubbling, delamination, peeling, and loss of integrity as a result of the GT Impax recycled poured rubber degradation. GameTime is under no obligation or responsibility to repair and/or replace the GT Impax recycled poured rubber "PIP" surface if damaged during the curing process (Unless specified in contract), damage by vandalism (including stains, cuts, burns, gouges, etc.), product misuse, abuse or alteration, improper slab or base or sub-base design or construction, improper drainage, improper or lack of specified required maintenance, any foreign residue that may be deposited on the surface, normal wear and tear (including slight color variations, and color fading), damage from sharp objects (high heels, spikes, etc.), problems caused by moisture, alkali, hydrostatic pressure, cracking, shifting, or lifting of the substrate, or acts of God.

All warranty claims shall be made in writing to GameTime within thirty (30) days after the Owner has knowledge thereof, but in no event later than thirty (30) days after expiration of the warranty period. The written notification from the Owner shall include the following: the date of the first notice of the failure, details of the failure, photos of the failed area and a request for a warranty claim meeting with GameTime at the installation site (if applicable). GameTime shall not be responsible for warranty claims for any notices received from the Owner after thirty (30) days of Owner's first knowledge of the failure.

GTIMPAX POURED
Recycled Poured Rubber Surfacing

Warranty

GameTime shall determine the validity of all claims after sufficient evidence has been gathered. GameTime shall then replace, repair or make a refund for any claims validated by it. Any refund, credit or allowance provided to the Owner on a warranty claim is exercisable only if said allowance is used to accommodate replacement with a GT Impax recycled poured rubber surface.

Any dispute as to whether and to what extent there is a GT Impax recycled poured rubber surfacing failure and a subsequent valid warranty claim within the meaning of this warranty shall be initially dealt with by joint investigation and discussion between GameTime and owner in order to achieve a mutually agreeable solution. If such a solution cannot be reached within thirty (30) days, then either the Owner of GameTime shall submit the matter to an arbitrator who is a member of the American Arbitration Association and who shall make a determination in accordance with the rules and regulation of said American Arbitration Association. The decision of said arbitrator shall be binding on both parties.

This limited warranty is exclusive of the underlying material (e.g. existing surface, existing or new asphalt, concrete, base, sub-base or sub-grade). If the underlying material fails for any reason whatsoever (including hydrostatic pressure, cracking, shifting, heaving), then GameTime warranty shall be rendered invalid. If the underlying material is concrete, a "curing agent" is NOT allowed, as it will probably cause delamination of the GT Impax recycled poured rubber. Additionally, there is no warranty against surface cracking along expansion joints and underlying cracks, or separating from an adjacent border, curb or walkway. This limited warranty does not include discoloration as a result of ultraviolet rays, unapproved cleaning materials or vandalism. WARNING: Surface temperatures can prove dangerous under warm weather conditions. Shoes and/or socks must be worn during warm weather conditions.

Owner agrees that it will not, under any circumstances, make alterations to the GT Impax recycled poured rubber surface without the written authorization of GameTime. Any unauthorized alteration by the Owner shall result in the immediate termination of all warranties for the GT Impax recycled poured rubber surfacing and shall also give rise to the duty of the Owner to hold harmless, defend and indemnify GameTime from any claim, suit or cause of action, personal injury, death, or property damage arising out of or related to said alteration.

This limited warranty is expressly made in lieu of any other warranties and is exclusive to the original Owner. Owner acknowledges that the limited warranty will be voided if the Owner fails to follow the GameTime Maintenance Guidelines provided by GameTime. Owner agrees that in no event shall GameTime have any liability to Owner for loss of use or loss of profits or any form of consequential damages. NOTE: The following chemicals can cause potential damage to the GT Impax recycled poured rubber and should be avoided: disinfectants, concentrated bleach, gasoline, diesel, hydraulic and lubricating oils, weak acids and organic solvents.

If the contract price is not paid in a timely manner as per the terms and conditions of the agreed contract, the limited warranty is automatically voided. Any damages to the surface during the curing period will be repaired or paid for at the Owner's expense. This limited warranty does not lessen or eliminate any other contractual obligation of Owner to GameTime.

Warrantor: GameTime
P. O. Box 680121, Fort Payne, AL 35968
800-235-2440

Order number:

Name of project:

Customer:

Location:

Date of installation:

Representative: Date

Turf
Product Specification

PART 1 – GENERAL

Work Details:

Provide all labor, materials, equipment, and tools necessary for the complete installation of synthetic grass safety surface. The system shall consist of, but not necessarily be limited to, the following:

Synthetic Grass: consisting of fibers that are nominal 1 3/4 inch long. Turf fiber construction consisting of polyethylene monofilament and texturized polypropylene thatch tufted to a 2-layer stabilized woven polypropylene fabric (primary backing), with a secondary backing (stitch binder) of urethane or Duraflo. (GT Impax Turf ™ synthetic turf or equivalent).

Pad Underlayment System A: consisting of porous closed cell composite materials. Thickness and density of panels shall be sufficient so that system meets the fall height requirements. GT Impax Turf ™ Pad or equivalent.

Pad Underlayment System B: consisting of 50% recycled tire buffings / 50% recycled ¼" – ½" (inch) chunk rubber mixed with a urethane binder (min. 10%).

Synthetic Grass Infill: consisting of anti-microbial acrylic coated round silica particles, designed to provide the look, feel, and performance of optimally maintained natural grass. GT Impax Turf ™ Infill or equivalent.

Quality Assurance and Compliance Details:

Impact Attenuation – ASTM F1292-04: Impact attenuation test results will be provided to the owner or owner's representative. These test results shall be certified and submitted on the letterhead of an independent testing lab. Impact attenuation test results shall meet or exceed Consumer Product Safety Commission Guidelines for impact attenuation (G-max and Head Injury Criteria (HIC).

Accessibility of Surface Systems – ASTM F1951-08: All Playground surfacing products must pass testing to ensure wheelchair access under and around playground equipment as required by the American Disabilities Act.

Flammability of Finished Floor cover – ASTM D2859: Product shall meet requirements of ASTM D2859.

IPEMA Certification: Manufacturer must provide proof of certification. "In the interest of public playground safety, IPEMA provides an independent laboratory which validates a manufacturer's certification of conformance to ASTM F1292-04. A list of current validated products, their thickness and critical heights may be viewed at www.ipema.org."

PART 1 – GENERAL (Continued)

Submittal Details:

General: Submit listed submittals in accordance with Conditions of the Contract and Submittal Procedures Section.

Product Data: Submit manufacturer's product data and installation instructions.

Verification Samples: Submit manufacturer's standard verification samples of 6" x 9" (153 mm x 229 mm) minimum.

Quality Assurance/Control Submittals: Submit the following:
Certificate of qualifications of the playground surfacing installer.

Closeout Submittals: Submit the following:
Warranty documents specified herein.

PART 2 – MATERIAL DATA:

Synthetic Grass: 1 ¾ inch GT Impax Turf ™ from Gametime or approved equal

Face Weight:
- GT Impax Turf ™ 50 oz/sy
- GT Impax Turf ™ Elite 80 oz/sy

Face Yarn Type: Polyethylene
Yarn Size: 4200/9000
Pile Height:
- GT Impax Turf ™ 1 3/4 inches
- GT Impax Turf ™ Elite 1 3/4 inches

Color: Blend
Construction: Broadloom tufted
Stitch Rate: 8 per 3 inches
Tufting Gauge: 1/4"
Primary Backing: Stabilized woven Polypropylene (double thickness)
Secondary Backing: 20 oz. Urethane or DuraFlo
Total Product Weight:
- GT Impax Turf ™ 69.7 oz/sy
- GT Impax Turf™ 99.7oz/sy

Finished Roll Width" 15 feet

PART 2 – MATERIAL DATA (Continued):

Pad Underlayment System A: GT Impax Turf ™ Pad Standard recycled, non contaminated, Post industrial cross-link, closed cell Polyethylene – polyolefin foam pad from Gametime Pad Underlayment System:

Foam Type: Polyethylene – polyolefin
Bulk Density: 4.0-6.0 lb/cu ft
Effective Size: 24 sq ft (net coverage)
Tensile Strength: 80 - 120 psi

Pad Underlayment System B: 50% recycled tire buffings / 50% recycled ¼" – ½" (inch) chunk rubber mixed with a urethane binder (min. 10%).

Synthetic Grass Infill: GT Impax Turf ™ infill from Gametime or approved equal Coating: Priority acrylic, iron oxide and chromium oxide

Grain shape: 7.0 Mohs
Curvature: .65
Specific Gravity: 2.65 g/cm3
Bulk Density: 92-95 lb/cu ft
Uniform coefficient: 1.00 to 1.40
Effective Size: .90 - .95 mm
Blend rate: 3 to 4 lb per square foot.

Splicing Material: 1000 denier coated nylon (Cordura®) 12" wide minimum.
Adhesive: Synthetic Turf Adhesive

PART 3 – SUB-BASE TYPES AND DETAILS

Sub-base Requirements - The base shall have the specific minimum slope (2%) and shall vary no more than 1/8" when measured in any direction with a 10' straight edge.

Stone – The density requirement is 90% to 95% compaction with final condition of stone as level and stable so as not to shift when traveled on or during surface installation process. A compaction test is required and must be submitted to GameTime prior to installation of turf surfacing. Failure to provide proof of compaction test will void 5-year warranty of turf surfacing should signs of sub-base failure occurs.

PART 3 – SUB-BASE TYPES AND DETAILS (Continued)

Depth:	4 inch minimum thickness.
Slope:	Stone elevation shall maintain ¼" per foot toward low end.
Porosity:	Base course shall maintain porosity for direct drainage.
Enclosure:	Stone base course must be surrounded by a retaining curb.
Drainage:	Subsurface drainage is recommended under and around a stone base. Perforated pipe or similar system is acceptable.
Tolerances:	¼" in any 10-foot direction and 1/8" in any 3-foot direction.
Stone Selection:	It is critical that different size stones are used so that the base shall be uniformly mixed. The material shall be wetted during mixing operations if necessary for proper blending.

Stone Graduation	U.S. Sieve	Percent Passing
	1"	100
	3/4"	90 - 100
	No. 4	35 - 60
	No. 30	10 - 30
	No. 200	2 - 9

Concrete or Asphalt – Concrete should be finished with a medium broom finish. All new concrete slabs must cure for a minimum of seven (7) days prior to installation. Asphalt cure time requires fourteen (14) days. Once the new asphalt has cured, it must be pressured washed prior to the surfacing being installed. The concrete contractor shall be responsible for flooding the pad to insure proper slope and tolerance. Any areas holding enough water to cover a flat nickel shall be patched prior to arrival of turf installation crews.

Depth:	4 inch minimum thickness.
Slope:	Concrete or asphalt shall maintain ¼" per foot.
Tolerance:	Concrete must maintain a tolerance of 1/8" in 10 ft. to avoid low areas that will hold water under the turf.

PART 4 – SITE PREPARATION AND REQUIREMENTS

Drainage – Having proper drainage at the low end of the concrete slab is of utmost importance. Any brick walls or curbs at the low end of the slab shall have drainage access through weep holes. Concrete curbing weep holes should be level with finish grade of sub-base or a minimum of 1/8" below top of concrete slab, as GT IMPAX turf surfacing is porous and water drains immediately through it. Weep holes shall be 2" high and 3" wide and shall be installed every three (3) feet. If weep holes are smaller than the recommended size, they shall be installed every 18". Floor drains shall be located outside the high impact areas, as the drains may not be covered with GT IMPAX turf surfacing. Recommended locations for drains are under play unit or against low-end wall or curb.

Security & Waste Disposal – Surface installation crew shall be responsible for the protection of surface during the installation process while on site only. Owner or general contractor shall be responsible for the protection of the surface during the curing period upon completion of the installation and overnight during the installation. Owner or general contractor shall be responsible for having a dumpster on site for all waste and debris. Failure to provide security and a dumpster will result in additional cost.

Utilities & Access – Power and water must be available within 300 feet of installation. Site will require tractor-trailer access. In a case where tractor-trailer access is not possible, owner or general contractor shall be responsible for transporting materials from delivering carrier to the installation site.

PART 5 – INSTALLATION

General: The area to be smooth and graded to allow proper drainage. Refer to grading plan. The overall grade of the playground is not to exceed 3%.

Compacted Aggregate Base: Place 4 inches of aggregate base as leveling layer compacted to 90% of max density per AASHTO T99. Compaction shall be done with mechanical compactors, including vibratory compactors, and/or powered tampers, and rollers. Aggregate size should be ¾" minus (compactable).

Synthetic Grass: Place turf and cut to fit configuration as shown on Drawings. Splice seams. All seams must be attached with splicing film/fabric and adhesive as approved by the manufacturer for this type of installation of their product.

Infill: Apply layers of synthetic grass infill evenly with a spreader and broom the turf fibers with stiff bristle broom to stand fibers up and allow infill to settle into the bottom. Broom in GT Impax Turf ™ infill approximately 3 to 4 pounds per square foot.
**(infill is only required on the 60 oz. Dura Series. 80 oz Ultra Series does require limited to no infill. Manufacturer always recommends at least a pound of infill per sq foot)*

Anchoring/Edging: Edges of turf will be secured to ground with mechanical fasteners, stakes or edging.

PART 6 – WARRANTY

Gametime offers a 5 year limited product warranty on GT Impax Turf from the date of purchase. The product shall be free from defects in material and workmanship resulting in color loss.

Supplier's warranty excludes: any Product defect, damage or failure that is the direct result of Product abuse, misuse or negligent maintenance; and Product damage caused directly or indirectly by acts of third parties, including, without limitation, negligence of owner/operator, vandalism, machinery, animals, flood, chemical reaction, improper sub-surface preparation and/or installation, improper cleaning methods, and acts of God.

Ask your GameTime representative for a copy of our full GT Impax turf warranty details.

PART 7 – MAINTENANCE

Ask your GameTime representative for a copy of our full GT Impax turf maintenance details.



Warranty

GameTime provides a ten-year limited warranty on all fabric canopies against tears, runs, cracking and mildew.

GameTime provides a ten-year limited warranty on all fabric colors against fading except for red, which carries a three-year warranty.

GameTime provides a 90 MPH (miles per hour) limited warranty on the fabric canopy against wind. The fabric canopy is to be removed if winds are expected to exceed 90 miles per hour.

GameTime provides a 10 to 20 pound per square foot limited warranty on the fabric canopy against snow and ice. The fabric is to be removed during Winter months when snow and ice is expected.

GameTime provides a ten-year limited warranty on all metal upright posts and support structure framing against failure due to structural integrity.

GameTime provides a one-year limited warranty against rusting and workmanship of painted surfaces.

GameTime provides a 90, 110 or 140 MPH (miles per hour) limited warranty on all metal upright posts and support structure framing. These calculations are with fabric canopy installed. Removing the fabric canopy will assist the metal structure to withstand higher winds by 10 to 20 MPH (miles per hour).

Above warranties are valid from the date of shipment.

All GameTime warranties will be void if damage to or failure to the shade fabric is caused by contact with chemicals, misuse, vandalism, any act of God, including but not limited to, ice, snow or wind in excess of the applicable building code parameters.

All GameTime warranties are invalid if the fabric is installed on structures other than GTShade, if changes or field modifications are made without written authorization from GameTime or if the product isn't installed or maintained in strict compliance with the manufacturer's specifications.

GameTime warranties do not cover the cost of removals, replacements or repairs.

All warranty claims must be filed in writing within the warranty period.

To the extent permitted by law, these warranties are expressly in lieu of any other implied or expressed warranties or representation by any person, including any implied warranty of merchantability or fitness. These warranties provide valuable rights to you. No Sales Representative can modify or amend the terms of this warranty.

To make a warranty claim, send your written statement of claim, along with the original purchase invoice or invoice number to:

GameTime
Customer Service
P. O. Box 680121
Fort Payne, AL 35968

Or Contact Your Local Representative at:
USA 1-800-235-2440
International 01-256-845-5610

Within 60 days of notice of claim under warranty, GameTime will make arrangements to replace the damaged product. GameTime will cover freight costs within the Continental United States. GameTime is not responsible for freight cost associated with products located outside the Continental United States. GameTime reserves the right to inspect all products identified as damaged.

Since warranty limitations and exclusions may vary from state to state, you should check any specific rights in your state.

GameTime
P. O. Box 680121
Fort Payne, AL 35968
Fax: 256-997-9653
Email: service@gametime.com
See GameTime on the web at www.gametime.com

A PLAYCORE COMPANY
GameTime
Enriching Childhood Through Play.

LIMITED WARRANTY ON BIGTOYS

BigToys provides a lifetime limited warranty on BigToys: a fifty-year limited warranty on recycled plastic lumber including solid recycled plastic decking, enclosure and roof components; a fifteen-year limited warranty on pipes, rails, loops, and rungs; a lifetime limited warranty on metal upright posts; and a one-year limited warranty on powder coated parts. These warranties cover damage due to failure or corrosion of metal parts that cause the product to become structurally unfit for its intended use. Lifetime warranty covers the life of the product as defined below and cover the product under normal use, proper maintenance and at original installation location; see exclusions.

LIFETIME LIMITED WARRANTY ON HARDWARE

BigToys provides a lifetime warranty against structural failure due to breaking or shearing which causes the product to become structurally unfit for its intended use; a lifetime warranty on stainless steel hardware again rust; and a one-year limited warranty on hardware against rust; see exclusions. All testing of BigToys hardware is performed under the guidelines of ASTM B117. The lifetime warranty refers to life of the product as defined below and covers the product under normal use and proper maintenance. The cost of the replacement due to scratching or cutting of certain hardware plating is not included in this warranty.

LIMITED WARRANTY ON INTEGRATED SHADE PRODUCTS

BigToys provides a ten-year limited warranty on fabric canopies against tears, runs, cracking, mildew and color fading except for red, which has a three-year color warranty. Canopies have a limited warranty against structural failure due to wind of up to 90 miles per hour (mph) and structural failure due to snow and ice loading exceeding five pounds per square foot. Fabric canopies are to be removed if winds are expected to exceed 90 mph or when snow or ice is expected. Fabric warranty does not cover damage resulting from chemical contact.
All metal upright posts and support structure framing have a ten-year limited warranty against becoming structurally unfit for the intended and a one-year limited warranty against rusting and **workmanship of painted surfaces. Warranty is limited to winds of up to 90 mph when fabric canopies are installed (wind resistance improves 10 to 20 mph without canopies).**

FIFTEEN-YEAR LIMITED WARRANTY ON ROTOMOLDED PRODUCTS

BigToys provides a fifteen-year limited warranty on rotomolded products and ten-year limited warranty on polyethylene handholds for structural integrity against damage due to breaking or splitting under normal use that causes the product to become structurally unfit for its intended use; see exclusions. In the event of a claim under this warranty, BigToys will replace the rotomolded product at no cost to the customer.

LIMITED WARRANTY ON CONDITIONED WOOD

BigToys provides a fifteen-year limited warranty on conditioned wood components including decks, enclosures and roofs and on conditioned wood uprights utilizing metal footings; and an eight year limited warranty on conditioned uprights without metal footings against structural failure due to deterioration from fungi or insects that render the product to become unfit for its intended use; see exclusions.

LIMITED WARRANTY ON NET CLIMBERS AND COMPONENTS

BigToys provides a five-year limited warranty on nylon-covered cable net climbers and components against structural failure caused by cable breakage; a five-year limited warranty on nylon-covered cable wear and deterioration resulting from defects in material and workmanship; and a one-year limited warranty on nylon rope products. These warranties cover damage due to failure that cause the product to become structurally unfit for the intended use; see exclusions.

LIMITED WARRANTY ON SITE FURNISHINGS

BigToys provides a ten-year limited warranty on site furnishings against structural failure and a one-year limited warranty on powder coating. These warranties cover damage due to failure or corrosion of metal parts that cause the product to become structurally unfit for the intended use; see exclusions.

LIMITED WARRANTY ON FIBERGLASS SIGNAGE AND HDPE PANELS

BigToys provides a ten-year limited warranty on fiberglass sign panels against delaminating or fading and a five-year warranty on high density polyethylene (HDPE) panels against degradation and discoloration.

FIVE-YEAR LIMITED WARRANTY ON BELT AND INFANT SWING SEATS

BigToys provides a five-year limited warranty on belt and infant swing seats against structural failure that causes the seats to become unfit for its intended use; see exclusions.

FIVE-YEAR LIMITED WARRANTY ON FREENOTES INSTRUMENTS AND POSTS

Freenotes Harmony Parks instruments and posts carry a five-year limited warranty against failures in manufacturing or materials.

TWO-YEAR LIMITED WARRANTY ON MOVEABLE PARTS

BigToys provides a two-year limited warranty on moveable plastic and metal with respect to failure due to material or production defects.

ONE-YEAR LIMITED WARRANTY ON ALL OTHER BIGTOYS PRODUCTS

Products included in the BigToys catalog that are manufactured by other PlayCore companies, including but not limited to UltraSite, UltraPlay, UltraShade and UltraShelter, will maintain the warranty of each respective brand.

For the purpose of this warranty, lifetime encompasses no specific term of years, but rather that Seller warrants to its original customer for as long as the original customer owns the Product and uses the Product for its intended purpose that the Product and all parts will be free from defect in material and manufacturing workmanship.

The warranty is not effective if products have not been installed properly according to the instructions provided by BigToys, or maintained correctly according to the BigToys Maintenance Manual.

BigToys excludes from these warranties the cost to remove parts and reinstall replacements; replacement due to cosmetic defects or coating deterioration caused by climatic conditions; and wood replacement resulting from twisting, warping, checking, shrinking, swelling or other natural physical properties of wood.

The warranty does not cover normal wear and tear, surface corrosion on metal parts, discolored surfaces and other cosmetic issues or failures due to misuse or vandalism.

To the extent permitted by law, these warranties are expressly in lieu of any other implied or expressed warranties or representation by any person, including any implied warranty of merchantability or fitness. These warranties provide valuable rights to you. No Sales Representative can modify or amend the terms of this warranty.

Claim Procedure

To make a warranty claim, send your written statement of claim, along with the original purchase invoice or invoice number to:

BigToys
Customer Service
P.O. Box 680121
Fort Payne, AL 35968

Or Contact you local Representative at
USA 1-866-814-8697

Within 60 days of notice of claim under warranty, BigToys will make arrangements to replace the damaged product. BigToys will cover freight costs within the continental United States. BigToys is not responsible for freight costs associated with products located outside the continental United States. BigToys reserves the right to inspect all products identified as damaged.

Since warranty limitations and exclusions may vary from state to state, you should check any specific warranty rights in your state.

See BigToys on the web at www.bigtoys.com

ISO 9001 CERTIFIED
ISO 14001:2004 CERTIFIED
IPEMA MEMBER
INTERNATIONAL PLAY EQUIPMENT MANUFACTURERS ASSOCIATION

MULTISPORT SCOREBOARD & CONTROLLER
WARRANTY AND LIMITATION OF LIABILITY

This Warranty and Limitation of Liability (the "Warranty") sets forth the warranty provided by Colorado Time Systems (Seller) with respect to Multisport Equipment. By accepting delivery of the Equipment, Purchaser agrees to be bound by and accept these terms and conditions. All defined terms within the Warranty shall have the same meaning and definition as provided in the Agreement.

1. Scoreboard Warranty Coverage
    a. Seller warrants that models: BB-xxxx, BK-xxxx, CM-xxxx, FB-xxxx, CLK-xxxx, CR-xxxx, HK-xxxx, LX-xxxx, and SC-xxxx series of scoreboards will be free from defects in materials and workmanship for a period of five (5) years (the "Warranty Period"). The warranty period shall commence as soon as the Purchaser, customer or any other party occupies or operates the scoreboard, or 3 months after shipment.
    b. Seller's sole responsibility for any breach of the foregoing warranty shall be to repair or replace equipment or parts not forming to the aforesaid warranty at Seller's option either on-site or upon return thereof to Seller. Return transportation charges shall be pre-paid by Purchaser. Returned products must be properly packaged. Upon repair, Seller will pay return shipping costs for ground transportation only. Overnight, express, or other special shipping costs will be paid by Purchaser.
    c. Defects shall be defined as follows. With regard to the Scoreboards (excepting LEDs), a "Defect" shall refer to a material variance from the design specifications that prohibit the Scoreboard from operating for its intended use. With respect to LEDs, "Defects" are defined as LED pixels that cease to emit light. The limited warranty provided does not impose any duty or liability upon Seller for partial LED pixel degradation. Nor does the limited warranty provide for the replacement or installation of communication methods including but not limited to: wire, fiber optic cable, conduit, or trenching for the purpose of overcoming local site interference radio equipment substitutions.
2. Controller Warranty Coverage
    a. Seller warrants that wireless controller models: WHC-1 and WTTC-1 will be free from defects in materials and workmanship for two (2) years (the "Warranty Period"). The warranty period shall commence as soon as the Purchaser, customer or any other party occupies or operates the controller, or 3 months after shipment.
    b. Seller's sole responsibility for any breach of the foregoing warranty shall be to repair or replace equipment or parts not forming to the aforesaid warranty at Seller's option either on-site or upon return thereof to Seller. Return transportation charges shall be pre-paid by Purchaser. Returned products must be properly packaged. Upon repair, Seller will pay return shipping costs for ground transportation only. Overnight, express, or other special shipping costs will be paid by Purchaser.

3. Conditions and Limitations

a. This warranty covers equipment provided under agreement by Seller only. Seller reserves the right to use new or equivalent to new parts in the service of its products. This warranty does not apply to independent third party installation or service labor. It does not provide routine or emergency maintenance services. It does not apply to normal LED degradation, or replacement of batteries.
b. Said warranty shall not apply to resulting damage in any of the following cases:
    i. Neglect, abuse or damage caused by user including failure to operate and maintain according to end-user documentation furnished with the product.
    ii. Improper storage, installation, maintenance or servicing of the equipment by anyone other than Seller or an Authorized Seller's representative.
    iii. Improper environmental control (storage and/or use) of electronic equipment.
    iv. Power surges, water damage, lightning or other "acts of nature."
    v. Vandalism or acts of terrorism or war.
    vi. Excessive application of electrical power or improper power connection.
    vii. Removal of warning labels and protection devices.
    viii. Installing non-factory replacement parts.
    ix. Use of high-pressure washers or exposure to concentrated detergents or other chemical agents or solvents.
c. Disclaimer
    i. Said warranty is in lieu of all other warranties of Seller, express or implied, and except to the extent herein provided, Seller does not make any warranty whatsoever to Purchase including, without limitation, any warranty of merchantability or fitness for any particular use or purpose. Seller's entire liability and Purchaser's exclusive remedy for damages from any cause whatsoever, and regardless of the form of action, whether in contract or in tort including negligence, shall be limited to actual damages up to the purchase price of the Equipment. The foregoing limitation of liability will not apply to claims by Purchaser for bodily injury or damage to real property or tangible personal property for which Seller is legally liable. In no event shall Seller be liable for any special, punitive, or consequential damages or lost profits even if Seller has been advised of the possibility of such damages. Seller will not be liable for any claim by Purchaser based on any third party claim.

Equipment Warranty

Colorado Time Systems warrants the following products against any defects in materials and workmanship affecting electronic and mechanical performance for two years from the date of purchase: Timing Consoles, Start Systems, Touchpads, Relay Judging Platform, Shot Clocks, Pace Clocks, LED and Light Reflective Scoreboards, and Matrix Displays. Colorado Time Systems warrants Titanium Deckplates against any defects in materials and workmanship for five years from the date of purchase.

All other components associated with the above equipment including cable harness, deckplates (excluding Titanium Deckplates), wallplates, push buttons, test meters, microphones, speakers, data cable, etc. will have a one-year limited warranty. Dolphin Wireless Stopwatch Systems are also warranted for one year; not including the batteries. Any computer equipment associated with the above products has a six-month limited warranty.

Colorado Time Systems' products, when properly installed, are warranted not to fail due to defects in materials and workmanship. This warranty is limited to the original purchaser of the product and is not transferable.

Colorado Time Systems will, at its option, repair or replace the defective product at no additional charge except as set forth below. Repaired components, parts, and replacement products will be furnished on an exchange basis and will be either reconditioned or new. All replaced parts and products become the property of Colorado Time Systems. This limited warranty does not include service to repair damage to the product due to the modification of the product, misuse, abuse, neglect, negligence, vandalism, accident, or abnormal conditions including: war, flood, accident, lightning or other acts of God or damage caused by occurrences over which Colorado Time Systems has no control.

Limited Warranty service may be obtained by delivering the product or component part to Colorado Time Systems. You agree to insure the product or assume the risk of loss or damage in transit, to prepay shipping charges to the service location, and to use the original shipping container or equivalent. Repaired products will be returned to you by surface delivery at Colorado Time Systems' expense or by air freight at the buyer's expense. On-site service calls are available for a fee.

All expressed and implied warranties for these products including the warranties of merchantability and fitness for a particular purpose are limited in duration to a period of two years (or one year, as applicable), from the date of purchase and no warranties, whether expressed or implied, will apply after this period. Some states do not allow limitations on how long an implied warranty lasts, so the above limitations may not apply to you.

If the product is not in good working order as warranted above, your sole remedy shall be repair or replacement as provided above. In no such event will Colorado Time Systems be liable to you for any damages, including lost profits, lost savings, or other incidental or consequential damages arising out of the inability to use the product, even if Colorado Time Systems has been advised of the possibility of such damages or for any claim by any other party.

Some states do not allow the exclusion or limitation of incidental or consequential damages, so the above limitations or exclusions may not apply to you. This warranty give you specific legal rights, and you may also have other rights which may vary from state to state.

Rev 02/16

Colorado TIME SYSTEMS
A PLAYCORE Company

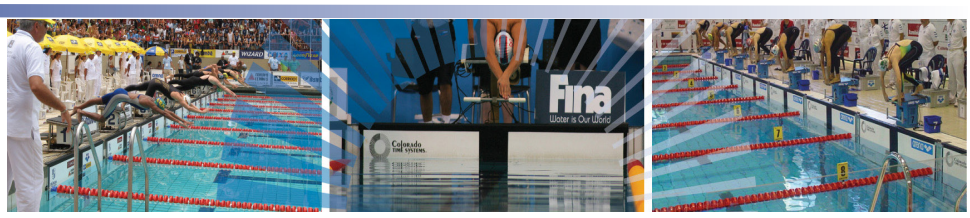

Colorado Time Systems | 1551 E 11th St. | Loveland, CO 80537 | USA | +1(970)667-1000 | +1(970)667-5876 (fax) | www.coloradotime.com | (800)279-0111

WARRANTY

Dero will warrant its products against defects in workmanship and materials for a period of (12) months from the date of delivery for all products consisting of TGIC powder coat, Thermoplastic powder coat, stainless steel finishes, and for a period of two years on products consisting of galvanized or Thermoplastic/PVC rubber dip over galvanized finishes. Under this warranty, Dero's liability is limited to repair or replacement, at Dero's option, of products found in Dero's reasonable judgment to have been defective in workmanship or materials.

This warranty does not cover failure due to negligence, abuse, vandalism, accidents, lack of maintenance, or improper installation; nor does it cover defects or failure due to products tampered with, altered, modified or repaired by anyone not approved by Dero.

The air pump for the Dero Air Kit 1 is warranted for above freezing temperatures. The air pump is not warranted in below freezing temperatures and it is strongly recommended that air pumps are removed and stored indoors during periods of below freezing temperatures. There is a six month warranty period for the pump, parts and gaskets. Acts of God, improper use or vandalism are not covered by this warranty

The Dero Air Kit 2 and Air Kit 3 are warranted for temperatures ranging from -30 – 110 degrees. There is a one year warranty period for the pump, parts and gaskets, and a six-month warranty on the hose and pumphead. Acts of God, improper use or vandalism are not covered by this warranty

Dero will assume transportation charges for return of the defective product if returned by the buyer in accordance with written instructions from Dero. Dero will not be responsible for providing the cost of labor for removal or installation of the defective product or any replacement. In no event shall Dero be liable for special, inherent or consequential damages, including, without limitation, loss of use or profits.
Proof of sale from Dero or from an approved dealer is required. The foregoing warranty is exclusive and is given and accepted in lieu of any and all other warranties, expressed or implied, including, without limitation, the implied warranties of merchantability and fitness. The remedies of buyer for any breach of warranty shall be limited to those provided herein. No agreement varying or extending the foregoing warranty will be binding upon Dero unless it is in writing and signed by a duly authorized officer of Dero.
Any questions regarding this warranty should be directed to:

Dero
504 Malcolm Ave SE
Suite 100
Minneapolis, MN 55414
Toll free 888-337-6729
www.dero.com

LIMITED WARRANTY

Everlast Climbing Industries, Inc. ("ECI") warrants to the original purchaser that products from ECI will be free from defects in materials and workmanship for a period of one full year from the date of purchase, normal wear and tear excepted. Should the products purchased directly from ECI, or authorized partners, fail to conform to this warranty during this one year warranty period, ECI will, at its option, repair or replace the faulty unit(s) at no additional charge. This limited warranty does not include service to repair damage to the products purchased from ECI, or authorized partners, resulting from a cause other than defect or malfunction, including neglect, accident, unreasonable use or servicing or modification by anyone other than ECI.

EXCEPT AS SET FORTH ABOVE, ALL PRODUCTS PURCHASED FROM ECI ARE SOLD "AS IS." ECI MAKES NO WARRANTIES EXPRESS OR IMPLIED HEREUNDER AND SPECIFICALLY DISCLAIMS ANY IMPLIED WARRANTIES OF MERCHANTABILITY OR FITNESS FOR ANY PARTICULAR PURPOSE.

Warranty service may be obtained by contacting ECI in writing at the address shown below within one year of original purchase and providing proof of purchase date. You, the original purchaser, agree to pay the cost for ECI to ascertain that damages have occurred. For further information, contact:

Everlast Climbing Industries, Inc.,
1335 Mendota Heights Road, Mendota Heights, MN 55120
Phone: (651) 665-9131 Toll Free: (800) 476-7366

All warranties on the products purchased from ECI are limited to one year from the date of purchase.

Failure to install and maintain products according to ECI's Installation and/or Maintenance Instructions will void this warranty. Any modifications or changes to the product's panels, wall products or hand holds, without ECI's express written approval, will void this warranty.

If the product does not conform with the warranties given as stated above, your remedy is to have the unit repaired or replaced as provided above. In no event will ECI be liable for any loss or damage, including damages of any kind arising out of the use of or inability to use this product, for incidental or consequential damages, or for any claim by anyone other than you, the original purchaser.

Some states do not allow limitations on warranties and do not allow the exclusion or limitation of incidental or consequential damages, so any such limitation or exclusion may not apply to you. This warranty gives you specific legal rights which may vary from state to state.

Purchasing Entity: _____

Purchase Date: _____

* Keep this document for your records and proof of warranty.

GT GRANDSTANDS™

A PLAYCORE Company

NR - SERIES – ALUMINUM ANGLE FRAME

MANUFACTURER: GT Grandstands, Inc., 2810 Sydney Road, Plant City, FL 33566, Ph (866) 550-5511, Fax (813) 305-1419

DESIGN: The bleachers shall be designed to support, in addition to their own weight, a uniformly distributed live load of not less than 100 psf of gross horizontal projection of the bleachers. All seat and foot plank members shall be designed to accommodate 200 plf across a 6' span with a maximum deflection of 9/16". The bleachers shall be designed to resist, with or without a live load, a horizontal wind load of 30 psf of gross vertical projection. In addition to the live load, the bleachers shall be designed to resist the following sway forces: (1) 24 plf of seat plank in a direction parallel to the length of the seat, and (2) 10 plf of seat plank in a direction perpendicular to the length of the seat. Under these loads, stresses in aluminum members and connections shall not exceed those specified for Building Type Structures by the Aluminum Association.

CONSTRUCTION: The understructure, including crossbracing, shall be of a welded, aluminum angle (6061-T6 alloy, mill finish) construction. The understructure of each unit shall consist of frames spaced at 6' centers joined by crossbracing at adequate points to comply with the design loads.

FRAME MEMBER SIZES:

Seat Posts:	3" x 2"x 3/16" min. (Row 2) 1 3/4" x 1 3/4" x 3/16" min. (All other rows)
Foot Brackets:	2" x 2" x 3/16" min.
Crossbracing:	1 1/2" x 1 1/2" x 3/16" min.
Bottom Runners:	2" x 2" x 3/16" min.

DIMENSIONS: The rise per row shall be 7", seat height 16" above respective tread, and tread depth per row of 24". Overall depth of unit is 2' 9-5/8". Clear width of unit is 15'. Top row seat height is 1'-11".

SEAT PLANKS: Seat planks shall be 2"x10" nominal, extruded 6063-T6 aluminum alloy with a clear anodized finish and end cap. (Finished size shall be 1 3/4" x 9 5/8", .075" wall with two internal legs.).

TREAD PLANKS: Tread planks shall be of one 2"x10" nominal, extruded 6063-T6 aluminum alloy with a mill finish and end cap. (Finished size shall be 1 3/4" x 9 5/8", .075" wall with two internal legs.).

ALUMINUM PLANK HARDWARE: Tie-down assemblies consisting of a four-way adjustable aluminum clip, with galvanized bolt with nut and washer shall be provided for each connection point at each support.

WARRANTY: GT Grandstands warrants to the Buyer that its bleachers shall be free from defects in material and workmanship under normal use for a period of five (5) years provided they are installed per GT Grandstands installation instructions and that component parts supplied by GT Grandstands are used. GT Grandstands' obligation under this warranty shall be limited to repair and exchange of any such item, which may prove defective under normal use (vandalism and premeditated damage excluded) during such period. GT Grandstands will release the warranty documents to the buyer only after the Buyer has paid GT Grandstands in full the final contracted amount.

Freenotes Harmony Park Warranty

Our Outdoor Musical Instruments are designed for durability and playability. We are confident that they will withstand all types of normal weather conditions and normal frequent play. They will never need re-tuning and can be enjoyed by all, any age or ability.

All Freenotes Harmony Park ("FHP") instruments will be built to our documented procedures and with the highest quality. Our warranty provides that our products will be free of defects in manufacturing and material.

Warranty begins on date of shipment. If any failures in manufacturing or materials occur within the applicable warranty period, FHP will provide replacement parts or products as determined by FHP within 30 days after written notification.

All FHP products carry a 5-year limited warranty on all standard/stock instruments and posts. All custom instruments and posts carry a 90 day warranty.

This warranty is valid for purchases on or after January 1, 2016.

This warranty is valid only if the mounting/assembly and ground/foundation works are carried out as described in the Installation Instructions of your FHP products and maintained according to the maintenance instructions provided by FHP. For all warranty issues it is the responsibility of the customer to cover all shipping costs, when necessary, for warranty items. FHP will not be responsible for providing labor or labor costs for the replacement of products or parts.

All replacement parts or products will be covered for the duration of the original warranty.

All products must be inspected immediately upon arrival. It is your responsibility to note any shipping damage on all copies of shipping paperwork. You must report any damage within 48 hours to Freenotes Harmony Park or to your FHP distributor. Damage not reported within this time frame cannot be covered under warranty.

FHP cannot warrant against:

Theft, vandalism, misuse, negligence or accident.
Scratches on paint, aluminum, or any finishes.
Cosmetic issues or wear and tear from normal use.





5-YEAR WARRANTY

Aluminum planks covered against blistering, cracking, peeling or flaking due to weather, temperature changes, continued exposure to rain, snow or U.V. rays from the sun.

1 Year Warranty - failure of structural strength of any framework component.
For full warranty information visit: ***bleachers.net***







NRS™
National Recreation Systems
A PLAYCORE Company

5120 Investment Drive, Fort Wayne, IN 46808

Toll Free **(888)-568-9064**
Fax **(260)-482-7449**

E-mail: sales@bleachers.net
Online: **www.bleachers.net**

Limited Warranty Information:

The product I purchased is not what I expected. Can I return the product?

You may return items within 30 days of receipt for a refund. All products are warranted free of manufacturer defects for 90 days from invoice date. No other warranty, written, or implied, exists unless noted on the website or in the catalog.

To return a product, please call our customer service department 800.321.6975 to receive a return merchandise authorization number. You must have pre-authorization prior to returning a product.
Due to manufacturing changes and raw material costs, some product characteristics may vary slightly and prices may be affected.

Warranties

Power Systems (PS), LLC issues limited warranties on some of our products. We do list 3 and 5 years on some products – this does not cover normal wear and tear. This limited warranty states that the goods shall be free from defects in material and workmanship.

This warranty shall not apply in the event of defects caused by: (I.) Physical abuse of the goods or any component or acts of vandalism by any persons. (II.) Alterations, modifications made to our products will void the warranty. (III.) This warranty does not extend to normal wear and tear of a product.

SPECTRUM AQUATICS® WARRANTY

- TWO-YEAR LIMITED WARRANTY ON AQUATIC LIFTS
- THREE-YEAR LIMITED WARRANTY ON STAINLESS STEEL DECK EQUIPMENT & AQUATIC LIFT FRAME*

What is covered by this warranty? Spectrum Aquatics® warrants all products it manufactures to be free from defects in materials and factory workmanship to the original buyer. This warranty is contingent upon the proper installation, use, care and operation of the equipment for its intended purpose, and does not cover equipment that has been modified or has been subjected to abusive physical or environmental stresses. Spectrum Aquatics® agrees to repair or replace, at its sole discretion, any product that fails to perform as specified within the specified warranty period, unless otherwise noted. Warranty on pool lifts and lift components will be valid from the date of installation, which is verified by sending in the warranty card. In cases where the warranty card is not returned to Spectrum Aquatics, the beginning date for the warranty period will be the date that the pool lift was shipped from Spectrum

This warranty relates only to defects in materials and workmanship and does not include damage or failure resulting from other causes, including, but not limited to, acts of God, misuse or abuse, accident or negligence, fire, improper installation or ice damage. This warranty does not apply to fading of materials or to any corrosion of any metallic parts. Damage induced by the improper use of chemicals is not covered by this warranty. In the event that products are altered or repaired by anyone without the prior written approval of Spectrum Aquatics®, all warranties are voided.

What will Spectrum do related to the product covered by this warranty? Spectrum shall provide, F.O.B. the factory, new or reconditioned replacement product or parts (Spectrum's option). This warranty does not cover labor to remove or install equipment and parts.

What is not covered by this warranty? Damage or loss in transit as indicated by bill of lading, normal wear and tear, chemical damage, discoloration, misuse and damage or loss caused by neglect, abuse, vandalism, modification, improper installation, lack of proper maintenance (such as keeping products clean, lubricating battery contacts on lifts, etc.) or physical damage are not included in this warranty. See owner's manual for recommendations related to the use and care of the product.

Powder Coated Products: This warranty does not cover chipping, flaking, scratches or any other surface defect due to abuse, mishandling of product, or lack of maintenance and care. Due to the corrosive environments, this warranty does not cover surfaces damaged during handling or installation. Although powder coating on product is designed for long-term use, keeping products outside in the elements, inside a highly humid environment, excessive washing (including power washing) or improper maintenance may result in premature corrosion.

Parts: Components of products provided by other manufacturers are subject to the original equipment manufacturers (OEM) warranty. Examples include but not limited to batteries, actuators, control systems, valves, pumps, etc.

IMPORTANT: TO ENSURE SAFE OPERATION, USERS MUST COMPLY WITH THE PUBLISHED WEIGHT LIMITS ON SEVERAL PRODUCTS SUCH AS SLIDES, LIFTS, CHAIRS, STARTING PLATFORMS, STANDS AND LADDERS. REFER TO PRODUCT LITERATURE AND MANUALS FOR THESE LIMITATIONS.

To make a warranty claim, contact:

Spectrum Aquatics®
7100 Spectrum Lane
Missoula, MT 59808
info@spectrumproducts.com

Your Rights Under State Law: This warranty gives you specific legal rights, and you may also have other rights, which vary from state to state. Spectrum Aquatics® disclaims all liability for damage during transportation, for incidental, special or consequential damage of whatever nature, for damage due to handling, installation, or improper operation, or for damage caused by circumstances beyond Spectrum Products™' control; in no event shall recovery of any kind against Spectrum Products™ be greater in amount than the purchase price of the equipment sold by Spectrum Aquatics® that caused alleged damage. Spectrum Aquatics® makes no warranties either expressed or implied, including any warranty of merchantability or fitness for particular purpose, other than these stated. Some states do not allow the exclusion or limitation of incidental or consequential damages, or limitations on how long on implied warranty lasts, so the above exclusions may not apply to you. No representative has authority to change or modify this warranty in any respect.

UPlay Today™ Warranty

UltraPlay Systems, Inc. warrants its products to be free from defects in materials and/or workmanship, subject to normal usage and installation, for a period of 1-year from the date of shipment to the original purchaser. In the event of a claim under this warranty, UltraPlay Systems will replace the component at no cost within the first 12 months from date of shipment to the original customer. Equipment not specifically addressed in the following paragraphs is also subject to this limited 1 year warranty against defects in materials and/or workmanship.

TEN-YEAR LIMITED WARRANTY ON UPRIGHT POSTS

UltraPlay Systems provides a limited warranty on metal upright posts to be free from defects in materials or workmanship against structural failure which causes the product to become unfit for its intended use, subject to normal usage and installation, for a period of 10 years from the date of shipment to the original customer.

FIVE-YEAR LIMITED WARRANTY ON METAL PARTS

UltraPlay Systems provides a limited warranty on metal decks, steps, stairs, rails, pipes, support posts, rungs, loops, swing frame yokes and clamps to be free from defects in materials or workmanship against structural failure which causes the product to become unfit for its intended use, subject to normal usage and installation, for a period of 5 years from the date of shipment to the original customer.

FIVE-YEAR LIMITED WARRANTY ON GROUND-MOUNT METAL PARTS

UltraPlay Systems provides a limited warranty on metal footers, inground footers, surface mount plates, ground spikes, slide and climber mounting posts and plates to be free from defects in materials or workmanship against structural failure which causes the product to become unfit for its intended use, subject to normal usage and installation, for a period of 5 years from the date of shipment to the original customer.

THREE-YEAR LIMITED WARRANTY ON PLASTIC PARTS

UltraPlay Systems provides a limited warranty on the following plastic parts: slides, climbers, roofs, tunnels, bridges, panels and border timbers. These components are warranted to be free from defects in materials or workmanship, subject to normal usage and installation, for a period of 3 years from the date of shipment to the original customer.

ONE-YEAR LIMITED WARRANTY ON HARDWARE

UltraPlay Systems provides a limited warranty on hardware to be free from defects in materials or workmanship against structural failure due to breaking or shearing, subject to normal use and installation, for a period of 1 year from the date of shipment to the original customer.

ONE-YEAR LIMITED WARRANTY ON HDPE CLIMBERS AND HDPE SPRING RIDERS

UltraPlay Systems provides a limited warranty on high density polyethylene (HDPE) climbers and spring riders against degradation for a period of 1 year from the date of shipment to the original customer.

ONE-YEAR LIMITED WARRANTY ON SPRING RIDER METAL PARTS

UltraPlay Systems provides a limited warranty on metal springs, bases and brackets of spring riders to be free from defects in materials or workmanship against structural failure which causes the product to become unfit for its intended use, subject to normal usage and installation, for a period of 1 year from the date of shipment to the original customer.

ONE-YEAR LIMITED WARRANTY ON STRAP AND TOT SEAT

UltraPlay Systems provides a 1 year limited warranty on strap and tot swing seats against structural failure that causes the seat to become unfit for its intended use. Additionally, chain, "S"- hooks and hangers are covered under a one-year limited warranty.

LIMITED WARRANTY ON SITE FURNISHINGS

UltraPlay Systems provides a five-year limited warranty on the finish of thermoplastic coated site furnishings from the date of shipment to the original customer. Additionally, all site furnishings are guaranteed to be free from defects in materials or workmanship for one-year from the date of shipment to the original customer.

All warranties specifically exclude damage caused by man-made or natural disasters, vandalism, negligence, improper installation or improper use, modification, changes in appearance resulting from weathering, scratches, dents, discoloration, normal wear and tear, or marring as a result of public or private use.

Claims are limited to replacement of equipment only and do not include any costs associated with labor, removal or installation of the original or replacement product.

Warranties are valid only if products are installed and maintained in accordance with UltraPlay installation instructions and use of approved parts.

This warranty is applicable to the original owner only. Warranties are non-transferable.

Claim Procedure: To make a warranty claim, send your written statement of claim, photographs of defective equipment along with the original purchase invoice or invoice number to:

UltraPlay Systems
Customer Service
1675 Locust Street
Red Bud, IL 62278

Or Contact a Customer Service Representative at:
1-800-458-5872

Within 60 days of notice of claim under warranty, UltraPlay Systems will make arrangements to replace the damaged product. UltraPlay Systems will cover freight costs within the continental United States. UltraPlay Systems is not responsible for freight costs associated with products located outside the continental United States. UltraPlay Systems reserves the right to inspect all products identified as defective. Photos of defective equipment may be required to accompany warranty claims.

Since warranty limitations and exclusions may vary from state to state, you should check any specific warranty rights in your state.

Date of Purchase:_____

Purchaser:_____

UltraPlay Invoice Number:_____

_____
Authorized UltraPlay Signature

_____
Title

Visit UltraPlay on the web at www.ultraplay.com & www.uplaytoday.com

IPEMA™ INTERNATIONAL PLAY EQUIPMENT MANUFACTURERS ASSOCIATION MEMBER

WARRANTY

UltraSite provides a limited warranty on site furnishing products. These warranties cover damage due to failure or corrosion of metal parts that cause the product to become structurally unfit for its intended use. The warranty covers the life of the product as defined below, and covers the product under normal use with proper maintenance, and at original installation location. See exclusions* (page 5).

THERMOPLASTIC COATED PRODUCTS

UltraSite provides a 5-year Limited Warranty on Thermoplastic coated site amenities. UltraSite guarantees all items for one full year to be free of defects in workmanship or materials when installed and maintained properly. We agree to repair or replace any items determined to be defective. Items specifically not covered by this warranty include vandalism, man-made or natural disasters, lack of maintenance, normal weathering, or wear and tear due to public abuse.

Items damaged or lost in transit are the responsibility of the carrier, whether visible or concealed. It is the responsibility of the recipient to assure that the order is received complete. Before signing the delivery receipt, inspect the shipment immediately and completely. Note any damages or shortages on the bill of lading. Damage reports must be filed within 5 days. UltraSite is not responsible for damages or loss in transit. Title to all goods passes to the customer at the time of shipment. UltraSite will assist in filing claims if the freight arrangements were made by UltraSite at your request.

HARDWARE

UltraSite provides a lifetime limited warranty on hardware against structural failure due to breaking or shearing which causes the product to become structurally unfit for its intended use; a lifetime warranty on stainless steel hardware against rust; and a one-year limited warranty on hardware against rust. See exclusions. The lifetime warranty refers to the life of the product as defined below and covers the product under normal use and proper maintenance. The cost of replacement due to scratching or cutting of certain hardware plating is not included in this warranty.

RECYCLED PLASTIC LUMBER PRODUCTS

UltraSite provides a 5-year limited warranty on recycled plastic lumber products in normal applications against splintering, decay or structural damage directly from termites or fungal decay that causes the product to become structurally unfit for its intended use. See exclusions* (page 5)

UltraSite guarantees all materials and workmanship for 5-years on any product made completely from our 100% Recycled Plastic. The guarantee excludes vandalism, improper use, product alterations, misuse, negligence, accident, theft, corrosion caused by chemicals, ice or snow damage and acts of God.

IPE WOOD, RED STAINED WOOD, PRESSURE TREATED WOOD AND UNTREATED WOOD

UltraSite provides a 1-year limited warranty on IPE wood, red stained wood, pressure-treated wood and untreated wood products against rotting, splintering, decay or structural damage directly from termites or fungal decay that causes the product to become structurally unfit for its intended use. Checking in the surface of planks are natural in all wood products and are not covered under this limited warranty. The guarantee excludes vandalism, improper use, product alterations, misuse, negligence, accident, theft, corrosion caused by chemicals, ice or snow damage and acts of God. Please follow the maintenance procedures as specified in the product maintenance guide.

LIMITED WARRANTY ON WATER FOUNTAINS AND DOG FOUNTAINS

UltraSite provides a 1-year limited warranty on all the water fountains and related components.

ULTRASHADE STRUCTURES

UltraShade warrants that the shade structure sold will be free from defects in materials under intended use for a period of 10-years from the date of delivery (Structure & Fabric). UltraShade and its suppliers will be liable for repair or replacement of materials found to be defective. The repair or replacement of materials shall be at the expense of UltraShade.

This warranty is in effect only if the structure has been assembled and installed in accordance with the UltraShade's installation drawings, and has been subjected only to normal intended use and exposure. UltraShade shall not be responsible for delays due to missing, stolen or non-conforming parts. Any rework/retrofit of non-conforming part must be authorized by UltraShade. This limited warranty is void if any damage has resulted from abnormal use, abuse, accident, vandalism, maintenance, misapplication, service or modification by someone other than UltraShade, authorized dealers, or authorized installers.

This limited warranty excludes color fading of structure within 10 miles of any area retaining salt water. Any replacement part issued during original warranty period is warranted for the remaining original warranty period or 6 months, whichever is longer.

Shade fabrics carry a 10-year limited manufacturer's warranty from the date of assembly, against failure from significant fading, deterioration, breakdown, mildew, outdoor heat, cold or discoloration, with the exception of Red, which carry a 3-year limited warranty. Should the fabric need to be replaced under the warranty, UltraShade will manufacture and ship a new fabric at no charge for the first 6 years, thereafter pro-rated over the last 4 years.

This warranty shall be void if damage to the fabric is caused by contact with chemical, misuse, vandalism, any Act of God (ie. Hurricane, tornado, micro/macroburst), including, but not limited to, ice, snow, or wind in excess of the applicable building code parameters. Fabric tops are warranted for wind/gusts up to 90mph and prior to snow or ice accumulation. The warranty will be voided if any modification or attachment is made to the rafter(s). The fabric will wear/tear should any object be placed between the rafter and fabric, voiding the warranty.

The warranty will only be applicable to the repair or replacement of defective materials. UltraShade reserves the right, in cases where certain fabric colors have been discontinued, to offer the customer a choice of available colors to replace the warranted fabric of the discontinued color. UltraShade does not warrant any particular color will be available for any period of time, and reserves the right to discontinue any color for any reason, without recourse by the owner of the discontinued fabric color.

NOTE: ShadesureTM fabric warranties cover fabric tops up to 40' in length.
Fabric tops over 40' in length are covered by a non-prorated 5-year warranty.
UltraShade warranties its sewing thread for a period of 8 years.
The thread will be free from defects in material/workmanship and will not be damaged by exposure to the sunlight, weather or water.

All labor for the removal, assembly and/or freight will be for the customer's account and the warranty will only be applicable to the repair or replacement of the defective material.

In the event of a claim of defect in materials, UltraShade shall be placed on notice of defect in writing, delivered to UltraShade at the address indicated below, within 30 calendar days from discovery of the defect. No later than 30 days from the date of receipt of the notice, UltraShade will determine whether to repair or to replace defective materials. UltraShade, disclaims all other warranties, expressed or implied, including any supplementary materials required for the shade installation.

ULTRASHELTER

UltraShelter warrants that the shelter sold will be free from defects in materials under intended use for a period of 10-years from the date of delivery. UltraShelter and its suppliers will be liable for repair or replacement of materials found to be defective. The repair or replacement of materials shall be at the expense of UltraShelter.

This warranty is in effect only if the structure has been assembled and installed in accordance with UltraShelter's installation drawings, and has been subjected only to normal intended use and exposure. Pre-finished metal roof surfaces, performance shall be the responsibility of the metal finisher. UltraShelter assumes no warranties with regard to finish durability.

UltraShelter shall not be responsible for delays due to missing, stolen, or non-conforming parts. Any rework/retro-fit of non-conforming parts must be authorized by UltraShelter. This limited warranty is void if any damage has resulted from abnormal use, abuse, accident, vandalism, maintenance or lack of maintenance, misapplication, service, or modification by someone other than UltraShelter, authorized dealers, or authorized installers.

This limited warranty excludes color fading of structure within 10 miles of any area retaining salt water. Any replacement part issued during original warranty period is warranted for the remaining original warranty period or 6 months, whichever is longer. In the event of a claim of defect in materials, UltraShelter shall be placed on notice of defect in writing, delivered to UltraShelter at the address indicated below, within 30 calendar days from discovery of the defect. No later than 30 days from the date of receipt of the notice, UltraShelter will determine whether to repair or to replace defective materials. UltraShelter, disclaims all other warranties, expressed or implied, including any supplementary materials required for the shelter installation.

ACTIONFIT PRODUCTS

UltraSite offers 10-year limited warranty on steel posts, stainless steel posts, welds, bars and metal accessories excluding cycle parts, and cosmetic damage or defects. A 5-year limited warranty on Stainless damper module and aluminum cycle cover, with the exclusion of cosmetic damage or defects. 2-year limited warranty on Bearings, damper, plastics, rubber parts, and some cycle parts including pedal and shaft, with the exclusion of cosmetic damage or defects. 1-year limited warranty on Rib belt of cycle, with the exclusion of cosmetic damage or defects.

ALL OTHER PRODUCTS

UltraSite offers 1-year limited warranty on all other products.

For the purpose of this warranty, *lifetime* encompasses no specific term of years, but rather that Seller warrants to its original customer for as long as the original customer owns the Product and uses the Product for its intended purpose that the Product and all parts will be free from defects in material and manufacturing workmanship.

UltraSite excludes from these warranties the cost to remove parts and reinstall replacements; replacement due to cosmetic defects or coating deterioration caused by climatic conditions; and wood replacement resulting from twisting, warping, checking, shrinking, swelling or other natural physical properties of wood.
To the extent permitted by law, these warranties are expressly in lieu of any other implied or expressed warranties or representation by any person, including any implied warranty of merchantability or fitness. These warranties provide valuable rights to you.
No Sales Representative can modify or amend the terms of this warranty.

CANCELLATIONS AND RETURNS

Cancellations are only accepted with approval of UltraSite. No merchandise shall be returned without a Return Goods Authorization number which is issued by customer service. Any authorized merchandise must be carefully packed and received in saleable condition. A restocking charge of up to 25% will be applied to all returned goods and 50% charge will be applied to all the UltaShade and UltraShelter products when the error is not the fault of UltraSite. All returns must be shipped freight prepaid.

EXCLUSION

The guarantee excludes vandalism, improper use, product alterations, misuse, negligence, accident, theft, corrosion caused by chemicals, ice or snow damage and acts of God.

UltraSite
1675 Locust St.
Red Bud, IL 62278
800.458.5872

Claim Procedure

To make a warranty claim, send your written statement of claim, along with the original purchase invoice or invoice number to:

UltraSite Customer Service
1675 Locust St.
Red Bud, IL 62278
800.458.5872

Within 60 days of notice of claim under warranty, UltraSite will make arrangements to replace the damaged product. UltraSite will cover freight costs within the continental United States. UltraSite is not responsible for freight costs associated with products located outside the continental United States. UltraSite reserves the right to inspect all products identified as damaged.

Since warranty limitations and exclusions may vary from state to state, you should check any specific warranty rights in your state.

Date of Purchase: _____

Purchaser: _____

UltraSite Invoice Number: _____

_____
Authorized UltraSite Signature

_____
Title

See UltraSite on the web at www.**ultra-site**.com

UltraSite Warranty Created 1.2017

Warranty Statement

Warranty

Fountain People, Inc. shall warrant all properly installed and maintained Water Odyssey™ equipment (excluding consumables) for a period of one year from date of shipment, unless otherwise qualified, below. For systems with a factory start-up, the warranty shall extend for 18 months from date of shipment or one year from date of start-up, whichever comes first. Fountain People, Inc, at its option, shall replace or repair any materials, components, or workmanship found to be defective, within the warranty period when returned to the factory, freight prepaid. No equipment or parts may be returned to Fountain People, Inc. for repair or replacement without a factory issued RMA (Return Material Authorization).

Special Provisions

The following equipment shall be warranted for the terms noted when properly installed and maintained:

Structural Pipe: Stainless steel pipe and anchor bases used in the fabrication of Water Odyssey™ play equipment shall be warranted against structural failure for a period of 25 years.

Finish Coating: Shall be warranted for a period of 2 years against peeling or fading under normal environmental conditions.

ColorCast™ Accents: Shall be warranted for a period of 2 years against fading or cracking under normal environmental conditions.

Nozzles: Brass or stainless steel, 5 Years. PVC nozzles, 2 years.

Polyurethane Components (including Fun Forms™) shall be warranted for a period of 2 Years.

Water Odyssey™ Dynamic Sequencing Control Module 02-6210, Valve Boxes and Fiberglass Components shall be warranted against defects for a period of 3 years. All DSC Controller components, other than the 02-6210 module, are warranted for 1 year.

UV Disinfection Units Manufactured by ETS/ATG UV (excluding consumables) shall be warranted for a period of five (5) years after commencement of operation providing that the owner has entered into a service agreement with a factory trained and certified representative to annually (during the warranty period) service the unit as outlined in the Basic Operator's Guide using original manufacturers parts.

Exclusions

This warranty does not include damage resulting from lightning, vandalism, improper maintenance, operator error, Acts of God, failure to comply with codes of the jurisdiction having authority, or other conditions beyond the control of Fountain People, Inc. Nor does this warranty cover labor, freight charges, or incidental materials required to implement repairs. Fountain People, Inc. shall not be held liable for damage to other equipment or materials, or loss of time, profits, or any inconvenience, directly or indirectly, resulting from the failure of equipment or materials furnished by Fountain People, Inc. Fountain People, Inc. will not accept liability for any costs associated with the removal or replacement of equipment in difficult-to-access locations. These extraordinary costs shall be the responsibility of the customer, regardless of the reason necessitating removal of the product from service. This warranty may exclude damage to metals resulting from chemical control devices that use electrolysis as a means for generating chlorine or other chemicals to treat water. No other warranty, expressed or implied, exists beyond that included in this statement.

EXHIBIT F
SCOPE OF WORK

The following Scope of Work is an Exhibit to and is incorporated into the Contract to provide Playground Equipment, Outdoor Fitness Equipment, Surfacing, Site Accessories and Related Products and Services (the "Contract") between the City of Charlotte and Playcore Wisconsin, Inc. d/b/a GameTime.

4. SCOPE OF SERVICES.

4.1 General Scope.

The Company shall provide various Playground Equipment, Outdoor Fitness Equipment, Surfacing, Site Accessories and Related Products and Services that meets or exceeds the following requirements to the City and Participating Public Agencies nationwide.

Participating Public Agencies may have additional specific requirements that might not be a requirement of the Lead Public Agency. The Company agrees to provide additional information or documentation to Participating Public Agencies as may be required per the Master Intergovernmental Cooperative Purchasing Agreement (between the Lead Public Agency and the Participating Public Agency).

4.2 Product Standards and Guidelines.

It is essential that all Playground Equipment, Outdoor Fitness Equipment, Site Accessories, Surfacing, and Related Products and Services be in compliance with all current and applicable Consumer Product Safety Commission (CPSC), Americans with Disabilities Act (ADA) and ADA Accessibility Guidelines (ADAAG), and ASTM Standards and other applicable laws and regulations in the state of North Carolina or in accordance with the laws and applicable purchasing policies of the State and locality where the Participating Public Agencies exists.

Manufacturers must be a member of the International Play Equipment Manufacturers Association (IPEMA) and ISO 9001 and 14001 certified. All equipment must be IPEMA Certified and meet all current American Society of Testing and Materials (ASTM), Consumer Product Safety Commission (CPSC), and IPEMA standards.

4.2.1 American Society for Testing and Materials (ASTM):

ASTM-F1487- 11	Standard Consumer Safety Performance Specification for Playground Equipment for Public use.
ASTM-F1292-13	Standard Specification for Impact Attenuation of Surface Systems within the Use Zone of Playground Equipment.
ASTM 1951-09	Standard Specifications for Determination of Surface Systems Under and Around Playground Equipment.

ASTM F2049-11	Fences/Barriers for Public, Commercial, and Multifamily Residential Use Outdoor Play Areas.
ASTM F2075	Standard Specifications for Engineered Wood Fiber for Use as a Playground Safety Surface and Around Playground Equipment.

4.2.2 Printed Handbook for Public Playground Safety (CPSC)

Equipment must meet all guidelines stated in the "Handbook for Public Safety" published by the Consumer Product Safety Commission. Copies of publication No. 325 may be obtained from U.S. Consumer Product Safety Commission, Washington, DC 20207.

4.2.3 International Play Equipment Manufacturers Association (IPEMA)

IPEMA provides third-party Product Certification services for U.S. and Canadian public play equipment and U.S. public play surfacing materials. The services provide for the validation of a participant's certification of conformance to the standards referenced above. Both certifications are administered by Detroit Testing Laboratory, Inc. For more information on certification and membership, visit IPEMA's website at: www.ipema.org.

All equipment must be IPEMA Certified. Certification must be included with your proposal submission.

4.3 Environmental Purchasing Requirements.

The Company must provide documentation of their environmental sustainability policies, measures, and initiatives with their Proposal response per Section 2.6.15 and Section 7 - U.S. Communities Requirements of this RFP.

4.4 **New Products and Services.**

New Products and Services may be added to the resulting Contract(s) during the term of the Contract by written amendment, to the extent that those Products and Services are within the scope of this RFP and include, but will not be limited to, new Product added to the Manufacturer's listing offerings, and services which reflect new technology and improved functionality. All requests are subject to review and approval of the City of Charlotte.

4.5 **Replacement Parts.**

The Company must stock replacement parts for a minimum of 15 years on all play systems and provide parts within two (2) weeks (14 calendar days) from the time an order is placed by the Participating Public Agency.

4.6 **Surfacing Material**.

Surfacing Material must meet all guidelines stated in the Handbook for Public Playground Safety, and most current versions of ASTM-F1292-13, F2075-15, F3012-14, and all other applicable ASTM standards and guidelines as certified by an independent laboratory conforming to IPEMA safety standards as identified for the playground industry.

4.7 **Installation.**

All Products provided under this Contract that require assembly and installation should be performed by the awarded manufacturers' certified installers. Company must provide the names and addresses of each certified installer/subcontractor by geographical area.

All work must be performed according to the standards established by the terms, specifications, drawings, and construction notes for each project, and meet manufacturer's specifications and industry standards. It shall be the obligation of the Installer to obtain clarification from the Project Coordinator concerning questions or conflicts in the specifications, drawings and construction notes in a timely manner as to not delay the progress of the work.

4.8 **Design.**

The Company must have the capability to recommend and design appropriate play systems/structures to fit the need of the site for age groups to be determined by Participating Public Agency. Company must provide drawings (plan and elevation) of all pertinent aspects of the play equipment and its method of connection to the work. Final playground layout drawings shall be to scale and legible and must show location of play equipment and dimensions of use zones. All designs shall indicate ADA accessible routes, and percentage of ADA accessible components.

4.9 **Project Management**.

The Company must have the ability to provide project management services to help Participating Agencies complete their projects on-time and within budget.

4.10 **Safety.**

The Company and installers or subcontractors performing services for Charlotte-Mecklenburg are required and shall comply with all Occupational Safety and Health Administration (OSHA), State and County Safety and Occupational Health Standards and any other applicable rules and regulations. The Company and subcontractors shall be held responsible for the safety of their employees and any unsafe acts or conditions that may cause injury or damage to any persons or property within and around the work site area under this contract.

4.11 **Literature and Catalogs.**

The Company will be required to furnish and/or update all price lists, listings, color charts and other literature as requested within fifteen (15) days after notification of award. All catalogs may be electronic versions.

4.12 **Warranty.**

The Company should address each of the following:

1. Applicable warranty and/or guarantees of equipment and installations including any conditions and response time for repair and/or replacement of any components during the warranty period.
2. Warranty period start date. The City desires the warranty start at the time of substantial completion.
3. Availability of replacement parts.
4. Life expectancy of equipment under normal use.
5. Detailed information as to proposed return policy on all equipment.

4.13 **Lead Time and Delivery.**

1. Company must provide a four (4) week lead time on standard product, unlimited configurations, with no up charge.
2. Deliveries may be made typically between the hours of 8:30 a.m. and 3:30 p.m., local time, on regular business days unless other arrangements have been made. Delivery location shall be stated on each purchase order issued by Participating Agencies.
3. The Company will ensure that all items are delivered fully assembled or assembled by vendor or its designated subcontractor on site as may be designated by the Participating Public Agency. The Company will assure that all items are packed in accordance with prevailing commercial practices and delivered and assembled and installed in the first class condition.
4. When the purchase order calls for delivery to a specific location (other than door delivery) the vendor will deliver in accordance with the delivery instructions provided by the Participating Public Agency and shall perform inside delivery, assembly, set in place in proper location, make ready for use and remove all debris.
5. The Company shall authorize immediate replacement of any item that has been damaged in transit.
6. If deliveries are required in the evenings or weekends, or designated holidays, special installation charges will be negotiated. It is expected that the pricing will be fair and reasonable based upon specific requirements.

4.14 **Optional Work.**
Company will be required to provide quotations on a case-by-case basis for optional related work such as, but not limited to, removal and/or reinstallation of Playground & Fitness Equipment, timbers, and fencing as may be required to provide a full turnkey solution to Participating Public Agencies.

4.15 **Material Specifications.**
Equipment material specifications may vary between cities, counties, schools and states. Each Participating Entity will provide required specifications to include, but not be limited to, acceptable material, finish, diameters, thickness, gage, and angles of all components when placing orders or as necessary.

4.16 **Additional Requirements.**
The Company may be required and agrees to comply with additional state, or local laws and policies of the individual Participating Public Agencies.

4.17 **Performance Bond.**
The Company may be required to provide a performance bond as required by Participating Public Agencies for each project as required by local or state laws and policies.

4.18 **Reports.**
The Company must maintain all records in compliance with federal and state regulations. A statistical report and an annual tabulated report must be submitted electronically to the Lead Public Agency upon request.

4.19 **Pricing.**
The Company must submit a cost proposal fully supported by data adequate to establish the reasonableness of the proposed fee. One (1) firm fixed percentage

discount off of a verifiable list price for each category (defined in Section 1.3): 1) Playground Equipment (including components, replacement parts); 2) Outdoor Fitness Equipment: 3) Site Accessories; 4) Surfacing Materials; and 5) all other related Products (Shade Structures, Skate Parks, and other categorized Products); and 6) Services offered by the Company, for the life of the contract is preferred.

Prices must include manufacturer mark up, profit, item cost and storage to allow each customer the ability to calculate and verify discount. All manufacturer price lists must be identified in the Proposal response.

Proposals must include an itemized list of any Products and Services that the Company intends to include in the Master Agreement and assume responsibility for as prime contractor, but are offered by the individual authorized distributors and not included in the Company's catalog. The list must identify the distributors name and location that offers each product and service included. The Company shall be the prime contractor and remain solely responsible for contractual performance, and reporting, per Section 2.6.7 of this RFP for any Products and Services offered by the authorized distributor.

Proposals shall not include Products and Services the Company does not intend to offer, or take responsibility for, as prime contractor.

4.19.1 Volume Discounts: Please include any volume discounts offered to the Lead Public Agency and Participating Public Agencies.

4.19.2 Rebates: Please include any rebates offered to Lead Public Agency and Participating Public Agencies..

4.19.3 Product, Design and Price Comparison.
For comparison purposes only, the Company must provide the following information for the three (3) sample playground designs included in Section 6, Form 4:

1. Cost breakdown of all components using proposed discounts and list prices;
2. Manufacturer Price List ID
3. Three dimensional drawings
4. Number of kids that can use the playground;
5. Total number of play components:
   - Number of ground level components
   - Number of accessible ground level components
   - Number of elevated components
   - Number of accessible elevated components
6. Play Structure Size
7. Deck Sizes
8. Diameter of Uprights
9. Color options
10. Minimum time needed from date of design to delivery of equipment.

4.20 Installation.

Company response must include a defined installation fee program. If a percentage of total dollar amounts of each order are proposed, the Company must submit one (1) fixed percentage for all installation services for all Participating Public Agencies, regardless of location, for the life of the contract.

4.21 Shipping and Delivery.

Company must include a defined shipping program with their Proposal responses. If shipping is charged separately, only the actual cost of the freight may be added to an invoice. Shipping charges calculated as a percentage of the product price **cannot be used**.

1. Unless specifically stated otherwise in the "Shipping Program" included in the Company's Proposal response, all prices quoted must be F.O.B. destination with freight prepaid by the Company.
2. Additional costs for expedited deliveries may be added.
3. Selection of a carrier for shipment will be the option of the Participating Public Agency paying for said shipping.

4.22 Price Adjustments.

All proposed pricing shall remain firm through December 31, 2017. Company may request price increases for consideration at least sixty (60) days prior to each anniversary of the Contract effective date. All requests must be submitted in writing to City of Charlotte Procurement Management along with documentation of bona fide materials and labor increases for the cost of Products. No adjustments shall be made to compensate a Company for inefficiency in operation or for additional profit. Price decreases shall be accepted at any time during the term of the contract.

4.23 References.

Proposals must include a minimum of five (5) customer references (see Section 6, Form 7) that Company has provided products and services similar to those outlined in this RFP.

4.24 Prevailing Wages.

Company must comply with the prevailing wage requirements of each state. Please include any exceptions to this requirement in your proposal response, per Section 2.6.12 of the RFP.

EXHIBIT G
U.S. COMMUNITIES ADMINISTRATIVE AGREEMENT

The following U.S. Communities Administrative Agreement is an Exhibit to and is incorporated into the Contract to provide Playground Equipment, Outdoor Fitness Equipment, Surfacing, Site Accessories and Related Products and Services (the "Contract") between the City of Charlotte and Playcore Wisconsin, Inc. d/b/a GameTime.

STATE OF NORTH CAROLINA
COUNTY OF MECKLENBURG

FIFTEENTH AMENDMENT TO THE AGREEMENT TO PROVIDE PLAYGROUND AND OUTDOOR FITNESS EQUIPMENT, SITE ACCESSORIES, SURFACING, AND RELATED PRODUCTS AND SERVICES

THIS FIFTEENTH AMENDMENT TO THE AGREEMENT TO PROVIDE PLAYGROUND AND OUTDOOR FITNESS EQUIPMENT, SITE ACCESSORIES, SURFACING, AND RELATED PRODUCTS AND SERVICES (this "Fifteenth Amendment") is made and entered into this 22 of December 2023, by and between Playcore Wisconsin, Inc., dba GameTime an Alabama corporation doing business in North Carolina (the "Company"), and the City of Charlotte, a North Carolina municipal corporation (the "City").

Statement of Background and Intent

A. The City of Charlotte and the Company entered into an Agreement for Playground and Outdoor Fitness Equipment, Site Accessories, Surfacing, and Related Products and Services dated July 1, 2017 (the "Contract") pursuant to which the Company agreed to provide Playground and Outdoor Fitness Equipment, Site Accessories, Surfacing, and Related Products and Services for the City of Charlotte.

B. The parties amended the Contract on January 1, 2018, to incorporate unit price adjustments and freight rate adjustments.

C. The parties amended the Contract on July 1, 2018, to incorporate unit price adjustments due to tariffs on steel and aluminum.

D. The parties amended the Contract on September 1, 2018, to incorporate federal contract terms and conditions.

E. The parties amended the Contract on January 1, 2019, to incorporate unit price adjustments and freight rate adjustments.

F. The parties amended the Contract on April 1, 2019, to incorporate new products and pricing.

G. The parties amended the Contract on January 1, 2020, to incorporate unit price adjustments and freight rate adjustments.

H. The parties amended the Contract on January 1, 2021, to incorporate new products, unit price adjustments, and freight rate adjustments.

I. The parties amended the Contract on March 16, 2021, to incorporate a 4.7% material surcharge.

J. The parties amended the Contract on May 17, 2021, to incorporate a 5.3% material surcharge.

K. The parties amended the Contract on July 14, 2021, to incorporate a 5% material surcharge.

L. The parties amended the Contract on December 1, 2021, to add new Products and Services and to incorporate the 2022 Master Price List and Freight Rate Schedule.

M. The parties amended the Contract on July 1, 2022, to extend the Term of the Contract by the first of two (2) two-year renewal terms and to incorporate certain other changes.

N. The parties amended the Contract on December 5, 2022, to add new Products and Services and to incorporate the 2023 Master Price List and Freight Rate Schedule, the 2022 Network of Distributors, and incorporate certain other changes.

O. The parties amended the Contract to extend the Term of the Contract by the second of two (2) two-year renewal terms and to incorporate certain other changes.

P. The parties now desire to amend the Contract to add new Products and Services and incorporate the 2024 Master Price List and Freight Rate Schedule and incorporate certain other changes.

NOW, THEREFORE, in consideration of the mutual covenants and agreements contained herein, the parties hereby agree to the following:

A G R E E M E N T

1. The terms of the Contract are restated by and incorporated into this Fifteenth Amendment by reference.
2. Defined terms used in this Fifteenth Amendment shall have the same meaning as are assigned to such terms in the Contract.
3. The Pricing Sheets in Exhibit A of the Contract are hereby replaced in their entirety to the adjustments in the 2024 Master Price List which are attached hereto as Exhibit A.2.
4. The Freight Rate Schedules in Exhibit D of the Contract are hereby replaced in their entirety to the adjustments in the 2024 GameTime OMNIA Contract Freight Rates which are attached hereto as Exhibit D.2.
5. Except to the extent specifically provided above, this amendment shall not be interpreted or construed as waiving any rights, obligations, remedies, or claims the parties may otherwise have under the Contract.
6. In all other respects and except as modified herein, the terms of the Contract shall remain in force and effect.

[Signature Page Follows]

IN WITNESS WHEREOF, and in acknowledgment that the parties hereto have read and understood each and every provision hereof, the parties have caused this Fifteenth Amendment to be executed as of the date first written above.

PLAYCORE WISCONSIN INC.
DBA GAMETIME:

BY: _____
(Signature)

PRINT NAME: Clint Whiteside

TITLE: Director of Sales

DATE: 12/18/2023

CITY OF CHARLOTTE:
CITY MANAGER'S OFFICE

BY: See Attachment Below
(Signature)

PRINT NAME: _____

TITLE: _____

DATE: _____

CITY OF CHARLOTTE

Digital Contract Routing Form
Non-Encumbered

Date Submitted: December 21, 2023

Submitted by: Angelica Witherell

Submitter email: angelica.witherell@charlottenc.gov

Contract #: 2017001134

Amendment #: 14

Contract Name: Playground Equipment, Site Accessories, Surfacing, and Related Products and Services

Vendor Legal Name: Playcore Wisconsin, Inc. dba GameTime

Vendor #: 121531

REQUIRED ATTACHMENT(S):

Use the Paperclip icon to attach a full Contract Document Routing Packet for review by the authorized City individual with signature authority. The Routing Packet MUST include all required components per the direction provided at:

The following signatures, once completed, shall be incorporated by reference into the contractual document identified above.

City of Charlotte

eSigned via SeamlessDocs.com
Liz Babson
Key: f66f2b82106208b08604836a6d96b8



GAMETIME OMNIA CONTRACT 2017001134

2024 MASTER PRICE LIST

Effective Date: December 1st, 2023

GameTime Division
PlayCore Wisconsin, Inc.
150 PlayCore Drive, SE
Fort Payne, Alabama 35967

Telephone: 800.235.2440
Facsimile: 256.845.9361
E-mail: info@gametime.com
Web Site: www.gametime.com

GAMETIME POLICIES

Specifications: Specifications were current at the time of publication. GameTime has an ongoing policy of product improvement and therefore reserves the right to modify specifications or discontinue products without notice.

Terms of sale: To governmental agencies and tax supported institutions, and those with approved credit, payment is due 30 days from the date of invoice. A 1.5% per month finance charge will be imposed on all past due accounts. We also accept payment by VISA, MasterCard or American Express. All other orders will require a 50% deposit at time of order entry. The balance will be due with a certified check upon receipt of shipment (C.O.D.).

Prices: Prices are F.O.B. factory and do not include freight charges. All prices were current at time of publication and quoted in U.S. Funds. Prices are subject to change without notice. Current prices will apply at the time of shipment. Due to the abnormally high cost of fuel and its impact on many of the materials used in our industry, quotations are valid for 30 days only and prices may be subject to material and fuel surcharges at time of shipment.

Freight charges: Freight charges are determined and collected by the carrier unless GameTime is requested and agrees to prepay and add these costs to the invoice.

Taxes: If applicable, taxes will be added to the invoice except when a tax exempt certificate is provided with the purchase order at the time of order entry.

Minimum Order: Our minimum order is US $50.00.

Order cancellation: Once accepted, orders can be canceled only with the consent of GameTime, and on terms which will indemnify GameTime against loss. Canceled orders will be subject to a restocking fee. Equipment “built-to-order” is non-cancelable.

Domestic shipments: Unless specifically given routing instructions on the purchase order, shipment will be made via the carrier we consider to be the most economical and practical in reaching the final destination.

Delays in transit: GameTime is not responsible for delays in transit and such delays shall not alter our invoicing terms.

Loss or damage in transit: GameTime is not responsible for loss or damage in transit. Carefully check all materials received; any shortage, discrepancy or damage must be noted on the delivery receipt and signed by the carriers representative. Failure to note exceptions on the delivery receipt may impair your right to recovery from the car-

Weights: All published weights are estimated and include appropriate packing materials. Actual weights may vary slightly.

GAMETIME 2024 - OMNIA PARTNERS PRICE LIST
TABLE OF CONTENTS

			Page No.
1.0	***Park and Playground Equipment***		
1.1	GameTime Play Equipment	Playground Equipment Ages 2 - 12 Years	7
1.2	BigToys Play Equipment	EarlyWorks (6 months) & beyond	114
1.3	Freenotes Harmony Park	Musical Instruments	122
1.4	Snug Play USA	Early Childhood Play Equipment	126
1.5	UltraPlay	Play Equipment	127
1.6	UltraPlay - Discovery Centers	Play Equipment	130
1.7	UltraPlay - Early Play	Early Childhood Play Equipment	131
1.8	UltraPlay - NatureRocks	Climbing Rocks	132
2.0	***Outdoor Fitness Equipment***		
2.1	GameTime Fitness	Outdoor Fitness Equipment (Youth & Adult)	133
2.2	Colorado Time Systems	Scoreboards, Aquatic & Track Timing Systems	138
2.3	Everlast	Climbing Walls	142
3.0	***Site Accessories***		
3.1	GameTime	Park and Site Furnishings	149
3.2	Dero	Bike Storage	160
3.3	NRS	Bleachers	161
3.4	GTShade	Shade Structures	175
3.5	GTShelter	Shelter Structures	188
3.6	UltraSite	Site Furnishings & Accessories	189
4.0	***Surfacing Materials***		
4.1	GameTime GTImpax Safety Surfacing Products	Engineered Wood Fiber	230
4.2		Poured-In-Place & Bonded Rubber	232
4.3		Artifical Turf	234
4.4		Interlocking Rubber Tiles	235
4.5		Shredded Rubber	236
4.6		Specialty Products	238
4.7		Surfacing Accessories	239
5.0	***Related Products***		
5.1	Spectrum	Pool Lifts & Aquatic Components	240
5.2	UltraSite - BarkPark	Dog Parks	254
5.3	Water Odyssey	Water Parks	257
6.0	***Support Services***		
6.1	GameTime Sales Agencies	Design & Project Management	271
6.2	GameTime Sales Agencies	Installation, Sitework, Layout, Repair, Maintenance, Removal, Disposal	272
6.3	Playground Guardian	Safety Audits & Inspections	273
6.4	CORE Services	Training, Planning and Other Services	274

2024 OMNIA PARTNERS DISCOUNT SCHEUDLE
GENERAL DESCRIPTION OF PRODUCTS AND/OR SERVICES

1.0 ***Park and Playground Equipment*** including, but not limited to, themed systems, stand-alone activities, system components, and replacement parts.

1.1	GameTime Play Equipment	Principal Components	24%
		Primary Components	20%
		Ancillary Accessories	18%
		Complimentary Products	16%
		Companion Accessories	9%
		Auxiliary Products (Landmark Design & Custom Product)	6%
		Enhancement Products	3%
		Exempt Specials	0%
1.2	BigToys Play Equipment	EarlyWorks (6 months) & beyond	6%
1.3	Harmony Park Freenotes	Musical Instruments	5%
1.4	Snug	Early Childhood Play Equipment	6%
1.5	UltraPlay	Play Equipment	6%
1.6	UltraPlay - Discovery Centers	Play Equipment	6%
1.7	UltraPlay - Early Play	Early Childhood Play Equipment	6%
1.8	UltraPlay - NatureRocks	Climbing Rocks	6%

2.0 ***Outdoor Fitness Equipment*** for all ages and levels including, but not limited to, challenge courses, strength building and resistance mechanisms, multigenerational fitness, optional precision timing systems, climbing walls, pool equipment, pool lifts, and pool timing systems.

2.1	GameTime Fitness	Companion Accessories	9%
		Auxiliary Products	6%
		Contributory Products	3%
		Exempt Accessories	0%
2.2	Colorado Time Systems	Scoreboards, Aquatic & Track Timing Systems	5%
2.3	Everlast	Climbing Walls	10%

3.0 ***Site Accessories*** such as, but not limited to, benches, picnic tables, planters, bike racks, bike lockers, shelter and shade structures, bleachers, grandstands, scoreboards and other related site accessories.

3.1	GameTime	Ancillary Components	3%
		Adjunct Accessories	3%
3.2	Dero	Bike Storage	5%
3.3	NRS	Bleachers	6%
3.4	GTShade	Standard & Custom Shade Structures	3%
3.5	GTShelter	Standard & Custom Shelter Structures	4%
3.6	UltraSite	Site Furnishings & Accessories	6%

4.0 ***Surfacing Materials*** including but not limited to pour-in-place, rubber tiles, wood fiber, and recycled materials.

4.1	GameTime GTImpax Safety Surfacing Products	Engineered Wood Fiber	18%
4.2		Poured-In-Place & Bonded Rubber	
4.3		Artifical Turf	
4.4		Interlocking Rubber Tiles	
4.5		Shredded Rubber	
4.6		Specialty Products	
4.7		Surfacing Accessories	

2024 OMNIA PARTNERS DISCOUNT SCHEUDLE
GENERAL DESCRIPTION OF PRODUCTS AND/OR SERVICES

5.0 ***Related Products*** such as water parks, skate parks, dog parks and any other related products.

5.1	Spectrum	Pool Lifts & Aquatic Components	See Price List
5.2	UltraSite - BarkPark	Dog Parks	20%
5.3	Water Odyssey	Water Parks	See Price List

6.0 ***Services*** such as, but not limited to, installation, design, layout, repair and/or maintenance, removal, disposal, project management and any other related Services to provide customer support.

6.1	GameTime Sales Agencies	Design & Project Management	No Charge
6.2	GameTime Sales Agencies	Installation, Sitework, Layout, Repair, Maintenance, Removal, Disposal	See Price List
6.3	Playground Guardian	Safety Audits & Inspections	See Price List
6.4	CORE Services	Training, Planning and Other Services	See Price List

Volume Discounts

Volume single purchases of GameTime composite play systems at U.S. Communities net pricing shall be eligible for an additional discount of 5% for orders totaling from $50,000 to $75,000; 10% from $75,000 to $100,000 and 15% for orders exceeding $100,000.

Custom Product Discounts

Custom products designed to meet the needs of a particular project or specification may be available upon request and will be offered with a 6% contract discount. Due to the variety of product customization available, these items may not be readily identifiable on contract price schedules at the time of order or until formal contract amendments become available.

Shipping and Delivery – Shipping Program

Shipments shall be f.o.b. destination with freight charges prepaid and added separately.



2024 GAMETIME DISCOUNT RATES

PART GROUP	GROUP DESCRIPTION	CONTRACT DISCOUNT
05	Principal Components	24%
06	Attendant Products	24%
10	Primary Components	24%
15	Primary Apparatus	16%
18	Adjunct Component	24%
20	Surfacing Accessories	16%
22	Companion Components	16%
32	Component Products	3%
34	Component Extensions	3%
35	Compliment Products	16%
40	Auxiliary Products	6%
42	Associate Products	16%
44	Companion Products	3%
45	Exempt Products	0%
46	Apparatus Products	16%
47	Companion Accessories	9%
48	Affiliate Products	6%
49	Core Products	16%
51	Enhancement Products	3%
52	Adjunct Products	16%
54	Product Extensions	9%
62	Adjunct Accessories	3%
70	Ancillary Components	3%
73	Supplement Products	3%
80	Exempt Accessories	0%
85	Exempt Parts	0%

GAMETIME PARK & PLAYGROUND EQUIPMENT						
Part No.	Part Group	Item Description	Unit	Commercial Price	OMNIA Disct	Contract Net Price
1	54	S Hook	EA	$ 3.53	9%	$ 3.21
53	15	Health Ladder	EA	$ 2,187.00	16%	$ 1,837.08
80	54	Chain (Per Foot)	LF	$ 5.21	9%	$ 4.74
107	16	Cast Alum Seat H H Seat	EA	$ 72.00	9%	$ 65.52
109	47	Trapeze Ring Single	EA	$ 82.00	9%	$ 74.62
128	70	Ground Sockets	EA	$ 204.00	3%	$ 197.88
200	48	Four Seat Buck-A-Bout	EA	$ 2,112.00	6%	$ 1,985.28
211	16	Top	EA	$ 11.76	9%	$ 10.70
213	54	Clevis	EA	$ 6.38	9%	$ 5.80
243	48	Buck-A-Bout, 2 Seat	EA	$ 2,507.00	6%	$ 2,356.58
311	54	Top	EA	$ 9.01	9%	$ 8.19
325	48	Whirl W/ Mechanical Brake	EA	$ 3,560.00	6%	$ 3,346.40
342	70	Portable Tetherball Set	SET	$ 418.00	3%	$ 405.46
343	70	Permanent Tetherball Set	SET	$ 221.00	3%	$ 214.37
396	51	Mini Bike Assembly	EA	$ 1,414.00	3%	$ 1,371.58
564	15	Curved Balance Beam	EA	$ 1,155.00	16%	$ 970.20
618	15	Space Module	EA	$ 6,581.00	16%	$ 5,528.04
619	15	Space Crawlway	EA	$ 2,802.00	16%	$ 2,353.68
655	15	Dome Climber	EA	$ 2,054.00	16%	$ 1,725.36
657	15	Eagle'S Perch	EA	$ 5,316.00	16%	$ 4,465.44
919	51	Whirl-Hydraulic Brake	EA	$ 7,369.00	3%	$ 7,147.93
954	15	Giant Muscle Man W/Climb Poles	EA	$ 7,685.00	16%	$ 6,455.40
999	54	Super Seat Ii	EA	$ 182.00	9%	$ 165.62
1013	16	Center Fitting	EA	$ 246.00	9%	$ 223.86
1016	16	2" To 1" Tee (Casting)	EA	$ 72.00	9%	$ 65.52
1018	16	Cap	EA	$ 42.00	9%	$ 38.22
1019	16	3 Way Cast	EA	$ 49.00	9%	$ 44.59
1022	16	Pipe Plug	EA	$ 6.63	9%	$ 6.03
1027	16	Plug	EA	$ 3.91	9%	$ 3.55
1029	16	2 Elbow Alum	EA	$ 160.00	9%	$ 145.60
1031	16	Alum. Eye Casting	EA	$ 36.00	9%	$ 32.76
1033	16	1 1/4" To 1 1/4" Alum Tee	EA	$ 45.00	9%	$ 40.95
1047	54	Cush Bump Belt Seat W/Shooks	EA	$ 138.00	9%	$ 125.58
1075	16	2 Leg End Fitting Cast Ma	EA	$ 196.00	9%	$ 178.36
1080	54	Heavy-Duty Chain (Per Foot)	LF	$ 7.78	9%	$ 7.07
1089	54	Spring Mount Casting	EA	$ 34.00	9%	$ 30.94
1170	16	Pipe Plug	EA	$ 7.17	9%	$ 6.52
1171	16	Pipe Plug	EA	$ 4.41	9%	$ 4.01
1172	16	2" Pipe Plug	EA	$ 7.51	9%	$ 6.83
1173	16	3" Cast Al Dome Pipe Cap	EA	$ 6.20	9%	$ 5.64
1313	35	Graduated Balance Beam	EA	$ 1,439.00	16%	$ 1,208.76
1461	54	2 3/8" O.D. Swing Hanger	EA	$ 87.00	9%	$ 79.17
1462	54	3 1/2" O.D. Swing Hanger	EA	$ 91.00	9%	$ 82.81
1463	54	5" O.D. Swing Hanger-Painted	EA	$ 102.00	9%	$ 92.82
1464	52	8521 Enclosed Tot Seat Pkg 5" Od	EA	$ 461.00	16%	$ 387.24
1467	52	985 Super Seat 2 Pkg 5" Od	EA	$ 414.00	16%	$ 347.76
1468	52	2958 Belt Seat Pkg 5" Od	EA	$ 365.00	16%	$ 306.60
1469	52	2684 Enclosed Tot Seat 2 3/8" Od	EA	$ 446.00	16%	$ 374.64
1470	54	2686 Enclosed Tot Seat 3 1/2" Od	EA	$ 456.00	9%	$ 414.96
1477	49	Bc2609 Super Seat 2 2 3/8" Od	EA	$ 435.00	16%	$ 365.40
1479	52	Bc2610 Super Seat 2 3 1/2" Od	EA	$ 441.00	16%	$ 370.44
1481	52	2954 Belt Seat 2 3/8" Od	EA	$ 377.00	16%	$ 316.68
1483	52	2955 Belt Seat 3 1/2" Od	EA	$ 384.00	16%	$ 322.56
1485	54	Swing Hanger 2 3/8"O.D. Painted	EA	$ 96.00	9%	$ 87.36

GAMETIME PARK & PLAYGROUND EQUIPMENT						
Part No.	Part Group	Item Description	Unit	Commercial Price	OMNIA Disct	Contract Net Price
1486	54	Swing Hanger 3 1/2"O.D. Painted	EA	$ 99.00	9%	$ 90.09
1487	54	Swing Hanger 5"O.D. Galvd	EA	$ 92.00	9%	$ 83.72
1488	47	Trapeze Hanger Package	EA	$ 134.00	9%	$ 121.94
1526	15	Ragin' Rotator	EA	$ 2,107.00	16%	$ 1,769.88
1892	15	Vine Trellis	EA	$ 3,884.00	16%	$ 3,262.56
1981	15	Upper Body Trainer F/S	EA	$ 3,645.00	16%	$ 3,061.80
2313	48	Saddle Seat	EA	$ 274.00	6%	$ 257.56
3131	70	Spider Net Small	EA	$ 25,547.00	3%	$ 24,780.59
3137	51	Omnitri Net	EA	$ 36,955.00	3%	$ 35,846.35
3142	16	End Cap	EA	$ 9.46	9%	$ 8.60
3143	48	KidNetix Gateway	EA	$ 21,946.00	6%	$ 20,629.24
3144	62	KidNetix Eclipse	EA	$ 46,758.00	3%	$ 45,355.26
3146	62	KidNetix AstroJump	EA	$ 20,257.00	3%	$ 19,649.29
3147	73	Axis	EA	$ 22,199.00	3%	$ 21,533.03
3148	73	Roundabout	EA	$ 35,106.00	3%	$ 34,052.82
3156	70	Spider Net Medium	EA	$ 32,505.00	3%	$ 31,529.85
3158	73	Spider Net Large	EA	$ 53,869.00	3%	$ 52,252.93
3206	15	FS Sensory Wave Arch System	EA	$ 6,790.00	16%	$ 5,703.60
3207	15	FS Sensory Wave Corner Arch	EA	$ 8,832.00	16%	$ 7,418.88
3208	15	FS Sensory Wave Horseshoe Arch	EA	$ 12,918.00	16%	$ 10,851.12
3209	15	FS Sensory Wave Ground Level S	EA	$ 8,288.00	16%	$ 6,961.92
3210	15	FS Sensory Wave Ground Level Transfer	EA	$ 6,065.00	16%	$ 5,094.60
3240	15	Sensory Ring	EA	$ 826.00	16%	$ 693.84
3249	34	Harmonic Chimes (set of 7)	EA	$ 10,085.00	3%	$ 9,782.45
3256	32	Cantata Chimes	EA	$ 6,786.00	3%	$ 6,582.42
3259	32	Concert Trio	EA	$ 6,019.00	3%	$ 5,838.43
3262	40	Sensory Ring Piano	EA	$ 3,134.00	6%	$ 2,945.96
3263	46	Sensory Ring Water Wave	EA	$ 3,507.00	16%	$ 2,945.88
3264	47	Sensory Ring JamBox	EA	$ 3,263.00	9%	$ 2,969.33
3265	15	Sensory Ring Bells	EA	$ 1,897.00	16%	$ 1,593.48
3266	47	Sensory Ring Roller Balls	EA	$ 2,235.00	9%	$ 2,033.85
3267	46	Sensory Ring Color Wheel	EA	$ 3,238.00	16%	$ 2,719.92
3268	15	Sensory Ring Spin Chimes	EA	$ 2,060.00	16%	$ 1,730.40
3269	47	Sensory Ring Hourglass	EA	$ 1,850.00	9%	$ 1,683.50
3270	46	Sensory Ring Twist Bearing	EA	$ 1,131.00	16%	$ 950.04
3271	46	Sensory Ring Pachinko	EA	$ 1,969.00	16%	$ 1,653.96
3272	46	Sensory Ring Hypnetic	EA	$ 2,258.00	16%	$ 1,896.72
3273	47	Sensory Ring Rain	EA	$ 1,717.00	9%	$ 1,562.47
3274	15	Sensory Wave Seat	EA	$ 2,661.00	16%	$ 2,235.24
3306	10	Window Red 20" for Dome	EA	$ 872.00	24%	$ 662.72
3308	10	Window Blue 20" for Dome	EA	$ 872.00	24%	$ 662.72
3309	10	Window Yellow 20" for Dome	EA	$ 872.00	24%	$ 662.72
3310	15	Caterpillar Crawl Tube	EA	$ 3,045.00	16%	$ 2,557.80
3315	05	Water Wave 2 Sided Sensor for Dome	EA	$ 5,643.00	24%	$ 4,288.68
3316	05	Piano 2 Sided Sensor for Dome	EA	$ 6,220.00	24%	$ 4,727.20
3319	05	Jam Box 2 Sided Sensor for Dome	EA	$ 5,845.00	24%	$ 4,442.20
3320	06	Bells 2 sided sensor for Dome	EA	$ 2,105.00	24%	$ 1,599.80
3326	10	Window Green 20" for Dome	EA	$ 876.00	24%	$ 665.76
3327	06	Window Orange 20" for Dome	EA	$ 872.00	24%	$ 662.72
3329	05	Sensory Dome Climber Insert	EA	$ 220.00	24%	$ 167.20
3778	05	2 To 5 Age Appropriate Sign	EA	$ 975.00	24%	$ 741.00
3779	05	5 To 12 Age Appropriate Sign	EA	$ 975.00	24%	$ 741.00
3900	15	Spin Chimes 20" 2S	EA	$ 2,056.00	16%	$ 1,727.04
3901	46	Hypentic Wheel 20" 2S	EA	$ 2,255.00	16%	$ 1,894.20
3902	46	Hypentic Wheel 20" 1S	EA	$ 2,183.00	16%	$ 1,833.72

GAMETIME PARK & PLAYGROUND EQUIPMENT							
Part No.	Part Group	Item Description	Unit	Commercial Price	OMNIA Disct	Contract Net Price	
3903	47	Hypentic Wheel 12" 2S	EA	$ 1,467.00	9%	$ 1,334.97	
3904	15	Bells 20" 1S	EA	$ 1,219.00	16%	$ 1,023.96	
3905	15	Bells 12" 1S	EA	$ 733.00	16%	$ 615.72	
3906	15	Bells 20" 2S	EA	$ 1,899.00	16%	$ 1,595.16	
3907	15	Bells 12" 2S	EA	$ 1,118.00	16%	$ 939.12	
3908	15	Green Window 20" 1S	EA	$ 519.00	16%	$ 435.96	
3909	15	Green Window 12" 1S	EA	$ 333.00	16%	$ 279.72	
3910	15	Red Window 20" 1S	EA	$ 519.00	16%	$ 435.96	
3911	15	Red Window 12" 1S	EA	$ 333.00	16%	$ 279.72	
3912	15	Orange Window 20" 1S	EA	$ 519.00	16%	$ 435.96	
3913	15	Orange Window 12" 1S	EA	$ 333.00	16%	$ 279.72	
3914	46	Blue Window 20" 1S	EA	$ 519.00	16%	$ 435.96	
3915	32	Blue Window 12" 1S	EA	$ 333.00	3%	$ 323.01	
3916	47	Yellow Window 20" 1S	EA	$ 519.00	9%	$ 472.29	
3917	35	Yellow Window 12" 1S	EA	$ 333.00	16%	$ 279.72	
3924	15	Flat Mirror 12" 1S	EA	$ 271.00	16%	$ 227.64	
3925	15	Flat Mirror 12" 2S	EA	$ 505.00	16%	$ 424.20	
3926	15	Flat Mirror 20" 1S	EA	$ 464.00	16%	$ 389.76	
3927	15	Flat Mirror 20" 2S	EA	$ 860.00	16%	$ 722.40	
3928	15	Fun Mirror 12" 1S	EA	$ 367.00	16%	$ 308.28	
3929	15	Fun Mirror 12" 2S	EA	$ 689.00	16%	$ 578.76	
3930	15	Fun Mirror 20" 1S	EA	$ 491.00	16%	$ 412.44	
3931	15	Fun Mirror 20" 2S	EA	$ 882.00	16%	$ 740.88	
3937	47	Water Waves w Adaptive Switch Port 20" 2S	EA	$ 3,134.00	9%	$ 2,851.94	
3938	47	Color Wheel 12" 2S	EA	$ 1,906.00	9%	$ 1,734.46	
3939	46	Color Wheel 20" 2S	EA	$ 3,238.00	16%	$ 2,719.92	
3942	47	Hourglass 12"2S	EA	$ 1,334.00	9%	$ 1,213.94	
3943	47	Hourglass 20" 2S	EA	$ 1,850.00	9%	$ 1,683.50	
3944	15	Hourglass 20" 1S	EA	$ 2,662.00	16%	$ 2,236.08	
3945	47	Rain 12" 2S	EA	$ 1,562.00	9%	$ 1,421.42	
3946	47	Rain 20" 2S	EA	$ 1,717.00	9%	$ 1,562.47	
3947	40	Pachinko 12" 1S	EA	$ 1,563.00	6%	$ 1,469.22	
3948	46	Pachinko 20" 2S	EA	$ 1,969.00	16%	$ 1,653.96	
3949	46	Pachinko 20" 1S	EA	$ 2,177.00	16%	$ 1,828.68	
3950	47	Roller Balls 12" 2S	EA	$ 1,236.00	9%	$ 1,124.76	
3951	47	Roller Balls 20" 2S	EA	$ 2,235.00	9%	$ 2,033.85	
3952	46	Twist Bearing 20" 2S	EA	$ 1,131.00	16%	$ 950.04	
3959	47	3-in-A-Row 20" Sensor	EA	$ 950.00	9%	$ 864.50	
3960	46	Maze Panel Sensor 20" One Sided	EA	$ 748.00	16%	$ 628.32	
3961	40	Buzz Game Sensor 20" one sided	EA	$ 3,884.00	6%	$ 3,650.96	
3962	47	Buzz Game Sensor 20" with back	EA	$ 4,183.00	9%	$ 3,806.53	
3963	40	RotoGen Jam Box 20" Sensor with Adaptive Switch	EA	$ 4,034.00	6%	$ 3,791.96	
3964	40	RotoGen Jam Box 20" Sensor with Adapt Switch w/b	EA	$ 4,228.00	6%	$ 3,974.32	
3965	40	Rotogen Piano 20" Sensor with Adaptive Switch	EA	$ 4,034.00	6%	$ 3,791.96	
3966	40	Rotogen Piano 20" Sensor with Adapt Switch w/bk	EA	$ 4,228.00	6%	$ 3,974.32	
3967	32	Giggle Box 20" Sensor	EA	$ 3,825.00	3%	$ 3,710.25	
3968	47	Giggle Box 20" Sensor with Back	EA	$ 3,973.00	9%	$ 3,615.43	
3969	40	Pond Explorer Sensor 20" one sided	EA	$ 1,494.00	6%	$ 1,404.36	
3970	46	Pond Explorer Sensor 20" with Back	EA	$ 1,645.00	16%	$ 1,381.80	
3971	40	Giggle Box 12" Sensor	EA	$ 3,287.00	6%	$ 3,089.78	
4248	54	S Hook Pliers	EA	$ 658.00	9%	$ 598.78	
4650	15	FS Sensory Wave Arch	EA	$ 1,788.00	16%	$ 1,501.92	
4651	15	FS Sensory Wave Curve	EA	$ 1,553.00	16%	$ 1,304.52	
4652	15	FS S Wave Transfer Punched Insert	EA	$ 1,408.00	16%	$ 1,182.72	
4653	15	FS S Wave Transfer Roller Insert	EA	$ 3,349.00	16%	$ 2,813.16	

GAMETIME PARK & PLAYGROUND EQUIPMENT

Part No.	Part Group	Item Description	Unit	Commercial Price	OMNIA Disct	Contract Net Price
4654	15	FS Sensory Wave End Transfer	EA	$ 785.00	16%	$ 659.40
4655	15	FS Sensory Wave Return Step	EA	$ 648.00	16%	$ 544.32
4656	15	FS Sensory Wave Footbuck 1' - 1'6"	EA	$ 408.00	16%	$ 342.72
4657	15	FS Sensory Wave Footbuck 2' - 2'6"	EA	$ 449.00	16%	$ 377.16
4658	15	FS Sensory Wave Footbuck 3' - 3'6"	EA	$ 528.00	16%	$ 443.52
4659	15	FS Sensory Wave Footbuck 4' - 4'6"	EA	$ 574.00	16%	$ 482.16
4660	15	FS Sensory Wave Footbuck 5' - 5'6"	EA	$ 653.00	16%	$ 548.52
4661	15	FS Sensory Wave Footbuck 6'	EA	$ 650.00	16%	$ 546.00
4675	32	Harmonic Chimes (set of 1)	EA	$ 1,471.00	3%	$ 1,426.87
4676	44	Harmonic Chimes (set of 3)	EA	$ 4,414.00	3%	$ 4,281.58
4677	32	Melody Chimes	EA	$ 7,931.00	3%	$ 7,693.07
4678	40	Concert Duo	EA	$ 4,534.00	6%	$ 4,261.96
4680	44	Jazz Combo	EA	$ 8,616.00	3%	$ 8,357.52
4681	32	Jazz A Minor	EA	$ 4,494.00	3%	$ 4,359.18
4682	32	Jazz C Major	EA	$ 4,494.00	3%	$ 4,359.18
4870	40	3-in-A-Row 11" Gizmo (doubel sided)	EA	$ 944.00	6%	$ 887.36
4871	40	3-in-A-Row with back 11" Gizmo	EA	$ 644.00	6%	$ 605.36
4872	22	3-in-A-Row with Maze 11" Gizmo	EA	$ 749.00	16%	$ 629.16
4873	40	Maze Panel 11" Gizmo (double sided)	EA	$ 495.00	6%	$ 465.30
4874	40	Maze with back Panel 11" Gizmo	EA	$ 435.00	6%	$ 408.90
4880	52	Inground Mount For Spring Rider	EA	$ 165.00	16%	$ 138.60
4882	42	Fire Truck Spring Rider	EA	$ 1,410.00	16%	$ 1,184.40
4883	42	Dump Truck Spring Rider	EA	$ 1,410.00	16%	$ 1,184.40
4888	54	Coil Spring Mt-S/M	EA	$ 274.00	9%	$ 249.34
4889	51	Rubber Spring-Loose Fill	EA	$ 1,487.00	3%	$ 1,442.39
4890	54	"C"Spring-Surface Mount	EA	$ 283.00	9%	$ 257.53
4891	54	Coil Spring Mt-Loose Fill	EA	$ 402.00	9%	$ 365.82
4892	51	Rubber Spring S/M	EA	$ 1,388.00	3%	$ 1,346.36
4893	54	"C"Spring-Loose Fill	EA	$ 414.00	9%	$ 376.74
4950	54	Nexgen Swing Seat	EA	$ 408.00	9%	$ 371.28
4951	49	3 1/2" NextGen Swing w clevis (galv)	EA	$ 512.00	16%	$ 430.08
4952	49	5" x 8' NextGen Swing w clevis (galv)	EA	$ 512.00	16%	$ 430.08
4953	49	Belt Seat (5" OD) - Galv	EA	$ 411.00	16%	$ 345.24
4954	52	Super Seat 2 (5" OD) - Galv	EA	$ 461.00	16%	$ 387.24
4955	49	Nexgen Seat 2 (5" OD) - Galv	EA	$ 533.00	16%	$ 447.72
4956	22	Answer Wheel	EA	$ 399.00	16%	$ 335.16
4957	22	Bubble Mirror	EA	$ 305.00	16%	$ 256.20
4958	10	Hypno Wheel	EA	$ 305.00	24%	$ 231.80
4959	10	Maze Wheel	EA	$ 305.00	24%	$ 231.80
4960	32	Stained Glass Yellow	EA	$ 200.00	3%	$ 194.00
4961	32	Stained Glass Green	EA	$ 200.00	3%	$ 194.00
4962	10	Echo Chamber	EA	$ 266.00	24%	$ 202.16
5004	54	3 1/2" Antiwrap Adaptive Seat-Galv	EA	$ 929.00	9%	$ 845.39
5008	54	3 1/2" Antiwrap Zero-G (5-12)-Galv	EA	$ 1,142.00	9%	$ 1,039.22
5009	48	3 1/2" Antiwrap Zero-G (5-12)-Galv	EA	$ 1,181.00	6%	$ 1,110.14
5011	48	3 1/2" Antiwrap Zero-G (2-5)-Galv	EA	$ 1,117.00	6%	$ 1,049.98
5014	52	3 1/2" Antiwrap Super Seat2-Galv	EA	$ 791.00	16%	$ 664.44
5015	52	3 1/2" Antiwrap Super Seat2-Galv	EA	$ 813.00	16%	$ 682.92
5017	52	3 1/2" Antiwrap Enclosed Tot-Galv	EA	$ 837.00	16%	$ 703.08
5021	52	3 1/2" Antiwrap Belt Seat-Galv	EA	$ 786.00	16%	$ 660.24
5023	54	3 1/2" Antiwrap Enclosed Tot-Galv	EA	$ 817.00	9%	$ 743.47
5025	54	3 1/2" Antiwrap Belt Seat-Galv	EA	$ 741.00	9%	$ 674.31
5029	52	3 1/2" Antiwrap Super Seat2-Galv	EA	$ 797.00	16%	$ 669.48
5032	15	2-5 Age Appropriate Fiberglass Sign	EA	$ 1,890.00	16%	$ 1,587.60
5033	15	5-12 Age Appropriate Fiberglass Sign	EA	$ 1,890.00	16%	$ 1,587.60

GAMETIME PARK & PLAYGROUND EQUIPMENT						
Part No.	Part Group	Item Description	Unit	Commercial Price	OMNIA Disct	Contract Net Price
5034	15	2-5 Or 5-12 Age Appr Fiberglass Sign	EA	$ 1,890.00	16%	$ 1,587.60
5035	35	Custom Fiberglass Sign 1S	EA	$ 2,585.00	16%	$ 2,171.40
5036	15	Custom Fiberglass Sign 2S	EA	$ 3,646.00	16%	$ 3,062.64
5039	54	3 1/2" Antiwrap Zero-G (5-12)-Galv	EA	$ 1,142.00	9%	$ 1,039.22
5040	48	3 1/2" Antiwrap Zero-G (5-12)-Galv	EA	$ 1,181.00	6%	$ 1,110.14
5042	48	3 1/2" Antiwrap Zero-G (2-5)-Galv	EA	$ 1,117.00	6%	$ 1,049.98
5052	15	Discover Cave W/Primary Grips	EA	$ 6,051.00	16%	$ 5,082.84
5053	15	Discover Cave W/Rock Grips	EA	$ 6,112.00	16%	$ 5,134.08
5054	16	Split Tee	EA	$ 32.00	9%	$ 29.12
5058	42	Arch Swing (Galv)	EA	$ 8,997.00	16%	$ 7,557.48
5059	42	Double Arch Swing (Galv)	EA	$ 17,302.00	16%	$ 14,533.68
5125	15	Gadget Frame (F/S)	EA	$ 761.00	16%	$ 639.24
5128	52	Expression Swing 3 1/2" X 8'	EA	$ 1,949.00	16%	$ 1,637.16
5130	15	Air Lock Cog Gadget	EA	$ 4,272.00	16%	$ 3,588.48
5131	15	Color Wheel Gadget	EA	$ 4,223.00	16%	$ 3,547.32
5132	15	Frog Slide Puzzle Gadget	EA	$ 3,055.00	16%	$ 2,566.20
5133	15	Steel Drum Gadget	EA	$ 6,066.00	16%	$ 5,095.44
5134	15	Twist Ball Run Gadget	EA	$ 3,173.00	16%	$ 2,665.32
5135	15	Sun Blossom	EA	$ 3,657.00	16%	$ 3,071.88
5139	15	Large Sprount Climber	EA	$ 2,020.00	16%	$ 1,696.80
5140	15	Small Sprout Climber	EA	$ 1,951.00	16%	$ 1,638.84
5145	52	Expression Swing 5" X 8'	EA	$ 1,949.00	16%	$ 1,637.16
5147	70	Xscape Solo Swing 3 1/2" X 8'	EA	$ 2,070.00	3%	$ 2,007.90
5148	70	Xscape Swing Aab 3 1/2" X 8'	EA	$ 1,185.00	3%	$ 1,149.45
5149	70	Ps Solo Swing 5" X 8'	EA	$ 2,808.00	3%	$ 2,723.76
5150	70	Ps Swing Aab 5" X 8'	EA	$ 1,611.00	3%	$ 1,562.67
5151	70	Pt Solo Swing Frame 3 1/2" X 8'	EA	$ 1,818.00	3%	$ 1,763.46
5152	70	Pt Solo Add-A-Bay 3 1/2" X 8'	EA	$ 1,101.00	3%	$ 1,067.97
5153	52	Classic Solo Swing 3 1/2"X8' Galv	EA	$ 1,256.00	16%	$ 1,055.04
5154	52	Classic Solo Swg Aab 3 1/2"X8' Galv	EA	$ 592.00	16%	$ 497.28
5156	70	Single Post Solo Swing 5" X 8'	EA	$ 1,557.00	3%	$ 1,510.29
5157	70	Sgl Post Aad Double Bay 5"X8'	EA	$ 2,534.00	3%	$ 2,457.98
5158	42	Express Swing W/Todd Seat 3 1/2"X8'	EA	$ 2,374.00	16%	$ 1,994.16
5159	49	Express Swing W/Todd Seat 5" X 8'	EA	$ 2,374.00	16%	$ 1,994.16
5165	49	Expression Swing w Adaptive Seat 3 1/2	EA	$ 2,927.00	16%	$ 2,458.68
5166	49	Expression Swing w Adaptive Seat 5"	EA	$ 2,927.00	16%	$ 2,458.68
5167	42	Expression Swing Tandem	EA	$ 2,665.00	16%	$ 2,238.60
5168	42	Expression Swing Tandem	EA	$ 2,665.00	16%	$ 2,238.60
5173	42	Adaptive Swing w/Rung Belt	EA	$ 273.00	16%	$ 229.32
5174	35	Modern City 6' Slide (In-Ground)	EA	$ 14,501.00	16%	$ 12,180.84
5175	35	Modern City 6' Slide (Surface Mount)	EA	$ 14,501.00	16%	$ 12,180.84
5176	35	SS Modern City 6' Slide (In-Ground)	EA	$ 17,431.00	16%	$ 14,642.04
5177	35	SS Modern City 6' Slide (Surface Mount)	EA	$ 17,431.00	16%	$ 14,642.04
5178	40	Welcome Sign (2-5)	EA	$ 748.00	6%	$ 703.12
5179	40	Welcome Sign (5-12)	EA	$ 748.00	6%	$ 703.12
5180	40	Welcome Sign (2-5 or 5-12)	EA	$ 748.00	6%	$ 703.12
5184	73	MusicBall	EA	$ 5,563.00	3%	$ 5,396.11
5185	15	Olympus Climber	EA	$ 3,399.00	16%	$ 2,855.16
5186	15	Olympus Climber	EA	$ 2,937.00	16%	$ 2,467.08
5187	15	Olympus Climber	EA	$ 3,554.00	16%	$ 2,985.36
5188	40	3-in-A-Row 30" Gadget	EA	$ 1,494.00	6%	$ 1,404.36
5189	47	Buzz Game Gadget 30"	EA	$ 4,931.00	9%	$ 4,487.21
5190	47	Pond Explorer Gadget 30"	EA	$ 2,242.00	9%	$ 2,040.22
5191	34	Single Bay Swing Shade	EA	$ 7,830.00	3%	$ 7,595.10
5192	34	Double Bay Swing Shade	EA	$ 12,695.00	3%	$ 12,314.15

GAMETIME PARK & PLAYGROUND EQUIPMENT						
Part No.	Part Group	Item Description	Unit	Commercial Price	OMNIA Disct	Contract Net Price
5193	34	Triple Bay Swing Shade	EA	$ 16,824.00	3%	$ 16,319.28
5194	34	Four Bay Swing Shade	EA	$ 21,041.00	3%	$ 20,409.77
5208	42	Saucer Swing (Galv)	EA	$ 7,399.00	16%	$ 6,215.16
5271	32	Welcome Sign 6-23 Months	EA	$ 748.00	3%	$ 725.56
5542	52	Classic Swing 2 3/8" X 8' Galvanized	EA	$ 1,323.00	16%	$ 1,111.32
5544	52	Classic Swing 3 1/2" X 8' Galvanized	EA	$ 1,304.00	16%	$ 1,095.36
5545	52	Classic Swing 3 1/2" X 10' Galvanized	EA	$ 1,422.00	16%	$ 1,194.48
5546	52	Classic Swing Add A Bay 2 3/8"X8' Galv	EA	$ 683.00	16%	$ 573.72
5548	52	Classic Swing Add Bay 3 1/2"X8' Galv	EA	$ 660.00	16%	$ 554.40
5549	52	Classic Swing Add Bay 3 1/2"X10' Galv	EA	$ 697.00	16%	$ 585.48
6064	48	Jumbo Flyer	EA	$ 1,467.00	6%	$ 1,378.98
6100	16	Maintenance Kit	EA	$ 3,025.00	9%	$ 2,752.75
6101	16	Astm Test Kit	EA	$ 1,759.00	9%	$ 1,600.69
6103	16	Torque Wrench Package	EA	$ 531.00	9%	$ 483.21
6118	54	Space Whirl	EA	$ 9,930.00	9%	$ 9,036.30
6141	15	Mini Pod Toad Stool	EA	$ 393.00	16%	$ 330.12
6142	15	Whirlwind Seat Tilted (F/S)	EA	$ 991.00	16%	$ 832.44
6143	15	Whirlwind Seat Straight (F/S)	EA	$ 981.00	16%	$ 824.04
6144	15	Nature Discovery Table	EA	$ 2,478.00	16%	$ 2,081.52
6197	52	Backhoe Digger	EA	$ 1,492.00	16%	$ 1,253.28
6198	52	Backhoe Digger, Accessible	EA	$ 1,516.00	16%	$ 1,273.44
6200	15	Sky Runner (F/S)	EA	$ 4,266.00	16%	$ 3,583.44
6201	15	Tilted Sky Runner (F/S)	EA	$ 5,229.00	16%	$ 4,392.36
6202	15	Mini Sky Runner (F/S)	EA	$ 2,345.00	16%	$ 1,969.80
6205	35	360 Spiral Slide	EA	$ 11,007.00	16%	$ 9,245.88
6212	15	Playtime Junction	EA	$ 26,652.00	16%	$ 22,387.68
6213	15	Challenge Rings	EA	$ 10,529.00	16%	$ 8,844.36
6223	15	Merry Musical	EA	$ 6,918.00	16%	$ 5,811.12
6224	15	Schooner	EA	$ 29,294.00	16%	$ 24,606.96
6225	15	Ship'S Wheel	EA	$ 1,285.00	16%	$ 1,079.40
6229	35	Play On Sign	EA	$ 2,001.00	16%	$ 1,680.84
6232	15	Pod (1'-0")	EA	$ 507.00	16%	$ 425.88
6233	15	Pod (2'-0")	EA	$ 559.00	16%	$ 469.56
6237	15	Shadow Play Sky Runner	EA	$ 8,704.00	16%	$ 7,311.36
6238	15	Shadow Play Flower	EA	$ 7,214.00	16%	$ 6,059.76
6242	15	Shadow Play Tri Runner	EA	$ 22,338.00	16%	$ 18,763.92
6243	15	Tri Runner	EA	$ 19,291.00	16%	$ 16,204.44
6245	35	RoxAll See Saw	EA	$ 13,296.00	16%	$ 11,168.64
6246	42	Solo Spinner	EA	$ 2,420.00	16%	$ 2,032.80
6247	48	Deco Spring Rider Single	EA	$ 1,851.00	6%	$ 1,739.94
6248	54	Deco Spring Rider Double	EA	$ 3,149.00	9%	$ 2,865.59
6249	35	Sensory Cove Climber - Square	EA	$ 4,100.00	16%	$ 3,444.00
6251	15	Wrinkle Wall (3 Panel)	EA	$ 9,801.00	16%	$ 8,232.84
6252	15	Wrinkle Wall (7 Panel)	EA	$ 20,766.00	16%	$ 17,443.44
6253	35	Wrinkle Wall (8 Panel)	EA	$ 23,156.00	16%	$ 19,451.04
6254	15	Rock A Bout	EA	$ 5,687.00	16%	$ 4,777.08
6255	15	Sensory Dome - Small	EA	$ 9,710.00	16%	$ 8,156.40
6256	15	Sensory Dome - Medium	EA	$ 14,194.00	16%	$ 11,922.96
6257	47	Sensory Dome - Large	EA	$ 21,661.00	9%	$ 19,711.51
6258	35	Sensory Cove Climber - Triangle	EA	$ 3,356.00	16%	$ 2,819.04
6259	54	Sitting See Saw	EA	$ 3,795.00	9%	$ 3,453.45
6261	15	PlayLab See Saw (Standing)	EA	$ 5,239.00	16%	$ 4,400.76
6262	73	Inclusive Whirl - Basic	EA	$ 18,633.00	3%	$ 18,074.01
6263	73	Inclusive Whirl - Natural	EA	$ 18,633.00	3%	$ 18,074.01
6264	73	Inclusive Whirl - Playful	EA	$ 18,633.00	3%	$ 18,074.01

GAMETIME PARK & PLAYGROUND EQUIPMENT

Part No.	Part Group	Item Description	Unit	Commercial Price	OMNIA Disct	Contract Net Price
6265	35	Vertical Wiggle Climber	EA	$ 6,916.00	16%	$ 5,809.44
6272	48	Merry-Go-All	EA	$ 9,859.00	6%	$ 9,267.46
6289	35	Toss N Score	EA	$ 1,123.00	16%	$ 943.32
6290	15	Trillium Climber 3'-0"	EA	$ 1,770.00	16%	$ 1,486.80
6291	15	Trillium Climber 4'-0"	EA	$ 1,996.00	16%	$ 1,676.64
6292	15	Trillium Climber 5'-0"	EA	$ 2,262.00	16%	$ 1,900.08
6293	15	Trillium Climber 6'-0"	EA	$ 2,475.00	16%	$ 2,079.00
6299	85	Inclusive Seesaw	EA	$ 9,311.00	0%	$ 9,311.00
6300	54	Stargazer	EA	$ 2,619.00	9%	$ 2,383.29
6301	46	Sensory Wave Wall	EA	$ 5,135.00	16%	$ 4,313.40
6310	35	G6	EA	$ 3,039.00	16%	$ 2,552.76
6311	46	Mesa 18	EA	$ 18,633.00	16%	$ 15,651.72
6312	46	Mesa 16	EA	$ 7,985.00	16%	$ 6,707.40
6313	46	Dune 12	EA	$ 4,791.00	16%	$ 4,024.44
6314	46	Dune 11	EA	$ 3,726.00	16%	$ 3,129.84
6315	46	Dune 9	EA	$ 2,528.00	16%	$ 2,123.52
6321	15	Mesa 18 w/Tree Top Traverse	EA	$ 33,803.00	16%	$ 28,394.52
6322	46	Mesa 18 with Shadowplay Flower	EA	$ 25,845.00	16%	$ 21,709.80
6323	46	Mesa 18 with Space Arch	EA	$ 20,511.00	16%	$ 17,229.24
6324	15	Mesa 16 with Conifer Climbers	EA	$ 31,499.00	16%	$ 26,459.16
6325	15	Mesa 16 with Sprout Climbers	EA	$ 15,799.00	16%	$ 13,271.16
6326	15	Mesa 16 with Vine Climbers	EA	$ 21,613.00	16%	$ 18,154.92
6327	15	Mesa 16 w/Tree Top Traverse	EA	$ 23,155.00	16%	$ 19,450.20
6328	46	Mesa 16 with Shadowplay Flower	EA	$ 15,198.00	16%	$ 12,766.32
6329	46	Mesa 16 with Space Arch	EA	$ 9,863.00	16%	$ 8,284.92
6332	15	Dune 12 with Vine Climbers	EA	$ 18,419.00	16%	$ 15,471.96
6333	15	Dune 12 w/Tree Top Traverse	EA	$ 14,904.00	16%	$ 12,519.36
6334	35	Dune 12 with Shadowplay Flower	EA	$ 12,003.00	16%	$ 10,082.52
6336	15	Dune 11 with Conifer Climbers	EA	$ 17,484.00	16%	$ 14,686.56
6337	15	Dune 11 with Sprout Climber	EA	$ 11,540.00	16%	$ 9,693.60
6338	15	Dune 11 with Sprout Climbers V2	EA	$ 11,540.00	16%	$ 9,693.60
6341	35	Dune 11 with Shadowplay Flower	EA	$ 10,938.00	16%	$ 9,187.92
6342	46	Dune 11 with Space Arch	EA	$ 5,604.00	16%	$ 4,707.36
6343	15	Dune 11 with Vine Climbers	EA	$ 17,354.00	16%	$ 14,577.36
6344	15	Dune 9 with Conifer Climbers	EA	$ 16,286.00	16%	$ 13,680.24
6350	46	Dune 9 with Space Arch	EA	$ 4,406.00	16%	$ 3,701.04
6351	15	Mesa 18 with Conifer Climbers	EA	$ 42,147.00	16%	$ 35,403.48
6352	35	Mesa 18 with Sprout Climbers	EA	$ 30,451.00	16%	$ 25,578.84
6353	15	Mesa 18 with Vine Climbers	EA	$ 41,346.00	16%	$ 34,730.64
6354	15	Dune 12 Conifer Climber	EA	$ 18,549.00	16%	$ 15,581.16
6356	15	Dune 12 with Sprout Climbers	EA	$ 16,609.00	16%	$ 13,951.56
6357	46	Dune 12 with Space Arch	EA	$ 6,669.00	16%	$ 5,601.96
6358	15	Dune 11 w/Tree Top Traverse	EA	$ 8,783.00	16%	$ 7,377.72
6359	15	Dune 9 with Sprout Climbers	EA	$ 10,342.00	16%	$ 8,687.28
6360	15	Dune 9 with Vine Climbers	EA	$ 16,156.00	16%	$ 13,571.04
6361	15	Dune 9 w/Tree Top Traverse	EA	$ 7,585.00	16%	$ 6,371.40
6362	35	Dune 9 with Shadowplay Flower	EA	$ 9,741.00	16%	$ 8,182.44
6363	15	Rocket Spring Rider	EA	$ 1,991.00	16%	$ 1,672.44
6364	47	Dune Buggy Spring Rider	EA	$ 3,143.00	9%	$ 2,860.13
6368	15	Canoe two-person Spring Rider	EA	$ 3,353.00	16%	$ 2,816.52
6369	46	Sea Plane two-person Spring Rider	EA	$ 3,353.00	16%	$ 2,816.52
6370	15	TreeTop Traverse (3 climbers)	EA	$ 5,057.00	16%	$ 4,247.88
6371	15	TreeTop Traverse (5 climbers)	EA	$ 8,383.00	16%	$ 7,041.72
6372	15	Spin with Me (with Handle)	EA	$ 7,331.00	16%	$ 6,158.04
6373	15	Spin with Me	EA	$ 6,807.00	16%	$ 5,717.88

GAMETIME PARK & PLAYGROUND EQUIPMENT						
Part No.	Part Group	Item Description	Unit	Commercial Price	OMNIA Disct	Contract Net Price
6375	15	Communication Board	EA	$ 2,619.00	16%	$ 2,199.96
6415	15	F/S Space Loop Climb	EA	$ 5,188.00	16%	$ 4,357.92
6487	15	2 Way Coaster Climber	EA	$ 3,048.00	16%	$ 2,560.32
6510	35	Space Arch	EA	$ 1,879.00	16%	$ 1,578.36
7025	51	Frog	EA	$ 11,164.00	3%	$ 10,829.08
7026	51	Butterfly	EA	$ 13,338.00	3%	$ 12,937.86
7027	51	Box Turtle	EA	$ 14,618.00	3%	$ 14,179.46
7028	52	Ladybug	EA	$ 7,609.00	16%	$ 6,391.56
7029	51	Whale Tail	EA	$ 15,229.00	3%	$ 14,772.13
7030	51	Inchworm	EA	$ 11,391.00	3%	$ 11,049.27
7031	51	Whale	EA	$ 19,994.00	3%	$ 19,394.18
7032	51	Lumberjack Steps	EA	$ 14,895.00	3%	$ 14,448.15
7033	51	Mushroom Path	EA	$ 12,884.00	3%	$ 12,497.48
7035	15	Spiral Game, F/S	EA	$ 2,758.00	16%	$ 2,316.72
7038	15	Telescope, F/S	EA	$ 1,703.00	16%	$ 1,430.52
7050	15	4'Volcano Climber F/S	EA	$ 5,940.00	16%	$ 4,989.60
7051	15	6'Volcano Climber F/S	EA	$ 9,469.00	16%	$ 7,953.96
7052	15	8'Volcano Climber F/S	EA	$ 13,479.00	16%	$ 11,322.36
7053	15	4'Hi Ribbon Wall	EA	$ 6,664.00	16%	$ 5,597.76
7054	15	8'Hi Ribbon Wall	EA	$ 13,423.00	16%	$ 11,275.32
7056	15	8' "S" Wall Climber	EA	$ 9,187.00	16%	$ 7,717.08
7068	15	8'Cosmix Station	EA	$ 6,432.00	16%	$ 5,402.88
7071	15	Rockscape Rock Step Link	EA	$ 5,683.00	16%	$ 4,773.72
7075	15	Rocketship	EA	$ 18,124.00	16%	$ 15,224.16
7080	15	2' F/S ROCKSCAPE ARCH	EA	$ 3,126.00	16%	$ 2,625.84
7081	15	5'-6" F/S Rockscape Arch Climber	EA	$ 12,155.00	16%	$ 10,210.20
7082	15	7'-6" F/S Rockscape Arch Climber	EA	$ 20,533.00	16%	$ 17,247.72
7083	15	STRATUM - F/S ROCKSCAPE	EA	$ 5,035.00	16%	$ 4,229.40
7084	15	BLUFF - F/S ROCKSCAPE	EA	$ 4,537.00	16%	$ 3,811.08
7085	15	CREST - F/S ROCKSCAPE	EA	$ 8,536.00	16%	$ 7,170.24
7086	15	Vertical Rock Climber	EA	$ 4,894.00	16%	$ 4,110.96
7087	15	Rockscape Arch Wall	EA	$ 5,002.00	16%	$ 4,201.68
7088	15	Rock Step	EA	$ 380.00	16%	$ 319.20
7089	15	Spider Web	EA	$ 5,579.00	16%	$ 4,686.36
7090	15	Rope Walk	EA	$ 3,498.00	16%	$ 2,938.32
7091	46	Web Wall	EA	$ 3,809.00	16%	$ 3,199.56
7092	15	Rockscape Lightning Climber	EA	$ 1,359.00	16%	$ 1,141.56
7093	15	Rockscape Circle Stepper	EA	$ 1,696.00	16%	$ 1,424.64
7095	15	Rock Step Attachment	EA	$ 382.00	16%	$ 320.88
7099	15	Soft Step	EA	$ 1,009.00	16%	$ 847.56
7100	15	Rockscape Verticalical Climber	EA	$ 1,089.00	16%	$ 914.76
7101	15	Triad Link	EA	$ 1,605.00	16%	$ 1,348.20
7102	15	Rockscape Quadri Climber	EA	$ 1,917.00	16%	$ 1,610.28
8107	54	Anti-Wrap Hanger 2 3/8"	PR	$ 464.00	0%	$ 464.00
8108	54	Anti-Wrap Hanger 3 1/2"	PR	$ 532.00	9%	$ 484.12
8475	73	Surfboard	EA	$ 10,594.00	3%	$ 10,276.18
8476	73	Infinity Bowl	EA	$ 3,527.00	3%	$ 3,421.19
8477	73	Fusion	EA	$ 9,327.00	3%	$ 9,047.19
8478	73	Inclusive Orb	EA	$ 1,635.00	3%	$ 1,585.95
8520	48	Enclosed Tot Seat	EA	$ 246.00	6%	$ 231.24
8531	48	Adaptive Swing W/Chain	EA	$ 545.00	6%	$ 512.30
8533	15	Single Tower Challenge	EA	$ 19,871.00	16%	$ 16,691.64
8537	54	Adaptive Swing W/Chain	EA	$ 559.00	9%	$ 508.69
8542	52	Ada 8' Ht Swing Frame, 2 3/8" Toprail	EA	$ 1,323.00	16%	$ 1,111.32
8544	52	Ada 8' Ht Swing Frame, 3 1/2" Toprail	EA	$ 1,304.00	16%	$ 1,095.36

GAMETIME PARK & PLAYGROUND EQUIPMENT

Part No.	Part Group	Item Description	Unit	Commercial Price	OMNIA Discount	Contract Net Price
8545	52	Ada 10' Ht Swing Frame, 3 1/2" Toprail	EA	$ 1,422.00	16%	$ 1,194.48
8546	52	Ada 8' Ht Add-A-Bay, 2 3/8" Toprail	EA	$ 683.00	16%	$ 573.72
8548	52	Ada 8' Ht Add-A-Bay, 3 1/2" Toprail	EA	$ 660.00	16%	$ 554.40
8549	52	Ada 10' Ht Add-A-Bay, 3 1/2" Toprail	EA	$ 697.00	16%	$ 585.48
8550	51	2 3/8" Zero-G Chair (5-12)-Galv Chain	EA	$ 774.00	3%	$ 750.78
8551	54	2 3/8" Zero-G Chair (5-12)-Galv Chain	EA	$ 813.00	9%	$ 739.83
8552	54	3 1/2" Zero-G Chair (5-12)-Galv Chain	EA	$ 781.00	9%	$ 710.71
8553	48	3 1/2" Zero-G Chair (5-12)-Galv Chain	EA	$ 820.00	6%	$ 770.80
8554	51	2 3/8" Zero-G Chair (2-5)-Galv Chain	EA	$ 749.00	3%	$ 726.53
8555	48	3 1/2" Zero-G Chair (2-5)-Galv Chain	EA	$ 759.00	6%	$ 713.46
8556	51	2 3/8" Zero-G Chair (5-12)-Galv Chain	EA	$ 774.00	3%	$ 750.78
8557	54	2 3/8" Zero-G Chair (5-12)-Galv Chain	EA	$ 813.00	9%	$ 739.83
8558	54	3 1/2" Zero-G Chair (5-12)-Galv Chain	EA	$ 781.00	9%	$ 710.71
8559	48	3 1/2" Zero-G Chair (5-12)-Galv Chain	EA	$ 820.00	6%	$ 770.80
8560	51	2 3/8" Zero-G Chair (2-5)-Galv Chain	EA	$ 749.00	3%	$ 726.53
8561	48	3 1/2" Zero-G Chair (2-5)-Galv Chain	EA	$ 759.00	6%	$ 713.46
8659	52	Safety Belt - Gt Stockcar	EA	$ 62.00	16%	$ 52.08
8662	15	Walking The Plank	EA	$ 2,557.00	16%	$ 2,147.88
8664	70	Volleyball Posts	EA	$ 628.00	3%	$ 609.16
8665	15	Inchworm Climber F/S	EA	$ 2,601.00	16%	$ 2,184.84
8666	15	90 Deg Caterpillar F/S	EA	$ 2,383.00	16%	$ 2,001.72
8673	35	Portable Base - Walk The Plank	EA	$ 788.00	16%	$ 661.92
8681	15	6'-0" S.S. Straight Chuter, F/S	EA	$ 9,893.00	16%	$ 8,310.12
8682	15	8'-0" S.S. Straight Chuter, F/S	EA	$ 12,228.00	16%	$ 10,271.52
8690	54	Super Seat Ii	EA	$ 207.00	9%	$ 188.37
8691	54	Belt Seat	EA	$ 158.00	9%	$ 143.78
8693	54	Enclosed Tot Seat	EA	$ 267.00	9%	$ 242.97
8695	49	Encl Tot Seat 2 3/8"-8695	EA	$ 471.00	16%	$ 395.64
8696	52	Encl Seat 3 1/2"(8696)	EA	$ 478.00	16%	$ 401.52
8904	49	Super Seat 2 2-3/8"(8904)	EA	$ 435.00	16%	$ 365.40
8905	49	Super Seat 2 2-3/8"(8905)	EA	$ 451.00	16%	$ 378.84
8906	52	Super Seat 2 3-1/2"(8906)	EA	$ 441.00	16%	$ 370.44
8907	52	Super Seat 2 3-1/2"(8907)	EA	$ 457.00	16%	$ 383.88
8908	49	Belt Seat 2 3/8"Od(8908)	EA	$ 377.00	16%	$ 316.68
8909	49	Belt Seat 2 3/8"Od(8909)	EA	$ 397.00	16%	$ 333.48
8910	52	Belt Seat 3 1/2"Od(8910)	EA	$ 384.00	16%	$ 322.56
8911	49	Belt Seat 3 1/2"Od(8911)	EA	$ 406.00	16%	$ 341.04
8914	49	Encl Tot Seat 5"Od(8914)	EA	$ 482.00	16%	$ 404.88
8917	52	Super Seat 2 5"Od(8917)	EA	$ 436.00	16%	$ 366.24
8918	49	Belt Seat Pkg 5"Od(8918)	EA	$ 388.00	16%	$ 325.92
9815	70	8' Toss'N Score-Clowns	EA	$ 1,296.00	3%	$ 1,257.12
9816	70	8' Toss'N Score-Silhouette	EA	$ 1,063.00	3%	$ 1,031.11
9817	70	10' Toss'N Score-Clowns	EA	$ 1,388.00	3%	$ 1,346.36
9818	70	10' Toss'N Score Silhouette	EA	$ 1,156.00	3%	$ 1,121.32
9835	15	Sandbox, Elevated	EA	$ 2,232.00	16%	$ 1,874.88
9847	70	8' Toss'N Score W/Numbers	EA	$ 1,121.00	3%	$ 1,087.37
9849	70	10' Toss'N Score W/Numbers	EA	$ 1,212.00	3%	$ 1,175.64
10740	70	Single Post Swing F/S, 5" Od	EA	$ 1,665.00	3%	$ 1,615.05
10768	15	Toad Stool Seat	EA	$ 658.00	16%	$ 552.72
10777	70	Tire Swing F/S, 5" Od	EA	$ 3,665.00	3%	$ 3,555.05
10778	70	Tire Swing F/S Add-A-Bay, 5" Od	EA	$ 2,557.00	3%	$ 2,480.29
10847	70	Ada Two-Place Swing F/S, 5" Od	EA	$ 2,999.00	3%	$ 2,909.03
10848	48	Ada Two-Place Swing Add-A-Bay, 5" Od	EA	$ 1,803.00	6%	$ 1,694.82
11889	05	Fontana	EA	$ 21,405.00	24%	$ 16,267.80
11892	05	Coghill	EA	$ 22,204.00	24%	$ 16,875.04

GAMETIME PARK & PLAYGROUND EQUIPMENT						
Part No.	Part Group	Item Description	Unit	Commercial Price	OMNIA Disct	Contract Net Price
11896	05	Berkshire	EA	$ 21,123.00	24%	$ 16,053.48
11897	05	Somerset	EA	$ 35,053.00	24%	$ 26,640.28
11898	05	New Brunswick	EA	$ 36,000.00	24%	$ 27,360.00
11906	05	Rascal	EA	$ 23,335.00	24%	$ 17,734.60
11908	05	Travelers Pass	EA	$ 24,368.00	24%	$ 18,519.68
11920	05	Run About	EA	$ 39,642.00	24%	$ 30,127.92
11921	05	Boomerang	EA	$ 38,683.00	24%	$ 29,399.08
11922	05	Swoosh	EA	$ 46,611.00	24%	$ 35,424.36
11923	05	Medford	EA	$ 14,520.00	24%	$ 11,035.20
11924	05	Redmond	EA	$ 20,742.00	24%	$ 15,763.92
11926	05	Gladstone	EA	$ 24,355.00	24%	$ 18,509.80
11927	05	Fairview	EA	$ 40,548.00	24%	$ 30,816.48
11928	05	Sutherlin	EA	$ 36,950.00	24%	$ 28,082.00
11930	05	Cascade	EA	$ 35,634.00	24%	$ 27,081.84
11934	05	Waterton (malibu)	EA	$ 28,276.00	24%	$ 21,489.76
11935	05	Waterton (gumdrop)	EA	$ 28,276.00	24%	$ 21,489.76
12009	05	3 1/2"Uprt Ass'Y Alum 6'	EA	$ 298.00	24%	$ 226.48
12011	05	Alum Perf Roof(Sq.Deck)	EA	$ 2,931.00	24%	$ 2,227.56
12022	05	3 1/2" Uprt Ass'Y Alum 7'	EA	$ 340.00	24%	$ 258.40
12023	05	3 1/2" Uprt Ass'Y Alum 8'	EA	$ 380.00	24%	$ 288.80
12024	05	3 1/2" Uprt Ass'Y Alum 9'	EA	$ 423.00	24%	$ 321.48
12025	05	3 1/2" Uprt Ass'Y Alum 10'	EA	$ 464.00	24%	$ 352.64
12026	05	3 1/2" Uprt Ass'Y Alum 11'	EA	$ 507.00	24%	$ 385.32
12027	05	3 1/2" Uprt Ass'Y Alum 12'	EA	$ 547.00	24%	$ 415.72
12055	05	Handhold Transfer	EA	$ 186.00	24%	$ 141.36
12068	05	3 1/2"Uprt Ass'Y Alum 13'	EA	$ 589.00	24%	$ 447.64
12069	05	3 1/2"Uprt Ass'Y Alum 14'	EA	$ 631.00	24%	$ 479.56
12077	05	3 1/2" Uprt Ass'Y Alum 15'	EA	$ 673.00	24%	$ 511.48
12096	05	Alum. Nood'L Top	EA	$ 519.00	24%	$ 394.44
12187	05	Peaked Roof W/Perf.	EA	$ 4,707.00	24%	$ 3,577.32
12201	05	Chin Bar 1 Place	EA	$ 183.00	24%	$ 139.08
12202	05	Chin Bar 2 Place	EA	$ 360.00	24%	$ 273.60
12203	05	Chin Bar 3 Place	EA	$ 535.00	24%	$ 406.60
12205	05	Overhead Tree Climber Lnk	EA	$ 767.00	24%	$ 582.92
12206	05	1'-6"/2'Overhead Tree Clb	EA	$ 1,124.00	24%	$ 854.24
12207	05	2'-6"/3'Overhead Tree Clb	EA	$ 1,182.00	24%	$ 898.32
12213	05	4'6"&5' Climb Pole Attach	EA	$ 664.00	24%	$ 504.64
12215	05	Crunch Bar Prime Time	EA	$ 157.00	24%	$ 119.32
12216	05	1'-6"/2'Horiz Ladder Atth	EA	$ 1,067.00	24%	$ 810.92
12217	05	2'-6"/3'Horiz Ladder Atth	EA	$ 1,129.00	24%	$ 858.04
12218	05	St Horiz Loop Ladder Atth	EA	$ 1,235.00	24%	$ 938.60
12219	05	St Horiz Loop Ladder Atth	EA	$ 1,378.00	24%	$ 1,047.28
12221	05	90 Deg Horiz Loop Attach	EA	$ 1,503.00	24%	$ 1,142.28
12222	05	1'-6"/2'-0"Horiz Loop Att	EA	$ 1,319.00	24%	$ 1,002.44
12223	05	2'-6"/3'-0"S"Hor Loop Att	EA	$ 1,378.00	24%	$ 1,047.28
12224	05	1'-6"/2'"S"Rev Horiz Loop	EA	$ 1,319.00	24%	$ 1,002.44
12225	05	2'-6"/3'"S"Rev Horiz Loop	EA	$ 1,378.00	24%	$ 1,047.28
12317	05	Panel Attachment Package	EA	$ -	24%	$ -
12318	05	Panel Att Package 45 1/2"	EA	$ -	24%	$ -
12320	05	Straight Horiz Ladder Lnk	EA	$ 733.00	24%	$ 557.08
12333	05	Single Trapeze Ring	EA	$ 1,702.00	24%	$ 1,293.52
12404	05	Wavy Mirror Panel	EA	$ 3,641.00	24%	$ 2,767.16
12409	05	Wavy Mirror/Below Deck	EA	$ 3,730.00	24%	$ 2,834.80
12421	05	Counter Panel	EA	$ 1,449.00	24%	$ 1,101.24
12436	05	6" Barrier	EA	$ 147.00	24%	$ 111.72

GAMETIME PARK & PLAYGROUND EQUIPMENT

Part No.	Part Group	Item Description	Unit	Commercial Price	OMNIA Discl	Contract Net Price
12437	05	12" Barrier	EA	$ 160.00	24%	$ 121.60
12438	05	24" Barrier	EA	$ 610.00	24%	$ 463.60
12446	05	Lil' House Panel Encl	EA	$ 1,605.00	24%	$ 1,219.80
12502	05	Lil Foot Slide Attachment	EA	$ 1,553.00	24%	$ 1,180.28
12583	70	Ada Primetime Swing Frame, 3 1/2" Od	EA	$ 1,886.00	3%	$ 1,829.42
12584	70	Ada Primetime Swing Aab, 3 1/2" Od	EA	$ 1,167.00	3%	$ 1,131.99
12649	05	3 1/2" Uprt Ass'Y Alum 3'	EA	$ 172.00	24%	$ 130.72
12650	05	3 1/2" Uprt Ass'Y Alum 4'	EA	$ 212.00	24%	$ 161.12
12651	05	3 1/2" Uprt Ass'Y Alum 5'	EA	$ 256.00	24%	$ 194.56
12679	05	Talk Tube 6"-2'-0"	EA	$ 1,038.00	24%	$ 788.88
12704	05	Therapeutic Ring Attach	EA	$ 694.00	24%	$ 527.44
12707	05	Rung Access	EA	$ 505.00	24%	$ 383.80
12726	05	Double Seat	EA	$ 1,034.00	24%	$ 785.84
12727	05	Leaning Rail	EA	$ 345.00	24%	$ 262.20
12728	05	Single Seat P/T	EA	$ 511.00	24%	$ 388.36
12729	05	Turning Bar P/T	EA	$ 345.00	24%	$ 262.20
12734	05	Swivel Meister	EA	$ 1,372.00	24%	$ 1,042.72
12744	05	S Horiz Link - 2 Dk	EA	$ 882.00	24%	$ 670.32
12745	05	S Horiz Lad 1'-6"/2'-0"	EA	$ 1,369.00	24%	$ 1,040.44
12746	05	S Horiz Lad 2'-6"/3'-0"	EA	$ 1,437.00	24%	$ 1,092.12
12747	05	1'-6"/2'-0" Skywheel Attch-2 Whls	EA	$ 2,408.00	24%	$ 1,830.08
12748	05	2'-6"/3'-0" Skywheel Attch-2 Whls	EA	$ 2,470.00	24%	$ 1,877.20
12749	05	Skywheel Link 6'-0" (2 Whl)	EA	$ 1,976.00	24%	$ 1,501.76
12779	05	Log Roll P/T	EA	$ 1,171.00	24%	$ 889.96
12782	05	Dome Roof 45 1/2" Dk P/T	EA	$ 2,152.00	24%	$ 1,635.52
12819	05	2' Flag Post Extension	EA	$ 365.00	24%	$ 277.40
12828	05	1'-6" Entrance Barrier	EA	$ 490.00	24%	$ 372.40
12829	05	2'-6" Entrance Barrier	EA	$ 625.00	24%	$ 475.00
12830	05	3'-6" Entrance Barrier	EA	$ 674.00	24%	$ 512.24
12833	05	Wildslide Exit Section	EA	$ 1,464.00	24%	$ 1,112.64
12841	05	3'-0" S.S. Straight Chuter	EA	$ 3,055.00	24%	$ 2,321.80
12842	05	4'-0" S.S. Straight Chuter	EA	$ 3,444.00	24%	$ 2,617.44
12843	05	5'-0" S.S. Straight Chuter	EA	$ 3,845.00	24%	$ 2,922.20
12844	05	6'-0" S.S. Straight Chuter	EA	$ 4,968.00	24%	$ 3,775.68
12923	05	Upper Body Trainer	EA	$ 2,647.00	24%	$ 2,011.72
12928	05	Deck Flat Cap Pkg-45 1/2"	EA	$ 112.00	24%	$ 85.12
12933	05	Puppet Panel	EA	$ 1,567.00	24%	$ 1,190.92
12960	05	Double Seat	EA	$ 1,033.00	24%	$ 785.08
12962	05	Gizmo Panel 36"Dk - 4 Gizmos	EA	$ 850.00	24%	$ 646.00
12964	05	Single Gizmo Panel	EA	$ 458.00	24%	$ 348.08
12968	05	Gizmo Panel Ada - 3 Gizmos Bel Dk	EA	$ 782.00	24%	$ 594.32
12969	05	Telescope Upright Attachment	EA	$ 1,380.00	24%	$ 1,048.80
12978	05	3'-0"Punched Stairs-Csa	EA	$ 3,231.00	24%	$ 2,455.56
13540	05	Crunch Bar	EA	$ 172.00	24%	$ 130.72
13547	05	Horiz Loop Ladder, 36" Dk	EA	$ 865.00	24%	$ 657.40
14926	45	NDS Fitness Sign Package	EA	$ -	0%	$ -
14927	45	NDS Play On Sign Package	EA	$ -	0%	$ -
14928	45	NDS Inclusive Play Sign Package	EA	$ -	0%	$ -
14929	45	NDS Pathways for Play Sign Package	EA	$ -	0%	$ -
14930	45	NDS Nature Grounds Sign Package	EA	$ -	0%	$ -
16465	05	Slide Transfer (Ada)	EA	$ 1,740.00	24%	$ 1,322.40
16501	05	36" Square Deck Ada	EA	$ 1,155.00	24%	$ 877.80
16513	05	Ramp Attachment 12" Rise	EA	$ 11,183.00	24%	$ 8,499.08
16514	05	36" Tri P/T Punched Deck ADA	EA	$ 736.00	24%	$ 559.36
16700	05	Ada49"Sq Punch Steel Deck	EA	$ 1,841.00	24%	$ 1,399.16

GAMETIME PARK & PLAYGROUND EQUIPMENT

Part No.	Part Group	Item Description	Unit	Commercial Price	OMNIA Disct	Contract Net Price
16701	05	Ada 49"Tri Punch Steel Dk	EA	$ 1,127.00	24%	$ 856.52
16712	05	Grade-1'-0"Deck Ramp	EA	$ 9,859.00	24%	$ 7,492.84
16716	05	98" Ada Ramp Link	EA	$ 6,574.00	24%	$ 4,996.24
16717	05	147" Ada Ramp Link	EA	$ 9,859.00	24%	$ 7,492.84
16730	05	Sky Bridge-Ada	EA	$ 13,314.00	24%	$ 10,118.64
16803	05	Ada Wide Triangular Platform	EA	$ 1,429.00	24%	$ 1,086.04
16804	05	Ada Wide Ramp 98" Link	EA	$ 7,469.00	24%	$ 5,676.44
16805	06	Ada Wide Ramp 147" Link	EA	$ 11,503.00	24%	$ 8,742.28
16806	05	Ada 6"Stepped Platform	EA	$ 2,450.00	24%	$ 1,862.00
16809	05	Ada Wide Ramp	EA	$ 11,503.00	24%	$ 8,742.28
16811	05	Switchback Link 98"	EA	$ 373.00	24%	$ 151.24
16812	05	Switchback Link 147"	EA	$ 488.00	24%	$ 370.88
16818	05	Trapezoid Deck	EA	$ 2,610.00	24%	$ 1,983.60
16819	05	Ada 12"Stepped Platform	EA	$ 2,681.00	24%	$ 2,037.56
17247	49	Adaptive Swing Safety Belt	EA	$ 207.00	16%	$ 173.88
17255	48	Adapt Swing Seat-Galv, 5" Od	EA	$ 566.00	6%	$ 532.04
17257	15	Sensory Wave Safety Belt	EA	$ 271.00	16%	$ 227.64
18200	05	36" Sq Punched Deck P/T 1.3125	EA	$ 1,153.00	24%	$ 876.28
18201	05	36" Tri Punched Deck P/T	EA	$ 756.00	24%	$ 574.56
18231	05	Arch Bridge W/Barrier	EA	$ 4,791.00	24%	$ 3,641.16
18233	05	90 Deg Funnel W/Barrier	EA	$ 5,701.00	24%	$ 4,332.76
18235	05	Mini-Arch Bridge W/Barrier	EA	$ 2,955.00	24%	$ 2,245.80
18237	05	3'-0" Funnel Bdg W/Barrier	EA	$ 2,689.00	24%	$ 2,043.64
18238	05	6'-0" Funnel Bdg W/Barrier	EA	$ 4,184.00	24%	$ 3,179.84
18241	05	Suspension Bridge	EA	$ 6,748.00	24%	$ 5,128.48
18282	15	Upper Body Trainer F/S	EA	$ 4,050.00	16%	$ 3,402.00
18319	05	Single Steering Wheel	EA	$ 428.00	24%	$ 325.28
18337	05	36" Tri Transfer Platform	EA	$ 2,494.00	24%	$ 1,895.44
18340	05	Suspension Bridge 36" Dk	EA	$ 7,307.00	24%	$ 5,553.32
18346	05	Roof Ext 24" W/Insert	EA	$ 190.00	24%	$ 144.40
18347	05	Roof Ext 24" W/Rivet	EA	$ 181.00	24%	$ 137.56
18362	05	6' Cosmix Climber, Kidcourse	EA	$ 2,076.00	24%	$ 1,577.76
18363	05	8' Cosmix Climber	EA	$ 2,076.00	24%	$ 1,577.76
18372	05	Incline Cosmix Climber, 45 1/2" Dk	EA	$ 1,855.00	24%	$ 1,409.80
18392	15	3' Rumble & Roll Zip Slide, F/S	EA	$ 6,962.00	16%	$ 5,848.08
18393	15	4' Zip Slide, F/S	EA	$ 6,859.00	16%	$ 5,761.56
18394	15	4' Double Zip Slide, F/S	EA	$ 7,806.00	16%	$ 6,557.04
18395	15	6' Wave Zip Slide, F/S	EA	$ 7,874.00	16%	$ 6,614.16
18396	15	6' Dueling Wave Zip Slide, F/S	EA	$ 9,187.00	16%	$ 7,717.08
18397	05	Ladder Loop Link	EA	$ 1,576.00	24%	$ 1,197.76
18579	05	Sail Roof	EA	$ 497.00	24%	$ 377.72
18597	05	2' Straight Tube Slide	EA	$ 3,295.00	24%	$ 2,504.20
18598	05	3' Straight Tube Slide	EA	$ 3,616.00	24%	$ 2,748.16
18599	06	4' Straight Tube Slide	EA	$ 3,937.00	24%	$ 2,992.12
18600	06	5' Straight Tube Slide	EA	$ 4,262.00	24%	$ 3,239.12
18601	06	4' 'S' Tube Slide	EA	$ 4,499.00	24%	$ 3,419.24
18602	06	5' 'S' Tube Slide	EA	$ 4,690.00	24%	$ 3,564.40
18636	05	7' Ss Straight Chuter Slide, 36" Dk	EA	$ 5,204.00	24%	$ 3,955.04
18646	05	3' Sail Roof Extension	EA	$ 245.00	24%	$ 186.20
18669	05	Ss Cargo Net Wall	EA	$ 1,569.00	24%	$ 1,192.44
18670	05	Ss Double Cargo Net Wall	EA	$ 3,168.00	24%	$ 2,407.68
18671	05	Shingle Roof	EA	$ 1,064.00	24%	$ 808.64
18672	05	Slate Roof	EA	$ 1,064.00	24%	$ 808.64
18679	05	Bongos	EA	$ 362.00	24%	$ 275.12
18680	05	Megahorn	EA	$ 365.00	24%	$ 277.40

GAMETIME PARK & PLAYGROUND EQUIPMENT							
Part No.	Part Group	Item Description	Unit	Commercial Price	OMNIA Disct	Contract Net Price	
18689	05	Hand Cycler	EA	$ 1,073.00	24%	$	815.48
18692	05	Single Thunder Ring	EA	$ 486.00	24%	$	369.36
18697	05	Ladder Loop 1'-6"/2'0"	EA	$ 2,055.00	24%	$	1,561.80
18698	05	Ladder Loop 2'-6"/3'0"	EA	$ 2,133.00	24%	$	1,621.08
18699	05	Store Front Panel 36"	EA	$ 737.00	24%	$	560.12
18705	05	Seat And Table For Two 36"	EA	$ 1,755.00	24%	$	1,333.80
18761	05	Leaf Topper	EA	$ 548.00	24%	$	416.48
18762	05	Double Leaf Topper	EA	$ 1,089.00	24%	$	827.64
18763	05	Nature Discovery Table - 36"	EA	$ 2,439.00	24%	$	1,853.64
18766	05	Fun Seat 36"	EA	$ 433.00	24%	$	329.08
18768	05	Leaf Topper Extension	EA	$ 359.00	24%	$	272.84
18769	05	Double Leaf Topper Extension	EA	$ 412.00	24%	$	313.12
18774	05	Schooner Sail	EA	$ 1,429.00	24%	$	1,086.04
18775	05	Schooner Sail & Crows Nest	EA	$ 1,811.00	24%	$	1,376.36
18776	05	Schooner Panel 36"	EA	$ 807.00	24%	$	613.32
18778	05	Schooner Bow	EA	$ 4,120.00	24%	$	3,131.20
18807	05	Cannon Panel	EA	$ 1,390.00	24%	$	1,056.40
18808	05	Porthole Panel	EA	$ 1,299.00	24%	$	987.24
18809	05	Hatch Panel	EA	$ 741.00	24%	$	563.16
18814	05	Ship'S Wheel	EA	$ 898.00	24%	$	682.48
18826	70	Primetime Swing 3 1/2" X 8'	EA	$ 1,886.00	3%	$	1,829.42
18827	70	Primetime Swing Add A Bay 3 1/2" X 8'	EA	$ 1,167.00	3%	$	1,131.99
18831	40	Umbra Roof Extemsion 1'	EA	$ 87.00	6%	$	81.78
18832	22	Umbra Roof Extemsion 2'	EA	$ 131.00	16%	$	110.04
18833	22	Umbra Roof Extemsion 3'	EA	$ 141.00	16%	$	118.44
18834	22	Umbra Roof Extemsion 4'	EA	$ 209.00	16%	$	175.56
18835	22	Umbra Roof Extemsion 5'	EA	$ 220.00	16%	$	184.80
18836	22	Umbra Roof Extemsion 6'	EA	$ 225.00	16%	$	189.00
18837	22	Umbra Roof Extemsion 7'	EA	$ 240.00	16%	$	201.60
18838	22	Umbra Roof Extemsion 8'	EA	$ 271.00	16%	$	227.64
18853	10	10' Sunblox Square Canopy	EA	$ 7,420.00	24%	$	5,639.20
18854	10	10' Sunblox Umbrella Canopy	EA	$ 6,729.00	24%	$	5,114.04
18855	10	10' Sunblox Umbrella Canopy	EA	$ 7,095.00	24%	$	5,392.20
19001	05	Entry Way	EA	$ 456.00	24%	$	346.56
19002	05	Single Gizmo Panel	EA	$ 725.00	24%	$	551.00
19003	05	Decorative Panel	EA	$ 725.00	24%	$	551.00
19004	05	Transfer System W/Barrier (1' Rise)	EA	$ 1,818.00	24%	$	1,381.68
19005	05	Transfer System W/Barrier (2' Rise)	EA	$ 2,533.00	24%	$	1,925.08
19006	05	Transfer System W/Barrier (2'-6" Rise)	EA	$ 3,564.00	24%	$	2,708.64
19007	05	Transfer System W/Barrier (3' Rise)	EA	$ 3,991.00	24%	$	3,033.16
19008	05	Transfer System W/Barrier (4')	EA	$ 4,419.00	24%	$	3,358.44
19013	05	Transfer Platform W/ Barrier (3')	EA	$ 3,863.00	24%	$	2,935.88
19014	05	Transfer Platform W/ Barrier (4')	EA	$ 4,816.00	24%	$	3,660.16
19015	05	Transfer Platform W/ Barrier (5')	EA	$ 6,754.00	24%	$	5,133.04
19024	05	Access Ladder (3')	EA	$ 2,464.00	24%	$	1,872.64
19025	05	Access Ladder (4')	EA	$ 3,015.00	24%	$	2,291.40
19026	05	Access Ladder (5')	EA	$ 3,489.00	24%	$	2,651.64
19027	05	Rung Access Ladder (2')	EA	$ 885.00	24%	$	672.60
19028	05	Rung Access Ladder (3' & 4')	EA	$ 1,038.00	24%	$	788.88
19029	05	Rung Access Ladder (5' & 6')	EA	$ 1,192.00	24%	$	905.92
19030	05	Rung Access Ladder (7' & 8')	EA	$ 1,335.00	24%	$	1,014.60
19035	05	Optional Access Step (3' & 5')	EA	$ 1,100.00	24%	$	836.00
19036	05	Optional Access Step (4')	EA	$ 1,138.00	24%	$	864.88
19037	05	Offset Archway	EA	$ 491.00	24%	$	373.16
19041	05	90º Crawl Tube	EA	$ 3,241.00	24%	$	2,463.16

GAMETIME PARK & PLAYGROUND EQUIPMENT							
Part No.	Part Group	Item Description	Unit	Commercial Price	OMNIA Disct	Contract Net Price	
19042	05	Caterpillar Crawl Tube	EA	$ 4,671.00	24%	$	3,549.96
19043	05	'S' Crawl Tube	EA	$ 3,259.00	24%	$	2,476.84
19044	05	Straight Crawl Tube(1 Deck Span)	EA	$ 2,067.00	24%	$	1,570.92
19045	05	Straight Crawl Tube (2 Deck Span)	EA	$ 2,927.00	24%	$	2,224.52
19046	05	Tunnel-Up Climber	EA	$ 3,259.00	24%	$	2,476.84
19047	05	Tree (3; & 3'6")	EA	$ 1,410.00	24%	$	1,071.60
19048	05	Tree (4' & 4'-6")	EA	$ 1,493.00	24%	$	1,134.68
19049	05	Tree (5' & 5'-6")	EA	$ 1,578.00	24%	$	1,199.28
19050	05	Tree (6')	EA	$ 1,662.00	24%	$	1,263.12
19051	05	Tree (7' & 7'-6")	EA	$ 1,744.00	24%	$	1,325.44
19052	05	Tree (8')	EA	$ 1,828.00	24%	$	1,389.28
19053	05	Twister (3' & 3'-6")	EA	$ 1,334.00	24%	$	1,013.84
19054	05	Twister (4' & 4'-6")	EA	$ 1,425.00	24%	$	1,083.00
19055	05	Twister (5' & 5'-6")	EA	$ 1,586.00	24%	$	1,205.36
19056	05	Twister (6')	EA	$ 1,650.00	24%	$	1,254.00
19057	05	Wave (Standard)	EA	$ 1,879.00	24%	$	1,428.04
19058	05	Giant Wave	EA	$ 2,422.00	24%	$	1,840.72
19059	05	Wavy Tree (2'-6" & 3')	EA	$ 1,193.00	24%	$	906.68
19060	05	Wavy Tree (3'-6" & 4')	EA	$ 1,272.00	24%	$	966.72
19061	05	Wavy Tree (4'-6" & 5')	EA	$ 1,441.00	24%	$	1,095.16
19062	05	Wavy Tree (5'-6" & 6')	EA	$ 1,436.00	24%	$	1,091.36
19063	05	Wavy Tree (6'-6" & 7')	EA	$ 1,555.00	24%	$	1,181.80
19064	05	Wavy Tree (7'-6" & 8')	EA	$ 1,645.00	24%	$	1,250.20
19075	05	Arch (2')	EA	$ 1,124.00	24%	$	854.24
19076	05	Arch (2'6" & 3')	EA	$ 1,295.00	24%	$	984.20
19077	05	Arch (3'6" & 4')	EA	$ 1,359.00	24%	$	1,032.84
19078	05	Arch (4'6" & 6')	EA	$ 1,422.00	24%	$	1,080.72
19084	05	Ashiko	EA	$ 934.00	24%	$	709.84
19085	05	Djembe	EA	$ 897.00	24%	$	681.72
19086	05	Ganza	EA	$ 1,178.00	24%	$	895.28
19087	05	Chain Link (3' & 3'6")	EA	$ 1,281.00	24%	$	973.56
19088	05	Chain Link (4' & 4'6")	EA	$ 1,340.00	24%	$	1,018.40
19089	05	Chain Link (5' & 5'6")	EA	$ 1,464.00	24%	$	1,112.64
19090	05	Chain Link (6' & 6'6")	EA	$ 1,518.00	24%	$	1,153.68
19091	05	Chain Link (7' & 7'6")	EA	$ 1,665.00	24%	$	1,265.40
19093	05	Schooner (2')	EA	$ 929.00	24%	$	706.04
19094	05	Schooner (2'-6" & 3')	EA	$ 993.00	24%	$	754.68
19095	05	Schooner (3'-6" & 4')	EA	$ 1,083.00	24%	$	823.08
19096	05	Schooner (4'-6" & 5')	EA	$ 1,173.00	24%	$	891.48
19097	05	Schooner (5'-6" & 6')	EA	$ 1,266.00	24%	$	962.16
19098	05	Schooner (6'-6" & 7')	EA	$ 1,358.00	24%	$	1,032.08
19099	05	Schooner (7'-6" & 8')	EA	$ 1,447.00	24%	$	1,099.72
19102	05	Stepped Deck (6" Rise)	EA	$ 1,673.00	24%	$	1,271.48
19104	05	Ridge Climber	EA	$ 1,537.00	24%	$	1,168.12
19105	05	Clover Leaf (2' & 2'-6")	EA	$ 1,829.00	24%	$	1,390.04
19106	05	Clover Leaf (3' & 3'-6")	EA	$ 2,222.00	24%	$	1,688.72
19107	05	Clover Leaf (4' & 4'-6")	EA	$ 2,610.00	24%	$	1,983.60
19108	05	Clover Leaf (5' & 5'-6")	EA	$ 2,909.00	24%	$	2,210.84
19109	05	Corkscrew (2')	EA	$ 1,277.00	24%	$	970.52
19110	05	Corkscrew (2'-6" & 3')	EA	$ 1,296.00	24%	$	984.96
19111	05	Corkscrew (3'-6" & 4')	EA	$ 1,416.00	24%	$	1,076.16
19112	05	Corkscrew (4'-6" & 5')	EA	$ 1,509.00	24%	$	1,146.84
19113	05	Corkscrew (5'-6" & 6')	EA	$ 1,533.00	24%	$	1,165.08
19114	05	Dna (3')	EA	$ 1,630.00	24%	$	1,238.80
19115	05	Dna (4')	EA	$ 1,962.00	24%	$	1,491.12

GAMETIME PARK & PLAYGROUND EQUIPMENT							
Part No.	Part Group	Item Description	Unit	Commercial Price	OMNIA Discount	Contract Net Price	
19116	05	Dna (5')	EA	$ 2,218.00	24%	$ 1,685.68	
19117	05	Dna (6')	EA	$ 2,400.00	24%	$ 1,824.00	
19118	06	Dna (7')	EA	$ 2,607.00	24%	$ 1,981.32	
19119	05	Dna (8')	EA	$ 2,488.00	24%	$ 1,890.88	
19121	05	Curved Zip Slide	EA	$ 2,024.00	24%	$ 1,538.24	
19122	05	Wave Zip Slide (2'-6" & 3')	EA	$ 1,754.00	24%	$ 1,333.04	
19123	05	Straight Zip Slide (4')	EA	$ 2,125.00	24%	$ 1,615.00	
19124	05	Straight Zip Slide (5')	EA	$ 2,410.00	24%	$ 1,831.60	
19125	05	Wave Zip Slide (6')	EA	$ 2,699.00	24%	$ 2,051.24	
19128	05	Cosmix 6' High	EA	$ 2,562.00	24%	$ 1,947.12	
19129	05	Cosmix 8' High	EA	$ 2,420.00	24%	$ 1,839.20	
19130	05	Climbing Pole (2' & 2'-6")	EA	$ 1,059.00	24%	$ 804.84	
19131	05	Climbing Pole (3' & 3'-6")	EA	$ 1,093.00	24%	$ 830.68	
19132	05	Climbing Pole (4' & 4'-6")	EA	$ 1,127.00	24%	$ 856.52	
19133	05	Climbing Pole (5' & 5'-6")	EA	$ 1,163.00	24%	$ 883.88	
19134	05	Climbing Pole (6')	EA	$ 1,185.00	24%	$ 900.60	
19147	05	Toad Stool	EA	$ 1,142.00	24%	$ 867.92	
19148	05	Tree	EA	$ 2,300.00	24%	$ 1,748.00	
19151	05	Lightning Climber	EA	$ 2,396.00	24%	$ 1,820.96	
19158	05	Zoo Panel	EA	$ 1,410.00	24%	$ 1,071.60	
19159	05	Crazy Eight (3' & 3'-6")	EA	$ 1,753.00	24%	$ 1,332.28	
19160	05	Crazy Eight (4' & 4'-6")	EA	$ 1,778.00	24%	$ 1,351.28	
19161	05	Crazy Eight (5' & 5'-6")	EA	$ 1,913.00	24%	$ 1,453.88	
19162	05	Crazy Eight (6')	EA	$ 2,050.00	24%	$ 1,558.00	
19163	05	Crazy Eight (7' & 7'-6")	EA	$ 2,183.00	24%	$ 1,659.08	
19164	05	Crazy Eight (8')	EA	$ 2,321.00	24%	$ 1,763.96	
19165	05	Crawl Thru	EA	$ 890.00	24%	$ 676.40	
19169	05	Leaning Wall (2')	EA	$ 1,549.00	24%	$ 1,177.24	
19170	05	Leaning Wall (2'-6")	EA	$ 1,794.00	24%	$ 1,363.44	
19171	05	Leaning Wall (3')	EA	$ 1,809.00	24%	$ 1,374.84	
19172	05	Leaning Wall (4')	EA	$ 2,217.00	24%	$ 1,684.92	
19173	05	Leaning Wall (4'-6")	EA	$ 2,367.00	24%	$ 1,798.92	
19174	05	Leaning Wall (5')	EA	$ 2,816.00	24%	$ 2,140.16	
19175	05	Leaning Wall (5'6")	EA	$ 2,670.00	24%	$ 2,029.20	
19176	05	Leaning Wall (6')	EA	$ 2,784.00	24%	$ 2,115.84	
19177	05	Rockscape (2')	EA	$ 2,398.00	24%	$ 1,822.48	
19178	05	Rockscape (2'6")	EA	$ 2,620.00	24%	$ 1,991.20	
19179	05	Rockscape (3')	EA	$ 5,808.00	24%	$ 4,414.08	
19180	05	Rockscape (4')	EA	$ 6,107.00	24%	$ 4,641.32	
19189	05	Straight Crawl Tube (1 Deck Span)	EA	$ 2,172.00	24%	$ 1,650.72	
19190	05	Single Gizmo Panel	EA	$ 929.00	24%	$ 706.04	
19194	05	Flower Talk Tube (0'6" Thru 2')	EA	$ 1,164.00	24%	$ 884.64	
19197	05	Flower Talk Tube (6'6" Thru 8')	EA	$ 1,407.00	24%	$ 1,069.32	
19198	05	26" Bubble Panel	EA	$ 1,088.00	24%	$ 826.88	
19200	05	Telescope Enclosure	EA	$ 1,494.00	24%	$ 1,135.44	
19213	05	Challenge Canyon (2 Deck Span)	EA	$ 4,424.00	24%	$ 3,362.24	
19214	05	Rung Enclosure	EA	$ 560.00	24%	$ 425.60	
19215	05	Rung Enclosure W/ Steering Wheel	EA	$ 970.00	24%	$ 737.20	
19216	05	Rung Enclosure W/ Thunderring	EA	$ 1,192.00	24%	$ 905.92	
19217	05	Bubble (3' & 3'6")	EA	$ 1,341.00	24%	$ 1,019.16	
19218	05	Bubble (4')	EA	$ 1,445.00	24%	$ 1,098.20	
19219	05	Bubble (4'6" & 5')	EA	$ 1,532.00	24%	$ 1,164.32	
19220	05	Bubble (5'6" & 6')	EA	$ 1,636.00	24%	$ 1,243.36	
19223	05	Sloped Funnel Climber	EA	$ 2,690.00	24%	$ 2,044.40	
19227	05	Chain Net W/ Stainless Chain (3')	EA	$ 1,611.00	24%	$ 1,224.36	

GAMETIME PARK & PLAYGROUND EQUIPMENT							
Part No.	Part Group	Item Description	Unit	Commercial Price	OMNIA Discount	Contract Net Price
19228	05	Chain Net W/Stainless Chain(3'-6"&4')	EA	$ 1,743.00	24%	$ 1,324.68
19229	05	Chain Net W/Stainless Chain(4'-6"&5')	EA	$ 1,777.00	24%	$ 1,350.52
19231	05	Loop Ladder (3')	EA	$ 1,364.00	24%	$ 1,036.64
19232	05	Loop Ladder (3'6" & 4')	EA	$ 1,478.00	24%	$ 1,123.28
19233	05	Loop Ladder (5')	EA	$ 1,565.00	24%	$ 1,189.40
19234	05	Loop Ladder (6')	EA	$ 1,668.00	24%	$ 1,267.68
19236	05	Count & Spell Panel (Two Color)	EA	$ 1,017.00	24%	$ 772.92
19238	05	Count & Spell Panel (Two Color)	EA	$ 1,191.00	24%	$ 905.16
19241	05	Maze Panel	EA	$ 1,740.00	24%	$ 1,322.40
19242	05	Maze Panel	EA	$ 1,937.00	24%	$ 1,472.12
19243	05	Drivers Panel	EA	$ 1,172.00	24%	$ 890.72
19244	05	Thunderring Panel	EA	$ 1,389.00	24%	$ 1,055.64
19245	05	Drivers Panel	EA	$ 1,387.00	24%	$ 1,054.12
19246	05	Thunderring Panel	EA	$ 1,443.00	24%	$ 1,096.68
19247	05	How Tall Am I	EA	$ 266.00	24%	$ 202.16
19250	05	Hour Glass (3' Thru 5')	EA	$ 1,555.00	24%	$ 1,181.80
19251	05	Thread The Needle	EA	$ 1,300.00	24%	$ 988.00
19252	05	Scramble Up (3')	EA	$ 1,087.00	24%	$ 826.12
19253	05	Scramble Up (3'6" & 4')	EA	$ 1,651.00	24%	$ 1,254.76
19254	05	Scramble Up (4'6" & 5')	EA	$ 1,651.00	24%	$ 1,254.76
19255	05	Scramble Up (5'6" & 6')	EA	$ 2,209.00	24%	$ 1,678.84
19256	05	Scramble Up (6'6" & 7')	EA	$ 2,772.00	24%	$ 2,106.72
19257	05	Scramble Up (7'6" & 8')	EA	$ 2,772.00	24%	$ 2,106.72
19267	05	Triple Slide	EA	$ 8,583.00	24%	$ 6,523.08
19268	05	Double Ridge Climber	EA	$ 2,587.00	24%	$ 1,966.12
19269	05	Double Ridge Climber	EA	$ 2,646.00	24%	$ 2,010.96
19281	05	Transfer System W/ Guardrail (1' Rise)	EA	$ 1,425.00	24%	$ 1,083.00
19282	05	Transfer System W/ Guardrail (2' Rise)	EA	$ 1,853.00	24%	$ 1,408.28
19283	05	Transfer Sys W/ Guardrail (2'6" Rise)	EA	$ 2,881.00	24%	$ 2,189.56
19284	05	Transfer System W/ Guardrail (3' Rise)	EA	$ 3,153.00	24%	$ 2,396.28
19285	05	Transfer Platform W/ Guardrail 3'	EA	$ 3,226.00	24%	$ 2,451.76
19286	05	Transfer Platform W/ Guardrail 4'	EA	$ 3,916.00	24%	$ 2,976.16
19287	05	River Rock Climber	EA	$ 2,499.00	24%	$ 1,899.24
19288	05	Tunnel-Up Climber (Attachment)	EA	$ 3,342.00	24%	$ 2,539.92
19289	05	Two Piece Hex Deck	EA	$ 3,557.00	24%	$ 2,703.32
19290	05	1'6" Kickplate W/ Rung	EA	$ 748.00	24%	$ 568.48
19291	05	2' Kickplate W/ Rung	EA	$ 822.00	24%	$ 624.72
19292	05	2'6" Kickplate W/ Rung	EA	$ 927.00	24%	$ 704.52
19293	05	3' Kickplate W/ Rung	EA	$ 1,002.00	24%	$ 761.52
19297	05	Ss Dble Chuter W/Trans Platform (3')	EA	$ 8,143.00	24%	$ 6,188.68
19298	05	Ss Dble Chuter W/Trans Platform (4')	EA	$ 9,486.00	24%	$ 7,209.36
19299	05	Ss Dble Chuter W/Trans Platform (5')	EA	$ 10,666.00	24%	$ 8,106.16
19300	05	Ss Dble Chuter W/Trans Platform (6')	EA	$ 12,309.00	24%	$ 9,354.84
19301	05	Ss Dble Chuter W/Trans Platform (7')	EA	$ 12,499.00	24%	$ 9,499.24
19302	05	Ss Dble Chuter W/Trans Platform (8')	EA	$ 13,381.00	24%	$ 10,169.56
19303	05	Ergo Climber 4' & 4'6"	EA	$ 2,050.00	24%	$ 1,558.00
19304	05	Ergo Climber 5' & 5'6"	EA	$ 2,223.00	24%	$ 1,689.48
19305	05	Ergo Climber 6'	EA	$ 2,398.00	24%	$ 1,822.48
19309	05	Stego Climber 4' & 4'6"	EA	$ 1,488.00	24%	$ 1,130.88
19310	05	Stego Climber 5' & 5'6"	EA	$ 1,624.00	24%	$ 1,234.24
19311	05	Stego Climber 6' & 6'6"	EA	$ 1,754.00	24%	$ 1,333.04
19312	05	Stego Climber 7' & 7'6"	EA	$ 1,885.00	24%	$ 1,432.60
19313	05	Stego Climber 8'	EA	$ 2,020.00	24%	$ 1,535.20
19314	05	Spiral Climber 4' & 4'6"	EA	$ 1,766.00	24%	$ 1,342.16
19315	05	Spiral Climber 5' & 5'6"	EA	$ 1,818.00	24%	$ 1,381.68

GAMETIME PARK & PLAYGROUND EQUIPMENT							
Part No.	Part Group	Item Description	Unit	Commercial Price	OMNIA Disct	Contract Net Price	
19316	05	Spiral Climber 6' & 6'6"	EA	$ 1,946.00	24%	$	1,478.96
19317	05	Spiral Climber 7' & 7'6"	EA	$ 2,072.00	24%	$	1,574.72
19318	05	Spiral Climber 8'	EA	$ 2,168.00	24%	$	1,647.68
19319	05	Ergo Link (2' Rise)	EA	$ 2,177.00	24%	$	1,654.52
19320	05	Ergo Link (3' Rise)	EA	$ 2,362.00	24%	$	1,795.12
19321	05	Ergo Link (4' Rise)	EA	$ 2,529.00	24%	$	1,922.04
19322	05	Swerve Slide	EA	$ 2,251.00	24%	$	1,710.76
19327	05	Pod Climber	EA	$ 2,063.00	24%	$	1,567.88
19329	05	Spiral Step Climber 2' & 2'6"	EA	$ 1,630.00	24%	$	1,238.80
19330	05	Spiral Step Climber 3' & 3'6"	EA	$ 1,923.00	24%	$	1,461.48
19331	05	Spiral Step Climber 4' & 4'6"	EA	$ 2,215.00	24%	$	1,683.40
19332	05	Spiral Step Climber 5' & 5'6"	EA	$ 2,514.00	24%	$	1,910.64
19333	05	Spiral Step Climber 6'	EA	$ 2,800.00	24%	$	2,128.00
19348	05	Metal Half Panel W/ Steering Wheel	EA	$ 947.00	24%	$	719.72
19349	05	Metal Half Panel W/ Thunderring	EA	$ 1,009.00	24%	$	766.84
19350	05	Vert Wall 4'	EA	$ 3,071.00	24%	$	2,333.96
19351	05	Vert Wall 8'	EA	$ 4,883.00	24%	$	3,711.08
19355	05	4'-0"/5'-0" Dbl Bubble Climber Attach	EA	$ 2,528.00	24%	$	1,921.28
19358	05	5'-6"/6'-6" Dbl Bubble Climber Attach	EA	$ 3,111.00	24%	$	2,364.36
19361	05	7'-0"/8'-0" Dbl Bubble Climber Attach	EA	$ 3,457.00	24%	$	2,627.32
19362	05	3'-6"/4'-0" Zip Swerve Slide Left	EA	$ 2,069.00	24%	$	1,572.44
19363	05	3'-6"/4'-0" Zip Swerve Slide Right	EA	$ 2,069.00	24%	$	1,572.44
19367	05	Talk Tube Ground Level	EA	$ 517.00	24%	$	392.92
19368	05	Flower Talk Tube	EA	$ 973.00	24%	$	739.48
19369	05	Gt Jambox	EA	$ 4,612.00	24%	$	3,505.12
19371	05	Giant Wave Climber Link	EA	$ 3,217.00	24%	$	2,444.92
19372	05	Play Port Bridge	EA	$ 4,164.00	24%	$	3,164.64
19382	05	Single Entrance Wilderslide Ii	EA	$ 1,211.00	24%	$	920.36
19384	05	Triple Entrance Wilderslide Ii	EA	$ 4,421.00	24%	$	3,359.96
19385	05	Straight Section Wilderslide Ii	EA	$ 658.00	24%	$	500.08
19386	05	Left Curve Section Wilderslide Ii	EA	$ 904.00	24%	$	687.04
19387	05	Right Curve Section Wilderslide Ii	EA	$ 904.00	24%	$	687.04
19388	05	Exit Section Wilderslide Ii	EA	$ 902.00	24%	$	685.52
19390	05	Helix Spiral (Helix Adapter)	EA	$ 1,187.00	24%	$	902.12
19391	05	Support Wilderslide Ii	EA	$ 269.00	24%	$	204.44
19392	05	Slide Support	EA	$ 260.00	24%	$	197.60
19403	05	Double Straight (2 Ft Section)	EA	$ 940.00	24%	$	714.40
19407	05	Transfer System (Timbers) 1' Rise	EA	$ 2,875.00	24%	$	2,185.00
19408	05	Transfer System (Timbers) 2' Rise	EA	$ 3,607.00	24%	$	2,741.32
19409	05	Transfer System (Timbers) 2'6" Rise	EA	$ 5,272.00	24%	$	4,006.72
19410	05	Transfer System (Timbers) 3' Rise	EA	$ 5,547.00	24%	$	4,215.72
19411	05	Transfer System (Timbers) 4' Rise	EA	$ 6,867.00	24%	$	5,218.92
19412	05	Slide Support	EA	$ 190.00	24%	$	144.40
19413	05	Outrigger	EA	$ 210.00	24%	$	159.60
19415	05	Walk-In Double Fun-L Over	EA	$ 4,198.00	24%	$	3,190.48
19416	05	Crawl-In Double Fun-L Up	EA	$ 3,877.00	24%	$	2,946.52
19417	05	Fun-L Up & Across	EA	$ 3,598.00	24%	$	2,734.48
19418	05	Walk-In Double Fun-L Up (Link)	EA	$ 4,005.00	24%	$	3,043.80
19419	05	Fun-L Crawl Tube (Attach)	EA	$ 2,928.00	24%	$	2,225.28
19420	05	Fun-L Crawl Tube (Link)	EA	$ 2,655.00	24%	$	2,017.80
19421	05	Walk-In Double Fun-L Up	EA	$ 4,381.00	24%	$	3,329.56
19424	05	Long Exit (Use On 7' & 8' Slides)	EA	$ 1,215.00	24%	$	923.40
19425	05	Xcelerator	EA	$ 5,687.00	24%	$	4,322.12
19427	05	Single Spiral	EA	$ 6,071.00	24%	$	4,613.96
19432	05	Triple W/ Spiral	EA	$ 17,364.00	24%	$	13,196.64

GAMETIME PARK & PLAYGROUND EQUIPMENT							
Part No.	Part Group	Item Description	Unit	Commercial Price	OMNIA Disct	Contract Net Price	
19433	06	Wrinkle Wall Attachment 3'	EA	$ 3,657.00	24%	$ 2,779.32	
19434	06	Wrinkle Wall Attachment 6'	EA	$ 6,147.00	24%	$ 4,671.72	
19435	06	Wrinkle Wall Attachment 8'	EA	$ 8,414.00	24%	$ 6,394.64	
19436	05	Wrinkle Wall Link	EA	$ 8,354.00	24%	$ 6,349.04	
19437	05	Dbl w/Spiral Wilderslide II	EA	$ 6,880.00	24%	$ 5,228.80	
19438	05	Dbl w/Spiral Wilderslide II Rev	EA	$ 6,880.00	24%	$ 5,228.80	
19439	05	3 in a Row Panel	EA	$ 2,976.00	24%	$ 2,261.76	
19440	05	Puppy Maze Panel	EA	$ 2,622.00	24%	$ 1,992.72	
19441	05	Fish Tile Slide	EA	$ 3,271.00	24%	$ 2,485.96	
19443	05	3 in a Row Half Panel	EA	$ 2,348.00	24%	$ 1,784.48	
19444	05	Puppy Maze Half Panel	EA	$ 2,000.00	24%	$ 1,520.00	
19445	05	Fish Tile Half Slide	EA	$ 2,646.00	24%	$ 2,010.96	
19446	05	Truck Half Panel	EA	$ 2,616.00	24%	$ 1,988.16	
19447	05	3 in a Row Panel Below Dk	EA	$ 2,976.00	24%	$ 2,261.76	
19448	05	Puppy Maze Panel Below Dk	EA	$ 2,622.00	24%	$ 1,992.72	
19449	05	Fish Tile Slide Below Dk	EA	$ 3,271.00	24%	$ 2,485.96	
19450	05	Truck Panel Below Dk	EA	$ 3,560.00	24%	$ 2,705.60	
19451	05	3 in a Row Half Panel Below Dk	EA	$ 2,348.00	24%	$ 1,784.48	
19452	05	Puppy Maze Half Panel Below Dk	EA	$ 2,000.00	24%	$ 1,520.00	
19453	05	Fish Tile Half Slide Below Dk	EA	$ 2,646.00	24%	$ 2,010.96	
19454	05	Truck Half Panel Below Dk	EA	$ 2,616.00	24%	$ 1,988.16	
19455	05	Make it Rain Panel (Roto)	EA	$ 3,606.00	24%	$ 2,740.56	
19456	05	Bells Panel (Roto)	EA	$ 2,080.00	24%	$ 1,580.80	
19457	05	Roller Ball Panel (Roto)	EA	$ 4,404.00	24%	$ 3,347.04	
19458	40	Spectacle Climber 4' - 4'6"	EA	$ 1,220.00	6%	$ 1,146.80	
19459	32	Spectacle Climber 5' - 5'6"	EA	$ 1,326.00	3%	$ 1,286.22	
19460	06	Spectacle Climber 6' - 6'6"	EA	$ 1,452.00	24%	$ 1,103.52	
19461	05	Make it Rain Panel (Roto) Below Dk	EA	$ 3,606.00	24%	$ 2,740.56	
19462	05	Bells Panel (Roto) Below Dk	EA	$ 2,080.00	24%	$ 1,580.80	
19463	05	Roller Ball Panel (Roto) Below Dk	EA	$ 4,404.00	24%	$ 3,347.04	
19464	05	Double Entrance	EA	$ 2,267.00	24%	$ 1,722.92	
19465	05	Olympus Climber - 3'0 thru 4'0 attachment	EA	$ 2,208.00	24%	$ 1,678.08	
19466	05	Olympus Climber - 5'0 thru 6'0 attachment	EA	$ 3,405.00	24%	$ 2,587.80	
19467	05	Olympus Climber - 7'0 thru 8'0 attachment	EA	$ 3,828.00	24%	$ 2,909.28	
19468	05	Olympus Climber - 0'0 Rise Link	EA	$ 4,269.00	24%	$ 3,244.44	
19469	05	Olympus Climber - 1'0 Rise Link	EA	$ 4,269.00	24%	$ 3,244.44	
19470	05	Olympus Climber - 2'0 Rise Link	EA	$ 4,418.00	24%	$ 3,357.68	
19471	05	Olympus Climber - 3'0 thru 4'0 offset attachment	EA	$ 4,296.00	24%	$ 3,264.96	
19472	05	Olympus Climber - 4'6 offset attachment	EA	$ 4,710.00	24%	$ 3,579.60	
19473	05	Olympus Climber - 5'0 thru 6'0 offset attachment	EA	$ 4,710.00	24%	$ 3,579.60	
19475	10	Buzz Game Panel	EA	$ 5,017.00	24%	$ 3,812.92	
19476	10	Pond Explorer Panel	EA	$ 2,093.00	24%	$ 1,590.68	
19477	05	Spin Chimes Panel	EA	$ 1,842.00	24%	$ 1,399.92	
19480	05	360 Spiral Slide 4' w/roto hood	EA	$ 8,852.00	24%	$ 6,727.52	
19481	05	360 Spiral Slide 4'6" w/roto hood	EA	$ 8,879.00	24%	$ 6,748.04	
19482	05	360 Spiral Slide 5' w/roto hood	EA	$ 8,577.00	24%	$ 6,518.52	
19483	05	360 Spiral Slide 5'6" w/roto hood	EA	$ 8,671.00	24%	$ 6,589.96	
19484	05	360 Spiral Slide 6' w/roto hood	EA	$ 8,162.00	24%	$ 6,203.12	
19485	05	360 Spiral Slide 4' w/metal enc	EA	$ 8,057.00	24%	$ 6,123.32	
19486	05	360 Spiral Slide 4'6" w/metal enc	EA	$ 8,083.00	24%	$ 6,143.08	
19487	05	360 Spiral Slide 5' w/metal enc	EA	$ 7,914.00	24%	$ 6,014.64	
19488	05	360 Spiral Slide 5'6" w/metal enc	EA	$ 7,826.00	24%	$ 5,947.76	
19489	05	360 Spiral Slide 6' w/metal enc	EA	$ 7,501.00	24%	$ 5,700.76	
19491	40	3' Odyssey Pod w/thunderring	EA	$ 17,709.00	6%	$ 16,646.46	
19492	40	4' Odyssey Pod w/thunderring	EA	$ 18,476.00	6%	$ 17,367.44	

GAMETIME PARK & PLAYGROUND EQUIPMENT						
Part No.	Part Group	Item Description	Unit	Commercial Price	OMNIA Disct	Contract Net Price
19493	22	5' Odyssey Pod w/internal climber	EA	$ 25,223.00	16%	$ 21,187.32
19494	22	6' Odyssey Pod w/internal climber	EA	$ 26,021.00	16%	$ 21,857.64
19495	22	8' Odyssey Pod w/internal climber	EA	$ 26,838.00	16%	$ 22,543.92
19496	40	5' Odyssey Pod w/gizmo	EA	$ 19,259.00	6%	$ 18,103.46
19497	40	6' Odyssey Pod w/gizmo	EA	$ 20,057.00	6%	$ 18,853.58
19498	22	8' Odyssey Pod w/gizmo	EA	$ 20,874.00	16%	$ 17,534.16
19584	05	Shale Roof	EA	$ 792.00	24%	$ 601.92
19585	05	Letters Maze Above Deck	EA	$ 1,418.00	24%	$ 1,077.68
19586	05	Time & Place Above Deck	EA	$ 1,640.00	24%	$ 1,246.40
19587	05	Letters Maze Below Deck	EA	$ 1,633.00	24%	$ 1,241.08
19624	05	Shale Roof Extension	EA	$ 169.00	24%	$ 128.44
19627	05	Gadget Frame (Grd Level)	EA	$ 871.00	24%	$ 661.96
19632	05	Transfer Platform (Timbers) 3'	EA	$ 4,675.00	24%	$ 3,553.00
19633	05	Transfer Platform (Timbers) 4'	EA	$ 6,509.00	24%	$ 4,946.84
19634	05	Transfer Platform (Timbers) 5'	EA	$ 8,419.00	24%	$ 6,398.44
19635	05	Rung Enclosure (Timbers)	EA	$ 1,104.00	24%	$ 839.04
19636	05	Plank Climber 3'	EA	$ 1,283.00	24%	$ 975.08
19637	05	Plank Climber 4'	EA	$ 1,482.00	24%	$ 1,126.32
19638	05	Plank Climber 5'	EA	$ 1,744.00	24%	$ 1,325.44
19639	05	Plank Climber 6'	EA	$ 1,773.00	24%	$ 1,347.48
19640	05	Plank Climber 7'	EA	$ 2,008.00	24%	$ 1,526.08
19641	05	Plank Climber 8'	EA	$ 2,231.00	24%	$ 1,695.56
19642	05	Half Hex Slant Roof (Timbers)	EA	$ 5,037.00	24%	$ 3,828.12
19643	05	Hex Slant Roof (Timbers)	EA	$ 9,752.00	24%	$ 7,411.52
19644	05	Slant Roof Extensions (24")	EA	$ 330.00	24%	$ 250.80
19645	05	Slant Roof Extensions (36")	EA	$ 414.00	24%	$ 314.64
19646	05	Slant Roof Extensions (60")	EA	$ 516.00	24%	$ 392.16
19647	05	Slant Roof Extension (72")	EA	$ 605.00	24%	$ 459.80
19648	05	12" Stepped Deck	EA	$ 1,927.00	24%	$ 1,464.52
19655	05	Playport Bridge (Timbers)	EA	$ 6,452.00	24%	$ 4,903.52
19656	05	Slant Roof (Timbers)	EA	$ 1,814.00	24%	$ 1,378.64
19657	05	Slant Roof Ext (Timbers)	EA	$ 378.00	24%	$ 287.28
19658	05	Arch Bridge (Timbers)	EA	$ 7,653.00	24%	$ 5,816.28
19665	05	Whirlwind Climber 4'	EA	$ 2,285.00	24%	$ 1,736.60
19666	05	Whirlwind Climber 5'	EA	$ 2,489.00	24%	$ 1,891.64
19667	05	Whirlwind Climber 6'	EA	$ 2,706.00	24%	$ 2,056.56
19668	05	Whirlwind Climber 7'	EA	$ 2,921.00	24%	$ 2,219.96
19669	05	Whirlwind Climber 8'	EA	$ 3,130.00	24%	$ 2,378.80
19670	05	Cliff Wall Climber (Link)	EA	$ 7,383.00	24%	$ 5,611.08
19672	05	Erratic Climber (Metal) 4'-5'	EA	$ 1,330.00	24%	$ 1,010.80
19673	05	Erratic Climber (Metal) 5'6"-6'6"	EA	$ 1,434.00	24%	$ 1,089.84
19674	05	Erratic Climber (Metal) 7'-8'	EA	$ 1,577.00	24%	$ 1,198.52
19679	05	Pine Climber 3'	EA	$ 1,379.00	24%	$ 1,048.04
19680	05	Pine Climber 3'6"	EA	$ 1,508.00	24%	$ 1,146.08
19681	10	Pine Climber 4'	EA	$ 1,518.00	24%	$ 1,153.68
19682	05	Pine Climber 4'6"	EA	$ 1,508.00	24%	$ 1,146.08
19683	05	Pine Climber 5'	EA	$ 1,665.00	24%	$ 1,265.40
19684	05	Pine Climber 5'6"	EA	$ 1,798.00	24%	$ 1,366.48
19685	05	Pine Climber 6'	EA	$ 1,818.00	24%	$ 1,381.68
19686	05	Pine Climber 7'	EA	$ 1,867.00	24%	$ 1,418.92
19687	05	Pine Climber 7'	EA	$ 2,065.00	24%	$ 1,569.40
19688	05	Pine Climber 7'6"	EA	$ 2,124.00	24%	$ 1,614.24
19689	05	Pine Climber 8'	EA	$ 2,339.00	24%	$ 1,777.64
19692	05	Erratic Climber W/Hex Net 5'6"-6'6"	EA	$ 3,384.00	24%	$ 2,571.84
19698	05	Sloped Funnel Climber Barrier (Dbl)	EA	$ 4,931.00	24%	$ 3,747.56

GAMETIME PARK & PLAYGROUND EQUIPMENT

Part No.	Part Group	Item Description	Unit	Commercial Price	OMNIA Disct	Contract Net Price
19699	05	Sloped Funnel Climber Guardrail(Dbl)	EA	$ 4,379.00	24%	$ 3,328.04
19700	05	Sloped Funnel Climber Timbers(Dbl)	EA	$ 6,239.00	24%	$ 4,741.64
19701	05	90° Play Port Funnel Bridge	EA	$ 5,728.00	24%	$ 4,353.28
19702	05	Timbers Enclosure W/ Molded Steering Wheel (Above)	EA	$ 1,514.00	24%	$ 1,150.64
19703	05	Timbers Enclosure W/ Solid Steering Wheel (Above)	EA	$ 1,715.00	24%	$ 1,303.40
19704	05	Timbers Enclosure W/ Thunderring (Above)	EA	$ 1,580.00	24%	$ 1,200.80
19705	05	Offset Xcelerator	EA	$ 5,920.00	24%	$ 4,499.20
19706	05	PT Sensory Wave Arch	EA	$ 1,778.00	24%	$ 1,351.28
19707	05	PT Sensory Wave Curve	EA	$ 1,541.00	24%	$ 1,171.16
19708	05	PT SW Transfer Punched Insert	EA	$ 2,010.00	24%	$ 1,527.60
19709	05	PT Sensory Wave Transfer Roller Insert	EA	$ 4,296.00	24%	$ 3,264.96
19710	05	PT Sensory Wave End Transfer	EA	$ 1,325.00	24%	$ 1,007.00
19711	05	PT Sensory Wave Deck Connect	EA	$ 1,121.00	24%	$ 851.96
19712	05	PT Sensory Wave Return Step	EA	$ 1,605.00	24%	$ 1,219.80
19713	05	PT Sensory Challenge Transfer 1'/1'6"	EA	$ 2,467.00	24%	$ 1,874.92
19714	05	PT Sensory Wave Up & On (3' & 3'6")	EA	$ 4,642.00	24%	$ 3,527.92
19715	05	PT Sensory Wave Up & Around (3' & 3'6")	EA	$ 6,698.00	24%	$ 5,090.48
19716	05	PT S Wave Double Up & On (5' & 5'6")	EA	$ 6,930.00	24%	$ 5,266.80
19717	05	PT S Wave Up & On LNK (3'-3'6)	EA	$ 4,567.00	24%	$ 3,470.92
19718	05	PT S Wave Up & On LNK (4'-4'6)	EA	$ 4,606.00	24%	$ 3,500.56
19719	05	PT S Wave Up & On LNK (5'-5'6)	EA	$ 4,686.00	24%	$ 3,561.36
19720	05	PT S Wave Up & On LNK (6')	EA	$ 4,700.00	24%	$ 3,572.00
19721	05	PT Sensory Wave Up S LNK (3'-3'6)	EA	$ 8,586.00	24%	$ 6,525.36
19722	05	PT Sensory Wave Up S LNK (4'-4'6)	EA	$ 8,714.00	24%	$ 6,622.64
19723	05	PT Sensory Wave Up S LNK (5'-5'6)	EA	$ 8,949.00	24%	$ 6,801.24
19724	05	PT Sensory Wave Up S LNK (6')	EA	$ 8,981.00	24%	$ 6,825.56
19725	05	PT S Wave Double Up & On LNK (5'-5'6)	EA	$ 6,884.00	24%	$ 5,231.84
19726	05	PT S Wave Double Up & On LNK (6')	EA	$ 6,911.00	24%	$ 5,252.36
19727	05	PT S Wave Up & Around LNK (3'-3'6)	EA	$ 6,652.00	24%	$ 5,055.52
19728	05	PT S Wave Up & Around LNK (4'-4'6)	EA	$ 6,733.00	24%	$ 5,117.08
19729	05	PT S Wave Up & Around LNK (5'-5'6)	EA	$ 6,893.00	24%	$ 5,238.68
19730	05	PT S Wave Up & Around LNK (6')	EA	$ 6,906.00	24%	$ 5,248.56
19731	05	PT Sensory Wave Up & Over (1'-1'6")	EA	$ 6,765.00	24%	$ 5,141.40
19732	05	PT Sensory Wave Up & Over (2'-2'6")	EA	$ 6,847.00	24%	$ 5,203.72
19733	05	PT Sensory Wave Up & Over (3'-3'6")	EA	$ 7,003.00	24%	$ 5,322.28
19734	05	PT Sensory Wave Up & Over (4'-4'6")	EA	$ 7,091.00	24%	$ 5,389.16
19736	05	PT Sensory Wave Footbuck 1' - 1'6"	EA	$ 406.00	24%	$ 308.56
19737	05	PT Sensory Wave Footbuck 2' - 2'6"	EA	$ 446.00	24%	$ 338.96
19738	05	PT Sensory Wave Footbuck 3' - 3'6"	EA	$ 524.00	24%	$ 398.24
19739	05	PT Sensory Wave Footbuck 4' - 4'6"	EA	$ 569.00	24%	$ 432.44
19740	05	PT Sensory Wave Footbuck 5' - 5'6"	EA	$ 648.00	24%	$ 492.48
19741	05	PT Sensory Wave Footbuck 6'	EA	$ 645.00	24%	$ 490.20
19742	05	PT Sensory Wave Up & Over (5')	EA	$ 7,165.00	24%	$ 5,445.40
19743	05	PT Sensory Wave Challenge Transfer 2'	EA	$ 2,888.00	24%	$ 2,194.88
19744	05	Deck Curb	EA	$ 192.00	24%	$ 145.92
19747	05	Traverse Climber Link (1' rise)	EA	$ 3,832.00	24%	$ 2,912.32
19748	05	Traverse Climber Link (1'6" rise)	EA	$ 3,842.00	24%	$ 2,919.92
19749	05	Traverse Climber Link (2' rise)	EA	$ 3,832.00	24%	$ 2,912.32
19750	05	Traverse Climber Link (2'6 rise)	EA	$ 3,832.00	24%	$ 2,912.32
19751	05	Traverse Climber Link (3' rise)	EA	$ 3,847.00	24%	$ 2,923.72
19752	05	Traverse Climber	EA	$ 3,204.00	24%	$ 2,435.04
19753	06	Wiggle Climber Link Straight	EA	$ 6,999.00	24%	$ 5,319.24
19754	18	Wiggle Climber Link 1' Rise	EA	$ 6,194.00	24%	$ 4,707.44
19755	06	Wiggle Climber Attachment	EA	$ 7,110.00	24%	$ 5,403.60
19756	05	Umbra Triangle Roof	EA	$ 772.00	24%	$ 586.72

GAMETIME PARK & PLAYGROUND EQUIPMENT

Part No.	Part Group	Item Description	Unit	Commercial Price	OMNIA Disct	Contract Net Price
19757	05	Umbra Square Roof	EA	$ 911.00	24%	$ 692.36
19758	05	Umbra Hex roof	EA	$ 1,985.00	24%	$ 1,508.60
19759	05	Umbra Topper	EA	$ 85.00	24%	$ 64.60
19760	05	Erratic Climber Link 3' Rise	EA	$ 1,338.00	24%	$ 1,016.88
19761	32	Erratic Climber Link 3' Rise Reverse	EA	$ 1,338.00	3%	$ 1,297.86
19762	40	Umbra Roof Plug	EA	$ 47.00	6%	$ 44.18
19763	05	Edge Climber Attachment 5'6/6'0	EA	$ 3,257.00	24%	$ 2,475.32
19764	05	Edge Climber Link 2'/3' to 6'	EA	$ 4,046.00	24%	$ 3,074.96
19765	05	Edge Climber Link 3'6"/4' to 6'	EA	$ 4,123.00	24%	$ 3,133.48
19766	05	Edge Climber Link 4'6/5'6 to 6'	EA	$ 4,729.00	24%	$ 3,594.04
19767	05	Edge Climber Small	EA	$ 1,193.00	24%	$ 906.68
19768	05	Edge Climber Small	EA	$ 1,272.00	24%	$ 966.72
19769	05	Edge Climber Small	EA	$ 1,859.00	24%	$ 1,412.84
19770	05	Chain Pod Climber 4'/4'6"	EA	$ 2,237.00	24%	$ 1,700.12
19771	05	Chain Pod Climber 5'/5'6"	EA	$ 2,516.00	24%	$ 1,912.16
19772	05	Chain Pod Climber 6'/6'6"	EA	$ 2,796.00	24%	$ 2,124.96
19773	05	Edge Climber Link 6' to 6'	EA	$ 4,829.00	24%	$ 3,670.04
19774	05	Edge Climber Link 2'/3' to 4'	EA	$ 4,046.00	24%	$ 3,074.96
19775	05	Edge Climber Link 3'6"/4' to 4'	EA	$ 4,123.00	24%	$ 3,133.48
19776	05	Edge Climber Link 4'6/5'6 to 4'	EA	$ 4,729.00	24%	$ 3,594.04
19777	05	Edge Climber Link 6' to 4'	EA	$ 4,829.00	24%	$ 3,670.04
19778	05	Edge Climber Small	EA	$ 1,999.00	24%	$ 1,519.24
19779	18	Weeble Climber 3'6/4'0	EA	$ 3,159.00	24%	$ 2,400.84
19780	22	Weeble Climber 4'6/5'0	EA	$ 3,710.00	16%	$ 3,116.40
19781	05	Weeble Climber 5'6/6'0	EA	$ 4,195.00	24%	$ 3,188.20
19786	05	Edge Climber Attachment 2'0/5'0	EA	$ 3,181.00	24%	$ 2,417.56
19787	05	Quadratic Shade Canopy	EA	$ 7,215.00	24%	$ 5,483.40
19788	05	Equilateral Shade Canopy	EA	$ 5,623.00	24%	$ 4,273.48
19789	05	Hexagonal Shade Canopy	EA	$ 10,457.00	24%	$ 7,947.32
19790	05	Dbl Swerve Zip 4'-6"/5'	EA	$ 3,781.00	24%	$ 2,873.56
19791	05	Dbl Rumble & Roll 2'-6"/3'	EA	$ 3,197.00	24%	$ 2,429.72
19792	05	Double Zip slide 4'-0"	EA	$ 3,600.00	24%	$ 2,736.00
19793	05	Double Zip slide 5'-0"	EA	$ 3,993.00	24%	$ 3,034.68
19794	05	Dueling Wave Zip 6'-0"	EA	$ 4,410.00	24%	$ 3,351.60
19795	05	Dbl Wave Zip Slide 7'\7'-6"	EA	$ 6,175.00	24%	$ 4,693.00
19796	05	Dbl Twin Spiral II	EA	$ 11,470.00	24%	$ 8,717.20
19801	05	Over 'N Under Wilderslide II	EA	$ 7,461.00	24%	$ 5,670.36
19803	05	Air Walker	EA	$ 8,160.00	24%	$ 6,201.60
19804	05	Splitter 6'	EA	$ 6,242.00	24%	$ 4,743.92
19805	05	Splitter 7'	EA	$ 6,086.00	24%	$ 4,625.36
19806	05	Splitter 8'	EA	$ 6,326.00	24%	$ 4,807.76
19807	05	Ripple Pass	EA	$ 4,121.00	24%	$ 3,131.96
19812	05	Twisted Rail Climber 4'/5'	EA	$ 2,576.00	24%	$ 1,957.76
19813	05	Twisted Rail Climber 5'6"/6'	EA	$ 2,576.00	24%	$ 1,957.76
19814	05	Twisted Rail Climber 6'6"/7'	EA	$ 3,106.00	24%	$ 2,360.56
19818	05	Access Platform	EA	$ 702.00	24%	$ 533.52
19819	05	Hex Link Climber	EA	$ 4,989.00	24%	$ 3,791.64
19823	40	Metallophone Panel	EA	$ 3,206.00	6%	$ 3,013.64
19824	40	Metallophone Panel - Below Deck	EA	$ 3,206.00	6%	$ 3,013.64
19825	40	Dunun Drum Panel	EA	$ 2,769.00	6%	$ 2,602.86
19826	40	Dunun Drum Panel - Below Deck	EA	$ 2,769.00	6%	$ 2,602.86
19827	40	Maracabasas Panel	EA	$ 2,915.00	6%	$ 2,740.10
19828	40	Maracabasas Panel - Below Deck	EA	$ 2,915.00	6%	$ 2,740.10
19829	40	Grand Chimes	EA	$ 4,663.00	6%	$ 4,383.22
19832	05	Flower Spinner Panel	EA	$ 1,749.00	24%	$ 1,329.24

GAMETIME PARK & PLAYGROUND EQUIPMENT							
Part No.	Part Group	Item Description	Unit	Commercial Price	OMNIA Disct	Contract Net Price	
19833	05	Flower Spinner Panel Below Deck	EA	$ 1,749.00	24%	$ 1,329.24	
19834	05	Flower Spinner Half Panel	EA	$ 1,545.00	24%	$ 1,174.20	
19835	05	Face Creator Panel	EA	$ 1,604.00	24%	$ 1,219.04	
19836	05	Face Creator Panel Below Deck	EA	$ 1,604.00	24%	$ 1,219.04	
19837	05	Face Creator Half Panel	EA	$ 1,457.00	24%	$ 1,107.32	
19838	05	Apple Tree Panel	EA	$ 1,312.00	24%	$ 997.12	
19839	05	Apple Tree Panel Below Deck	EA	$ 1,457.00	24%	$ 1,107.32	
19840	05	Apple Tree Half Panel	EA	$ 1,166.00	24%	$ 886.16	
19841	05	Answer Ball Panel	EA	$ 1,895.00	24%	$ 1,440.20	
19842	05	Answerl Ball Panel Below Deck	EA	$ 1,895.00	24%	$ 1,440.20	
19843	05	Answer Ball Half Panel	EA	$ 1,457.00	24%	$ 1,107.32	
19844	05	Imagination Panel	EA	$ 947.00	24%	$ 719.72	
19845	05	Bigfoot Slide Retrofit	EA	$ 5,976.00	24%	$ 4,541.76	
19846	05	Automotive Race Panel	EA	$ 1,094.00	24%	$ 831.44	
19847	05	Automotive Race Panel Below Deck	EA	$ 1,094.00	24%	$ 831.44	
19848	05	Automotive Race Half Panel	EA	$ 1,020.00	24%	$ 775.20	
19849	05	Animal Race Panel	EA	$ 1,094.00	24%	$ 831.44	
19850	05	Animal Race Panel Below Deck	EA	$ 1,094.00	24%	$ 831.44	
19851	05	Animal Race Half Panel	EA	$ 1,020.00	24%	$ 775.20	
19852	05	Space Race Panel	EA	$ 1,094.00	24%	$ 831.44	
19853	05	Space Race Panel Below Deck	EA	$ 1,094.00	24%	$ 831.44	
19854	05	Space Race Half Panel	EA	$ 1,020.00	24%	$ 775.20	
19858	05	Braille Panel	EA	$ 1,883.00	24%	$ 1,431.08	
19859	06	Brailler Panel (Below Deck)	EA	$ 1,883.00	24%	$ 1,431.08	
19862	40	Solo Music Panel (Aluminum)	EA	$ 5,102.00	6%	$ 4,795.88	
19863	40	Solo Music Panel (Fiberglass)	EA	$ 5,102.00	6%	$ 4,795.88	
19864	05	HDPE Vertical Ladder 1'6"	EA	$ 438.00	24%	$ 332.88	
19865	05	HDPE Vertical Ladder 2'0"	EA	$ 438.00	24%	$ 332.88	
19866	06	HDPE Vertical Ladder 2'6"	EA	$ 526.00	24%	$ 399.76	
19867	06	HDPE Vertical Ladder 3'0"	EA	$ 582.00	24%	$ 442.32	
19868	06	HDPE Vertical Ladder 3'6"	EA	$ 670.00	24%	$ 509.20	
19869	05	HDPE Vertical Ladder 4'0"	EA	$ 1,108.00	24%	$ 842.08	
19870	05	HDPE Vertical Ladder 4'6"	EA	$ 1,254.00	24%	$ 953.04	
19871	05	HDPE Vertical Ladder 5'0"	EA	$ 1,312.00	24%	$ 997.12	
19872	05	Door Way Panel with Buttercups	EA	$ 1,312.00	24%	$ 997.12	
19873	40	Sunblox Hex Umbrella Canopy	EA	$ 8,154.00	6%	$ 7,664.76	
19874	22	Sunblox Hex Umbrella Canopy	EA	$ 8,447.00	16%	$ 7,095.48	
19876	05	Strider Climber Link 1'	EA	$ 3,498.00	24%	$ 2,658.48	
19877	05	Strider Climber Link 2'	EA	$ 3,498.00	24%	$ 2,658.48	
19878	05	Strider Climber Link 3'	EA	$ 3,498.00	24%	$ 2,658.48	
19879	05	Strider Climber Link 4'	EA	$ 3,498.00	24%	$ 2,658.48	
19880	05	Strider Climber Link 5'	EA	$ 3,498.00	24%	$ 2,658.48	
19881	18	Hi Line Climb Link 1 Deck 0' Rise	EA	$ 4,099.00	24%	$ 3,115.24	
19882	06	Hi Line Climb Link 1 Deck 1' Rise	EA	$ 4,499.00	24%	$ 3,419.24	
19883	05	Hi Line Climb Link 2 Deck 0' Rise	EA	$ 7,719.00	24%	$ 5,866.44	
19884	05	Hi Line Climb Link 2 Deck 1' Rise	EA	$ 7,985.00	24%	$ 6,068.60	
19885	06	Hi Line Climb Link 2 Deck 2' Rise	EA	$ 8,384.00	24%	$ 6,371.84	
19886	05	Hi Line Climb Link 2 Deck 3' Rise	EA	$ 8,651.00	24%	$ 6,574.76	
19887	05	8' Straight Slide	EA	$ 4,259.00	24%	$ 3,236.84	
19888	05	Trillium Climber 2'-0" & 2'-6"	EA	$ 1,930.00	24%	$ 1,466.80	
19889	05	Trillium Climber 3'-0" & 3'-6"	EA	$ 2,129.00	24%	$ 1,618.04	
19890	05	Trillium Climber 4'-0" & 4'-6"	EA	$ 2,395.00	24%	$ 1,820.20	
19891	05	Trillium Climber 5'-0" & 5'-6"	EA	$ 2,528.00	24%	$ 1,921.28	
19892	05	Trillium Climber 6'-0"	EA	$ 2,794.00	24%	$ 2,123.44	
19893	18	Trillium Vine Climb 5' & 5'6"	EA	$ 3,966.00	24%	$ 3,014.16	

GAMETIME PARK & PLAYGROUND EQUIPMENT

Part No.	Part Group	Item Description	Unit	Commercial Price	OMNIA Disct	Contract Net Price
19894	18	Trillium Vine Climb 6' & 6'6"	EA	$ 4,499.00	24%	$ 3,419.24
19895	18	Trillium Vine Climb 7' & 7'6"	EA	$ 4,905.00	24%	$ 3,727.80
19900	05	Conversion Deck	EA	$ 1,237.00	24%	$ 940.12
19901	05	Modern Transfer Attachment 1' - PrimeTime	EA	$ 1,650.00	24%	$ 1,254.00
19902	05	Modern Transfer Attachment 1'6" - PrimeTime	EA	$ 1,650.00	24%	$ 1,254.00
19903	18	Inclined Climber (3')	EA	$ 4,632.00	24%	$ 3,520.32
19904	06	Inclined Climber (3'6")	EA	$ 4,924.00	24%	$ 3,742.24
19905	06	Inclined Climber (4')	EA	$ 5,137.00	24%	$ 3,904.12
19906	06	Inclined Climber (4'6")	EA	$ 5,430.00	24%	$ 4,126.80
19907	06	Inclined Climber (5')	EA	$ 5,723.00	24%	$ 4,349.48
19908	05	Preschool Horizontal Ladder	EA	$ 1,064.00	24%	$ 808.64
19909	05	Metal Climbing Wall 0'-6" - 1'-0"	EA	$ 1,597.00	24%	$ 1,213.72
19910	05	Metal Climbing Wall Link	EA	$ 1,996.00	24%	$ 1,516.96
19911	05	Modern Transfer w/Barrier 1' Rise	EA	$ 3,555.00	24%	$ 2,701.80
19912	06	Modern Transfer w/Barrier 2' Rise	EA	$ 3,936.00	24%	$ 2,991.36
19913	05	Modern Transfer w/Barrier 2'6" Rise	EA	$ 4,952.00	24%	$ 3,763.52
19914	06	Modern Transfer w/Barrier 3' Rise	EA	$ 5,333.00	24%	$ 4,053.08
19915	05	Modern Transfer w/Barrier 4' Rise	EA	$ 6,806.00	24%	$ 5,172.56
19916	05	Modern Transfer w/Guardrail 1' Rise	EA	$ 3,047.00	24%	$ 2,315.72
19917	06	Modern Transfer w/Guardrail 2' Rise	EA	$ 3,301.00	24%	$ 2,508.76
19918	06	Modern Transfer w/Guardrail 2'6" Rise	EA	$ 4,063.00	24%	$ 3,087.88
19919	05	Modern Transfer w/Guardrail 3' Rise	EA	$ 4,444.00	24%	$ 3,377.44
19920	10	Wayfinder Sign - Climb	EA	$ 92.00	24%	$ 69.92
19921	10	Wayfinder Sign - Slide	EA	$ 92.00	24%	$ 69.92
19922	10	Wayfinder Sign - Step	EA	$ 92.00	24%	$ 69.92
19923	10	Wayfinder Sign - Music	EA	$ 92.00	24%	$ 69.92
19924	10	Wayfinder Sign - Ramp	EA	$ 92.00	24%	$ 69.92
19925	05	Metal Climb Wall Dbl. 3'-6"- 4'-6"	EA	$ 2,661.00	24%	$ 2,022.36
19926	05	Metal Climbing Wall 1'-6"	EA	$ 1,597.00	24%	$ 1,213.72
19927	05	Metal Climb Wall Dbl. 5'-0"-6'-0"	EA	$ 2,661.00	24%	$ 2,022.36
19928	06	Circle Climb Link	EA	$ 5,323.00	24%	$ 4,045.48
19929	18	Circle Climbe - 2'-4'	EA	$ 3,809.00	24%	$ 2,894.84
19930	18	Circle Climber 5'-6'	EA	$ 3,809.00	24%	$ 2,894.84
19934	05	Wiggle Wobble Attach 2'-2'6"	EA	$ 5,135.00	24%	$ 3,902.60
19935	05	Wiggle Wobble Attach 3'-3'6"	EA	$ 5,763.00	24%	$ 4,379.88
19936	05	Wiggle Wobble Attach 4'	EA	$ 5,973.00	24%	$ 4,539.48
19937	06	Wiggle Wobble Attach 4'6"-5'	EA	$ 6,602.00	24%	$ 5,017.52
19938	05	TreeTop Traverse (3'-4')	EA	$ 5,279.00	24%	$ 4,012.04
19939	05	TreeTop Traverse (4'6"-6')	EA	$ 5,799.00	24%	$ 4,407.24
19940	05	TreeTop Traverse Link (3'-4')	EA	$ 6,185.00	24%	$ 4,700.60
19941	05	TreeTop Traverse Link (4'6"-6')	EA	$ 6,685.00	24%	$ 5,080.60
19947	05	Tic-Tac-Toe Panel	EA	$ 1,482.00	24%	$ 1,126.32
19948	05	Tic-Tac-Toe Panel Below Dk	EA	$ 1,508.00	24%	$ 1,146.08
19949	06	Narrows Climber 3'-4'6"	EA	$ 3,039.00	24%	$ 2,309.64
19950	06	Narrows Climber 5'-7'	EA	$ 3,877.00	24%	$ 2,946.52
19951	06	Narrows Climber 7'6"-8'	EA	$ 4,611.00	24%	$ 3,504.36
19952	05	Wiggle Wobble Link (1 Dk Span)	EA	$ 4,611.00	24%	$ 3,504.36
19953	05	Wiggle Wobble Link (2 Dk Span)	EA	$ 5,239.00	24%	$ 3,981.64
19954	05	Wiggle Wobble Link (1' Rise)	EA	$ 5,868.00	24%	$ 4,459.68
19955	05	Wiggle Wobble Link (2' Rise)	EA	$ 6,078.00	24%	$ 4,619.28
19956	05	Trellis Climber 3'0"	EA	$ 943.00	24%	$ 716.68
19957	05	Trellis Climber 3',4',4'-6",5',5'-6	EA	$ 1,089.00	24%	$ 827.64
19958	05	Trellis Climber 6', 6'-6", 7	EA	$ 1,530.00	24%	$ 1,162.80
19959	05	4' Quiver Climber	EA	$ 1,033.00	24%	$ 785.08
19960	05	4'6" Quiver Climber	EA	$ 1,033.00	24%	$ 785.08

GAMETIME PARK & PLAYGROUND EQUIPMENT						
Part No.	Part Group	Item Description	Unit	Commercial Price	OMNIA Disct	Contract Net Price
19961	05	5' Quiver Climber	EA	$ 1,152.00	24%	$ 875.52
19962	05	5' 6" Quiver Climber	EA	$ 1,152.00	24%	$ 875.52
19963	05	6' Quiver Climber	EA	$ 1,194.00	24%	$ 907.44
19964	05	6'6" Quiver Climber	EA	$ 1,215.00	24%	$ 923.40
19965	05	7' Quiver Climber	EA	$ 1,215.00	24%	$ 923.40
19966	05	7'6" Quiver Climber	EA	$ 1,320.00	24%	$ 1,003.20
19967	05	8' Quiver Climber	EA	$ 1,375.00	24%	$ 1,045.00
19968	10	12' Sunblox Square Canopy	EA	$ 8,164.00	24%	$ 6,204.64
19969	06	14' Sunblox Square Canopy	EA	$ 8,364.00	24%	$ 6,356.64
19970	10	20' Sunblox Square Canopy	EA	$ 12,047.00	24%	$ 9,155.72
19971	05	Wave Link	EA	$ 4,925.00	24%	$ 3,743.00
19997	05	Half Panel w/Solid Steering Wheel	EA	$ 947.00	24%	$ 719.72
19998	06	Rung Encl. w/Solid Steering Wheel	EA	$ 970.00	24%	$ 737.20
26038	05	Track Ride, F/S	EA	$ 6,320.00	24%	$ 4,803.20
26049	05	Triton	EA	$ 13,418.00	24%	$ 10,197.68
26056	05	Triton Support Rung (Without Tab)	EA	$ 444.00	24%	$ 337.44
26057	05	2 Way X-Pod Step	EA	$ 2,014.00	24%	$ 1,530.64
26058	05	3 Way X-Pod Step	EA	$ 2,012.00	24%	$ 1,529.12
26059	05	4 Way X-Pod Step	EA	$ 2,112.00	24%	$ 1,605.12
26060	05	Astrorail-Triton	EA	$ 3,153.00	24%	$ 2,396.28
26061	05	Trapeze Dual Circuit	EA	$ 5,787.00	24%	$ 4,398.12
26062	05	Trapeze Quad Circuit	EA	$ 6,571.00	24%	$ 4,993.96
26063	05	Bubble Climbing Wall Attachment	EA	$ 3,598.00	24%	$ 2,734.48
26064	05	Dna Climbing Wall Attachment	EA	$ 2,391.00	24%	$ 1,817.16
26065	05	Hang Out Wall	EA	$ 2,100.00	24%	$ 1,596.00
26066	05	Laced Climbing Wall Attachment	EA	$ 2,488.00	24%	$ 1,890.88
26067	05	Ladder Wall Attachment	EA	$ 2,113.00	24%	$ 1,605.88
26068	05	Oval Climbing Wall Attachment	EA	$ 3,552.00	24%	$ 2,699.52
26069	05	Rock Climbing Wall Attachment	EA	$ 4,081.00	24%	$ 3,101.56
26070	05	Sail Climbing Wall Attachment	EA	$ 2,576.00	24%	$ 1,957.76
26071	05	Symmetric Climbing Wall Attachment	EA	$ 2,225.00	24%	$ 1,691.00
26072	05	Social Discs Attachment	EA	$ 2,570.00	24%	$ 1,953.20
26073	05	Single Sky Wheel	EA	$ 3,443.00	24%	$ 2,616.68
26074	05	Suspended Pod	EA	$ 3,029.00	24%	$ 2,302.04
26076	05	Twister	EA	$ 4,931.00	24%	$ 3,747.56
26078	05	Arched Loop Ladder Overhead	EA	$ 1,043.00	24%	$ 792.68
26079	05	Inverticaled Loop Ladder Overhead	EA	$ 1,043.00	24%	$ 792.68
26080	05	Stretched Loop Ladder	EA	$ 978.00	24%	$ 743.28
26081	05	Sky Wheels	EA	$ 3,148.00	24%	$ 2,392.48
26082	05	Trapeze Ring Overhead	EA	$ 1,773.00	24%	$ 1,347.48
26083	05	Triton Support Rung (With Tab)	EA	$ 500.00	24%	$ 380.00
26084	05	Arched Trapeze Ring Overhead	EA	$ 1,921.00	24%	$ 1,459.96
26085	05	Inverted Trapeze Ring Overhead	EA	$ 1,921.00	24%	$ 1,459.96
26086	05	Heliocentrix Support Rung (With Tab)	EA	$ 562.00	24%	$ 427.12
26087	05	Heliocentrix	EA	$ 17,626.00	24%	$ 13,395.76
26088	05	Tri Ladder	EA	$ 734.00	24%	$ 557.84
26089	05	Astrol Rail	EA	$ 3,927.00	24%	$ 2,984.52
26090	05	Double Link Cross Beam	EA	$ 330.00	24%	$ 250.80
26091	05	Single Link Cross Beam	EA	$ 269.00	24%	$ 204.44
26092	05	Ps Plus Single Link Cross Beam	EA	$ 291.00	24%	$ 221.16
26094	05	Triangular Shroud	EA	$ 98.00	24%	$ 74.48
26095	05	Hanging Pod Link	EA	$ 3,657.00	24%	$ 2,779.32
26096	05	Arched Chain Net Link (Stainless)	EA	$ 2,483.00	24%	$ 1,887.08
26097	05	Astrorail-Heliocentrix	EA	$ 3,179.00	24%	$ 2,416.04
26098	05	Wind Web	EA	$ 8,071.00	24%	$ 6,133.96

GAMETIME PARK & PLAYGROUND EQUIPMENT

Part No.	Part Group	Item Description	Unit	Commercial Price	OMNIA Disct	Contract Net Price
26099	05	Rock Wall Link	EA	$ 4,266.00	24%	$ 3,242.16
26101	05	Web Walk (Link)	EA	$ 16,082.00	24%	$ 12,222.32
26102	05	Upright 2-Way Link	EA	$ 1,891.00	24%	$ 1,437.16
26103	05	Web Walk (Attachment)	EA	$ 16,014.00	24%	$ 12,170.64
26105	05	Heliocentrix Support Rung (W/Out Tab)	EA	$ 505.00	24%	$ 383.80
26106	05	Single Upright	EA	$ 1,028.00	24%	$ 781.28
26107	05	Vertical Rock Climber	EA	$ 4,348.00	24%	$ 3,304.48
26108	05	Arch Rock Climber	EA	$ 4,431.00	24%	$ 3,367.56
26109	05	Rock Step	EA	$ 380.00	24%	$ 288.80
26111	05	Single Rock Upright	EA	$ 476.00	24%	$ 361.76
26112	05	Double Rock Upright	EA	$ 501.00	24%	$ 380.76
26113	05	Single Rock Upright W/Rock Step	EA	$ 1,086.00	24%	$ 825.36
26114	05	Double Rock Upright Dual Attachment	EA	$ 1,078.00	24%	$ 819.28
26115	05	Double Rock Upright 90 Deg Attach	EA	$ 754.00	24%	$ 573.04
26116	05	Single Rock Upright 90 Deg Attach	EA	$ 851.00	24%	$ 646.76
26117	05	Sgl Rock Uprt 90 Deg Attach (Reverse)	EA	$ 728.00	24%	$ 553.28
26118	05	Sgl Rock Uprt Dual Attach W/Rock Step	EA	$ 1,288.00	24%	$ 978.88
26119	70	Ada Xscape Swing	EA	$ 2,083.00	3%	$ 2,020.51
26120	70	Ada Xscape Swing Add-A-Bay	EA	$ 1,261.00	3%	$ 1,223.17
26121	05	90 Deg 3 Way X-Pod Step	EA	$ 2,045.00	24%	$ 1,554.20
26122	05	6' Xscape Ss Slide (Hdpe)	EA	$ 15,881.00	24%	$ 12,069.56
26123	05	8' Xscape Ss Slide (Hdpe)	EA	$ 17,360.00	24%	$ 13,193.60
26124	05	6' Xscape Ss Slide	EA	$ 15,019.00	24%	$ 11,414.44
26125	05	8' Xscape Ss Slide	EA	$ 16,501.00	24%	$ 12,540.76
26126	05	6' Xscape Wave Zip Slide (Hdpe)	EA	$ 12,851.00	24%	$ 9,766.76
26128	05	6' Xscape Wave Zip Slide	EA	$ 12,085.00	24%	$ 9,184.60
26130	05	3 Way X-Pod Step W/Canopy	EA	$ 15,156.00	24%	$ 11,518.56
26131	05	4 Way X-Pod Step W/Canopy	EA	$ 15,271.00	24%	$ 11,605.96
26132	05	90 Deg 3 Way X-Pod Step W/Canopy	EA	$ 15,156.00	24%	$ 11,518.56
26141	05	Fun Seat	EA	$ 2,270.00	24%	$ 1,725.20
26142	05	Single With Step	EA	$ 1,838.00	24%	$ 1,396.88
26143	05	90 Deg 2 Way X-Pod Step	EA	$ 2,164.00	24%	$ 1,644.64
26144	05	Ashiko & Djembe	EA	$ 2,546.00	24%	$ 1,934.96
26145	05	Bongos	EA	$ 1,211.00	24%	$ 920.36
26146	05	Cruise Rails	EA	$ 1,503.00	24%	$ 1,142.28
26147	05	Gizmos	EA	$ 1,778.00	24%	$ 1,351.28
26148	05	Worm Hole (Link)	EA	$ 14,063.00	24%	$ 10,687.88
26149	05	Worm Hole (Attachment)	EA	$ 13,999.00	24%	$ 10,639.24
26150	05	Worm Hole (Freestanding)	EA	$ 13,933.00	24%	$ 10,589.08
26151	05	Therapeutic Rings (Attachments)	EA	$ 2,825.00	24%	$ 2,147.00
26152	05	Therapeutic Rings (Link)	EA	$ 2,723.00	24%	$ 2,069.48
26153	05	Grip Rail (Link)	EA	$ 2,304.00	24%	$ 1,751.04
26154	05	Grip Rail (Attachment)	EA	$ 2,202.00	24%	$ 1,673.52
26155	05	Primetime Cross Beam(Join Pt & Xscape)	EA	$ 308.00	24%	$ 234.08
26156	05	2'-6" Connectscape Climber	EA	$ 1,482.00	24%	$ 1,126.32
26157	05	3'-0" Connectscape Climber	EA	$ 1,571.00	24%	$ 1,193.96
26158	05	3'-6" Connectscape Climber	EA	$ 1,615.00	24%	$ 1,227.40
26159	05	4'-0" Connectscape Climber	EA	$ 1,630.00	24%	$ 1,238.80
26160	05	4'-6" Connectscape Climber	EA	$ 1,742.00	24%	$ 1,323.92
26161	05	5'-0" Connectscape Climber	EA	$ 1,759.00	24%	$ 1,336.84
26162	05	2'-6" Connectscape Climber	EA	$ 990.00	24%	$ 752.40
26163	05	3'-0" Connectscape Climber	EA	$ 1,080.00	24%	$ 820.80
26164	05	3'-6" Connectscape Climber	EA	$ 1,121.00	24%	$ 851.96
26165	05	4'-0" Connectscape Climber	EA	$ 1,138.00	24%	$ 864.88
26166	05	4'-6" Connectscape Climber	EA	$ 1,248.00	24%	$ 948.48

GAMETIME PARK & PLAYGROUND EQUIPMENT							
Part No.	Part Group	Item Description	Unit	Commercial Price	OMNIA Disct	Contract Net Price	
26167	05	5'-0" Connectscape Climber	EA	$ 1,265.00	24%	$	961.40
26168	70	Xscape Swing 3 1/2" X 8'	EA	$ 2,083.00	3%	$	2,020.51
26169	70	Xscape Swing Add A Bay 3 1/2" X 8'	EA	$ 1,228.00	3%	$	1,191.16
26170	05	Xcelerator	EA	$ 6,175.00	24%	$	4,693.00
27055	05	Gadget Frame (Grd Level)	EA	$ 1,726.00	24%	$	1,311.76
27062	05	Vessel 1 way	EA	$ 7,062.00	24%	$	5,367.12
27063	05	Vessel 2 way	EA	$ 7,239.00	24%	$	5,501.64
27064	05	Vessel 3 way	EA	$ 7,416.00	24%	$	5,636.16
27065	05	Rock Climber left	EA	$ 5,657.00	24%	$	4,299.32
27066	05	Rock Climber Right	EA	$ 5,657.00	24%	$	4,299.32
27067	05	Rock Climber 2 socket	EA	$ 5,446.00	24%	$	4,138.96
27068	05	Tron Climber Left	EA	$ 4,557.00	24%	$	3,463.32
27069	05	Tron Climber Right	EA	$ 4,557.00	24%	$	3,463.32
27070	05	Tron Climber 2 socket	EA	$ 4,347.00	24%	$	3,303.72
27071	05	U-Frame with Hex Net Left	EA	$ 5,920.00	24%	$	4,499.20
27072	05	U-Frame with Hex Net Right	EA	$ 5,920.00	24%	$	4,499.20
27073	05	U-Frame with Hex Net 2 sockets	EA	$ 5,996.00	24%	$	4,556.96
27074	05	Trapezoid Overhead Ladder - 60 degrees	EA	$ 1,084.00	24%	$	823.84
27075	05	Trapezoid Overhead Ladder - 90 degrees	EA	$ 1,606.00	24%	$	1,220.56
27076	05	Stretched Trapezoid Overhead - 60 degrees	EA	$ 1,086.00	24%	$	825.36
27077	05	Stretched Trapezoid Overhead - 90 degrees	EA	$ 1,518.00	24%	$	1,153.68
27078	05	Trapezoid Overhead Ladder 60 Deg PT	EA	$ 1,084.00	24%	$	823.84
27079	05	Trapezoid Overhead Ladder 90 Deg PT	EA	$ 1,606.00	24%	$	1,220.56
27080	05	Stretched Trapezoid Overhead - 60 Deg PT	EA	$ 1,086.00	24%	$	825.36
27081	05	Stretched Trapezoid Overhead - 90 Deg PT	EA	$ 1,518.00	24%	$	1,153.68
27082	05	Geocentrix - 1 Connection	EA	$ 7,586.00	24%	$	5,765.36
27083	05	Geocentrix - 2 Connection	EA	$ 7,586.00	24%	$	5,765.36
27084	05	Geocentrix - 3 Connection	EA	$ 7,586.00	24%	$	5,765.36
32022	05	Hex Pod Step (1')	EA	$ 960.00	24%	$	729.60
32023	05	Hex Pod Step (2')	EA	$ 1,043.00	24%	$	792.68
32029	05	Rock Climber (Right 45 Degrees)	EA	$ 4,430.00	24%	$	3,366.80
32036	05	Crag Climber (3-Way)	EA	$ 2,270.00	24%	$	1,725.20
32072	06	Trinet (Medium) W/Ps Connection	EA	$ 27,706.00	24%	$	21,056.56
32073	05	Trinet (Large)	EA	$ 29,479.00	24%	$	22,404.04
32074	05	Trinet (Lg) W/Ps Connection	EA	$ 29,835.00	24%	$	22,674.60
32075	05	Trinet (Lg) W/Pt Connection	EA	$ 30,015.00	24%	$	22,811.40
32076	06	Trinet (Med) W/Pt Connection	EA	$ 27,839.00	24%	$	21,157.64
32504	62	Modern City Swing (10' High)	EA	$ 6,664.00	3%	$	6,464.08
32505	48	Modern City Swing AAB (10' High)	EA	$ 5,115.00	6%	$	4,808.10
32506	73	Modern City Swing (8' High)	EA	$ 6,196.00	3%	$	6,010.12
32507	48	Modern City Swing AAB (8' High)	EA	$ 4,647.00	6%	$	4,368.18
32509	10	The Hive (Freestanding)	EA	$ 10,322.00	24%	$	7,844.72
36000	05	Bubble Climbing Wall	EA	$ 3,119.00	24%	$	2,370.44
36001	05	Shapes Climbing Wall	EA	$ 3,133.00	24%	$	2,381.08
36002	05	Abc Climbing Wall	EA	$ 4,559.00	24%	$	3,464.84
36003	05	Ladder Climbing Wall	EA	$ 1,921.00	24%	$	1,459.96
36004	05	Sail Climbing Wall	EA	$ 2,044.00	24%	$	1,553.44
36005	05	Social Discs Wall	EA	$ 2,488.00	24%	$	1,890.88
36006	05	Fun Seat	EA	$ 2,124.00	24%	$	1,614.24
36007	05	Ashiko & Djembe	EA	$ 2,519.00	24%	$	1,914.44
36008	05	Rock Climbing Wall	EA	$ 3,677.00	24%	$	2,794.52
36009	05	Gizmo	EA	$ 1,653.00	24%	$	1,256.28
36010	05	Triton	EA	$ 6,279.00	24%	$	4,772.04
36011	05	Worm Hole Link	EA	$ 12,632.00	24%	$	9,600.32
36012	05	Web Walk Link	EA	$ 12,122.00	24%	$	9,212.72

GAMETIME PARK & PLAYGROUND EQUIPMENT							
Part No.	Part Group	Item Description	Unit	Commercial Price	OMNIA Disct	Contract Net Price	
36013	05	Rock Wall Link	EA	$ 3,998.00	24%	$ 3,038.48	
36014	05	Arched Chain Net Link	EA	$ 2,014.00	24%	$ 1,530.64	
36015	05	Pod Rocker	EA	$ 1,423.00	24%	$ 1,081.48	
36017	05	X-Pod Step (Semi-Circle; Staggered)	EA	$ 3,214.00	24%	$ 2,442.64	
36018	05	Wide End Balance Beam	EA	$ 2,173.00	24%	$ 1,651.48	
36019	05	Worm Hole Attachment	EA	$ 12,551.00	24%	$ 9,538.76	
36020	05	Single Upright Support W/Step	EA	$ 1,646.00	24%	$ 1,250.96	
36021	05	2 Way X-Pod Step	EA	$ 1,893.00	24%	$ 1,438.68	
36022	05	90 Deg 2 Way X-Pod Step	EA	$ 1,893.00	24%	$ 1,438.68	
36023	05	3 Way X-Pod Step	EA	$ 1,959.00	24%	$ 1,488.84	
36024	05	90 Deg 3 Way X-Pod Step	EA	$ 1,959.00	24%	$ 1,488.84	
36025	05	4 Way X-Pod Step	EA	$ 2,079.00	24%	$ 1,580.04	
36026	05	Single Upright Support	EA	$ 763.00	24%	$ 579.88	
36027	05	2 Way Upright Support Link	EA	$ 1,883.00	24%	$ 1,431.08	
36028	05	Single Link Cross Beam	EA	$ 258.00	24%	$ 196.08	
36029	05	Double Link Cross Beam	EA	$ 322.00	24%	$ 244.72	
36030	05	Single Link Cross Beam Powerscape Plus	EA	$ 293.00	24%	$ 222.68	
36031	05	Single Link Cross Beam Primetime 36	EA	$ 273.00	24%	$ 207.48	
36032	05	Gathering Pod	EA	$ 1,364.00	24%	$ 1,036.64	
36033	06	Bongos	EA	$ 638.00	24%	$ 484.88	
36034	05	Toddle Rocker	EA	$ 1,586.00	24%	$ 1,205.36	
36035	05	Centrix (2-5 And 5-12)	EA	$ 1,256.00	24%	$ 954.56	
36036	05	Triton Support Rung	EA	$ 383.00	24%	$ 291.08	
36037	05	Triton Support Rung With Tab	EA	$ 438.00	24%	$ 332.88	
36038	05	3 Way X-Pod Step W/ Umbrella Canopy	EA	$ 14,746.00	24%	$ 11,206.96	
36039	05	4 Way X-Pod Step W/ Umbrella Canopy	EA	$ 14,892.00	24%	$ 11,317.92	
36040	05	90° 3Way Xpod Step W/Umbrella Canopy	EA	$ 14,746.00	24%	$ 11,206.96	
36041	05	3' Xscape Zip Slide With Hdpe Insert	EA	$ 7,456.00	24%	$ 5,666.56	
36042	05	3' Xscape Curved Zip Sl W/Hdpe Insert	EA	$ 7,738.00	24%	$ 5,880.88	
36043	05	4' Xscape Zip Slide With Hdpe Insert	EA	$ 8,118.00	24%	$ 6,169.68	
36044	06	5' Xscapezip Slide With Hdpe Insert	EA	$ 8,820.00	24%	$ 6,703.20	
36045	05	3' Xscape Zip Slide	EA	$ 6,958.00	24%	$ 5,288.08	
36046	05	3' Xscape Curved Zip Slide	EA	$ 7,259.00	24%	$ 5,516.84	
36047	05	4' Xscape Zip Slide	EA	$ 7,623.00	24%	$ 5,793.48	
36048	05	5' Xscape Zip Slide	EA	$ 8,358.00	24%	$ 6,352.08	
36049	06	3' Xscape Ss Slide With Hdpe Insert	EA	$ 8,858.00	24%	$ 6,732.08	
36050	06	4' Xscape Ss Slide With Hdpe Insert	EA	$ 9,455.00	24%	$ 7,185.80	
36051	06	5' Xscape Ss Slide With Hdpe Insert	EA	$ 10,641.00	24%	$ 8,087.16	
36052	06	3' Xscape Stainless Steel Slide	EA	$ 7,763.00	24%	$ 5,899.88	
36053	05	4' Xscapestainless Steel Slide	EA	$ 8,804.00	24%	$ 6,691.04	
36054	05	5' Xscape Stainless Steel Slide	EA	$ 9,945.00	24%	$ 7,558.20	
36055	05	Circuit Balance	EA	$ 6,418.00	24%	$ 4,877.68	
36056	70	Ada Xscape Swing	EA	$ 2,052.00	3%	$ 1,990.44	
36057	70	Ada Xscape Swing Add A Bay	EA	$ 1,226.00	3%	$ 1,189.22	
36058	15	Dramatic Play House Beige/Green Roof	EA	$ 17,246.00	16%	$ 14,486.64	
36059	15	Nature Discovery Play House	EA	$ 19,815.00	16%	$ 16,644.60	
36061	05	Web Walk Attachment	EA	$ 12,157.00	24%	$ 9,239.32	
36063	05	Narrow End Balance Beam	EA	$ 2,202.00	24%	$ 1,673.52	
36064	06	Bongos	EA	$ 897.00	24%	$ 681.72	
36065	05	Single Link Cross Beam Primetime 45.5	EA	$ 298.00	24%	$ 226.48	
36066	05	Therapeutic Rings Link	EA	$ 2,764.00	24%	$ 2,100.64	
36067	05	Therapeutic Rings Attachment	EA	$ 2,672.00	24%	$ 2,030.72	
36068	05	Grip Rail Link	EA	$ 2,255.00	24%	$ 1,713.80	
36069	05	Grip Rail Attachment	EA	$ 2,159.00	24%	$ 1,640.84	
36070	05	Cruise Rails	EA	$ 1,567.00	24%	$ 1,190.92	

GAMETIME PARK & PLAYGROUND EQUIPMENT						
Part No.	Part Group	Item Description	Unit	Commercial Price	OMNIA Disct	Contract Net Price
36071	42	Belt Seat Package	EA	$ 411.00	16%	$ 345.24
36072	70	Enclosed Tot Seat Package	EA	$ 512.00	3%	$ 496.64
36073	70	Zero G Chair W/ Yellow Brace Package	EA	$ 892.00	3%	$ 865.24
36074	05	Stratus Lo	EA	$ 4,080.00	24%	$ 3,100.80
36075	05	Stratus Hi	EA	$ 4,080.00	24%	$ 3,100.80
36076	05	Stratus Climber	EA	$ 4,391.00	24%	$ 3,337.16
36078	70	Zero G Chair W/ Beige Brace Package	EA	$ 892.00	3%	$ 865.24
36081	05	Free Standing Wormhole	EA	$ 13,193.00	24%	$ 10,026.68
36082	05	Free Standing X-Pod Step	EA	$ 1,146.00	24%	$ 870.96
36083	05	Free Standing Web Walk	EA	$ 12,067.00	24%	$ 9,170.92
36098	70	Xscape Swing 3 1/2" X 7'	EA	$ 2,052.00	3%	$ 1,990.44
36099	70	Xscape Swing Add A Bay 3 1/2" X 7'	EA	$ 1,226.00	3%	$ 1,189.22
38000	15	The Dragonfly	EA	$ 7,624.00	16%	$ 6,404.16
38001	15	Inclined Web Crawler	EA	$ 12,590.00	16%	$ 10,575.60
38002	15	The Spider	EA	$ 12,897.00	16%	$ 10,833.48
38003	15	Butterfly Net	EA	$ 21,373.00	16%	$ 17,953.32
38004	15	Frog Climber	EA	$ 18,961.00	16%	$ 15,927.24
38007	15	Honeycomb (3 Cell)	EA	$ 5,446.00	16%	$ 4,574.64
38008	15	Honeycomb (6 Cell)	EA	$ 10,883.00	16%	$ 9,141.72
38009	15	Spinning Leaf Seat (Straight)	EA	$ 1,113.00	16%	$ 934.92
38010	15	Vine Climber Low	EA	$ 2,521.00	16%	$ 2,117.64
38011	15	Vine Climber High	EA	$ 4,544.00	16%	$ 3,816.96
38012	15	Spinning Mushroom (Red)	EA	$ 7,929.00	16%	$ 6,660.36
38013	15	Spinning Mushroom (Green)	EA	$ 7,929.00	16%	$ 6,660.36
38014	15	Spinning Mushroom (Brown)	EA	$ 7,929.00	16%	$ 6,660.36
38019	15	Small Tree	EA	$ 3,906.00	16%	$ 3,281.04
38020	15	Rockin Robin	EA	$ 4,977.00	16%	$ 4,180.68
38021	42	Butterflies Fun Facts	EA	$ 1,436.00	16%	$ 1,206.24
38022	49	Ants Fun Facts	EA	$ 1,436.00	16%	$ 1,206.24
38023	42	Bees Fun Facts	EA	$ 1,436.00	16%	$ 1,206.24
38024	49	Pond Fun Facts	EA	$ 1,436.00	16%	$ 1,206.24
38025	42	Tree Dwellers Fun Facts	EA	$ 1,436.00	16%	$ 1,206.24
38026	49	Spiders Fun Facts	EA	$ 1,436.00	16%	$ 1,206.24
38027	42	Welcome Sign	EA	$ 1,436.00	16%	$ 1,206.24
38028	49	Way Find Sign	EA	$ 258.00	16%	$ 216.72
38029	15	Turtle Spinner	EA	$ 1,087.00	16%	$ 913.08
38030	15	Spider Spinner (Straight)	EA	$ 1,112.00	16%	$ 934.08
38031	15	Large Tree	EA	$ 4,381.00	16%	$ 3,680.04
38043	15	Nature Bench	EA	$ 2,311.00	16%	$ 1,941.24
38044	15	Caterpillar	EA	$ 13,120.00	16%	$ 11,020.80
38045	15	Chrysalis Spinner	EA	$ 6,392.00	16%	$ 5,369.28
38049	49	Trees Fun Facts	EA	$ 1,436.00	16%	$ 1,206.24
38050	42	Leaves Fun Facts	EA	$ 1,436.00	16%	$ 1,206.24
38051	42	Mushrooms Fun Facts	EA	$ 1,436.00	16%	$ 1,206.24
38052	49	Animal Trackers - River	EA	$ 3,322.00	16%	$ 2,790.48
38053	49	Animal Trackers - Forest	EA	$ 3,005.00	16%	$ 2,524.20
38054	15	Nature Bike Rack	EA	$ 562.00	16%	$ 472.08
38055	15	Spinning Leaf Seat (Tilted)	EA	$ 1,113.00	16%	$ 934.92
38056	15	Spider Spinner (Tilted)	EA	$ 1,112.00	16%	$ 934.08
38059	49	Bird Fun Facts	EA	$ 1,436.00	16%	$ 1,206.24
38060	42	Habitats Fun Facts	EA	$ 1,436.00	16%	$ 1,206.24
38062	42	Rocks Fun Facts	EA	$ 1,436.00	16%	$ 1,206.24
38063	49	Bugs Fun Facts	EA	$ 1,436.00	16%	$ 1,206.24
38064	49	Custom Trail Map Sign	EA	$ 2,432.00	16%	$ 2,042.88
38065	15	Large Nature Bike Rack	EA	$ 737.00	16%	$ 619.08

GAMETIME PARK & PLAYGROUND EQUIPMENT

Part No.	Part Group	Item Description	Unit	Commercial Price	OMNIA Disct	Contract Net Price
38066	52	Sounds Of Water Panel	EA	$ 3,495.00	16%	$ 2,935.80
38103	54	Fossil Find Sand Table	EA	$ 6,727.00	9%	$ 6,121.57
38104	52	Ant Stepping Stones	EA	$ 187.00	16%	$ 157.08
38106	52	Bee On Flower	EA	$ 7,481.00	16%	$ 6,284.04
38108	54	Bee Stepping Stones	EA	$ 191.00	9%	$ 173.81
38109	51	Large Mushroom Red	EA	$ 919.00	3%	$ 891.43
38110	48	Small Mushroom Red	EA	$ 802.00	6%	$ 753.88
38111	54	Tree Stump	EA	$ 964.00	9%	$ 877.24
38112	52	Log Crawl Thru	EA	$ 8,589.00	16%	$ 7,214.76
38113	52	Talking Stump	EA	$ 2,935.00	16%	$ 2,465.40
38114	52	Spider Stepping Stones	EA	$ 187.00	16%	$ 157.08
38115	48	Tree Swing	EA	$ 10,046.00	6%	$ 9,443.24
38205	35	Whirlin' Robin	EA	$ 6,254.00	16%	$ 5,253.36
38206	49	Ant With Legs (Inground)	EA	$ 4,592.00	16%	$ 3,857.28
38207	52	Ant With Legs (Surface Mount)	EA	$ 3,810.00	16%	$ 3,200.40
38208	15	Cattail Spinner	EA	$ 3,687.00	16%	$ 3,097.08
38215	49	Bee With Legs (Inground)	EA	$ 4,592.00	16%	$ 3,857.28
38216	52	Bee With Legs (Surface Mount)	EA	$ 3,810.00	16%	$ 3,200.40
38217	15	Flower Talk Tube Ground Level 2-5	EA	$ 925.00	16%	$ 777.00
38218	48	Small Brown Mushroom	EA	$ 802.00	6%	$ 753.88
38219	51	Large Mushroom Brown	EA	$ 919.00	3%	$ 891.43
38220	48	Flower Yellow Petals	EA	$ 802.00	6%	$ 753.88
38221	48	Flower Blue Petals	EA	$ 802.00	6%	$ 753.88
38222	48	Flower Red Petals	EA	$ 802.00	6%	$ 753.88
38223	54	Tree Stump Table	EA	$ 1,102.00	9%	$ 1,002.82
38224	15	Clown Fish	EA	$ 6,339.00	16%	$ 5,324.76
38225	52	Hopper Rock	EA	$ 1,247.00	16%	$ 1,047.48
38226	52	Dome Boulder	EA	$ 4,410.00	16%	$ 3,704.40
38227	49	Square Boulder	EA	$ 4,991.00	16%	$ 4,192.44
38230	54	Log Balance Beam	EA	$ 3,543.00	9%	$ 3,224.13
38231	48	Split Log Bench	EA	$ 3,197.00	6%	$ 3,005.18
38232	35	Story Teller'S Chair	EA	$ 3,970.00	16%	$ 3,334.80
38233	52	Forked Balance Beam	EA	$ 5,094.00	16%	$ 4,278.96
39000	15	Tot'S Bongos	EA	$ 722.00	16%	$ 606.48
39001	15	Tot'S Toddle Rocker	EA	$ 1,462.00	16%	$ 1,228.08
39002	15	Tot'S Crawl Tube	EA	$ 1,433.00	16%	$ 1,203.72
39003	15	Tot'S 4-Way Crawl Tube	EA	$ 3,088.00	16%	$ 2,593.92
39004	15	Nature Discovery Table	EA	$ 1,432.00	16%	$ 1,202.88
39005	35	Tot'S Thunderring	EA	$ 498.00	16%	$ 418.32
39006	15	Babble Flower	EA	$ 786.00	16%	$ 660.24
39007	15	Garden Planter	EA	$ 846.00	16%	$ 710.64
39008	15	Tot'S Gizmos	EA	$ 2,034.00	16%	$ 1,708.56
39009	15	Tot'S Lo Stratus Climber	EA	$ 3,922.00	16%	$ 3,294.48
39010	15	Tot'S Hi Stratus Climber	EA	$ 3,922.00	16%	$ 3,294.48
39012	15	Tot'S Leaf	EA	$ 536.00	16%	$ 450.24
39013	15	Tot'S Turtle	EA	$ 561.00	16%	$ 471.24
39014	15	Tot'S Spider	EA	$ 629.00	16%	$ 528.36
39015	35	Small Conifer	EA	$ 2,021.00	16%	$ 1,697.64
39016	35	Medium Conifer	EA	$ 3,356.00	16%	$ 2,819.04
39017	35	Large Conifer	EA	$ 4,690.00	16%	$ 3,939.60
39018	15	Tot'S Gathering Pod	EA	$ 1,402.00	16%	$ 1,177.68
80000	05	49" Sq Punched Steel Deck	EA	$ 1,494.00	24%	$ 1,135.44
80001	05	49"Tri Punched Steel Deck	EA	$ 1,084.00	24%	$ 823.84
80010	05	3' Upright Assmbly(Alum)	EA	$ 244.00	24%	$ 185.44
80011	05	4' Upright Assembly(Alum)	EA	$ 299.00	24%	$ 227.24

GAMETIME PARK & PLAYGROUND EQUIPMENT

Part No.	Part Group	Item Description	Unit	Commercial Price	OMNIA Disct	Contract Net Price
80012	05	5' Upright Assembly (Alum)	EA	$ 357.00	24%	$ 271.32
80013	05	6' Upright Assembly (Alum)	EA	$ 413.00	24%	$ 313.88
80014	05	7' Upright Assembly (Alum)	EA	$ 471.00	24%	$ 357.96
80015	05	8' Upright Assembly (Alum)	EA	$ 527.00	24%	$ 400.52
80016	05	9' Upright Assembly (Alum)	EA	$ 582.00	24%	$ 442.32
80017	05	10' Upright Assembly (Alum)	EA	$ 640.00	24%	$ 486.40
80018	05	11' Upright Assembly (Alum)	EA	$ 697.00	24%	$ 529.72
80019	05	12' Upright Assembly (Alum)	EA	$ 756.00	24%	$ 574.56
80020	05	13' Upright Assembly (Alum)	EA	$ 811.00	24%	$ 616.36
80021	05	14' Upright Assembly (Alum)	EA	$ 869.00	24%	$ 660.44
80022	05	15' Upright Assembly (Alum)	EA	$ 925.00	24%	$ 703.00
80024	05	Plastic Square Deck Cedar	EA	$ 2,705.00	24%	$ 2,055.80
80025	05	Plastic Tri Deck Cedar	EA	$ 2,220.00	24%	$ 1,687.20
80076	05	Deck Flat Cap Pkg	EA	$ 102.00	24%	$ 77.52
80077	05	P/S + Maintenance Kit	EA	$ 375.00	24%	$ 285.00
80078	05	6"Stepped Platform	EA	$ 2,252.00	24%	$ 1,711.52
80082	05	Slide Transfer	EA	$ 2,152.00	24%	$ 1,635.52
80100	05	Noodle Top	EA	$ 544.00	24%	$ 413.44
80110	05	Recycled Slat Peaked Roof	EA	$ 5,718.00	24%	$ 4,345.68
80166	05	Roof Ext 24" W/Insert	EA	$ 253.00	24%	$ 192.28
80167	05	Roof Ext 24" W/Rivet	EA	$ 212.00	24%	$ 161.12
80168	05	Roof Ext 36" W/Rivet	EA	$ 280.00	24%	$ 212.80
80180	05	Sail Roof	EA	$ 718.00	24%	$ 545.68
80183	05	Sail Roof Extensions	EA	$ 264.00	24%	$ 200.64
80187	05	Shingle Roof	EA	$ 2,038.00	24%	$ 1,548.88
80188	05	Slate Roof	EA	$ 2,038.00	24%	$ 1,548.88
80189	05	Timber Decor Square Peak Roof	EA	$ 8,462.00	24%	$ 6,431.12
80191	05	Timber Decor Hexag Peak Roof	EA	$ 12,488.00	24%	$ 9,490.88
80195	05	Leaf Topper	EA	$ 537.00	24%	$ 408.12
80196	05	Double Leaf Topper	EA	$ 1,069.00	24%	$ 812.44
80198	05	Conifer Post Topper	EA	$ 650.00	24%	$ 494.00
80199	05	Leaf Topper Extension	EA	$ 491.00	24%	$ 373.16
80200	05	Double Leaf Topper Extension	EA	$ 526.00	24%	$ 399.76
80202	05	Tin Roof Cross Gable	EA	$ 4,706.00	24%	$ 3,576.56
80203	05	Tin Roof Gable	EA	$ 3,572.00	24%	$ 2,714.72
80204	05	Tin Roof End Gable	EA	$ 2,433.00	24%	$ 1,849.08
80205	05	Tin Roof Gable Filler	EA	$ 1,683.00	24%	$ 1,279.08
80206	05	Tin Roof Hex	EA	$ 6,494.00	24%	$ 4,935.44
80208	05	Tin Roof 4 Wide Tri	EA	$ 5,889.00	24%	$ 4,475.64
80210	05	Tin Roof 4 Square	EA	$ 10,750.00	24%	$ 8,170.00
80426	05	6'Cosmix Climber, Kidcourse	EA	$ 1,985.00	24%	$ 1,508.60
80427	15	8'Cosmix Climber, Kidcourse	EA	$ 1,984.00	16%	$ 1,666.56
80433	05	Side Stepper-Dbl Up	EA	$ 1,489.00	24%	$ 1,131.64
80434	05	Side Stepper Dbl Down	EA	$ 1,489.00	24%	$ 1,131.64
80465	05	Spider Web	EA	$ 4,710.00	24%	$ 3,579.60
80468	10	Web Wall	EA	$ 3,164.00	24%	$ 2,404.64
80471	06	Spider Web	EA	$ 4,505.00	24%	$ 3,423.80
80473	15	Spider Web, Freestanding	EA	$ 5,918.00	16%	$ 4,971.12
80476	46	Web Wall, Freestanding	EA	$ 4,229.00	16%	$ 3,552.36
80601	05	1'-6"Entrance Barrier	EA	$ 595.00	24%	$ 452.20
80602	05	2'-0"Entrance Barrier	EA	$ 636.00	24%	$ 483.36
80603	05	2'-6"Entrance Barrier	EA	$ 675.00	24%	$ 513.00
80604	05	3'-0"Entrance Barrier	EA	$ 717.00	24%	$ 544.92
80605	05	3'-6"Entrance Barrier	EA	$ 761.00	24%	$ 578.36
80612	05	Deck Curb	EA	$ 260.00	24%	$ 197.60

GAMETIME PARK & PLAYGROUND EQUIPMENT

Part No.	Part Group	Item Description	Unit	Commercial Price	OMNIA Disct	Contract Net Price
80656	05	Access Attachment 3'& 5'	EA	$ 934.00	24%	$ 709.84
80657	05	Access Attachment 4'	EA	$ 975.00	24%	$ 741.00
80685	05	Accessible Trans Step Pkg	EA	$ 1,818.00	24%	$ 1,381.68
80686	05	Handhold/Kickplate Pkg	EA	$ 838.00	24%	$ 636.88
80687	05	Handhold/Kick Plate Pkg	EA	$ 606.00	24%	$ 460.56
80688	05	2' Tri Transfer Platform	EA	$ 2,830.00	24%	$ 2,150.80
80689	05	Handhold Package	EA	$ 251.00	24%	$ 190.76
80690	05	6" Accessible Step	EA	$ 1,471.00	24%	$ 1,117.96
80691	05	90 Deg Caterpillar Attach	EA	$ 3,345.00	24%	$ 2,542.20
80692	05	Inchworm Climber Attach	EA	$ 3,291.00	24%	$ 2,501.16
80699	05	Spiral Stairs	EA	$ 4,951.00	24%	$ 3,762.76
80704	05	90 Deg Crawl Tube W/Spy	EA	$ 2,340.00	24%	$ 1,778.40
80709	05	180 Deg Crawl Tube	EA	$ 3,643.00	24%	$ 2,768.68
80710	05	4' Clear Crawl Tube	EA	$ 4,454.00	24%	$ 3,385.04
80711	05	8' Clear Crawl Tube	EA	$ 7,713.00	24%	$ 5,861.88
80719	05	Big Dipper Crawl Tube	EA	$ 3,226.00	24%	$ 2,451.76
80729	05	12"Stepped Platform	EA	$ 2,354.00	24%	$ 1,789.04
80820	05	Balustrade Encl	EA	$ 1,779.00	24%	$ 1,352.04
80833	44	Round Mirror Panel Encl	EA	$ 2,143.00	3%	$ 2,078.71
80881	05	Thespian Theater Panel	EA	$ 3,152.00	24%	$ 2,395.52
80924	05	Double Seat	EA	$ 1,010.00	24%	$ 767.60
80925	05	Leaning Rail	EA	$ 399.00	24%	$ 303.24
80930	05	Gizmo Panel - 5 Gizmos	EA	$ 995.00	24%	$ 756.20
80931	05	Single Gizmo Panel	EA	$ 466.00	24%	$ 354.16
80932	05	Gizmo Panel Ada - 3 Gizmos Bel Dk	EA	$ 806.00	24%	$ 612.56
80936	05	Choo Choo Panel	EA	$ 1,481.00	24%	$ 1,125.56
80942	05	Crawl-Thru Panel	EA	$ 763.00	24%	$ 579.88
80968	05	Schooner Sail	EA	$ 1,744.00	24%	$ 1,325.44
80969	05	Schooner Sail & Crows Nest	EA	$ 2,174.00	24%	$ 1,652.24
80970	05	Schooner Bow	EA	$ 5,128.00	24%	$ 3,897.28
80987	05	Truck Half Panel	EA	$ 4,908.00	24%	$ 3,730.08
80988	05	Train Half Panel	EA	$ 4,908.00	24%	$ 3,730.08
81121	05	Sky Bridge	EA	$ 13,742.00	24%	$ 10,443.92
81468	05	Shoriz Ladder Link	EA	$ 1,192.00	24%	$ 905.92
81473	05	Horiz Ladder Link 98"	EA	$ 1,126.00	24%	$ 855.76
81478	05	Horiz Ladder Link 147"	EA	$ 1,416.00	24%	$ 1,076.16
81483	06	90 Deg Loop Ladder Link	EA	$ 1,310.00	24%	$ 995.60
81488	05	Shoriz Loop Lad Link 98	EA	$ 1,290.00	24%	$ 980.40
81493	05	Rev 'S' Loop Ladder Link 98"	EA	$ 1,344.00	24%	$ 1,021.44
81497	05	3'-0"Loop Climb Att Rev	EA	$ 4,574.00	24%	$ 3,476.24
81499	05	2'-6"/3'-0"Loop Climber Rev	EA	$ 3,753.00	24%	$ 2,852.28
81510	05	Horiz Loop Lad Link 98"Lk	EA	$ 1,236.00	24%	$ 939.36
81515	05	Horiz Loop Lad Link 147"	EA	$ 1,560.00	24%	$ 1,185.60
81520	05	Horizontal Rail Link 98"	EA	$ 915.00	24%	$ 695.40
81525	05	Horizontal Rail Link 147"	EA	$ 1,170.00	24%	$ 889.20
81530	05	Overhead Tree Climber Lnk	EA	$ 1,128.00	24%	$ 857.28
81535	05	Skywheel Link	EA	$ 2,967.00	24%	$ 2,254.92
81555	05	Single Trapeze Link 98"	EA	$ 1,910.00	24%	$ 1,451.60
81560	05	Double Trapeze Link 98"	EA	$ 3,178.00	24%	$ 2,415.28
81574	18	Criss-Cross Loop Ladder	EA	$ 3,415.00	24%	$ 2,595.40
81583	05	Sgl Sky Bridge Loop Climb	EA	$ 1,242.00	24%	$ 943.92
81584	05	Sgl Sky Bridge Trapeze	EA	$ 2,216.00	24%	$ 1,684.16
81587	05	Skywheel Attachment	EA	$ 1,970.00	24%	$ 1,497.20
81593	05	Ladder Loop Link	EA	$ 2,144.00	24%	$ 1,629.44
81598	70	Powerscape Swing 5" X 8'	EA	$ 2,999.00	3%	$ 2,909.03

GAMETIME PARK & PLAYGROUND EQUIPMENT

Part No.	Part Group	Item Description	Unit	Commercial Price	OMNIA Disct	Contract Net Price
81599	70	Powerscape Swing Add A Bay 5" X 8'	EA	$ 1,803.00	3%	$ 1,748.91
81600	70	Standard Two-Place Swing (10' High)	EA	$ 3,217.00	3%	$ 3,120.49
81601	70	Std Two-Place Swing AAB (10' High)	EA	$ 1,931.00	3%	$ 1,873.07
81602	70	Combo Two-Piece Swing (10' High)	EA	$ 3,518.00	3%	$ 3,412.46
81603	70	Combo Two-Piece Swing (10' High)-Center	EA	$ 3,761.00	3%	$ 3,648.17
81651	05	Dip Station	EA	$ 796.00	24%	$ 604.96
81656	05	1-Level Chin Bar	EA	$ 270.00	24%	$ 205.20
81657	05	2-Level Chin Bar	EA	$ 537.00	24%	$ 408.12
81658	05	3-Level Chin Bar	EA	$ 806.00	24%	$ 612.56
81660	05	Track Ride 3-Deck Span	EA	$ 3,810.00	24%	$ 2,895.60
81664	05	Single Thunderring	EA	$ 505.00	24%	$ 383.80
81665	05	Seat And Table For Two	EA	$ 1,764.00	24%	$ 1,340.64
81666	05	Fun Seat	EA	$ 463.00	24%	$ 351.88
81667	05	Ship'S Wheel	EA	$ 910.00	24%	$ 691.60
81668	05	Nature Discovery Table	EA	$ 2,504.00	24%	$ 1,903.04
81669	05	Hand Cycler	EA	$ 1,124.00	24%	$ 854.24
81670	05	Crunch Bar	EA	$ 151.00	24%	$ 114.76
81671	05	2-5 Age Appropriate Sign	EA	$ 253.00	24%	$ 192.28
81672	05	5-12 Age Appropriate Sign	EA	$ 238.00	24%	$ 180.88
81675	06	6"-2'-0"Talk Tube	EA	$ 763.00	24%	$ 579.88
81676	05	2'-6"-3'-6"Talk Tube	EA	$ 1,112.00	24%	$ 845.12
81677	05	4'-0"-5'-0"Talk Tube	EA	$ 1,196.00	24%	$ 908.96
81678	05	5'-6"-7'-6"Talk Tube	EA	$ 1,285.00	24%	$ 976.60
81680	05	Single Seat	EA	$ 487.00	24%	$ 370.12
81681	05	Turning Bar	EA	$ 335.00	24%	$ 254.60
81684	05	Telescope Upright Attachment	EA	$ 1,241.00	24%	$ 943.16
81686	05	Locomotive	EA	$ 20,155.00	24%	$ 15,317.80
81688	05	Therapeutic Rings Attch	EA	$ 698.00	24%	$ 530.48
81690	05	Upper Body Trainer	EA	$ 3,148.00	24%	$ 2,392.48
81691	05	Single Steering Wheel	EA	$ 419.00	24%	$ 318.44
81694	05	Panel Attachment Package	EA	$ -	24%	$ -
81695	06	Train Whistle	EA	$ 842.00	24%	$ 639.92
81696	05	Crunch Bar (Ps 2-5)	EA	$ 151.00	24%	$ 114.76
81697	05	Ss Cargo Net Wall	EA	$ 1,726.00	24%	$ 1,311.76
81698	05	Ss Double Cargo Net Wall	EA	$ 3,155.00	24%	$ 2,397.80
81699	05	Bongos	EA	$ 349.00	24%	$ 265.24
81700	05	Megahorn	EA	$ 349.00	24%	$ 265.24
81701	15	Upper Body Trainer F/S	EA	$ 5,292.00	16%	$ 4,445.28
81736	15	Track Ride 3-Deck F/S	EA	$ 6,302.00	16%	$ 5,293.68
81737	15	Track Ride 4-Deck F/S	EA	$ 6,389.00	16%	$ 5,366.76
81738	15	8' Zip Slide F/S	EA	$ 11,256.00	16%	$ 9,455.04
81743	05	Log Roll	EA	$ 1,492.00	24%	$ 1,133.92
81744	15	7' Double Wave Zip Slide F/S	EA	$ 12,095.00	16%	$ 10,159.80
81746	15	Ss Cargo Net Wall, Double, F/S	EA	$ 4,446.00	16%	$ 3,734.64
81748	15	Beat Club	EA	$ 3,298.00	16%	$ 2,770.32
81749	15	Drum Circle	EA	$ 15,138.00	16%	$ 12,715.92
81750	48	5" Zero-G Chair (5-12)-Galv Chain	EA	$ 781.00	6%	$ 734.14
81751	70	Single Post Swing, Two Bay	EA	$ 2,756.00	3%	$ 2,673.32
81752	51	5" Zero-G Chair (2-5)-Galv Chain	EA	$ 759.00	3%	$ 736.23
81754	15	Music Time	EA	$ 2,335.00	16%	$ 1,961.40
81757	48	5" Zero-G Chair (5-12)-Galv Chain	EA	$ 781.00	6%	$ 734.14
81758	51	5" Zero-G Chair (2-5)-Galv Chain	EA	$ 759.00	3%	$ 736.23
81766	05	Leaf Seat	EA	$ 519.00	24%	$ 394.44
81768	05	Talk Tube Ground Lvl Freestand Ps 2-5	EA	$ 758.00	24%	$ 576.08
81769	05	Talk Tube Ground Level Attach 2-5	EA	$ 729.00	24%	$ 554.04

GAMETIME PARK & PLAYGROUND EQUIPMENT							
Part No.	Part Group	Item Description	Unit	Commercial Price	OMNIA Disct	Contract Net Price	
90002	05	Diamond Web Link	EA	$ 8,181.00	24%	$ 6,217.56	
90003	05	Wide Triangle Deck	EA	$ 1,228.00	24%	$ 933.28	
90004	05	Two Piece Hex Deck	EA	$ 4,119.00	24%	$ 3,130.44	
90005	05	Two Piece Hex Deck, Ada Ramp Access	EA	$ 5,114.00	24%	$ 3,886.64	
90006	05	Trapezoid Deck	EA	$ 2,526.00	24%	$ 1,919.76	
90011	05	Flower Talk Tube 0'6" - 2'0" (2 - 12)	EA	$ 1,170.00	24%	$ 889.20	
90012	05	Flower Talk Tube 2'6" - 4'0" (2 - 12)	EA	$ 1,217.00	24%	$ 924.92	
90013	05	Flower Talk Tube 4'6" - 6'0" (2 - 12)	EA	$ 1,355.00	24%	$ 1,029.80	
90014	05	Wide Deck Archway W/ Guardrail	EA	$ 869.00	24%	$ 660.44	
90015	05	Wide Deck Archway W/ Barrier	EA	$ 1,071.00	24%	$ 813.96	
90016	05	Wide Deck Arch W/Socket & Guardrail	EA	$ 988.00	24%	$ 750.88	
90017	05	Wide Deck Archway W/ Socket & Barrier	EA	$ 1,242.00	24%	$ 943.92	
90018	06	Archway W/ Guardrail	EA	$ 495.00	24%	$ 376.20	
90019	05	Archway W/ Barrier	EA	$ 770.00	24%	$ 585.20	
90020	05	1'-0" Transfer System W/ Barrier	EA	$ 2,728.00	24%	$ 2,073.28	
90021	05	2'-0" Transfer System W/ Barrier	EA	$ 3,283.00	24%	$ 2,495.08	
90022	05	2'-6" Transfer System W/ Barrier	EA	$ 4,536.00	24%	$ 3,447.36	
90023	05	3'-0" Transfer System W/ Barrier	EA	$ 4,809.00	24%	$ 3,654.84	
90024	05	4'-0" Transfer System W/ Barrier	EA	$ 6,305.00	24%	$ 4,791.80	
90025	05	1'-0" Transfer System W/ Guardrail	EA	$ 1,857.00	24%	$ 1,411.32	
90026	05	2'-0" Transfer System W/ Guardrail	EA	$ 2,286.00	24%	$ 1,737.36	
90027	05	2'-6" Transfer System W/ Guardrail	EA	$ 2,714.00	24%	$ 2,062.64	
90028	05	3'-0" Transfer System W/ Guardrail	EA	$ 4,025.00	24%	$ 3,059.00	
90029	05	3' Transfer Platform W/Barrier	EA	$ 5,171.00	24%	$ 3,929.96	
90030	05	4' Transfer Platform W/Barrier	EA	$ 6,243.00	24%	$ 4,744.68	
90031	05	5' Transfer Platform W/Barrier	EA	$ 7,914.00	24%	$ 6,014.64	
90032	05	3' Transfer Platform W/Guardrail	EA	$ 3,642.00	24%	$ 2,767.92	
90033	05	4' Transfer Platform W/Guardrail	EA	$ 4,000.00	24%	$ 3,040.00	
90034	05	3' Arch Climber	EA	$ 959.00	24%	$ 728.84	
90035	05	4' Arch Climber	EA	$ 1,042.00	24%	$ 791.92	
90036	05	5' Arch Climber	EA	$ 1,133.00	24%	$ 861.08	
90041	05	3' & 3'-6" Bubble Climber	EA	$ 693.00	24%	$ 526.68	
90042	05	4' Bubble Climber	EA	$ 781.00	24%	$ 593.56	
90043	05	4'-6" & 5' Bubble Climber	EA	$ 872.00	24%	$ 662.72	
90044	05	5'-6" & 6' Bubble Climber	EA	$ 1,011.00	24%	$ 768.36	
90047	05	4' Small Conifer Climber	EA	$ 4,463.00	24%	$ 3,391.88	
90048	05	5' Large Conifer Climber	EA	$ 4,879.00	24%	$ 3,708.04	
90049	05	4' Small Conifer Link	EA	$ 13,759.00	24%	$ 10,456.84	
90050	05	5' Large Conifer Link	EA	$ 14,185.00	24%	$ 10,780.60	
90051	05	2' Corkscrew Climber	EA	$ 1,086.00	24%	$ 825.36	
90052	05	2'-6" Corkscrew Climber	EA	$ 1,243.00	24%	$ 944.68	
90053	05	3' Corkscrew Climber	EA	$ 1,363.00	24%	$ 1,035.88	
90054	05	3'-6" Corkscrew Climber	EA	$ 1,446.00	24%	$ 1,098.96	
90055	05	4' Corkscrew Climber	EA	$ 1,373.00	24%	$ 1,043.48	
90056	05	5' Corkscrew Climber	EA	$ 1,585.00	24%	$ 1,204.60	
90057	05	6' Corkscrew Climber	EA	$ 1,669.00	24%	$ 1,268.44	
90058	05	6' Cosmix Climber	EA	$ 1,977.00	24%	$ 1,502.52	
90059	05	8' Cosmix Climber	EA	$ 2,093.00	24%	$ 1,590.68	
90062	05	3' & 3'-6" Crazy Eight Climber	EA	$ 1,107.00	24%	$ 841.32	
90063	05	4' & 4'-6" Crazy Eight Climber	EA	$ 1,148.00	24%	$ 872.48	
90064	05	5' & 5'-6" Crazy Eight Climber	EA	$ 1,265.00	24%	$ 961.40	
90065	05	6' & 6'-6" Crazy Eight Climber	EA	$ 1,365.00	24%	$ 1,037.40	
90066	05	7' & 7'-6" Crazy Eight Climber	EA	$ 1,424.00	24%	$ 1,082.24	
90067	05	8' Crazy Eight Climber	EA	$ 1,570.00	24%	$ 1,193.20	
90077	05	2'-6" Loop Ladder	EA	$ 1,176.00	24%	$ 893.76	

GAMETIME PARK & PLAYGROUND EQUIPMENT							
Part No.	Part Group	Item Description	Unit	Commercial Price	OMNIA Disct	Contract Net Price	
90078	05	3'/4' Loop Ladder	EA	$ 1,478.00	24%	$ 1,123.28	
90079	05	5' Loop Ladder	EA	$ 1,558.00	24%	$ 1,184.08	
90080	05	6' Loop Ladder	EA	$ 1,706.00	24%	$ 1,296.56	
90087	05	Poly Climbing Wall	EA	$ 3,447.00	24%	$ 2,619.72	
90088	05	2' Rockscape Climber	EA	$ 1,808.00	24%	$ 1,374.08	
90089	05	2'-6" Rockscape Climber	EA	$ 2,188.00	24%	$ 1,662.88	
90090	05	3' Rockscape Climber	EA	$ 5,061.00	24%	$ 3,846.36	
90091	05	4' Rockscape Climber	EA	$ 4,311.00	24%	$ 3,276.36	
90092	05	4'-6" Rockscape Climber	EA	$ 4,518.00	24%	$ 3,433.68	
90093	05	5' Rockscape Climber	EA	$ 4,412.00	24%	$ 3,353.12	
90094	05	5'-6" Rockscape Climber	EA	$ 5,981.00	24%	$ 4,545.56	
90095	05	6' Rockscape Climber	EA	$ 7,874.00	24%	$ 5,984.24	
90096	05	6'-6" Rockscape Climber	EA	$ 8,048.00	24%	$ 6,116.48	
90097	05	7' Rockscape Climber	EA	$ 8,252.00	24%	$ 6,271.52	
90098	05	7'-6" Rockscape Climber	EA	$ 9,852.00	24%	$ 7,487.52	
90099	05	8' Rockscape Climber	EA	$ 9,642.00	24%	$ 7,327.92	
90103	05	2' Schooner Climber	EA	$ 435.00	24%	$ 330.60	
90104	05	2'-6"/3' Schooner Climber	EA	$ 500.00	24%	$ 380.00	
90105	05	3'-6"/4' Schooner Climber	EA	$ 600.00	24%	$ 456.00	
90106	05	4'-6"/5' Schooner Climber	EA	$ 649.00	24%	$ 493.24	
90107	05	5'-6"/6' Schooner Climber	EA	$ 731.00	24%	$ 555.56	
90108	05	6'-6"/7' Schooner Climber	EA	$ 816.00	24%	$ 620.16	
90109	05	7'-6"/8' Schooner Climber	EA	$ 893.00	24%	$ 678.68	
90113	05	Flower Talk Tube 6'6" To 8'0" (2 To 5)	EA	$ 1,403.00	24%	$ 1,066.28	
90117	05	3'/3'-6" Tree Climber	EA	$ 737.00	24%	$ 560.12	
90118	05	4'/4'-6" Tree Climber	EA	$ 822.00	24%	$ 624.72	
90119	05	5'/5'-6" Tree Climber	EA	$ 865.00	24%	$ 657.40	
90120	05	6'/6'-6" Tree Climber	EA	$ 936.00	24%	$ 711.36	
90121	05	7'/7'-6" Tree Climber	EA	$ 1,108.00	24%	$ 842.08	
90122	05	8' Tree Climber	EA	$ 1,173.00	24%	$ 891.48	
90129	05	1'-6"/3' Tree Climber Link	EA	$ 1,432.00	24%	$ 1,088.32	
90130	05	5' Trunk Climber	EA	$ 1,609.00	24%	$ 1,222.84	
90131	05	5'-6"/6' Trunk Climber	EA	$ 2,038.00	24%	$ 1,548.88	
90132	05	6'-6"/7' Trunk Climber	EA	$ 2,499.00	24%	$ 1,899.24	
90133	05	7'-6"/8' Trunk Climber	EA	$ 2,941.00	24%	$ 2,235.16	
90134	05	3'/3'-6" Twister Climber	EA	$ 781.00	24%	$ 593.56	
90135	05	4'/4'-6" Twister Climber	EA	$ 866.00	24%	$ 658.16	
90136	05	5'/5'-6" Twister Climber	EA	$ 1,008.00	24%	$ 766.08	
90137	05	6' Twister Climber	EA	$ 1,064.00	24%	$ 808.64	
90138	05	4' Vert Wall Climber	EA	$ 1,913.00	24%	$ 1,453.88	
90139	05	8' Vert Wall Climber	EA	$ 3,250.00	24%	$ 2,470.00	
90143	05	6' Volcano Climber	EA	$ 7,461.00	24%	$ 5,670.36	
90144	05	4' Corner Vine Climber	EA	$ 1,853.00	24%	$ 1,408.28	
90145	05	4' Corner Vine Climber Reverse	EA	$ 1,823.00	24%	$ 1,385.48	
90146	05	4'-6"/5' Corner Vine Climber	EA	$ 2,630.00	24%	$ 1,998.80	
90147	05	4'-6"/5' Corner Vine Climber Reverse	EA	$ 2,603.00	24%	$ 1,978.28	
90148	05	5'-6"/6' Corner Vine Climber	EA	$ 3,075.00	24%	$ 2,337.00	
90149	05	5'-6"/6' Corner Vine Climber Reverse	EA	$ 3,124.00	24%	$ 2,374.24	
90150	05	3'/4' Single Vine Climber	EA	$ 3,258.00	24%	$ 2,476.08	
90151	05	5'/6' Double Vine Climber	EA	$ 6,271.00	24%	$ 4,765.96	
90152	05	5'/6' Sgl Vine Climber Link	EA	$ 3,509.00	24%	$ 2,666.84	
90153	05	6'/7' Std Double Vine Climber Link	EA	$ 6,786.00	24%	$ 5,157.36	
90154	05	6'/7' Offset Double Vine Climber Link	EA	$ 5,228.00	24%	$ 3,973.28	
90155	05	6' 90 Deg Single Vine Climber Link	EA	$ 3,967.00	24%	$ 3,014.92	
90156	05	4'/5' 90 Deg Double Vine Climber Link	EA	$ 5,223.00	24%	$ 3,969.48	

GAMETIME PARK & PLAYGROUND EQUIPMENT

Part No.	Part Group	Item Description	Unit	Commercial Price	OMNIA Disct	Contract Net Price
90157	05	Triple Slide	EA	$ 6,437.00	24%	$ 4,892.12
90158	05	4'-6"/6' Giant Wave Climber	EA	$ 2,227.00	24%	$ 1,692.52
90159	05	3'-6"/6' Giant Wave Climber Link	EA	$ 2,370.00	24%	$ 1,801.20
90160	05	3'/5' Web Tail	EA	$ 1,970.00	24%	$ 1,497.20
90163	06	4'/5' Criss Cross Web	EA	$ 7,067.00	24%	$ 5,370.92
90164	05	3'/6' Lightning Climber Link	EA	$ 1,346.00	24%	$ 1,022.96
90165	10	2'/5' Rope Span Climber	EA	$ 8,658.00	24%	$ 6,580.08
90166	05	Butterfly Panel Above Dk	EA	$ 1,419.00	24%	$ 1,078.44
90170	05	Dolphin Panel Above Dk	EA	$ 1,227.00	24%	$ 932.52
90172	05	Eagle Perch Panel Above Dk	EA	$ 1,262.00	24%	$ 959.12
90174	05	Flower Talk Tube Gr Lvl Attach (2-5)	EA	$ 980.00	24%	$ 744.80
90176	05	Ada Crow'S Nest W/ Gizmo	EA	$ 2,481.00	24%	$ 1,885.56
90178	05	Ada Crow'S Nest W/Telescope	EA	$ 3,699.00	24%	$ 2,811.24
90179	05	Ada Crow'S Nest W/Solid Steer Wheel	EA	$ 2,967.00	24%	$ 2,254.92
90182	05	Ada Crow'S Nest W/ Thunderring	EA	$ 2,827.00	24%	$ 2,148.52
90183	05	Funnel Crow'S Nest W/ Barrier	EA	$ 1,629.00	24%	$ 1,238.04
90184	05	Funnel Crow'S Nest W/Mold St Whl, Bar	EA	$ 1,814.00	24%	$ 1,378.64
90185	05	Funnel Crow'S Nest Thunderring W/Bar	EA	$ 2,284.00	24%	$ 1,735.84
90186	05	Ashiko & Djembe Panel	EA	$ 1,653.00	24%	$ 1,256.28
90188	05	Calabazo Panel	EA	$ 1,063.00	24%	$ 807.88
90189	05	Ganza Panel	EA	$ 1,941.00	24%	$ 1,475.16
90190	05	Udus Panel	EA	$ 1,306.00	24%	$ 992.56
90193	05	2-6"/3' Single Curved Zip Slide	EA	$ 2,156.00	24%	$ 1,638.56
90205	05	Rungencl Dbl Mold S. Whl W/Bar,Abov Dk	EA	$ 1,598.00	24%	$ 1,214.48
90207	05	Overhead Ladder Access Package	EA	$ 865.00	24%	$ 657.40
90208	05	Funnel Enclosure W/Barrier	EA	$ 1,038.00	24%	$ 788.88
90211	05	Rung Encl Telescope & Barrier,Above Dk	EA	$ 1,497.00	24%	$ 1,137.72
90216	05	Rung Enclosure W/Barrier, Above Dk	EA	$ 878.00	24%	$ 667.28
90218	05	Rung Encl Mold S. Whl & Bar,Above Dk	EA	$ 1,262.00	24%	$ 959.12
90222	05	Rung Encl Thunderring & Bar,Above Dk	EA	$ 1,409.00	24%	$ 1,070.84
90224	05	Decorative Panel Molded Steer Wheel	EA	$ 1,306.00	24%	$ 992.56
90225	05	Decorative Panel, Above Dk	EA	$ 910.00	24%	$ 691.60
90226	05	Decorative Panel Thunderring,Above Dk	EA	$ 1,478.00	24%	$ 1,123.28
90235	05	Gt Jam Box	EA	$ 4,657.00	24%	$ 3,539.32
90240	05	3' Stainless Steel Chain Net Climber	EA	$ 1,841.00	24%	$ 1,399.16
90241	05	4' Stainless Steel Chain Net Climber	EA	$ 2,078.00	24%	$ 1,579.28
90242	05	5' Stainless Steel Chain Net Climber	EA	$ 1,999.00	24%	$ 1,519.24
90243	05	3' & 3'-6" Chain Link Climber	EA	$ 792.00	24%	$ 601.92
90244	05	4' & 4'-6" Chain Link Climber	EA	$ 860.00	24%	$ 653.60
90245	05	5' & 5'-6" Chain Link Climber	EA	$ 971.00	24%	$ 737.96
90246	05	6' Chain Link Climber	EA	$ 1,031.00	24%	$ 783.56
90247	05	7' & 7'-6" Chain Link Climber	EA	$ 1,237.00	24%	$ 940.12
90248	05	8' Chain Link Climber	EA	$ 1,542.00	24%	$ 1,171.92
90249	05	2' Leaning Wall Climber	EA	$ 1,169.00	24%	$ 888.44
90250	05	2'-6" Leaning Wall Climber	EA	$ 1,517.00	24%	$ 1,152.92
90251	05	3' Leaning Wall Climber	EA	$ 1,806.00	24%	$ 1,372.56
90252	05	4' Leaning Wall Climber	EA	$ 2,106.00	24%	$ 1,600.56
90253	05	4'-6" Leaning Wall Climber	EA	$ 2,266.00	24%	$ 1,722.16
90254	05	5' Leaning Wall Climber	EA	$ 2,481.00	24%	$ 1,885.56
90255	05	5'-6" Leaning Wall Climber	EA	$ 2,675.00	24%	$ 2,033.00
90256	05	6' Leaning Wall Climber	EA	$ 2,424.00	24%	$ 1,842.24
90257	05	6'-6" Leaning Wall Climber	EA	$ 3,028.00	24%	$ 2,301.28
90258	05	7' Leaning Wall Climber	EA	$ 3,079.00	24%	$ 2,340.04
90259	05	7'-6" Leaning Wall Climber	EA	$ 3,635.00	24%	$ 2,762.60
90260	05	8' Leaning Wall Climber	EA	$ 3,672.00	24%	$ 2,790.72

GAMETIME PARK & PLAYGROUND EQUIPMENT						
Part No.	Part Group	Item Description	Unit	Commercial Price	OMNIA Disct	Contract Net Price
90261	05	3' Upright, Alum	EA	$ 244.00	24%	$ 185.44
90262	05	4' Upright, Alum	EA	$ 300.00	24%	$ 228.00
90263	05	5' Upright, Alum	EA	$ 358.00	24%	$ 272.08
90264	05	6' Upright, Alum	EA	$ 413.00	24%	$ 313.88
90265	05	7' Upright, Alum	EA	$ 471.00	24%	$ 357.96
90266	05	8' Upright, Alum	EA	$ 528.00	24%	$ 401.28
90267	05	9' Upright, Alum	EA	$ 584.00	24%	$ 443.84
90268	05	10' Upright, Alum	EA	$ 640.00	24%	$ 486.40
90269	05	11' Upright, Alum	EA	$ 697.00	24%	$ 529.72
90270	05	12' Upright, Alum	EA	$ 756.00	24%	$ 574.56
90271	05	13' Upright, Alum	EA	$ 811.00	24%	$ 616.36
90272	05	14' Upright, Alum	EA	$ 869.00	24%	$ 660.44
90273	05	15' Upright, Alum	EA	$ 925.00	24%	$ 703.00
90274	05	4' 'L' Tube Slide, Std, 30" Dia	EA	$ 4,023.00	24%	$ 3,057.48
90275	05	5' 'L' Tube Slide, Std, 30" Dia	EA	$ 4,504.00	24%	$ 3,423.04
90276	05	6' 'L' Tube Slide, Std, 30" Dia	EA	$ 4,991.00	24%	$ 3,793.16
90277	05	4' Quick 'L' Tube Slide, Std, 30" Dia	EA	$ 3,936.00	24%	$ 2,991.36
90278	05	5' Quick 'L' Tube Slide, Std, 30" Dia	EA	$ 4,483.00	24%	$ 3,407.08
90279	05	6' Quick 'L' Tube Slide, Std, 30" Dia	EA	$ 4,978.00	24%	$ 3,783.28
90280	05	8' Quick 'L' Tube Slide, Std, 30" Dia	EA	$ 6,255.00	24%	$ 4,753.80
90281	05	5' Quick 'S' Tube Slide, Std, 30" Dia	EA	$ 4,627.00	24%	$ 3,516.52
90282	05	6' Quick 'S' Tube Slide, Std, 30" Dia	EA	$ 5,258.00	24%	$ 3,996.08
90283	05	4' 'S' Tube Slide, Std, 30" Dia	EA	$ 4,323.00	24%	$ 3,285.48
90284	05	5' 'S' Tube Slide, Std, 30" Dia	EA	$ 4,820.00	24%	$ 3,663.20
90285	05	6' 'S' Tube Slide, Std, 30" Dia	EA	$ 5,353.00	24%	$ 4,068.28
90286	05	8' Sky Hi Spiral Tube Slide, 30" Dia	EA	$ 6,993.00	24%	$ 5,314.68
90287	05	6' Spiral Tube Slide, 30" Dia	EA	$ 6,742.00	24%	$ 5,123.92
90288	05	2' Straight Tube Slide, 30" Dia	EA	$ 3,045.00	24%	$ 2,314.20
90289	05	3' Straight Tube Slide, 30" Dia	EA	$ 3,463.00	24%	$ 2,631.88
90290	05	4' Straight Tube Slide, 30" Dia	EA	$ 3,912.00	24%	$ 2,973.12
90291	05	5' Straight Tube Slide, 30" Dia	EA	$ 4,385.00	24%	$ 3,332.60
90292	05	6' Straight Tube Slide, 30" Dia	EA	$ 4,903.00	24%	$ 3,726.28
90293	05	8' Straight Tube Slide, 30" Dia	EA	$ 6,081.00	24%	$ 4,621.56
90294	05	2'-6"/3' Wavy Tree Climber	EA	$ 736.00	24%	$ 559.36
90295	05	3'-6"/4' Wavy Tree Climber	EA	$ 846.00	24%	$ 642.96
90296	05	4'-6"/5' Wavy Tree Climber	EA	$ 954.00	24%	$ 725.04
90297	05	5'-6"/6' Wavy Tree Climber	EA	$ 930.00	24%	$ 706.80
90298	05	6'-6"/7' Wavy Tree Climber	EA	$ 1,020.00	24%	$ 775.20
90299	05	7'-6"/8' Wavy Tree Climber	EA	$ 1,107.00	24%	$ 841.32
90305	05	Climber Archway W/Socket & Guardrail	EA	$ 667.00	24%	$ 506.92
90306	05	Climber Archway W/Socket & Barrier	EA	$ 843.00	24%	$ 640.68
90317	05	Toad Stool Climber	EA	$ 684.00	24%	$ 519.84
90322	05	1'-6"/2' Rung Ladder	EA	$ 402.00	24%	$ 305.52
90323	05	2'-6"/3' Rung Ladder	EA	$ 488.00	24%	$ 370.88
90324	05	3'-6"/4' Rung Ladder	EA	$ 571.00	24%	$ 433.96
90325	05	4'-6"/5' Rung Ladder	EA	$ 818.00	24%	$ 621.68
90326	05	5'-6"/6' Rung Ladder	EA	$ 919.00	24%	$ 698.44
90327	05	6'-6"/7' Rung Ladder	EA	$ 818.00	24%	$ 621.68
90328	05	7'-6"/8' Rung Ladder	EA	$ 900.00	24%	$ 684.00
90329	05	3' Dna Climber	EA	$ 936.00	24%	$ 711.36
90330	05	4' Dna Climber	EA	$ 1,246.00	24%	$ 946.96
90331	05	5' Dna Climber	EA	$ 1,547.00	24%	$ 1,175.72
90332	05	6' Dna Climber	EA	$ 1,768.00	24%	$ 1,343.68
90333	05	7' Dna Climber	EA	$ 2,145.00	24%	$ 1,630.20
90334	05	8' Dna Climber	EA	$ 2,033.00	24%	$ 1,545.08

GAMETIME PARK & PLAYGROUND EQUIPMENT						
Part No.	Part Group	Item Description	Unit	Commercial Price	OMNIA Disct	Contract Net Price
90335	05	Climber Offset Archway W/ Guardrail	EA	$ 482.00	24%	$ 366.32
90336	05	Climber Offset Archway W/ Barrier	EA	$ 648.00	24%	$ 492.48
90337	05	4'-0"/5'-0" Double Climber	EA	$ 1,339.00	24%	$ 1,017.64
90338	05	5'-6"/6'-6" Double Climber	EA	$ 1,617.00	24%	$ 1,228.92
90339	05	7'-0"/8'-0" Double Climber	EA	$ 2,316.00	24%	$ 1,760.16
90344	05	2' & 2'-6" Clover Leaf Climber	EA	$ 1,234.00	24%	$ 937.84
90345	05	3' & 3'-6" Clover Leaf Climber	EA	$ 1,639.00	24%	$ 1,245.64
90346	05	4' & 4'-6" Clover Leaf Climber	EA	$ 2,041.00	24%	$ 1,551.16
90347	05	5' & 5'-6" Clover Leaf Climber	EA	$ 2,222.00	24%	$ 1,688.72
90353	05	Climbing Wall	EA	$ 638.00	24%	$ 484.88
90354	05	Counter Panel	EA	$ 1,604.00	24%	$ 1,219.04
90355	05	Store Front Panel, Below Dk	EA	$ 862.00	24%	$ 655.12
90366	05	Sloped Funnel Climber W/Barrier	EA	$ 3,444.00	24%	$ 2,617.44
90368	05	4'/5' Coaster	EA	$ 1,457.00	24%	$ 1,107.32
90369	06	River Rock Climber	EA	$ 1,804.00	24%	$ 1,371.04
90370	05	2'/3' Climbing Pole	EA	$ 414.00	24%	$ 314.64
90371	05	4'/5' Climbing Pole	EA	$ 482.00	24%	$ 366.32
90372	05	5'-6"/6' Climbing Pole	EA	$ 526.00	24%	$ 399.76
90373	05	2'-6"/3'-6" Climbing Pole	EA	$ 432.00	24%	$ 328.32
90378	18	Cannon Panel	EA	$ 1,297.00	24%	$ 985.72
90379	05	Porthole Panel	EA	$ 1,314.00	24%	$ 998.64
90380	05	Hatch Panel	EA	$ 754.00	24%	$ 573.04
90381	05	Schooner Panel	EA	$ 772.00	24%	$ 586.72
90382	05	Timber Decor Panel (Tall)	EA	$ 2,473.00	24%	$ 1,879.48
90383	05	Timber Decor Panel (Tall)	EA	$ 2,422.00	24%	$ 1,840.72
90384	06	Timber Decor Panel	EA	$ 1,216.00	24%	$ 924.16
90386	05	Rockscape Archway W/ Guardrail	EA	$ 779.00	24%	$ 592.04
90387	05	Rockscape Archway W/ Barrier	EA	$ 965.00	24%	$ 733.40
90388	05	1'-6" Overhead Climber Access Ladder	EA	$ 532.00	24%	$ 404.32
90389	05	2'-0" Overhead Climber Access Ladder	EA	$ 547.00	24%	$ 415.72
90390	05	2'-6" Overhead Climber Access Ladder	EA	$ 589.00	24%	$ 447.64
90391	05	3'-0" Overhead Climber Access Ladder	EA	$ 601.00	24%	$ 456.76
90393	05	Mini Arch Bridge W/ Barrier	EA	$ 3,973.00	24%	$ 3,019.48
90395	05	1'-6" Rung Kickplate	EA	$ 926.00	24%	$ 703.76
90396	05	2' Rung Kickplate	EA	$ 929.00	24%	$ 706.04
90397	05	Funnel Suspension Bridge W/ Barrier	EA	$ 9,596.00	24%	$ 7,292.96
90398	05	Funnel Suspension Bridge W/ Guardrail	EA	$ 8,812.00	24%	$ 6,697.12
90399	05	Std Funnel Bridge,1 Dk Span W/ Barrier	EA	$ 2,857.00	24%	$ 2,171.32
90400	05	Std Funnel Bridge,1 Dk Span Guardrail	EA	$ 1,857.00	24%	$ 1,411.32
90401	05	Std Funnel Bridge,2 Dk Span Barrier	EA	$ 5,713.00	24%	$ 4,341.88
90402	05	Std Funnel Bridge,2 Dk Span Guardrail	EA	$ 3,856.00	24%	$ 2,930.56
90403	05	Sloped Funnel Climber W/ Guardrail	EA	$ 2,396.00	24%	$ 1,820.96
90404	05	1'-6"/2' 90 Deg Funnel Bridge Bar 1 Dk	EA	$ 9,269.00	24%	$ 7,044.44
90405	05	1'-6"/2' 90 Deg Fnl Bridge Guard 1 Dk	EA	$ 6,883.00	24%	$ 5,231.08
90406	05	Ada Punched Steelway -Barrier (2 Dk)	EA	$ 6,460.00	24%	$ 4,909.60
90407	05	Ada Punched Steelway -Guardrail (2 Dk)	EA	$ 5,822.00	24%	$ 4,424.72
90408	05	Ada Punched Steelway -Barrier (3 Dk)	EA	$ 10,902.00	24%	$ 8,285.52
90409	05	Ada Punched Steelway -Guardrail (3 Dk)	EA	$ 9,142.00	24%	$ 6,947.92
90412	05	Stnd Arch Bridge,2 Dk Span Barrier	EA	$ 6,142.00	24%	$ 4,667.92
90414	05	Stnd Arch Bridge,3 Dk Span Barrier	EA	$ 8,569.00	24%	$ 6,512.44
90416	05	Rockscape Archway Package (4' & 6')	EA	$ 1,829.00	24%	$ 1,390.04
90417	05	Rockscape Arch Package (4'-6" & 6-6"')	EA	$ 1,892.00	24%	$ 1,437.92
90418	05	Rockscape Archway Package (5' & 7')	EA	$ 1,872.00	24%	$ 1,422.72
90425	05	Letters Maze Above Deck	EA	$ 1,831.00	24%	$ 1,391.56
90426	05	Time & Place Above Deck	EA	$ 2,159.00	24%	$ 1,640.84

GAMETIME PARK & PLAYGROUND EQUIPMENT						
Part No.	Part Group	Item Description	Unit	Commercial Price	OMNIA Disct	Contract Net Price
90427	05	Funnel Crow'S Nest Solid St Whl, Bar	EA	$ 2,423.00	24%	$ 1,841.48
90429	05	Ada Crow'S Nest Molded Steer Wheel	EA	$ 2,582.00	24%	$ 1,962.32
90430	05	Decorative Panel W/Gizmo, Above Dk	EA	$ 910.00	24%	$ 691.60
90431	05	Decorative Panel W/Gizmo, Below Dk	EA	$ 1,029.00	24%	$ 782.04
90436	05	Observation Window	EA	$ 2,114.00	24%	$ 1,606.64
90450	05	3' Ss Straight Chuter	EA	$ 3,354.00	24%	$ 2,549.04
90451	05	4' Ss Straight Chuter	EA	$ 3,768.00	24%	$ 2,863.68
90452	05	5' Ss Straight Chuter	EA	$ 4,176.00	24%	$ 3,173.76
90453	06	6' Ss Straight Chuter	EA	$ 4,596.00	24%	$ 3,492.96
90454	05	7' Ss Straight Chuter	EA	$ 5,006.00	24%	$ 3,804.56
90455	06	8' Ss Straight Chuter	EA	$ 5,422.00	24%	$ 4,120.72
90456	05	3' Ss Double Chuter	EA	$ 5,652.00	24%	$ 4,295.52
90457	05	4' Ss Double Chuter	EA	$ 6,502.00	24%	$ 4,941.52
90458	05	5' Ss Double Chuter	EA	$ 7,347.00	24%	$ 5,583.72
90459	05	6' Ss Double Chuter	EA	$ 8,191.00	24%	$ 6,225.16
90460	05	7' Ss Double Chuter	EA	$ 9,034.00	24%	$ 6,865.84
90461	05	8' Ss Double Chuter	EA	$ 9,883.00	24%	$ 7,511.08
90462	18	Stainless Steel Spiral Slide (4')	EA	$ 34,357.00	24%	$ 26,111.32
90463	18	Stainless Steel Spiral Slide (5')	EA	$ 33,761.00	24%	$ 25,658.36
90464	18	Stainless Steel Spiral Slide (6')	EA	$ 33,331.00	24%	$ 25,331.56
90465	05	Train Cabin Panel	EA	$ 2,626.00	24%	$ 1,995.76
90466	05	Maze Panel, Above Dk	EA	$ 1,705.00	24%	$ 1,295.80
90467	05	Maze Panel, Below Dk	EA	$ 1,813.00	24%	$ 1,377.88
90468	05	Anchors Away Panel, Above Dk	EA	$ 2,093.00	24%	$ 1,590.68
90469	05	Anchors Away Panel, Below Dk	EA	$ 2,212.00	24%	$ 1,681.12
90470	05	Count & Spell Pnl (1 Color), Above Dk	EA	$ 1,557.00	24%	$ 1,183.32
90472	05	Count & Spell Pnl (2 Color), Above Dk	EA	$ 1,733.00	24%	$ 1,317.08
90474	22	Piston Panel	EA	$ 3,577.00	16%	$ 3,004.68
90475	40	Rain Wheel Panel	EA	$ 2,681.00	6%	$ 2,520.14
90476	05	Rung Enclosure W/Guardrail, Above Dk	EA	$ 636.00	24%	$ 483.36
90478	05	Rung Encl Mold S. Whl & Gr, Above Dk	EA	$ 985.00	24%	$ 748.60
90480	05	Rung Encl Thunderring & Gr, Above Dk	EA	$ 1,054.00	24%	$ 801.04
90484	05	Rung Encl Telescope & Gr, Above Dk	EA	$ 1,348.00	24%	$ 1,024.48
90492	05	Funnel Enclosure W/Guardrail	EA	$ 664.00	24%	$ 504.64
90493	05	Wide Rung Kick Plate (2'-0")	EA	$ 1,304.00	24%	$ 991.04
90494	05	Castle Window Panel, Above Dk	EA	$ 2,506.00	24%	$ 1,904.56
90496	05	Rung Encl Solid S. Whl & Bar, Above Dk	EA	$ 1,540.00	24%	$ 1,170.40
90501	05	Rung Encl Solid S. Whl & Gr, Above Dk	EA	$ 1,190.00	24%	$ 904.40
90503	05	2'-6"/3' Single Wave Zip Slide	EA	$ 1,927.00	24%	$ 1,464.52
90504	05	4' Single Zip Slide	EA	$ 2,562.00	24%	$ 1,947.12
90505	05	5' Single Zip Slide	EA	$ 2,792.00	24%	$ 2,121.92
90506	05	6' Single Wave Zip Slide	EA	$ 3,093.00	24%	$ 2,350.68
90507	05	2'-6"/3' Rumble & Roll Zip Slide	EA	$ 2,773.00	24%	$ 2,107.48
90508	05	4' Double Zip Slide, Std Dk	EA	$ 3,337.00	24%	$ 2,536.12
90509	05	5' Double Zip Slide, Std Dk	EA	$ 3,713.00	24%	$ 2,821.88
90510	05	6' Dueling Wave Zip Slide, Std Dk	EA	$ 4,038.00	24%	$ 3,068.88
90511	05	7'/7'-6" Double Wave Zip Slide	EA	$ 5,826.00	24%	$ 4,427.76
90514	05	Wide Rung Enclosure (Barrier) (Above)	EA	$ 1,242.00	24%	$ 943.92
90515	05	Wide Rung Encl (Guardrail) (Above)	EA	$ 828.00	24%	$ 629.28
90516	05	Wide Rng Encl Dbl Mold S. Whl Bar Abov	EA	$ 1,862.00	24%	$ 1,415.12
90520	05	Wide Rng Encl Dbl Mold S. Whl Gr Abov	EA	$ 1,559.00	24%	$ 1,184.84
90524	05	Castle Window Panel, Below Dk	EA	$ 2,772.00	24%	$ 2,106.72
90525	05	Half Panel W/Thunderring	EA	$ 1,129.00	24%	$ 858.04
90530	05	2'/2'-6" Little Foot Slide W/Enclosure	EA	$ 1,936.00	24%	$ 1,471.36
90531	05	5' Double Zip Slide, Wide Dk	EA	$ 3,713.00	24%	$ 2,821.88

GAMETIME PARK & PLAYGROUND EQUIPMENT							
Part No.	Part Group	Item Description	Unit	Commercial Price	OMNIA Disct	Contract Net Price	
90532	05	6' Dueling Wave Zip Slide, Wide Dk	EA	$ 4,119.00	24%	$ 3,130.44	
90533	05	2'-6" Rung Kickplate	EA	$ 1,147.00	24%	$ 871.72	
90534	05	3' Rung Kickplate	EA	$ 1,185.00	24%	$ 900.60	
90536	05	24" Roof Extension W/Cap	EA	$ 286.00	24%	$ 217.36	
90537	05	48" Roof Extension W/Cap	EA	$ 380.00	24%	$ 288.80	
90538	05	60" Roof Extension W/Cap	EA	$ 418.00	24%	$ 317.68	
90539	05	3'/3'-6" Zipper Climber	EA	$ 1,378.00	24%	$ 1,047.28	
90540	05	4' Zipper Climber	EA	$ 1,630.00	24%	$ 1,238.80	
90541	05	5'/5'-6" Zipper Climber	EA	$ 1,596.00	24%	$ 1,212.96	
90542	05	6' Zipper Climber	EA	$ 1,738.00	24%	$ 1,320.88	
90543	05	Wavy Mirror Panel, Above Dk	EA	$ 4,123.00	24%	$ 3,133.48	
90544	05	Wavy Mirror Panel, Below Dk	EA	$ 4,313.00	24%	$ 3,277.88	
90545	05	4' Wave Climber	EA	$ 1,031.00	24%	$ 783.56	
90546	05	Climber Archway W/D-Ring & Barrier	EA	$ 881.00	24%	$ 669.56	
90548	05	Climber Archway W/ Plate & Guardrail	EA	$ 845.00	24%	$ 642.20	
90549	05	Climber Archway W/ Plate & Barrier	EA	$ 1,016.00	24%	$ 772.16	
90550	05	Triangle Modern Roof	EA	$ 1,385.00	24%	$ 1,052.60	
90551	05	Square Modern Roof	EA	$ 2,620.00	24%	$ 1,991.20	
90552	05	90º Bridge (Barrier)	EA	$ 9,457.00	24%	$ 7,187.32	
90556	05	Ada 90º Bridge (Barrier)	EA	$ 9,781.00	24%	$ 7,433.56	
90560	05	Sq Deck Internal Climb(5'-0"&5'-6")	EA	$ 5,429.00	24%	$ 4,126.04	
90561	05	Sq Deck Internal Climb(6'-0"&6'-6")	EA	$ 5,820.00	24%	$ 4,423.20	
90562	05	Sq Deck Internal Climb(7'-0"&7'-6")	EA	$ 6,218.00	24%	$ 4,725.68	
90563	05	Sq Deck Internal Climb(8'-0")	EA	$ 6,681.00	24%	$ 5,077.56	
90564	05	Dbl Ridge Climb(5' 6", 6' 0", &6'-6")	EA	$ 2,120.00	24%	$ 1,611.20	
90565	05	Dbl Ridge Climb(7'-0",7'-6", &8'-0")	EA	$ 2,163.00	24%	$ 1,643.88	
90568	05	Suspension Bridge (Barrier)	EA	$ 10,440.00	24%	$ 7,934.40	
90569	05	Suspension Bridge (Guardrail)	EA	$ 8,568.00	24%	$ 6,511.68	
90572	05	Scramble Up (3'-0")	EA	$ 591.00	24%	$ 449.16	
90573	05	Scramble Up (3'-6" To 5'-0")	EA	$ 1,176.00	24%	$ 893.76	
90574	05	Scramble Up (5'-6" & 6'-0")	EA	$ 1,760.00	24%	$ 1,337.60	
90575	05	Scramble Up (6'-6" To 8'-0")	EA	$ 2,346.00	24%	$ 1,782.96	
90578	05	Swerve Slide	EA	$ 2,406.00	24%	$ 1,828.56	
90579	05	Double Swerve Slide	EA	$ 3,628.00	24%	$ 2,757.28	
90583	05	2'-6"/3' 90 Deg Funnel Bridge Bar 1 Dk	EA	$ 7,552.00	24%	$ 5,739.52	
90584	05	3'-6"/4' 90 Deg Funnel Bridge Bar 1 Dk	EA	$ 7,577.00	24%	$ 5,758.52	
90585	05	4'-6"/5' 90 Deg Funnel Bridge Bar 1 Dk	EA	$ 7,596.00	24%	$ 5,772.96	
90586	05	5'-6"/6' 90 Deg Funnel Bridge Bar 1 Dk	EA	$ 7,627.00	24%	$ 5,796.52	
90587	05	6'-6"/7' 90 Deg Funnel Bridge Bar 1 Dk	EA	$ 7,647.00	24%	$ 5,811.72	
90588	05	7'-6"/8' 90 Deg Funnel Bridge Bar 1 Dk	EA	$ 7,669.00	24%	$ 5,828.44	
90590	05	2'-6"/3' 90 Deg Funnel Bridge Gr 1 Dk	EA	$ 6,912.00	24%	$ 5,253.12	
90591	05	3'-6"/4' 90 Deg Funnel Bridge Gr 1 Dk	EA	$ 6,937.00	24%	$ 5,272.12	
90592	05	Ridge Climber (Single)	EA	$ 1,115.00	24%	$ 847.40	
90593	05	Straight Crawl Tube (1 Deck Span)	EA	$ 2,531.00	24%	$ 1,923.56	
90594	05	Straight Crawl Tube (2 Deck Span)	EA	$ 3,749.00	24%	$ 2,849.24	
90595	05	S Crawl Tube	EA	$ 3,566.00	24%	$ 2,710.16	
90597	05	Fun-L Up Crawl Tube Link	EA	$ 3,153.00	24%	$ 2,396.28	
90598	05	Hour Glass Climber	EA	$ 1,285.00	24%	$ 976.60	
90601	05	Wave Bridge Lo (Barrier)	EA	$ 4,151.00	24%	$ 3,154.76	
90603	05	Wave Bridge Hi (Barrier)	EA	$ 4,091.00	24%	$ 3,109.16	
90605	05	Punched Steel Crawl Tube (Above)	EA	$ 7,915.00	24%	$ 6,015.40	
90606	05	Punched Steel Crawl Tube (Below)	EA	$ 8,478.00	24%	$ 6,443.28	
90608	05	Challenge Canyon Bridge	EA	$ 3,332.00	24%	$ 2,532.32	
90610	05	Contoured Panel (Above)	EA	$ 1,679.00	24%	$ 1,276.04	
90612	05	Crawl-In Double Fun-L Up	EA	$ 4,612.00	24%	$ 3,505.12	

GAMETIME PARK & PLAYGROUND EQUIPMENT							
Part No.	Part Group	Item Description	Unit	Commercial Price	OMNIA Disct	Contract Net Price	
90613	05	Walk-In Double Fun-L Up	EA	$ 5,065.00	24%	$ 3,849.40	
90614	05	Walk In Double Fun-L Over	EA	$ 5,065.00	24%	$ 3,849.40	
90615	05	Fun-L Up & Around	EA	$ 4,274.00	24%	$ 3,248.24	
90616	05	Fun-L Up & Across	EA	$ 4,364.00	24%	$ 3,316.64	
90618	05	Step Up Platform	EA	$ 5,549.00	24%	$ 4,217.24	
90619	05	Ergo Climber (4'-0" & 4'-6")	EA	$ 1,375.00	24%	$ 1,045.00	
90620	05	Ergo Climber (5'-0" & 5'-6")	EA	$ 1,571.00	24%	$ 1,193.96	
90621	05	Ergo Climber (6'-0")	EA	$ 1,726.00	24%	$ 1,311.76	
90625	05	Inclined Cosmix Climber (Center)	EA	$ 2,987.00	24%	$ 2,270.12	
90626	05	Fun-L Crawl Tube Attachment	EA	$ 3,420.00	24%	$ 2,599.20	
90627	05	Ergo Link (2'-0" Rise)	EA	$ 1,146.00	24%	$ 870.96	
90628	05	Ergo Link (3'-0" Rise)	EA	$ 1,203.00	24%	$ 914.28	
90629	05	Ergo Link 4'-0" Rise)	EA	$ 1,365.00	24%	$ 1,037.40	
90630	05	Walk-In Double Funnel Up	EA	$ 5,302.00	24%	$ 4,029.52	
90631	05	Bubble Panel (Above)	EA	$ 1,469.00	24%	$ 1,116.44	
90632	05	Stego Climber (4'-0" & 4'-6")	EA	$ 797.00	24%	$ 605.72	
90633	05	Stego Climber (5'-0" & 5'-6")	EA	$ 915.00	24%	$ 695.40	
90634	05	Stego Climber (6'-0" & 6'-6")	EA	$ 1,047.00	24%	$ 795.72	
90635	05	Stego Climber (7'-0" & 7'6")	EA	$ 1,176.00	24%	$ 893.76	
90636	05	Stego Climber (8'-0")	EA	$ 1,301.00	24%	$ 988.76	
90637	05	Tunnel Up	EA	$ 4,304.00	24%	$ 3,271.04	
90638	05	Spiral Climber (4'-0" & 4'-6")	EA	$ 1,097.00	24%	$ 833.72	
90639	05	Spiral Climber (5'-0" & 5'-6")	EA	$ 1,150.00	24%	$ 874.00	
90640	05	Spiral Climber (6'-0" & 6'-6")	EA	$ 1,282.00	24%	$ 974.32	
90641	05	Spiral Climber (7'-0" & 7'6")	EA	$ 1,408.00	24%	$ 1,070.08	
90642	05	Spiral Climber (8'-0")	EA	$ 1,527.00	24%	$ 1,160.52	
90644	05	Net Tunnel	EA	$ 41,561.00	24%	$ 31,586.36	
90652	18	3' Step Up Platform	EA	$ 6,195.00	24%	$ 4,708.20	
90653	05	3'-6"/4'-0" Zip Swerve Slide Left	EA	$ 2,323.00	24%	$ 1,765.48	
90654	05	3'-6"/4'-0" Zip Swerve Slide Right	EA	$ 2,323.00	24%	$ 1,765.48	
90655	05	Pod Climber	EA	$ 1,543.00	24%	$ 1,172.68	
90665	05	Inclined Cosmix Climber (Offset)	EA	$ 1,580.00	24%	$ 1,200.80	
90666	05	Spiral Step Climber (2'-0" & 2'6")	EA	$ 985.00	24%	$ 748.60	
90667	05	Spiral Step Climber (3'-0" & 3'-6")	EA	$ 1,281.00	24%	$ 973.56	
90668	05	Spiral Step Climber (4'-0" & 4'-6")	EA	$ 1,578.00	24%	$ 1,199.28	
90669	05	Spiral Step Climber (5'-0) & 5'-6")	EA	$ 1,878.00	24%	$ 1,427.28	
90670	05	Spiral Step Climber (6'-0")	EA	$ 2,170.00	24%	$ 1,649.20	
90671	05	Wide Access Ramp Link 3 Dk Gr	EA	$ 10,928.00	24%	$ 8,305.28	
90672	05	Ada Wide Ramp	EA	$ 10,928.00	24%	$ 8,305.28	
90673	18	Ramp (Guardrail)	EA	$ 8,814.00	24%	$ 6,698.64	
90674	05	Std Access Ramp Link 3 Dk Gr	EA	$ 8,814.00	24%	$ 6,698.64	
90676	05	Std Access Ramp Link Gr 2'-6" & 3'	EA	$ 8,814.00	24%	$ 6,698.64	
90677	05	Std Access Ramp Link Gr 3'-6" & 4'	EA	$ 8,814.00	24%	$ 6,698.64	
90678	18	Ramp (Guardrail) 1'-6" & 2'	EA	$ 8,814.00	24%	$ 6,698.64	
90679	18	Ramp (Guardrail) 2'-6" & 3'	EA	$ 8,814.00	24%	$ 6,698.64	
90680	18	Ramp (Guardrail) 3'-6" & 4'	EA	$ 8,814.00	24%	$ 6,698.64	
90681	05	Wide Acc Ramp Link Gr 2'-6" & 3'	EA	$ 10,928.00	24%	$ 8,305.28	
90682	05	Wide Acc Ramp Link Gr 3'-6" & 4'	EA	$ 10,928.00	24%	$ 8,305.28	
90683	18	Ada Wide Ramp (Guardrail) 1'-6" & 2'	EA	$ 10,928.00	24%	$ 8,305.28	
90684	18	Ada Wide Ramp (Guardrail) 2'-6" & 3'	EA	$ 10,928.00	24%	$ 8,305.28	
90685	18	Ada Wide Ramp (Guardrail) 3'-6" & 4'	EA	$ 10,928.00	24%	$ 8,305.28	
90698	05	Letters Maze Below Deck	EA	$ 2,055.00	24%	$ 1,561.80	
90700	05	Single Entrance Wilderslide Ii	EA	$ 1,469.00	24%	$ 1,116.44	
90701	05	Double Entrance Wilderslide Ii	EA	$ 2,123.00	24%	$ 1,613.48	
90703	05	Straight Section Wilderslide Ii	EA	$ 659.00	24%	$ 500.84	

GAMETIME PARK & PLAYGROUND EQUIPMENT

Part No.	Part Group	Item Description	Unit	Commercial Price	OMNIA Disct	Contract Net Price
90704	05	Left Curve Section Wilderslide Ii	EA	$ 905.00	24%	$ 687.80
90705	05	Right Curve Section Wilderslide Ii	EA	$ 905.00	24%	$ 687.80
90706	05	Exit Section Wilderslide Ii	EA	$ 904.00	24%	$ 687.04
90708	05	Helix Spiral (Helix Adapter)	EA	$ 1,187.00	24%	$ 902.12
90709	05	Support Wilderslide Ii	EA	$ 285.00	24%	$ 216.60
90710	05	Slide Support	EA	$ 295.00	24%	$ 224.20
90711	06	Steel Drum - Gadget Panel Above Deck	EA	$ 5,824.00	24%	$ 4,426.24
90712	06	Airlock Cog - Gadget Panel Above Deck	EA	$ 4,020.00	24%	$ 3,055.20
90713	06	Frog Slide Puzzle-Gadget Pnl Above Dk	EA	$ 3,089.00	24%	$ 2,347.64
90715	06	Twist Ball Run-Gadget Pnl Above Dk	EA	$ 3,158.00	24%	$ 2,400.08
90716	06	Color Wheel - Gadget Panel Above Deck	EA	$ 3,983.00	24%	$ 3,027.08
90718	05	Slide Support	EA	$ 211.00	24%	$ 160.36
90719	06	Steel Drum - Gadget Panel Below Deck	EA	$ 6,028.00	24%	$ 4,581.28
90720	06	Airlock Cog - Gadget Panel Below Deck	EA	$ 4,222.00	24%	$ 3,208.72
90721	06	Frog Slide Puzzle-Gadget Pnl Below Dk	EA	$ 3,293.00	24%	$ 2,502.68
90723	06	Twist Ball Run-Gadget Pnl Below Deck	EA	$ 3,364.00	24%	$ 2,556.64
90724	06	Color Wheel - Gadget Panel Below Deck	EA	$ 4,184.00	24%	$ 3,179.84
90729	05	Double Straight (2 Ft Section)	EA	$ 958.00	24%	$ 728.08
90730	05	Kinetic Spinner 2 Color Pnl Above Dk	EA	$ 3,790.00	24%	$ 2,880.40
90732	05	Kinetic Spinner 1 Color Pnl Above Dk	EA	$ 3,350.00	24%	$ 2,546.00
90736	05	Sun Blossom 2 Color Gadg Pnl Abov Dk	EA	$ 4,320.00	24%	$ 3,283.20
90738	05	Sun Blossom 1 Color Gadg Pnl Above Dk	EA	$ 3,670.00	24%	$ 2,789.20
90750	05	Butterfly Climber	EA	$ 6,558.00	24%	$ 4,984.08
90752	06	6' Wildertube Straight	EA	$ 4,231.00	24%	$ 3,215.56
90753	05	8' Wildertube Straight	EA	$ 4,563.00	24%	$ 3,467.88
90754	05	6' Wildertube 'L'	EA	$ 4,242.00	24%	$ 3,223.92
90755	05	6' Wildertube 'L' Reverse	EA	$ 4,242.00	24%	$ 3,223.92
90756	05	8' Wildertube 'L'	EA	$ 4,565.00	24%	$ 3,469.40
90757	05	8' Wildertube 'L' Reverse	EA	$ 4,565.00	24%	$ 3,469.40
90758	05	6' Wildertube 'S'	EA	$ 4,563.00	24%	$ 3,467.88
90759	05	6' Wildertube 'S' Reverse	EA	$ 4,563.00	24%	$ 3,467.88
90760	05	8' Wildertube 'S'	EA	$ 6,065.00	24%	$ 4,609.40
90761	05	8' Wildertube 'S' Reverse	EA	$ 6,065.00	24%	$ 4,609.40
90762	05	Long Exit (Use On 7' & 8' Slides)	EA	$ 1,234.00	24%	$ 937.84
90763	18	Triple Wilderslide Ii Entrance	EA	$ 3,461.00	24%	$ 2,630.36
90764	05	Triple Wilderslide Ii Entrance Ada	EA	$ 5,101.00	24%	$ 3,876.76
90766	05	Hex Pod	EA	$ 2,878.00	24%	$ 2,187.28
90767	05	6' Wildertube Quick 'L'	EA	$ 5,640.00	24%	$ 4,286.40
90768	05	6' Wildertube Quick 'L' Reverse	EA	$ 5,731.00	24%	$ 4,355.56
90769	05	8' Wildertube Quick 'L'	EA	$ 6,723.00	24%	$ 5,109.48
90770	05	8' Wildertube Quick 'L' Reverse	EA	$ 6,723.00	24%	$ 5,109.48
90771	05	6' Wildertube Quick 'S'	EA	$ 5,002.00	24%	$ 3,801.52
90772	05	6' Wildertube Quick 'S' Reverse	EA	$ 5,002.00	24%	$ 3,801.52
90773	05	8' Wildertube Quick 'S'	EA	$ 5,776.00	24%	$ 4,389.76
90774	05	8' Wildertube Quick 'S' Reverse	EA	$ 5,776.00	24%	$ 4,389.76
90776	05	Outrigger Wilderslide Ii	EA	$ 235.00	24%	$ 178.60
90777	15	Kidnetix Twirl	EA	$ 7,589.00	16%	$ 6,374.76
90778	05	Triple W Spiral	EA	$ 12,632.00	24%	$ 9,600.32
90779	05	Over N Under	EA	$ 7,670.00	24%	$ 5,829.20
90790	05	Sloped Funnel Climber Barrier (Dbl)	EA	$ 7,125.00	24%	$ 5,415.00
90791	05	Sloped Funner Climber Guardrail (Dbl)	EA	$ 5,696.00	24%	$ 4,328.96
90792	05	Sloped Funnel Climber Timbers(Dbl)	EA	$ 10,003.00	24%	$ 7,602.28
90799	05	Triple W Spiral Ada	EA	$ 12,632.00	24%	$ 9,600.32
90824	05	Offset Xcelerator	EA	$ 6,190.00	24%	$ 4,704.40
90834	18	3-in-a-Row Panel	EA	$ 2,539.00	24%	$ 1,929.64

GAMETIME PARK & PLAYGROUND EQUIPMENT							
Part No.	Part Group	Item Description	Unit	Commercial Price	OMNIA Disct	Contract Net Price	
90835	18	3-in-a-Row Panel Blw Deck	EA	$ 2,630.00	24%	$	1,998.80
90836	10	Buzz Reactions Panel	EA	$ 6,214.00	24%	$	4,722.64
90839	18	Buzz Reactions Panel Blw Deck	EA	$ 6,402.00	24%	$	4,865.52
90840	05	Xcelerator	EA	$ 5,731.00	24%	$	4,355.56
90842	05	Single Spiral	EA	$ 6,377.00	24%	$	4,846.52
90843	05	Double Twin Spiral	EA	$ 12,021.00	24%	$	9,135.96
90844	05	Double With Spiral	EA	$ 7,093.00	24%	$	5,390.68
90845	05	Double With Spiral Reverse	EA	$ 7,093.00	24%	$	5,390.68
90846	05	Triple W/Spiral (Fully Preconfigured)	EA	$ 19,103.00	24%	$	14,518.28
90847	05	Triple Slide W/Spiral ADA	EA	$ 19,103.00	24%	$	14,518.28
90848	05	2 dk span Net Wall Link	EA	$ 7,915.00	24%	$	6,015.40
90849	05	3 dk span Net Wall Link	EA	$ 15,150.00	24%	$	11,514.00
90853	05	Quadratic Shade Canopy	EA	$ 7,230.00	24%	$	5,494.80
90854	05	Equilateral Shade Canopy	EA	$ 5,633.00	24%	$	4,281.08
90855	05	Hexagonal Shade Canopy	EA	$ 12,780.00	24%	$	9,712.80
90856	15	33' SKY RUN ZIP TRACK W/ ZERO-G	EA	$ 16,324.00	16%	$	13,712.16
90857	15	33' SKY RUN ZIP TRACK W/ ZIP SEAT	EA	$ 18,629.00	16%	$	15,648.36
90858	15	33'SKY RUN ZIP TRACK ADD W/ ZERO G	EA	$ 14,649.00	16%	$	12,305.16
90859	15	33'SKY RUN ZIP TRACK ADD W/ ZIP SEA	EA	$ 18,173.00	16%	$	15,265.32
90860	15	53'SKY RUN ZIP TRACK W/ ZERO-G	EA	$ 22,202.00	16%	$	18,649.68
90861	15	SKYRUN ZIP TRACK 53' W/ ZIP	EA	$ 25,961.00	16%	$	21,807.24
90862	15	53'SKY RUN ZIP TRACK ADD W/ ZERO-G	EA	$ 18,233.00	16%	$	15,315.72
90863	15	53'SKY RUN ZIP TRACK ADD W/ ZIP SEAT	EA	$ 23,069.00	16%	$	19,377.96
90864	05	ADA Overhead	EA	$ 871.00	24%	$	661.96
90868	05	Splitter 6'	EA	$ 5,418.00	24%	$	4,117.68
90869	05	Splitter 7'	EA	$ 5,730.00	24%	$	4,354.80
90870	05	Splitter 8'	EA	$ 6,038.00	24%	$	4,588.88
90871	18	Animal Trackers	EA	$ 5,538.00	24%	$	4,208.88
90872	10	Sounds of Water	EA	$ 5,538.00	24%	$	4,208.88
90873	22	Car Sounds Half Panel	EA	$ 4,192.00	16%	$	3,521.28
90874	40	Farm Animals Half Panel	EA	$ 4,490.00	6%	$	4,220.60
90875	22	Wheels on the bus Half Panel	EA	$ 4,192.00	16%	$	3,521.28
90876	22	Keyboard Half Panel	EA	$ 4,791.00	16%	$	4,024.44
90877	22	Lead Guitar Half Panel	EA	$ 4,791.00	16%	$	4,024.44
90878	22	Drums Half Panel	EA	$ 4,791.00	16%	$	4,024.44
90880	05	360 Spiral Slide 4' w/roto hood	EA	$ 9,151.00	24%	$	6,954.76
90881	05	360 Spiral Slide 4'6" w/roto hood	EA	$ 8,973.00	24%	$	6,819.48
90882	05	360 Spiral Slide 5' w/roto hood	EA	$ 8,692.00	24%	$	6,605.92
90883	05	360 Spiral Slide 5'6" w/roto hood	EA	$ 8,790.00	24%	$	6,680.40
90884	05	360 Spiral Slide 6' w/roto hood	EA	$ 8,045.00	24%	$	6,114.20
90885	05	360 Spiral Slide 4' w/metal enc	EA	$ 8,384.00	24%	$	6,371.84
90886	05	360 Spiral Slide 4'6" w/metal enc	EA	$ 8,240.00	24%	$	6,262.40
90887	05	360 Spiral Slide 5' w/metal enc	EA	$ 7,970.00	24%	$	6,057.20
90888	05	360 Spiral Slide 5'6" w/metal enc	EA	$ 8,066.00	24%	$	6,130.16
90889	05	360 Spiral Slide 6' w/metal enc	EA	$ 7,449.00	24%	$	5,661.24
90891	05	8' Straight Slide	EA	$ 4,444.00	24%	$	3,377.44
90892	05	9' Straight Slide	EA	$ 5,989.00	24%	$	4,551.64
91004	05	Archway (3D)	EA	$ 1,081.00	24%	$	821.56
91006	05	Climber Offset Archway (3D)	EA	$ 992.00	24%	$	753.92
91007	05	Climber Archway W/ D-Ring (3D)	EA	$ 1,290.00	24%	$	980.40
91009	05	Rockscape Archway (3D)	EA	$ 1,343.00	24%	$	1,020.68
91010	05	Archway W/ Socket (3D)	EA	$ 1,182.00	24%	$	898.32
91011	05	Wide Deck Archway (3D)	EA	$ 1,588.00	24%	$	1,206.88
91013	05	Wide Deck Archway W/ Socket(3D)	EA	$ 1,768.00	24%	$	1,343.68
91015	05	Enclosure (3D) Above Deck	EA	$ 1,497.00	24%	$	1,137.72

GAMETIME PARK & PLAYGROUND EQUIPMENT							
Part No.	Part Group	Item Description	Unit	Commercial Price	OMNIA Disct	Contract Net Price	
91016	05	Funnel Bridge (3D) 1 Deck Span	EA	$ 4,564.00	24%	$ 3,468.64	
91017	05	Funnel Bridge (3D) 2 Deck Span	EA	$ 7,984.00	24%	$ 6,067.84	
91018	05	Arch Bridge (3D) 2 Deck Span	EA	$ 10,304.00	24%	$ 7,831.04	
91019	05	Arch Bridge (3D) 3 Deck Span	EA	$ 13,931.00	24%	$ 10,587.56	
91020	05	Mini Arch Bridge (3D)	EA	$ 5,057.00	24%	$ 3,843.32	
91022	05	Suspension Bridge (3D)	EA	$ 14,424.00	24%	$ 10,962.24	
91023	05	Funnel Suspension Bridge (3D)	EA	$ 13,571.00	24%	$ 10,313.96	
91024	05	Drivers Panel Above Deck	EA	$ 1,172.00	24%	$ 890.72	
91025	05	Shadow Tree 3D Single 0'-6" - 7'0"	EA	$ 2,711.00	24%	$ 2,060.36	
91030	05	Shadow Grove 3D (6" - 7'-0")	EA	$ 5,676.00	24%	$ 4,313.76	
91031	05	3'-0" Transfer Platform (3D)	EA	$ 4,713.00	24%	$ 3,581.88	
91032	05	4'-0" Transfer Platform (3D)	EA	$ 5,571.00	24%	$ 4,233.96	
91033	05	5'-0" Transfer Platform (3D)	EA	$ 7,140.00	24%	$ 5,426.40	
91034	05	1'-0" Transfer System (3D)	EA	$ 2,921.00	24%	$ 2,219.96	
91035	05	2'-0" Transfer System (3D)	EA	$ 3,920.00	24%	$ 2,979.20	
91036	05	2'-6" Transfer System (3D)	EA	$ 5,921.00	24%	$ 4,499.96	
91037	05	3'-0" Transfer System (3D)	EA	$ 6,282.00	24%	$ 4,774.32	
91038	05	4'-0" Transfer System (3D)	EA	$ 7,655.00	24%	$ 5,817.80	
91039	05	Ramp (3D) 1'-0"	EA	$ 13,243.00	24%	$ 10,064.68	
91040	05	Ramp (3D) 1'-6" & 2'-0"	EA	$ 13,546.00	24%	$ 10,294.96	
91041	05	Ramp (3D) 2'-6" & 3'-0"	EA	$ 13,595.00	24%	$ 10,332.20	
91042	05	Ramp (3D) 3'-6" & 4'-0"	EA	$ 13,653.00	24%	$ 10,376.28	
91049	05	Ramp Link (3D) 1'-6" & 2'-0"	EA	$ 17,008.00	24%	$ 12,926.08	
91050	05	Shadow Tree 3D Single 7'-6" - 8'-0"	EA	$ 2,770.00	24%	$ 2,105.20	
91055	05	Shadow Grove 3D (7'-6" - 8'-0")	EA	$ 5,533.00	24%	$ 4,205.08	
91056	05	Ramp Link (3D) 2'-6" & 3'-0"	EA	$ 16,042.00	24%	$ 12,191.92	
91057	05	Ramp Link (3D) 3'-6" & 4'-0"	EA	$ 16,113.00	24%	$ 12,245.88	
91058	05	Ramp Link (3D) 4'-6" & 5'-0"	EA	$ 16,182.00	24%	$ 12,298.32	
91059	05	Ramp Link (3D) 5'-6" & 6'-0"	EA	$ 16,250.00	24%	$ 12,350.00	
91060	05	Ramp Link (3D) 6'-6" & 7'-0"	EA	$ 16,320.00	24%	$ 12,403.20	
91061	05	Ramp Link (3D) 7'-6" &86'-0"	EA	$ 16,384.00	24%	$ 12,451.84	
91070	15	3'-0" Hillside Wave Zip Slide	EA	$ 4,209.00	16%	$ 3,535.56	
91071	15	4'-0" Hillside Zip Slide	EA	$ 4,622.00	16%	$ 3,882.48	
91072	15	5'-0" Hillside Zip Slide	EA	$ 4,944.00	16%	$ 4,152.96	
91073	15	6'-0" Hillside Wave Zip Slide	EA	$ 5,258.00	16%	$ 4,416.72	
91074	15	3'-0" Hillside Rumble & Roll Zip Slide	EA	$ 4,940.00	16%	$ 4,149.60	
91075	15	4'-0" Hillside Double Zip Slide	EA	$ 5,456.00	16%	$ 4,583.04	
91076	15	5'-0" Hillside Double Zip Slide	EA	$ 5,934.00	16%	$ 4,984.56	
91077	15	6'-0" Hillside Dueling Wave Zip Slide	EA	$ 6,428.00	16%	$ 5,399.52	
91088	05	Encl W/ Thunderring (3D) Above Deck	EA	$ 1,986.00	24%	$ 1,509.36	
91090	05	Encl Molded Steer Wheel (3D) Above Dk	EA	$ 1,925.00	24%	$ 1,463.00	
91092	05	Encl Solid Steer Wheel (3D) Above Dk	EA	$ 2,129.00	24%	$ 1,618.04	
91094	05	Half Panel W/ Thunderring (3D)	EA	$ 1,578.00	24%	$ 1,199.28	
91095	05	Half Panel Molded Sterring Wheel (3D)	EA	$ 1,511.00	24%	$ 1,148.36	
91096	05	Half Panel Solid Steering Wheel (3D)	EA	$ 1,788.00	24%	$ 1,358.88	
91097	05	4'/5' Double Bubble Climber	EA	$ 2,003.00	24%	$ 1,522.28	
91100	05	5'-6"/6'-6" Double Bubble Climber	EA	$ 2,610.00	24%	$ 1,983.60	
91103	05	7'/8' Double Bubble Climber	EA	$ 2,957.00	24%	$ 2,247.32	
91106	05	Coral Climber (3D) 3'-6" Thru 4'-6"	EA	$ 2,082.00	24%	$ 1,582.32	
91107	05	Coral Climber (3D) 5'-0"	EA	$ 2,087.00	24%	$ 1,586.12	
91108	05	Coral Climber (3D) 5'-6" Thru 6'-6"	EA	$ 2,976.00	24%	$ 2,261.76	
91109	05	Coral Climber (3D) 7'-0" Thru 7'-6"	EA	$ 2,982.00	24%	$ 2,266.32	
91115	05	Coral Link	EA	$ 4,113.00	24%	$ 3,125.88	
91117	05	Rock Ridge (2 Deck Span)	EA	$ 10,234.00	24%	$ 7,777.84	
91118	05	Rock Ridge (3 Deck Span)	EA	$ 14,827.00	24%	$ 11,268.52	

GAMETIME PARK & PLAYGROUND EQUIPMENT

Part No.	Part Group	Item Description	Unit	Commercial Price	OMNIA Disct	Contract Net Price
91119	05	Play Port Bridge	EA	$ 6,768.00	24%	$ 5,143.68
91120	05	90º Play Port Bridge	EA	$ 8,972.00	24%	$ 6,818.72
91121	05	Double Play Port Funnel Bridge	EA	$ 7,868.00	24%	$ 5,979.68
91126	05	Kidnetix - X Bridge	EA	$ 14,117.00	24%	$ 10,728.92
91129	05	Kidnetix - Large Spider Web	EA	$ 8,326.00	24%	$ 6,327.76
91132	05	Drivers Panel Below Deck	EA	$ 1,439.00	24%	$ 1,093.64
91136	05	Funnel Crows Nest Telescope Bar	EA	$ 2,695.00	24%	$ 2,048.20
91137	05	Entryway - 3D	EA	$ 1,192.00	24%	$ 905.92
91138	05	High Point / Low Point Entryway - 3D	EA	$ 1,277.00	24%	$ 970.52
91139	05	Entryway - Barrier	EA	$ 886.00	24%	$ 673.36
91140	05	High Point Entryway - Barrier	EA	$ 975.00	24%	$ 741.00
91141	05	Low Point Entryway - Barrier	EA	$ 947.00	24%	$ 719.72
91142	05	Rope Span Entryway - Barrier	EA	$ 1,027.00	24%	$ 780.52
91143	05	Challenge Canyon Entryway - Barrier	EA	$ 997.00	24%	$ 757.72
91144	05	High Point Entryway - Guardrail	EA	$ 766.00	24%	$ 582.16
91145	05	Low Point Entryway - Guardrail	EA	$ 766.00	24%	$ 582.16
91146	05	Entryway - Guardrail	EA	$ 643.00	24%	$ 488.68
91147	05	Metal Mirror Panel Above Deck	EA	$ 1,726.00	24%	$ 1,311.76
91148	05	Metal Mirror Panel Below Deck	EA	$ 1,979.00	24%	$ 1,504.04
91149	05	Enclosure - Timbers (Above Deck)	EA	$ 1,471.00	24%	$ 1,117.96
91150	05	Entryway - Timbers	EA	$ 1,204.00	24%	$ 915.04
91154	05	Archway - Timbers	EA	$ 1,109.00	24%	$ 842.84
91157	05	Archway W/ Socket - Timbers	EA	$ 1,212.00	24%	$ 921.12
91158	05	Enclosure - Timbers (Below Deck)	EA	$ 1,724.00	24%	$ 1,310.24
91163	05	Climber Offset Archway - Timbers	EA	$ 1,028.00	24%	$ 781.28
91178	05	3' 0" Transfer Platform - Timbers	EA	$ 5,412.00	24%	$ 4,113.12
91179	05	4' 0" Transfer Platform - Timbers	EA	$ 6,791.00	24%	$ 5,161.16
91180	05	5' 0" Transfer Platform - Timbers	EA	$ 9,778.00	24%	$ 7,431.28
91181	05	4' 0" Plank Climber - Timbers	EA	$ 988.00	24%	$ 750.88
91182	05	5' 0" Plank Climber - Timbers	EA	$ 1,102.00	24%	$ 837.52
91183	05	6' 0" Plank Climber - Timbers	EA	$ 1,208.00	24%	$ 918.08
91184	05	7' 0" Plank Climber - Timbers	EA	$ 1,437.00	24%	$ 1,092.12
91185	05	8' 0" Plank Climber - Timbers	EA	$ 1,662.00	24%	$ 1,263.12
91186	05	1' 0" Ramp Attach-Timbers (3 Dk Span)	EA	$ 13,967.00	24%	$ 10,614.92
91187	05	1' 6"-2' Ramp Attach-Timbers 3 Dk Span	EA	$ 14,663.00	24%	$ 11,143.88
91196	05	1' 6"-2' Acc Ramp Link-Timb 3 Dk Span	EA	$ 17,824.00	24%	$ 13,546.24
91197	05	2' 6"-3' Acc Ramp Link-Timb 3 Dk Span	EA	$ 18,170.00	24%	$ 13,809.20
91198	05	3' 6"-4' Acc Ramp Link-Timb 3 Dk Span	EA	$ 18,251.00	24%	$ 13,870.76
91199	05	Spiral Stairs Reverse	EA	$ 5,157.00	24%	$ 3,919.32
91200	05	1' 0" Transfer System - Timbers	EA	$ 2,995.00	24%	$ 2,276.20
91201	05	2' 0" Transfer System - Timbers	EA	$ 4,395.00	24%	$ 3,340.20
91202	05	2' 6" Transfer System - Timbers	EA	$ 6,128.00	24%	$ 4,657.28
91203	05	3' 0" Transfer System - Timbers	EA	$ 6,452.00	24%	$ 4,903.52
91204	05	4' 0" Transfer System - Timbers	EA	$ 8,080.00	24%	$ 6,140.80
91205	05	Suspension Bridge - Timbers	EA	$ 13,262.00	24%	$ 10,079.12
91206	05	Arch Bridge - Timbers (2 Deck Span)	EA	$ 11,091.00	24%	$ 8,429.16
91207	05	Mini Arch Bridge - Timbers	EA	$ 5,455.00	24%	$ 4,145.80
91211	05	Funnel Bridge - Timbers (2 Deck Span)	EA	$ 9,730.00	24%	$ 7,394.80
91212	05	Gable Roof - Timbers	EA	$ 5,313.00	24%	$ 4,037.88
91213	05	Play Port Funnel Bridge - Timbers	EA	$ 7,909.00	24%	$ 6,010.84
91214	05	Slant Half Hex Roof - Timbers	EA	$ 5,057.00	24%	$ 3,843.32
91215	05	Slant Roof - Timbers	EA	$ 2,123.00	24%	$ 1,613.48
91216	05	24" Slant Hex Roof Extension - Timbers	EA	$ 331.00	24%	$ 251.56
91217	05	60" Slant Hex Roof Extension - Timbers	EA	$ 480.00	24%	$ 364.80
91218	05	72" Slant Hex Roof Extension - Timbers	EA	$ 614.00	24%	$ 466.64

GAMETIME PARK & PLAYGROUND EQUIPMENT

Part No.	Part Group	Item Description	Unit	Commercial Price	OMNIA Disct	Contract Net Price
91219	05	Slant Hex Roof - Timbers	EA	$ 10,108.00	24%	$ 7,682.08
91220	05	24" Slant Roof Extension - Timbers	EA	$ 311.00	24%	$ 236.36
91221	05	66" Slant Roof Extension - Timbers	EA	$ 449.00	24%	$ 341.24
91222	05	Chimney - Timbers	EA	$ 555.00	24%	$ 421.80
91223	05	3' 0" Plank Climber - Timbers	EA	$ 718.00	24%	$ 545.68
91224	05	36" Slant Hex Roof Extension - Timbers	EA	$ 389.00	24%	$ 295.64
91227	05	Cube Net (Attach)	EA	$ 24,542.00	24%	$ 18,651.92
91228	05	Torsion Net (Attach)	EA	$ 13,513.00	24%	$ 10,269.88
91232	05	6' 6"-7' Acc Ramp Link-Timb 3 Dk Span	EA	$ 18,445.00	24%	$ 14,018.20
91233	05	7' 6"-8' Acc Ramp Link-Timb 3 Dk Span	EA	$ 18,525.00	24%	$ 14,079.00
91234	05	Double Play Port Funnel Bridge Timbers	EA	$ 8,149.00	24%	$ 6,193.24
91240	05	Gadget Frame (Grd Level)	EA	$ 884.00	24%	$ 671.84
91242	15	Roller Table	EA	$ 18,078.00	16%	$ 15,185.52
91243	06	Roller Slide	EA	$ 18,198.00	24%	$ 13,830.48
91244	05	3'0" Leaf Scramble Up	EA	$ 756.00	24%	$ 574.56
91245	05	3'6" - 5'0" Leaf Scramble Up	EA	$ 1,492.00	24%	$ 1,133.92
91246	05	5'6" - 6'0" Leaf Scramble Up	EA	$ 2,231.00	24%	$ 1,695.56
91247	05	6'6" Leaf Scramble Up	EA	$ 2,966.00	24%	$ 2,254.16
91248	05	2'0" - 2'6" Lily Pad Spiral Climber	EA	$ 1,054.00	24%	$ 801.04
91249	05	3'0" - 3'6" Lily Pad Spiral Climber	EA	$ 1,364.00	24%	$ 1,036.64
91250	05	4'0" - 4'6" Lily Pad Spiral Climber	EA	$ 1,678.00	24%	$ 1,275.28
91251	05	5'0" - 5'6" Lily Pad Spiral Climber	EA	$ 1,991.00	24%	$ 1,513.16
91252	05	6'0" Lily Pad Spiral Climber	EA	$ 2,309.00	24%	$ 1,754.84
91268	05	Sprouts Climber	EA	$ 7,457.00	24%	$ 5,667.32
91269	05	Sprout Climber	EA	$ 1,911.00	24%	$ 1,452.36
91270	05	Dragonfly Link	EA	$ 4,705.00	24%	$ 3,575.80
91275	05	3'0" Thru 4'6" Splash	EA	$ 2,522.00	24%	$ 1,916.72
91276	05	5'0" Thru 7'0"" Splash	EA	$ 4,483.00	24%	$ 3,407.08
91284	22	Three Stump Climber	EA	$ 6,873.00	16%	$ 5,773.32
91285	22	Notched Log Climber	EA	$ 7,672.00	16%	$ 6,444.48
91287	05	Pine Topper	EA	$ 1,015.00	24%	$ 771.40
91290	05	3'6" - 4'0" Whirlwind	EA	$ 1,857.00	24%	$ 1,411.32
91291	05	4'6" - 5'0" Whirlwind	EA	$ 2,074.00	24%	$ 1,576.24
91292	05	5'6" - 6'0" Whirlwind	EA	$ 2,301.00	24%	$ 1,748.76
91293	05	6'6" - 7'0" Whirlwind	EA	$ 2,526.00	24%	$ 1,919.76
91294	05	7'6" - 8'0" Whirlwind	EA	$ 2,916.00	24%	$ 2,216.16
91303	05	Cliff Wall Climber	EA	$ 5,945.00	24%	$ 4,518.20
91307	05	3'0" Timbers Transfer For Gfrc	EA	$ 4,313.00	24%	$ 3,277.88
91308	05	4'0" Timbers Transfer For Gfrc	EA	$ 5,718.00	24%	$ 4,345.68
91309	05	5'0" Timbers Transfer For Gfrc	EA	$ 8,891.00	24%	$ 6,757.16
91310	05	Shadow Play Tree Single 0'6" - 7'0"	EA	$ 3,139.00	24%	$ 2,385.64
91315	05	Shadow Play Tree Single 7'6" & 8'0"	EA	$ 3,194.00	24%	$ 2,427.44
91321	05	Erratic Climber 4'0"-5'0"	EA	$ 827.00	24%	$ 628.52
91322	05	Erratic Climber 5'6"-6'6"	EA	$ 935.00	24%	$ 710.60
91323	05	Erratic Climber 7'0"-8'0"	EA	$ 1,109.00	24%	$ 842.84
91324	05	Erractic Climber W/Hex Net 4'-5'	EA	$ 2,606.00	24%	$ 1,980.56
91327	10	Big Stump Climber	EA	$ 21,639.00	24%	$ 16,445.64
91330	05	Mother Tree Connector Deck	EA	$ 1,934.00	24%	$ 1,469.84
91332	05	Mother Tree Transfer Platform	EA	$ 5,322.00	24%	$ 4,044.72
91333	05	Climber Offset Entryway (Timbers)	EA	$ 912.00	24%	$ 693.12
91334	05	Climber Offset Entryway (Barrier)	EA	$ 611.00	24%	$ 464.36
91335	05	Climber Offset Entryway (3D)	EA	$ 928.00	24%	$ 705.28
91336	05	Timbers Enclosure W/ Molded Steering Wheel (Above)	EA	$ 1,855.00	24%	$ 1,409.80
91337	05	Timbers Enclosure W/ Molded Steering Wheel (Below)	EA	$ 2,105.00	24%	$ 1,599.80
91338	05	Timbers Enclosure W/ Solid Steering Wheel (Above)	EA	$ 2,129.00	24%	$ 1,618.04

GAMETIME PARK & PLAYGROUND EQUIPMENT						
Part No.	Part Group	Item Description	Unit	Commercial Price	OMNIA Disct	Contract Net Price
91339	05	Timbers Enclosure W/ Solid Steering Wheel (Below)	EA	$ 2,391.00	24%	$ 1,817.16
91340	05	Timbers Enclosure W/ Thunderring (Above)	EA	$ 1,912.00	24%	$ 1,453.12
91341	05	Timbers Enclosure W/ Thunderring (Below)	EA	$ 2,158.00	24%	$ 1,640.08
91353	05	1' Sensory Wave Ramp Attach	EA	$ 22,658.00	24%	$ 17,220.08
91354	05	1’6”-2’0” Sensory Wave Ramp Attachment	EA	$ 24,758.00	24%	$ 18,816.08
91364	05	Sensory Wave Panel w/ chimes	EA	$ 3,302.00	24%	$ 2,509.52
91365	05	Sensory Wave Panel w/ stainled glass	EA	$ 2,392.00	24%	$ 1,817.92
91366	05	PS Sensory Wave Arch	EA	$ 1,774.00	24%	$ 1,348.24
91367	05	PS Sensory Wave Curve	EA	$ 1,543.00	24%	$ 1,172.68
91368	05	PS SW Transfer Punched Insert	EA	$ 2,015.00	24%	$ 1,531.40
91369	05	PS SW Transfer w/ Roller Insert	EA	$ 4,315.00	24%	$ 3,279.40
91370	05	PS Sensory Wave End Transfer	EA	$ 1,326.00	24%	$ 1,007.76
91371	05	PS Sensory Wave Deck Connect	EA	$ 732.00	24%	$ 556.32
91372	05	PS Sensory Wave Return Step	EA	$ 1,607.00	24%	$ 1,221.32
91373	05	PS Sensory Challenge Transfer 1'/1'6"	EA	$ 2,059.00	24%	$ 1,564.84
91374	05	PS Sensory Wave Up & On (3' & 3'6")	EA	$ 4,207.00	24%	$ 3,197.32
91375	05	PS Sensory Wave Up & Around (3' & 3'6")	EA	$ 6,320.00	24%	$ 4,803.20
91376	05	PS S Wave Double Up & On (5' & 5'6")	EA	$ 6,528.00	24%	$ 4,961.28
91377	05	PS S Wave Up & On LNK (3'-3'6)	EA	$ 3,769.00	24%	$ 2,864.44
91378	05	PS S Wave Up & On LNK (4'-4'6)	EA	$ 3,812.00	24%	$ 2,897.12
91379	05	PS S Wave Up & On LNK (5'-5'6)	EA	$ 3,889.00	24%	$ 2,955.64
91380	05	PS S Wave Up & On LNK (6')	EA	$ 3,904.00	24%	$ 2,967.04
91381	05	PS Sensory Wave Up S (3'-3'6)	EA	$ 7,901.00	24%	$ 6,004.76
91382	05	PS Sensory Wave Up S (4'-4'6)	EA	$ 8,030.00	24%	$ 6,102.80
91383	05	PS Sensory Wave Up S (5'-5'6)	EA	$ 8,264.00	24%	$ 6,280.64
91384	05	PS Sensory Wave Up S (6')	EA	$ 8,379.00	24%	$ 6,368.04
91385	05	PS S Wave Double Up & On (5'-5'6)	EA	$ 6,066.00	24%	$ 4,610.16
91386	05	PS S Wave Double Up & On (6')	EA	$ 6,097.00	24%	$ 4,633.72
91387	05	PS S Wave Up & Around (3'-3'6)	EA	$ 5,962.00	24%	$ 4,531.12
91388	05	PS S Wave Up & Around (4'-4'6)	EA	$ 6,047.00	24%	$ 4,595.72
91389	05	PS S Wave Up & Around (5'-5'6)	EA	$ 6,204.00	24%	$ 4,715.04
91390	05	PS S Wave Up & Around (6')	EA	$ 6,219.00	24%	$ 4,726.44
91391	05	PS Sensory Wave Up & Over (1'-1'6")	EA	$ 5,937.00	24%	$ 4,512.12
91392	05	PS Sensory Wave Up & Over (2'-2'6")	EA	$ 6,021.00	24%	$ 4,575.96
91393	05	PS Sensory Wave Up & Over (3'-3'6")	EA	$ 6,175.00	24%	$ 4,693.00
91394	05	PS Sensory Wave Up & Over (4'-4'6")	EA	$ 6,264.00	24%	$ 4,760.64
91396	05	PS Sensory Wave Footbuck 1' - 1'6"	EA	$ 407.00	24%	$ 309.32
91397	05	PS Sensory Wave Footbuck 2' - 2'6"	EA	$ 448.00	24%	$ 340.48
91398	05	PS Sensory Wave Footbuck 3' - 3'6"	EA	$ 526.00	24%	$ 399.76
91399	05	PS Sensory Wave Footbuck 4' - 4'6"	EA	$ 571.00	24%	$ 433.96
91400	05	PS Sensory Wave Footbuck 5' - 5'6"	EA	$ 649.00	24%	$ 493.24
91401	05	PS Sensory Wave Footbuck 6'	EA	$ 648.00	24%	$ 492.48
91402	05	PS B56Sensory Wave Up & Over (5')+B112	EA	$ 6,342.00	24%	$ 4,819.92
91427	05	PS Sensory Wave Challenge Transfer 2'	EA	$ 2,484.00	24%	$ 1,887.84
91457	05	Sensory Wave Entryway	EA	$ 779.00	24%	$ 592.04
91458	05	Sensory Wave Entryway for 2' Deck	EA	$ 697.00	24%	$ 529.72
91459	06	Sensory Wave Rock N Raft	EA	$ 24,805.00	24%	$ 18,851.80
91467	05	1' ADA Wide Sensory Wave Ramp Att. II	EA	$ 21,855.00	24%	$ 16,609.80
91468	05	1'6"-2'0" ADA Sensory Wave Ramp Att II	EA	$ 22,002.00	24%	$ 16,721.52
91469	05	2'6"-3'0" ADA Sensory Wave Ramp Att II	EA	$ 22,127.00	24%	$ 16,816.52
91470	05	3'6"-4'0" ADA Sensory Wave Ramp Att II	EA	$ 22,248.00	24%	$ 16,908.48
91471	05	1' Sensory Wave Ramp Att. II	EA	$ 14,704.00	24%	$ 11,175.04
91472	05	1'6"-2'0" Sensory Wave Ramp Att. II	EA	$ 14,781.00	24%	$ 11,233.56
91473	05	2'6"-3'0" Sensory Wave Ramp Att. II	EA	$ 14,828.00	24%	$ 11,269.28
91474	05	3'6"-4'0" Sensory Wave Ramp Att. II	EA	$ 14,879.00	24%	$ 11,308.04

GAMETIME PARK & PLAYGROUND EQUIPMENT						
Part No.	Part Group	Item Description	Unit	Commercial Price	OMNIA Disct	Contract Net Price
91475	05	1'6"-2'0" Sensory Wave Ramp Link II	EA	$ 21,090.00	24%	$ 16,028.40
91476	05	2'6"-3'0" Sensory Wave Ramp Link II	EA	$ 21,255.00	24%	$ 16,153.80
91477	05	3'6"-4'0" Sensory Wave Ramp Link II	EA	$ 21,320.00	24%	$ 16,203.20
91478	05	4'6"-5'0" Sensory Wave Ramp Link II	EA	$ 21,363.00	24%	$ 16,235.88
91479	05	5'6"-6'0" Sensory Wave Ramp Link II	EA	$ 21,418.00	24%	$ 16,277.68
91480	05	6'6"-7'0" Sensory Wave Ramp Link II	EA	$ 21,486.00	24%	$ 16,329.36
91481	05	7'6"-8'0" Sensory Wave Ramp Link II	EA	$ 21,552.00	24%	$ 16,379.52
91482	05	D Ring Entryway	EA	$ 1,059.00	24%	$ 804.84
91483	05	PowerScape Connector Deck	EA	$ 2,099.00	24%	$ 1,595.24
91485	05	Slide Enclosure	EA	$ 1,381.00	24%	$ 1,049.56
91486	18	Vertical Wiggle Climber 4'-4'-6"	EA	$ 4,538.00	24%	$ 3,448.88
91487	06	Vertical Wiggle Climber 5'-5'-6"	EA	$ 4,765.00	24%	$ 3,621.40
91488	05	Vertical Wiggle Climber 6'-6'6"	EA	$ 6,386.00	24%	$ 4,853.36
91489	06	Vertical Wiggle Climber 7'6" -8'	EA	$ 8,175.00	24%	$ 6,213.00
91499	05	Olympus Climber - 3'0 thru 4'0 attachment	EA	$ 1,775.00	24%	$ 1,349.00
91500	05	Olympus Climber - 5'0 thru 6'0 attachment	EA	$ 3,000.00	24%	$ 2,280.00
91501	05	Olympus Climber - 7'0 thru 8'0 attachment	EA	$ 3,238.00	24%	$ 2,460.88
91502	05	Olympus Climber - 0'0 Rise Link	EA	$ 3,103.00	24%	$ 2,358.28
91503	05	Olympus Climber - 1'0 Rise Link	EA	$ 3,103.00	24%	$ 2,358.28
91504	05	Olympus Climber - 2'0 Rise Link	EA	$ 3,400.00	24%	$ 2,584.00
91505	05	Olympus Climber - 3'0 thru 4'0 offset attachment	EA	$ 3,692.00	24%	$ 2,805.92
91506	05	Olympus Climber - 4'6 offset attachment	EA	$ 3,988.00	24%	$ 3,030.88
91507	05	Olympus Climber - 5'0 thru 6'0 offset attachment	EA	$ 3,990.00	24%	$ 3,032.40
91509	05	Air Walker	EA	$ 10,375.00	24%	$ 7,885.00
91523	05	Ripple Pass	EA	$ 3,912.00	24%	$ 2,973.12
91528	18	Twisted Rail Climber 4'/5'	EA	$ 2,439.00	24%	$ 1,853.64
91529	18	Twisted Rail Climber 5'6"/6'	EA	$ 2,439.00	24%	$ 1,853.64
91530	10	Twisted Rail Climber 6'6"/7'	EA	$ 2,830.00	24%	$ 2,150.80
91534	06	Erratic Net Link	EA	$ 6,559.00	24%	$ 4,984.84
91535	18	Double Offset Archway	EA	$ 1,166.00	24%	$ 886.16
91536	05	Access Platform	EA	$ 829.00	24%	$ 630.04
91537	06	Hex Link Climber	EA	$ 4,713.00	24%	$ 3,581.88
91538	18	Around the World Link	EA	$ 6,884.00	24%	$ 5,231.84
91539	06	3' Roller Slide	EA	$ 12,989.00	24%	$ 9,871.64
91543	05	8-Post Canopy Square Deck (3 deck)	EA	$ 24,393.00	24%	$ 18,538.68
91544	05	8-Post Canopy Hex Deck (3 deck)	EA	$ 24,104.00	24%	$ 18,319.04
91545	05	8-Post Canopy Square Deck (2 deck)	EA	$ 23,816.00	24%	$ 18,100.16
91546	40	Metallophone Panel	EA	$ 3,206.00	6%	$ 3,013.64
91547	40	Metallophone Panel (Below Deck)	EA	$ 3,206.00	6%	$ 3,013.64
91548	40	Dunan Drum Panel	EA	$ 2,769.00	6%	$ 2,602.86
91549	40	Dunan Drum Panel (Below Deck)	EA	$ 2,769.00	6%	$ 2,602.86
91550	40	Maracabasas Panel	EA	$ 3,061.00	6%	$ 2,877.34
91551	40	Maracabasas Panel (Below Deck)	EA	$ 3,061.00	6%	$ 2,877.34
91552	40	Grand Chimes	EA	$ 4,663.00	6%	$ 4,383.22
91555	18	6' Ramp Attachment (Guardrail)	EA	$ 5,239.00	24%	$ 3,981.64
91556	05	6' Ramp Link (Guardrail)	EA	$ 5,239.00	24%	$ 3,981.64
91557	05	6' Ramp Attachement (Barrier)	EA	$ 5,839.00	24%	$ 4,437.64
91558	05	6' Ramp Link (Barrier)	EA	$ 5,839.00	24%	$ 4,437.64
91559	05	6' Timbers Ramp Attachment	EA	$ 8,532.00	24%	$ 6,484.32
91560	05	6' Ramp Timbers Link	EA	$ 8,532.00	24%	$ 6,484.32
91561	05	Flower Spinner Panel	EA	$ 2,040.00	24%	$ 1,550.40
91562	05	Flower Spinner Panel Below Deck	EA	$ 2,040.00	24%	$ 1,550.40
91563	05	Flower Spinner Half Panel	EA	$ 1,691.00	24%	$ 1,285.16
91564	05	Face Creator Panel	EA	$ 1,895.00	24%	$ 1,440.20
91565	05	Face Creator Panel	EA	$ 1,895.00	24%	$ 1,440.20

GAMETIME PARK & PLAYGROUND EQUIPMENT							
Part No.	Part Group	Item Description	Unit	Commercial Price	OMNIA Disct	Contract Net Price	
91566	05	Face Creator Half Panel	EA	$ 1,604.00	24%	$ 1,219.04	
91567	05	Apple Tree Panel	EA	$ 1,749.00	24%	$ 1,329.24	
91568	05	Apple Tree Panel Below Deck	EA	$ 1,749.00	24%	$ 1,329.24	
91569	05	Apple Tree Half Panel	EA	$ 1,457.00	24%	$ 1,107.32	
91570	05	Answer Ball Panel	EA	$ 2,187.00	24%	$ 1,662.12	
91571	05	Answer Ball Below Panel	EA	$ 2,187.00	24%	$ 1,662.12	
91572	05	Answer Ball Half Panel	EA	$ 1,895.00	24%	$ 1,440.20	
91573	05	Imagination Panel	EA	$ 1,312.00	24%	$ 997.12	
91574	05	Bigfoot Slide Retrofit	EA	$ 8,233.00	24%	$ 6,257.08	
91575	05	Automotive Race Panel	EA	$ 1,604.00	24%	$ 1,219.04	
91576	05	Automotive Race Panel Below Deck	EA	$ 1,604.00	24%	$ 1,219.04	
91577	05	Automotive Race Half Panel	EA	$ 1,457.00	24%	$ 1,107.32	
91578	05	Animal Race Panel	EA	$ 1,604.00	24%	$ 1,219.04	
91579	05	Animal Race Panel Below Deck	EA	$ 1,604.00	24%	$ 1,219.04	
91580	05	Animal Race Half Panel	EA	$ 1,457.00	24%	$ 1,107.32	
91581	05	Space Race Panel	EA	$ 1,604.00	24%	$ 1,219.04	
91582	05	Space Race Panel Below Deck	EA	$ 1,604.00	24%	$ 1,219.04	
91583	05	Space Race Half Panel	EA	$ 1,457.00	24%	$ 1,107.32	
91587	05	Braille Panel	EA	$ 2,246.00	24%	$ 1,706.96	
91588	05	Braille Panel (Below Dk)	EA	$ 2,246.00	24%	$ 1,706.96	
91589	05	6' Ramp Attachment 3D	EA	$ 8,383.00	24%	$ 6,371.08	
91590	05	6' Ramp Link 3D	EA	$ 8,383.00	24%	$ 6,371.08	
91592	05	4' Rung Kickplate	EA	$ 1,220.00	24%	$ 927.20	
91593	05	5' Rung Kickplaste	EA	$ 1,277.00	24%	$ 970.52	
91594	40	Duo	EA	$ 5,829.00	6%	$ 5,479.26	
91595	40	Composer	EA	$ 8,018.00	6%	$ 7,536.92	
91596	40	Solo-Aluminum	EA	$ 5,102.00	6%	$ 4,795.88	
91597	40	Solo- Fiberglass	EA	$ 5,102.00	6%	$ 4,795.88	
91598	40	Overlook	EA	$ 11,658.00	6%	$ 10,958.52	
91599	05	HDPE Vertical Ladder 1'6"	EA	$ 817.00	24%	$ 620.92	
91600	05	HDPE Vertical Ladder 2'0"	EA	$ 817.00	24%	$ 620.92	
91601	06	HDPE Vertical Ladder 2'6"	EA	$ 919.00	24%	$ 698.44	
91602	06	HDPE Vertical Ladder 3'0"	EA	$ 919.00	24%	$ 698.44	
91603	05	HDPE Vertical Ladder 3'6"	EA	$ 1,166.00	24%	$ 886.16	
91604	18	HDPE Vertical Ladder 4'0"	EA	$ 1,457.00	24%	$ 1,107.32	
91605	18	HDPE Vertical Ladder 4'6"	EA	$ 1,457.00	24%	$ 1,107.32	
91606	06	HDPE Vertical Ladder 5'0"	EA	$ 1,749.00	24%	$ 1,329.24	
91607	05	Door Way Panel with Buttercups	EA	$ 1,457.00	24%	$ 1,107.32	
91608	40	15' Sunblox Umbrella Canopy	EA	$ 8,049.00	6%	$ 7,566.06	
91609	40	15' Sunblox Umbrella Canopy	EA	$ 8,259.00	6%	$ 7,763.46	
91611	05	Modern Overlook Climber	EA	$ 11,658.00	24%	$ 8,860.08	
91612	05	Strider Climber Link 1'	EA	$ 3,061.00	24%	$ 2,326.36	
91613	05	Strider Climber Link 2'	EA	$ 3,061.00	24%	$ 2,326.36	
91614	05	Strider Climber Link 3'	EA	$ 3,061.00	24%	$ 2,326.36	
91615	05	Strider Climber Link 4'	EA	$ 3,061.00	24%	$ 2,326.36	
91616	05	Strider Climber Link 5'	EA	$ 3,061.00	24%	$ 2,326.36	
91617	18	Hi-Line Link 0' Rise (1 deck span)	EA	$ 3,726.00	24%	$ 2,831.76	
91618	06	Hi-Line Link 1' Rise (1 deck span)	EA	$ 4,259.00	24%	$ 3,236.84	
91619	18	Hi-Line Link 0' Rise	EA	$ 7,054.00	24%	$ 5,361.04	
91620	18	Hi-Line Link 1' Rise	EA	$ 7,320.00	24%	$ 5,563.20	
91621	10	Hi-Line Link 2' Rise	EA	$ 7,586.00	24%	$ 5,765.36	
91622	06	Hi-Line Link 3' Rise	EA	$ 7,852.00	24%	$ 5,967.52	
91623	06	Trunk Climber	EA	$ 3,992.00	24%	$ 3,033.92	
91624	05	Leaning Wall Climber	EA	$ 3,809.00	24%	$ 2,894.84	
91625	05	Plank Climber	EA	$ 1,996.00	24%	$ 1,516.96	

GAMETIME PARK & PLAYGROUND EQUIPMENT							
Part No.	Part Group	Item Description	Unit	Commercial Price	OMNIA Disct	Contract Net Price	
91626	05	Scramble Up	EA	$ 3,061.00	24%	$ 2,326.36	
91627	05	Leaf Scramble Up	EA	$ 3,061.00	24%	$ 2,326.36	
91628	05	Schooner Climber	EA	$ 1,269.00	24%	$ 964.44	
91629	05	Stego Climber	EA	$ 1,464.00	24%	$ 1,112.64	
91630	05	Wilderslide II 9' Spiral	EA	$ 6,920.00	24%	$ 5,259.20	
91631	05	9' Twin Spirals	EA	$ 12,644.00	24%	$ 9,609.44	
91632	05	9' Double Entrance - Left Spiral	EA	$ 11,845.00	24%	$ 9,002.20	
91633	05	9' Double Entrance - Right Spiral	EA	$ 11,845.00	24%	$ 9,002.20	
91634	05	Wilderslide II Over 'N Under 9'	EA	$ 11,845.00	24%	$ 9,002.20	
91635	05	Wilderslide II Triple Entrance with Spiral 9'	EA	$ 21,295.00	24%	$ 16,184.20	
91637	18	WilderTube Straight 9'	EA	$ 5,723.00	24%	$ 4,349.48	
91638	05	9' WilderTube "L"	EA	$ 5,723.00	24%	$ 4,349.48	
91639	05	9' WilderTube "L" Reverse	EA	$ 5,723.00	24%	$ 4,349.48	
91640	05	9' WilderTube Quick "L"	EA	$ 7,852.00	24%	$ 5,967.52	
91641	05	9' WilderTube Quick "L" Reverse	EA	$ 7,852.00	24%	$ 5,967.52	
91642	05	9' WilderTube "S"	EA	$ 7,320.00	24%	$ 5,563.20	
91643	05	9' WilderTube "S" Reverse	EA	$ 7,320.00	24%	$ 5,563.20	
91644	05	9' WilderTube Quick "S"	EA	$ 7,054.00	24%	$ 5,361.04	
91645	05	9' WilderTube Quick "S" Reverse	EA	$ 7,054.00	24%	$ 5,361.04	
91646	05	Circle Climb Mini 2'-4'	EA	$ 1,269.00	24%	$ 964.44	
91647	05	Circle Climb Mini 5'-0"-8'-0"	EA	$ 2,285.00	24%	$ 1,736.60	
91648	05	Circle Climb 2'-0"-4'-0"	EA	$ 1,730.00	24%	$ 1,314.80	
91649	05	Circle Climb 5'-0"-6'-0"	EA	$ 1,996.00	24%	$ 1,516.96	
91650	18	Circle Climb Link	EA	$ 5,323.00	24%	$ 4,045.48	
91652	05	Wilderslide II Curved Left 9'	EA	$ 5,989.00	24%	$ 4,551.64	
91653	05	Wilderslide II Curved Right 9'	EA	$ 5,989.00	24%	$ 4,551.64	
91654	05	Wilderslide II Triple Entrance Straight 9'	EA	$ 18,633.00	24%	$ 14,161.08	
91656	05	9' Straight Tube	EA	$ 7,320.00	24%	$ 5,563.20	
91657	05	9' Quick "L" Tube	EA	$ 7,453.00	24%	$ 5,664.28	
91658	05	9' Sky-Hi Spiral Reverse	EA	$ 8,384.00	24%	$ 6,371.84	
91659	18	49" Square Deck 9'	EA	$ 1,494.00	24%	$ 1,135.44	
91660	06	49" Triangle Deck 9'	EA	$ 1,084.00	24%	$ 823.84	
91661	10	Two Piece Hex Deck 9'	EA	$ 4,119.00	24%	$ 3,130.44	
91662	05	Umbra Triangle Roof	EA	$ 1,464.00	24%	$ 1,112.64	
91663	05	Umbra Square Roof	EA	$ 1,730.00	24%	$ 1,314.80	
91664	06	Umbra Hex Roof	EA	$ 4,392.00	24%	$ 3,337.92	
91665	05	Trillium Climber 2'-0" & 2'-6"	EA	$ 1,531.00	24%	$ 1,163.56	
91666	05	Trillium Climber 3'-0" & 3'-6"	EA	$ 1,770.00	24%	$ 1,345.20	
91667	05	Trillium Climber 4'-0" & 4'-6"	EA	$ 1,996.00	24%	$ 1,516.96	
91668	05	Trillium Climber 5'-0" & 5'-6"	EA	$ 2,262.00	24%	$ 1,719.12	
91669	05	Trillium Climber 6'-0"	EA	$ 2,475.00	24%	$ 1,881.00	
91671	05	Track Ride (Deck-to-Deck)	EA	$ 3,726.00	24%	$ 2,831.76	
91673	18	Trillium Vine Climb 5' & 5'6"	EA	$ 3,460.00	24%	$ 2,629.60	
91674	18	Trillium Vine Climb 6' & 6'6"	EA	$ 3,992.00	24%	$ 3,033.92	
91675	18	Trillium Vine Climb 7' & 7'6"	EA	$ 4,392.00	24%	$ 3,337.92	
91679	05	Wiggle Wobble Attach 4'	EA	$ 5,973.00	24%	$ 4,539.48	
91680	06	Narrows Climber (5'-7')	EA	$ 4,191.00	24%	$ 3,185.16	
91681	06	Wiggle Wobble Link	EA	$ 7,335.00	24%	$ 5,574.60	
91682	05	WeaveAround	EA	$ 6,287.00	24%	$ 4,778.12	
91683	05	Wave Link	EA	$ 4,191.00	24%	$ 3,185.16	
91684	05	Modern Transfer Attachment - PS	EA	$ 1,650.00	24%	$ 1,254.00	
91685	05	Modern Transfer Attachment - PS	EA	$ 1,650.00	24%	$ 1,254.00	
91687	34	PS Umbra Roof Cap	EA	$ 83.00	3%	$ 80.51	
91688	18	Inclined Climber (3')	EA	$ 5,031.00	24%	$ 3,823.56	
91689	06	Inclined Climber (3'6")	EA	$ 5,323.00	24%	$ 4,045.48	

GAMETIME PARK & PLAYGROUND EQUIPMENT						
Part No.	Part Group	Item Description	Unit	Commercial Price	OMNIA Disct	Contract Net Price
91690	06	Inclined Climber (4')	EA	$ 5,536.00	24%	$ 4,207.36
91691	06	Inclined Climber (4'6")	EA	$ 5,829.00	24%	$ 4,430.04
91692	06	Inclined Climber (5')	EA	$ 6,122.00	24%	$ 4,652.72
91697	06	VistaRope Hybrid Archway (Barrier)	EA	$ 1,091.00	24%	$ 829.16
91698	05	Preschool Horizontal Ladder	EA	$ 1,330.00	24%	$ 1,010.80
91699	05	Umbra Roof Extension 1'	EA	$ 182.00	24%	$ 138.32
91700	05	Umbra Roof Extension 2'	EA	$ 215.00	24%	$ 163.40
91701	05	Umbra Roof Extension 3'	EA	$ 289.00	24%	$ 219.64
91702	05	Umbra Roof Extension 4'	EA	$ 400.00	24%	$ 304.00
91703	05	Umbra Roof Extension 5'	EA	$ 453.00	24%	$ 344.28
91704	05	Umbra Roof Extension 6'	EA	$ 569.00	24%	$ 432.44
91705	05	Umbra Roof Extension 7'	EA	$ 640.00	24%	$ 486.40
91706	05	Umbra Roof Extension 8'	EA	$ 707.00	24%	$ 537.32
91707	05	9' Sky-Hi Spiral	EA	$ 8,384.00	24%	$ 6,371.84
91708	05	2' In-Ground Extension for 9' Platform	EA	$ 253.00	24%	$ 192.28
91709	05	Metal Climbing Wall 0'-6" And 1'-0"	EA	$ 1,330.00	24%	$ 1,010.80
91710	05	Metal Climbing Wall Link	EA	$ 1,330.00	24%	$ 1,010.80
91711	05	Modern Transfer w/Guardrail 1' Rise	EA	$ 3,504.00	24%	$ 2,663.04
91712	06	Modern Transfer w/Guardrail 2' Rise	EA	$ 3,682.00	24%	$ 2,798.32
91713	06	Modern Transfer w/Guardrail 2'6" Rise	EA	$ 4,317.00	24%	$ 3,280.92
91714	06	Modern Transfer w/Guardrail 3' Rise	EA	$ 4,571.00	24%	$ 3,473.96
91715	05	Modern Transfer w/Barrier 1' Rise	EA	$ 5,079.00	24%	$ 3,860.04
91716	05	Modern Transfer w/Barrier 2' Rise	EA	$ 5,206.00	24%	$ 3,956.56
91717	05	Modern Transfer w/Barrier 2'6" Rise	EA	$ 6,171.00	24%	$ 4,689.96
91718	05	Modern Transfer w/Barrier 3' Rise	EA	$ 6,730.00	24%	$ 5,114.80
91719	05	Modern Transfer w/Barrier 4' Rise	EA	$ 7,949.00	24%	$ 6,041.24
91720	05	Metal Climb Wall Dbl.3'-6" - 4'-6"	EA	$ 2,661.00	24%	$ 2,022.36
91721	10	Wayfinder Sign - Climb	EA	$ 92.00	24%	$ 69.92
91722	10	Wayfinder Sign - Slide	EA	$ 92.00	24%	$ 69.92
91723	10	Wayfinder Sign - Step	EA	$ 92.00	24%	$ 69.92
91724	10	Wayfinder Sign -Music	EA	$ 92.00	24%	$ 69.92
91725	10	Wayfinder Sign - Ramp	EA	$ 92.00	24%	$ 69.92
91726	05	Metal Climbing Wall 1'-6"	EA	$ 1,330.00	24%	$ 1,010.80
91727	05	Metal Climb Wall Dbl.5'-0" - 6'-0"	EA	$ 2,661.00	24%	$ 2,022.36
91728	18	Rock with Me	EA	$ 20,227.00	24%	$ 15,372.52
91730	10	Rock with Me 1'6" Deck	EA	$ 20,856.00	24%	$ 15,850.56
91731	10	Rock with Me 2' Deck	EA	$ 21,484.00	24%	$ 16,327.84
91732	05	Wiggle Wobble Attach 2'-2'6"	EA	$ 5,135.00	24%	$ 3,902.60
91733	05	Wiggle Wobble Attach 3'-3'-6"	EA	$ 5,763.00	24%	$ 4,379.88
91734	06	Wiggle Wobble Attach 4'6"-5'	EA	$ 6,602.00	24%	$ 5,017.52
91735	05	TreeTop Traverse (3'-4')	EA	$ 4,825.00	24%	$ 3,667.00
91736	05	TreeTop Traverse (4'6"-6')	EA	$ 5,325.00	24%	$ 4,047.00
91737	05	TreeTop Traverse Link (3'-4')	EA	$ 7,999.00	24%	$ 6,079.24
91738	05	TreeTop Traverse Link (4'6"-6')	EA	$ 8,499.00	24%	$ 6,459.24
91739	06	Narrows Climber (3'-4'6")	EA	$ 3,143.00	24%	$ 2,388.68
91740	05	Narrows Climber (7'6"-9')	EA	$ 4,820.00	24%	$ 3,663.20
91741	05	Tic-Tac-Toe Panel	EA	$ 2,059.00	24%	$ 1,564.84
91742	05	Tic-Tac-Toe Panel Below Dk	EA	$ 1,896.00	24%	$ 1,440.96
91751	22	Altus X Tower Foundation	EA	$ 5,215.00	16%	$ 4,380.60
91752	22	Altus X2 Tower Foundation	EA	$ 5,215.00	16%	$ 4,380.60
91753	18	Altus X Modern Tower Foundation	EA	$ 6,357.00	24%	$ 4,831.32
91754	18	Altus X2 Modern Tower Foundation	EA	$ 6,357.00	24%	$ 4,831.32
91755	06	Altus Tower Barrier Panel	EA	$ 2,331.00	24%	$ 1,771.56
91756	05	Altus Tower Seat Barrier	EA	$ 3,317.00	24%	$ 2,520.92
91757	06	Altus Tower Steering Wheel Panel	EA	$ 2,915.00	24%	$ 2,215.40

GAMETIME PARK & PLAYGROUND EQUIPMENT

Part No.	Part Group	Item Description	Unit	Commercial Price	OMNIA Disct	Contract Net Price
91758	05	Altus Tower Thunderring Panel	EA	$ 2,844.00	24%	$ 2,161.44
91759	05	Altus Modern Tower Barrier Panel	EA	$ 2,769.00	24%	$ 2,104.44
91760	05	Altus tower Steering Wheel Panel	EA	$ 3,206.00	24%	$ 2,436.56
91761	05	Altus Modern Tower Thunderring	EA	$ 3,135.00	24%	$ 2,382.60
91762	05	Altus Overlook	EA	$ 13,116.00	24%	$ 9,968.16
91763	06	Altus Tower Modern Overlook	EA	$ 13,116.00	24%	$ 9,968.16
91764	05	Altus Tower Slide Panel	EA	$ 1,312.00	24%	$ 997.12
91765	05	Altus Tower Modern Slide Panel	EA	$ 1,457.00	24%	$ 1,107.32
91766	05	Altus X Tower Spiral Slide	EA	$ 7,690.00	24%	$ 5,844.40
91767	05	Altus X Tower Tube to Right	EA	$ 6,560.00	24%	$ 4,985.60
91768	05	Altus X Tower Tube to Left	EA	$ 6,560.00	24%	$ 4,985.60
91769	05	Altus X2 Tower Tube to S Slide	EA	$ 9,474.00	24%	$ 7,200.24
91770	05	Altus X2 Tower Spiral Slide	EA	$ 10,349.00	24%	$ 7,865.24
91771	18	Modern Hex Roof	EA	$ 7,580.00	24%	$ 5,760.80
91772	06	Umbra Roof Hex (Tower)	EA	$ 5,723.00	24%	$ 4,349.48
91773	06	Trellis Climber 3'0"	EA	$ 377.00	24%	$ 286.52
91774	05	Trellis Climber 3'6" to 5'6"	EA	$ 523.00	24%	$ 397.48
91775	05	Trellis Climber 6'0" to 7'0"	EA	$ 869.00	24%	$ 660.44
91776	05	Trellis Climber 7'6", 8', 9'	EA	$ 943.00	24%	$ 716.68
91785	18	4' Quiver Climber	EA	$ 419.00	24%	$ 318.44
91786	06	4'6" Quiver Climber	EA	$ 482.00	24%	$ 366.32
91787	18	5' Quiver Climber	EA	$ 523.00	24%	$ 397.48
91788	06	5'6" Quiver Climber	EA	$ 576.00	24%	$ 437.76
91789	18	6' Quiver Climber	EA	$ 576.00	24%	$ 437.76
91790	06	6'6" Quiver Climber	EA	$ 628.00	24%	$ 477.28
91791	18	7' Quiver Climber	EA	$ 628.00	24%	$ 477.28
91792	06	7'6" Quiver Climber	EA	$ 733.00	24%	$ 557.08
91793	18	8' Quiver Climber	EA	$ 733.00	24%	$ 557.08
91794	05	9' Quiver Climber	EA	$ 943.00	24%	$ 716.68
91795	22	12' Sunblox Square Canopy	EA	$ 7,923.00	16%	$ 6,655.32
91796	22	15' Sunblox Square Canopy	EA	$ 8,867.00	16%	$ 7,448.28
91797	22	20' Sunblox Square Canopy	EA	$ 11,518.00	16%	$ 9,675.12
91798	10	14' Sunblox Hex canopy	EA	$ 9,768.00	24%	$ 7,423.68
91799	22	26' Sunblox Hex canopy	EA	$ 17,062.00	16%	$ 14,332.08
91800	06	14' Sunblox Sail Canopy	EA	$ 13,520.00	24%	$ 10,275.20
91801	10	20' Sunblox Sail Canopy	EA	$ 16,129.00	24%	$ 12,258.04
91802	18	Sunblox 4D Sail Canopy	EA	$ 16,370.00	24%	$ 12,441.20
91805	18	Communication Board	EA	$ 3,999.00	24%	$ 3,039.24
91806	18	Communication Board	EA	$ 4,191.00	24%	$ 3,185.16
91819	05	5" Upright Exten w/Cap 1'	EA	$ 240.00	24%	$ 182.40
91820	05	5" Upright Exten w/o Cap 1'	EA	$ 182.00	24%	$ 138.32
91821	05	5" Upright Exten w/Cap 2'	EA	$ 275.00	24%	$ 209.00
91822	05	5" Upright Exten w/o Cap 2'	EA	$ 215.00	24%	$ 163.40
91823	05	5" Upright Exten w/ Cap 3'	EA	$ 348.00	24%	$ 264.48
91824	05	5" Upright Exten w/o Cap 3'	EA	$ 289.00	24%	$ 219.64
91825	05	5" Upright Exten w/ Cap 4'	EA	$ 461.00	24%	$ 350.36
91826	05	5" Upright Exten w/o Cap 4'	EA	$ 400.00	24%	$ 304.00
91827	05	5" Upright Exten w/ Cap 5'	EA	$ 521.00	24%	$ 395.96
91828	05	5" Upright Exten w/o Cap 5'	EA	$ 453.00	24%	$ 344.28
91829	05	5" Upright Exten w/ Cap 6'	EA	$ 628.00	24%	$ 477.28
91830	05	5" Upright Exten w/o Cap 6'	EA	$ 569.00	24%	$ 432.44
91831	05	5" Upright Exten w/ Cap 8'	EA	$ 767.00	24%	$ 582.92
91832	05	5" Upright Exten w/o Cap 8'	EA	$ 707.00	24%	$ 537.32
91833	05	5" Upright Exten w/ Cap 9'	EA	$ 305.00	24%	$ 231.80
91834	05	5" Upright Exten w/o Cap 9'	EA	$ 798.00	24%	$ 606.48

GAMETIME PARK & PLAYGROUND EQUIPMENT

Part No.	Part Group	Item Description	Unit	Commercial Price	OMNIA Disct	Contract Net Price
91835	05	5" Upright Exten w/ Cap 10'	EA	$ 453.00	24%	$ 344.28
91836	05	5" Upright Exten w/o Cap 10'	EA	$ 413.00	24%	$ 313.88
91837	05	5" Upright Exten w/ Cap 11'	EA	$ 475.00	24%	$ 361.00
91838	05	5" Upright Exten w/o Cap 11'	EA	$ 446.00	24%	$ 338.96
91839	05	5" Upright Exten w/ Cap 12'	EA	$ 508.00	24%	$ 386.08
91840	05	5" Upright Exten w/o Cap 12'	EA	$ 466.00	24%	$ 354.16
91841	05	5" Upright Exten w/ Cap 13'	EA	$ 544.00	24%	$ 413.44
91842	05	5" Upright Exten w/o Cap 13'	EA	$ 515.00	24%	$ 391.40
91843	05	5" Upright Exten w/ Cap 14'	EA	$ 559.00	24%	$ 424.84
91844	05	5" Upright Exten w/o Cap 14'	EA	$ 530.00	24%	$ 402.80
91845	05	5" Upright Exten w/ Cap 7'	EA	$ 731.00	24%	$ 555.56
91846	05	5" Upright Exten w/o Cap 7'	EA	$ 663.00	24%	$ 503.88
91857	10	10' Sunblox Square Canopy	EA	$ 7,630.00	24%	$ 5,798.80
91858	10	10' Sunblox Umbrella Canopy	EA	$ 6,980.00	24%	$ 5,304.80
91859	18	10' Sunblox Umbrella Canopy	EA	$ 7,221.00	24%	$ 5,487.96
100009	16	7/16 Id Bushi	EA	$ 1.13	9%	$ 1.02
100228	16	Handrail Assy	EA	$ 249.00	9%	$ 226.59
100235	16	Bearings Sealed	EA	$ 304.00	9%	$ 276.64
100268	43	Bearing Sealed	EA	$ 121.00	6%	$ 113.74
100274	16	Handrail Assy	EA	$ 303.00	9%	$ 275.73
100334	16	Coil Spring Only	EA	$ 221.00	9%	$ 201.11
100577	16	3 5/8 Alum Slat 72 Lg	EA	$ 191.00	9%	$ 173.81
100586	16	Frame Assy	EA	$ 280.00	9%	$ 254.80
100594	16	Frame Assy	EA	$ 221.00	9%	$ 201.11
100596	16	Hd-328-338-3138-4056	EA	$ 42.00	9%	$ 38.22
100598	16	Hardware-343	EA	$ 211.00	9%	$ 192.01
100723	16	Table Angle	EA	$ 59.00	9%	$ 53.69
100724	16	Braces	EA	$ 29.00	9%	$ 26.39
101405	16	Gasket Cork	EA	$ 42.00	9%	$ 38.22
101959	16	Rubber Spring	EA	$ 618.00	9%	$ 562.38
102966	16	6 Hole Conn Plate	EA	$ 38.00	9%	$ 34.58
103033	16	Chain 54 Lg	EA	$ 58.00	9%	$ 52.78
103049	16	Chain 60" Lg.	EA	$ 47.00	9%	$ 42.77
103052	16	Chain 65" Lg.	EA	$ 49.00	9%	$ 44.59
103391	16	6 Hole Plate Yellow	EA	$ 43.00	9%	$ 39.13
103392	16	6 Hole Plate Blue	EA	$ 43.00	9%	$ 39.13
104242	16	3/16X3 1/2 Od Plt W/ 7/16	EA	$ 20.00	9%	$ 18.20
104252	16	Frame	EA	$ 89.00	9%	$ 80.99
104254	16	Hardware-574	EA	$ 211.00	9%	$ 192.01
105318	16	8' Alum Slat	EA	$ 501.00	9%	$ 455.91
105627	16	Top Mtg Plate	EA	$ 68.00	9%	$ 61.88
105758	16	Cover Plate Yellow	EA	$ 61.00	9%	$ 55.51
105767	16	Cover Brown	EA	$ 628.00	9%	$ 571.48
105796	16	Lateral Yellow	EA	$ 1,119.00	9%	$ 1,018.29
105797	16	Lateral Brown	EA	$ 1,119.00	9%	$ 1,018.29
105798	16	33 5/8" Dia Cover Plate	EA	$ 392.00	9%	$ 356.72
105817	16	Chain 6" Lg.	EA	$ 5.19	9%	$ 4.72
106264	16	Alum Rivet 5/32" Dia	EA	$ 0.37	9%	$ 0.33
106994	16	Base Plate	EA	$ 182.00	9%	$ 165.62
107921	16	Ties	EA	$ 3.27	9%	$ 2.97
109475	16	End Cap - Cast Alum.	EA	$ 23.00	9%	$ 20.93
110213	16	Clevis	EA	$ 10.54	9%	$ 9.59
122399	16	Hdw Complete 283 Whale	EA	$ 16.00	9%	$ 14.56
124167	16	Hdw Comp 831	EA	$ 17.00	9%	$ 15.47
124511	16	Mtg Brkt 21 5/8" Brown	EA	$ 45.00	9%	$ 40.95

GAMETIME PARK & PLAYGROUND EQUIPMENT

Part No.	Part Group	Item Description	Unit	Commercial Price	OMNIA Disct	Contract Net Price
124751	16	Base Ass'Y W/Hyd Brake	EA	$ 4,731.00	9%	$ 4,305.21
124752	16	Base Weld Ass'Y	EA	$ 886.00	9%	$ 806.26
124762	16	Filter Vent	EA	$ 17.00	9%	$ 15.47
124770	16	Hub & Fin Assy Acry Brown	EA	$ 2,459.00	9%	$ 2,237.69
125432	16	Bars 22 3/8" Lg	EA	$ 14.96	9%	$ 13.61
125435	16	Bars - Plain 26" Lg	EA	$ 16.61	9%	$ 15.11
126116	16	Bars 24 5/8" Lg	EA	$ 15.56	9%	$ 14.15
126118	16	Bars 18 3/8" Lg	EA	$ 12.56	9%	$ 11.42
126119	16	Bars 23 3/16" Lg	EA	$ 14.81	9%	$ 13.47
126775	16	Spring Assembly	EA	$ 491.00	9%	$ 446.81
126776	16	Base Plate 10"Lg	EA	$ 43.00	9%	$ 39.13
126778	16	Frame Assy	EA	$ 2,176.00	9%	$ 1,980.16
126925	16	2 1/4"Od Washer W/.531"Id	EA	$ 5.50	9%	$ 5.00
127172	16	Alum Ext End Cap 9 5/16"	EA	$ 25.00	9%	$ 22.75
127174	16	Alum Ext End Cap 3 5/8"	EA	$ 13.35	9%	$ 12.14
127200	16	Hold Down Clamp	EA	$ 3.44	9%	$ 3.13
127248	16	Hardware For 200	EA	$ 679.00	9%	$ 617.89
127322	16	Whirl Brake Cover Grey	EA	$ 142.00	9%	$ 129.22
127641	16	Hardware For 895	EA	$ 91.00	9%	$ 82.81
127731	16	Base Assy W/Mech Brake	EA	$ 2,109.00	9%	$ 1,919.19
127923	16	Chin Bar 45 Deg Adp Bkt R	EA	$ 138.00	9%	$ 125.58
127933	16	Adapt Pl 45 Deg Encl L 41"Lg	EA	$ 114.00	9%	$ 103.74
128999	16	Dome Cover-Black 20Ga C/R	EA	$ 1,303.00	24%	$ 990.28
131904	16	Chain 46 3/8" Lg	EA	$ 37.00	9%	$ 33.67
134425	16	1/2"X6" Turnbuckle Body	EA	$ 38.00	9%	$ 34.58
135038	16	1/2" Anchor Rod 12" Lg	EA	$ 7.28	9%	$ 6.62
135437	16	Tube Slide Exit Section	EA	$ 866.00	9%	$ 788.06
135438	35	21 3/4" Straight Section	EA	$ 609.00	9%	$ 554.19
135439	16	45 3/4" Straight Section	EA	$ 838.00	9%	$ 762.58
135440	16	57 3/4" Straight Section	EA	$ 901.00	9%	$ 819.91
135446	35	Crawl Tube Panel (Ds/Trm)	EA	$ 421.00	9%	$ 383.11
135453	35	30Deg Elbow Slide Section	EA	$ 638.00	9%	$ 580.58
135499	43	1/4" Cherry-Mate Rivet	EA	$ 1.34	6%	$ 1.25
135546	35	Rung Encl Panel W/1-800-#	EA	$ 480.00	9%	$ 436.80
135568	16	30Deg Crawl Tube Section	EA	$ 638.00	9%	$ 580.58
135728	35	Roller Mechanism Ass'Y	EA	$ 443.00	9%	$ 403.13
135729	40	2.2"Od Roller Skate Wheel	EA	$ 17.00	6%	$ 15.98
136063	16	Hardware-6055,6056,6057	EA	$ 296.00	9%	$ 269.36
136122	16	Bearing For Skate Wheel	EA	$ 7.12	9%	$ 6.47
137234	16	30Deg Beveled Washer	EA	$ 5.35	9%	$ 4.86
137352	16	2" Elbow Fitting (1029)	EA	$ 185.00	9%	$ 168.35
137460	42	T-Swing Toprail Assy	EA	$ 856.00	0%	$ 856.00
137618	16	Self Sealing Pop Rivet	EA	$ 0.64	9%	$ 0.58
137926	16	1" Lw Extension 14" Lg	EA	$ 18.00	9%	$ 16.38
138241	16	Rung 25 7/8"Lg	EA	$ 18.00	9%	$ 16.38
138451	43	Hdw Comp 10113	EA	$ 138.00	6%	$ 129.72
138468	16	Exp Mtl Landing Platform	EA	$ 1,449.00	9%	$ 1,318.59
138489	16	Punched Metal Two-Step	EA	$ 1,344.00	9%	$ 1,223.04
138531	43	Hardware For 10111	EA	$ 145.00	6%	$ 136.30
138534	16	Hardware For 10102	EA	$ 29.00	9%	$ 26.39
138535	16	Hardware For 10110	EA	$ 62.00	9%	$ 56.42
138551	16	Lexan Bubble 28" Dia	EA	$ 325.00	9%	$ 295.75
138561	16	Rung Enclosure	EA	$ 832.00	9%	$ 757.12
138567	16	Stepping Platform 24"Wd	EA	$ 1,084.00	9%	$ 986.44
138584	16	Arch Loop Ladder Ass'Y	EA	$ 1,365.00	9%	$ 1,242.15

GAMETIME PARK & PLAYGROUND EQUIPMENT

Part No.	Part Group	Item Description	Unit	Commercial Price	OMNIA Disct	Contract Net Price
138652	43	Socket End (Round Pipe)	EA	$ 34.00	6%	$ 31.96
138865	16	Hardware For 10108	EA	$ 127.00	9%	$ 115.57
138971	43	Hardware For 10087	EA	$ 72.00	6%	$ 67.68
138999	16	6'Exmt Ladder Handr'L	EA	$ 453.00	9%	$ 412.23
139056	16	Access Ladder Arch Ass'Y	EA	$ 792.00	9%	$ 720.72
139102	16	Angle Support	EA	$ 91.00	9%	$ 82.81
139105	16	Cover Plate Ass'Y	EA	$ 29.00	9%	$ 26.39
139224	16	21 3/4"Tube Sect W/Ports	EA	$ 683.00	9%	$ 621.53
139225	16	21 3/4"Crawl Tube W/Ports	EA	$ 683.00	9%	$ 621.53
139229	16	30Deg Crawl Tube W/Ports	EA	$ 730.00	9%	$ 664.30
139230	16	30Deg Elbow Sect W/Ports	EA	$ 730.00	9%	$ 664.30
139251	16	Steering Wheel Encl Ass'Y	EA	$ 881.00	9%	$ 801.71
139253	16	Filler Kick Plate	EA	$ 320.00	9%	$ 291.20
139280	16	Hand Hold 39 11/16"Lg	EA	$ 162.00	9%	$ 147.42
139310	16	Footbuck 53 13/16"Lg	EA	$ 205.00	9%	$ 186.55
139361	16	Aerosol Paint 4.5 Oz.	EA	$ 27.10	9%	$ 24.66
139453	16	Hardware For 10194	EA	$ 28.00	9%	$ 25.48
140032	16	3'-0" Horiz Ladder Access	EA	$ 751.00	9%	$ 683.41
140068	16	Open End Ss Dome Hd Rivet	EA	$ 1.65	9%	$ 1.50
140158	16	Pin-In Tool Kit	EA	$ 171.00	9%	$ 155.61
140197	16	Alum End Cap 9 5/32"Lg	EA	$ 52.00	9%	$ 47.32
140200	40	Alum End Cap Heavy Wall	EA	$ 59.00	6%	$ 55.46
140212	16	Plast-O-Meric 3 Oz. Tube	EA	$ 53.00	9%	$ 48.23
140429	16	Footbuck Assembly - Black	EA	$ 96.00	9%	$ 87.36
140840	16	4'Coated Chain Cl Ass'Y	EA	$ 653.00	9%	$ 594.23
140870	16	2 3/8"Od Swing Leg 129"Lg	EA	$ 202.00	9%	$ 183.82
140872	16	2 3/8"Od Leg 129" Lg	EA	$ 365.00	9%	$ 332.15
141043	16	Chinning Bar 41 1/4" Lg	EA	$ 89.00	9%	$ 80.99
141129	16	Aluminum Steering Wheel,Black	EA	$ 516.00	9%	$ 469.56
141698	16	Hardware For 6051	EA	$ 407.00	9%	$ 370.37
141817	16	3' Paint Handrail (Right)	EA	$ 1,345.00	9%	$ 1,223.95
141833	16	Painted Kick Plate	EA	$ 190.00	9%	$ 172.90
141834	16	Painted Kick Plate	EA	$ 195.00	9%	$ 177.45
141847	16	Painted Sup Pipe 44 5/8"	EA	$ 137.00	9%	$ 124.67
141850	16	Painted Sup Pipe 30 3/8"	EA	$ 103.00	9%	$ 93.73
141853	16	Painted Step Handhold	EA	$ 436.00	9%	$ 396.76
141874	16	8"Coated Platform	EA	$ 1,064.00	9%	$ 968.24
141926	16	3' Cork Screw Assembly	EA	$ 1,645.00	9%	$ 1,496.95
141931	16	Climbing Pole 2' Deck	EA	$ 441.00	9%	$ 401.31
147006	16	Arch End Upright Ass'Y	EA	$ 2,789.00	9%	$ 2,537.99
147009	16	Multi-Bay Arch Upr Ass'Y	EA	$ 2,882.00	9%	$ 2,622.62
147013	16	Hardware For 10170/10159	EA	$ 96.00	9%	$ 87.36
147029	16	Chain 40 1/2"Lg (29 Link)	EA	$ 32.00	9%	$ 29.12
147114	16	3'Coated Chain Cl Ass'Y	EA	$ 530.00	9%	$ 482.30
147221	16	1 1/4"Pvc Pipe 10'Lg	EA	$ 83.00	9%	$ 75.53
147720	46	Hdw Comp 10355,10335	EA	$ 92.00	9%	$ 83.72
147731	16	Top Mounting Plate	EA	$ 176.00	9%	$ 160.16
147732	16	Bottom Mounting Plate	EA	$ 176.00	9%	$ 160.16
147770	16	Connect Sleeve 9"Lg Alum	EA	$ 101.00	9%	$ 91.91
147784	16	F/S Space Climb Ladder	EA	$ 797.00	9%	$ 725.27
147785	16	F/S Spaceclimb Top Rail	EA	$ 1,570.00	9%	$ 1,428.70
147877	16	Handrail	EA	$ 363.00	9%	$ 330.33
147881	16	Handrail	EA	$ 389.00	9%	$ 353.99
147936	16	Hardware For 13143	EA	$ 74.00	9%	$ 67.34
147938	16	Hardware For 13138	EA	$ 37.00	9%	$ 33.67

GAMETIME PARK & PLAYGROUND EQUIPMENT						
Part No.	Part Group	Item Description	Unit	Commercial Price	OMNIA Disct	Contract Net Price
151039	16	Ladder Assy 102" Lg	EA	$ 559.00	9%	$ 508.69
151080	16	1 1/2" Extension 8" Lg	EA	$ 17.00	9%	$ 15.47
151124	16	80 Chain 95" Lg/68 Links	EA	$ 71.00	9%	$ 64.61
151129	16	Hardware For 12202	EA	$ 10.82	9%	$ 9.84
151142	16	Horiz Ladder Assy	EA	$ 734.00	9%	$ 667.94
151292	16	Hdw Comp 13438,C3438	EA	$ 29.00	9%	$ 26.39
151296	16	Roof Adapter Ass'Y	EA	$ 130.00	9%	$ 118.30
151301	16	Enclosure Frame	EA	$ 388.00	9%	$ 353.08
151304	16	Horizontal Rung	EA	$ 126.00	9%	$ 114.66
151309	16	Tube Slide Rung Enclosure	EA	$ 426.00	9%	$ 387.66
151319	16	Hdw Comp 12215	EA	$ 7.81	9%	$ 7.10
151322	16	Mounting Tab	EA	$ 76.00	9%	$ 69.16
151328	16	Rect Plat 32 1/4"X 54 7/8	EA	$ 2,694.00	9%	$ 2,451.54
151341	16	4'-6"/5'-0"Arch Climber	EA	$ 902.00	9%	$ 820.82
151347	16	Hdw Comp 12100-12103	EA	$ 29.00	9%	$ 26.39
151404	16	Hardware For 12210-12213	EA	$ 8.12	9%	$ 7.38
151447	16	Hdw Comp 3310	EA	$ 141.00	9%	$ 128.31
151506	16	Support Pipe 37 3/8"	EA	$ 97.00	9%	$ 88.27
151509	16	Support Pipe 45 3/8"	EA	$ 112.00	9%	$ 101.92
151512	16	Platform Handhold	EA	$ 289.00	9%	$ 262.99
151587	16	Hdw Comp 12105 Thru 12107	EA	$ 211.00	9%	$ 192.01
151728	16	Hdw Comp 10376	EA	$ 28.00	9%	$ 25.48
151732	16	1'-6"/2'-0"Access Ladder	EA	$ 779.00	9%	$ 708.89
151757	16	Hardware For 10358&10359	EA	$ 77.00	9%	$ 70.07
151793	16	6'-0" Dna Climber	EA	$ 2,038.00	9%	$ 1,854.58
151833	16	Tottime Handhold	EA	$ 152.00	9%	$ 138.32
151845	16	Hdw Comp 13426	EA	$ 20.00	9%	$ 18.20
151854	16	Hdw Comp 12404	EA	$ 37.00	9%	$ 33.67
151895	16	Susp Bridge Mount Bkt	EA	$ 817.00	9%	$ 743.47
151904	16	Hdw Comp 12110 Thru 12112	EA	$ 74.00	9%	$ 67.34
151915	16	Encl Frame Primetime	EA	$ 560.00	9%	$ 509.60
151918	16	Hdw Comp 12551	EA	$ 37.00	9%	$ 33.67
151922	16	Hdw Comp 12433,13463	EA	$ 304.00	9%	$ 276.64
151923	16	Hdw Comp 12416	EA	$ 42.00	9%	$ 38.22
151949	16	Mounting Tab	EA	$ 74.00	9%	$ 67.34
151991	16	Hdw Comp 13406	EA	$ 468.00	9%	$ 425.88
151995	16	Seat C/O	EA	$ 329.00	9%	$ 299.39
152028	16	Step Down Rung	EA	$ 220.00	9%	$ 200.20
152099	16	Leg Assy 54 3/4" C/O	EA	$ 368.00	9%	$ 334.88
152110	16	Extension 8" Lg	EA	$ 12.92	9%	$ 11.75
152111	16	Hdw Comp 12216,12217	EA	$ 53.00	9%	$ 48.23
152114	16	Reverse"S"Loop Ladder (R)	EA	$ 1,083.00	9%	$ 985.53
152132	16	Barrier Assy	EA	$ 595.00	9%	$ 541.45
152133	16	Barrier Assy 29 3/8"Wide	EA	$ 517.00	9%	$ 470.47
152136	16	Barrier Assy	EA	$ 690.00	9%	$ 627.90
152144	16	Mounting Tab (Left)	EA	$ 74.00	9%	$ 67.34
152145	16	Mounting Tab (Right)	EA	$ 74.00	9%	$ 67.34
152188	16	Toss-N-Score Upr 89 1/16"	EA	$ 813.00	9%	$ 739.83
152340	16	3/4"Dia X30"Lg Galv Stake	EA	$ 37.00	9%	$ 33.67
152413	16	Hdw Comp 607,P607	EA	$ 87.00	9%	$ 79.17
152423	16	Suspension Bridge H'Rail	EA	$ 1,647.00	9%	$ 1,498.77
152424	16	8Mm Chain 114 1/2"	EA	$ 212.00	9%	$ 192.92
152425	16	Footboard 17"X 46 11/16"	EA	$ 635.00	9%	$ 577.85
152441	16	3/4" Rubber Spacer	EA	$ 20.00	9%	$ 18.20
152443	16	Hdw Comp 12557,12558	EA	$ 134.00	9%	$ 121.94

GAMETIME PARK & PLAYGROUND EQUIPMENT						
Part No.	Part Group	Item Description	Unit	Commercial Price	OMNIA Disct	Contract Net Price
152473	16	Hdw Comp 10315	EA	$ 1,443.00	9%	$ 1,313.13
152557	16	Hdw Comp 12540,12541	EA	$ 195.00	9%	$ 177.45
152639	16	30 Deg Elbow Sec W/Ports	EA	$ 730.00	9%	$ 664.30
152640	16	30 Deg Crawl Tube W/Windows	EA	$ 730.00	9%	$ 664.30
152675	16	Molded Swing Seat	EA	$ 198.00	9%	$ 180.18
152705	16	Hdw Comp 10142,10143	EA	$ 158.00	9%	$ 143.78
152706	16	Hdw Comp 10013,10144	EA	$ 195.00	9%	$ 177.45
152766	16	Hdw Comp 12314	EA	$ 195.00	9%	$ 177.45
152801	16	Punched Top Rail 132" Lg	EA	$ 311.00	9%	$ 283.01
152803	16	Sgl Socket Arch C/O	EA	$ 1,798.00	9%	$ 1,636.18
152805	16	Dbl Socket Arch C/O	EA	$ 1,961.00	9%	$ 1,784.51
152821	16	Hdw Comp 12583,12584	EA	$ 14.10	9%	$ 12.83
152847	16	Interactive Mounting Cap	EA	$ 83.00	9%	$ 75.53
152850	16	Base Plate Pkg-1.315"Od	EA	$ 141.00	9%	$ 128.31
152851	16	Base Plate Pkg-1.66"Od	EA	$ 137.00	9%	$ 124.67
152852	16	Base Plate Pkg-1.90"Od	EA	$ 141.00	9%	$ 128.31
152853	16	Base Plate Pkg-2.375"Od	EA	$ 143.00	9%	$ 130.13
152855	16	Base Plate Pkg-5"Upright	EA	$ 240.00	9%	$ 218.40
152856	16	Base Plate Hdw Pkg Sm360	EA	$ 209.00	9%	$ 190.19
153026	16	Lexan Skylight 40 13/16Sq	EA	$ 1,512.00	9%	$ 1,375.92
153050	16	Hdw Comp 12520,12521	EA	$ 141.00	9%	$ 128.31
153119	16	Single Tab C/O	EA	$ 117.00	9%	$ 106.47
153134	16	"S"Hook\Casting Assy	EA	$ 36.00	9%	$ 32.76
153195	46	28" Bug Eye Bubble	EA	$ 1,167.00	9%	$ 1,061.97
153198	16	Hdw Comp Toss'N Score	EA	$ 47.00	9%	$ 42.77
153466	16	Hdw Comp 14329-14330	EA	$ 107.00	9%	$ 97.37
153541	16	Hdw Comp 10442-10443	EA	$ 85.00	9%	$ 77.35
153544	16	Kickplate 10" X 43 3/4"	EA	$ 198.00	9%	$ 180.18
153545	16	Kickplate 15" X 43 3/4"	EA	$ 226.00	9%	$ 205.66
153596	16	Maze Time Panel Ass'Y	EA	$ 1,381.00	9%	$ 1,256.71
153604	16	Formed Pole 110 13/16"	EA	$ 354.00	9%	$ 322.14
153651	16	24" St Section 30"Dia	EA	$ 749.00	9%	$ 681.59
153653	16	49" Tube Section	EA	$ 962.00	9%	$ 875.42
153655	16	30 Deg Elbow Sec 30" Dia	EA	$ 801.00	9%	$ 728.91
153683	16	Trapeze Bar Assy 19 3/4"	EA	$ 145.00	9%	$ 131.95
153738	16	Belt Seat #S115	EA	$ 251.00	9%	$ 228.41
153746	16	Fully Enclosed Tot Seat	EA	$ 435.00	9%	$ 395.85
153789	16	Footbuck Assy C/O	EA	$ 141.00	9%	$ 128.31
153844	16	90 Deg Elbow Sec 30" Dia	EA	$ 872.00	9%	$ 793.52
153867	16	Chain 87" Lg	EA	$ 64.00	9%	$ 58.24
154005	16	Thespian Pnl 42"X 41 1/2"	EA	$ 2,843.00	9%	$ 2,587.13
154017	16	Support Leg 124 15/16" Lg	EA	$ 490.00	9%	$ 445.90
154018	16	Hdw Comp 6415	EA	$ 134.00	9%	$ 121.94
154026	16	Coated Chain Net 43 1/2"	EA	$ 256.00	9%	$ 232.96
154027	16	Coated Chain Net 55 7/16"	EA	$ 311.00	9%	$ 283.01
154028	16	Coated Chain Net 67 13/16	EA	$ 365.00	9%	$ 332.15
154040	16	Clover Climber 153 7/16"	EA	$ 1,457.00	9%	$ 1,325.87
154124	16	Footbuck Assy 32 5/8"C/O	EA	$ 158.00	9%	$ 143.78
154208	16	Nylon Tap-Anchor 1 3/4"Lg	EA	$ 2.18	9%	$ 1.98
154236	16	Casting Assy	EA	$ 107.00	9%	$ 97.37
154333	16	Footbuck Assy C/O	EA	$ 212.00	9%	$ 192.92
154428	16	Center Bar 29 3/4" C/O	EA	$ 150.00	9%	$ 136.50
154445	16	Support Rung 26 3/16" C/O	EA	$ 150.00	9%	$ 136.50
154446	16	Footbuck Assy C/O	EA	$ 200.00	9%	$ 182.00
154459	16	Bottom Ring Assy	EA	$ 949.00	9%	$ 863.59

GAMETIME PARK & PLAYGROUND EQUIPMENT

Part No.	Part Group	Item Description	Unit	Commercial Price	OMNIA Disct	Contract Net Price
154467	16	Footbuck Assy C/O	EA	$ 206.00	9%	$ 187.46
154469	16	Footbuck Assy C/O	EA	$ 206.00	9%	$ 187.46
154496	16	Hdw Comp 10574	EA	$ 103.00	9%	$ 93.73
154497	16	Hdw Comp 10581	EA	$ 134.00	9%	$ 121.94
154512	16	Hdw Comp 10583,10584	EA	$ 71.00	9%	$ 64.61
154514	16	Hdw Comp 10587	EA	$ 147.00	9%	$ 133.77
154521	16	Hdw Comp 10594	EA	$ 167.00	9%	$ 151.97
154579	16	Hdw Comp 10598	EA	$ 209.00	9%	$ 190.19
154688	16	Hdw Comp 10580	EA	$ 192.00	9%	$ 174.72
154689	16	Hdw Comp 10606,10609	EA	$ 101.00	9%	$ 91.91
154690	16	30 Deg Elbow W/15 Deg Holes	EA	$ 801.00	9%	$ 728.91
154832	16	Hdw Comp P988	EA	$ 148.00	9%	$ 134.68
154834	16	Wishbone Bracket	EA	$ 114.00	9%	$ 103.74
154983	16	Funnel Barrier 37 11/16"	EA	$ 1,055.00	9%	$ 960.05
155019	16	Hdw Comp 919	EA	$ 291.00	9%	$ 264.81
155020	16	Hardware For 6118	EA	$ 669.00	9%	$ 608.79
155025	16	Hdw Comp 325	EA	$ 176.00	9%	$ 160.16
155047	16	Support Pipe 56 5/16"Lg	EA	$ 180.00	9%	$ 163.80
155307	16	Hdw Comp 12170,12171	EA	$ 41.00	9%	$ 37.31
155320	16	30 Deg Elbow W/15 Deg Holes	EA	$ 801.00	9%	$ 728.91
155426	16	Footbuck 30 11/16" Black	EA	$ 161.00	9%	$ 146.51
155503	16	Clear P-A-B Crawl Tube	EA	$ 3,419.00	9%	$ 3,111.29
155505	16	Clear P-A-B Tube Section	EA	$ 3,291.00	9%	$ 2,994.81
155506	16	Rivet #Balm-8Bpb-8	EA	$ 2.56	9%	$ 2.32
155543	16	Enclosure Assy	EA	$ 315.00	9%	$ 286.65
155608	16	Smoke P-A-B Tube Section	EA	$ 3,679.00	9%	$ 3,347.89
155633	16	Ramp Threshold 42 1/4"Lg	EA	$ 286.00	9%	$ 260.26
155653	46	Hdw Comp 10688,10690	EA	$ 183.00	9%	$ 166.53
155660	16	Handle For Jumbo Fiyer	EA	$ 72.00	9%	$ 65.52
155701	16	Tube Support	EA	$ 238.00	9%	$ 216.58
155724	16	Hdw Comp 10711,10713	EA	$ 134.00	9%	$ 121.94
155732	16	Hdw Comp 10719,10720	EA	$ 329.00	9%	$ 299.39
155741	16	Hdw Comp 13350-13353	EA	$ 62.00	9%	$ 56.42
155771	16	Hdw Comp	EA	$ 1,640.00	9%	$ 1,492.40
155790	16	Curved Top Rail Assy (L)	EA	$ 1,173.00	9%	$ 1,067.43
155791	16	Curved Top Rail Assy (R)	EA	$ 1,173.00	9%	$ 1,067.43
155856	16	Primetime/Tottime Toolkit	EA	$ 69.00	9%	$ 62.79
155928	16	Vict End Casting Alum (L)	EA	$ 1,292.00	24%	$ 981.92
156062	16	Toprail-Single Post Swing	EA	$ 643.00	9%	$ 585.13
156063	16	Anchor Rod 22"Lg	EA	$ 11.26	9%	$ 10.24
156079	16	Molded Bolt Guard	EA	$ 3.48	9%	$ 3.16
156143	16	Arch Assembly 32 7/8"Wide	EA	$ 639.00	9%	$ 581.49
156151	16	Arch Assembly 42 3/8"Wide	EA	$ 756.00	9%	$ 687.96
156156	16	Hdw Comp 10740,10741	EA	$ 74.00	9%	$ 67.34
156178	16	Mounting Bracket	EA	$ 771.00	9%	$ 701.61
156194	16	Mounting Sleeve 5 1/2"Lg	EA	$ 67.00	9%	$ 60.97
156351	16	Swedged Pipe 37 1/8"Lg	EA	$ 167.00	9%	$ 151.97
156391	16	Tube Support 92 7/16"	EA	$ 229.00	9%	$ 208.39
156409	16	Molded Nose Handle	EA	$ 17.00	9%	$ 15.47
156425	35	Hdw Comp 10831,10832	EA	$ 221.00	9%	$ 201.11
156429	16	Hdw Comp 12475,13475	EA	$ 39.00	9%	$ 35.49
156507	16	Hdw Comp 10768	EA	$ 23.00	9%	$ 20.93
156554	16	Frame 69 5/16"Lg	EA	$ 183.00	9%	$ 166.53
156674	16	Swedged Pipe 33 1/8"Lg	EA	$ 161.00	9%	$ 146.51
156676	16	Swedged Pipe 35 1/8"Lg	EA	$ 165.00	9%	$ 150.15

GAMETIME PARK & PLAYGROUND EQUIPMENT						
Part No.	Part Group	Item Description	Unit	Commercial Price	OMNIA Disct	Contract Net Price
156699	16	Overhead Tree Climber P/T	EA	$ 793.00	9%	$ 721.63
156713	16	Mounting Bracket	EA	$ 624.00	9%	$ 567.84
156777	16	Gametime Sign 2-5 Yr Old	EA	$ 976.00	9%	$ 888.16
156778	16	Gametime Sign 5-12 Yr Old	EA	$ 945.00	9%	$ 859.95
156872	16	Hdw Comp 10777	EA	$ 964.00	9%	$ 877.24
156926	16	Punched Center Deck	EA	$ 496.00	9%	$ 451.36
157000	16	Top Clevis 2 3/8" Galv	EA	$ 29.00	9%	$ 26.39
157010	16	Pendulum Assy	EA	$ 41.00	9%	$ 37.31
157014	16	Trapeze Bottom Clevis	EA	$ 54.00	9%	$ 49.14
157034	16	Upright Assy 39 5/16"Lg	EA	$ 322.00	9%	$ 293.02
157062	16	Hdw Comp 12477	EA	$ 19.00	9%	$ 17.29
157067	16	Hdw Comp 15005-15009	EA	$ 172.00	9%	$ 156.52
157107	16	Hdw Comp 15010-15021	EA	$ 127.00	9%	$ 115.57
157108	16	Hdw Comp 15022-15026	EA	$ 142.00	9%	$ 129.22
157114	16	Dbl Climber 77"Lg	EA	$ 1,526.00	9%	$ 1,388.66
157120	16	Dbl Climber 94 13/16"Lg	EA	$ 1,870.00	9%	$ 1,701.70
157327	16	Mount Sleeve 6"Lg Black	EA	$ 64.00	9%	$ 58.24
157331	16	Hdw Comp 10846	EA	$ 1,084.00	9%	$ 986.44
157379	16	Hdw Comp 13506	EA	$ 192.00	9%	$ 174.72
157391	16	5"Od 2-Place Sw Toprail	EA	$ 1,132.00	9%	$ 1,030.12
157469	16	Dbl Trapeze T/Rail 73 7/8	EA	$ 631.00	9%	$ 574.21
157563	16	Wavy Tree Climber 59 7/8"	EA	$ 658.00	9%	$ 598.78
157566	16	Wavy Tree Climber 71 7/8"	EA	$ 761.00	9%	$ 692.51
157569	16	Wavy Tree Climber 83 7/8"	EA	$ 940.00	9%	$ 855.40
157593	16	Hdw Comp Gametime Signs	EA	$ 14.56	9%	$ 13.24
157594	16	Toad Stool Seat W/Plate	EA	$ 618.00	9%	$ 562.38
157742	16	8 Oz Graffiti Remover	EA	$ 62.00	9%	$ 56.42
157796	16	Rung W/Inserts 55 3/16"Lg	EA	$ 111.00	9%	$ 101.01
157848	16	Hdw Comp 1859	EA	$ 6.33	9%	$ 5.76
157858	16	Hdw Comp 6064	EA	$ 296.00	9%	$ 269.36
157860	16	Jumbo Flyer Assy	EA	$ 1,901.00	9%	$ 1,729.91
157867	16	Hdw Comp 1835,P1835	EA	$ 19.00	9%	$ 17.29
157931	35	Hdw Comp 18010	EA	$ 229.00	9%	$ 208.39
157932	16	Hdw Comp 1880	EA	$ 57.00	9%	$ 51.87
157941	16	Hdw Comp 10303	EA	$ 196.00	9%	$ 178.36
157942	16	Hdw Comp 10304	EA	$ 245.00	9%	$ 222.95
158193	16	Hdw Comp K/T Panels	EA	$ 37.00	24%	$ 28.12
158213	16	Coated Chain Net 82 7/16"	EA	$ 403.00	9%	$ 366.73
158214	16	Coated Chain Net 60"Lg	EA	$ 547.00	9%	$ 497.77
158217	16	Chain Net 68"Lg	EA	$ 626.00	9%	$ 569.66
158218	16	Coated Chain Net 82 7/16"	EA	$ 778.00	9%	$ 707.98
158219	16	Chain Net 82 7/16"Lg	EA	$ 793.00	9%	$ 721.63
158223	16	Top Clevis 2 3/8"Top Rail	EA	$ 57.00	9%	$ 51.87
158227	16	Trapeze Bottom Clevis	EA	$ 76.00	9%	$ 69.16
158233	16	Btm Clevis 2 3/8"Top Rail	EA	$ 76.00	9%	$ 69.16
158243	16	Hdw Comp 12193	EA	$ 20.00	9%	$ 18.20
158274	16	Hdw Comp 10235-10237	EA	$ 364.00	9%	$ 331.24
158279	16	Pin-In Tool Kit(Torx Bit)	EA	$ 96.00	9%	$ 87.36
158292	16	Shuttle Stop	EA	$ 58.00	9%	$ 52.78
158299	16	Drilled Casting	EA	$ 126.00	9%	$ 114.66
158300	16	Little Foot Slide	EA	$ 966.00	9%	$ 879.06
158317	16	Wavy Mirror Panel Ass'Y	EA	$ 1,817.00	9%	$ 1,653.47
158320	16	Footbuck Assy 30 13/16"	EA	$ 148.00	9%	$ 134.68
158331	16	Trapeze Bar Assy	EA	$ 122.00	9%	$ 111.02
158360	16	Hdw Comp 12502	EA	$ 61.00	9%	$ 55.51

GAMETIME PARK & PLAYGROUND EQUIPMENT						
Part No.	Part Group	Item Description	Unit	Commercial Price	OMNIA Disct	Contract Net Price
158364	16	Hdw Comp 22035	EA	$ 64.00	24%	$ 48.64
158365	16	Hdw Comp 12198,12199	EA	$ 32.00	9%	$ 29.12
158366	16	Hdw Comp 12611	EA	$ 54.00	9%	$ 49.14
158405	16	Climbing Pole 150 15/16"	EA	$ 609.00	9%	$ 554.19
158411	16	Loop Ladder 99 7/8"	EA	$ 919.00	9%	$ 836.29
158418	16	Bent Rung 25 11/16"Lg	EA	$ 41.00	9%	$ 37.31
158423	16	Hdw Comp 12446	EA	$ 20.00	9%	$ 18.20
158438	16	Entry Archway 45 1/2"Deck	EA	$ 902.00	9%	$ 820.82
158442	16	Hdw Comp 10664	EA	$ 264.00	9%	$ 240.24
158463	16	Corkscrew Assy 120 1/2"Lg	EA	$ 836.00	9%	$ 760.76
158507	16	Hdw 12204,12214,12244	EA	$ 37.00	9%	$ 33.67
158510	16	Loop Ladder 121 1/16"	EA	$ 1,172.00	9%	$ 1,066.52
158513	16	Loop Ladder 132"	EA	$ 1,304.00	9%	$ 1,186.64
158565	16	Hdw Comp 12478	EA	$ 116.00	9%	$ 105.56
158566	16	Hdw Comp 12479	EA	$ 212.00	9%	$ 192.92
158610	16	Entry Arch 42 3/8"Wide	EA	$ 905.00	9%	$ 823.55
158684	16	Hdw Comp 22032	EA	$ 131.00	24%	$ 99.56
158743	16	Hdw Comp 12655	EA	$ 196.00	9%	$ 178.36
158850	16	Treescape Deck	EA	$ 932.00	9%	$ 848.12
158855	16	3'-0" Access Ladder	EA	$ 1,522.00	9%	$ 1,385.02
158861	16	1'-6"Coated Punched Stair	EA	$ 575.00	9%	$ 523.25
158867	16	4'-0" Access Ladder	EA	$ 1,794.00	9%	$ 1,632.54
158884	16	5'-0" Access Ladder	EA	$ 2,413.00	9%	$ 2,195.83
158889	16	6' Access Ladder	EA	$ 2,665.00	9%	$ 2,425.15
158892	16	2'-0"Coated Punched Stair	EA	$ 823.00	9%	$ 748.93
158898	16	2'-6"Coated Punched Stair	EA	$ 1,028.00	9%	$ 935.48
158909	16	Punched Step Assy 136"Sl	EA	$ 2,724.00	9%	$ 2,478.84
158913	16	Punched Steel Platform	EA	$ 1,285.00	9%	$ 1,169.35
158916	16	Punched Steel Ramp 72 1/8	EA	$ 2,312.00	9%	$ 2,103.92
158921	16	8"Punched Step	EA	$ 745.00	9%	$ 677.95
158938	16	3'-0"Coated Punched Stair	EA	$ 1,212.00	9%	$ 1,102.92
158940	16	Punch Step Assy 38 1/8"Sl	EA	$ 880.00	9%	$ 800.80
158944	16	Punched Trans Step	EA	$ 1,338.00	9%	$ 1,217.58
158952	16	Punch 2 Step Assy 36 7/8S	EA	$ 1,318.00	9%	$ 1,199.38
158955	16	3'-0"Punch Step 67 9/16Sl	EA	$ 2,478.00	9%	$ 2,254.98
158978	16	Mini Arch Bridge Deck	EA	$ 1,625.00	9%	$ 1,478.75
158982	16	Diamond Deck (Punched Steel)	EA	$ 1,740.00	9%	$ 1,583.40
158989	16	4'Punched Steel Step	EA	$ 1,678.00	9%	$ 1,526.98
158994	16	Coated Platform 25"Sq	EA	$ 672.00	9%	$ 611.52
158997	16	Crows Nest Punched Plat	EA	$ 621.00	9%	$ 565.11
159000	16	5'Punched Steel Step	EA	$ 1,739.00	9%	$ 1,582.49
159003	16	Coated Step Assy	EA	$ 464.00	9%	$ 422.24
159007	16	Punched Footboard	EA	$ 550.00	9%	$ 500.50
159031	16	Slide Platform 53 9/16"Lg	EA	$ 1,700.00	9%	$ 1,547.00
159047	16	45 Deg Punched Deck	EA	$ 2,261.00	9%	$ 2,057.51
159053	16	90 Deg Funnel Bdg Deck	EA	$ 1,824.00	9%	$ 1,659.84
159061	16	Punched Walkway 58 15/16"	EA	$ 926.00	9%	$ 842.66
159064	16	Punched Walkway 49"Lg	EA	$ 782.00	9%	$ 711.62
159083	16	Punched Arch Half 58 7/8"	EA	$ 1,862.00	9%	$ 1,694.42
159192	45	Mirror Panel	EA	$ 1,636.00	0%	$ 1,636.00
159194	54	Swivel Assembly Black	EA	$ 435.00	9%	$ 395.85
159250	16	Retrofit Tool Kit	EA	$ 91.00	9%	$ 82.81
159254	16	P/T Punched Footboard	EA	$ 419.00	9%	$ 381.29
159258	16	36"Sq P/T Punched Deck	EA	$ 1,004.00	9%	$ 913.64
159282	16	Punched Mini Arch Bridge	EA	$ 976.00	9%	$ 888.16

GAMETIME PARK & PLAYGROUND EQUIPMENT						
Part No.	Part Group	Item Description	Unit	Commercial Price	OMNIA Disct	Contract Net Price
159292	16	P/T Punch 6" Stepped Deck	EA	$ 1,236.00	9%	$ 1,124.76
159301	16	P/T Punch Funnel Bdg 36"	EA	$ 531.00	9%	$ 483.21
159303	16	P/T Punch 12"Stepped Deck	EA	$ 1,341.00	9%	$ 1,220.31
159307	16	90Deg Punched Bridge Deck	EA	$ 1,816.00	9%	$ 1,652.56
159311	16	P/T Punched Arch Bridge	EA	$ 2,550.00	9%	$ 2,320.50
159312	16	Punched P/T Triangle Deck	EA	$ 648.00	9%	$ 589.68
159317	16	Punched P/T Rect Deck	EA	$ 1,232.00	9%	$ 1,121.12
159322	16	45 1/2" Tri P/T Deck	EA	$ 966.00	9%	$ 879.06
159378	16	Swedged Pipe 48 1/2"Lg	EA	$ 146.00	9%	$ 132.86
159389	16	Connect Sleeve 3 1/16"Wd	EA	$ 105.00	9%	$ 95.55
159404	16	Talk Tube Assy 84 7/16"Lg	EA	$ 544.00	9%	$ 495.04
159412	16	Swedged Pipe 96 1/2"Lg	EA	$ 251.00	9%	$ 228.41
159513	16	Top Rail Assy 88 13/16"Lg	EA	$ 603.00	9%	$ 548.73
159570	35	Mounting Plate 32 1/4"Lg	EA	$ 120.00	9%	$ 109.20
159576	16	Hdw Comp 10991	EA	$ 424.00	9%	$ 385.84
159577	16	Chain 2 Links Lg	EA	$ 6.60	9%	$ 6.00
159709	16	Kidtime Tool Kit	EA	$ 36.00	9%	$ 32.76
159710	35	Mounting Plate 43 3/4"	EA	$ 145.00	9%	$ 131.95
159744	16	Top Rail Assy 94 3/16"Lg	EA	$ 586.00	9%	$ 533.26
159746	16	Top Rail Assy 45 3/16"Lg	EA	$ 343.00	9%	$ 312.13
159768	16	Guide Assy 60 11/16"Lg	EA	$ 327.00	9%	$ 297.57
159790	16	Table Top Support 31 9/16	EA	$ 1,177.00	9%	$ 1,071.07
159800	16	Wave Climber	EA	$ 835.00	9%	$ 759.85
159811	16	Gt Stockcar	EA	$ 2,157.00	9%	$ 1,962.87
159813	16	Hdw Comp 12704	EA	$ 456.00	9%	$ 414.96
159842	16	Coated 2 Step Assy	EA	$ 1,219.00	9%	$ 1,109.29
159852	16	Coated 3 Step Assy	EA	$ 1,611.00	9%	$ 1,466.01
159939	16	2" Sq Tubing Cap	EA	$ 5.75	9%	$ 5.23
160118	16	Hdw Comp 17020	EA	$ 28.00	9%	$ 25.48
160139	16	Dome Cap-Gray/Steel	EA	$ 221.00	9%	$ 201.11
160173	16	Gt Stockcar Handle-Gray	EA	$ 112.00	9%	$ 101.92
160179	16	Hdw Gt Stockcar	EA	$ 387.00	9%	$ 352.17
160180	16	Tube Support 88 9/16"Lg	EA	$ 255.00	9%	$ 232.05
160181	16	3 1/2"Alum Cap(Galv Uprt)	EA	$ 47.00	9%	$ 42.77
160196	16	Top Mounting Plate-Black	EA	$ 464.00	9%	$ 422.24
160199	16	90 Deg 30"W/15 Deg Flange	EA	$ 881.00	9%	$ 801.71
160202	16	24"St Sec 15 Deg Flange	EA	$ 757.00	9%	$ 688.87
160231	16	Hdw Comp K/T Top Upright	EA	$ 13.80	9%	$ 12.55
160404	16	Hdw Comp P/S Turning Bar	EA	$ 9.46	9%	$ 8.60
160410	16	Footbuck 33 3/8"Lg	EA	$ 126.00	9%	$ 114.66
160413	16	Hdw Comp Wave Climber	EA	$ 32.00	9%	$ 29.12
160428	16	Deck Cap	EA	$ 23.00	24%	$ 17.48
160430	16	St Loop Ladder 100 7/16"	EA	$ 1,294.00	9%	$ 1,177.54
160445	16	Horizontal Ladder 100 1/2	EA	$ 1,164.00	9%	$ 1,059.24
160477	16	Hdw Comp Cargo Net Wall	EA	$ 122.00	9%	$ 111.02
160478	16	Hdw Comp Cargo Net Wall	EA	$ 225.00	9%	$ 204.75
160494	16	Horizonal Rail 109 7/8"Lg	EA	$ 1,063.00	9%	$ 967.33
160501	16	Hdw Comp Walk The Plank	EA	$ 41.00	9%	$ 37.31
160508	16	Spring Assy Walk Plank	EA	$ 580.00	9%	$ 527.80
160523	16	Mounting Tab 3 9/16"Wd	EA	$ 118.00	9%	$ 107.38
160539	16	Coated Chain 13 1/8"Brown	EA	$ 26.00	9%	$ 23.66
160540	35	Hdw Comp 12734	EA	$ 633.00	9%	$ 576.03
160645	16	Punched Platform 25 1/2"	EA	$ 1,164.00	9%	$ 1,059.24
160662	16	Upright Assy 43 5/16"Lg	EA	$ 360.00	9%	$ 327.60
160667	16	Punched 5 Step 71 1/2"Lg	EA	$ 1,990.00	9%	$ 1,810.90

GAMETIME PARK & PLAYGROUND EQUIPMENT						
Part No.	Part Group	Item Description	Unit	Commercial Price	OMNIA Disct	Contract Net Price
160670	16	Punched 2 Step 28 7/8"	EA	$ 955.00	9%	$ 869.05
160674	16	Punched 3 Step 43 1/8"	EA	$ 1,405.00	9%	$ 1,278.55
160682	16	Tube Support 81 13/16"Lg	EA	$ 249.00	9%	$ 226.59
160693	16	Punched Step Platform	EA	$ 842.00	9%	$ 766.22
160695	16	Hdw Comp 18108,18109	EA	$ 17.00	9%	$ 15.47
160701	16	Upright Assy 31 5/16"Lg	EA	$ 275.00	9%	$ 250.25
160704	16	Upright Assy 35 5/16"Lg	EA	$ 296.00	9%	$ 269.36
160831	16	Handrail Assy 164 15/16"	EA	$ 702.00	9%	$ 638.82
160859	16	Log Roll 2001	EA	$ 614.00	9%	$ 558.74
160861	16	Hdw Comp 12744	EA	$ 14.25	9%	$ 12.96
160893	16	Punched Seat Assy 72"Lg	EA	$ 643.00	9%	$ 585.13
160906	16	Diagonal Brace 28 9/16"Lg	EA	$ 76.00	9%	$ 69.16
160928	16	Bench Swing Seat	EA	$ 2,370.00	9%	$ 2,156.70
160938	16	Punched Seat 36"Lg	EA	$ 384.00	9%	$ 349.44
160941	16	Punched Table Top 4"Sq	EA	$ 1,425.00	9%	$ 1,296.75
160982	16	Punched Pipe 41 1/2"Lg	EA	$ 42.00	9%	$ 38.22
161055	16	Pipe W/Insert 58"Lg	EA	$ 69.00	24%	$ 52.44
161057	16	Pipe W/Insert 66"Lg	EA	$ 73.00	24%	$ 55.48
161059	16	Pipe W/Insert 74"Lg	EA	$ 79.00	24%	$ 60.04
161105	35	Hdw Comp 10854,10855	EA	$ 259.00	9%	$ 235.69
161117	16	Mounting Tab	EA	$ 76.00	9%	$ 69.16
161157	16	Hdw Comp 17122	EA	$ 68.00	9%	$ 61.88
161235	16	1' Step 18 3/8" X 25 1/2"	EA	$ 597.00	9%	$ 543.27
161254	16	P/S Square Deck Hardware	EA	$ 32.00	9%	$ 29.12
161255	16	P/S Tri Deck Hardware	EA	$ 28.00	9%	$ 25.48
161257	16	P/S Stepped Deck Hardware	EA	$ 36.00	9%	$ 32.76
161267	16	Square Deck Hardware	EA	$ 39.00	9%	$ 35.49
161342	16	Hdw Comp 18015 Funnel Bdg	EA	$ 325.00	9%	$ 295.75
161359	46	P/S Crow Nest W/Wheel Hdw	EA	$ 172.00	9%	$ 156.52
161362	46	P/S Stair Hdw	EA	$ 183.00	9%	$ 166.53
161372	16	Hdw Comp P/S Single Seat	EA	$ 17.00	9%	$ 15.47
161416	16	Enclosure Frame	EA	$ 519.00	9%	$ 472.29
161522	16	Hdw Comp P/T Square Deck	EA	$ 21.00	9%	$ 19.11
161523	16	Hdw Comp P/T Triangle Dk	EA	$ 17.00	9%	$ 15.47
161529	16	Perm Base 21 5/16" Black	EA	$ 853.00	9%	$ 776.23
161556	16	Handrail Assy 69 7/16"H	EA	$ 674.00	9%	$ 613.34
161558	16	Hdw Comp P/T Access Attch	EA	$ 20.00	9%	$ 18.20
161571	16	Hdw Comp Mini Arch Bridge	EA	$ 38.00	9%	$ 34.58
161572	16	Hdw Comp P/T Punch Stair	EA	$ 47.00	9%	$ 42.77
161581	16	Hdw Comp 6"Stepped Deck	EA	$ 24.00	9%	$ 21.84
161582	16	Hdw Comp 12"Stepped Deck	EA	$ 21.00	9%	$ 19.11
161587	45	Hdw Comp P/T Funnel Bdg	EA	$ 59.00	0%	$ 59.00
161590	16	Hdw Comp P/T Arch Bridge	EA	$ 54.00	9%	$ 49.14
161655	16	Routed Seat	EA	$ 96.00	9%	$ 87.36
161661	16	Plat Assy 27 15/16X22 1/2	EA	$ 649.00	9%	$ 590.59
161678	16	H'Rail Assy 88 11/16 "Lg	EA	$ 446.00	9%	$ 405.86
161684	16	3'Punched Step 35" Sl	EA	$ 981.00	9%	$ 892.71
161695	35	Hdw Comp 18027	EA	$ 214.00	9%	$ 194.74
161777	16	Horiz Loop Lad 32 7/8"Wd	EA	$ 936.00	9%	$ 851.76
161802	16	Leaning Wall Frame 66"Lg	EA	$ 621.00	9%	$ 565.11
161853	16	D-Shackle W/No Snag Pin	EA	$ 45.00	9%	$ 40.95
161901	16	3'Chainlink 129 1/2"Lg	EA	$ 785.00	9%	$ 714.35
161909	16	Dbl Wheel Encl 41 5/8"Wd	EA	$ 838.00	9%	$ 762.58
161950	16	Clover Climber 141 7/16"	EA	$ 2,100.00	9%	$ 1,911.00
162074	16	Hdw-Dbl Steering Wheel	EA	$ 24.00	9%	$ 21.84

GAMETIME PARK & PLAYGROUND EQUIPMENT						
Part No.	Part Group	Item Description	Unit	Commercial Price	OMNIA Disct	Contract Net Price
162143	16	Steering Wheel Assy	EA	$ 353.00	9%	$ 321.23
162203	16	8'Slide Platform	EA	$ 1,390.00	9%	$ 1,264.90
162246	16	Leaning Wall Frame 66"Lg	EA	$ 548.00	9%	$ 498.68
162307	16	Climbing Bar Assy 44 9/16	EA	$ 352.00	9%	$ 320.32
162308	16	Handrail Assy 44 9/16"	EA	$ 207.00	9%	$ 188.37
162363	16	Hdw-Log Roll	EA	$ 61.00	9%	$ 55.51
162400	16	#7 Formed Rung 98 7/16"	EA	$ 295.00	9%	$ 268.45
162417	44	Rain Wheel Panel-Gray	EA	$ 2,275.00	3%	$ 2,206.75
162437	16	Bolt Clamp	EA	$ 68.00	9%	$ 61.88
162442	16	Deck 24" X 36"Lg	EA	$ 802.00	9%	$ 729.82
162489	16	Arch Bridge Guardrail	EA	$ 1,893.00	9%	$ 1,722.63
162505	16	Bedway Ass'Y 4'-0"	EA	$ 3,374.00	9%	$ 3,070.34
162608	16	Storefront Panel	EA	$ 1,538.00	9%	$ 1,399.58
162618	16	Entrance Arch Ass'Y	EA	$ 1,009.00	9%	$ 918.19
162664	46	Hdw Comp 18105,18106	EA	$ 198.00	9%	$ 180.18
162672	16	Hdw Comp Transfer Point	EA	$ 62.00	9%	$ 56.42
162674	16	Hdw Comp 18013 Funnel Bdg	EA	$ 130.00	9%	$ 118.30
162675	16	Hdw Comp 90Deg Funnel Bdg	EA	$ 316.00	9%	$ 287.56
162680	16	Hdw Comp P/T Trans Plat	EA	$ 82.00	9%	$ 74.62
162695	16	Hdw-Wildslide Entrance	EA	$ 19.00	9%	$ 17.29
162696	16	Hdw-Wildslide Exit Sec	EA	$ 11.87	9%	$ 10.80
162697	16	Hdw-Wildslide Sections	EA	$ 7.73	9%	$ 7.03
162759	16	Hdw Comp 18005,18045	EA	$ 151.00	9%	$ 137.41
162760	16	Hdw Comp 18006,18046	EA	$ 160.00	9%	$ 145.60
162767	16	Hdw Comp Storefront Panel	EA	$ 319.00	9%	$ 290.29
162779	16	Swedged Extention 29"Lg	EA	$ 38.00	9%	$ 34.58
162781	16	P/S Mini-Arch Bridge Hdw	EA	$ 91.00	9%	$ 82.81
162783	16	Hardware 18007,18017-19	EA	$ 412.00	9%	$ 374.92
162785	16	P/S Arch Bridge Hdw	EA	$ 131.00	9%	$ 119.21
162796	16	P/S 2'& 3'Access Link Hdw	EA	$ 83.00	9%	$ 75.53
162818	16	Hdw Comp 18090	EA	$ 143.00	9%	$ 130.13
162858	16	Hdw-Bench Swing	EA	$ 807.00	9%	$ 734.37
162945	16	Hdw-Tree Scape W/Center	EA	$ 145.00	9%	$ 131.95
162959	16	Handrail Assy 58"Lg	EA	$ 823.00	9%	$ 748.93
162964	16	Nylon Locking Collar	EA	$ 1.46	9%	$ 1.32
162986	16	Hdw-Saddlemate Mount	EA	$ 42.00	9%	$ 38.22
162987	16	Hdw-Saddlemate Mount	EA	$ 14.10	9%	$ 12.83
163009	16	Leaning Wall 30 3/8"X 40"	EA	$ 732.00	9%	$ 666.12
163097	16	Handrail Assy 115"Lg	EA	$ 1,951.00	9%	$ 1,775.41
163115	16	Molded Swing Seat-Black	EA	$ 133.00	9%	$ 121.03
163123	16	Handrail Assy (Arch Brdg)	EA	$ 2,439.00	9%	$ 2,219.49
163136	16	Chain 80" Lg.	EA	$ 77.00	9%	$ 70.07
163187	16	2'-6"Handrail 90 3/4"Lg	EA	$ 413.00	9%	$ 375.83
163191	16	3'-0"Handrail 96 3/4"Lg	EA	$ 471.00	9%	$ 428.61
163235	16	Steering Wheel Assembly	EA	$ 259.00	9%	$ 235.69
163307	16	49"Sq Punched Steel Deck	EA	$ 1,580.00	9%	$ 1,437.80
163310	16	Ada 49" Punch Steel Deck	EA	$ 1,679.00	9%	$ 1,527.89
163317	16	Punched Triangle Deck	EA	$ 979.00	9%	$ 890.89
163323	16	Ada Punched Triangle Deck	EA	$ 1,055.00	9%	$ 960.05
163335	16	6"Stepped Platform	EA	$ 1,176.00	9%	$ 1,070.16
163338	16	12"Stepped Platform	EA	$ 1,207.00	9%	$ 1,098.37
163354	16	Crows Nest Punched Plat	EA	$ 704.00	9%	$ 640.64
163360	16	Diamond Deck	EA	$ 1,937.00	9%	$ 1,762.67
163420	16	Entry Archway	EA	$ 828.00	9%	$ 753.48
163422	16	Entry Arch W/Socket	EA	$ 850.00	9%	$ 773.50

GAMETIME PARK & PLAYGROUND EQUIPMENT

Part No.	Part Group	Item Description	Unit	Commercial Price	OMNIA Disct	Contract Net Price
163454	16	Entry Arch-Rung Ladder	EA	$ 1,079.00	9%	$ 981.89
163457	16	Fat Pipe Entrance Arch	EA	$ 1,055.00	9%	$ 960.05
163470	16	In-Ground Mount-Black	EA	$ 885.00	9%	$ 805.35
163473	16	Bottom Plate 12" X 14"Blk	EA	$ 133.00	9%	$ 121.03
163498	16	4'-0"Punched Stair	EA	$ 1,649.00	9%	$ 1,500.59
163507	16	6'-0"Punched Stair	EA	$ 2,547.00	9%	$ 2,317.77
163635	16	Oset Archway 66 3/8"Lg	EA	$ 702.00	9%	$ 638.82
163638	16	Hdw-Oset Archway	EA	$ 9.00	9%	$ 8.19
163864	16	Canyon Bdg Rail 97 5/16"	EA	$ 1,107.00	9%	$ 1,007.37
163909	16	Hdw-Dna Climber	EA	$ 36.00	9%	$ 32.76
163940	16	Crawl Tube Panel 30"P/S+	EA	$ 421.00	9%	$ 383.11
163999	16	Hdw Comp Zipper Climber	EA	$ 176.00	9%	$ 160.16
164034	16	Hdw-Fat Pipe Climber	EA	$ 929.00	9%	$ 845.39
164036	16	Hdw-Wave Climber	EA	$ 32.00	9%	$ 29.12
164038	16	Hdw-Coated Chain Net	EA	$ 517.00	9%	$ 470.47
164042	16	Ada Ramp 73 13/16"Lg	EA	$ 2,694.00	9%	$ 2,451.54
164045	16	Ada Ramp 74 1/8"Lg	EA	$ 2,521.00	9%	$ 2,294.11
164060	16	Outer Barrier 114 15/16"	EA	$ 2,538.00	9%	$ 2,309.58
164086	16	Hdw-Toad Stool Climber	EA	$ 32.00	9%	$ 29.12
164136	16	Hdw-Megarock	EA	$ 39.00	9%	$ 35.49
164193	16	Punched Walkway 58 1/2"	EA	$ 1,432.00	9%	$ 1,303.12
164200	16	Rung Enclosure	EA	$ 802.00	9%	$ 729.82
164395	16	Footboard 39 15/16"Lg	EA	$ 577.00	9%	$ 525.07
164427	16	Hailrail Assy 94 7/8"Lg	EA	$ 1,870.00	9%	$ 1,701.70
164474	16	Hdw-Access Ladder	EA	$ 54.00	9%	$ 49.14
164493	46	Handrail Assy 47 5/16"Hi	EA	$ 717.00	9%	$ 652.47
164495	16	Hdw-Rung Access Ladder	EA	$ 61.00	9%	$ 55.51
164531	16	Attachment Rail	EA	$ 295.00	9%	$ 268.45
164569	16	Attach Rail 38 5/16"Lg	EA	$ 299.00	9%	$ 272.09
164586	16	Hdw-Tube Slide	EA	$ 82.00	9%	$ 74.62
164592	16	4'Transfer Handrail 102"	EA	$ 555.00	9%	$ 505.05
164609	16	3'Transfer Handrail 90"Lg	EA	$ 502.00	9%	$ 456.82
164638	16	Hi-Wave Bridge	EA	$ 1,853.00	9%	$ 1,686.23
164649	16	Entrance Arch Ass'Y	EA	$ 768.00	9%	$ 698.88
164672	16	Hdw-Metal Panel	EA	$ 28.00	9%	$ 25.48
164689	16	Hdw-Climbing Pole	EA	$ 180.00	9%	$ 163.80
164705	16	Hdw-Overhead Climbers	EA	$ 21.00	9%	$ 19.11
164706	16	Hdw-Overhead Climbers	EA	$ 17.00	9%	$ 15.47
164709	16	Ladder Assy 93 11/16	EA	$ 487.00	9%	$ 443.17
164720	16	Ladder Assy 105 11/16"Lg	EA	$ 564.00	9%	$ 513.24
164806	16	Hdw-Tube Slide	EA	$ 121.00	9%	$ 110.11
164807	16	Hdw-Enclosure-Metal	EA	$ 12.92	9%	$ 11.75
164867	16	Hdw-Discovery Panel	EA	$ 18.00	9%	$ 16.38
164882	16	Enclosure Hardware	EA	$ 8.86	9%	$ 8.06
165005	16	Strap Ladder 100 7/16"	EA	$ 785.00	9%	$ 714.35
165030	16	Arch Bdg H'Rail 99 11/16"	EA	$ 2,025.00	9%	$ 1,842.75
165032	16	Hdw-Wild Goose Trapeze	EA	$ 1,451.00	9%	$ 1,320.41
165038	16	Hdw-Panel Encl	EA	$ 26.00	9%	$ 23.66
165039	45	Hdw-Panel Encl	EA	$ 34.00	0%	$ 34.00
165058	16	Hdw-Panel Encl	EA	$ 32.00	9%	$ 29.12
165096	16	Hdw-Bubble Panel	EA	$ 21.00	9%	$ 19.11
165248	16	Hdw-Steering Wheel Encl	EA	$ 18.00	9%	$ 16.38
165250	16	Volcano Top W/O Lip	EA	$ 1,713.00	9%	$ 1,558.83
165251	16	Volcano Middle	EA	$ 1,379.00	9%	$ 1,254.89
165252	16	Volcano Base 6'Att	EA	$ 1,654.00	9%	$ 1,505.14

GAMETIME PARK & PLAYGROUND EQUIPMENT

Part No.	Part Group	Item Description	Unit	Commercial Price	OMNIA Disct	Contract Net Price
165273	16	Funnel Assy 44 1/16"Lg	EA	$ 384.00	9%	$ 349.44
165276	16	Hdw-Crow'S Nest W/Maze	EA	$ 183.00	9%	$ 166.53
165279	16	Arch Bridge Half Deck	EA	$ 1,844.00	9%	$ 1,678.04
165295	16	Hdw-Leaning Wall Climber	EA	$ 50.00	9%	$ 45.50
165296	16	Hdw-Crow'S Nest W/Wheel	EA	$ 36.00	9%	$ 32.76
165439	16	D Ring 38 5/16"Lg	EA	$ 331.00	9%	$ 301.21
165441	16	Mounting Tab	EA	$ 42.00	9%	$ 38.22
165456	16	Hdw-Tube Slide	EA	$ 158.00	9%	$ 143.78
165491	16	Hdw-Tube Slide	EA	$ 239.00	9%	$ 217.49
165522	16	Hdw-Little Foot Slide	EA	$ 59.00	9%	$ 53.69
165532	16	8'-0"Access Ladder	EA	$ 3,137.00	9%	$ 2,854.67
165559	16	Hdw-Tube Slide	EA	$ 200.00	9%	$ 182.00
165605	16	Cross Bar Support-Left	EA	$ 556.00	9%	$ 505.96
165611	16	Cross Bar Support-Right	EA	$ 556.00	9%	$ 505.96
165612	16	Hdw-Bigfoot Slide	EA	$ 98.00	9%	$ 89.18
165656	16	Hdw-Cyberslide	EA	$ 325.00	9%	$ 295.75
165669	16	Hdw-Slide	EA	$ 57.00	9%	$ 51.87
165681	16	Handhold Assy 38 5/16"Lg	EA	$ 271.00	9%	$ 246.61
165719	16	Hdw-Wildslide Entrance	EA	$ 145.00	9%	$ 131.95
165720	16	Hdw-Wildslide Exit	EA	$ 19.00	9%	$ 17.29
165752	16	Hdw-Access Pkg	EA	$ 25.00	9%	$ 22.75
165785	16	D Ring Assy	EA	$ 313.00	9%	$ 284.83
165794	16	Chinning Bar 44 5/16"Lg	EA	$ 133.00	9%	$ 121.03
165837	16	Handhold Assy 72 1/4"Lg	EA	$ 340.00	9%	$ 309.40
165894	16	Molded Grip #1	EA	$ 34.00	9%	$ 30.94
165895	16	Molded Grip #2	EA	$ 34.00	9%	$ 30.94
165896	16	Molded Grip #3	EA	$ 34.00	9%	$ 30.94
165897	16	Molded Grip #4	EA	$ 34.00	9%	$ 30.94
165976	16	Hdw-Cargo Net Wall-Single	EA	$ 122.00	9%	$ 111.02
165977	16	Hdw-Cargo Net Wall-Double	EA	$ 230.00	9%	$ 209.30
165982	16	Hdw-Dragon	EA	$ 87.00	9%	$ 79.17
165984	16	Hdw-Overhead Climber	EA	$ 21.00	9%	$ 19.11
165988	16	Entrance Arch	EA	$ 960.00	9%	$ 873.60
165991	16	Hdw-2'& 4' Crawl Tube	EA	$ 107.00	9%	$ 97.37
165992	16	Hdw-8' Crawl Tube	EA	$ 146.00	9%	$ 132.86
165994	16	Hdw-Punched Steel Stairs	EA	$ 37.00	9%	$ 33.67
166003	16	Hdw-8'Crawl Tube	EA	$ 146.00	9%	$ 132.86
166005	16	Hdw-Tunnel-Up	EA	$ 222.00	9%	$ 202.02
166013	16	Hdw-Loop Ladder	EA	$ 101.00	9%	$ 91.91
166014	16	Hdw-Transfer Point	EA	$ 76.00	9%	$ 69.16
166015	16	Hdw-Transfer Point	EA	$ 91.00	9%	$ 82.81
166069	16	Hdw-Access Attachment	EA	$ 22.00	9%	$ 20.02
166070	16	Hdw-Talk Tubes	EA	$ 99.00	9%	$ 90.09
166071	16	Hdw-Talk Tubes	EA	$ 103.00	9%	$ 93.73
166072	16	Hdw-Talk Tubes	EA	$ 82.00	9%	$ 74.62
166082	16	Adaptive Swing	EA	$ 561.00	9%	$ 510.51
166126	16	Hdw-3'Transfer Platform	EA	$ 97.00	9%	$ 88.27
166127	16	Hdw-5'Transfer Platform	EA	$ 112.00	9%	$ 101.92
166180	16	Mounting Tab	EA	$ 57.00	9%	$ 51.87
166203	16	Hdw-Log Roll	EA	$ 337.00	9%	$ 306.67
166210	16	Attachment Rail 3 9/16"Wd	EA	$ 240.00	9%	$ 218.40
166221	16	Hdw-Crawl Tube Attach	EA	$ 82.00	9%	$ 74.62
166275	16	Hdw-Step-Up Platform	EA	$ 54.00	9%	$ 49.14
166304	16	Hdw-Ramp	EA	$ 158.00	9%	$ 143.78
166305	16	Hdw-Enclosure-Metal	EA	$ 12.92	9%	$ 11.75

GAMETIME PARK & PLAYGROUND EQUIPMENT						
Part No.	Part Group	Item Description	Unit	Commercial Price	OMNIA Disct	Contract Net Price
166330	16	Hdw-Arch Bridge	EA	$ 91.00	9%	$ 82.81
166332	16	Hdw-90Deg Funnel Bridge	EA	$ 353.00	9%	$ 321.23
166351	16	Hdw-Mini-Arch Bridge	EA	$ 62.00	9%	$ 56.42
166352	16	Hdw-Stepped Platform	EA	$ 354.00	9%	$ 322.14
166376	16	Alum End Cap	EA	$ 57.00	9%	$ 51.87
166377	16	Hdw-Crawl Tube	EA	$ 260.00	9%	$ 236.60
166394	16	Hdw-Suspension Bridge	EA	$ 249.00	9%	$ 226.59
166402	16	Punched Step Platform	EA	$ 2,329.00	9%	$ 2,119.39
166496	16	1"Od Nylon Bushing	EA	$ 0.74	9%	$ 0.67
166507	16	2'Strut Assy 50 13/16"Lg	EA	$ 224.00	9%	$ 203.84
166512	16	4'Strut Assy 75 1/16"Lg	EA	$ 344.00	9%	$ 313.04
166523	16	6'Strut Assy 99 5/16"Lg	EA	$ 468.00	9%	$ 425.88
166527	16	Attachment Grate 48"	EA	$ 910.00	9%	$ 828.10
166556	16	Attachment Plate 6 5/16"	EA	$ 50.00	9%	$ 45.50
166563	16	Crossbar Entry Assy	EA	$ 498.00	9%	$ 453.18
166572	16	Footbuck 30 1/16"Lg Black	EA	$ 107.00	9%	$ 97.37
166588	16	Wall Strut 98 1/16" Left	EA	$ 443.00	9%	$ 403.13
166590	16	Wall Strut 98 1/16" Right	EA	$ 443.00	9%	$ 403.13
166621	16	Grate Assy	EA	$ 1,334.00	9%	$ 1,213.94
166683	54	#H170 Clevis 2 1/8"Lg	EA	$ 10.06	9%	$ 9.15
166691	16	Formed Plate	EA	$ 54.00	9%	$ 49.14
166763	16	Volcano Top W/Lip	EA	$ 1,729.00	9%	$ 1,573.39
166765	16	Volcano Top W/Lip	EA	$ 1,713.00	9%	$ 1,558.83
166768	16	Volcano Top W/Lip	EA	$ 1,816.00	9%	$ 1,652.56
166769	16	Volcano Top W/O Lip	EA	$ 1,862.00	9%	$ 1,694.42
166770	16	Volcano Top W/O Lip	EA	$ 1,862.00	9%	$ 1,694.42
166771	16	Volcano Middle	EA	$ 1,380.00	9%	$ 1,255.80
166793	16	49"Crawl Tube W/Round Spy	EA	$ 1,166.00	9%	$ 1,061.06
166794	16	49" Tube Sec W/Round Spy	EA	$ 1,166.00	9%	$ 1,061.06
166795	16	24"Ct 30"Dia W/Round Spy	EA	$ 821.00	9%	$ 747.11
166797	16	90Deg Elbow W/Round Spy	EA	$ 994.00	9%	$ 904.54
166798	16	24"Sec 30"Dia W/Round Spy	EA	$ 821.00	9%	$ 747.11
166799	16	30Deg Elbow W/Round Spy	EA	$ 860.00	9%	$ 782.60
166802	16	Hdw-Swivel Meister	EA	$ 1,211.00	9%	$ 1,102.01
166803	16	Hdw-Bubble Climber	EA	$ 191.00	9%	$ 173.81
166881	16	Hdw-Adaptive Swing	EA	$ 101.00	9%	$ 91.91
166892	16	#80 Chain 63"Lg-46 Links	EA	$ 50.00	9%	$ 45.50
166894	16	Lava Handhold Assy	EA	$ 289.00	9%	$ 262.99
166909	16	Hdw-Volcano	EA	$ 251.00	9%	$ 228.41
166910	16	Hdw-Volcano	EA	$ 299.00	9%	$ 272.09
166911	16	Hdw-Volcano	EA	$ 283.00	9%	$ 257.53
166912	16	Hdw-Volcano	EA	$ 380.00	9%	$ 345.80
166913	16	Hdw Volcano	EA	$ 397.00	9%	$ 361.27
166915	16	Hdw Volcano	EA	$ 571.00	9%	$ 519.61
166916	16	Hdw-Ribbon Wall	EA	$ 463.00	9%	$ 421.33
166917	16	Hdw-Ribbon Wall	EA	$ 959.00	9%	$ 872.69
166921	16	#80 Chain 94"Lg- 68Lk	EA	$ 71.00	9%	$ 64.61
166922	16	#80 Chain 23 13/16"-17Lk	EA	$ 23.00	9%	$ 20.93
166924	16	Hdw-Adaptive Swing	EA	$ 234.00	9%	$ 212.94
166937	16	Hdw-Sky-Hi Spiral Slide	EA	$ 236.00	9%	$ 214.76
166951	16	Hdw-Volcano Climber	EA	$ 279.00	9%	$ 253.89
166952	16	Hdw-Volcano Climber	EA	$ 264.00	9%	$ 240.24
166953	16	Hdw-Volcano Climber	EA	$ 365.00	9%	$ 332.15
166987	16	Mounting Tab 8 9/16"Lg	EA	$ 49.00	9%	$ 44.59
167008	16	Hdw-Upper Body Trainer	EA	$ 42.00	9%	$ 38.22

GAMETIME PARK & PLAYGROUND EQUIPMENT						
Part No.	Part Group	Item Description	Unit	Commercial Price	OMNIA Disct	Contract Net Price
167009	16	Hdw-Upper Body Trainer	EA	$ 34.00	9%	$ 30.94
167013	16	Footbuck Assy 18 11/16"Bk	EA	$ 102.00	9%	$ 92.82
167017	16	15" Tire 26 1/2"Od	EA	$ 1,011.00	9%	$ 920.01
167111	16	Adaptive Swing Safety Blt	EA	$ 303.00	9%	$ 275.73
167124	16	Skywheel Bushing	EA	$ 38.00	9%	$ 34.58
167161	16	Hdw-Adap Swing Safety Blt	EA	$ 28.00	9%	$ 25.48
167191	16	1.029"Extension 25 1/4"Lg	EA	$ 32.00	9%	$ 29.12
167192	16	1"Lw Extension 31 1/4"Lg	EA	$ 38.00	9%	$ 34.58
167193	16	1 1/4" Ext 31 1/4"Lg	EA	$ 45.00	9%	$ 40.95
167194	16	1 1/2" Ext 25 1/4"Lg	EA	$ 54.00	9%	$ 49.14
167195	16	2"Lw Extension 31 1/4"Lg	EA	$ 64.00	9%	$ 58.24
167196	16	3 1/2"Exten 25 1/4"Lg	EA	$ 189.00	9%	$ 171.99
167197	16	4" Extension 31 1/4"Lg	EA	$ 224.00	9%	$ 203.84
167357	16	Hdw-Alpine Slide	EA	$ 218.00	9%	$ 198.38
167359	16	Hdw-Swing Seat	EA	$ 58.00	24%	$ 44.08
167374	16	Tool Kit(Torx Bit) Plus	EA	$ 113.00	9%	$ 102.83
167417	16	1.315"Extension Pkg	EA	$ 15.00	9%	$ 13.65
167418	16	1.660"Extension Pkg	EA	$ 15.00	9%	$ 13.65
167419	16	1.900"Extension Hdw	EA	$ 12.76	9%	$ 11.61
167420	16	2.375"Extension Pkg	EA	$ 14.86	9%	$ 13.52
167422	16	3.500"Extension Hdw	EA	$ 12.92	9%	$ 11.75
167423	16	5.000"Extension Pkg	EA	$ 16.00	9%	$ 14.56
167424	16	5"Upright Plate	EA	$ 28.00	9%	$ 25.48
167426	16	3/8"-16 Threaded Rod 36"	EA	$ 24.00	9%	$ 21.84
167427	16	3"Upright Plate	EA	$ 28.00	9%	$ 25.48
167451	16	Safe-T-Grip Chn 94 15/16"	EA	$ 487.00	9%	$ 443.17
167458	16	Hdw-Rumble & Roll Slide	EA	$ 152.00	9%	$ 138.32
167461	16	Hdw-"S"Wall Climber	EA	$ 664.00	9%	$ 604.24
167494	16	2'-6"Step 25 3\8"X 48 7/8	EA	$ 1,432.00	9%	$ 1,303.12
167523	16	Hdw-Stepped Platform	EA	$ 69.00	9%	$ 62.79
167524	16	Hdw-4'Transfer Platform	EA	$ 116.00	9%	$ 105.56
167964	16	Mounting Bracket 19 9/16"	EA	$ 97.00	9%	$ 88.27
167973	16	2'Handrail Assy 27 1/2"Wd	EA	$ 564.00	9%	$ 513.24
167984	16	Strap Wrench Assy	EA	$ 72.00	9%	$ 65.52
168010	16	Hdw-Transfer Point	EA	$ 91.00	9%	$ 82.81
168188	16	Mount Bkt Assy 4 1/2" Blk	EA	$ 53.00	9%	$ 48.23
168284	16	2-5 Age Appropriate Sticker	EA	$ 8.00	9%	$ 7.28
168285	16	5-12 Age Appropriate Sticker	EA	$ 8.00	9%	$ 7.28
168449	16	1/4"X3/4"Alum Drive Rivet	EA	$ 1.57	9%	$ 1.42
168470	16	Support Pipe 31 3/4"Lg	EA	$ 89.00	9%	$ 80.99
168521	16	Hdw-Spiral Section	EA	$ 18.00	9%	$ 16.38
168536	16	Hdw-Entrance Section	EA	$ 22.00	9%	$ 20.02
168569	16	Hdw-F5 Spiral Slide	EA	$ 105.00	9%	$ 95.55
168576	16	Truck Assy	EA	$ 1,098.00	9%	$ 999.18
168593	16	Track Assy 166 1/2"	EA	$ 1,976.00	9%	$ 1,798.16
168601	16	Ground Socket 38 5/8" Gry	EA	$ 280.00	9%	$ 254.80
168611	16	Hdw-Trackride	EA	$ 185.00	9%	$ 168.35
168620	16	Step Rung 37 1/2"Lg	EA	$ 285.00	9%	$ 259.35
168622	16	3"Sw Toprail 144"Lg	EA	$ 672.00	9%	$ 611.52
168624	16	Hdw-Trackride	EA	$ 180.00	9%	$ 163.80
168632	16	Coated Half Deck 49"Lg	EA	$ 1,053.00	9%	$ 958.23
168652	16	3' Support 64 13/16"Lg	EA	$ 220.00	9%	$ 200.20
168654	16	4' Support 76 13/16"Lg	EA	$ 245.00	9%	$ 222.95
168676	16	Kickplate 10" X 32"	EA	$ 172.00	9%	$ 156.52
168692	16	Coated Bracket 34 7/8"Lg	EA	$ 640.00	9%	$ 582.40

GAMETIME PARK & PLAYGROUND EQUIPMENT

Part No.	Part Group	Item Description	Unit	Commercial Price	OMNIA Disct	Contract Net Price
168709	16	Hdw-Transfer Platform	EA	$ 54.00	9%	$ 49.14
168711	16	Kickplate 10" X 40"	EA	$ 280.00	9%	$ 254.80
168713	16	Kickplate 10" X 40"	EA	$ 251.00	9%	$ 228.41
168715	16	Hdw-Transfer Platform	EA	$ 76.00	9%	$ 69.16
168718	16	Hdw-Suspension Bridge	EA	$ 260.00	9%	$ 236.60
168719	16	Hdw-Suspension Bridge	EA	$ 255.00	9%	$ 232.05
168731	16	Hdw-Spiral Section	EA	$ 18.00	9%	$ 16.38
168777	16	Hdw-F5 Spiral Slide	EA	$ 102.00	9%	$ 92.82
168839	16	6"Stepped Platform	EA	$ 1,881.00	9%	$ 1,711.71
168860	16	Rung Support 53 1/2"Lg	EA	$ 264.00	9%	$ 240.24
168877	16	Hdw-Adaptive Swing	EA	$ 256.00	9%	$ 232.96
168899	16	Hdw-Over-N-Under	EA	$ 155.00	9%	$ 141.05
168932	16	Tool Kit-Totstu	EA	$ 58.00	9%	$ 52.78
168987	16	Formed Arch 132 1/2"Lg	EA	$ 734.00	9%	$ 667.94
169157	40	Accessible Playcurb-Black	EA	$ 584.00	6%	$ 548.96
169163	16	2/5-5/12 Age Appropriate	EA	$ 8.00	9%	$ 7.28
169182	16	Metal Hood Assy 43 15/16"	EA	$ 464.00	9%	$ 422.24
169231	16	Thrust Bearing 2.063"Dia	EA	$ 214.00	9%	$ 194.74
169238	16	Flat Wall Top	EA	$ 850.00	9%	$ 773.50
169239	16	Flat Wall Bottom	EA	$ 850.00	9%	$ 773.50
169244	16	Half Round Top	EA	$ 1,220.00	9%	$ 1,110.20
169245	16	Half Round Bottom	EA	$ 1,156.00	9%	$ 1,051.96
169276	16	Gizmo Panel P/S Ada	EA	$ 524.00	9%	$ 476.84
169277	16	Gizmo Panel P/T	EA	$ 547.00	9%	$ 497.77
169289	40	Window Housing-Yellow	EA	$ 16.00	6%	$ 15.04
169295	16	Wheel Housing-Yellow	EA	$ 22.00	9%	$ 20.02
169331	16	Cap-Yellow	EA	$ 1.16	9%	$ 1.05
169336	16	Mounting Tee 19 3/16"Lg	EA	$ 234.00	9%	$ 212.94
169358	16	Cosmix Climber-6'	EA	$ 1,269.00	9%	$ 1,154.79
169416	16	Single Gizmo Panel	EA	$ 218.00	9%	$ 198.38
169446	16	Collar 2"Dia 304 S.S.	EA	$ 45.00	9%	$ 40.95
169447	16	Skywheel Assy	EA	$ 438.00	9%	$ 398.58
169451	16	Spring Pin	EA	$ 4.95	9%	$ 4.50
169495	16	Hdw-Trans Corner-Right	EA	$ 77.00	9%	$ 70.07
169501	16	Hdw-Chimney Overhang	EA	$ 160.00	9%	$ 145.60
169504	16	Crow'S Nest 36 7/16" Ada	EA	$ 623.00	9%	$ 566.93
169521	16	Hdw-Cosmix Climber	EA	$ 52.00	9%	$ 47.32
169532	16	Formed Tab	EA	$ 26.00	9%	$ 23.66
169533	16	Wallcano Cap	EA	$ 102.00	9%	$ 92.82
169535	16	Strut 124 3/16"Lg	EA	$ 472.00	9%	$ 429.52
169553	16	Swedged Arch 132 1/2"Lg	EA	$ 739.00	9%	$ 672.49
169556	16	Side Support Pipe 62 1/8"	EA	$ 242.00	9%	$ 220.22
169560	16	Cosmix Climber-8'	EA	$ 1,269.00	9%	$ 1,154.79
169574	16	Climbing Wall Panel	EA	$ 1,931.00	9%	$ 1,757.21
169587	16	Skywheel Toprail 109 5/8"	EA	$ 1,170.00	9%	$ 1,064.70
169598	16	Coated Chain 71 lg"-Red	EA	$ 357.00	9%	$ 324.87
169600	16	Footbuck Assy 60 3/8"Lg	EA	$ 264.00	9%	$ 240.24
169602	16	Footbuck Assy 46"Lg	EA	$ 183.00	9%	$ 166.53
169605	16	Coated Chain 73 1/2"-Red	EA	$ 359.00	9%	$ 326.69
169609	16	Hdw-Chain Net Climber	EA	$ 39.00	9%	$ 35.49
169623	16	Infill Panel	EA	$ 703.00	9%	$ 639.73
169626	16	Connector Assy 9 9/16"Lg	EA	$ 81.00	9%	$ 73.71
169646	16	Bracket Assy 38 5/8"Lg	EA	$ 327.00	9%	$ 297.57
169650	16	4'Strut 74 7/16"Lg	EA	$ 286.00	9%	$ 260.26
169651	16	Attach Rail 123 11/16"Lg	EA	$ 432.00	9%	$ 393.12

GAMETIME PARK & PLAYGROUND EQUIPMENT						
Part No.	Part Group	Item Description	Unit	Commercial Price	OMNIA Disct	Contract Net Price
169653	16	Hdw-4'Flatwall	EA	$ 116.00	9%	$ 105.56
169654	16	Hdw-8'Flatwall	EA	$ 185.00	9%	$ 168.35
169690	16	Hdw-Gizmo Panel	EA	$ 26.00	9%	$ 23.66
169702	16	Formed Tab	EA	$ 45.00	9%	$ 40.95
169707	16	Hdw-Gizmo Panel	EA	$ 24.00	9%	$ 21.84
169713	16	Hdw-Gizmo Panel	EA	$ 10.82	9%	$ 9.84
169742	16	Hdw-Single Steering Wheel	EA	$ 10.06	9%	$ 9.15
169770	16	Ada Gizmo Panel	EA	$ 337.00	9%	$ 306.67
169817	16	Hdw-Ada Gizmo Crows Nest	EA	$ 38.00	9%	$ 34.58
169832	16	1 1/4"Dia Spring 1 1/2"Lg	EA	$ 67.00	9%	$ 60.97
169864	16	Mounting Plate Assy	EA	$ 368.00	9%	$ 334.88
169883	16	Crunch Bar Assy 9 1/8"Lg	EA	$ 122.00	9%	$ 111.02
169890	16	Crow'S Nest W/Acces Whl	EA	$ 1,558.00	9%	$ 1,417.78
169904	16	Crow'S Nest 36 7/16"Wd	EA	$ 623.00	9%	$ 566.93
169926	16	Formed Tab	EA	$ 26.00	9%	$ 23.66
169936	16	Hdw-Skywheel	EA	$ 827.00	9%	$ 752.57
176003	16	Mounting Board 23 3/16"Lg	EA	$ 654.00	9%	$ 595.14
176031	16	Footboard 19 3/16"Lg	EA	$ 421.00	9%	$ 383.11
176039	16	Hdw-Funnel Suspension Bdg	EA	$ 300.00	9%	$ 273.00
176074	16	Handrail Assy 35 11/16"Lg	EA	$ 725.00	9%	$ 659.75
176103	16	Platform Assy 41 3/4"Lg	EA	$ 827.00	9%	$ 752.57
176116	16	"C" Spring (Black)	EA	$ 427.00	9%	$ 388.57
176124	16	Hdw-"C"Spring Loose Fill	EA	$ 5.28	9%	$ 4.80
176139	16	Bearing	EA	$ 318.00	9%	$ 289.38
176141	16	Giant Wave Climber	EA	$ 1,690.00	9%	$ 1,537.90
176144	16	Store Panel (Polyethln)	EA	$ 882.00	9%	$ 802.62
176145	16	Seat 9"X30" Hd Polyethyle	EA	$ 195.00	9%	$ 177.45
176154	16	6'Zip Wave Slide	EA	$ 2,095.00	9%	$ 1,906.45
176155	16	Cosmix Link	EA	$ 1,269.00	9%	$ 1,154.79
176156	16	Zip Powerscape Hood 39.5"	EA	$ 822.00	9%	$ 748.02
176157	16	Zip Primetime Hood 28 5/8	EA	$ 742.00	9%	$ 675.22
176158	16	6'Duelling Wave Slide	EA	$ 3,105.00	9%	$ 2,825.55
176166	16	Double Powerscape Hood	EA	$ 812.00	9%	$ 738.92
176170	16	Rung Encl Panel 41 3/4"Wd	EA	$ 594.00	9%	$ 540.54
176171	16	Rung Encl Panel 31 1/8"Wd	EA	$ 497.00	9%	$ 452.27
176177	16	Double Primetime Hood	EA	$ 788.00	9%	$ 717.08
176186	16	4'-0" Zip Slide	EA	$ 1,526.00	9%	$ 1,388.66
176187	16	5'-0" Zip Slide	EA	$ 1,808.00	9%	$ 1,645.28
176188	16	4'Double Zip Slide	EA	$ 2,156.00	9%	$ 1,961.96
176189	16	5'Double Zip Slide	EA	$ 2,578.00	9%	$ 2,345.98
176223	16	Coated Stepped Platform	EA	$ 1,138.00	9%	$ 1,035.58
176230	16	Filler Plate 64 1/16"Lg	EA	$ 322.00	9%	$ 293.02
176259	16	7'-6"Double Wave Slide	EA	$ 4,469.00	9%	$ 4,066.79
176262	16	Hdw-Cosmix Center Climber	EA	$ 82.00	9%	$ 74.62
176264	16	Panel Cap-Black	EA	$ 38.00	9%	$ 34.58
176274	16	Caterpillar Assy 72 1/2"	EA	$ 1,577.00	9%	$ 1,435.07
176275	16	Extension 33 3/8"Lg	EA	$ 131.00	9%	$ 119.21
176278	16	Hdw-Ada Wide Ramp Att	EA	$ 195.00	9%	$ 177.45
176318	54	#80 Chain 44 1/8"(32Link)	EA	$ 23.00	9%	$ 20.93
176319	16	Hdw-Wave Climber Link	EA	$ 54.00	9%	$ 49.14
176320	16	Ada Wide Ramp	EA	$ 2,289.00	9%	$ 2,082.99
176323	16	Ada Wide Top Ramp	EA	$ 2,329.00	9%	$ 2,119.39
176364	16	Mini Pod	EA	$ 160.00	9%	$ 145.60
176373	16	Chinning Bar 44 9/16"Lg	EA	$ 189.00	9%	$ 171.99
176375	16	Hdw-1-Level Chinning Bar	EA	$ 8.23	9%	$ 7.48

GAMETIME PARK & PLAYGROUND EQUIPMENT						
Part No.	Part Group	Item Description	Unit	Commercial Price	OMNIA Disct	Contract Net Price
176376	16	Hdw-2-Level Chinning Bar	EA	$ 17.00	9%	$ 15.47
176377	16	Hdw-3-Level Chinning Bar	EA	$ 26.00	9%	$ 23.66
176384	16	Footbuck Assy 34 3/8"Lg	EA	$ 198.00	9%	$ 180.18
176385	16	Footbuck Assy 32 1/8"Lg	EA	$ 194.00	9%	$ 176.54
176386	16	Hdw-Zip Slide	EA	$ 36.00	9%	$ 32.76
176387	16	Hdw-Zip Slide	EA	$ 32.00	9%	$ 29.12
176397	16	Support Assy 64 15/16"Lg	EA	$ 265.00	9%	$ 241.15
176399	16	3'-0" Zip Slide	EA	$ 1,155.00	9%	$ 1,051.05
176400	16	3'-0" Curved Zip Slide	EA	$ 1,525.00	9%	$ 1,387.75
176401	16	3'-0" Rumble & Roll Slide	EA	$ 1,693.00	9%	$ 1,540.63
176405	16	Hdw-Double Zip Slide	EA	$ 42.00	9%	$ 38.22
176406	16	Hdw-Dbl Wave Zip Slide	EA	$ 82.00	9%	$ 74.62
176407	16	Hdw-Double Zip Slide	EA	$ 45.00	9%	$ 40.95
176409	16	Mounting Bkt Assy-Black	EA	$ 59.00	9%	$ 53.69
176414	16	Steering Wheel Assy	EA	$ 279.00	9%	$ 253.89
176415	16	Hdw-Rung Encl	EA	$ 105.00	9%	$ 95.55
176416	16	Hdw-Rung Encl W/Wheel	EA	$ 68.00	9%	$ 61.88
176417	16	Hdw-Rung Encl	EA	$ 114.00	9%	$ 103.74
176419	16	Hdw-Rung Encl	EA	$ 116.00	9%	$ 105.56
176420	16	Hdw-Rung Encl W/Wheel	EA	$ 71.00	9%	$ 64.61
176441	16	Rubber Plug-Black	EA	$ 18.00	9%	$ 16.38
176442	16	Hdw-Spring Mini Pod	EA	$ 185.00	9%	$ 168.35
176444	16	Hdw-Mini Pod	EA	$ 29.00	9%	$ 26.39
176453	16	Connection Sleeve	EA	$ 83.00	9%	$ 75.53
176464	16	Choo Choo Panel	EA	$ 887.00	9%	$ 807.17
176465	16	Driver'S Panel	EA	$ 853.00	9%	$ 776.23
176471	16	10 9/16"Dia Footbuck Plt	EA	$ 87.00	9%	$ 79.17
176477	16	Mounting Post 39 1/2"Lg	EA	$ 303.00	9%	$ 275.73
176511	16	Mini Pod Hanger 79 7/16"	EA	$ 314.00	9%	$ 285.74
176515	16	Arm Assembly C/O	EA	$ 552.00	9%	$ 502.32
176516	16	Hdw-Buck-A-Bout	EA	$ 142.00	9%	$ 129.22
176517	16	Rubber Spring Pkg-3	EA	$ 1,917.00	9%	$ 1,744.47
176524	16	Hdw-Mini Pod	EA	$ 316.00	9%	$ 287.56
176530	16	Archway 41 3/4"Wd	EA	$ 975.00	9%	$ 887.25
176535	16	Mounting Bkt 35 7/8"Lg	EA	$ 180.00	9%	$ 163.80
176553	16	Hdw-Giant Wave Climber	EA	$ 34.00	9%	$ 30.94
176572	16	Hdw-Slide	EA	$ 53.00	9%	$ 48.23
176573	16	Hdw-Slide	EA	$ 52.00	9%	$ 47.32
176574	16	Hdw-Slide	EA	$ 53.00	9%	$ 48.23
176575	16	Hdw-Slide	EA	$ 79.00	9%	$ 71.89
176641	16	Hdw-Xcelerator	EA	$ 748.00	9%	$ 680.68
176646	16	Walk The Plamk 98"Lg	EA	$ 1,025.00	9%	$ 932.75
176650	16	Support Post Assy 72"Lg	EA	$ 280.00	9%	$ 254.80
176659	16	Support Assy 44 5/8"Lg	EA	$ 255.00	9%	$ 232.05
176660	16	Hdw-Slide	EA	$ 127.00	9%	$ 115.57
176679	16	Entry Enclosure 11 5/8"Wd	EA	$ 452.00	9%	$ 411.32
176711	16	Ramp Handrail 148 5/16"Lg	EA	$ 2,670.00	9%	$ 2,429.70
176712	16	Climber Frame	EA	$ 1,708.00	9%	$ 1,554.28
176728	16	Handhold Assy 149 7/8"Lg	EA	$ 697.00	9%	$ 634.27
176758	16	Ramp Handrail 148 5/16"Lg	EA	$ 2,715.00	9%	$ 2,470.65
176792	16	Oval Climbing Wall	EA	$ 1,373.00	9%	$ 1,249.43
176838	16	Hdw-Bubble Climber Wall	EA	$ 47.00	9%	$ 42.77
176847	16	Bubble Panel	EA	$ 1,373.00	9%	$ 1,249.43
176878	54	Anchor Rung 31 11/16"Cut	EA	$ 24.00	9%	$ 21.84
176879	16	Stainless Chain Net	EA	$ 1,903.00	9%	$ 1,731.73

GAMETIME PARK & PLAYGROUND EQUIPMENT

Part No.	Part Group	Item Description	Unit	Commercial Price	OMNIA Disct	Contract Net Price
176925	16	Hdw-Chain Net	EA	$ 76.00	9%	$ 69.16
176944	16	Coated Net 111 11/16" Brn	EA	$ 1,142.00	9%	$ 1,039.22
176952	16	Wave Climber Arch 66 5/16	EA	$ 863.00	9%	$ 785.33
176955	16	Wave Climber Arch 66 5/16	EA	$ 772.00	9%	$ 702.52
176959	16	Wave Climber Arch 66 5/16	EA	$ 869.00	9%	$ 790.79
176960	16	4-Way Crawl Tube	EA	$ 1,882.00	9%	$ 1,712.62
176961	16	Hdw-Zip Slide	EA	$ 117.00	9%	$ 106.47
176962	16	Hdw-Access Ladder	EA	$ 79.00	9%	$ 71.89
176966	16	Barrier Encl 38 5/8"Hi	EA	$ 427.00	9%	$ 388.57
176968	16	Hdw Comp Wave Climber	EA	$ 26.00	9%	$ 23.66
176970	16	Hdw-Slide	EA	$ 130.00	9%	$ 118.30
176976	16	Seat C/O	EA	$ 352.00	9%	$ 320.32
176977	16	Hdw-Access Trans Step	EA	$ 74.00	9%	$ 67.34
177006	16	Hdw-Swivel Meister	EA	$ 718.00	9%	$ 653.38
177007	16	Hdw-Stepped Platform	EA	$ 67.00	9%	$ 60.97
177009	16	Hdw-Handhold/Kickplate	EA	$ 41.00	9%	$ 37.31
177011	16	Hdw-Log Roll	EA	$ 72.00	9%	$ 65.52
177018	16	Hdw-Transfer Platform	EA	$ 106.00	9%	$ 96.46
177027	16	Gizmo Panel	EA	$ 487.00	24%	$ 370.12
177029	16	Crawl Tube Panel	EA	$ 409.00	9%	$ 372.19
177031	16	Hdw-Caterpillar Climber	EA	$ 1,083.00	9%	$ 985.53
177207	16	Handhold Assy 32 1/2"Lg	EA	$ 180.00	9%	$ 163.80
177214	16	Xcelerator Carriage Assy	EA	$ 763.00	9%	$ 694.33
177218	16	Loose Fill Mount 30 1/4Bk	EA	$ 319.00	9%	$ 290.29
177220	16	24"Tube 36 1/4"Lg W/Spy	EA	$ 747.00	9%	$ 679.77
177221	16	Swivel Meister Casting	EA	$ 39.00	9%	$ 35.49
177249	16	Bearing Assy	EA	$ 821.00	9%	$ 747.11
177250	16	Whirlwind Ride Seat	EA	$ 202.00	9%	$ 183.82
177323	16	Entry Archway 62"Wide	EA	$ 1,237.00	9%	$ 1,125.67
177324	16	Hdw-Tree Climber	EA	$ 181.00	9%	$ 164.71
177328	16	Whirlwind Bearing Assy	EA	$ 393.00	9%	$ 357.63
177335	16	Straight Post Assy	EA	$ 362.00	9%	$ 329.42
177340	16	Bearing Assy	EA	$ 853.00	9%	$ 776.23
177367	35	Finial	EA	$ 322.00	9%	$ 293.02
177372	16	Train Whistle Assy	EA	$ 921.00	9%	$ 838.11
177388	16	Hdw-Mini Sky Runner	EA	$ 101.00	9%	$ 91.91
177389	16	Hdw-Sky Runner	EA	$ 37.00	9%	$ 33.67
177392	16	Mini Spin Handhold Assy	EA	$ 574.00	9%	$ 522.34
177402	16	Hdw-Whirlwind Seat	EA	$ 24.00	9%	$ 21.84
177470	16	Loop Ladder 109 15/16"Lg	EA	$ 1,117.00	9%	$ 1,016.47
177556	16	Support Bkt 7 3/8"Lg	EA	$ 194.00	9%	$ 176.54
177574	16	Train Whistle Assy	EA	$ 880.00	9%	$ 800.80
177594	16	Hdw-Criss Cross Net Link	EA	$ 127.00	9%	$ 115.57
177622	16	24"Ct 36 1/4"Lg W/Spy	EA	$ 747.00	9%	$ 679.77
177658	45	Bubble Panel	EA	$ 1,040.00	0%	$ 1,040.00
177668	40	Hdw-8'Zip Slide W/Gizmo	EA	$ 286.00	6%	$ 268.84
177695	16	Hdw-Crawl Tube	EA	$ 107.00	9%	$ 97.37
177697	16	Hdw-Bubble Panel	EA	$ 21.00	9%	$ 19.11
177698	16	Hdw-Tube Slide	EA	$ 133.00	9%	$ 121.03
177704	16	Hdw-Caterpillar Crawl	EA	$ 185.00	9%	$ 168.35
177705	16	Hdw-Tube Slide	EA	$ 180.00	9%	$ 163.80
177706	16	Hdw-7'Dbl Wave Zip Slide	EA	$ 192.00	9%	$ 174.72
177716	16	Shingle Roof	EA	$ 971.00	9%	$ 883.61
177718	16	Backhoe Seat	EA	$ 136.00	9%	$ 123.76
177720	16	Shovel Casting Drill	EA	$ 165.00	9%	$ 150.15

GAMETIME PARK & PLAYGROUND EQUIPMENT

Part No.	Part Group	Item Description	Unit	Commercial Price	OMNIA Disct	Contract Net Price
177721	46	Pendulum Assy	EA	$ 28.00	9%	$ 25.48
177723	16	#80 Chain 32 3/8"-23Links	EA	$ 27.30	9%	$ 24.84
177724	16	Smashed Pipe 20 9/16"Lg	EA	$ 19.00	9%	$ 17.29
177738	16	Hdw-Hanging Pod	EA	$ 1,062.00	9%	$ 966.42
177821	16	S.S.Chain Net 60"Lg	EA	$ 1,059.00	9%	$ 963.69
177823	16	S.S.Chain Net 68"Lg	EA	$ 1,266.00	9%	$ 1,152.06
177825	16	S.S.Chain Net 82 7/16"Lg	EA	$ 1,358.00	9%	$ 1,235.78
177829	16	S.S.Chain Net 68"Lg	EA	$ 1,033.00	9%	$ 940.03
177833	16	S.S.Chain Net 19"X55 7/16	EA	$ 482.00	9%	$ 438.62
177835	16	S.S.Chain Net 19X67 13/16	EA	$ 608.00	9%	$ 553.28
177837	16	S.S.Chain Net 19X 82 7/16	EA	$ 629.00	9%	$ 572.39
177839	16	S.S.Chain Net 19X 43 1/2"	EA	$ 371.00	9%	$ 337.61
177852	16	S.S.Chain Net 82 7/16"Lg	EA	$ 1,128.00	9%	$ 1,026.48
177855	16	Leaning Wall Frame 78"Lg	EA	$ 674.00	9%	$ 613.34
177859	16	Leaning Wall Frame 89 1/2	EA	$ 758.00	9%	$ 689.78
177864	16	Leaning Wall 54"Lg	EA	$ 855.00	9%	$ 778.05
177868	16	Leaning Wall 68"Lg	EA	$ 1,297.00	9%	$ 1,180.27
177876	16	Hdw-Single Post Swing	EA	$ 77.00	9%	$ 70.07
177902	16	Leaning Wall 89 1/2"Lg	EA	$ 848.00	9%	$ 771.68
177906	16	Leaning Wall Frame 102"Lg	EA	$ 929.00	9%	$ 845.39
177911	16	Leaning Wall 68"Lg	EA	$ 1,043.00	9%	$ 949.13
177915	16	Leaning Wall 82"Lg	EA	$ 1,518.00	9%	$ 1,381.38
177923	16	Small Udu	EA	$ 333.00	9%	$ 303.03
177924	16	Large Udu	EA	$ 354.00	9%	$ 322.14
177925	16	Ashiko	EA	$ 531.00	9%	$ 483.21
177926	16	Djembe	EA	$ 498.00	9%	$ 453.18
177935	16	Hdw Leaning Wall	EA	$ 54.00	9%	$ 49.14
177938	16	Hdw Leaning Wall	EA	$ 61.00	9%	$ 55.51
177941	16	Hdw-Leaning Wall Climber	EA	$ 61.00	9%	$ 55.51
177942	16	Hdw-Leaning Wall Climber	EA	$ 69.00	9%	$ 62.79
177954	16	Bongos	EA	$ 279.00	9%	$ 253.89
177958	16	Hdw-Roof	EA	$ 29.00	9%	$ 26.39
177989	16	#50 S.S.Chain 25 5/8"Lg	EA	$ 38.00	9%	$ 34.58
177990	16	#50 S.S.Chain 87"Lg	EA	$ 130.00	9%	$ 118.30
177991	16	#50 S.S.Chain 63"Lg	EA	$ 101.00	9%	$ 91.91
177993	16	#50 S.S.Chain 65"Lg	EA	$ 96.00	9%	$ 87.36
177994	16	#50 S.S.Chain 46 3/8"Lg	EA	$ 79.00	9%	$ 71.89
177999	16	#50 S.S.Chain 94"Lg	EA	$ 121.00	9%	$ 110.11
178037	16	Calabazo	EA	$ 402.00	9%	$ 365.82
178042	16	Scraper-Beige	EA	$ 25.00	9%	$ 22.75
178050	16	Support Bar 41 3/16"Lg	EA	$ 160.00	9%	$ 145.60
178052	16	Scraper Bar 5 1/16"Lg	EA	$ 53.00	9%	$ 48.23
178075	16	Long Grill W/Tabs 40 3/8"	EA	$ 280.00	9%	$ 254.80
178078	16	Short Grill 21 1/2"Lg	EA	$ 189.00	9%	$ 171.99
178081	16	Hdw-Bongos	EA	$ 17.00	9%	$ 15.47
178082	16	Hdw-Bongos	EA	$ 11.11	9%	$ 10.11
178084	16	Megahorn	EA	$ 310.00	9%	$ 282.10
178088	16	Train Crawl Tube W/Spy	EA	$ 1,543.00	9%	$ 1,404.13
178151	16	Right Arm Assy 21 3/16"Lg	EA	$ 368.00	9%	$ 334.88
178157	16	Punched Rung 41 3/4"Lg	EA	$ 151.00	9%	$ 137.41
178187	16	Triton Pod	EA	$ 876.00	9%	$ 797.16
178212	16	Wind Web Net	EA	$ 6,377.00	9%	$ 5,803.07
178214	16	High Whistle Assy	EA	$ 811.00	9%	$ 738.01
178221	16	Smashed Bar 98"Lg	EA	$ 92.00	9%	$ 83.72
178240	16	Footbuck 37 3/4"Lg	EA	$ 211.00	9%	$ 192.01

GAMETIME PARK & PLAYGROUND EQUIPMENT

Part No.	Part Group	Item Description	Unit	Commercial Price	OMNIA Disct	Contract Net Price
178241	16	Heliocentrix Top Net	EA	$ 4,183.00	9%	$ 3,806.53
178242	16	Heliocentrix Btm Net	EA	$ 12,785.00	9%	$ 11,634.35
178270	16	Spider Web Net	EA	$ 4,614.00	9%	$ 4,198.74
178271	16	Hammock	EA	$ 6,150.00	9%	$ 5,596.50
178272	16	Big Rope Cable 93 7/8"Lg	EA	$ 3,326.00	9%	$ 3,026.66
178274	46	Web Wall Net	EA	$ 3,074.00	9%	$ 2,797.34
178285	16	Hdw-Ganza	EA	$ 283.00	9%	$ 257.53
178317	16	Ball Cup	EA	$ 305.00	9%	$ 277.55
178343	16	Seat Latch	EA	$ 130.00	9%	$ 118.30
178355	16	Hdw-Web Tail	EA	$ 24.00	9%	$ 21.84
178356	16	Hdw-Rope Span Climber	EA	$ 286.00	9%	$ 260.26
178390	16	Hdw-Hammock	EA	$ 52.00	9%	$ 47.32
178393	16	C'Sink Plate 5 1/2"Lg	EA	$ 54.00	9%	$ 49.14
178405	16	Punched Leg 136 7/16"Lg	EA	$ 466.00	9%	$ 424.06
178406	16	Formed Leg 148 3/8"Cut	EA	$ 260.00	9%	$ 236.60
178422	43	Mid Casting	EA	$ 142.00	6%	$ 133.48
178423	16	End Casting	EA	$ 232.00	9%	$ 211.12
178430	16	Musical Bench Seat 72"Lg	EA	$ 774.00	9%	$ 704.34
178457	16	Footbuck Assy 59 1/2"Lg	EA	$ 421.00	9%	$ 383.11
178463	16	Hdw-Cargo Net Wall	EA	$ 54.00	9%	$ 49.14
178464	16	Hdw-Cargo Net Wall	EA	$ 87.00	9%	$ 79.17
178465	16	Hdw-Cargo Net Wall	EA	$ 49.00	9%	$ 44.59
178466	16	Hdw-Cargo Net Wall	EA	$ 81.00	9%	$ 73.71
178474	16	Right Arm Assy 30 1/2"Lg	EA	$ 452.00	9%	$ 411.32
178478	16	1"Dia Thrust Bearing	EA	$ 12.92	9%	$ 11.75
178482	16	Hdw-Web Wall	EA	$ 42.00	9%	$ 38.22
178484	16	Seat Latch (5-12)-Beige	EA	$ 131.00	9%	$ 119.21
178490	43	Triton Topper	EA	$ 414.00	6%	$ 389.16
178513	16	Seat Latch	EA	$ 146.00	9%	$ 132.86
178517	16	S.S.Chain 3 Links Lg	EA	$ 18.01	9%	$ 16.38
178531	16	Pendulum Assy	EA	$ 32.00	9%	$ 29.12
178581	16	Mounting Bracket 20"Lg	EA	$ 204.00	9%	$ 185.64
178599	16	Mounting Bracket 38"Lg	EA	$ 426.00	9%	$ 387.66
178612	16	Extra Hardware Ps+	EA	$ 69.00	9%	$ 62.79
178613	16	Extra Hardware Pt/Xscape	EA	$ 61.00	9%	$ 55.51
178630	16	Hdw-Spider Web Net	EA	$ 61.00	9%	$ 55.51
178633	16	Hdw-Fun-Semble	EA	$ 387.00	9%	$ 352.17
178658	16	X-Pod Step	EA	$ 379.00	9%	$ 344.89
178659	16	Hdw-Chain Net Climber	EA	$ 195.00	9%	$ 177.45
178669	16	Spring #Lc112P 03 S	EA	$ 7.51	9%	$ 6.83
178671	16	3/8"S.S.Rod 1 11/16"Lg	EA	$ 5.94	9%	$ 5.40
178675	16	Wall Topper	EA	$ 438.00	9%	$ 398.58
178676	16	Post Topper	EA	$ 194.00	9%	$ 176.54
178677	16	Hdw-X-Pod Step	EA	$ 25.00	9%	$ 22.75
178695	16	Hdw-Bubble Climbing Wall	EA	$ 506.00	9%	$ 460.46
178711	16	Hdw-Trapeze Circuit	EA	$ 1,961.00	9%	$ 1,784.51
178730	16	Hdw-Heliocentrix	EA	$ 745.00	9%	$ 677.95
178739	16	Top Rail Assy 89"Lg	EA	$ 413.00	9%	$ 375.83
178749	85	Owner's Kit	EA	$ 89.00	0%	$ 89.00
178755	16	Hdw-Triangular Shroud	EA	$ 81.00	9%	$ 73.71
178757	16	Hdw-Arched Chain Net	EA	$ 24.00	9%	$ 21.84
178758	16	Hdw-Hanging Pod	EA	$ 991.00	9%	$ 901.81
178766	16	Hdw-Inverticaled Trapeze Ring	EA	$ 697.00	9%	$ 634.27
178767	16	3/8"S.S.Rod 2 1/8"Lg	EA	$ 13.30	9%	$ 12.10
178794	16	Sky Wheel Top Rail 89"Lg	EA	$ 884.00	9%	$ 804.44

GAMETIME PARK & PLAYGROUND EQUIPMENT

Part No.	Part Group	Item Description	Unit	Commercial Price	OMNIA Disct	Contract Net Price
178797	16	Formed Top Rail 89"Lg	EA	$ 472.00	9%	$ 429.52
178801	16	Hdw-Sky Wheels	EA	$ 792.00	9%	$ 720.72
178802	16	Hdw-Wind Web	EA	$ 675.00	9%	$ 614.25
178803	16	Zero G Chair	EA	$ 1,035.00	9%	$ 941.85
178807	16	#80 Chain 122 3/4"/88 Lk	EA	$ 89.00	9%	$ 80.99
178808	16	#50 S.S.Chain 122 3/4"88L	EA	$ 171.00	9%	$ 155.61
178848	16	Owner'S Kit - Ps Plus	EA	$ 106.00	9%	$ 96.46
178849	16	Owner'S Kit - Xscape	EA	$ 114.00	9%	$ 103.74
178850	16	Owner'S Kit - Primetime	EA	$ 97.00	9%	$ 88.27
178853	16	Owners Extra Hdw Primetim	EA	$ 61.00	9%	$ 55.51
178855	16	Owners Extra Hdw Kidtime	EA	$ 59.00	9%	$ 53.69
178864	16	Enclosure Assy 4 1/16"Wd	EA	$ 148.00	9%	$ 134.68
178866	16	#80 Chain 100 5/8"/72 Lk	EA	$ 76.00	9%	$ 69.16
178873	16	Handrail Assy 89 1/2"Lg	EA	$ 448.00	9%	$ 407.68
178884	16	Enclosure Assy 8 3/4"Wide	EA	$ 181.00	9%	$ 164.71
178904	16	Hdw-Xcelerator	EA	$ 1,299.00	9%	$ 1,182.09
178909	16	Entry Archway 41 3/4"Wide	EA	$ 935.00	9%	$ 850.85
178931	16	Hdw-Transfer Platform	EA	$ 79.00	9%	$ 71.89
178936	16	Entry Archway 32 7/8"Wide	EA	$ 710.00	9%	$ 646.10
178969	16	3'Chainlink 129 1/2"Lg	EA	$ 796.00	9%	$ 724.36
178971	16	4'Chainlink 141 1/2"Lg	EA	$ 869.00	9%	$ 790.79
178977	16	Clover Climber 117 7/16"	EA	$ 1,250.00	9%	$ 1,137.50
178979	16	Clover Climber 129 1/2"	EA	$ 1,673.00	9%	$ 1,522.43
178981	16	Clover Climber 141 7/16"	EA	$ 2,093.00	9%	$ 1,904.63
178993	16	Crazy"8"Assy 177 11/16"Lg	EA	$ 1,708.00	9%	$ 1,554.28
179005	16	Clover Climber 129 1/2"Lg	EA	$ 1,035.00	9%	$ 941.85
179009	16	Clover Climber 153 7/16"	EA	$ 1,447.00	9%	$ 1,316.77
179013	16	Thunder Ring Assy	EA	$ 857.00	9%	$ 779.87
179017	16	Hdw-Storefront Panel	EA	$ 5.21	9%	$ 4.74
179020	16	Handrail Assy 27"	EA	$ 674.00	9%	$ 613.34
179025	16	Handrail Assy 41 1/4"	EA	$ 924.00	9%	$ 840.84
179029	16	Handrail Assy 69 11/16"	EA	$ 1,356.00	9%	$ 1,233.96
179037	16	Hdw-Chain Net Climber	EA	$ 24.00	9%	$ 21.84
179038	16	Hdw-Chain Net	EA	$ 337.00	9%	$ 306.67
179045	16	Tree Climber 153 7/16"Lg	EA	$ 855.00	9%	$ 778.05
179047	16	Tree Climber 165 7/16"Lg	EA	$ 932.00	9%	$ 848.12
179059	16	Climbing Pole 165 7/16"Lg	EA	$ 486.00	9%	$ 442.26
179060	16	Hdw-Chain Net Climber	EA	$ 171.00	9%	$ 155.61
179074	16	6' Cork Screw 165 7/16"Lg	EA	$ 1,923.00	9%	$ 1,749.93
179078	16	Hdw-Chan Link Climbers	EA	$ 57.00	9%	$ 51.87
179080	16	Hdw-Clover Climber	EA	$ 38.00	9%	$ 34.58
179081	16	Hdw-Clover Leaf Climber	EA	$ 38.00	9%	$ 34.58
179093	16	Hdw-Climbing Pole	EA	$ 42.00	9%	$ 38.22
179095	16	Hdw-Bubble Climber	EA	$ 13.50	9%	$ 12.28
179097	16	Hdw-Climber	EA	$ 39.00	9%	$ 35.49
179144	16	Bellimba Assy	EA	$ 1,866.00	9%	$ 1,698.06
179180	16	Fiberglass Age Sign 5-12	EA	$ 729.00	9%	$ 663.39
179181	16	Fiberglass Sign 2-5/5-12	EA	$ 713.00	9%	$ 648.83
179182	16	Hdw-Sign	EA	$ 25.00	9%	$ 22.75
179232	16	Rebounce Assy	EA	$ 2,405.00	9%	$ 2,188.55
179244	16	Horiz Arm Assy 21 7/16"	EA	$ 130.00	9%	$ 118.30
179247	16	Left Arm Assy	EA	$ 357.00	9%	$ 324.87
179249	16	Left Arm Assy	EA	$ 444.00	9%	$ 404.04
179250	16	Hdw-Digger	EA	$ 123.00	9%	$ 111.93
179251	16	Hdw-Digger	EA	$ 121.00	9%	$ 110.11

GAMETIME PARK & PLAYGROUND EQUIPMENT

Part No.	Part Group	Item Description	Unit	Commercial Price	OMNIA Disct	Contract Net Price
179265	16	Hdw-Rebounce	EA	$ 14.71	9%	$ 13.38
179266	45	7/8"Dia Neoprene Washer	EA	$ 1.16	0%	$ 1.16
179280	16	Rockscape 24"Rock	EA	$ 1,304.00	9%	$ 1,186.64
179286	16	Hdw-See-Saw	EA	$ 157.00	9%	$ 142.87
179325	16	Rockscape 36"Rock	EA	$ 3,465.00	9%	$ 3,153.15
179326	16	Rockscape 48"Rock	EA	$ 3,505.00	9%	$ 3,189.55
179357	16	Hdw-Single Upright	EA	$ 196.00	9%	$ 178.36
179390	16	1 1/2"Dia Spacer-Black	EA	$ 21.00	9%	$ 19.11
179398	16	Rockstep	EA	$ 276.00	9%	$ 251.16
179400	16	Footbuck Assy 34 3/8"Blk	EA	$ 222.00	9%	$ 202.02
179404	16	Footbuck Assy 35 1/8"Blk	EA	$ 222.00	9%	$ 202.02
179410	16	Entry Archway 66"Hi	EA	$ 1,084.00	9%	$ 986.44
179413	16	Mounting Bracket 44 9/16"	EA	$ 359.00	9%	$ 326.69
179417	16	Footbuck Assy 34 1/2"-Blk	EA	$ 209.00	9%	$ 190.19
179420	16	Support Post 53 5/8"-Blk	EA	$ 367.00	9%	$ 333.97
179423	16	Support Post 80 3/8"-Blk	EA	$ 467.00	9%	$ 424.97
179426	16	Footbuck Assy 34 1/2"-Blk	EA	$ 190.00	9%	$ 172.90
179429	16	Support Post 98 7/8"-Blk	EA	$ 533.00	9%	$ 485.03
179433	16	Support Post 73 1/8"-Blk	EA	$ 438.00	9%	$ 398.58
179493	16	Footbuck Assy 42"Lg	EA	$ 181.00	9%	$ 164.71
179497	16	Bolt Guard	EA	$ 3.48	9%	$ 3.16
179498	16	Mounting Pipe 22 1/2"	EA	$ 105.00	9%	$ 95.55
179499	16	Mounting Pipe 24"	EA	$ 105.00	9%	$ 95.55
179518	16	Hdw-8'Stonewalz Climb	EA	$ 279.00	9%	$ 253.89
179561	16	Hdw-Seat And Table-4-2	EA	$ 53.00	9%	$ 48.23
179581	45	Rubber Spring Assy	EA	$ 1,734.00	0%	$ 1,734.00
179658	16	Hdw-Rock Step	EA	$ 20.00	9%	$ 18.20
179695	16	Base Assy	EA	$ 442.00	9%	$ 402.22
179702	16	Ramp Threshold 41 7/16"Lg	EA	$ 234.00	9%	$ 212.94
179705	16	Ramp Threshold 61 13"16"	EA	$ 467.00	9%	$ 424.97
179779	16	Top Rail Assy 144 1/2"Lg	EA	$ 840.00	9%	$ 764.40
179787	16	Shade End Casting 2 7/8"D	EA	$ 93.00	9%	$ 84.63
179795	16	Footbuck Assy 55 1/16"Lg	EA	$ 398.00	9%	$ 362.18
179799	16	Chain Plug Insert	EA	$ 7.96	9%	$ 7.24
179818	16	Umbrella Arm 91 7/16"Lg	EA	$ 581.00	9%	$ 528.71
179909	16	Attachment Rail 42 3/8"Lg	EA	$ 245.00	9%	$ 222.95
179919	16	Hdw-Funnel Bridge	EA	$ 79.00	9%	$ 71.89
179942	16	Enclosure Assy 32 7/8"Wd	EA	$ 566.00	9%	$ 515.06
179946	16	Hdw-F/S S.S.Slide	EA	$ 143.00	9%	$ 130.13
179948	16	Hardware Pkg Umbrella	EA	$ 408.00	9%	$ 371.28
200033	16	Footbuck 30 3/4"Lg-Black	EA	$ 157.00	9%	$ 142.87
200036	16	Hardware Umbrella	EA	$ 183.00	9%	$ 166.53
200039	16	Ship Wheel	EA	$ 470.00	9%	$ 427.70
200046	16	Seat Frame 37 5/16"	EA	$ 343.00	9%	$ 312.13
200068	16	Hdw-Merry Musical	EA	$ 403.00	9%	$ 366.73
200114	16	Rock Wall Panel	EA	$ 1,960.00	9%	$ 1,783.60
200132	16	Handrail Assy 27 1/2"Lg	EA	$ 614.00	9%	$ 558.74
200136	16	Handrail Assy 17 1/16"Lg	EA	$ 444.00	9%	$ 404.04
200149	16	Formed Bottom Plate	EA	$ 189.00	9%	$ 171.99
200151	16	Formed Top Plate	EA	$ 338.00	9%	$ 307.58
200195	16	Pendulum	EA	$ 200.00	9%	$ 182.00
200208	16	Xscape Pod Hanger 73 3/4"	EA	$ 288.00	9%	$ 262.08
200225	16	Hdw-Hanging Pod Link	EA	$ 794.00	9%	$ 722.54
200282	16	Hardware For Fun Seat Pt	EA	$ 20.00	9%	$ 18.20
200343	16	Steering Wheel Assy Black	EA	$ 448.00	9%	$ 407.68

GAMETIME PARK & PLAYGROUND EQUIPMENT

Part No.	Part Group	Item Description	Unit	Commercial Price	OMNIA Disct	Contract Net Price
200482	16	Schooner Climber 120"Lg	EA	$ 926.00	9%	$ 842.66
200567	16	Hdw-Funnel Bridge	EA	$ 29.00	9%	$ 26.39
200614	16	Minipod Supt Assy 11 1/4"	EA	$ 204.00	9%	$ 185.64
200629	16	Hdw-"S" Mini Pod Link	EA	$ 900.00	9%	$ 819.00
200715	16	1/4"S.S.Anchor Shackle	EA	$ 28.00	9%	$ 25.48
200730	16	Swing-N-Sway Rail 93 3/4"	EA	$ 904.00	9%	$ 822.64
200733	16	Hdw-Swing-N-Sway	EA	$ 209.00	9%	$ 190.19
200739	16	Swing-N-Sway Toprail	EA	$ 947.00	9%	$ 861.77
200780	16	Triton Pod	EA	$ 811.00	9%	$ 738.01
200829	16	Hybrid Tool Kit Ps +	EA	$ 120.00	9%	$ 109.20
200830	16	Hybrid Tool Kit Pt	EA	$ 112.00	9%	$ 101.92
200839	43	En Chain 32 13/16"Lg-45Lk	EA	$ 50.00	6%	$ 47.00
200843	16	Minipod Support	EA	$ 232.00	9%	$ 211.12
200854	16	Hdw-Mini Pod Link	EA	$ 809.00	9%	$ 736.19
200895	16	Hanger Pipe 60 15/16"Lg	EA	$ 230.00	9%	$ 209.30
200909	16	Triton Cable 16 7/16"Lg	EA	$ 515.00	9%	$ 468.65
200911	16	Swaged Ext 35 1/16"Cut	EA	$ 167.00	9%	$ 151.97
200919	16	Hdw-Umbrella Canopy	EA	$ 122.00	9%	$ 111.02
200930	16	Worm Hole Cable 15 5/16"	EA	$ 407.00	9%	$ 370.37
200931	16	Rubber Balance Beam	EA	$ 435.00	9%	$ 395.85
200932	16	Samll Bull Nose	EA	$ 38.00	9%	$ 34.58
200933	16	Big Bull Nose	EA	$ 79.00	9%	$ 71.89
201006	16	Rolled Pipe 74 1/2"Lg	EA	$ 367.00	9%	$ 333.97
201007	16	Bearing Assy	EA	$ 521.00	9%	$ 474.11
201055	16	X-Pod Step-Surface	EA	$ 427.00	9%	$ 388.57
201060	16	Hdw-Triton	EA	$ 1,596.00	9%	$ 1,452.36
201110	16	Hdw-Toddler Rocker	EA	$ 941.00	9%	$ 856.31
201126	16	Bar W/Insert 14"Lg	EA	$ 99.00	9%	$ 90.09
201129	16	Bar W/Insert 8 1/2"Lg	EA	$ 87.00	9%	$ 79.17
201141	16	Hdw-Balance Beam	EA	$ 196.00	9%	$ 178.36
201148	16	Web Walk Net Link	EA	$ 7,452.00	9%	$ 6,781.32
201153	16	Hdw-Balance Beam	EA	$ 107.00	9%	$ 97.37
201305	16	Hdw-Bongos	EA	$ 221.00	9%	$ 201.11
201310	16	Hdw-Bongos	EA	$ 212.00	9%	$ 192.92
201343	16	Handrail 91 13/16"Lg	EA	$ 331.00	9%	$ 301.21
201413	16	Leaf Spinner	EA	$ 291.00	9%	$ 264.81
201414	16	Honeycomb Tube	EA	$ 1,048.00	9%	$ 953.68
201459	16	Chinning Bar Assy 57 1/4"	EA	$ 143.00	9%	$ 130.13
201460	16	Slat 36 3/8"Lg-Redwood	EA	$ 105.00	9%	$ 95.55
201463	16	Dragonfly Head	EA	$ 347.00	9%	$ 315.77
201476	16	Flower 3 1/2"	EA	$ 24.00	9%	$ 21.84
201515	16	Nature Curb-Brown	EA	$ 259.00	9%	$ 235.69
201527	16	Web Tail Assy	EA	$ 2,810.00	9%	$ 2,557.10
201530	16	Incline Web Crawler Net	EA	$ 11,859.00	9%	$ 10,791.69
201555	16	Right Wing 47 1/4"Lg	EA	$ 655.00	9%	$ 596.05
201556	16	Left Wing 47 1/4"Lg	EA	$ 655.00	9%	$ 596.05
201625	16	Hdw-Dragonfly	EA	$ 218.00	9%	$ 198.38
201679	35	Hdw-Honeycomb	EA	$ 147.00	9%	$ 133.77
201680	16	Hdw-Honeycomb Tube	EA	$ 330.00	9%	$ 300.30
201681	16	Hdw-Leaf Step	EA	$ 61.00	9%	$ 55.51
201682	16	Hdw-Leaf Step	EA	$ 118.00	9%	$ 107.38
201685	16	Handhold Assy 39 1/8"Lg	EA	$ 227.00	9%	$ 206.57
201688	16	Hdw-Incline Web Crawler	EA	$ 131.00	9%	$ 119.21
201689	16	Hdw-Spinning Mushroom	EA	$ 83.00	9%	$ 75.53
201695	16	Leaf Bracket 11"Lg	EA	$ 204.00	9%	$ 185.64

GAMETIME PARK & PLAYGROUND EQUIPMENT

Part No.	Part Group	Item Description	Unit	Commercial Price	OMNIA Disct	Contract Net Price
201699	16	Front Spider Leg 105 3/4"	EA	$ 438.00	9%	$ 398.58
201701	16	Back Spider Leg 110 15/16	EA	$ 471.00	9%	$ 428.61
201707	16	Sign Post 80 1/8"Lg	EA	$ 659.00	9%	$ 599.69
201712	16	Hdw-Butterfly Fun Facts	EA	$ 52.00	9%	$ 47.32
201724	16	Rock N Raft Base	EA	$ 12,707.00	9%	$ 11,563.37
201735	16	Filler Plate 47 1/2"Lg	EA	$ 214.00	9%	$ 194.74
201739	16	Deck Extension 49 7/8"Lg	EA	$ 1,138.00	9%	$ 1,035.58
201755	16	Seat Assy 60 1/2"Lg	EA	$ 1,013.00	9%	$ 921.83
201757	16	Seat Handhold 27 7/16"Lg	EA	$ 202.00	9%	$ 183.82
201759	16	Angle Bracket 12"Lg	EA	$ 101.00	9%	$ 91.91
201764	16	Deck Support 8 5/8"Lg	EA	$ 230.00	9%	$ 209.30
201801	16	Wavy Support 102 3/8"Lg	EA	$ 443.00	9%	$ 403.13
201803	16	Swaged Pipe 43 11/16"Lg	EA	$ 187.00	9%	$ 170.17
201806	16	Rock N Raft Deck 66"Lg	EA	$ 1,770.00	9%	$ 1,610.70
201836	16	Hdw-Animal Tracker Panel	EA	$ 18.00	9%	$ 16.38
201855	16	Hdw-Stepped Platform	EA	$ 32.00	9%	$ 29.12
201930	16	Hdw-Spinner	EA	$ 32.00	9%	$ 29.12
201937	16	Forest Topper	EA	$ 397.00	9%	$ 361.27
201955	16	Honet Climber Assy 60"Lg	EA	$ 384.00	9%	$ 349.44
201961	16	End Support 28 7/16-Beige	EA	$ 147.00	9%	$ 133.77
202137	16	Coated Platform 53 1/16"	EA	$ 1,767.00	9%	$ 1,607.97
202229	16	Tree Fun Facts Sign	EA	$ 1,381.00	9%	$ 1,256.71
202319	16	Handhold Reverse 39"Lg	EA	$ 250.00	9%	$ 227.50
202323	16	Toprail 144 3/8"Lg-Brown	EA	$ 936.00	9%	$ 851.76
202331	16	Hdw-Tot'S Bongos	EA	$ 37.00	9%	$ 33.67
202350	16	Hdw-Leaf Seat	EA	$ 13.95	9%	$ 12.69
202368	16	Worm Hole Attach Frame	EA	$ 1,620.00	9%	$ 1,474.20
202377	16	Hdw-Worm Hole	EA	$ 6,073.00	9%	$ 5,526.43
202522	16	Cattail Flower 31 13/16"	EA	$ 658.00	9%	$ 598.78
202540	16	Hub Assy 7 5/8"Lg-Beige	EA	$ 660.00	9%	$ 600.60
202623	16	D-Ring Assy 43 7/16"Lg	EA	$ 260.00	9%	$ 236.60
202627	16	Entry Archway 67 11/16"Lg	EA	$ 650.00	9%	$ 591.50
202633	16	Crawl Tube Panel	EA	$ 521.00	9%	$ 474.11
202636	16	Zip Slide Entrance	EA	$ 556.00	9%	$ 505.96
202647	16	Crawl Tube	EA	$ 857.00	9%	$ 779.87
202648	16	Ridge Climber	EA	$ 728.00	9%	$ 662.48
202852	16	45Deg Crawl Tube Section	EA	$ 960.00	9%	$ 873.60
202853	16	45Deg Crawl Tube W/Overlp	EA	$ 960.00	9%	$ 873.60
202935	16	Upper Shaft 7 5/16"Lg	EA	$ 822.00	9%	$ 748.02
202941	16	Hub Bearing Assy	EA	$ 1,364.00	9%	$ 1,241.24
202948	16	Revolution Basket Assy	EA	$ 803.00	9%	$ 730.73
202953	16	Hdw-Schooner Climber	EA	$ 53.00	9%	$ 48.23
202954	16	Hdw-Zip Slide	EA	$ 52.00	9%	$ 47.32
202955	16	Hdw-Zip Slide	EA	$ 32.00	9%	$ 29.12
202958	16	Hdw-Climber	EA	$ 39.00	9%	$ 35.49
202962	16	Hdw-Slide	EA	$ 71.00	9%	$ 64.61
202982	16	Formed Tab 1 3/8"Lg	EA	$ 37.00	9%	$ 33.67
202984	16	Archway Assy 68"Lg	EA	$ 737.00	9%	$ 670.67
202990	16	Bracker Support 33 7/16"	EA	$ 192.00	9%	$ 174.72
202992	16	Hdw-Wavy Tree Climber	EA	$ 34.00	9%	$ 30.94
202999	16	Hdw-Transfer 6	EA	$ 32.00	9%	$ 29.12
203010	16	Mounting Bracket 21 1/2"	EA	$ 141.00	9%	$ 128.31
203025	16	D-Ring 43 7/16"Lg	EA	$ 375.00	9%	$ 341.25
203032	16	26"Dia Clear Bubble	EA	$ 352.00	9%	$ 320.32
203034	45	Bubble Panel	EA	$ 919.00	0%	$ 919.00

GAMETIME PARK & PLAYGROUND EQUIPMENT						
Part No.	Part Group	Item Description	Unit	Commercial Price	OMNIA Disct	Contract Net Price
203055	16	Hdw-Tin Roof Hex	EA	$ 152.00	9%	$ 138.32
203076	16	Hdw-Ridge Climber	EA	$ 26.00	9%	$ 23.66
203096	16	Hdw-Ganza	EA	$ 198.00	9%	$ 180.18
203145	16	Hdw-Chain Link Climber	EA	$ 59.00	9%	$ 53.69
203157	16	Hdw-Interactive Panel	EA	$ 45.00	9%	$ 40.95
203158	16	Hdw-Panel	EA	$ 92.00	9%	$ 83.72
203182	16	Zoo Bar Assy	EA	$ 551.00	9%	$ 501.41
203194	16	Hdw-Leaning Wall Climber	EA	$ 61.00	9%	$ 55.51
203195	16	Hdw-Leaning Wall Climber	EA	$ 68.00	9%	$ 61.88
203233	16	Hdw-Chain Net Climber	EA	$ 206.00	9%	$ 187.46
203234	16	Hdw-Wall	EA	$ 444.00	9%	$ 404.04
203258	16	Hdw-Rung Encl W/Steer Whl	EA	$ 34.00	9%	$ 30.94
203300	16	Scramble Up Pipe	EA	$ 205.00	9%	$ 186.55
203301	16	Scramble Up Panel	EA	$ 259.00	9%	$ 235.69
203311	16	Hdw-Scramble Up	EA	$ 73.00	9%	$ 66.43
203316	16	Merry-Go-All Seat Section	EA	$ 954.00	9%	$ 868.14
203361	16	Ring Handle Assy 23 5/16"	EA	$ 853.00	9%	$ 776.23
203397	16	Right Barrier 46 9/16"	EA	$ 1,378.00	9%	$ 1,253.98
203411	16	Left Barrier 46 9/16"	EA	$ 1,373.00	9%	$ 1,249.43
203417	16	Right Barrier 58 5/8"	EA	$ 1,545.00	9%	$ 1,405.95
203425	16	Left Barrier 58 5/8"	EA	$ 1,545.00	9%	$ 1,405.95
203440	16	Hdw-Whirl'N Spin	EA	$ 183.00	9%	$ 166.53
203457	16	Footbuck Assy 34 7/8"Lg	EA	$ 200.00	9%	$ 182.00
203470	16	Hdw-Triple Slide	EA	$ 148.00	9%	$ 134.68
203540	16	Right Guardrail 45 7/8"	EA	$ 985.00	9%	$ 896.35
203543	16	Left Guardrail 45 7/8"	EA	$ 979.00	9%	$ 890.89
203545	16	Hdw-Transfer	EA	$ 57.00	9%	$ 51.87
203565	16	Hdw-Transfer Platform	EA	$ 61.00	9%	$ 55.51
203568	16	Alum Pin 1 5/8"Lg	EA	$ 2.26	9%	$ 2.05
203582	16	Tube Entrance Section	EA	$ 973.00	9%	$ 885.43
203615	16	Bkt Support 44 5/8"Lg	EA	$ 222.00	9%	$ 202.02
203618	16	Hdw-Tube Slide	EA	$ 155.00	9%	$ 141.05
203627	16	River Rock Climber	EA	$ 1,971.00	9%	$ 1,793.61
203634	16	Hdw-Slide	EA	$ 232.00	9%	$ 211.12
203637	16	Hdw-Entryway	EA	$ 34.00	9%	$ 30.94
203638	16	Hdw-Climber Entryway	EA	$ 32.00	9%	$ 29.12
203639	16	Hdw-Tube Slide	EA	$ 83.00	9%	$ 75.53
203650	16	True Lock-Gray Steel	EA	$ 45.00	9%	$ 40.95
203652	16	Hdw-Bubble Climber	EA	$ 41.00	9%	$ 37.31
203655	16	Hdw-Vert Wall Climber	EA	$ 107.00	9%	$ 97.37
203670	16	Hdw-Toad Stool	EA	$ 24.00	9%	$ 21.84
203683	16	Hdw-Leaning Wall	EA	$ 57.00	9%	$ 51.87
203713	16	Hdw-Access Ladder	EA	$ 45.00	9%	$ 40.95
203800	16	Hdw-Clover Leaf Climber	EA	$ 22.00	9%	$ 20.02
203812	16	Interactive Panel	EA	$ 649.00	9%	$ 590.59
203814	16	D-Ring 46"Lg	EA	$ 256.00	9%	$ 232.96
203818	16	D-Ring W/Infill 46"Lg	EA	$ 402.00	9%	$ 365.82
203858	16	Single Zip Slide Hood	EA	$ 779.00	9%	$ 708.89
203860	16	Dbl Zip Slide Hood	EA	$ 748.00	9%	$ 680.68
203863	16	Long Grill 39 5/16"Lg	EA	$ 238.00	9%	$ 216.58
203866	16	Short Grill 17 5/16"Lg	EA	$ 176.00	9%	$ 160.16
203871	16	Hdw-Ashiko & Djembe	EA	$ 23.00	9%	$ 20.93
203873	16	Mounting Bar 44"Lg	EA	$ 161.00	9%	$ 146.51
203874	16	Hdw-Calabazo	EA	$ 77.00	9%	$ 70.07
203879	16	Hdw-Ganza	EA	$ 299.00	9%	$ 272.09

GAMETIME PARK & PLAYGROUND EQUIPMENT

Part No.	Part Group	Item Description	Unit	Commercial Price	OMNIA Disct	Contract Net Price
203900	16	Mounting Pipe 44 5/8"Lg	EA	$ 222.00	9%	$ 202.02
203963	16	Rung Encl 42 1/4"Lg	EA	$ 734.00	9%	$ 667.94
203965	16	Hdw-Rung Encl-Barrier	EA	$ 25.00	9%	$ 22.75
203968	16	33 1/2"Dia Ring	EA	$ 572.00	9%	$ 520.52
204033	16	Right Barrier 41 5/16"Hi	EA	$ 764.00	9%	$ 695.24
204037	16	Left Barrier 41 5/16"Hi	EA	$ 764.00	9%	$ 695.24
204073	16	Hdw-River Rock Climber	EA	$ 17.00	9%	$ 15.47
204077	16	Hdw-Rockscape	EA	$ 112.00	9%	$ 101.92
204123	16	Hdw-Crow'S Nest	EA	$ 38.00	9%	$ 34.58
204143	16	Hdw-Volcano Wall	EA	$ 354.00	9%	$ 322.14
204144	16	Hdw-Volcano Wall	EA	$ 230.00	9%	$ 209.30
204155	16	Cover Plate 19 3/4"Lg	EA	$ 106.00	9%	$ 96.46
204157	16	Panel Rung 25 7/8"Lg	EA	$ 23.00	9%	$ 20.93
204164	16	Hdw-Below Deck Panel	EA	$ 50.00	9%	$ 45.50
204166	16	Hdw-Fat Pipe Climber	EA	$ 528.00	9%	$ 480.48
204183	16	Archway W/Infill 66"Lg	EA	$ 809.00	9%	$ 736.19
204184	16	Hdw-Archway	EA	$ 11.71	9%	$ 10.65
204237	16	Hdw-Double Climber	EA	$ 82.00	9%	$ 74.62
204263	16	Hdw-Rung Encl	EA	$ 29.00	9%	$ 26.39
204269	16	Side Rail Assy 99 5/16"Lg	EA	$ 2,725.00	9%	$ 2,479.75
204309	16	Inner Rail Assy 89 7/16"	EA	$ 2,157.00	9%	$ 1,962.87
204322	16	Hdw-Rain Wheel	EA	$ 24.00	9%	$ 21.84
204362	16	Hdw-Vine Climber	EA	$ 89.00	9%	$ 80.99
204363	16	Hdw-Vine Climber	EA	$ 152.00	9%	$ 138.32
204379	16	Hdw-Zip Slide	EA	$ 79.00	9%	$ 71.89
204380	16	Hdw-Zip Slide	EA	$ 42.00	9%	$ 38.22
204400	16	Enclosure Assy 44"Lg	EA	$ 358.00	9%	$ 325.78
204410	16	Hdw-Zip Slide	EA	$ 34.00	9%	$ 30.94
204426	16	Hdw-Funnel Susp Bridge	EA	$ 310.00	9%	$ 282.10
204473	16	Hdw-Zip Slide	EA	$ 74.00	9%	$ 67.34
204516	16	Hdw-Slide	EA	$ 34.00	9%	$ 30.94
204533	16	Hex Deck-Ada	EA	$ 2,452.00	9%	$ 2,231.32
204568	16	Hdw-Climber Archway	EA	$ 29.00	9%	$ 26.39
204569	16	Hdw-Wave Climber	EA	$ 9.01	9%	$ 8.19
204590	16	Swerve Slide	EA	$ 1,545.00	9%	$ 1,405.95
204591	16	Double Swerve Slide	EA	$ 2,285.00	9%	$ 2,079.35
204593	16	Enclosure Assy 41 3/4"Lg	EA	$ 256.00	9%	$ 232.96
204595	16	Hdw-Ganza	EA	$ 289.00	9%	$ 262.99
204599	16	Enclosure Assy 32 7/8"Lg	EA	$ 266.00	9%	$ 242.06
204603	16	Enclosure Assy 42 3/8"Lg	EA	$ 291.00	9%	$ 264.81
204606	16	Fun-L Crawl Tube	EA	$ 1,589.00	9%	$ 1,445.99
204607	16	Ganza W/1 3/8"Hole	EA	$ 273.00	9%	$ 248.43
204611	16	Notched Pipe 44"Lg	EA	$ 174.00	9%	$ 158.34
204616	16	Handhold Assy W/Bearings	EA	$ 776.00	9%	$ 706.16
204644	16	Inner Rail 46 7/8"Lg	EA	$ 1,488.00	9%	$ 1,354.08
204647	16	Outer Rail 96 3/16"Lg	EA	$ 2,597.00	9%	$ 2,363.27
204653	16	Short Crawl Tube Panel	EA	$ 559.00	9%	$ 508.69
204658	16	49"Crawl Tube	EA	$ 1,196.00	9%	$ 1,088.36
204659	16	49"Crawl Tube W/Lip	EA	$ 1,196.00	9%	$ 1,088.36
204663	16	Hdw-Curved Bridge	EA	$ 271.00	9%	$ 246.61
204704	16	Rung Assy 43 5/16"Lg	EA	$ 198.00	9%	$ 180.18
204758	16	Short Crossbar 6 3/16"Lg	EA	$ 68.00	9%	$ 61.88
204761	16	Long Crossbar 40 1/8"Lg	EA	$ 166.00	9%	$ 151.06
204764	16	Long Crossbar 30 5/8"Lg	EA	$ 146.00	9%	$ 132.86
204815	16	Hdw-River Rock Climber	EA	$ 18.00	9%	$ 16.38

GAMETIME PARK & PLAYGROUND EQUIPMENT

Part No.	Part Group	Item Description	Unit	Commercial Price	OMNIA Disct	Contract Net Price
204879	16	Footbuck Assy 40 1/16"Lg	EA	$ 205.00	9%	$ 186.55
204881	16	Hdw-Slide	EA	$ 53.00	9%	$ 48.23
204887	16	Hdw-Walk In Dbl Fun-L	EA	$ 204.00	9%	$ 185.64
204910	16	Hdw-Challenge Canyon Bdg	EA	$ 1,146.00	9%	$ 1,042.86
204932	16	Hdw-Fun-L Crawl Tube	EA	$ 172.00	9%	$ 156.52
204946	16	Post Cap-2 3/8"Dia	EA	$ 69.00	9%	$ 62.79
204960	16	Hdw-Tunnel-Up	EA	$ 225.00	9%	$ 204.75
205003	16	Ramp Guardrail 148 5/16"	EA	$ 1,754.00	9%	$ 1,596.14
205169	16	Post Assy 39 1/2"Lg	EA	$ 300.00	9%	$ 273.00
205172	16	Post Assy 51 1/2"Lg	EA	$ 353.00	9%	$ 321.23
205175	16	Hdw-Accessible Stairs	EA	$ 45.00	9%	$ 40.95
205176	16	Hdw-Pod	EA	$ 36.00	9%	$ 32.76
205181	16	Hdw-Pod Climber	EA	$ 123.00	9%	$ 111.93
205184	16	Hdw-Swerve Slide	EA	$ 50.00	9%	$ 45.50
205185	16	Treadsafe Step Panel	EA	$ 136.00	9%	$ 123.76
205189	16	Spiral Step Climb 129.5"	EA	$ 773.00	9%	$ 703.43
205191	16	Spiral Step Climb 141.44"	EA	$ 895.00	9%	$ 814.45
205214	16	Center Rail 28 1/4"Lg	EA	$ 670.00	9%	$ 609.70
205225	16	Hdw-Pod Climber	EA	$ 126.00	9%	$ 114.66
205228	16	Arch Encl 61 5/8"Lg	EA	$ 1,068.00	9%	$ 971.88
205234	16	Hdw-Ergo Link	EA	$ 34.00	9%	$ 30.94
205261	16	Hdw 90667 Spiral Step	EA	$ 47.00	9%	$ 42.77
205267	16	Hdw-Spiral Step Climber	EA	$ 67.00	9%	$ 60.97
205282	16	Tool Kit(Torx Bit)Ps 2012	EA	$ 118.00	9%	$ 107.38
205283	16	Hybrid Tool Kit Ps 2012	EA	$ 116.00	9%	$ 105.56
205327	16	Transfer Platform Trim	EA	$ 146.00	9%	$ 132.86
205358	16	Right Barrier 31 5/8"Lg	EA	$ 1,058.00	9%	$ 962.78
205360	16	Left Barrier 31 5/8"Lg	EA	$ 1,050.00	9%	$ 955.50
205377	16	Arch Bridge Trim 3	EA	$ 152.00	9%	$ 138.32
205387	16	Rolled Leg 120 5/16"Lg	EA	$ 872.00	9%	$ 793.52
205393	16	Hdw-Transfer Platform 3D	EA	$ 79.00	9%	$ 71.89
205412	16	Support 34 9/16"Lg	EA	$ 157.00	9%	$ 142.87
205432	16	Hdw-Ramp	EA	$ 200.00	9%	$ 182.00
205653	16	Footbuck Assy 23 1/8"Lg	EA	$ 160.00	9%	$ 145.60
205915	16	Top Mount Plate 18X 12Blk	EA	$ 249.00	9%	$ 226.59
205946	16	Hdw-Chinning Bars	EA	$ 6.70	9%	$ 6.09
205960	16	Single Entrance Section	EA	$ 652.00	9%	$ 593.32
205962	16	Straight Section	EA	$ 584.00	9%	$ 531.44
205963	16	Curved Left Section	EA	$ 786.00	9%	$ 715.26
205964	16	Curved Right Section	EA	$ 786.00	9%	$ 715.26
205996	16	Hdw-Beat Club	EA	$ 49.00	9%	$ 44.59
206020	16	Hdw-Music Time	EA	$ 38.00	9%	$ 34.58
206069	16	Hdw-Drum Circle	EA	$ 715.00	9%	$ 650.65
206107	16	Hdw-Zip Slide	EA	$ 53.00	9%	$ 48.23
206111	16	Hdw-Cosmix Arch	EA	$ 96.00	9%	$ 87.36
206112	16	Hdw-Cosmix Station	EA	$ 138.00	9%	$ 125.58
206170	16	Helix Spiral	EA	$ 1,146.00	9%	$ 1,042.86
206179	16	Exit Section	EA	$ 609.00	9%	$ 554.19
206188	16	Pod Bracket W/O Tabs	EA	$ 329.00	9%	$ 299.39
206216	16	Spring Assy-Black	EA	$ 2,177.00	9%	$ 1,981.07
206228	16	Fish Body Assy 101 7/8"	EA	$ 1,915.00	9%	$ 1,742.65
206241	16	Fish Tail Assy 73 1/2"Lg	EA	$ 1,138.00	9%	$ 1,035.58
206248	16	Fish Head Assy 84 11/16"	EA	$ 1,300.00	9%	$ 1,183.00
206255	16	Hdw-Driver'S Panel	EA	$ 50.00	9%	$ 45.50
206260	16	Support Pipe 40 7/8"Lg	EA	$ 181.00	9%	$ 164.71

GAMETIME PARK & PLAYGROUND EQUIPMENT

Part No.	Part Group	Item Description	Unit	Commercial Price	OMNIA Disct	Contract Net Price
206261	16	Hdw-Clown Fish	EA	$ 421.00	9%	$ 383.11
206329	16	Hdw-Net Climber	EA	$ 37.00	9%	$ 33.67
206336	16	Arch W/Infill 66 1/16"Lg	EA	$ 885.00	9%	$ 805.35
206359	16	3/8"Wire Rope 110'Lg	EA	$ 851.00	9%	$ 774.41
206504	16	Single Net Tab	EA	$ 152.00	9%	$ 138.32
206519	16	Hdw-In-Ground	EA	$ 123.00	9%	$ 111.93
206550	16	High Point Barr 45 15/16"	EA	$ 466.00	9%	$ 424.06
206587	16	Hdw-Entryway	EA	$ 29.00	9%	$ 26.39
206595	16	Hdw-Archway W/Socket	EA	$ 19.00	9%	$ 17.29
206664	16	Leg Press Seat Replacment	EA	$ 123.00	9%	$ 111.93
206665	16	Leg Press Back Replacment	EA	$ 120.00	9%	$ 109.20
206666	16	Chest Press Seat Replacmt	EA	$ 123.00	9%	$ 111.93
206667	16	Chest Press Back Replacmt	EA	$ 120.00	9%	$ 109.20
206668	16	Rowing Machine Seat Repla	EA	$ 112.00	9%	$ 101.92
206699	16	3 1/2"Base Cover	EA	$ 98.00	9%	$ 89.18
206703	16	Top Bar Assy 133 5/8"Lg	EA	$ 552.00	9%	$ 502.32
206742	16	Frog Slide Puzzle	EA	$ 3,015.00	9%	$ 2,743.65
206747	16	Hdw-Gadgets	EA	$ 62.00	9%	$ 56.42
206755	16	Footbuck 33 1/2"Lg-Black	EA	$ 428.00	9%	$ 389.48
206757	16	Hdw-See Saw	EA	$ 117.00	9%	$ 106.47
206981	16	Chin-Up Bar 45 7/16"Lg	EA	$ 347.00	9%	$ 315.77
207029	16	Hdw-Single Entrance	EA	$ 25.00	9%	$ 22.75
207050	16	Flat Kickplate 43 3/4"Lg	EA	$ 190.00	9%	$ 172.90
207056	16	Hdw-Exit	EA	$ 101.00	9%	$ 91.91
207058	16	Hdw-Transfer Platform	EA	$ 99.00	9%	$ 90.09
207090	16	Hdw-Ramp	EA	$ 165.00	9%	$ 150.15
207112	16	Hdw-Plyometric Box	EA	$ 64.00	9%	$ 58.24
207124	16	Footbuck 32 1/4"-Recycled	EA	$ 160.00	9%	$ 145.60
207127	16	Hdw-Log Balance Beam	EA	$ 36.00	9%	$ 32.76
207377	16	Plank Climber 66 7/16"Lg	EA	$ 473.00	9%	$ 430.43
207399	35	Rubber Spring	EA	$ 92.00	9%	$ 83.72
207453	16	Zipline Rope 84"Lg	EA	$ 1,886.00	9%	$ 1,716.26
207484	16	Ada Handle Bar 40 1/8"Lg	EA	$ 555.00	9%	$ 505.05
207546	16	Hdw-Drivers Panel	EA	$ 59.00	9%	$ 53.69
207585	16	3/8"Wire Rope 85'Lg	EA	$ 813.00	9%	$ 739.83
207588	16	Skyline Seat	EA	$ 435.00	9%	$ 395.85
207590	16	Triangle Net	EA	$ 11,298.00	9%	$ 10,281.18
207598	16	Clamp 2"Lg-Recycled	EA	$ 62.00	9%	$ 56.42
207601	16	Double Straight Section	EA	$ 772.00	9%	$ 702.52
207603	16	End Cap	EA	$ 387.00	9%	$ 352.17
207659	16	5"Base Cover	EA	$ 142.00	9%	$ 129.22
207710	16	5"Molded Cap-Black	EA	$ 54.00	9%	$ 49.14
207771	16	Roller 27 1/2"Lg-Beige	EA	$ 99.00	9%	$ 90.09
207772	16	Wilder Tube Section	EA	$ 712.00	9%	$ 647.92
207778	16	Seat C/O	EA	$ 320.00	9%	$ 291.20
207797	16	Hdw-Double Seat	EA	$ 32.00	9%	$ 29.12
207806	16	Hdw-Single Seat	EA	$ 14.10	9%	$ 12.83
207813	16	Hdw-Double Seat	EA	$ 18.00	9%	$ 16.38
207827	16	Sprout Climb W/Cap 146.75	EA	$ 1,821.00	9%	$ 1,657.11
207845	16	Sprout Climb W/Cap 134.75	EA	$ 1,778.00	9%	$ 1,617.98
207848	16	Hdw-Srout Link	EA	$ 57.00	9%	$ 51.87
208381	16	Hdw-Stego Climber	EA	$ 32.00	9%	$ 29.12
208462	16	Bearing	EA	$ 41.00	9%	$ 37.31
208530	16	Toprail Assy 127 3/4"Lg	EA	$ 1,038.00	9%	$ 944.58
208560	16	Enclosure Assy 46 3/4"	EA	$ 2,079.00	9%	$ 1,891.89

GAMETIME PARK & PLAYGROUND EQUIPMENT

Part No.	Part Group	Item Description	Unit	Commercial Price	OMNIA Disct	Contract Net Price
208644	16	Slide Deck 29 15/16"	EA	$ 1,062.00	9%	$ 966.42
208676	16	Sky Run Seat/Rope Assy	EA	$ 2,290.00	9%	$ 2,083.90
208712	16	80A Caps W/O Logo	EA	$ 58.00	9%	$ 52.78
208715	16	Handle Grip 150Mm	EA	$ 24.00	9%	$ 21.84
208718	44	Pedal Assy (R/L Set	EA	$ 601.00	3%	$ 582.97
208734	16	Hdw-Wildertube Straight	EA	$ 194.00	9%	$ 176.54
208735	16	Hdw-Wildertube Straight	EA	$ 289.00	9%	$ 262.99
208738	16	Hdw 3' Plank Climber	EA	$ 47.00	9%	$ 42.77
208743	16	3/8"S.S.Formed Wire	EA	$ 67.00	9%	$ 60.97
208745	16	Slant Roof Timber 56 1/4"	EA	$ 827.00	9%	$ 752.57
208755	16	Hdw Slant Roof Timbers	EA	$ 68.00	9%	$ 61.88
208758	16	Top Rail Assy 145 3/4" Lg	EA	$ 1,107.00	9%	$ 1,007.37
208806	16	3.5"(11Ga)Toprail 126"Lg	EA	$ 601.00	9%	$ 546.91
208850	16	Hdw-Wildertube Slide	EA	$ 289.00	9%	$ 262.99
208853	16	Footbuck 28 3/8"Lg	EA	$ 180.00	9%	$ 163.80
208857	16	Hdw-Wildertube Quick "S"	EA	$ 302.00	9%	$ 274.82
208859	16	Hdw-Wilderslide Quick "L"	EA	$ 363.00	9%	$ 330.33
208890	16	Hex Shaft 28.195"Lg Ststl	EA	$ 127.00	9%	$ 115.57
208905	16	Pipe 37 3/4"Lg	EA	$ 194.00	9%	$ 176.54
208907	16	Hdw-Wildertube "S" Slide	EA	$ 358.00	9%	$ 325.78
208908	16	Hdw-Wildertube Tower	EA	$ 463.00	9%	$ 421.33
208958	16	Adult Swing Seat Assy Gt	EA	$ 358.00	9%	$ 325.78
208960	16	Vine Pod Casting-Metallic	EA	$ 142.00	9%	$ 129.22
208976	16	Support Assy 46 13/16"Lg	EA	$ 192.00	9%	$ 174.72
208987	16	Hdw-Wilderslide	EA	$ 239.00	9%	$ 217.49
208988	16	Hdw-Wilderslide	EA	$ 327.00	9%	$ 297.57
209028	35	Erratic Net Assy 1 94"Lg	EA	$ 635.00	9%	$ 577.85
209031	16	Erratic Net 2 138 5/8"Lg	EA	$ 772.00	9%	$ 702.52
209049	16	Outrigger Pipe 75 7/8"Lg	EA	$ 227.00	9%	$ 206.57
209075	16	Captain'S Chair Pad	EA	$ 382.00	9%	$ 347.62
209136	16	Erratic Climber 48 5/16"	EA	$ 777.00	9%	$ 707.07
209202	16	Hdw-Erratic Climber	EA	$ 24.00	9%	$ 21.84
209237	16	Swing Casting	EA	$ 45.00	9%	$ 40.95
209319	16	Mounting Post 57 1/2"Lg	EA	$ 375.00	9%	$ 341.25
209322	16	Mounting Post 45 1/2"Lg	EA	$ 333.00	9%	$ 303.03
209615	16	Hdw-In-Ground	EA	$ 1,185.00	9%	$ 1,078.35
209618	16	Hdw-In-Ground	EA	$ 1,119.00	9%	$ 1,018.29
209799	16	Zip Seat Truck Assy	EA	$ 757.00	9%	$ 688.87
209811	16	3.5"Toprail Assy 89"Lg	EA	$ 789.00	9%	$ 717.99
209815	16	Zip Seat/Rope Asy 63.75"	EA	$ 2,156.00	9%	$ 1,961.96
209830	16	Tackle Snug Assy	EA	$ 3,236.00	9%	$ 2,944.76
209853	16	#50 Ststl Chain 21 1/16"	EA	$ 50.00	9%	$ 45.50
210189	16	End Mount Bar 77 9/16"Lg	EA	$ 572.00	9%	$ 520.52
210221	16	Hardware For Rockin Robin	EA	$ 152.00	9%	$ 138.32
210222	16	Hardware Tackle Dummy	EA	$ 118.00	9%	$ 107.38
210692	16	Orange Inner Panel Pkg	EA	$ 205.00	9%	$ 186.55
210696	16	Orange Outer Panel Pkg	EA	$ 251.00	9%	$ 228.41
210735	16	Helix Spiral 140 Degree	EA	$ 1,164.00	9%	$ 1,059.24
210746	16	Top Connector	EA	$ 520.00	9%	$ 473.20
210747	16	Bottom Connector	EA	$ 520.00	9%	$ 473.20
210781	16	Handle 15 3/8"Lg-Black	EA	$ 191.00	9%	$ 173.81
210782	16	Net 43"X 105 3/4"Lg-Blk	EA	$ 6,274.00	9%	$ 5,709.34
210793	16	Hdw-Sky Flower W/Deck	EA	$ 498.00	9%	$ 453.18
210808	16	Smashed Footbuck 20 1/2"	EA	$ 91.00	9%	$ 82.81
211043	16	Climber Handhold-Beige	EA	$ 67.00	9%	$ 60.97

GAMETIME PARK & PLAYGROUND EQUIPMENT						
Part No.	Part Group	Item Description	Unit	Commercial Price	OMNIA Disct	Contract Net Price
211492	16	3.5" Alum Cap-6E	EA	$ 47.00	9%	$ 42.77
211547	16	Lt Blue Acrylic Pnl 12"	EA	$ 368.00	9%	$ 334.88
211548	16	Chime Cover-1	EA	$ 121.00	9%	$ 110.11
211575	16	12"Dia Metal Filler	EA	$ 120.00	9%	$ 109.20
211584	16	Sensory Wave Seat	EA	$ 674.00	9%	$ 613.34
211601	16	Captains Chair Use/Warnin	EA	$ 25.00	9%	$ 22.75
211604	16	Lat Pull Down Use/Warnin	EA	$ 25.00	9%	$ 22.75
211605	16	Leg Press Use/Warning	EA	$ 25.00	9%	$ 22.75
211606	16	Leg Extension Use/Warnin	EA	$ 25.00	9%	$ 22.75
211610	16	Wave Arch	EA	$ 1,547.00	9%	$ 1,407.77
211613	16	Wave End Transfer	EA	$ 763.00	9%	$ 694.33
211679	16	Chime Shaft Assy	EA	$ 435.00	9%	$ 395.85
211712	16	Footbuck Assy 38 3/16"Lg	EA	$ 363.00	9%	$ 330.33
211716	16	Footbuck Assy 34 3/16"Lg	EA	$ 347.00	9%	$ 315.77
211719	16	Hdw-Sgl Spiral Wildersld	EA	$ 338.00	9%	$ 307.58
211721	16	Expression Sw Caution Iii	EA	$ 14.71	9%	$ 13.38
211756	16	Horiz Chin Up Use Label	EA	$ 25.00	9%	$ 22.75
211762	16	Push Up Use Label	EA	$ 25.00	9%	$ 22.75
211779	16	Footbuck Assy 62 3/16"Lg	EA	$ 483.00	9%	$ 439.53
211813	16	Balance Board Use Label	EA	$ 25.00	9%	$ 22.75
211816	16	Chin Up Station Use Label	EA	$ 41.00	9%	$ 37.31
211892	16	Cardio Walker Use Label	EA	$ 25.00	9%	$ 22.75
212280	16	14"Dia Domed Mirror	EA	$ 308.00	9%	$ 280.28
212521	16	Hdw-1461 -2 3/8"Hanger Pk	EA	$ 13.95	9%	$ 12.69
212706	16	Pulley Housing Assy-Beige	EA	$ 1,839.00	9%	$ 1,673.49
212788	16	Handhold W/Inserts-Met	EA	$ 126.00	9%	$ 114.66
212897	16	Swaged Ext 28 3/8"Cut	EA	$ 101.00	9%	$ 91.91
212902	16	Side Support 135 3/8"Lg	EA	$ 931.00	9%	$ 847.21
212936	16	Wing Support 104 5/16"Lg	EA	$ 1,724.00	9%	$ 1,568.84
212955	16	Ganza W/1 3/8"Hole	EA	$ 291.00	9%	$ 264.81
212993	16	5" Alum End Cap	EA	$ 54.00	9%	$ 49.14
212995	16	3.5" Alum Cap(Alum Uprt)	EA	$ 45.00	9%	$ 40.95
212996	16	3.5" Alum Cap(Alum Uprt)	EA	$ 42.00	9%	$ 38.22
212999	16	Traverse Climber	EA	$ 597.00	9%	$ 543.27
213000	16	Swirl Cap	EA	$ 50.00	9%	$ 45.50
213110	16	Clamp Plate Assy 7 3/4"Lg	EA	$ 286.00	9%	$ 260.26
213117	16	Archway Assy 69 1/4"Lg	EA	$ 919.00	9%	$ 836.29
213122	16	Hdw-Traverse Link	EA	$ 97.00	9%	$ 88.27
213187	16	Hdw-Traverse Climber	EA	$ 79.00	9%	$ 71.89
213227	16	Zip Seat/Rope 86 15/116"	EA	$ 2,467.00	9%	$ 2,244.97
213228	16	Zip Seat/Rope Assy63 1/2"	EA	$ 2,258.00	9%	$ 2,054.78
213234	16	Sensory Dome Frame Shroud	EA	$ 681.00	9%	$ 619.71
213261	16	Spring Housing	EA	$ 190.00	24%	$ 144.40
213539	16	Swaged Pipe 21 7/8"Lg	EA	$ 145.00	9%	$ 131.95
213541	16	Footbuck 1 34 1/2"Lg	EA	$ 319.00	9%	$ 290.29
213546	16	Hdpe Step	EA	$ 107.00	9%	$ 97.37
213547	16	Hdpe Panel 1	EA	$ 83.00	9%	$ 75.53
213548	16	Hdpe Panel 2	EA	$ 77.00	9%	$ 70.07
213586	16	Socket 1 5 3/4"Lg	EA	$ 256.00	9%	$ 232.96
213590	16	Socket 2 5 3/4"Lg	EA	$ 267.00	9%	$ 242.97
213593	16	2-Way Socket 11 1/4"Lg	EA	$ 453.00	9%	$ 412.23
213600	16	Frame Assy 56 13/16"Lg	EA	$ 2,183.00	9%	$ 1,986.53
213846	16	Footbuck 2 34 1/2"Lg	EA	$ 325.00	9%	$ 295.75
213849	16	3"X 5" Footbuck 26"Lg	EA	$ 373.00	9%	$ 339.43
214346	16	63006 #50 SS Chain 18 5/16" Lg	EA	$ 29.00	9%	$ 26.39

GAMETIME PARK & PLAYGROUND EQUIPMENT

Part No.	Part Group	Item Description	Unit	Commercial Price	OMNIA Disct	Contract Net Price
214350	16	Swing Casting-Metallic	EA	$ 59.00	9%	$ 53.69
300196	54	Tire Seat	EA	$ 151.00	0%	$ 151.00
300677	16	Alum Saddle Seat W/Hardware	EA	$ 540.00	9%	$ 491.40
302181	46	2 1/2" OD Collar	EA	$ 29.00	9%	$ 26.39
303833	16	Bracket 4 3/4" Lg	EA	$ 5.13	9%	$ 4.66
307354	16	Clear Bubble 33 7/8" Dia	EA	$ 654.00	9%	$ 595.14
307497	16	Cable Climb Across	EA	$ 6,522.00	9%	$ 5,935.02
311352	16	Handhold Pkg - Primary	EA	$ 1,216.00	9%	$ 1,106.56
312634	16	Support Assy 70 13/16"Lg	EA	$ 246.00	9%	$ 223.86
312637	16	Support Assy 82 13/16"Lg	EA	$ 271.00	9%	$ 246.61
314073	45	Inclusive Mallet - Black w/Cable	EA	$ 209.00	0%	$ 209.00
314076	45	Mallet Pkg - Set of 2	EA	$ 366.00	0%	$ 366.00
800000	16	1/2 Anchor Bolt	EA	$ 7.36	9%	$ 6.69
800074	16	1/2"X2-3/4"Wedge Anchor	EA	$ 11.11	9%	$ 10.11
800252	16	3/8 X 3/4 Car Bolt G-5	EA	$ 0.68	9%	$ 0.61
800253	16	3/8 X 1 Carr Bolt	EA	$ 0.68	9%	$ 0.61
800254	16	3/8 X 1-1/4 Carr Bolt	EA	$ 0.58	9%	$ 0.52
800255	16	3/8 X 1-1/2 Carr Bolt	EA	$ 0.77	9%	$ 0.70
800256	16	3/8"X2"Car Bolt Gd 5 F/T	EA	$ 0.99	9%	$ 0.90
800290	16	3/8"X 1 3/4"Carr Bolt	EA	$ 0.99	9%	$ 0.90
800591	16	3/8"X4 1/8"Closed Eye Blt	EA	$ 7.13	9%	$ 6.48
800614	16	1/2"X2 1/2"Close Eye Bolt	EA	$ 29.00	9%	$ 26.39
800808	16	1/4"X 2 1/2"H.H.Bolt	EA	$ 0.57	9%	$ 0.51
800903	16	5/16"X1" Hex Hd Bolt	EA	$ 1.36	9%	$ 1.23
800908	16	5/16 X 2 1/4"Hh Full Thd	EA	$ 0.45	9%	$ 0.40
800918	16	5/16"X 6"Hex Hd Bolt Sstl	EA	$ 5.00	9%	$ 4.55
801002	16	3/8" X 3/4" Hex Head Bolt	EA	$ 1.38	9%	$ 1.25
801003	16	3/8 X 1 Hex Hd Bolt	EA	$ 1.38	9%	$ 1.25
801004	16	3/8 X 1-1/4 Hex Hd Bolt	EA	$ 0.57	9%	$ 0.51
801005	16	3/8 X 1-1/2 Hex Hd Bolt	EA	$ 0.89	9%	$ 0.80
801006	16	3/8 X 1-3/4 Hex Hd Bolt	EA	$ 0.89	9%	$ 0.80
801007	16	3/8 X 2 Hex Hd Bolt	EA	$ 0.68	9%	$ 0.61
801008	16	3/8 X 2-1/4 Hex Hd Bolt	EA	$ 0.81	9%	$ 0.73
801009	16	3/8 X 2-1/2 Hex Hd Bolt	EA	$ 0.77	9%	$ 0.70
801010	16	3/8 X 2-3/4 Hex Hd Bolt	EA	$ 0.99	9%	$ 0.90
801011	16	3/8 X 3 Hh Bolt	EA	$ 0.99	9%	$ 0.90
801012	16	3/8 X 3-1/4 Hex Hd Bolt	EA	$ 0.99	9%	$ 0.90
801013	46	3/8 X 3-1/2 Hex Hd Bolt	EA	$ 0.77	9%	$ 0.70
801014	16	3/8 X 3-3/4 Hex Hd Bolt	EA	$ 1.07	9%	$ 0.97
801015	16	3/8"X4" Hex Hd Bolt	EA	$ 1.92	9%	$ 1.74
801019	16	3/8" X 5" H.H. Bolt	EA	$ 1.61	9%	$ 1.46
801020	16	3/8" X 5 1/2" H.H. Bolt	EA	$ 1.83	9%	$ 1.66
801021	16	3/8"X 6" Hh Bolt Full Thd	EA	$ 1.61	9%	$ 1.46
801026	16	3/8"X 5"Hex Head Bolt Sst	EA	$ 6.87	9%	$ 6.25
801048	16	3/8X 1"Gd 5 Shuttle Bolt	EA	$ 0.45	9%	$ 0.40
801111	16	7/16" X 3"Hex Head Bolt	EA	$ 1.92	9%	$ 1.74
801136	16	7/16X 1-3/4 Hh Bolt	EA	$ 0.67	9%	$ 0.60
801200	16	1/2"X2 1/2"Hh W/1"Thread	EA	$ 2.71	9%	$ 2.46
801203	16	1/2 X 1 Hex Hd Bolt	EA	$ 0.99	9%	$ 0.90
801204	16	1/2"X 1 1/4"H.H.Bolt	EA	$ 1.12	9%	$ 1.01
801207	16	1/2 X 2 Hex Hd Bolt	EA	$ 1.07	9%	$ 0.97
801209	16	1/2 X 2-1/2 Hex Hd Bolt	EA	$ 1.41	9%	$ 1.28
801212	16	1/2" X 3 1/4"Hh Grade 2	EA	$ 2.04	9%	$ 1.85
801213	16	1/2 X 3-1/2 Hex Hd Bolt	EA	$ 7.29	9%	$ 6.63
801215	16	1/2 X 4 Hex Hd Bolt	EA	$ 3.31	9%	$ 3.01

GAMETIME PARK & PLAYGROUND EQUIPMENT						
Part No.	Part Group	Item Description	Unit	Commercial Price	OMNIA Disct	Contract Net Price
801217	16	1/2X4 1/2 Hex Hd Bolt	EA	$ 2.54	9%	$ 2.31
801254	16	1/2 X 1 1/4 Fine Th Bolt	EA	$ 1.50	9%	$ 1.36
801850	16	3/8 X 1 Hh Self Tap	EA	$ 1.50	9%	$ 1.36
802724	16	3/8"X 1 1/2"Sb 1/2"Thread	EA	$ 23.00	9%	$ 20.93
802726	16	1/2"X 1 1/4"Shoulder Gd-8	EA	$ 17.00	9%	$ 15.47
802727	16	1/2" X 1 1/4"Shoulder Blt	EA	$ 22.00	9%	$ 20.02
802733	16	1/2"X2 1/2"Shoulder Ststl	EA	$ 61.00	9%	$ 55.51
802742	16	5/16"X5/8"Ss Bhshoulder	EA	$ 6.48	9%	$ 5.89
803437	16	U Bolt 4"Lg	EA	$ 16.00	9%	$ 14.56
803441	16	U-Bolt 3 1/2"Lg	EA	$ 5.31	9%	$ 4.83
803527	16	14 1/4" Washer Bolt	EA	$ 5.74	9%	$ 5.22
803583	16	3/8"S.S.Stud 2 1/2"Lg	EA	$ 3.05	9%	$ 2.77
804001	46	5/16 Acorn Nut	EA	$ 1.58	9%	$ 1.43
804002	16	3/8 Acorn Nut	EA	$ 1.90	9%	$ 1.72
804004	16	1/2 Acorn Nut	EA	$ 5.00	9%	$ 4.55
804051	16	1/4 Hex Nut	EA	$ 0.14	9%	$ 0.12
804052	16	5/16 Hex Nut	EA	$ 0.14	9%	$ 0.12
804053	16	3/8 Hex Nut	EA	$ 0.41	9%	$ 0.37
804054	16	7/16 Hex Nut	EA	$ 0.32	9%	$ 0.29
804055	16	1/2 Hex Nut	EA	$ 0.91	9%	$ 0.82
804058	16	3/4 Hex Nut	EA	$ 0.99	9%	$ 0.90
804100	16	5/16"Jam Nut	EA	$ 0.36	9%	$ 0.32
804108	16	3/8"-16 Jam Nut	EA	$ 0.14	9%	$ 0.12
804253	16	7/16"Jam Nut	EA	$ 0.25	9%	$ 0.22
804351	16	1/4 Hex Nut Self Lock	EA	$ 0.25	9%	$ 0.22
804353	16	3/8" Hex Nut Self Lock	EA	$ 0.30	9%	$ 0.27
804355	16	1/2 Hex Lock Nut	EA	$ 0.57	9%	$ 0.51
804359	16	5/16"Hex Head Locking Nut	EA	$ 0.14	9%	$ 0.12
804365	16	3/8-16 Flange Lock Nut	EA	$ 0.36	9%	$ 0.32
804551	16	5/16 T Nut Metal	EA	$ 1.81	9%	$ 1.64
804552	16	3/8 T Nut Metal	EA	$ 1.94	9%	$ 1.76
804553	16	1/2" T-Nut (Metal)	EA	$ 2.39	9%	$ 2.17
804554	16	5/16"-18 Propell Nut	EA	$ 0.96	9%	$ 0.87
804555	16	5/16 T Nut (Spanner)	EA	$ 0.77	9%	$ 0.70
804556	16	3/8 T Nut (Spanner)	EA	$ 1.16	9%	$ 1.05
804557	16	1/2" T-Nut (Spanner)	EA	$ 3.31	9%	$ 3.01
804558	16	5/16 T Nut W/3/8 Barrel	EA	$ 1.05	9%	$ 0.95
804560	16	3/8 T Nut Stainless Steel	EA	$ 6.49	9%	$ 5.90
804562	16	5/16 Tnut 3/8"Barrel Sstl	EA	$ 8.71	9%	$ 7.92
804601	16	5/16" T-Nut (Wood)	EA	$ 0.54	9%	$ 0.49
804703	16	Avk Threaded Insert 5/16"	EA	$ 5.11	9%	$ 4.65
804710	16	3/8" 16 Unc Thread Insert	EA	$ 1.65	9%	$ 1.50
804711	16	3/8" Thread Insert .85"Lg	EA	$ 3.47	9%	$ 3.15
804804	16	H38Brn 3/8" Barrel Nut	EA	$ 5.47	9%	$ 4.97
804813	16	5/16" Barrel Nut Ss	EA	$ 17.00	9%	$ 15.47
805302	16	1/4"X1 "Alum Drive Rivet	EA	$ 2.18	9%	$ 1.98
805614	16	1 1/2"Spring Pin	EA	$ 0.68	9%	$ 0.61
809693	16	#14 X 1 1/2" Pan Hd Screw	EA	$ 4.28	9%	$ 3.89
810053	16	3/8X1.5"Pin-In Bhsc	EA	$ 1.07	9%	$ 0.97
811040	16	5/16"X3/4"Btn Hd Soc Sc	EA	$ 1.06	24%	$ 0.80
811042	16	5/16"X1"Btn Hd Soc Sc Sst	EA	$ 0.97	24%	$ 0.73
811044	16	5/16"X1 1/4"Buthd Soc Set	EA	$ 1.38	9%	$ 1.25
811045	16	5/16"X1 1/2"Buthd Soc Sst	EA	$ 1.80	9%	$ 1.63
811046	16	5/16"X2" Bh Socket Screw	EA	$ 1.90	9%	$ 1.72
811047	16	5/16" X 1 3/4"Bhscs	EA	$ 1.45	9%	$ 1.31

GAMETIME PARK & PLAYGROUND EQUIPMENT						
Part No.	Part Group	Item Description	Unit	Commercial Price	OMNIA Disct	Contract Net Price
811048	16	5/16"X2 1/2"But Hd Soc Sc	EA	$ 10.97	9%	$ 9.98
811050	16	3/8 X 1 Button Hd Socket	EA	$ 1.66	9%	$ 1.51
811051	16	3/8 X 1-1/4 Button Hd Soc	EA	$ 1.34	9%	$ 1.21
811052	16	3/8"X3/4"But Hd Soc Cap	EA	$ 1.34	9%	$ 1.21
811053	16	.38X1.5"Button Hd Soc Sc	EA	$ 2.09	9%	$ 1.90
811054	16	.38X1.75But Hd Soc Cap Sc	EA	$ 2.51	9%	$ 2.28
811055	16	3/8 X 2 Soc Hd Cap Sc	EA	$ 2.64	9%	$ 2.40
811056	16	.38X2.25"Button Hd Soc Sc	EA	$ 2.54	9%	$ 2.31
811057	16	3/8"X2 1/2"But Hd Soc Scr	EA	$ 2.76	9%	$ 2.51
811058	16	3/8" X 2-3/4" Button Hd	EA	$ 3.47	9%	$ 3.15
811059	16	3/8"X3"Btn Hd Sock Sc	EA	$ 4.71	9%	$ 4.28
811062	16	.5X1.25 But Hd Soc Cap Sc	EA	$ 13.65	9%	$ 12.42
811065	16	1/2"X2 1/2" Btn Head	EA	$ 12.16	9%	$ 11.06
811068	16	1/2"X3 1/4"Btn Hd Full Td	EA	$ 83.00	9%	$ 75.53
811071	16	1/2"X 5 1/2" Bhscs	EA	$ 38.00	9%	$ 34.58
811073	16	.5X1.5 But Hd Soc Cap Scr	EA	$ 6.49	9%	$ 5.90
811075	16	3/8"X3 1/2"But Hd Screw	EA	$ 7.51	9%	$ 6.83
811076	16	3/8" X 4" Bhscs	EA	$ 9.01	9%	$ 8.19
811217	35	1/2" X 3/4"Shoulder Screw	EA	$ 3.00	9%	$ 2.73
811226	46	3/8" X 1" Shoulder Bolt	EA	$ 3.14	9%	$ 2.85
811227	16	3/8"X 1 1/4"Shoulder Bolt	EA	$ 3.83	9%	$ 3.48
811228	16	3/8"X2 1/2"Hex Cap Sc F/T	EA	$ 29.00	9%	$ 26.39
811229	16	3/4"X2 3/4"Soc Hd Grade 8	EA	$ 6.49	9%	$ 5.90
811251	16	1/4"-20 C'Sink Cap 3/4"Lg	EA	$ 1.92	9%	$ 1.74
811559	43	1/2 X 1/2 Set Screw	EA	$ 1.18	6%	$ 1.10
812012	46	1/4X1"Pin-In Bhsc W/Patch	EA	$ 3.65	9%	$ 3.32
812018	16	1/4"X 2"Pin-In Bhcs W/Pat	EA	$ 11.56	9%	$ 10.51
812040	16	5/16X 3/4"Pin-In Bhsc W/P	EA	$ 1.50	9%	$ 1.36
812042	16	5/16X 1"Pin-In Bhsc W/P	EA	$ 1.34	9%	$ 1.21
812044	16	5/16X1.25"Pin-In Bhsc W/P	EA	$ 1.58	9%	$ 1.43
812045	16	5/16X1.5"Pin-In Bhsc W/Pa	EA	$ 1.80	9%	$ 1.63
812046	16	5/16X2"Pin-In Bhsc W/Patc	EA	$ 1.98	9%	$ 1.80
812047	16	5/16X1 3/4"Pin-In W/Pa	EA	$ 2.85	9%	$ 2.59
812048	16	5/16X2.5"Pin-In Bhsc W/Pa	EA	$ 5.00	9%	$ 4.55
812049	16	3/8"X 1/2"But Hd W/Patch	EA	$ 2.00	9%	$ 1.82
812050	16	3/8X1"Pin-In Bhsc W/Patch	EA	$ 1.80	9%	$ 1.63
812051	16	3/8X1.25"Pin-In Bhsc W/Pa	EA	$ 1.98	9%	$ 1.80
812052	16	3/8X3/4"Pin-In Bhsc W/Pat	EA	$ 1.66	9%	$ 1.51
812053	16	3/8X1.5"Pin-In Bhsc W/Pat	EA	$ 2.27	9%	$ 2.06
812054	16	3/8X1.75"Pin-In Bhsc W/Pa	EA	$ 2.49	9%	$ 2.26
812055	16	3/8X2"Pin-In Bhsc W/Patch	EA	$ 2.69	9%	$ 2.44
812056	16	3/8X2.25"Pin-In Bhsc W/Pa	EA	$ 2.90	9%	$ 2.63
812057	16	3/8X2.5"Pin-In Bhsc W/Pat	EA	$ 3.19	9%	$ 2.90
812058	16	3/8X2.75"Pin-In Bhsc W/Pa	EA	$ 3.63	9%	$ 3.30
812059	16	3/8X3"Pin-In Bhsc W/Patch	EA	$ 3.47	9%	$ 3.15
812060	16	3/8X3.25"Pin-In Bhsc W/Pa	EA	$ 4.51	9%	$ 4.10
812061	16	1/2X1"Pin-In Bhsc W/Patch	EA	$ 42.00	9%	$ 38.22
812075	16	3/8X3.5"Pin-In Bhsc W/Pat	EA	$ 7.96	9%	$ 7.24
812077	16	3/8X4.5"Pin-In Bhsc W/Pat	EA	$ 45.00	9%	$ 40.95
812078	16	3/8X5"Pin-In Bhsc W/Patch	EA	$ 42.00	9%	$ 38.22
812082	16	3/8X4" Bhscs 1 1/2"Thrd	EA	$ 16.00	9%	$ 14.56
812083	16	1/4X1 1/4"Pbhscs	EA	$ 5.21	9%	$ 4.74
812638	16	3/8"Pin-In Hex Key (7/32)	EA	$ 19.00	9%	$ 17.29
812639	16	5/16"Pin-In Hex Key(3/16)	EA	$ 10.52	9%	$ 9.57
812640	16	1/2"Pin-In Hex Key (5/16)	EA	$ 9.46	9%	$ 8.60

GAMETIME PARK & PLAYGROUND EQUIPMENT

Part No.	Part Group	Item Description	Unit	Commercial Price	OMNIA Disct	Contract Net Price
812642	16	3/8"Pin-In Hex Bit (7/32)	EA	$ 13.80	9%	$ 12.55
812643	16	5/16"Pin-In Hex Bit(3/16)	EA	$ 16.00	9%	$ 14.56
812644	16	1/2"Pin-In Hex Bit (5/16)	EA	$ 2.69	9%	$ 2.44
812653	16	1/4"Pin-In Torx Bit(5/32)	EA	$ 3.04	9%	$ 2.76
812654	16	5/16"Pin-In Torxbit(3/16)	EA	$ 2.27	9%	$ 2.06
812655	16	3/8"Pin-In Torx Bit(7/32)	EA	$ 2.90	9%	$ 2.63
812656	16	1/4"Pin-In Torx Key(5/32)	EA	$ 4.71	9%	$ 4.28
812657	16	5/16"Pin-In Torxkey(3/16)	EA	$ 5.88	9%	$ 5.35
812658	16	3/8"Pin-In Torx Key(7/32)	EA	$ 6.93	9%	$ 6.30
816017	16	#10X5/8"Pan Hd Ph Tap Scr	EA	$ 0.14	9%	$ 0.12
816049	16	1/4"X1"Hex Hd Selfdrive	EA	$ 1.07	9%	$ 0.97
816050	16	3/8"X 1 1/4" Torx Bhscs	EA	$ 7.56	9%	$ 6.87
817326	16	1/4 Lockwasher	EA	$ 0.14	9%	$ 0.12
817330	16	5/16 Lockwasher	EA	$ 0.25	9%	$ 0.22
817334	16	3/8 Lockwasher	EA	$ 0.24	9%	$ 0.21
817342	16	1/2 Lockwasher	EA	$ 0.53	9%	$ 0.48
817350	16	5/8 Lockwasher	EA	$ 1.36	9%	$ 1.23
817401	16	3/8" Flatwasher 1"O.D.	EA	$ 0.36	9%	$ 0.32
817403	16	5/16"Flat W/1 1/8"O.D.	EA	$ 0.58	9%	$ 0.52
817404	16	5/16"Flatwasher 3/4"Od	EA	$ 0.25	9%	$ 0.22
817406	16	5/16" Flatwasher	EA	$ 0.14	9%	$ 0.12
817408	16	1/4 Flat Washer	EA	$ 0.14	9%	$ 0.12
817410	16	3/8 Flat Washer	EA	$ 0.21	9%	$ 0.19
817412	16	1/2 Flat Washer	EA	$ 0.45	9%	$ 0.40
817413	16	1/2" Flat Washer 2" O.D.	EA	$ 5.10	9%	$ 4.64
817420	16	.75 Flat Washer Med	EA	$ 12.31	9%	$ 11.20
817423	16	3/8"X 1 1/4"Formed Washer	EA	$ 3.49	9%	$ 3.17
817424	16	3/8 Flat Washer 1 1/4" Od	EA	$ 0.79	9%	$ 0.71
817425	16	1/2"Flatwasher 1-3/8"O.D	EA	$ 1.06	9%	$ 0.96
817430	16	3/8" Flatwasher	EA	$ 0.81	9%	$ 0.73
817612	16	3/8 Plastic Washer	EA	$ 0.32	9%	$ 0.29
817613	16	3/8"Plastic Spacer	EA	$ 0.42	9%	$ 0.38
817700	16	5/8 Washer X 3/16 X 2 1/2	EA	$ 24.00	9%	$ 21.84
817738	16	Thrust Washer	EA	$ 17.00	9%	$ 15.47
817739	16	3/8 Nordlock S.S. Washer	EA	$ 21.00	9%	$ 19.11
817742	16	1/2"Zinc Coated Washer	EA	$ 11.11	9%	$ 10.11
817743	16	3/8"Zinc Coated Washer	EA	$ 5.31	9%	$ 4.83
818312	16	3/8"-16 Placing Tool	EA	$ 67.00	9%	$ 60.97
818313	16	Tee-Nut Socket	EA	$ 25.00	9%	$ 22.75
818317	16	Bronze Bushing 1"Lg	EA	$ 5.10	9%	$ 4.64
818319	16	Kidcurb Spike 18"Lg	EA	$ 16.00	24%	$ 12.16
818324	16	Flanged Nylon Bushing	EA	$ 28.00	9%	$ 25.48
818326	16	4.5Mm Steel Shot-1 Tube	EA	$ 12.16	9%	$ 11.06
818331	16	5/16"-16 Placing Tool	EA	$ 58.00	9%	$ 52.78
818382	16	Sleeve Bushing 3/4"Lg	EA	$ 14.10	9%	$ 12.83
1862RP	16	Mega-Loc Replacement Pkg	EA	$ 87.00	9%	$ 79.17
1R27FU	16	3.5"Al Pip W/ Cap 7'	EA	$ 409.00	9%	$ 372.19
1R27FV	16	3.5"Al Pip W/ Cap 7'	EA	$ 409.00	9%	$ 372.19
1R27FW	16	3.5"Al Pip W/ Cap 7'	EA	$ 398.00	9%	$ 362.18
1R51WZ	16	3.5"Al Pip W/ Cap 7'	EA	$ 403.00	9%	$ 366.73
206SS	45	Ultimate Basketball Sys-White Poly	EA	$ 4,716.00	3%	$ 4,574.52
207SS	45	Ultimate Pole Padding	EA	$ 1,412.00	3%	$ 1,369.64
211SS	45	Replacement Basketball Chain Net	EA	$ 64.00	3%	$ 62.08
215SS	45	Football GoalPost Pads	EA	$ 612.25	3%	$ 593.88
216SS	45	Ultimate Outdoor B-ball Sys-GLASS CLR	EA	$ 8,890.82	3%	$ 8,624.09

GAMETIME PARK & PLAYGROUND EQUIPMENT

Part No.	Part Group	Item Description	Unit	Commercial Price	OMNIA Disct	Contract Net Price
230SS	34	All Purpose Backstop System	EA	$ 6,255.52	3%	$ 6,067.85
231SS	44	Official Lacrosse Goals w/Nets (pair)	EA	$ 1,464.06	3%	$ 1,420.13
2327RP	16	5" Upr Insert Retro Fix	EA	$ 59.00	24%	$ 44.84
2328HW	16	Hdw-Insert Fix	EA	$ 8.86	9%	$ 8.06
2329PS	05	5" Upr Insert Retro Fix	EA	$ 67.00	24%	$ 50.92
2364PS	05	Powerlock Replacement Pkg	EA	$ 71.00	24%	$ 53.96
2386PT	05	Kickplate W/Rung 45 1/2 Dk	EA	$ 606.00	24%	$ 460.56
2396RP	16	Brakeless Space Shuttle	EA	$ 2,010.00	9%	$ 1,829.10
2406HW	16	Hdw-Boot Replacement	EA	$ 134.00	9%	$ 121.94
2406RP	05	Swivel Boot Replacement	EA	$ 128.00	24%	$ 97.28
2444SP	18	Vinyl Top Coating	EA	$ 466.00	24%	$ 354.16
2447RP	05	Octagonal Perf Roof Pkg	EA	$ 11,429.00	24%	$ 8,686.04
2518SP	05	Sign Frame Pkg	EA	$ 841.00	24%	$ 639.16
2559SP	16	Top Rail Retro-Fit Pkg	EA	$ 32.00	24%	$ 24.32
258SS	44	Combo Goal Net 8' x 24' x 4'	EA	$ 418.00	3%	$ 405.46
2637SP	05	Xcelerator Retro-Fit Pkg	EA	$ 759.00	24%	$ 576.84
2643CS	05	Csa Button Retro - Fit Pkg	EA	$ 67.00	24%	$ 50.92
2644PT	05	36" Hex Roof Support Pkg	EA	$ 3,167.00	24%	$ 2,406.92
2654CS	05	Tab Retro-Fit Pkg	EA	$ 22.00	24%	$ 16.72
274SS	44	Volley Ball Replacement Net-Rope Top	EA	$ 98.00	3%	$ 95.06
275SS	44	Volley Ball Replacement Net-Steel Top	EA	$ 146.00	3%	$ 141.62
277SS	44	Beach Volleyball Boundary Markers	EA	$ 85.00	3%	$ 82.45
2901RP	05	3'Trans Pt Extd Platform	EA	$ 6,014.00	24%	$ 4,570.64
2907PT	05	3'Trans Pt 45.5"W/Extplat	EA	$ 5,378.00	24%	$ 4,087.28
2921SP	05	Mini Pod Retro-Fit Hanger	EA	$ 579.00	24%	$ 440.04
2922XP	05	Mini Pod Retro-Fit Hanger	EA	$ 695.00	24%	$ 528.20
2950SP	15	Standing See Saw	EA	$ 4,874.00	16%	$ 4,094.16
2998XP	05	Single X-Pod Step	EA	$ 1,916.00	24%	$ 1,456.16
3049SP	15	Nature Play House S/M	EA	$ 21,184.00	16%	$ 17,794.56
3201SP	52	3 1/2" Enclosed Tot Nyc	EA	$ 542.00	16%	$ 455.28
3202SP	35	3 1/2" Belt Seat Nyc	EA	$ 517.00	16%	$ 434.28
3203SP	52	3 1/2" Super Seat 2 Nyc	EA	$ 551.00	16%	$ 462.84
3249RP	05	4'Trans Pt W/Ext Platform	EA	$ 5,854.00	24%	$ 4,449.04
3253RP	05	Deck Extension	EA	$ 1,951.00	24%	$ 1,482.76
3337RX	05	X-Connector 4-Ps	EA	$ 174.00	24%	$ 132.24
3358SP	48	Ps Arch Swing W/3 1/2" Tr	EA	$ 2,736.00	6%	$ 2,571.84
3363SP	48	Add-A-Bay W/3 1/2"Toprail	EA	$ 1,543.00	6%	$ 1,450.42
3468SP	70	Backboard Adapter	EA	$ 349.00	3%	$ 338.53
3628XP	05	X-Connector 4-Pt	EA	$ 174.00	24%	$ 132.24
366SS	73	Set of 3 Bases	EA	$ 299.00	3%	$ 290.03
367SS	62	Pitchers Plate	EA	$ 91.00	3%	$ 88.27
368SS	73	Home Plate	EA	$ 145.00	3%	$ 140.65
380SS	34	Edwards Tennis Nets - Aussie	SET	$ 360.00	3%	$ 349.20
38111L	49	Tree Stump	EA	$ 960.00	16%	$ 806.40
38223L	49	Tree Stump Table W/Label	EA	$ 1,087.00	16%	$ 913.08
3840PT	05	Tot Slide	EA	$ 2,775.00	24%	$ 2,109.00
3890RP	05	Clubhouse (Timbers) Hex Roof	EA	$ 15,887.00	24%	$ 12,074.12
39019G	46	Small Feats - On Ground	EA	$ 10,202.00	16%	$ 8,569.68
39019I	46	Small Feats - Inground	EA	$ 10,202.00	16%	$ 8,569.68
39019S	46	Small Feats - Surface Mount	EA	$ 10,202.00	16%	$ 8,569.68
39020G	46	Little Steps - On Ground	EA	$ 11,658.00	16%	$ 9,792.72
39020I	46	Little Steps - Inground	EA	$ 11,658.00	16%	$ 9,792.72
39020S	46	Little Steps - Surface Mount	EA	$ 11,658.00	16%	$ 9,792.72
39021G	46	Sparkling Horizons - On Ground	EA	$ 21,132.00	16%	$ 17,750.88
39021I	46	Sparkling Horizons - Inground	EA	$ 21,132.00	16%	$ 17,750.88

GAMETIME PARK & PLAYGROUND EQUIPMENT

Part No.	Part Group	Item Description	Unit	Commercial Price	OMNIA Disct	Contract Net Price
39021S	46	Sprakling Horizons - Surface Mount	EA	$ 21,132.00	16%	$ 17,750.88
39022G	46	High Hopes - On Ground	EA	$ 19,676.00	16%	$ 16,527.84
39022I	46	High Hopes - Inground	EA	$ 19,676.00	16%	$ 16,527.84
39022S	46	High Hopes - Surface Mount	EA	$ 19,676.00	16%	$ 16,527.84
39023I	47	Tot's Courtyard IG	EA	$ 9,316.00	9%	$ 8,477.56
39023S	47	Tot's Courtyard SM	EA	$ 9,316.00	9%	$ 8,477.56
3950PT	05	Rung Enclosure w/steering wheel	EA	$ 1,286.00	24%	$ 977.36
3962RP	05	12' Curved Slide (W/ Slide Panel)	EA	$ 11,657.00	24%	$ 8,859.32
3963RP	05	12' Spiral Slide (W/ Slide Panel)	EA	$ 11,732.00	24%	$ 8,916.32
3964RP	05	Panel Enclosure (For 12' Tower)	EA	$ 2,445.00	24%	$ 1,858.20
3965RP	05	12' Curved Slide Reverse (Slide Pnl)	EA	$ 11,657.00	24%	$ 8,859.32
3966RP	05	4' Spiral Stairs (Reverse)(W/ Filler)	EA	$ 5,149.00	24%	$ 3,913.24
3967RP	05	Citadel Tower W/ 3D Panels	EA	$ 22,265.00	24%	$ 16,921.40
3981RP	05	12' Spiral Slide Reverse (Slide Pnl)	EA	$ 11,732.00	24%	$ 8,916.32
3982RP	05	4' Spiral Stairs (W/ Filler)	EA	$ 4,961.00	24%	$ 3,770.36
4044RP	05	Tower Extensions W/O Cap	EA	$ 531.00	24%	$ 403.56
4045RP	05	Tower Extensions W/ Cap	EA	$ 580.00	24%	$ 440.80
4336RP	05	12' Wildertube Tower Slide	EA	$ 11,535.00	24%	$ 8,766.60
4337RP	05	12' Wildertube Tower Slide Reverse	EA	$ 11,535.00	24%	$ 8,766.60
435SS	44	PAINT BACKBOARD ONLY	EA	$ 1,206.00	3%	$ 1,169.82
436SS	44	4' GOOSENECK W/STANDARD RIM-PAINT BRD	EA	$ 2,157.00	3%	$ 2,092.29
437SS	44	5' GOOSENECK W/STANDARD RIM-PAINT BRD	EA	$ 2,336.00	3%	$ 2,265.92
438SS	44	4' GOOSENECK W/ B.A. RIM-PAINT BRD	EA	$ 2,203.00	3%	$ 2,136.91
439SS	44	5' GOOSENECK W/ B.A. RIM-PAINT BRD	EA	$ 2,350.00	3%	$ 2,279.50
440SS	44	4' G-Neck w/Dbl Rim-Chn Net-Paint Brd	EA	$ 2,124.00	3%	$ 2,060.28
441SS	44	5' G-Neck w/Dbl Rim-Chn Net-Paint Brd	EA	$ 2,384.00	3%	$ 2,312.48
442SS	44	Front Mount Double Rim Flex Goal	EA	$ 358.00	3%	$ 347.26
444SS	44	DOUBLE-RIM GOAL W/ NET & HDWE	EA	$ 245.00	3%	$ 237.65
445SS	34	Front Mount Super Goal-Chain Net	EA	$ 250.00	3%	$ 242.50
446SS	44	OUTDOOR FLEX GOAL GMC=5"X5"	EA	$ 294.00	3%	$ 285.18
447SS	34	SUPER GOAL W/NET & HHDWE 5IN X5IN	EA	$ 201.00	3%	$ 194.97
4485RP	05	Whirlwind Climber Link	EA	$ 2,186.00	24%	$ 1,661.36
4486PT	05	Whirlwind Climber Link	EA	$ 3,217.00	24%	$ 2,444.92
448SS	44	OFFSET 4.5" POST W/ECON RIM-PAINT BRD	EA	$ 2,996.00	3%	$ 2,906.12
480SS	44	Edwards Wimbleton Posts 3" Green	EA	$ 584.00	3%	$ 566.48
481SS	44	Ground Sleeves for Wimbleton Posts	EA	$ 142.00	3%	$ 137.74
482SS	34	Edwards 30LS Double Center	EA	$ 386.00	3%	$ 374.42
483SS	44	Edwards Center Strap	EA	$ 21.00	3%	$ 20.37
484SS	44	Tennis Center Strap Ground Anchor	EA	$ 23.00	3%	$ 22.31
5041RP	05	Angled Hoop Roof - 2 Dk Span	EA	$ 6,654.00	24%	$ 5,057.04
5042RP	05	Angled Hoop Roof - 1 Dk Span	EA	$ 4,259.00	24%	$ 3,236.84
5184S	62	MusicBall	EA	$ 5,563.00	3%	$ 5,396.11
5207RP	05	Hoop Roof (2 Deck Span)	EA	$ 1,444.00	24%	$ 1,097.44
5208RP	05	Hoop Roof (3 Deck Span)	EA	$ 1,730.00	24%	$ 1,314.80
5356RP	10	VERTICAL NET CLIMBER (8')	EA	$ 2,987.00	24%	$ 2,270.12
5376RP	05	Stratosphere Net Climber	EA	$ 39,796.00	24%	$ 30,244.96
5382SP	18	6' Embankment Slide	EA	$ 6,140.00	24%	$ 4,666.40
5383SP	18	7' Hillside Slide	EA	$ 6,294.00	24%	$ 4,783.44
5402RP	05	OFFSET ENTRYWAY (MODERN)	EA	$ 988.00	24%	$ 750.88
5409RP	18	ENTRYWAY (MODERN)	EA	$ 1,202.00	24%	$ 913.52
5410RP	05	MODERN ENCLOSURE	EA	$ 1,494.00	24%	$ 1,135.44
5417RP	05	Funnel Bridge (Modern)	EA	$ 4,791.00	24%	$ 3,641.16
5418RP	05	Funnel Bridge (Modern) - 2 Dk Span	EA	$ 8,384.00	24%	$ 6,371.84
5419RP	05	Sky Cast Climber (5')	EA	$ 7,719.00	24%	$ 5,866.44
5421RP	05	RAKE ROOF	EA	$ 2,390.00	24%	$ 1,816.40

GAMETIME PARK & PLAYGROUND EQUIPMENT

Part No.	Part Group	Item Description	Unit	Commercial Price	OMNIA Discount	Contract Net Price
5422RP	05	Hi-Low Entryway (Modern)	EA	$ 1,464.00	24%	$ 1,112.64
5424RP	05	MODERN ENCLOSURE (BELOW)	EA	$ 1,733.00	24%	$ 1,317.08
5448SP	15	Merry-Go-All RPkg	EA	$ 4,525.00	16%	$ 3,801.00
5483RP	05	Transfer System 2' (Modern)	EA	$ 4,259.00	24%	$ 3,236.84
5484RP	05	Transfer System 3' (Modern)	EA	$ 6,654.00	24%	$ 5,057.04
5485RP	05	Transfer Platform 3' (Modern)	EA	$ 5,323.00	24%	$ 4,045.48
5490RP	18	SKY CAMBER CLIMBER (8')	EA	$ 4,123.00	24%	$ 3,133.48
5492SP	46	Inclined Monkey Bars	EA	$ 30,079.00	16%	$ 25,266.36
5493SP	46	Vault Logs	EA	$ 11,446.00	16%	$ 9,614.64
5494SP	47	Weaver	EA	$ 42,590.00	9%	$ 38,756.90
5498RP	05	NET RACE CLIMBER (5')	EA	$ 2,690.00	24%	$ 2,044.40
5502RP	05	Sky Cage Climber	EA	$ 28,004.00	24%	$ 21,283.04
5594RP	05	RAZOR CLIMBER (8')	EA	$ 1,942.00	24%	$ 1,475.92
5614PT	40	ELEO LINK CLIMBER	EA	$ 2,690.00	6%	$ 2,528.60
5615PT	40	ELEO LINK CLIMBER (FRAME ONLY)	EA	$ 2,690.00	6%	$ 2,528.60
5616PT	40	ELEO 60DEG LINK CLIMBER	EA	$ 2,330.00	6%	$ 2,190.20
5617PT	40	ELEO 60DEG LINK CLIMBER (FRAME ONLY)	EA	$ 2,330.00	6%	$ 2,190.20
5618SP	40	ELEO FREESTANDING CLIMBER	EA	$ 3,884.00	6%	$ 3,650.96
5619SP	40	ELEO FREESTANDING CLIMBER (FRAME ONLY)	EA	$ 3,884.00	6%	$ 3,650.96
5620PT	40	ELEO CLIMBER (3' & 3'6")	EA	$ 1,048.00	6%	$ 985.12
5621PT	40	ELEO CLIMBER (FRAME ONLY) (3' & 3'6")	EA	$ 1,135.00	6%	$ 1,066.90
5622PT	40	ELEO CLIMBER W/ ARCH (3' & 3'6")	EA	$ 1,345.00	6%	$ 1,264.30
5623PT	40	ELEO CLIM W/ ARCH (FRAME) (3' & 3'6")	EA	$ 1,345.00	6%	$ 1,264.30
5624PT	40	ELEO 60DEG LINK CLIMBER (NATURE)	EA	$ 2,690.00	6%	$ 2,528.60
5625PT	40	ELEO 60DEG LINK CLIMBER (BASIC)	EA	$ 2,690.00	6%	$ 2,528.60
5626PT	40	ELEO 60DEG LINK CLIMBER (SPACE)	EA	$ 2,690.00	6%	$ 2,528.60
5627PT	40	ELEO LINK CLIMBER (NATURE)	EA	$ 2,987.00	6%	$ 2,807.78
5628PT	40	ELEO LINK CLIMBER (SPACE)	EA	$ 2,987.00	6%	$ 2,807.78
5629PT	40	ELEO CLIMBER (BASIC) (3' & 3'6")	EA	$ 1,285.00	6%	$ 1,207.90
5630PT	40	ELEO CLIMBER (NATURE) (3' & 3'6")	EA	$ 1,285.00	6%	$ 1,207.90
5631PT	40	ELEO CLIMBER (SPACE) (3' & 3'6")	EA	$ 1,285.00	6%	$ 1,207.90
5632PT	40	ELEO CLIMBER (NEGHBORHOOD) (3' & 3'6")	EA	$ 1,285.00	6%	$ 1,207.90
5633SP	40	ELEO FREESTANDING CLIMBER (NATURE)	EA	$ 4,483.00	6%	$ 4,214.02
5634SP	40	ELEO FREESTANDING CLIMBER (BASIC)	EA	$ 4,483.00	6%	$ 4,214.02
5635SP	40	ELEO FREESTANDING CLIMBER (SPACE)	EA	$ 4,483.00	6%	$ 4,214.02
5636SP	40	ELEO FREESTANDING CLIMBER (NEIGHBOR)	EA	$ 4,483.00	6%	$ 4,214.02
5637PT	40	ELEO LINK CLIMBER (BASIC)	EA	$ 2,987.00	6%	$ 2,807.78
5638PT	40	ELEO LINK CLIMBER (NEIGHBORHOOD)	EA	$ 2,987.00	6%	$ 2,807.78
5639PT	40	ELEO 60DEG LINK CLIMBER (NEIGHBORHOOD)	EA	$ 2,690.00	6%	$ 2,528.60
5643RP	05	1'-0" Extension w/Cap	EA	$ 240.00	24%	$ 182.40
5644RP	05	1'-0" Extension w/o Cap	EA	$ 182.00	24%	$ 138.32
5645RP	05	2'-0" Extension w/Cap	EA	$ 275.00	24%	$ 209.00
5646RP	05	2'-0" Extension w/o Cap	EA	$ 215.00	24%	$ 163.40
5647RP	05	3'-0" Extension w/Cap	EA	$ 348.00	24%	$ 264.48
5648RP	05	3'-0" Extension w/o Cap	EA	$ 289.00	24%	$ 219.64
5649RP	05	4'-0" Extension w/Cap	EA	$ 461.00	24%	$ 350.36
5650RP	05	4'-0" Extension w/o Cap	EA	$ 400.00	24%	$ 304.00
5651RP	05	5'-0" Extension w/Cap	EA	$ 521.00	24%	$ 395.96
5652RP	05	5'-0" Extension w/o Cap	EA	$ 453.00	24%	$ 344.28
5653RP	05	6' Extension w/Cap	EA	$ 628.00	24%	$ 477.28
5654RP	05	6' Extension w/out Cap	EA	$ 569.00	24%	$ 432.44
5655RP	05	8' Extension w/Cap	EA	$ 767.00	24%	$ 582.92
5656RP	05	8' Extension w/out Cap	EA	$ 707.00	24%	$ 537.32
5657RP	05	9' Extension w/Cap	EA	$ 305.00	24%	$ 231.80
5658RP	05	9' Extension w/out Cap	EA	$ 798.00	24%	$ 606.48

GAMETIME PARK & PLAYGROUND EQUIPMENT						
Part No.	Part Group	Item Description	Unit	Commercial Price	OMNIA Disct	Contract Net Price
5673PT	40	ELEO TREE TOPPER HDPE TOPPER	EA	$ 748.00	6%	$ 703.12
5674PT	40	ELEO DIAMOND HDPE TOPPER	EA	$ 748.00	6%	$ 703.12
5675PT	40	ELEO ROCKET SHIP HDPE TOPPER	EA	$ 748.00	6%	$ 703.12
5676PT	40	ELEO MAPLE LEAF HDPE TOPPER	EA	$ 748.00	6%	$ 703.12
5677PT	40	ELEO BIRD HDPE ACCENT	EA	$ 748.00	6%	$ 703.12
5682PT	40	ELEO CIRCLE HDPE ACCENT	EA	$ 748.00	6%	$ 703.12
5684PT	40	ELEO MOON HDPE ACCENT	EA	$ 748.00	6%	$ 703.12
5685PT	40	ELEO MAPLE LEAF HDPE ACCENT	EA	$ 748.00	6%	$ 703.12
5692SP	18	8' Hillside Slide	EA	$ 6,654.00	24%	$ 5,057.04
5693SP	18	9' Hillside Slide	EA	$ 7,087.00	24%	$ 5,386.12
5694SP	18	10' Hillside Slide	EA	$ 7,586.00	24%	$ 5,765.36
5695SP	18	12' Hillside Slide	EA	$ 8,384.00	24%	$ 6,371.84
5699RP	05	RAZOR CLIMBER (5')	EA	$ 1,047.00	24%	$ 795.72
5752RP	15	Arch Swing Retro Pkg	EA	$ 4,392.00	16%	$ 3,689.28
5753SP	54	Merry-Go-All w/ 5 Point	EA	$ 10,942.00	9%	$ 9,957.22
5758PT	40	ELEO MOON HDPE ACCENT W/ EXT	EA	$ 988.00	6%	$ 928.72
5759PT	40	ELEO BIRD HDPE ACCENT W/ EXT	EA	$ 988.00	6%	$ 928.72
5760PT	40	ELEO CIRCLE HDPE ACCENT W/ EXT	EA	$ 988.00	6%	$ 928.72
5761PT	40	ELEO MAPLE LEAF HDPE ACCENT W/ EXT	EA	$ 988.00	6%	$ 928.72
5762PT	40	ELEO ROCKET SHIP HDPE TOPPER W/ EXT	EA	$ 988.00	6%	$ 928.72
5763PT	40	ELEO TREE TOPPER HDPE TOPPER W/ EXT	EA	$ 988.00	6%	$ 928.72
5764PT	40	ELEO DIAMOND HDPE TOPPER W/ EXT	EA	$ 988.00	6%	$ 928.72
5765PT	40	ELEO MAPLE LEAF HDPE TOPPER W/ EXT	EA	$ 988.00	6%	$ 928.72
5819PT	40	ELEO CLIMBER (4' & 4'6")	EA	$ 1,135.00	6%	$ 1,066.90
5820PT	40	ELEO CLIMBER (5' & 5'6")	EA	$ 1,195.00	6%	$ 1,123.30
5821PT	40	ELEO CLIMBER (6' & 6'6")	EA	$ 1,285.00	6%	$ 1,207.90
5822PT	40	ELEO CLIMBER (7' & 7'6")	EA	$ 1,434.00	6%	$ 1,347.96
5823PT	40	ELEO CLIMBER (8')	EA	$ 1,494.00	6%	$ 1,404.36
5824PT	40	ELEO CLIMBER W/ ARCH (4' & 4'6")	EA	$ 1,434.00	6%	$ 1,347.96
5825PT	40	ELEO CLIMBER W/ ARCH (5' & 5'6")	EA	$ 1,494.00	6%	$ 1,404.36
5826PT	40	ELEO CLIMBER W/ ARCH (6')	EA	$ 1,585.00	6%	$ 1,489.90
5844PT	40	ELEO CLIMBER (BASIC) (4' & 4'6")	EA	$ 1,434.00	6%	$ 1,347.96
5845PT	40	ELEO CLIMBER (BASIC) (5' & 5'6")	EA	$ 1,585.00	6%	$ 1,489.90
5846PT	40	ELEO CLIMBER (BASIC) (6' & 6'6")	EA	$ 1,733.00	6%	$ 1,629.02
5847PT	40	ELEO CLIMBER (BASIC)(7' & 7'6")	EA	$ 1,883.00	6%	$ 1,770.02
5848PT	40	ELEO CLIMBER (BASIC) (8')	EA	$ 2,033.00	6%	$ 1,911.02
5849PT	40	ELEO CLIMBER (NATURE) (4' & 4'6")	EA	$ 1,434.00	6%	$ 1,347.96
5850PT	40	ELEO CLIMBER (NATURE) (5' & 5'6")	EA	$ 1,585.00	6%	$ 1,489.90
5851PT	40	ELEO CLIMBER (NATURE) (6' & 6'6")	EA	$ 1,733.00	6%	$ 1,629.02
5852PT	40	ELEO CLIMBER (NATURE) (7' & 7'6")	EA	$ 1,883.00	6%	$ 1,770.02
5853PT	40	ELEO CLIMBER (NATURE) (8')	EA	$ 2,033.00	6%	$ 1,911.02
5854PT	40	ELEO CLIMBER (SPACE) (4' & 4'6")	EA	$ 1,434.00	6%	$ 1,347.96
5855PT	40	ELEO CLIMBER (SPACE) (5' & 5'6")	EA	$ 1,585.00	6%	$ 1,489.90
5856PT	40	ELEO CLIMBER (SPACE) (6' & 6'6")	EA	$ 1,733.00	6%	$ 1,629.02
5857PT	40	ELEO CLIMBER (SPACE) (7' & 7'6")	EA	$ 1,883.00	6%	$ 1,770.02
5858PT	40	ELEO CLIMBER (SPACE) (8')	EA	$ 2,033.00	6%	$ 1,911.02
5859PT	40	ELEO CLIMBER (NEGHBORHOOD) (4' & 4'6")	EA	$ 1,434.00	6%	$ 1,347.96
5860PT	40	ELEO CLIMBER (NEGHBORHOOD) (5' & 5'6")	EA	$ 1,585.00	6%	$ 1,489.90
5861PT	40	ELEO CLIMBER (NEGHBORHOOD) (6' & 6'6")	EA	$ 1,733.00	6%	$ 1,629.02
5862PT	40	ELEO CLIMBER (NEGHBORHOOD) (7' & 7'6")	EA	$ 1,883.00	6%	$ 1,770.02
5863PT	40	ELEO CLIMBER (NEGHBORHOOD) (8')	EA	$ 2,033.00	6%	$ 1,911.02
5864PT	40	ELEO CLIMBER (FRAME ONLY) (4' & 4'6")	EA	$ 1,195.00	6%	$ 1,123.30
5865PT	40	ELEO CLIMBER (FRAME ONLY) (5' & 5'6")	EA	$ 1,285.00	6%	$ 1,207.90
5866PT	40	ELEO CLIMBER (FRAME ONLY) (6' & 6'6")	EA	$ 1,345.00	6%	$ 1,264.30
5867PT	40	ELEO CLIMBER (FRAME ONLY) (7' & 7'6")	EA	$ 1,434.00	6%	$ 1,347.96

GAMETIME PARK & PLAYGROUND EQUIPMENT

Part No.	Part Group	Item Description	Unit	Commercial Price	OMNIA Disct	Contract Net Price
5868PT	40	ELEO CLIMBER (FRAME ONLY) (8')	EA	$ 1,494.00	6%	$ 1,404.36
5869PT	40	ELEO CLIMB W/ ARCH (FRAME) (4' & 4'6")	EA	$ 1,434.00	6%	$ 1,347.96
5870PT	40	ELEO CLIMB W/ ARCH (FRAME) (5' & 5'6")	EA	$ 1,494.00	6%	$ 1,404.36
5871PT	40	ELEO CLIMB W/ ARCH (FRAME) (6')	EA	$ 1,585.00	6%	$ 1,489.90
5872PT	40	ELEO CLIMB W/ ARCH (BASIC) (3' & 3'6")	EA	$ 1,645.00	6%	$ 1,546.30
5873PT	40	ELEO CLIMB W/ ARCH (BASIC) (4' & 4'6")	EA	$ 1,733.00	6%	$ 1,629.02
5874PT	40	ELEO CLIMB W/ ARCH (BASIC) (5' & 5'6")	EA	$ 1,793.00	6%	$ 1,685.42
5875PT	40	ELEO CLIMB W/ ARCH (BASIC) (6')	EA	$ 1,883.00	6%	$ 1,770.02
5876PT	40	ELEO CLIMB W/ ARCH (NATURE)(3' & 3'6")	EA	$ 1,645.00	6%	$ 1,546.30
5877PT	40	ELEO CLIMB W/ ARCH (NATURE)(4' & 4'6")	EA	$ 1,733.00	6%	$ 1,629.02
5878PT	40	ELEO CLIMB W/ ARCH (NATURE)(5' & 5'6")	EA	$ 1,793.00	6%	$ 1,685.42
5879PT	40	ELEO CLIMB W/ ARCH (NATURE)(6')	EA	$ 1,883.00	6%	$ 1,770.02
5880PT	40	ELEO CLIMB W/ ARCH (SPACE) (3' & 3'6")	EA	$ 1,645.00	6%	$ 1,546.30
5881PT	40	ELEO CLIMB W/ ARCH (SPACE) (4' & 4'6")	EA	$ 1,733.00	6%	$ 1,629.02
5882PT	40	ELEO CLIMB W/ ARCH (SPACE) (5' & 5'6")	EA	$ 1,793.00	6%	$ 1,685.42
5883PT	40	ELEO CLIMB W/ ARCH (SPACE) (6')	EA	$ 1,883.00	6%	$ 1,770.02
5884PT	40	ELEO CLIMB W/ ARCH (NEIGHBOR)(3'&3'6")	EA	$ 1,645.00	6%	$ 1,546.30
5885PT	40	ELEO CLIMB W/ ARCH (NEIGHBOR)(4'&4'6")	EA	$ 1,733.00	6%	$ 1,629.02
5886PT	40	ELEO CLIMB W/ ARCH (NEIGHBOR)(5'&5'6")	EA	$ 1,793.00	6%	$ 1,685.42
5887PT	40	ELEO CLIMB W/ ARCH (NEIGHBOR)(6')	EA	$ 1,883.00	6%	$ 1,770.02
5916SP	48	GT Wave	EA	$ 74,902.00	6%	$ 70,407.88
5923SP	48	GT Ripple	EA	$ 58,451.00	6%	$ 54,943.94
5924SP	48	VistaJunior Rope Tower 1	EA	$ 5,775.00	6%	$ 5,428.50
5925SP	48	VistaJunior Rope Tower 2	EA	$ 6,847.00	6%	$ 6,436.18
5926SP	48	VistaJunior Rope Tower 3	EA	$ 8,968.00	6%	$ 8,429.92
5927SP	48	VistaJunior Rope Tower 4	EA	$ 8,917.00	6%	$ 8,381.98
5928SP	48	VistaJunior Rope Tower 5	EA	$ 10,759.00	6%	$ 10,113.46
5929SP	48	VistaSky Rope Tower 1	EA	$ 10,991.00	6%	$ 10,331.54
5930SP	48	VistaSky Rope Tower 2	EA	$ 12,579.00	6%	$ 11,824.26
5931SP	48	VistaStar 6	EA	$ 76,572.00	6%	$ 71,977.68
5932SP	48	VistaSky Rope Tower 3	EA	$ 17,345.00	6%	$ 16,304.30
5933SP	48	VistaSky Rope Tower 4	EA	$ 18,139.00	6%	$ 17,050.66
5934SP	48	VistaSky Rope Tower 10	EA	$ 39,575.00	6%	$ 37,200.50
5935SP	48	VistaSky Roper Tower 5	EA	$ 28,205.00	6%	$ 26,512.70
5937SP	48	VistaSky Rope Tower 6	EA	$ 62,820.00	6%	$ 59,050.80
5938SP	48	VistaSky Rope Tower 7	EA	$ 71,205.00	6%	$ 66,932.70
5939SP	48	VistaSky Rope Tower 8	EA	$ 16,024.00	6%	$ 15,062.56
5940SP	48	VistaSky Rope Tower 9	EA	$ 19,598.00	6%	$ 18,422.12
5941SP	48	VistaStar 1	EA	$ 15,234.00	6%	$ 14,319.96
5942SP	48	VistaStar 2	EA	$ 16,919.00	6%	$ 15,903.86
5944SP	48	VistaStar 3	EA	$ 24,898.00	6%	$ 23,404.12
5945SP	48	VistaStar 4	EA	$ 40,807.00	6%	$ 38,358.58
5946SP	48	VistaArc Sphere 1	EA	$ 40,407.00	6%	$ 37,982.58
5948SP	48	VistaArc Dome 1	EA	$ 19,835.00	6%	$ 18,644.90
5949SP	48	VistaArc Dome 2	EA	$ 24,288.00	6%	$ 22,830.72
5951SP	48	VistaAdventure Course 1	EA	$ 67,305.00	6%	$ 63,266.70
5952SP	48	VistaAdventure Course 2	EA	$ 25,002.00	6%	$ 23,501.88
5953SP	48	VistaAdventure Course 3	EA	$ 41,423.00	6%	$ 38,937.62
5954SP	48	VistaAdventure Course 4	EA	$ 46,185.00	6%	$ 43,413.90
5955SP	48	VistaAdventure Course 5	EA	$ 31,655.00	6%	$ 29,755.70
5956SP	48	VistaAdventure Course 6	EA	$ 63,879.00	6%	$ 60,046.26
5957SP	48	VistaAdventure Course 7	EA	$ 67,447.00	6%	$ 63,400.18
5958SP	48	VistaTree Top 1	EA	$ 13,227.00	6%	$ 12,433.38
5959SP	48	VistaTree Top 2	EA	$ 18,291.00	6%	$ 17,193.54
5960SP	48	VistaTree Top 3	EA	$ 19,840.00	6%	$ 18,649.60

GAMETIME PARK & PLAYGROUND EQUIPMENT

Part No.	Part Group	Item Description	Unit	Commercial Price	OMNIA Disct	Contract Net Price
5961SP	48	VistaTree Top 4	EA	$ 21,668.00	6%	$ 20,367.92
5962SP	48	VistaTree Top 5	EA	$ 19,981.00	6%	$ 18,782.14
5963SP	48	VistaTree House 1	EA	$ 37,050.00	6%	$ 34,827.00
5969SP	48	VistaRope Race 1	EA	$ 42,749.00	6%	$ 40,184.06
5970SP	48	VistaRope Race 2	EA	$ 44,549.00	6%	$ 41,876.06
5971SP	48	VistaRope Race 3	EA	$ 62,358.00	6%	$ 58,616.52
5972SP	48	VistaRope Race 4	EA	$ 56,340.00	6%	$ 52,959.60
5973SP	48	VistaRope Race 5	EA	$ 104,955.00	6%	$ 98,657.70
5974SP	48	VistaRope Race 6	EA	$ 85,170.00	6%	$ 80,059.80
5979SP	48	VistaTwist Tower 1	EA	$ 72,533.00	6%	$ 68,181.02
5980SP	48	VistaTwist Tower 2	EA	$ 43,513.00	6%	$ 40,902.22
5999SP	48	GT Swell	EA	$ 39,999.00	6%	$ 37,599.06
6000SP	48	GT Edge	EA	$ 34,999.00	6%	$ 32,899.06
6049RP	05	Altus X Tower Base	EA	$ 6,519.00	24%	$ 4,954.44
6050RP	05	Altus X2 Tower Base	EA	$ 6,519.00	24%	$ 4,954.44
6081RP	05	Altus X Modern Tower Base	EA	$ 7,497.00	24%	$ 5,697.72
6082RP	05	Altus X2 Modern Tower Base	EA	$ 7,497.00	24%	$ 5,697.72
6094SP	54	Half Play Sphere, Standard 14"	EA	$ 560.00	9%	$ 509.60
6095SP	54	Full Play Sphere, Standard 14"	EA	$ 799.00	9%	$ 727.09
6096SP	54	Half Play Sphere, Standard 20"	EA	$ 826.00	9%	$ 751.66
6097SP	48	Full Play Sphere, Standard 20"	EA	$ 1,331.00	6%	$ 1,251.14
6098SP	54	Half Play Sphere, Standard 28"	EA	$ 1,359.00	9%	$ 1,236.69
6099SP	48	Full Play Sphere, Standard 28"	EA	$ 2,344.00	6%	$ 2,203.36
6100SP	54	Half Play Sphere, Premium 14"	EA	$ 666.00	9%	$ 606.06
6101SP	48	Full Play Sphere, Premium 14"	EA	$ 986.00	6%	$ 926.84
6102SP	54	Half Play Sphere, Premium 20"	EA	$ 1,119.00	9%	$ 1,018.29
6103SP	54	Full Play Sphere, Premium 20"	EA	$ 1,917.00	9%	$ 1,744.47
6104SP	54	Half Play Sphere, Premium 28"	EA	$ 2,130.00	9%	$ 1,938.30
6105SP	54	Full Play Sphere, Premium 28"	EA	$ 3,941.00	9%	$ 3,586.31
6125RP	05	Altus Spire Roof	EA	$ 3,134.00	24%	$ 2,381.84
6126RP	05	Altus Spire Angled Enclosure	EA	$ 2,040.00	24%	$ 1,550.40
6127RP	05	Altus Spire Slide Enclosure	EA	$ 1,312.00	24%	$ 997.12
6128RP	05	Altus Spire Full Enclosure	EA	$ 5,101.00	24%	$ 3,876.76
6130RP	05	Single Square Tower	EA	$ 1,531.00	24%	$ 1,163.56
6145RP	40	Archway (Modern)	EA	$ 1,166.00	6%	$ 1,096.04
6146RP	40	Archway w/Socket (Modern)	EA	$ 1,254.00	6%	$ 1,178.76
6216RP	05	Ascent Climber	EA	$ 38,686.00	24%	$ 29,401.36
6236RP	06	8' Straight Slide	EA	$ 4,414.00	24%	$ 3,354.64
6237PT	06	8' Straight Slide	EA	$ 4,145.00	24%	$ 3,150.20
6252RP	06	Umbra Roof Square (Tower)	EA	$ 3,194.00	24%	$ 2,427.44
6257SP	52	GT Splash	EA	$ 62,525.00	16%	$ 52,521.00
6264SP	48	VistSky Rope Tower 2 (Hybrid)	EA	$ 16,440.00	6%	$ 15,453.60
6265SP	48	VistSky Rope Tower 4 (Hybrid)	EA	$ 24,149.00	6%	$ 22,700.06
6267SP	48	VistaStar 2 (Hybrid)	EA	$ 22,551.00	6%	$ 21,197.94
6268SP	48	VistaRope Race 7	EA	$ 11,295.00	6%	$ 10,617.30
6269SP	48	VistaRope Race 8	EA	$ 31,920.00	6%	$ 30,004.80
6277f	49	Lady Bug Spring Rider	EA	$ 1,410.00	16%	$ 1,184.40
6277i	52	Lady Bug Spring Rider	EA	$ 1,410.00	16%	$ 1,184.40
6278f	42	Bunny Spring Rider	EA	$ 1,410.00	16%	$ 1,184.40
6278i	49	Bunny Spring Rider	EA	$ 1,410.00	16%	$ 1,184.40
6279f	42	Duck Spring Rider	EA	$ 1,410.00	16%	$ 1,184.40
6279i	49	Duck Spring Rider	EA	$ 1,410.00	16%	$ 1,184.40
6280f	49	Fox Spring Rider	EA	$ 1,410.00	16%	$ 1,184.40
6280i	52	Fox Spring Rider	EA	$ 1,410.00	16%	$ 1,184.40
6281f	49	Mule Spring Rider	EA	$ 1,410.00	16%	$ 1,184.40

GAMETIME PARK & PLAYGROUND EQUIPMENT

Part No.	Part Group	Item Description	Unit	Commercial Price	OMNIA Disct	Contract Net Price
6281i	52	Mule Spring Rider	EA	$ 1,410.00	16%	$ 1,184.40
6282f	49	Raccoon Spring Rider	EA	$ 1,410.00	16%	$ 1,184.40
6282i	49	Raccoon Spring Rider	EA	$ 1,410.00	16%	$ 1,184.40
6283f	52	Train Spring Rider	EA	$ 1,410.00	16%	$ 1,184.40
6283i	54	Train Spring Rider	EA	$ 1,410.00	9%	$ 1,283.10
6284f	42	Turtle Spring Rider	EA	$ 1,410.00	16%	$ 1,184.40
6284i	49	Turtle Spring Rider	EA	$ 1,410.00	16%	$ 1,184.40
6284RP	05	Aventus Entryway	EA	$ 1,299.00	24%	$ 987.24
6285f	49	UFO Spring Rider	EA	$ 1,410.00	16%	$ 1,184.40
6285i	52	UFO Spring Rider	EA	$ 1,410.00	16%	$ 1,184.40
6335SP	35	100' Skyrun Zip Line 2019 Retro Pkg	EA	$ 2,181.00	16%	$ 1,832.04
6336SP	35	75' Skyrun Zip Line 2019 Retro Pkg	EA	$ 2,152.00	16%	$ 1,807.68
6337SP	35	100' Skyrun Zip Line 2021 Retro Pkg	EA	$ 1,015.00	16%	$ 852.60
6338SP	35	75' Skyrun Zip Line 2021 Retro Pkg	EA	$ 986.00	16%	$ 828.24
6365F	47	Motorcycle Spring Rider Footing	EA	$ 3,667.00	9%	$ 3,336.97
6365I	47	Motorcycle Spring Rider In-Ground	EA	$ 3,667.00	9%	$ 3,336.97
6366F	46	Police Motor	EA	$ 3,667.00	16%	$ 3,080.28
6366I	46	Police Motor	EA	$ 3,667.00	16%	$ 3,080.28
6367F	46	Fire Truck Spring Rider	EA	$ 3,667.00	16%	$ 3,080.28
6367I	46	Fire Truck Spring Rider	EA	$ 3,667.00	16%	$ 3,080.28
6438SP	22	Answer Wheel Replacement (Yellow)	EA	$ 399.00	16%	$ 335.16
6439SP	22	Bubble Mirror Replacement (Yellow)	EA	$ 305.00	16%	$ 256.20
6440SP	10	Hypno Wheel Replacement (Yellow)	EA	$ 305.00	24%	$ 231.80
6441SP	10	Maze Wheel Replacement (Yellow)	EA	$ 305.00	24%	$ 231.80
6442SP	32	Stained Glass Yellow Rpl (Yellow)	EA	$ 200.00	3%	$ 194.00
6443SP	32	Stained Glass Green Rpl (Yellow)	EA	$ 200.00	3%	$ 194.00
6444SP	10	Echo Chamber Replacement (Yellow)	EA	$ 266.00	24%	$ 202.16
6548SP	42	Arch Swing (Cable)	EA	$ 9,711.00	16%	$ 8,157.24
6549SP	42	Double Arch Swing (Cable)	EA	$ 19,196.00	16%	$ 16,124.64
6550SP	42	Saucer Swing (Cable)	EA	$ 8,678.00	16%	$ 7,289.52
6551RP	05	TreeTop Traverse	EA	$ 5,057.00	24%	$ 3,843.32
6562SP	42	Saucer Arch Swing (Retro Pack)	EA	$ 3,460.00	0%	$ 3,460.00
6578RP	18	Spire w/ Umbra Roof (Base)	EA	$ 19,332.00	24%	$ 14,692.32
6610SP	48	VistaArc Orbitor 1	EA	$ 69,440.00	6%	$ 65,273.60
6676SP	48	VistaTwist 1 w/slide	EA	$ 85,172.00	6%	$ 80,061.68
6677SP	48	VistaTwist 1 w/tube & slide	EA	$ 90,533.00	6%	$ 85,101.02
6678SP	48	VistaTwist Tower 3	EA	$ 69,635.00	6%	$ 65,456.90
6679SP	48	VistaTwist 3 w/tree house	EA	$ 113,182.00	6%	$ 106,391.08
6680SP	48	VistaTwist Tower 4	EA	$ 39,039.00	6%	$ 36,696.66
6681SP	48	VistaTwist Tower 5 w/slide	EA	$ 70,547.00	6%	$ 66,314.18
6682SP	48	VistaStar 5	EA	$ 57,970.00	6%	$ 54,491.80
6683SP	48	VistaStar 7	EA	$ 118,215.00	6%	$ 111,122.10
6684SP	48	VistaStar 8	EA	$ 44,386.00	6%	$ 41,722.84
6862RP	22	Aventus Transfer Platform	EA	$ 6,199.00	16%	$ 5,207.16
6864RP	18	Aventus Tower Foundation	EA	$ 41,999.00	24%	$ 31,919.24
6865RP	06	Inclusive Play Pocket	EA	$ 4,199.00	24%	$ 3,191.24
6866RP	05	Aventus Tower Mesh Panel	EA	$ 3,499.00	24%	$ 2,659.24
6867RP	06	Aventus Tower 12' Slide	EA	$ 11,399.00	24%	$ 8,663.24
6868RP	05	Aventus Tower Mesh Panel	EA	$ 3,299.00	24%	$ 2,507.24
6869RP	22	Arise Climber w/ Cover	EA	$ 10,299.00	16%	$ 8,651.16
6870RP	18	Inclusive Play Pocket (Tower)	EA	$ 4,199.00	24%	$ 3,191.24
6874RP	10	Aventus Internal Climbing Wall	EA	$ 4,199.00	24%	$ 3,191.24
6880RP	05	Aventus Talk Tube	EA	$ 49.00	24%	$ 37.24
6895RP	05	Aventus Extensions	EA	$ 6.00	24%	$ 4.56
7025L	51	Frog	EA	$ 11,164.00	3%	$ 10,829.08

GAMETIME PARK & PLAYGROUND EQUIPMENT

Part No.	Part Group	Item Description	Unit	Commercial Price	OMNIA Disct	Contract Net Price
7026L	54	Butterfly	EA	$ 13,338.00	9%	$ 12,137.58
7027L	51	Box Turtle	EA	$ 14,618.00	3%	$ 14,179.46
7028L	52	Ladybug	EA	$ 7,609.00	16%	$ 6,391.56
7029L	51	Whale Tail	EA	$ 15,229.00	3%	$ 14,772.13
7030L	51	Inchworm	EA	$ 11,391.00	3%	$ 11,049.27
7031L	51	Whale	EA	$ 19,994.00	3%	$ 19,394.18
7032L	51	Lumberjack Steps w/Label	EA	$ 14,895.00	3%	$ 14,448.15
7033L	51	Mushroon Path w/Label	EA	$ 12,884.00	3%	$ 12,497.48
A03650	16	Tru-Loc	EA	$ 43.00	9%	$ 39.13
A63515	16	Power Lock Base	EA	$ 29.00	9%	$ 26.39
A63517	16	Power Lock Cap	EA	$ 45.00	9%	$ 40.95
B26074	05	Suspended Pod	EA	$ 3,246.00	24%	$ 2,466.96
B26095	05	Hanging Pod Link	EA	$ 3,834.00	24%	$ 2,913.84
B5128	54	Expression Swing 3 1/2"	EA	$ 2,107.00	9%	$ 1,917.37
B5145	54	Expression Swing 5"	EA	$ 2,107.00	9%	$ 1,917.37
BS5017	52	3 1/2" Antiwrap Enclosed Tot-Galv	EA	$ 976.00	16%	$ 819.84
BS8695	49	Encl Tot Seat 2 3/8"	EA	$ 580.00	16%	$ 487.20
BS8696	42	Encl Seat 3 1/2"	EA	$ 606.00	16%	$ 509.04
BS8914	49	Enclosed Tot Seat 5"	EA	$ 496.00	16%	$ 416.64
C12502	05	Little Foot Slide (CSA)	EA	$ 1,823.00	24%	$ 1,385.48
C16513	05	Ramp Attachment 12" Rise	EA	$ 10,509.00	24%	$ 7,986.84
C19121	05	2'-6" & 3'-0" Curved Zip Slide Csa	EA	$ 3,052.00	24%	$ 2,319.52
C19382	05	Wilderslide Ii Single Entrance	EA	$ 1,514.00	24%	$ 1,150.64
C19384	05	Wilderslide Ii Triple Entrance	EA	$ 5,388.00	24%	$ 4,094.88
C19431	05	Single Spiral	EA	$ 6,317.00	24%	$ 4,800.92
C19432	05	Triple W/ Spiral Can	EA	$ 18,487.00	24%	$ 14,050.12
C19887	05	8' Straight Slide	EA	$ 4,658.00	24%	$ 3,540.08
C36042	05	3'-0" Curved Zip Slide Hdpe Csa	EA	$ 10,652.00	24%	$ 8,095.52
C36046	05	3'-0" Curved Zip Slide Csa	EA	$ 9,395.00	24%	$ 7,140.20
C5008	54	CSA 3 1/2x8 a-wrpZero G Yellow G	EA	$ 1,220.00	9%	$ 1,110.20
C5009	54	CSA 3 1/2x10 a-wrp Zero G Yellow G	EA	$ 1,261.00	9%	$ 1,147.51
C5039	54	CSA 3 1/2x8 a-wrp Zero G Beige G	EA	$ 1,220.00	9%	$ 1,110.20
C5040	54	CSA 3 1/2x10 a-wrp Zero G Beige G	EA	$ 1,261.00	9%	$ 1,147.51
C6246	42	Solo Spinner (CSA)	EA	$ 2,928.00	16%	$ 2,459.52
C80936	05	Choo Choo Panel	EA	$ 1,653.00	24%	$ 1,256.28
C81750	48	CSA 5x8 Zero G Yellow G	EA	$ 848.00	6%	$ 797.12
C81757	48	CSA 5x8 Zero G Beige G	EA	$ 848.00	6%	$ 797.12
C8251	05	3' Transfer Point 36" Csa	EA	$ 4,008.00	24%	$ 3,046.08
C8550	48	CSA 2 3/8" Zero-G Chair (5-12)-Galv Chain	EA	$ 840.00	6%	$ 789.60
C8551	54	CSA 2 3/8" Zero-G Chair (5-12)-Galv Chain	EA	$ 881.00	9%	$ 801.71
C8552	52	CSA 3 1/2" Zero-G Chair (5-12)-Galv Chain	EA	$ 848.00	16%	$ 712.32
C8553	54	CSA 3 1/2" Zero-G Chair (5-12)-Galv Chain	EA	$ 887.00	9%	$ 807.17
C8556	48	CSA 2 3/8" Zero-G Chair (5-12)-Galv Chain	EA	$ 840.00	6%	$ 789.60
C8557	54	CSA 2 3/8" Zero-G Chair (5-12)-Galv Chain	EA	$ 881.00	9%	$ 801.71
C8558	52	CSA 3 1/2" Zero-G Chair (5-12)-Galv Chain	EA	$ 848.00	16%	$ 712.32
C8559	54	CSA 3 1/2" Zero-G Chair (5-12)-Galv Chain	EA	$ 887.00	9%	$ 807.17
C90193	05	2'-6" & 3'-0" Curved Zip Slide Csa	EA	$ 3,133.00	24%	$ 2,381.08
C90530	05	Little Foot Slide (CSA)	EA	$ 1,921.00	24%	$ 1,459.96
C90651	05	3'-0" Csa Punched Steel Stairs	EA	$ 2,595.00	24%	$ 1,972.20
C90856	15	33' SKY RUN ZIP TRACK W/ ZERO-G	EA	$ 16,324.00	16%	$ 13,712.16
C90858	15	33'SKY RUN ZIP TRACK ADD W/ ZERO G	EA	$ 14,649.00	16%	$ 12,305.16
C90860	15	53'SKY RUN ZIP TRACK W/ ZERO-G	EA	$ 22,202.00	16%	$ 18,649.68
C90862	15	53'SKY RUN ZIP TRACK ADD W/ ZERO-G	EA	$ 18,233.00	16%	$ 15,315.72
C91777	46	CSA SkyRun Zip Track 35 - Zero-G	EA	$ 15,719.00	16%	$ 13,203.96
C91779	46	CSA SkyRun Zip Track 35 - Zero-G DBL	EA	$ 30,391.00	16%	$ 25,528.44

GAMETIME PARK & PLAYGROUND EQUIPMENT

Part No.	Part Group	Item Description	Unit	Commercial Price	OMNIA Disct	Contract Net Price
C91781	35	CSA SkyRun Zip Track 50 - Zero-G	EA	$ 19,911.00	16%	$ 16,725.24
C91783	46	CSA SkyRun Zip Track 50 - Zero-G DBL	EA	$ 38,210.00	16%	$ 32,096.40
C91862	46	CSA SkyRun Zip Track 35 - Zero-G & Zip DBL	EA	$ 32,487.00	16%	$ 27,289.08
C91863	46	CSA SkyRun Zip Track 50 - Zero-G & Zip DBL	EA	$ 39,823.00	16%	$ 33,451.32
CPS422	05	Filler Plate	EA	$ 145.00	24%	$ 110.20
CRZ3000C	05	Meadow	00	$ 42,621.00	21%	$ 33,612.76
CRZ3002C	05	Banff	00	$ 56,012.00	24%	$ 42,648.08
CRZ3003C	05	Little Wave	00	$ 30,787.00	23%	$ 23,710.06
CRZ3004C	05	Bungalow	00	$ 38,534.00	24%	$ 29,404.28
CRZ3005C	05	Moonstone	00	$ 38,636.00	21%	$ 30,483.12
CRGZ3000	05	Meadow	00	$ 42,045.00	21%	$ 33,175.00
CRGZ3002	05	Banff	00	$ 55,439.00	24%	$ 42,212.60
CRGZ3003	05	Little Wave	00	$ 30,427.00	23%	$ 23,436.46
CRGZ3004	05	Bungalow	00	$ 38,312.00	24%	$ 29,235.56
CRGZ3005	05	Moonstone	00	$ 38,318.00	21%	$ 30,241.44
CS1750	48	CSA 5x8 Zero G Yellow SS	EA	$ 949.00	6%	$ 892.06
CS1757	48	CSA 5x8 Zero G Beige Brace SS	EA	$ 949.00	6%	$ 892.06
CS5008	54	CSA 3 1/2x8 a-wrp Zero G Yellow SS	EA	$ 1,323.00	9%	$ 1,203.93
CS5009	54	CSA 3 1/2x10 a-wrp Zero G Yellow SS	EA	$ 1,409.00	9%	$ 1,282.19
CS5039	54	CSA 3 1/2x8 a-wrp Zero G Beige SS	EA	$ 1,323.00	9%	$ 1,203.93
CS5040	54	CSA 3 1/2x10 a-wrp Zero G Beige SS	EA	$ 1,409.00	9%	$ 1,282.19
CS8550	49	CSA 2 3/8" Zero-G Chair (5-12)-Stainless	EA	$ 945.00	16%	$ 793.80
CS8551	52	CSA 2 3/8" Zero-G Chair (5-12)-Stainless	EA	$ 1,095.00	16%	$ 919.80
CS8552	48	CSA 3 1/2" Zero-G Chair (5-12)-Stainless	EA	$ 950.00	6%	$ 893.00
CS8553	54	CSA 3 1/2" Zero-G Chair (5-12)-Stainless	EA	$ 1,102.00	9%	$ 1,002.82
CS8556	49	CSA 2 3/8" Zero-G Chair (5-12)-Stainless	EA	$ 945.00	16%	$ 793.80
CS8557	52	CSA 2 3/8" Zero-G Chair (5-12)-Stainless	EA	$ 1,095.00	16%	$ 919.80
CS8558	48	CSA 3 1/2" Zero-G Chair (5-12)-Stainless	EA	$ 950.00	6%	$ 893.00
CS8559	54	CSA 3 1/2" Zero-G Chair (5-12)-Stainless	EA	$ 1,102.00	9%	$ 1,002.82
DIU3V0	16	5"Al Pip W/Al Cap 6'	EA	$ 446.00	9%	$ 405.86
DIU3V1	16	5"Al Pip W/Al Cap 6'	EA	$ 480.00	9%	$ 436.80
DIU3V6	16	5"Al Pip W/Al Cap 6'	EA	$ 480.00	9%	$ 436.80
DIU3V7	16	5"Al Pip W/Al Cap 6'	EA	$ 457.00	9%	$ 415.87
EKB01G	06	ECHO Toddler Bloom On-Ground Mount	EA	$ 17,927.00	24%	$ 13,624.52
EKB01I	06	ECHO Toddler Bloom Inground	EA	$ 16,433.00	24%	$ 12,489.08
EKB01S	06	ECHO Toddler Bloom Surface Mount	EA	$ 17,927.00	24%	$ 13,624.52
EKB02G	22	ECHO PreSchool Bloom On-Ground Mount	EA	$ 26,742.00	16%	$ 22,463.28
EKB02I	22	ECHO PreSchool Bllom Inground	EA	$ 25,248.00	16%	$ 21,208.32
EKB02S	22	ECHO PreSchool Bloom Surface Mount	EA	$ 26,742.00	16%	$ 22,463.28
EKW01G	06	ECHO Toddler Whimsy On-Ground Mount	EA	$ 17,927.00	24%	$ 13,624.52
EKW01I	06	ECHO Toddler Whimsy Inground	EA	$ 16,433.00	24%	$ 12,489.08
EKW01S	06	ECHO Toddler Whimsy Surface Mount	EA	$ 17,927.00	24%	$ 13,624.52
EKW02G	22	ECHO PreSchool Whimsy On-Ground Mount	EA	$ 26,742.00	16%	$ 22,463.28
EKW02I	22	ECHO PreSchool Whimsy Inground	EA	$ 25,248.00	16%	$ 21,208.32
EKW02S	10	ECHO PreSchool Whimsy Surface Mount	EA	$ 26,742.00	24%	$ 20,323.92
FS23001	05	Moon Bounce	00	$ 95,231.00	21%	$ 75,587.58
FSG23001	05	Moon Bounce	00	$ 95,157.00	21%	$ 75,531.34
G11889	05	Fontana	EA	$ 21,093.00	24%	$ 12,301.36
G11892	05	Coghill	EA	$ 21,852.00	24%	$ 12,673.00
G11896	05	Berkshire	EA	$ 20,611.00	24%	$ 11,982.92
G11897	05	Somerset	EA	$ 34,403.00	24%	$ 19,926.44
G11898	05	New Brunswick	EA	$ 35,426.00	23%	$ 20,524.56
G11906	05	Rascal	EA	$ 22,905.00	24%	$ 13,273.64
G11908	05	Travelers Pass	EA	$ 23,945.00	24%	$ 13,884.68
G11920	05	Run About	EA	$ 39,520.00	24%	$ 22,773.40

GAMETIME PARK & PLAYGROUND EQUIPMENT

Part No.	Part Group	Item Description	Unit	Commercial Price	OMNIA Disct	Contract Net Price
G11921	05	Boomerang	EA	$ 38,181.00	24%	$ 22,001.24
G11922	05	Swoosh	EA	$ 45,905.00	24%	$ 26,467.76
G11930	05	Cascade	EA	$ 35,220.00	23%	$ 20,436.40
G12009	05	3 1/2"Uprt Ass'Y Galv 6'	EA	$ 279.00	24%	$ 212.04
G12011	05	Galv Perf Roof (Sq.Deck)	EA	$ 2,863.00	24%	$ 2,175.88
G12022	05	3 1/2" Uprt Ass'Y Galv 7'	EA	$ 315.00	24%	$ 239.40
G12023	05	3 1/2"Uprt Ass'Y Galv 8'	EA	$ 352.00	24%	$ 267.52
G12024	05	3 1/2" Uprt Ass'Y Galv 9'	EA	$ 387.00	24%	$ 294.12
G12025	05	3 1/2" Uprt Ass'Y Galv 10'	EA	$ 424.00	24%	$ 322.24
G12026	05	3 1/2" Uprt Ass'Y Galv 11'	EA	$ 461.00	24%	$ 350.36
G12027	05	3 1/2" Uprt Ass'Y Galv 12'	EA	$ 495.00	24%	$ 376.20
G12068	05	3 1/2"Uprt Ass'Y Galv 13'	EA	$ 532.00	24%	$ 404.32
G12069	05	3 1/2"Uprt Ass'Y Galv 14'	EA	$ 566.00	24%	$ 430.16
G12077	05	3 1/2" Uprt Ass'Y Galv 15'	EA	$ 599.00	24%	$ 455.24
G12649	05	3 1/2" Uprt Ass'Y Galv 3'	EA	$ 172.00	24%	$ 130.72
G12650	05	3 1/2" Uprt Ass'Y Galv 4'	EA	$ 209.00	24%	$ 158.84
G12651	05	3 1/2" Uprt Ass'Y Galv 5'	EA	$ 244.00	24%	$ 185.44
G12846	05	Custom Mascot Arch Panel	EA	$ 2,192.00	24%	$ 1,665.92
G80010	05	3' Upright Assmbly(Galv)	EA	$ 250.00	24%	$ 190.00
G80011	05	4' Upright Assembly (Galv)	EA	$ 310.00	24%	$ 235.60
G80012	05	5' Upright Assembly (Galv)	EA	$ 368.00	24%	$ 279.68
G80013	05	6' Upright Assembly (Galv)	EA	$ 427.00	24%	$ 324.52
G80014	05	7' Upright Assembly (Galv)	EA	$ 486.00	24%	$ 369.36
G80015	05	8' Upright Assembly (Galv)	EA	$ 545.00	24%	$ 414.20
G80016	05	9' Upright Assembly (Galv)	EA	$ 606.00	24%	$ 460.56
G80017	05	10' Upright Assembly (Galv)	EA	$ 665.00	24%	$ 505.40
G80018	05	11' Upright Assembly (Galv)	EA	$ 724.00	24%	$ 550.24
G80019	05	12' Upright Assembly (Galv)	EA	$ 782.00	24%	$ 594.32
G80020	05	13' Upright Assembly (Galv)	EA	$ 842.00	24%	$ 639.92
G80021	05	14' Upright Assembly (Galv)	EA	$ 902.00	24%	$ 685.52
G80022	05	15' Upright Assembly (Galv)	EA	$ 962.00	24%	$ 731.12
G80183	05	Sail Roof Extensions	EA	$ 267.00	24%	$ 202.92
G81652	05	Ship'S Bow	EA	$ 4,239.00	24%	$ 3,221.64
G81713	15	Bigfoot Slide F/S	EA	$ 16,350.00	16%	$ 13,734.00
G90261	05	3' Upright, Galv	EA	$ 250.00	24%	$ 190.00
G90262	05	4' Upright, Galv	EA	$ 310.00	24%	$ 235.60
G90263	05	5' Upright, Galv	EA	$ 367.00	24%	$ 278.92
G90264	05	6' Upright, Galv	EA	$ 426.00	24%	$ 323.76
G90265	05	7' Upright, Galv	EA	$ 486.00	24%	$ 369.36
G90266	05	8' Upright, Galv	EA	$ 545.00	24%	$ 414.20
G90267	05	9' Upright, Galv	EA	$ 605.00	24%	$ 459.80
G90268	05	10' Upright, Galv	EA	$ 664.00	24%	$ 504.64
G90269	05	11' Upright, Galv	EA	$ 725.00	24%	$ 551.00
G90270	05	12' Upright, Galv	EA	$ 782.00	24%	$ 594.32
G90271	05	13' Upright, Galv	EA	$ 842.00	24%	$ 639.92
G90272	05	14' Upright, Galv	EA	$ 902.00	24%	$ 685.52
G90273	05	15' Upright, Galv	EA	$ 962.00	24%	$ 731.12
GR016	44	4-1/2” O.D. Front Mount Gooseneck Post with Braces, 4’ Extensi	EA	$ 1,847.00	3%	$ 1,791.59
H12009	05	6' Heavy Wall Upright	EA	$ 435.00	24%	$ 330.60
H12022	05	7' Heavy Wall Upright	EA	$ 482.00	24%	$ 366.32
H12023	05	8' Heavy Wall Upright	EA	$ 528.00	24%	$ 401.28
H12024	05	9' Heavy Wall Upright	EA	$ 576.00	24%	$ 437.76
H12025	05	10' Heavy Wall Upright	EA	$ 623.00	24%	$ 473.48
H12026	05	11' Heavy Wall Upright	EA	$ 669.00	24%	$ 508.44
H12027	05	12' Heavy Wall Upright	EA	$ 715.00	24%	$ 543.40

GAMETIME PARK & PLAYGROUND EQUIPMENT

Part No.	Part Group	Item Description	Unit	Commercial Price	OMNIA Disct	Contract Net Price
H12068	05	13' Heavy Wall Upright	EA	$ 762.00	24%	$ 579.12
H12069	05	14' Heavy Wall Upright	EA	$ 809.00	24%	$ 614.84
H12077	05	15' Heavy Wall Upright	EA	$ 856.00	24%	$ 650.56
H57331	16	Hdw Comp 10846	EA	$ 276.00	9%	$ 251.16
H61362	16	P/S Stair Hdw	EA	$ 57.00	9%	$ 51.87
H80011	05	4' Upright Assembly (Hvy)	EA	$ 515.00	24%	$ 391.40
H80012	05	5' Upright Assembly (Hvy)	EA	$ 595.00	24%	$ 452.20
H80013	05	6' Upright Assembly (Hvy)	EA	$ 675.00	24%	$ 513.00
H80014	05	7' Upright Assembly (Hvy)	EA	$ 758.00	24%	$ 576.08
H80015	05	8' Upright Assembly (Hvy)	EA	$ 837.00	24%	$ 636.12
H80016	05	9' Upright Assembly (Hvy)	EA	$ 920.00	24%	$ 699.20
H80017	05	10' Upright Assy (Hvy)	EA	$ 998.00	24%	$ 758.48
H80018	05	11' Upright Assy (Hvy)	EA	$ 1,080.00	24%	$ 820.80
H80019	05	12' Upright Assy (Hvy)	EA	$ 1,162.00	24%	$ 883.12
H80020	05	13' Upright Assy (Hvy)	EA	$ 1,241.00	24%	$ 943.16
H80021	05	14'Upright Assy(7Ga Galv)	EA	$ 1,325.00	24%	$ 1,007.00
H80022	05	15'Upright Assy(7Ga Galv)	EA	$ 1,404.00	24%	$ 1,067.04
H90261	05	3' Upright, Hw	EA	$ 435.00	24%	$ 330.60
H90262	05	4' Upright, Hw	EA	$ 515.00	24%	$ 391.40
H90263	05	5' Upright, Hw	EA	$ 595.00	24%	$ 452.20
H90264	05	6' Upright, Hw	EA	$ 679.00	24%	$ 516.04
H90265	05	7' Upright, Hw	EA	$ 758.00	24%	$ 576.08
H90266	05	8' Upright, Hw	EA	$ 838.00	24%	$ 636.88
H90267	05	9' Upright, Hw	EA	$ 920.00	24%	$ 699.20
H90268	05	10' Upright, Hw	EA	$ 998.00	24%	$ 758.48
H90269	05	11' Upright, Hw	EA	$ 1,080.00	24%	$ 820.80
H90270	05	12' Upright, Hw	EA	$ 1,162.00	24%	$ 883.12
H90271	05	13' Upright, Hw	EA	$ 1,242.00	24%	$ 943.92
H90272	05	14' Upright, Hw	EA	$ 1,324.00	24%	$ 1,006.24
H90273	05	15' Upright, Hw	EA	$ 1,405.00	24%	$ 1,067.80
IX16005	05	Aurora	00	$ 84,441.00	24%	$ 64,175.16
IX16218	05	Saturn	00	$ 82,863.00	24%	$ 62,975.88
IX17004	05	Venture	00	$ 89,364.00	23%	$ 68,523.60
IX19000	05	Journey	00	$ 90,685.00	24%	$ 68,920.60
IX21000	05	Simplicity	00	$ 36,278.00	24%	$ 27,571.28
IX21002	05	YinYang	00	$ 43,529.00	24%	$ 33,082.04
IX21003	05	Validate	00	$ 44,885.00	24%	$ 34,112.60
IX21004	05	Elevate	00	$ 55,943.00	24%	$ 42,516.68
IX21005	05	Prevail	00	$ 60,012.00	24%	$ 45,609.12
IX21006	05	Aurora Up	00	$ 74,430.00	24%	$ 56,566.80
IX21007	05	Skyward Up	00	$ 133,487.00	24%	$ 101,450.12
LIF7SY	16	5' Gv Pip W/Al Cap 12' Lg	EA	$ 924.00	9%	$ 840.84
LIF9JE	16	5' Gv Pip W/Al Cap 10' Lg	EA	$ 863.00	9%	$ 785.33
M10847	70	ADA PowerScape Swing Multi-Color	EA	$ 2,999.00	3%	$ 2,909.03
M10848	70	ADA PowerScape Swing AAB Multi-Color	EA	$ 1,803.00	3%	$ 1,748.91
M12583	70	ADA PrimeTime Swing, FS	EA	$ 1,886.00	3%	$ 1,829.42
M12584	70	ADA PrimeTime Add-A-Bay Multi-Color	EA	$ 1,167.00	3%	$ 1,131.99
M12747	05	1'-6"/2'-0" Skywheel Attch-2 Whls	EA	$ 2,400.00	24%	$ 1,824.00
M12748	05	2'-6"/3'-0" Skywheel Attch-2 Whls	EA	$ 2,463.00	24%	$ 1,871.88
M12749	05	Skywheel Link 6'-0" (2 Whl)	EA	$ 1,971.00	24%	$ 1,497.96
M16717	05	147" Ada Ramp Link	EA	$ 9,717.00	24%	$ 7,384.92
M18762	05	Double Leaf Topper	EA	$ 1,089.00	24%	$ 827.64
M18826	70	PrimeTime Arch Swing Multi-Color	EA	$ 1,886.00	3%	$ 1,829.42
M18827	70	PT Arch Swg Add-A-Bay Multi-Color	EA	$ 1,167.00	3%	$ 1,131.99
M19046	05	Tunnel Up Climber	EA	$ 3,259.00	24%	$ 2,476.84

GAMETIME PARK & PLAYGROUND EQUIPMENT

Part No.	Part Group	Item Description	Unit	Commercial Price	OMNIA Disct	Contract Net Price
M19086	16	Ganza	EA	$ 1,236.00	24%	$ 939.36
M19244	05	Thunderring Panel	EA	$ 1,389.00	24%	$ 1,055.64
M19246	05	Thunderring Panel Below	EA	$ 1,443.00	24%	$ 1,096.68
M19288	05	Tunnel-Up Climber (Attachment)	EA	$ 3,342.00	24%	$ 2,539.92
M19429	05	Double W/ Spiral Slide	EA	$ 7,451.00	24%	$ 5,662.76
M19747	05	Traverse Climber Link (1' rise)	EA	$ 3,832.00	24%	$ 2,912.32
M19748	05	Traverse Climber Link (1'6" rise)	EA	$ 3,842.00	24%	$ 2,919.92
M19749	05	Traverse Climber Link (2' rise)	EA	$ 3,832.00	24%	$ 2,912.32
M19750	05	Traverse Climber Link (2'6 rise)	EA	$ 3,832.00	24%	$ 2,912.32
M19751	05	Traverse Climber Link (3' rise)	EA	$ 3,847.00	24%	$ 2,923.72
M19752	05	Traverse Climber	EA	$ 3,204.00	24%	$ 2,435.04
M2357	06	4' "S" Tube Slide	EA	$ 4,316.00	24%	$ 3,280.16
M2358	06	5' "S" Tube Slide	EA	$ 4,538.00	24%	$ 3,448.88
M2369	05	2'Straight Tube Slide	EA	$ 3,048.00	24%	$ 2,316.48
M2370	05	3'Straight Tube Slide	EA	$ 3,283.00	24%	$ 2,495.08
M2371	05	4'Straight Tube Slide	EA	$ 3,956.00	24%	$ 3,006.56
M2372	05	5'Straight Tube Slide	EA	$ 4,184.00	24%	$ 3,179.84
M2379	06	4' "L"Tube Slide	EA	$ 3,874.00	24%	$ 2,944.24
M2380	06	5' "L"Tube Slide	EA	$ 4,523.00	24%	$ 3,437.48
M2385	06	4' P-A-B Crawl Tube Clear	EA	$ 4,162.00	24%	$ 3,163.12
M2389	05	3'P-A-B Slide-Clear	EA	$ 5,505.00	24%	$ 4,183.80
M2390	05	4'P-A-B Slide-Clear	EA	$ 6,018.00	24%	$ 4,573.68
M2391	05	5'P-A-B Slide-Clear	EA	$ 6,313.00	24%	$ 4,797.88
M2449	05	Sp-A-B Tube Slide Clear	EA	$ 6,939.00	24%	$ 5,273.64
M2455	05	Sp-A-B Tube Slide Clear	EA	$ 7,441.00	24%	$ 5,655.16
M2492	05	4'"L"P-A-B Slide Clear	EA	$ 6,150.00	24%	$ 4,674.00
M2493	05	5'"L"P-A-B Slide Clear	EA	$ 6,783.00	24%	$ 5,155.08
M2521	06	3'-0" Multi-Color Tube Slide	EA	$ 3,537.00	24%	$ 2,688.12
M26073	05	Single Sky Wheel	EA	$ 3,443.00	24%	$ 2,616.68
M26081	05	Sky Wheels	EA	$ 3,148.00	24%	$ 2,392.48
M26144	05	Ashiko & Djembe	EA	$ 2,546.00	24%	$ 1,934.96
M2655	06	8'Tunnel-Up 30" Tubes	EA	$ 4,907.00	24%	$ 3,729.32
M2795	05	45 1/2"Hexadome Roof	EA	$ 5,849.00	24%	$ 4,445.24
M3310	15	Caterpillar Crawl Tube	EA	$ 3,045.00	16%	$ 2,557.80
M36007	05	Ashiko & Djembe	EA	$ 2,519.00	24%	$ 1,914.44
M36011	05	Worm Hole Link	EA	$ 13,239.00	24%	$ 10,061.64
M36019	05	Worm Hole Attachment	EA	$ 13,154.00	24%	$ 9,997.04
M38010	15	Vine Climber Low (Multi-Color)	EA	$ 2,521.00	16%	$ 2,117.64
M38011	15	Vine Climber High (Multi-Color)	EA	$ 4,544.00	16%	$ 3,816.96
M38224	15	Clown Fish	EA	$ 6,339.00	16%	$ 5,324.76
M5149	70	PowerScape Solo Swing Multi-Color	EA	$ 2,808.00	3%	$ 2,723.76
M5150	70	PS Solo Add-A-Bay Multi-Color	EA	$ 1,611.00	3%	$ 1,562.67
M5151	70	PrimeTime Solo Swing Multi-Color	EA	$ 1,818.00	3%	$ 1,763.46
M5152	70	PT Solo Swing Add-A-Bay Multi-Color	EA	$ 1,101.00	3%	$ 1,067.97
M6223	15	Merry Musical	EA	$ 6,918.00	16%	$ 5,811.12
M6224	15	Schooner	EA	$ 29,294.00	16%	$ 24,606.96
M6231	15	G2	EA	$ 4,483.00	16%	$ 3,765.72
M6245	35	RoxAll See Saw	EA	$ 13,296.00	16%	$ 11,168.64
M6272	48	Merry-Go-All	EA	$ 9,859.00	6%	$ 9,267.46
M80184	05	Quad Sail	EA	$ 2,831.00	24%	$ 2,151.56
M80185	05	Tri Sail	EA	$ 2,124.00	24%	$ 1,614.24
M80186	05	Hex Sail	EA	$ 4,238.00	24%	$ 3,220.88
M80196	05	Double Leaf Topper	EA	$ 1,069.00	24%	$ 812.44
M80703	05	2'Crawl Tube W/Spy Holes	EA	$ 2,044.00	24%	$ 1,553.44
M80704	05	90Deg Crawl Tube W/Spy	EA	$ 2,340.00	24%	$ 1,778.40

GAMETIME PARK & PLAYGROUND EQUIPMENT

Part No.	Part Group	Item Description	Unit	Commercial Price	OMNIA Disct	Contract Net Price
M80705	05	Lcrawl Tube	EA	$ 3,529.00	24%	$ 2,682.04
M80708	05	Crawl Tube Attachment	EA	$ 1,798.00	24%	$ 1,366.48
M80709	05	180Deg Crawl Tube	EA	$ 3,643.00	24%	$ 2,768.68
M80710	05	4' Clear Crawl Tube	EA	$ 4,454.00	24%	$ 3,385.04
M80711	05	8' Clear Crawl Tube	EA	$ 7,713.00	24%	$ 5,861.88
M80718	05	Boomerang Crawl Tube	EA	$ 5,122.00	24%	$ 3,892.72
M80719	05	Big Dipper Crawl Tube	EA	$ 3,226.00	24%	$ 2,451.76
M80720	05	Down Under Crawl Tube	EA	$ 6,425.00	24%	$ 4,883.00
M80724	05	4-Way Crawl Tube	EA	$ 5,353.00	24%	$ 4,068.28
M80725	05	Criss-Cross Crawl Tube	EA	$ 8,857.00	24%	$ 6,731.32
M80726	05	Dbl Down Under Crawl Tube	EA	$ 7,777.00	24%	$ 5,910.52
M81535	05	Skywheel Link	EA	$ 2,969.00	24%	$ 2,256.44
M81587	05	Skywheel Attachment	EA	$ 1,971.00	24%	$ 1,497.96
M81598	70	PowerScape Swing Multi-Color	EA	$ 2,999.00	3%	$ 2,909.03
M81599	70	PowerScape Add-A-Bay Multi-Color	EA	$ 1,803.00	3%	$ 1,748.91
M81747	15	Fun-Semble	EA	$ 14,144.00	16%	$ 11,880.96
M81748	15	Beat Club	EA	$ 3,298.00	16%	$ 2,770.32
M81749	15	Drum Circle	EA	$ 15,138.00	16%	$ 12,715.92
M81754	15	Music Time	EA	$ 2,335.00	16%	$ 1,961.40
M90144	05	4' Corner Vine Climber	EA	$ 1,853.00	24%	$ 1,408.28
M90145	05	4' Corner Vine Climber Reverse	EA	$ 1,823.00	24%	$ 1,385.48
M90146	05	4'-6"/5' Corner Vine Climber	EA	$ 2,630.00	24%	$ 1,998.80
M90147	05	4'-6"/5' Corner Vine Climber Reverse	EA	$ 2,603.00	24%	$ 1,978.28
M90148	05	5'-6"/6' Corner Vine Climber	EA	$ 3,075.00	24%	$ 2,337.00
M90149	05	5'-6"/6' Corner Vine Climber Reverse	EA	$ 3,124.00	24%	$ 2,374.24
M90150	05	3'/4' Single Vine Climber	EA	$ 3,258.00	24%	$ 2,476.08
M90151	05	5'/6' Double Vine Climber	EA	$ 6,271.00	24%	$ 4,765.96
M90152	05	5'/6' Sgl Vine Climber Link	EA	$ 3,509.00	24%	$ 2,666.84
M90153	05	6'/7' Std Double Vine Climber Link	EA	$ 6,786.00	24%	$ 5,157.36
M90154	05	6'/7' Offset Double Vine Climber Link	EA	$ 5,228.00	24%	$ 3,973.28
M90155	05	6' 90 Deg Single Vine Climber Link	EA	$ 3,967.00	24%	$ 3,014.92
M90156	05	4'/5' 90 Deg Double Vine Climber Link	EA	$ 5,223.00	24%	$ 3,969.48
M90186	05	Ashiko & Djembe Panel	EA	$ 1,653.00	24%	$ 1,256.28
M90188	05	Calabazo Panel	EA	$ 1,063.00	24%	$ 807.88
M90189	05	Ganza Panel	EA	$ 1,941.00	24%	$ 1,475.16
M90190	05	Udus Panel	EA	$ 1,306.00	24%	$ 992.56
M90274	05	4' 'L' Tube Slide, Std, 30" Dia	EA	$ 4,023.00	24%	$ 3,057.48
M90275	05	5' 'L' Tube Slide, Std, 30" Dia	EA	$ 4,504.00	24%	$ 3,423.04
M90276	05	6' 'L' Tube Slide, Std, 30" Dia	EA	$ 4,991.00	24%	$ 3,793.16
M90277	05	4' Quick 'L' Tube Slide, Std, 30" Dia	EA	$ 3,936.00	24%	$ 2,991.36
M90278	05	5' Quick 'L' Tube Slide, Std, 30" Dia	EA	$ 4,483.00	24%	$ 3,407.08
M90279	05	6' Quick 'L' Tube Slide, Std, 30" Dia	EA	$ 4,978.00	24%	$ 3,783.28
M90280	05	8' Quick 'L' Tube Slide, Std, 30" Dia	EA	$ 6,255.00	24%	$ 4,753.80
M90281	05	5' Quick 'S' Tube Slide, Std, 30" Dia	EA	$ 4,627.00	24%	$ 3,516.52
M90282	05	6' Quick 'S' Tube Slide, Std, 30" Dia	EA	$ 5,258.00	24%	$ 3,996.08
M90283	05	4' 'S' Tube Slide, Std, 30" Dia	EA	$ 4,323.00	24%	$ 3,285.48
M90284	05	5' 'S' Tube Slide, Std, 30" Dia	EA	$ 4,820.00	24%	$ 3,663.20
M90285	05	6' 'S' Tube Slide, Std, 30" Dia	EA	$ 5,353.00	24%	$ 4,068.28
M90286	05	8' Sky Hi Spiral Tube Slide, 30" Dia	EA	$ 6,993.00	24%	$ 5,314.68
M90287	05	6' Spiral Tube Slide, 30" Dia	EA	$ 6,742.00	24%	$ 5,123.92
M90288	05	2' Straight Tube Slide, 30" Dia	EA	$ 3,045.00	24%	$ 2,314.20
M90289	05	3' Straight Tube Slide, 30" Dia	EA	$ 3,463.00	24%	$ 2,631.88
M90290	05	4' Straight Tube Slide, 30" Dia	EA	$ 3,912.00	24%	$ 2,973.12
M90291	05	5' Straight Tube Slide, 30" Dia	EA	$ 4,385.00	24%	$ 3,332.60
M90292	05	6' Straight Tube Slide, 30" Dia	EA	$ 4,903.00	24%	$ 3,726.28

GAMETIME PARK & PLAYGROUND EQUIPMENT

Part No.	Part Group	Item Description	Unit	Commercial Price	OMNIA Discount	Contract Net Price
M90293	05	8' Straight Tube Slide, 30" Dia	EA	$ 6,081.00	24%	$ 4,621.56
M90593	05	Straight Crawl Tube (1 Deck Span)	EA	$ 2,531.00	24%	$ 1,923.56
M90594	05	Straight Crawl Tube (2 Deck Span)	EA	$ 3,749.00	24%	$ 2,849.24
M90595	05	S Crawl Tube	EA	$ 3,566.00	24%	$ 2,710.16
M90597	05	Fun-L Up Crawl Tube Link	EA	$ 3,153.00	24%	$ 2,396.28
M90605	05	Punched Steel Crawl Tube (Above)	EA	$ 7,915.00	24%	$ 6,015.40
M90606	05	Punched Steel Crawl Tube (Below)	EA	$ 8,478.00	24%	$ 6,443.28
M90612	05	Crawl-In Double Fun-L Up	EA	$ 4,612.00	24%	$ 3,505.12
M90613	05	Walk-In Double Fun-L Up	EA	$ 5,065.00	24%	$ 3,849.40
M90614	05	Walk In Double Fun-L Over	EA	$ 5,065.00	24%	$ 3,849.40
M90615	05	Fun-L Up & Around	EA	$ 4,274.00	24%	$ 3,248.24
M90616	05	Fun-L Up & Across	EA	$ 4,364.00	24%	$ 3,316.64
M90626	05	Fun-L Crawl Tube Attachment	EA	$ 3,420.00	24%	$ 2,599.20
M90630	05	Walk-In Double Funnel Up	EA	$ 5,302.00	24%	$ 4,029.52
M90637	05	Tunnel Up	EA	$ 4,304.00	24%	$ 3,271.04
M90756	05	8' Wildertube 'L'	EA	$ 4,565.00	24%	$ 3,469.40
M90769	05	8' Wildertube Quick 'L'	EA	$ 6,723.00	24%	$ 5,109.48
MCM1NI	40	Modern City M Series 1 (IG)	EA	$ 49,282.00	6%	$ 46,325.08
MCM2NI	40	Modern City M Series 2 (IG)	EA	$ 33,919.00	6%	$ 31,883.86
MCM3RI	40	Modern City M Series 3 (Roto/IG)	EA	$ 69,410.00	6%	$ 65,245.40
MCM3SI	40	Modern City M Series 3 (Stainless/IG)	EA	$ 69,410.00	6%	$ 65,245.40
MCM4NI	40	Modern City M Series 4 (IG)	EA	$ 6,667.00	6%	$ 6,266.98
MCV1RI	40	Modern City V Series 1 (Roto/IG)	EA	$ 38,548.00	6%	$ 36,235.12
MCV1SI	40	Modern City V Series 1 (Stainless/IG)	EA	$ 38,548.00	6%	$ 36,235.12
MCX1NI	40	Modern City X Series 1 (No slide/IG)	EA	$ 81,748.00	6%	$ 76,843.12
MCX2NI	40	Modern City X Series 2 (No slide/IG)	EA	$ 92,543.00	6%	$ 86,990.42
MCX3RI	40	Modern City X Series 3 (Roto/IG)	EA	$ 115,667.00	6%	$ 108,726.98
MCX3SI	40	Modern City X Series 3 (Stainless/IG)	EA	$ 115,667.00	6%	$ 108,726.98
MCX4RI	40	Modern City X Series 4 (Roto/IG)	EA	$ 97,094.00	6%	$ 91,268.36
MCX4SI	40	Modern City X Series 4 (Stainless/IG)	EA	$ 97,094.00	6%	$ 91,268.36
MCX5RI	40	Modern City X Series 5 (Roto/IG)	EA	$ 97,094.00	6%	$ 91,268.36
MCX5SI	40	Modern City X Series 5 (Stainless/IG)	EA	$ 97,094.00	6%	$ 91,268.36
MCX6RI	40	Modern City X Series 6 (Roto/IG)	EA	$ 97,094.00	6%	$ 91,268.36
MCX6SI	40	Modern City X Series 6 (Stainless/IG)	EA	$ 97,094.00	6%	$ 91,268.36
MCX7NI	40	Modern City X Series 7 (No slide/IG)	EA	$ 92,544.00	6%	$ 86,991.36
MCX8NI	40	Modern City X Series 8 (No slide/IG)	EA	$ 92,544.00	6%	$ 86,991.36
MCX9NI	40	X Series 9	EA	$ 83,184.00	6%	$ 78,192.96
MCX9NS	40	X Series 9 SM	EA	$ 83,184.00	6%	$ 78,192.96
MCXXNI	40	X series 10	EA	$ 94,498.00	6%	$ 88,828.12
MCXXNS	40	X Series 10 SM	EA	$ 94,498.00	6%	$ 88,828.12
P342	70	Portable Tetherball Set	SET	$ 524.00	3%	$ 508.28
P343	70	Permanent Tetherball Set	SET	$ 327.00	3%	$ 317.19
P5153	54	Classic Solo Swing 3 1/2" X 8' Painted	EA	$ 2,083.00	9%	$ 1,895.53
P5154	54	Classic Solo Swing Aab 3 1/2" X8'	EA	$ 935.00	9%	$ 850.85
P5542	54	Classic Swing 2 3/8" X 8' Painted	EA	$ 2,142.00	9%	$ 1,949.22
P5544	54	Classic Swing 3 1/2" X 8' Painted	EA	$ 2,123.00	9%	$ 1,931.93
P5545	54	Classic Swing 3 1/2" X 10' Painted	EA	$ 2,361.00	9%	$ 2,148.51
P5546	54	Classic Swing Add Bay 2 3/8"X8'Painted	EA	$ 1,035.00	9%	$ 941.85
P5548	54	Classic Swing Add Bay 3 1/2"X8'Painted	EA	$ 1,011.00	9%	$ 920.01
P5549	54	Classic Swing Add Bay 3 1/2"X10' Paint	EA	$ 1,084.00	9%	$ 986.44
P619	15	Space Crawlway Painted	EA	$ 3,574.00	16%	$ 3,002.16
P831	70	T-Swing (Painted),3 1/2" Od	EA	$ 1,639.00	3%	$ 1,589.83
P8542	54	Ada 8' Ht Swing Frame, 2 3/8" Toprail	EA	$ 2,142.00	9%	$ 1,949.22
P8544	54	Ada 8' Ht Swing Frame, 3 1/2" Toprail	EA	$ 2,112.00	9%	$ 1,921.92
P8545	54	Ada 10' Ht Swing Frame, 3 1/2" Toprail	EA	$ 2,348.00	9%	$ 2,136.68

GAMETIME PARK & PLAYGROUND EQUIPMENT

Part No.	Part Group	Item Description	Unit	Commercial Price	OMNIA Disct	Contract Net Price
P8546	54	Ada 8' Ht Add-A-Bay, 2 3/8" Toprail	EA	$ 1,035.00	9%	$ 941.85
P8548	54	Ada 8' Ht Add-A-Bay, 3 1/2" Toprail	EA	$ 1,011.00	9%	$ 920.01
P8549	54	Ada 10' Ht Add-A-Bay, 3 1/2" Toprail	EA	$ 1,079.00	9%	$ 981.89
P954	15	Giant Muscle Man Painted	EA	$ 11,160.00	16%	$ 9,374.40
P988	15	Deluxe Mountain Climber Painted	EA	$ 5,687.00	16%	$ 4,777.08
PS21005	05	Seedling	EA	$ 28,810.00	24%	$ 21,895.60
PS21036	05	Blues	EA	$ 48,233.00	19%	$ 39,122.90
PS22008	05	Stiddle	00	$ 127,636.00	21%	$ 101,200.24
PS22010	05	Blaklie	00	$ 90,639.00	22%	$ 70,984.08
PS22011	05	Bentley	00	$ 135,776.00	21%	$ 107,655.56
PS22023	05	Chelan	00	$ 110,749.00	22%	$ 86,381.52
PS22026	05	Twisted Trek	00	$ 127,262.00	22%	$ 98,737.48
PS22027	05	Columbia Hills	00	$ 142,267.00	22%	$ 111,363.76
PS22036	05	Saginaw	EA	$ 155,432.00	23%	$ 119,019.38
PS22037	05	High Trek	EA	$ 133,055.00	23%	$ 102,709.70
PS22039	05	Rising Fawn	EA	$ 84,095.00	24%	$ 64,070.92
PS22041	05	Cocos Hideaway	00	$ 228,851.00	22%	$ 177,900.84
PS22049	05	Avior	00	$ 144,516.00	20%	$ 115,062.72
PS22050	05	Mizar	00	$ 99,943.00	17%	$ 82,599.90
PS22051	05	Starry Dawn	00	$ 141,465.00	20%	$ 113,671.70
PS22102	05	Big Hill Pond	EA	$ 137,877.00	24%	$ 105,131.40
PS22203	05	PS22203	00	$ 119,424.00	24%	$ 91,313.22
PS23003	05	Dolton	00	$ 107,844.00	24%	$ 82,090.08
PS23007	05	Lil Fern	EA	$ 22,561.00	23%	$ 17,268.37
PS23011	05	Westerly	00	$ 108,993.00	23%	$ 83,446.94
PS23014	05	Chetco	00	$ 75,293.00	18%	$ 62,097.84
PS24010	05	Dillingham	00	$ 71,068.00	24%	$ 54,011.68
PS24018	05	Giland	00	$ 131,517.00	24%	$ 99,952.92
PS24021	05	Element of Allure	00	$ 355,751.00	23%	$ 273,823.96
PS24023	05	Tower Pass	00	$ 212,882.00	22%	$ 166,495.34
PS24024	05	Show and Tell	00	$ 277,980.00	20%	$ 222,333.36
PS24025	05	Curlicue	00	$ 240,010.00	15%	$ 203,208.48
PS24026	05	Alcove	00	$ 92,742.00	23%	$ 71,085.48
PS24028	05	Control Center	00	$ 108,369.00	21%	$ 85,778.79
PS24029	05	PS24029	00	$ 169,406.00	20%	$ 136,084.46
PS24030	05	Pacific Isle	00	$ 142,578.00	19%	$ 115,043.79
PS24031	05	Catalina Crest	00	$ 44,707.00	21%	$ 35,179.68
PS24032	05	Two Harbors	00	$ 85,573.00	21%	$ 67,185.16
PSG21005	05	Seedling	EA	$ 29,014.00	24%	$ 22,050.64
PSG21036	05	Blues	EA	$ 48,489.00	19%	$ 39,317.46
PSG22008	05	Stiddle	00	$ 127,707.00	21%	$ 101,254.20
PSG22010	05	Blaklie	00	$ 90,835.00	22%	$ 71,133.04
PSG22011	05	Bentley	00	$ 135,896.00	21%	$ 107,746.76
PSG22023	05	Chelan	00	$ 111,297.00	22%	$ 86,798.00
PSG22026	05	Twisted Trek	00	$ 127,704.00	22%	$ 99,073.40
PSG22027	05	Columbia Hills	00	$ 143,122.00	22%	$ 112,013.56
PSG22036	05	Saginaw	EA	$ 155,956.00	23%	$ 119,417.62
PSG22037	05	High Trek	EA	$ 133,606.00	23%	$ 103,128.46
PSG22039	05	Rising Fawn	EA	$ 84,594.00	24%	$ 64,450.16
PSG22041	05	Cocos Hideaway	00	$ 229,553.00	22%	$ 178,434.36
PSG22049	05	Avior	00	$ 144,646.00	20%	$ 115,161.52
PSG22050	05	Mizar	00	$ 99,755.00	17%	$ 82,457.02
PSG22051	05	Starry Dawn	00	$ 142,114.00	20%	$ 114,164.94
PSG22102	05	Big Hill Pond	EA	$ 138,109.00	24%	$ 105,307.72
PSG22203	05	PSG22203	00	$ 119,506.00	24%	$ 91,375.54

GAMETIME PARK & PLAYGROUND EQUIPMENT						
Part No.	Part Group	Item Description	Unit	Commercial Price	OMNIA Discount	Contract Net Price
PSG23003	05	Dolton	00	$ 108,152.00	24%	$ 82,324.16
PSG23007	05	Lil Fern	EA	$ 22,751.00	23%	$ 17,412.77
PSG23011	05	Westerly	00	$ 109,049.00	23%	$ 83,489.50
PSG23014	05	Chetco	00	$ 75,538.00	18%	$ 62,284.04
PSG24010	05	Dillingham	00	$ 71,319.00	24%	$ 54,202.44
PSG24018	05	Giland	00	$ 132,072.00	24%	$ 100,374.72
PSG24021	05	Element of Allure	00	$ 356,347.00	23%	$ 274,276.92
PSG24023	05	Tower Pass	00	$ 213,130.00	22%	$ 166,683.82
PSG24024	05	Show and Tell	00	$ 278,621.00	20%	$ 222,820.53
PSG24025	05	Curlicue	00	$ 239,707.00	15%	$ 202,978.20
PSG24026	05	Alcove	00	$ 92,742.00	23%	$ 71,085.48
PSG24028	05	Control Center	00	$ 108,845.00	21%	$ 86,140.55
PSG24029	05	PSG24029	00	$ 170,096.00	20%	$ 136,608.86
PSG24030	05	Pacific Isle	00	$ 143,131.00	19%	$ 115,464.07
PSG24031	05	Catalina Crest	00	$ 44,194.00	21%	$ 34,789.79
PSG24032	05	Two Harbors	00	$ 85,877.00	21%	$ 67,416.20
PT15303	05	Pirate Cove	EA	$ 47,961.00	24%	$ 36,553.16
PT16003	05	Scotts Ridge	EA	$ 39,455.00	24%	$ 29,985.80
PT16009	05	Mountain Pass	EA	$ 85,227.00	24%	$ 65,128.44
PT16025	05	Keaton Forest	EA	$ 72,460.00	24%	$ 55,069.60
PT17007	05	Exploration	EA	$ 24,763.00	24%	$ 18,819.88
PT17008	05	Adirondack Trail	EA	$ 27,259.00	24%	$ 20,716.84
PT17015	05	Siberian	EA	$ 50,153.00	24%	$ 38,116.28
PT17020	05	Timber Ridge	EA	$ 59,773.00	24%	$ 45,427.48
PT17032	05	Festival	EA	$ 58,612.00	24%	$ 44,545.12
PT18000	05	Harper Bay	EA	$ 96,711.00	24%	$ 73,924.06
PT18001	05	Neptune's Nocturne	EA	$ 87,214.00	24%	$ 66,367.24
PT18004	05	Joshua Creek	EA	$ 66,118.00	24%	$ 50,317.36
PT18006	05	Beacon's Bay	EA	$ 46,035.00	23%	$ 35,314.84
PT18018	05	Alchemy	EA	$ 60,352.00	24%	$ 45,918.28
PT18023	05	Mossy Hollow	EA	$ 43,770.00	24%	$ 33,366.72
PT18024	05	Firefly	EA	$ 22,588.00	24%	$ 17,191.28
PT18031	05	Surfs Up	EA	$ 41,213.00	24%	$ 31,321.88
PT18317	05	AppleBerry	EA	$ 93,689.00	23%	$ 72,152.54
PT18324	05	Xfactor	EA	$ 58,224.00	23%	$ 45,036.74
PT19003	05	Landsdowne	EA	$ 66,118.00	24%	$ 50,317.36
PT19005	05	Epsilon	EA	$ 47,210.00	24%	$ 35,879.60
PT19009	05	Lake Geneva	EA	$ 23,335.00	24%	$ 17,785.36
PT19012	05	Oak Creek	EA	$ 94,165.00	24%	$ 71,972.18
PT19200	05	Lake Tansi	EA	$ 75,548.00	23%	$ 58,097.10
PT20006	05	Meandering Melody	EA	$ 62,779.00	24%	$ 47,942.52
PT20008	05	Rainforest	EA	$ 80,039.00	24%	$ 60,829.64
PT20009	05	Ringlet	EA	$ 60,193.00	24%	$ 45,746.68
PT20011	05	Vortex	EA	$ 66,708.00	24%	$ 50,850.36
PT20209	05	Northboro	EA	$ 61,159.00	23%	$ 47,030.74
PT21001	05	Little Clipper	EA	$ 33,035.00	24%	$ 25,211.88
PT21002	05	Amazes	EA	$ 187,368.00	24%	$ 142,399.68
PT21003	05	Gibber Jabber	00	$ 30,430.00	24%	$ 23,177.56
PT21004	05	Metamorphosis	EA	$ 46,903.00	20%	$ 37,593.11
PT21005	05	Croaker Canyon	EA	$ 170,856.00	23%	$ 131,972.56
PT21006	05	Tadpole Tales	EA	$ 124,573.00	22%	$ 97,249.88
PT21007	05	Snappy Incline	EA	$ 76,119.00	24%	$ 58,133.28
PT21008	05	Picket Play	EA	$ 77,272.00	24%	$ 58,828.24
PT21009	05	Timberland	EA	$ 30,039.00	24%	$ 22,907.94
PT21010	05	Forget Me Not	EA	$ 42,552.00	21%	$ 33,554.80

GAMETIME PARK & PLAYGROUND EQUIPMENT						
Part No.	Part Group	Item Description	Unit	Commercial Price	OMNIA Disct	Contract Net Price
PT21011	05	Tangled Web	EA	$ 42,249.00	24%	$ 32,109.24
PT21013	05	Kauai	EA	$ 28,820.00	24%	$ 21,953.96
PT21017	05	Intrinsic	EA	$ 84,179.00	21%	$ 66,127.58
PT21018	05	Treasure Hollow	00	$ 84,635.00	20%	$ 67,507.82
PT21020	05	Pyramid Peak	EA	$ 46,525.00	22%	$ 36,210.08
PT21021	05	Huron Peak	EA	$ 100,444.00	23%	$ 77,137.76
PT21022	05	Mount Lindsey	EA	$ 99,295.00	23%	$ 76,366.04
PT21023	05	Puzzle Pass	EA	$ 94,073.00	24%	$ 71,746.92
PT21024	05	Stone Crest	EA	$ 105,180.00	24%	$ 80,336.96
PT21028	05	Aloft	EA	$ 36,357.00	24%	$ 27,655.71
PT21029	05	Jetstream	EA	$ 51,320.00	24%	$ 39,137.20
PT21030	05	Corialis	EA	$ 65,910.00	24%	$ 50,259.44
PT21039	05	Jetstream II	EA	$ 52,374.00	24%	$ 39,938.24
PT21040	05	Corialis II	EA	$ 66,964.00	24%	$ 51,060.48
PT22001	05	Hawks Nest	EA	$ 41,033.00	24%	$ 31,185.08
PT22002	05	Quilcene	EA	$ 51,260.00	22%	$ 40,194.74
PT22003	05	Wahkeena	EA	$ 84,349.00	22%	$ 66,204.40
PT22004	05	Neptune	EA	$ 105,452.00	21%	$ 83,234.54
PT22005	05	Saxony	EA	$ 34,982.00	24%	$ 26,637.08
PT22006	05	Airborne	EA	$ 46,823.00	21%	$ 36,891.74
PT22007	05	Hardwick	EA	$ 76,395.00	24%	$ 58,214.92
PT22008	05	Lasalle	EA	$ 94,771.00	24%	$ 72,025.96
PT22009	05	Skylab	EA	$ 74,573.00	23%	$ 57,566.78
PT22010	05	Gaston	EA	$ 153,186.00	12%	$ 134,276.20
PT22012	05	Altair	00	$ 93,973.00	19%	$ 75,873.88
PT22013	05	Contempo	00	$ 167,074.00	14%	$ 144,140.60
PT22014	05	Tweedy	00	$ 172,254.00	15%	$ 146,593.74
PT22016	05	Gallatin	00	$ 138,134.00	13%	$ 120,254.88
PT22019	05	Brewster	00	$ 75,272.00	24%	$ 57,361.44
PT22020	05	Azwell	00	$ 69,664.00	24%	$ 52,976.56
PT22281	05	Space Fort	00	$ 290,585.00	18%	$ 238,238.40
PT22283	05	Sparkling Cove	EA	$ 232,803.00	13%	$ 201,382.45
PT22284	05	Greenwood	EA	$ 131,685.00	17%	$ 109,660.16
PT22285	05	Cape Venus	EA	$ 127,932.00	16%	$ 107,195.52
PT22286	05	Forest Garden	EA	$ 79,398.00	17%	$ 66,208.96
PT23000	05	PT23000	00	$ 12,049.00	24%	$ 9,157.24
PT23001	05	PT23001	00	$ 19,931.00	17%	$ 16,615.28
PT23002	05	Coakley	EA	$ 25,005.00	24%	$ 19,054.56
PT23003	05	Donnovan	00	$ 155,665.00	23%	$ 119,337.48
PT23004	05	Elliot	00	$ 112,074.00	24%	$ 85,334.16
PT23005	05	Fletcher	00	$ 59,336.00	24%	$ 45,095.36
PT23006	05	Garnett	EA	$ 45,856.00	24%	$ 35,009.44
PT23007	05	Higgins	00	$ 63,792.00	24%	$ 48,791.40
PT23008	05	Interval	00	$ 63,067.00	21%	$ 50,083.36
PT23009	05	Jasper	EA	$ 35,927.00	20%	$ 28,650.02
PT23013	05	Rope Jungle	00	$ 163,339.00	20%	$ 130,540.64
PT23014	05	Wiggle About	00	$ 80,196.00	23%	$ 61,887.96
PT23015	05	Top the Top	EA	$ 134,307.00	24%	$ 102,243.24
PT23016	05	Greenwood without Playful Landscapes	EA	$ 89,538.00	17%	$ 74,256.68
PT23017	05	Cape Venus without Playful Landscapes	EA	$ 107,727.00	16%	$ 90,223.32
PT23018	05	Snow Globe	EA	$ 32,669.00	24%	$ 24,828.44
PT23019	05	Flower Bed	EA	$ 218,517.00	18%	$ 179,530.34
PT23020	05	Rope Flower	EA	$ 149,797.00	18%	$ 122,678.78
PT24016	05	Cardinal Perch	00	$ 51,662.00	22%	$ 40,256.96
PT24017	05	Renewed Energy	00	$ 51,210.00	20%	$ 41,044.61

GAMETIME PARK & PLAYGROUND EQUIPMENT						
Part No.	Part Group	Item Description	Unit	Commercial Price	OMNIA Discount	Contract Net Price
PT24018	05	PT24018	00	$ 83,764.00	18%	$ 68,942.85
PT24020	05	Early to Rise	00	$ 20,617.00	23%	$ 15,838.84
PT24021	05	PT24021	00	$ 22,541.00	22%	$ 17,587.00
PT24022	05	Soundwaves	00	$ 44,193.00	17%	$ 36,556.24
PT24023	05	Cloud Nine	00	$ 76,867.00	22%	$ 60,152.96
PTG15303	05	Pirate Cove	EA	$ 47,961.00	24%	$ 36,553.16
PTG16003	05	Scotts Ridge	EA	$ 39,455.00	24%	$ 29,985.80
PTG16009	05	Mountain Pass	EA	$ 85,227.00	24%	$ 65,128.44
PTG16025	05	Keaton Forest	EA	$ 72,460.00	24%	$ 55,069.60
PTG17007	05	Exploration	EA	$ 24,763.00	24%	$ 18,819.88
PTG17008	05	Adirondack Trail	EA	$ 27,259.00	24%	$ 20,716.84
PTG17015	05	Siberian	EA	$ 50,153.00	24%	$ 38,116.28
PTG17020	05	Timber Ridge	EA	$ 59,773.00	24%	$ 45,427.48
PTG17032	05	Festival	EA	$ 58,612.00	24%	$ 44,545.12
PTG18000	05	Harper Bay	EA	$ 96,711.00	24%	$ 73,924.06
PTG18001	05	Neptune's Nocturne	EA	$ 87,214.00	24%	$ 66,367.24
PTG18004	05	Joshua Creek	EA	$ 66,118.00	24%	$ 50,317.36
PTG18006	05	Beacon's Bay	EA	$ 46,035.00	23%	$ 35,314.84
PTG18018	05	Alchemy	EA	$ 60,352.00	24%	$ 45,918.28
PTG18023	05	Mossy Hollow	EA	$ 43,770.00	24%	$ 33,366.72
PTG18024	05	Firefly	EA	$ 22,588.00	24%	$ 17,191.28
PTG18031	05	Surfs Up	EA	$ 41,213.00	24%	$ 31,321.88
PTG18317	05	AppleBerry	EA	$ 93,689.00	23%	$ 72,152.54
PTG18324	05	Xfactor	EA	$ 58,224.00	23%	$ 45,036.74
PTG19003	05	Landsdowne	EA	$ 66,118.00	24%	$ 50,317.36
PTG19005	05	Epsilon	EA	$ 47,210.00	24%	$ 35,879.60
PTG19009	05	Lake Geneva	EA	$ 23,335.00	24%	$ 17,785.36
PTG19012	05	Oak Creek	EA	$ 94,165.00	24%	$ 71,972.18
PTG19200	05	Lake Tansi	EA	$ 75,548.00	23%	$ 58,097.10
PTG20006	05	Meandering Melody	EA	$ 62,779.00	24%	$ 47,942.52
PTG20008	05	Rainforest	EA	$ 80,039.00	24%	$ 60,829.64
PTG20009	05	Ringlet	EA	$ 60,193.00	24%	$ 45,746.68
PTG20011	05	Vortex	EA	$ 66,708.00	24%	$ 50,850.36
PTG20209	05	Northboro	EA	$ 61,159.00	23%	$ 47,030.74
PTG21001	05	Little Clipper	EA	$ 33,035.00	24%	$ 25,211.88
PTG21002	05	Amazes	EA	$ 187,368.00	24%	$ 142,399.68
PTG21003	05	Gibber Jabber	00	$ 30,430.00	24%	$ 23,177.56
PTG21004	05	Metamorphosis	EA	$ 46,903.00	20%	$ 37,593.11
PTG21005	05	Croaker Canyon	EA	$ 170,856.00	23%	$ 131,972.56
PTG21006	05	Tadpole Tales	EA	$ 124,573.00	22%	$ 97,249.88
PTG21007	05	Snappy Incline	EA	$ 76,119.00	24%	$ 58,133.28
PTG21008	05	Picket Play	EA	$ 77,272.00	24%	$ 58,828.24
PTG21009	05	Timberland	EA	$ 30,039.00	24%	$ 22,907.94
PTG21010	05	Forget Me Not	EA	$ 42,552.00	21%	$ 33,554.80
PTG21011	05	Tangled Web	EA	$ 42,488.00	24%	$ 32,290.88
PTG21013	05	Kauai	EA	$ 28,820.00	24%	$ 21,953.96
PTG21017	05	Intrinsic	EA	$ 84,179.00	21%	$ 66,127.58
PTG21018	05	Treasure Hollow	00	$ 84,635.00	20%	$ 67,507.82
PTG21020	05	Pyramid Peak	EA	$ 46,525.00	22%	$ 36,210.08
PTG21021	05	Huron Peak	EA	$ 100,444.00	23%	$ 77,137.76
PTG21022	05	Mount Lindsey	EA	$ 99,295.00	23%	$ 76,366.04
PTG21023	05	Puzzle Pass	EA	$ 94,073.00	24%	$ 71,746.92
PTG21024	05	Stone Crest	EA	$ 105,180.00	24%	$ 80,336.96
PTG21028	05	Aloft	EA	$ 36,357.00	24%	$ 27,655.71
PTG21029	05	Jetstream	EA	$ 51,320.00	24%	$ 39,137.20

GAMETIME PARK & PLAYGROUND EQUIPMENT

Part No.	Part Group	Item Description	Unit	Commercial Price	OMNIA Disct	Contract Net Price
PTG21030	05	Corialis	EA	$ 65,910.00	24%	$ 50,259.44
PTG21039	05	Jetstream II	EA	$ 52,374.00	24%	$ 39,938.24
PTG21040	05	Corialis II	EA	$ 66,964.00	24%	$ 51,060.48
PTG22001	05	Hawks Nest	EA	$ 41,033.00	24%	$ 31,185.08
PTG22002	05	Quilcene	EA	$ 51,260.00	22%	$ 40,194.74
PTG22003	05	Wahkeena	EA	$ 84,349.00	22%	$ 66,204.40
PTG22004	05	Neptune	EA	$ 105,452.00	21%	$ 83,234.54
PTG22005	05	Saxony	EA	$ 35,032.00	24%	$ 26,675.08
PTG22006	05	Airborne	EA	$ 46,898.00	21%	$ 36,948.74
PTG22007	05	Hardwick	EA	$ 76,428.00	24%	$ 58,240.00
PTG22008	05	Lasalle	EA	$ 94,877.00	24%	$ 72,106.52
PTG22009	05	Skylab	EA	$ 74,673.00	23%	$ 57,642.78
PTG22010	05	Gaston	EA	$ 153,186.00	12%	$ 134,276.20
PTG22012	05	Altair	00	$ 94,115.00	19%	$ 75,981.80
PTG22013	05	Contempo	00	$ 167,107.00	14%	$ 144,165.68
PTG22014	05	Tweedy	00	$ 172,320.00	15%	$ 146,643.90
PTG22016	05	Gallatin	00	$ 138,167.00	13%	$ 120,279.96
PTG22019	05	Brewster	00	$ 75,305.00	24%	$ 57,386.52
PTG22020	05	Azwell	00	$ 69,712.00	24%	$ 53,013.04
PTG22281	05	Space Fort	00	$ 290,585.00	18%	$ 238,238.40
PTG22283	05	Sparkling Cove	EA	$ 232,803.00	13%	$ 201,382.45
PTG22284	05	Greenwood	EA	$ 131,685.00	17%	$ 109,660.16
PTG22285	05	Cape Venus	EA	$ 127,958.00	16%	$ 107,215.28
PTG22286	05	Forest Garden	EA	$ 79,398.00	17%	$ 66,208.96
PTG23000	05	PTG23000	00	$ 12,049.00	24%	$ 9,157.24
PTG23001	05	PTG23001	00	$ 19,931.00	17%	$ 16,615.28
PTG23002	05	Coakley	EA	$ 25,005.00	24%	$ 19,054.56
PTG23003	05	Donnovan	00	$ 155,665.00	23%	$ 119,337.48
PTG23004	05	Elliot	00	$ 112,074.00	24%	$ 85,334.16
PTG23005	05	Fletcher	00	$ 59,336.00	24%	$ 45,095.36
PTG23006	05	Garnett	EA	$ 45,856.00	24%	$ 35,009.44
PTG23007	05	Higgins	00	$ 63,792.00	24%	$ 48,791.40
PTG23008	05	Interval	00	$ 63,067.00	21%	$ 50,083.36
PTG23009	05	Jasper	EA	$ 35,927.00	20%	$ 28,650.02
PTG23013	05	Rope Jungle	00	$ 163,339.00	20%	$ 130,540.64
PTG23014	05	Wiggle About	00	$ 80,385.00	23%	$ 62,031.60
PTG23015	05	Top the Top	EA	$ 134,406.00	24%	$ 102,318.48
PTG23016	05	Greenwood without Playful Landscapes	EA	$ 89,538.00	17%	$ 74,256.68
PTG23017	05	Cape Venus without Playful Landscapes	EA	$ 107,753.00	16%	$ 90,243.08
PTG23018	05	Snow Globe	EA	$ 32,669.00	24%	$ 24,828.44
PTG23019	05	Flower Bed	EA	$ 218,517.00	18%	$ 179,530.34
PTG23020	05	Rope Flower	EA	$ 149,845.00	18%	$ 122,715.26
PTG24016	05	Cardinal Perch	00	$ 51,728.00	22%	$ 40,307.12
PTG24017	05	Renewed Energy	00	$ 51,231.00	20%	$ 41,060.57
PTG24018	05	PTG24018	00	$ 83,764.00	18%	$ 68,942.85
PTG24020	05	Early to Rise	00	$ 20,617.00	23%	$ 15,838.84
PTG24021	05	PTG24021	00	$ 22,558.00	22%	$ 17,599.92
PTG24022	05	Soundwaves	00	$ 44,193.00	17%	$ 36,556.24
PTG24023	05	Cloud Nine	00	$ 76,901.00	22%	$ 60,178.80
SM1029	16	Base Plate Pkg-1.029"Od	EA	$ 143.00	9%	$ 130.13
SS1464	52	Enclosed Tot 5"/8' High	EA	$ 497.00	16%	$ 417.48
SS1467	52	Super Seat 2 - 5"/8' High	EA	$ 464.00	16%	$ 389.76
SS1468	52	Belt Seat 5"/8' High	EA	$ 419.00	16%	$ 351.96
SS1469	52	Enclosed Tot 2 3/8"/8' High	EA	$ 488.00	16%	$ 409.92
SS1470	54	Enclosed Tot 3 1/2"/8' High	EA	$ 495.00	9%	$ 450.45

GAMETIME PARK & PLAYGROUND EQUIPMENT

Part No.	Part Group	Item Description	Unit	Commercial Price	OMNIA Disct	Contract Net Price
SS1477	49	Super Seat 2 2 3/8"/8' & 10' High	EA	$ 497.00	16%	$ 417.48
SS1479	52	Super Seat 2-3 1/2"/8' & 10' High	EA	$ 506.00	16%	$ 425.04
SS1481	49	Belt Seat 2 3/8"/8' & 10' High	EA	$ 442.00	16%	$ 371.28
SS1483	52	Belt Seat 3 1/2"/8' & 10' High	EA	$ 448.00	16%	$ 376.32
SS1750	48	5" Zero-G Chair (5-12)-Stainless	EA	$ 878.00	6%	$ 825.32
SS1752	48	5" Zero-G Chair (2-5)-Stainless	EA	$ 836.00	6%	$ 785.84
SS1757	48	5" Zero-G Chair (5-12)-Stainless	EA	$ 878.00	6%	$ 825.32
SS1758	48	5" Zero-G Chair (2-5)-Stainless	EA	$ 836.00	6%	$ 785.84
SS4953	49	Belt Seat (5" OD) - SS	EA	$ 457.00	16%	$ 383.88
SS4954	52	Super Seat 2 (5" OD) - SS	EA	$ 507.00	16%	$ 425.88
SS4955	49	Nexgen Seat 2 (5" OD) - SS	EA	$ 580.00	16%	$ 487.20
SS5004	54	3 1/2" Antiwrap Adaptive Seat-Ss	EA	$ 1,022.00	9%	$ 930.02
SS5008	48	3 1/2" Antiwrap Zero-G (5-12)-Ss	EA	$ 1,239.00	6%	$ 1,164.66
SS5009	48	3 1/2" Antiwrap Zero-G (5-12)-Ss	EA	$ 1,315.00	6%	$ 1,236.10
SS5011	48	3 1/2" Antiwrap Zero-G (2-5)-Ss	EA	$ 1,196.00	6%	$ 1,124.24
SS5014	52	3 1/2" Antiwrap Super Seat2-Stainless	EA	$ 855.00	16%	$ 718.20
SS5015	52	3 1/2" Antiwrap Super Seat2-Stainless	EA	$ 894.00	16%	$ 750.96
SS5017	52	3 1/2" Antiwrap Enclosed Tot-Stainless	EA	$ 881.00	16%	$ 740.04
SS5020	52	3 1/2" Antiwrap Belt Seat-Stainless	EA	$ 817.00	16%	$ 686.28
SS5021	52	3 1/2" Antiwrap Belt Seat-Stainless	EA	$ 857.00	16%	$ 719.88
SS5023	54	3 1/2" Antiwrap Enclosed Tot-Stainless	EA	$ 860.00	9%	$ 782.60
SS5025	52	3 1/2" Antiwrap Belt Seat-Stainless	EA	$ 816.00	16%	$ 685.44
SS5029	52	3 1/2" Antiwrap Super Seat2-Stainless	EA	$ 875.00	16%	$ 735.00
SS5039	48	3 1/2" Antiwrap Zero-G (5-12)-Ss	EA	$ 1,239.00	6%	$ 1,164.66
SS5040	48	3 1/2" Antiwrap Zero-G (5-12)-Ss	EA	$ 1,315.00	6%	$ 1,236.10
SS5042	48	3 1/2" Antiwrap Zero-G (2-5)-Ss	EA	$ 1,196.00	6%	$ 1,124.24
SS5058	42	Arch Swing (SS)	EA	$ 8,997.00	16%	$ 7,557.48
SS5059	42	Double Arch Swing (SS)	EA	$ 17,302.00	16%	$ 14,533.68
SS5208	42	Saucer Swing (SS)	EA	$ 7,399.00	16%	$ 6,215.16
SS7255	54	Adaptive Seat (5"/8' High)	EA	$ 638.00	9%	$ 580.58
SS8531	54	Adaptive Seat (2 3/8"/ 8' High)	EA	$ 625.00	9%	$ 568.75
SS8537	54	Adaptive Seat (3 1/2" /8' High)	EA	$ 635.00	9%	$ 577.85
SS8550	48	2 3/8" Zero-G Chair (5-12)-Stainless	EA	$ 871.00	6%	$ 818.74
SS8551	48	2 3/8" Zero-G Chair (5-12)-Stainless	EA	$ 946.00	6%	$ 889.24
SS8552	48	3 1/2" Zero-G Chair (5-12)-Stainless	EA	$ 878.00	6%	$ 825.32
SS8553	48	3 1/2" Zero-G Chair (5-12)-Stainless	EA	$ 951.00	6%	$ 893.94
SS8554	48	2 3/8" Zero-G Chair (2-5)-Stainless	EA	$ 832.00	6%	$ 782.08
SS8555	48	3 1/2" Zero-G Chair (2-5)-Stainless	EA	$ 836.00	6%	$ 785.84
SS8556	48	2 3/8" Zero-G Chair (5-12)-Stainless	EA	$ 871.00	6%	$ 818.74
SS8557	48	2 3/8" Zero-G Chair (5-12)-Stainless	EA	$ 946.00	6%	$ 889.24
SS8558	48	3 1/2" Zero-G Chair (5-12)-Stainless	EA	$ 878.00	6%	$ 825.32
SS8559	48	3 1/2" Zero-G Chair (5-12)-Stainless	EA	$ 951.00	6%	$ 893.94
SS8560	48	2 3/8" Zero-G Chair (2-5)-Stainless	EA	$ 832.00	6%	$ 782.08
SS8561	48	3 1/2" Zero-G Chair (2-5)-Stainless	EA	$ 836.00	6%	$ 785.84
SS8695	49	Enclosed Tot 2 3/8"/8' High W/Clevis	EA	$ 506.00	16%	$ 425.04
SS8696	52	Encl Tot Seat 3 1/2"/8' High W/Clevis	EA	$ 516.00	16%	$ 433.44
SS8904	49	Super Seat 2 2 2/8"/8' High W/Clevis	EA	$ 482.00	16%	$ 404.88
SS8905	49	Super Seat 2 3/8"/10' High W/Clevis	EA	$ 520.00	16%	$ 436.80
SS8906	52	Super Seat 2-3 1/2"/8' High W/Clevis	EA	$ 490.00	16%	$ 411.60
SS8907	52	Super Seat 2 3-1/2"(8907)	EA	$ 527.00	16%	$ 442.68
SS8908	49	Belt Seat 2 3/8"/8' High W/Clevis	EA	$ 424.00	16%	$ 356.16
SS8909	42	Belt Seat 2 3/8"Od S.S.	EA	$ 466.00	16%	$ 391.44
SS8910	52	Belt Seat 3 1/2" /8' W/Clevis	EA	$ 433.00	16%	$ 363.72
SS8911	49	Belt Seat 3 1/2" 10' High W/Clevis	EA	$ 471.00	16%	$ 395.64
SS8914	49	Enclosed Tot 5"/8' High W/Clevis	EA	$ 519.00	16%	$ 435.96

GAMETIME PARK & PLAYGROUND EQUIPMENT							
Part No.	Part Group	Item Description	Unit	Commercial Price	OMNIA Disct	Contract Net Price
SS8917	49	Super Seat 2 - 5"/8' High 2/Clevis	EA	$ 482.00	16%	$ 404.88
SS8918	49	Belt Seat 5" /8' High W/Clevis	EA	$ 435.00	16%	$ 365.40
T03861	40	Tru-Loc Panel Attach	EA	$ 42.00	6%	$ 39.48
V0029	46	Swing Seat W/Anti-Wrap	EA	$ 1,112.00	16%	$ 934.08
W03861	32	Tru-Loc Panel Attach	EA	$ 39.00	3%	$ 37.83
W63519	16	Panel Attachment	EA	$ 38.00	9%	$ 34.58
X18590	16	C/O For X18589	EA	$ 409.00	9%	$ 372.19
XS15300	05	Link's Quest	EA	$ 25,728.00	24%	$ 19,553.28
XS15301	05	Zoo Adventure	EA	$ 42,330.00	24%	$ 32,170.80
XS15304	05	Congaree	EA	$ 47,306.00	24%	$ 35,952.56
XS15313	05	Shaded Nook	EA	$ 40,098.00	24%	$ 30,474.48
XS17201	05	Tyke Track	EA	$ 66,030.00	24%	$ 50,182.80
XS18001	05	Scott's Adventure	EA	$ 31,056.00	24%	$ 23,602.56
XS19000	05	Carlisle	EA	$ 73,947.00	24%	$ 56,199.72
XS20000	05	Zig Zag	EA	$ 171,562.00	24%	$ 130,387.12
XS21000	05	Threefold	EA	$ 71,240.00	24%	$ 54,142.40
XS21001	05	Sparkler	EA	$ 91,539.00	24%	$ 69,569.64
XS21002	05	Hot Lava	EA	$ 80,422.00	24%	$ 61,120.72
XS21005	05	Lady Lex	EA	$ 86,521.00	24%	$ 65,755.96
XS21008	05	Jungle Jen	EA	$ 78,223.00	23%	$ 60,455.08
XS21013	05	Tangle Tour	EA	$ 59,588.00	23%	$ 46,161.28
XS22000	05	Luray	00	$ 63,724.00	23%	$ 48,762.48
XS22001	05	XS22001	00	$ 61,976.00	24%	$ 47,101.76
XS22002	05	XS22002	00	$ 70,146.00	24%	$ 53,310.96
XS22003	05	Jenolan	00	$ 75,366.00	24%	$ 57,521.52
XS23000	05	Alvaro	EA	$ 33,064.00	21%	$ 26,168.14
XS23001	05	Bingham	EA	$ 33,772.00	20%	$ 26,899.18
XS23002	05	Challis	EA	$ 47,955.00	24%	$ 36,593.64
Z03650	16	Tru-Loc	EA	$ 45.00	9%	$ 40.95
Z63515	16	Power Lock Base	EA	$ 28.80	9%	$ 26.20
Z63517	16	Power Lock Cap	EA	$ 45.00	9%	$ 40.95

BigToys Play Equipment 2024 OMNIA Contract Discount: 6%			
Part No.	**Material Type**	**Description**	**MSRP***
BT5518	Wood	LEGACY	$ 80,568
MBT5518	Metal/Plastic	LEGACY	$ 91,556
BT804	Wood	HICKORY	$ 50,734
MBT804	Metal/Plastic	HICKORY	$ 57,013
BT806	Wood	CEDAR	$ 55,909
MBT806	Metal/Plastic	CEDAR	$ 68,162
BT807	Wood	PINE	$ 80,456
MBT807	Metal/Plastic	PINE	$ 96,867
BT11181	Wood	UNITY -ACCESSIBLE	$ 47,508
MBT11181	Metal/Plastic	UNITY -ACCESSIBLE	$ 56,679
BT4805	Wood	LEGEND	$ 54,425
MBT4805	Metal/Plastic	LEGEND	$ 63,951
BT900	Wood	RAINIER	$ 16,415
MBT900	Metal/Plastic	RAINIER	$ 17,008
BT2900	Wood	RETREAT	$ 38,887
MBT2900	Metal/Plastic	RETREAT	$ 45,402
BT916	Wood	MAUNA LOA	$ 50,771
MBT916	Metal/Plastic	MAUNA LOA	$ 50,871
BT222	Wood	CONUNDRUM	$ 80,766
MBT222	Metal/Plastic	CONUNDRUM	$ 95,954
BT223	Wood	CONTINUMM	$ 91,593
MBT223	Metal/Plastic	CONTINUMM	$ 99,930
BT2610	Wood	ACHIEVER	$ 45,099
MBT2610	Metal/Plastic	ACHIEVER	$ 51,094
BT34161	Wood	PINNACLE - ACCESSIBLE	$ 32,968
MBT34161	Metal/Plastic	PINNACLE - ACCESSIBLE	$ 38,965
BT217	Wood	QUADRANT	$ 53,935
MBT217	Metal/Plastic	QUADRANT	$ 51,701
BT218	Wood	SUNDIAL	$ 140,822
MBT218	Metal/Plastic	SUNDIAL	$ 163,270
BT212	Wood	CRISS CROSS	$ 20,542
MBT212	Metal/Plastic	CRISS CROSS	$ 20,275
BT21071	Wood	ESCAPADE - ACCESSIBLE	$ 22,610
MBT21071	Metal/Plastic	ESCAPADE - ACCESSIBLE	$ 26,094
BT210	Wood	CANYON	$ 29,762
MBT210	Metal/Plastic	CANYON	$ 33,931
BT209	Wood	CASTAWAY	$ 44,015
MBT209	Metal/Plastic	CASTAWAY	$ 48,274
BT226	Wood	EVERGLADE	$ 38,631
MBT226	Metal/Plastic	EVERGLADE	$ 46,155
BT213	Wood	ASCEND	$ 42,540
MBT213	Metal/Plastic	ASCEND	$ 46,835
BT221	Wood	ARCHWAY	$ 50,215
MBT221	Metal/Plastic	ARCHWAY	$ 59,266
BT220	Wood	OVERPASS	$ 54,584
MBT220	Metal/Plastic	OVERPASS	$ 63,305
BT225	Wood	BRIDGE STATION	$ 61,438
MBT225	Metal/Plastic	BRIDGE STATION	$ 69,303
BT216	Wood	KINGDOM	$ 60,088
MBT216	Metal/Plastic	KINGDOM	$ 67,974
BT219	Wood	CANOPY	$ 78,720
MBT219	Metal/Plastic	CANOPY	$ 90,794

BigToys Play Equipment 2024 OMNIA Contract Discount: 6%			
Part No.	**Material Type**	**Description**	**MSRP***
BT214	Wood	SHERPA	$ 92,223
MBT214	Metal/Plastic	SHERPA	$ 99,523
BT211	Wood	ROBINSON	$ 68,566
MBT211	Metal/Plastic	ROBINSON	$ 77,158
BT3800	Wood	PIONEER	$ 60,140
MBT3800	Metal/Plastic	PIONEER	$ 69,271
BT2608	Wood	MOUNTAINEER	$ 39,174
MBT2608	Metal/Plastic	MOUNTAINEER	$ 44,095
BT802	Wood	HAWTHORNE	$ 30,379
MBT802	Metal/Plastic	HAWTHORNE	$ 35,752
BT25041	Wood	VISTA - ACCESSIBLE	$ 38,674
MBT25041	Metal/Plastic	VISTA - ACCESSIBLE	$ 45,952
BT402	Metal/Plastic	NORTH STAR	$ 16,787
BT412	Metal/Plastic	TREK	$ 50,097
BT409	Metal/Plastic	PEAK ADVENTURE	$ 41,854
BT404	Metal/Plastic	COLUMBUS	$ 22,074
BT403	Metal/Plastic	SEEKER	$ 17,652
BT407	Metal/Plastic	NINA	$ 19,835
BT405	Metal/Plastic	PINTA	$ 26,642
BT401	Metal/Plastic	VOYAGE	$ 33,487
BT408	Metal/Plastic	MAGELLAN	$ 21,712
BT410	Metal/Plastic	GLOBAL	$ 13,770
ME05		ROCK 'N CROSS	$ 11,683
ME08		EPICENTER	$ 16,208
BT002		WHIRL & TWIRL	$ 928
BT003		WHIRL & TWIRL WITH CLICKER	$ 928
MBT410		SYNCHRO SPINNER	$ 1,567
MBT423		SPORT DISK	$ 1,655
MBT427		SPORT BOARD	$ 3,310
MBT430		SYNCHRO POD	$ 697
BT440		MINI CYCLONE	$ 2,168
BT441		CYCLONE	$ 4,080
EC625		MOVING TUNNELS	$ 2,009
BT268		PLAYSHELL FORT 8-SIDED BLUE	$ 6,953
BT278		PLAYSHELL CIRCULAR CLIMBER	$ 3,207
BT254		PLAYSHELL AMPHITHEATER	$ 7,001
BT124	Wood	CHINNING BARS	$ 2,009
MBT124	Metal/Plastic	CHINNING BARS	$ 1,924
BT366	Wood	HANDRING MAZE	$ 8,182
MBT366	Metal/Plastic	HANDRING MAZE	$ 9,028
BT376	Wood	HANDRING TRAVERSE 5 RING	$ 5,870
MBT376	Metal/Plastic	HANDRING TRAVERSE 5 RING	$ 6,789
BT396	Wood	HANDRING TRAVERSE 13 RING	$ 9,620
MBT396	Metal/Plastic	HANDRING TRAVERSE 13 RING	$ 10,777
BT457	Wood	TRACKRIDE W/O PLATFORMS	$ 5,035
MBT457	Metal/Plastic	TRACKRIDE W/O PLATFORMS	$ 5,267
BT516	Wood	OVERHEAD WAVE LADDER FREESTANDING	$ 5,833
MBT516	Metal/Plastic	OVERHEAD WAVE LADDER FREESTANDING	$ 6,128
BT566	Wood	OVERHEAD CURVED LADDER FREESTANDING	$ 6,582
MBT566	Metal/Plastic	OVERHEAD CURVED LADDER FREESTANDING	$ 8,360
BT776	Wood	SKYGAME 3 RAILS FREESTANDING	$ 9,955
MBT776	Metal/Plastic	SKYGAME 3 RAILS FREESTANDING	$ 10,271
BT786	Wood	SKYGAME 5-RAIL FREESTANDING	$ 11,149

BigToys Play Equipment 2024 OMNIA Contract Discount: 6%			
Part No.	**Material Type**	**Description**	**MSRP***
MBT786	Metal/Plastic	SKYGAME 5-RAIL FREESTANDING	$ 12,184
BT260		CHATTER BUG	$ 1,317
BT264		FUNNY BONES-6 PLAYSHELL (5-12)	$ 2,190
BT100A	Wood	INVENT-A-GAME - FREESTANDING	$ 841
MBT100A	Metal/Plastic	INVENT-A-GAME - FREESTANDING	$ 981
BT520	Wood	PLAYPOD MAZE COMPACT	$ 6,936
MBT520	Metal/Plastic	PLAYPOD MAZE COMPACT	$ 7,365
BT525	Wood	PLAYPOD MAZE (Not shown in catalog)	$ 8,821
MBT525	Metal/Plastic	PLAYPOD MAZE	$ 9,000
BT530	Wood	PLAYPOD MAZE CURVED (Not shown in catalog)	$ 11,288
MBT530	Metal/Plastic	PLAYPOD MAZE CURVED	$ 11,793
BT535	Wood	PLAYPOD TRAVERSE COMPACT	$ 4,680
MBT535	Metal/Plastic	PLAYPOD TRAVERSE COMPACT	$ 4,979
BT545	Wood	PLAYPOD TRAVERSE CURVED	$ 6,048
MBT545	Metal/Plastic	PLAYPOD TRAVERSE CURVED	$ 6,401
EC105	Wood	BALANCE BEAMS	$ 448
MEC105	Metal/Plastic	BALANCE BEAMS	$ 484
11009B		PLAYPOD PEDESTAL 6"	$ 324
11010B		PLAYPOD PEDESTAL 12"	$ 333
11011B		PLAYPOD PEDESTAL 18"	$ 360
11012B		PLAYPOD PEDESTAL 24"	$ 376
86018		Inline Single Bay Swing 8'	$ 1,852
86020		Accessible Inline Single Bay Swing 8'	$ 2,296
86022		Inline Single Bay Swing 10'	$ 2,279
86019		Additional Bay 8'	$ 1,301
MEC416	Metal/Plastic	GARDEN BRIDGE	$ 2,135
EC022	Wood	GREEN THUMB PLANTER BOX	$ 1,247
MEC022	Metal/Plastic	GREEN THUMB PLANTER BOX	$ 1,397
EC023	Wood	GREEN THUMB POTTING SHED	$ 5,337
MEC023	Metal/Plastic	GREEN THUMB POTTING SHED	$ 6,048
EC123	Wood	GARDEN BED	$ 605
EC037		TELESCOPE - FREESTANDING	$ 351
EC039	Wood	SEASONS PANEL - FREESTANDING	$ 1,373
MEC039	Metal/Plastic	SEASONS PANEL - FREESTANDING	$ 1,338
EC041	Wood	US MAP PANEL - FREESTANDING	$ 1,353
MEC041	Metal/Plastic	US MAP PANEL - FREESTANDING	$ 1,301
EC006	Wood	WEATHER PANEL - FREESTANDING	$ 1,338
MEC006	Metal/Plastic	WEATHER PANEL - FREESTANDING	$ 1,283
MEC240	Metal/Plastic	EXPLORATION & DISCOVERY TABLE	$ 802
MEC220	Metal/Plastic	DOUBLE INVESTIGATE TABLE	$ 1,844
MEC014	Metal/Plastic	TRIPLE WATERWAY	$ 4,092
MEC049	Metal/Plastic	DOUBLE WATERWAY	$ 2,847
EC100	Wood	SUN SHELTER SANDBOX 8' SQUARE	$ 6,048
EC121	Wood	SANDBOX 10' SQUARE (exc. sandy falls rock)	$ 5,555
EC125	Wood	SANDBOX 15' OCTAGON (exc. sandy falls rock)	$ 6,937
EC124		ELEVATED SAND TABLE (Not shown in catalog)	$ 2,131
EC129		SCOOP DIGGER	$ 1,480
EC129A		ACCESSIBLE SCOOP DIGGER	$ 1,504
MEC235		WATER PUMP	$ 1,407
MEC248		WATER PUMP (SURFACE MOUNT)	$ 1,407
EC610		WATER TABLE	$ 624
MEC008	Metal/Plastic	LEARNING PUDDLE	$ 1,301
MEC026	Metal/Plastic	ACCESSIBLE LEARNING PUDDLE	$ 5,515

BigToys Play Equipment 2024 OMNIA Contract Discount: 6%			
Part No.	**Material Type**	**Description**	**MSRP***
MEC750		IMBARIMBA* (Carrolton, GA)	$ 7,189
MEC752		MERRY* (Carrolton, GA)	$ 4,519
MEC753		PIPER* (Carrolton, GA)	$ 4,509
MEC754		GRIFFIN* (Carrolton, GA)	$ 5,289
MEC755		PEGASUS* (Carrolton, GA)	$ 6,999
MEC756		WEENOTES PKG* (Carrolton, GA)	$ 13,309
MEC757		MELODY* (Carrolton, GA)	$ 2,909
MEC758		RHYTHM* (Carrolton, GA)	$ 2,909
EC029	Wood	WHISTLE - FREESTANDING	$ 745
MEC029	Metal/Plastic	WHISTLE - FREESTANDING	$ 654
EC031		RAINWHEEL - FREESTANDING	$ 328
EC032	Wood	CHIME PANEL - FREESTANDING	$ 2,190
MEC032	Metal/Plastic	CHIME PANEL - FREESTANDING	$ 2,154
EC110	Wood	XYLOPHONE	$ 2,671
MEC110	Metal/Plastic	XYLOPHONE	$ 2,671
EC007	Wood	ROCKIN' DRUM - FREESTANDING	$ 713
MEC007	Metal/Plastic	ROCKIN' DRUM - FREESTANDING	$ 689
MEC751		TUNED DRUMS (Toddler) - INGROUND MOUNT* (Carrolton, GA)	$ 4,349
MEC213		TRIPLE DRUM TABLE (IN-GROUND)* (Charlotte, NC)	$ 2,372
MEC214		TRIPLE DRUM TABLE (PORTABLE)* (Charlotte, NC) (Not shown in catalog)	$ 2,459
MEC254		SERENADE (In-Ground, Recycled Posts) (Carrolton, GA)	$ 6,969
EC038	Wood	SIGN LANGUAGE PANEL - FREESTANDING	$ 1,016
MEC038	Metal/Plastic	SIGN LANGUAGE PANEL - FREESTANDING	$ 981
EC036		TALK TUBES - FREESTANDING	$ 723
EC045	Wood	OBJECT RECOGNITION PANEL - FREESTANDING	$ 1,817
MEC045	Metal/Plastic	OBJECT RECOGNITION PANEL - FREESTANDING	$ 1,745
EC004	Wood	FIND 'N SEEK - FREESTANDING	$ 875
MEC004	Metal/Plastic	FIND 'N SEEK - FREESTANDING	$ 924
M59006	Plastic	5' PLAYHOUSE	$ 5,976
M50007	Plastic	6' PLAYHOUSE	$ 7,824
M59004	Plastic	PLAYHOUSE SINK	$ 500
M59008	Plastic	PLAYHOUSE STOVE	$ 596
M59014	Plastic	5' PLAYHOUSE SINK/STOVE COMBO	$ 855
M59018	Plastic	6' PLAYHOUSE SINK/STOVE COMBO	$ 855
M59017	Plastic	PLAYHOUSE FLOWERBOX	$ 645
M59001	Plastic	PLAYHOUSE TABLE	$ 339
EC018	Wood	PLAYHOUSE WITHOUT FLOOR	$ 6,772
MEC018	Metal/Plastic	PLAYHOUSE WITHOUT FLOOR	$ 7,184
EC640	Wood	COMPACT PLAYHOUSE	$ 9,299
MEC640	Metal/Plastic	COMPACT PLAYHOUSE	$ 9,675
EC645	Wood	STANDARD PLAYHOUSE	$ 11,149
MEC645	Metal/Plastic	STANDARD PLAYHOUSE	$ 11,112
EC648	Wood	ACTIVITY PLAYHOUSE	$ 12,626
MEC648	Metal/Plastic	ACTIVITY PLAYHOUSE	$ 13,514
EC107	Wood	THREE SIDED ARBOR	$ 4,979
EC108	Wood	YOUTH SHELTER	$ 13,692
MEC108	Metal/Plastic	YOUTH SHELTER	$ 14,224
EC100A	Wood	PASS THROUGH ARBOR	$ 4,448
EC016	Wood	BREEZEWAY PLAYHOUSE	$ 6,402
MEC016	Metal/Plastic	BREEZEWAY PLAYHOUSE	$ 7,647
MEC215		STREET SIGN	$ 802
EC040P	Wood	POST OFFICE PANEL - FREESTANDING	$ 1,373
MEC040P	Metal/Plastic	POST OFFICE PANEL - FREESTANDING	$ 1,338

BigToys Play Equipment 2024 OMNIA Contract Discount: 6%			
Part No.	**Material Type**	**Description**	**MSRP***
EC040S	Wood	SCHOOL PANEL - FREESTANDING	$ 1,373
MEC040S	Metal/Plastic	SCHOOL PANEL - FREESTANDING	$ 1,338
EC040F	Wood	FIRE STATION PANEL - FREESTANDNG	$ 1,373
MEC040F	Metal/Plastic	FIRE STATION PANEL - FREESTANDNG	$ 1,338
EC048	Wood	HOUSE PANEL - FREESTANDING	$ 1,033
MEC048	Metal/Plastic	HOUSE PANEL - FREESTANDING	$ 999
MEC241	Metal/Plastic	DUAL GAS PUMP STATION	$ 1,762
MEC222	Metal/Plastic	GAS PUMP ON POST	$ 879
MEC120		MINIVAN	$ 3,025
MEC125		DUO SPRING RIDER	$ 2,847
MEC127		MOTORCYCLE SPRING RIDER	$ 1,620
MEC128		DOLPHIN SPRING RIDER	$ 1,567
MEC129		SEA HORSE SPRING RIDER	$ 1,301
MEC130		JUNIOR SYNCHRO SPINNER	$ 1,514
EC109	Wood	EMBANKMENT SLIDE	$ 3,238
MEC109	Metal/Plastic	EMBANKMENT SLIDE	$ 3,950
EC625		MOVING TUNNELS	$ 2,009
EC035	Wood	AIRPLANE PANEL - FREESTANDING	$ 1,424
MEC035	Metal/Plastic	AIRPLANE PANEL - FREESTANDING	$ 1,391
EC126		HELICOPTER	$ 10,659
M59033		SHIP'S BOW - INGROUND MOUNT	$ 3,042
M59034		SHIP'S BOW - SURFACE MOUNT (Not shown in catalog)	$ 3,042
M59013	Plastic	FREIGHT TRAIN	$ 11,202
M59027		SCHOOL BUS	$ 6,224
M59012		COZY COUPE	$ 2,956
66506		SAILBOAT SANDBOX	$ 6,174
59031	Wood	FLAG TOPPER	$ 156
M59031	Metal/Plastic	FLAG TOPPER	$ 144
EC118	Wood	LABYRINTH	$ 2,474
MEC118	Metal/Plastic	LABYRINTH	$ 2,369
66519		GAME CENTRAL STATION	$ 11,919
66507		EDUCATIONAL ACTIVITY CENTER	$ 8,668
EC043	Wood	FINGER MAZE PANEL - FREESTANDING	$ 1,444
MEC043	Metal/Plastic	FINGER MAZE PANEL - FREESTANDING	$ 1,407
EC044	Wood	CLOCK PANEL - FREESTANDING	$ 1,142
MEC044	Metal/Plastic	CLOCK PANEL - FREESTANDING	$ 1,105
EC117	Wood	PAINT 'N PLAY	$ 2,350
MEC117	Metal/Plastic	PAINT 'N PLAY	$ 2,599
EC117A	Wood	PAINT 'N PLAY DOUBLE SIDED (Not shown in catalog)	$ 2,902
MEC117A	Metal/Plastic	PAINT 'N PLAY DOUBLE SIDED (Not shown in catalog)	$ 2,847
EC005	Wood	GALLERY PANEL - FREESTANDING	$ 1,213
MEC005	Metal/Plastic	GALLERY PANEL - FREESTANDING	$ 1,177
EC034	Wood	PUPPET THEATER PANEL - FREESTANDING	$ 1,247
MEC034	Metal/Plastic	PUPPET THEATER PANEL - FREESTANDING	$ 1,213
MBT203	Metal/Plastic	SINGLE ART MURAL	$ 1,533
MBT206	Metal/Plastic	DOUBLE ART MURAL	$ 1,924
MEC203		ECO BLOCKS WITH SOLID LID*	$ 2,617
MEC204		ECO BLOCKS WITH SORTER LID*	$ 3,238
MEC027		CLIMB & DISCOVER CAVE	$ 5,264
MEC027N		CLIMB & DISCOVER CAVE (LETTERS & NUMBERS)	$ 5,264
BT260		CHATTER BUG	$ 1,317
EC244		PLAYSHELL FUNNY BONES - 4 SHELLS	$ 1,391
EC264		PLAYSHELL FUNNY BONES - 6 SHELLS (2-5) (Not shown in catalog)	$ 2,120

BigToys Play Equipment 2024 OMNIA Contract Discount: 6%			
Part No.	**Material Type**	**Description**	**MSRP***
EC011	Wood	CRAWL THROUGH TUNNEL	$ 2,172
MEC011	Metal/Plastic	CRAWL THROUGH TUNNEL	$ 2,263
EC105	Wood	BALANCE BEAMS	$ 448
MEC105	Metal/Plastic	BALANCE BEAMS	$ 484
EC630		STANDARD EC PLAYSHELL CLIMBER (Not shown in catalog)	$ 2,403
EC635		EXPANDED EC PLAYSHELL CLIMBER	$ 3,647
EC115	Wood	CHINNING BARS	$ 1,567
MEC115	Metal/Plastic	CHINNING BARS	$ 1,473
EC620	Wood	OVERHEAD LADDER	$ 2,245
MEC620	Metal/Plastic	OVERHEAD LADDER	$ 1,999
MEC024		FRIENDSHIP TABLE W/ HDPE TOP	$ 1,033
BT001	Wood	PLAYCOUNTER & BENCH	$ 2,455
MBT001	Metal/Plastic	PLAYCOUNTER & BENCH (Not shown in catalog)	$ 2,546
BTCS1		BIGTOYS CUSTOM SIGN 1 SIDED	$ 2,201
BTCS2		BIGTOYS CUSTOM SIGN 2 SIDED	$ 3,094
MEC001		KID BENCH	$ 537
MEC002		KID SEAT	$ 428
MEC003		CAREGIVER BENCH	$ 1,016
MEC009	Metal/Plastic	KINDER CROSSING	$ 4,448
EC010	Wood	PEEK 'N PLAY	$ 4,803
MEC010	Metal/Plastic	PEEK 'N PLAY	$ 5,692
EC012	Wood	TODDLER PULL-UP MIRROR	$ 1,801
MEC012	Metal/Plastic	TODDLER PULL-UP MIRROR	$ 1,725
EC013	Wood	FREESTANDING BUBBLE PANEL	$ 1,229
MEC013	Metal/Plastic	FREESTANDING BUBBLE PANEL	$ 1,282
EC015	Wood	CRAWL THROUGH PLAYHOUSE	$ 7,182
MEC015	Metal/Plastic	CRAWL THROUGH PLAYHOUSE	$ 7,291
EC017	Wood	TODDLER PULL-UP BAR	$ 822
MEC017	Metal/Plastic	TODDLER PULL-UP BAR	$ 916
EC104	Wood	WALL MOUNT MIRROR	$ 414
MEC104	Metal/Plastic	WALL MOUNT MIRROR	$ 448
MEC242		ROCK & GLIDE SINGLE	$ 1,399
MEC243		ROCK & GLIDE DOUBLE	$ 1,727
MEC227		BEAD SENSORY BOX	$ 841
MEC226		MIRROR SENSORY BOX	$ 841
MEC229		WINDOW SENSORY BOX	$ 841
MEC228		SHAPES SENSORY BOX	$ 841
EC735	Wood	HAMLET	$ 36,407
MEC735	Metal/Plastic	HAMLET	$ 44,230
EC434	Wood	RESORT	$ 34,825
MEC434	Metal/Plastic	RESORT	$ 45,234
EC403	Wood	ROCKY TOP	$ 19,647
MEC403	Metal/Plastic	ROCKY TOP	$ 23,747
EC401	Wood	DISCOVERY	$ 27,830
MEC401	Metal/Plastic	DISCOVERY	$ 31,252
EC67010	Wood	BUNGALOW	$ 24,515
MEC67010	Metal/Plastic	BUNGALOW	$ 28,247
EC201	Wood	TOT TOWN	$ 12,268
MEC201	Metal/Plastic	TOT TOWN	$ 13,514
EC205	Wood	TOT CITY	$ 21,461
MEC205	Metal/Plastic	TOT CITY	$ 25,423
EC650	Wood	CABANA	$ 9,103
MEC650	Metal/Plastic	CABANA	$ 10,789

BigToys Play Equipment 2024 OMNIA Contract Discount: 6%			
Part No.	**Material Type**	**Description**	**MSRP***
EC65010	Wood	CABANA - ACCESSIBLE	$ 16,065
MEC65010	Metal/Plastic	CABANA - ACCESSIBLE	$ 19,367
EC438	Wood	BURROW	$ 36,552
MEC438	Metal/Plastic	BURROW	$ 42,938
EC655	Wood	CHALET	$ 16,666
MEC655	Metal/Plastic	CHALET	$ 20,209
EC69010	Wood	VILLA - ACCESSIBLE	$ 36,684
MEC69010	Metal/Plastic	VILLA - ACCESSIBLE	$ 44,500
EC400	Wood	HIDEAWAY	$ 15,641
MEC400	Metal/Plastic	HIDEAWAY	$ 18,372
EC402	Wood	BUCKAROO	$ 18,430
MEC402	Metal/Plastic	BUCKAROO	$ 21,268
EC712	Wood	SS BIGTOY	$ 29,291
MEC712	Metal/Plastic	SS BIGTOY	$ 34,887
EC420	Wood	MERRIMENT	$ 17,308
MEC420	Metal/Plastic	MERRIMENT	$ 20,366
EC418	Wood	WEST HILLS (Not shown in catalog)	$ 22,833
MEC418	Metal/Plastic	WEST HILLS (Not shown in catalog)	$ 26,438
EC422	Wood	DOUBLE DUTCH (Not shown in catalog)	$ 24,077
MEC422	Metal/Plastic	DOUBLE DUTCH (Not shown in catalog)	$ 25,438
EC412	Wood	VICTORY	$ 27,604
MEC412	Metal/Plastic	VICTORY	$ 31,973
EC413	Wood	DELIGHT	$ 30,576
MEC413	Metal/Plastic	DELIGHT	$ 34,711
EC421	Wood	HIDE & SEEK	$ 51,472
MEC421	Metal/Plastic	HIDE & SEEK	$ 53,721
EC424	Wood	Villager	$ 55,530
MEC424	Metal/Plastic	Villager	$ 67,578
EC425	Wood	Hub	$ 19,968
MEC425	Metal/Plastic	Hub	$ 24,208
EC426	Wood	Nook	$ 25,703
MEC426	Metal/Plastic	Nook	$ 27,262
EC427	Wood	Laurel	$ 45,237
MEC427	Metal/Plastic	Laurel	$ 52,176
EC428	Wood	Nest	$ 31,257
MEC428	Metal/Plastic	Nest	$ 36,251
EC429	Wood	Roost	$ 30,141
MEC429	Metal/Plastic	Roost	$ 37,761
EC430	Wood	Hideout	$ 25,344
MEC430	Metal/Plastic	Hideout	$ 32,892
EC431	Wood	Alcove	$ 37,137
MEC431	Metal/Plastic	Alcove	$ 38,285
EC432	Wood	Fortress	$ 48,326
MEC432	Metal/Plastic	Fortress	$ 49,344
EC433	Wood	Harbor	$ 47,400
MEC433	Metal/Plastic	Harbor	$ 48,336
EC435	Wood	Habitat	$ 36,543
MEC435	Metal/Plastic	Habitat	$ 38,254
EC436	Wood	Greenhouse	$ 37,717
MEC436	Metal/Plastic	Greenhouse	$ 39,219
EC437	Wood	Cavern	$ 36,883
MEC437	Metal/Plastic	Cavern	$ 38,689
EC414	Wood	Terrace	$ 16,034

BigToys Play Equipment 2024 OMNIA Contract Discount: 6%			
Part No.	**Material Type**	**Description**	**MSRP***
MEC414	Metal/Plastic	Terrace	$ 19,832
EC405	Wood	Commander	$ 22,965
MEC405	Metal/Plastic	Commander	$ 26,831
EC805	Wood	Courtyard	$ 77,109
MEC805	Metal/Plastic	Courtyard	$ 86,887
EC725	Wood	Portico	$ 30,547
MEC725	Metal/Plastic	Portico	$ 33,824
EC411	Wood	Quest	$ 38,611
MEC411	Metal/Plastic	Quest	$ 42,360
EC68010	Wood	Townhouse Accessible (Not shown in catalog)	$ 32,575
MEC68010	Metal/Plastic	Townhouse Accessible (Not shown in catalog)	$ 39,259

FREENOTES HARMONY PARK 2024 OMNIA Contract Discount: 5%		
Part No.	**Description**	**MSRP***
Aria	**9 note metallophone, anodized aluminum bars, 2 mallets**	
ARIA-IG-REC	Aria - (With Recycled Inground Mount Kit)	$ 2,659.00
ARIA-IG-STL	Aria - (With Steel Inground Mount Kit)	$ 3,139.00
ARIA-SM-REC	Aria - (With Recycled Surface Mount Kit)	$ 2,899.00
ARIA-SM-STL	Aria - (With Steel Surface Mount Kit)	$ 3,139.00
ARIA-PM-REC	Aria - (With Recycled Portable Mount Kit)	$ 3,029.00
ARIA-PM-STL	Aria - (With Steel Portable Mount Kit)	$ 3,379.00
Butterflies	**2 notes per Butterfly, anodized aluminum bells, 1 mallet per Butterfly**	
BFLY-I-IG	Indigo Butterfly – (With Inground Mount Kit)	$ 1,429.00
BFLY-I-SM	Indigo Butterfly – (With Surface Mount Kit)	$ 1,309.00
BFLY-I-PM	Indigo Butterfly – (With Portable Mount Kit)	$ 1,549.00
BFLY-O-IG	Orange Butterfly – (With Inground Mount Kit)	$ 1,429.00
BFLY-O-SM	Orange Butterfly – (With Surface Mount Kit)	$ 1,309.00
BFLY-O-PM	Orange Butterfly – (With Portable Mount Kit)	$ 1,549.00
BFLY-T-IG	Turquoise Butterfly – (With Inground Mount Kit)	$ 1,369.00
BFLY-T-SM	Turquoise Butterfly – (With Surface Mount Kit)	$ 1,249.00
BFLY-T-PM	Turquoise Butterfly – (With Portable Mount Kit)	$ 1,499.00
BFLY-Y-IG	Yellow Butterfly – (With Inground Mount Kit)	$ 1,369.00
BFLY-Y-SM	Yellow Butterfly – (With Surface Mount Kit)	$ 1,249.00
BFLY-Y-PM	Yellow Butterfly – (With Portable Mount Kit)	$ 1,499.00
Butterflies - Toddler	**2 notes per Butterfly, anodized aluminum bells, 1 mallet per Butterfly**	
BFLY-I-IG-T	Indigo Butterfly – (With Inground Mount Kit)	$ 1,429.00
BFLY-I-SM-T	Indigo Butterfly – (With Surface Mount Kit)	$ 1,309.00
BFLY-I-PM-T	Indigo Butterfly – (With Portable Mount Kit)	$ 1,549.00
BFLY-O-IG-T	Orange Butterfly – (With Inground Mount Kit)	$ 1,429.00
BFLY-O-SM-T	Orange Butterfly – (With Surface Mount Kit)	$ 1,309.00
BFLY-O-PM-T	Orange Butterfly – (With Portable Mount Kit)	$ 1,549.00
BFLY-T-IG-T	Turquoise Butterfly – (With Inground Mount Kit)	$ 1,369.00
BFLY-T-SM-T	Turquoise Butterfly – (With Surface Mount Kit)	$ 1,249.00
BFLY-T-PM-T	Turquoise Butterfly – (With Portable Mount Kit)	$ 1,489.00
BFLY-Y-IG-T	Yellow Butterfly – (With Inground Mount Kit)	$ 1,369.00
BFLY-Y-SM-T	Yellow Butterfly – (With Surface Mount Kit)	$ 1,249.00
BFLY-Y-PM-T	Yellow Butterfly – (With Portable Mount Kit)	$ 1,489.00
Cadence	**13 note marimba, coated fiberglass bars, resonated, 2 mallets**	
CADE-IG-REC	Cadence - (With Recycled Inground Mount Kit)	$ 5,299.00
CADE-IG-STL	Cadence - (With Steel Inground Mount Kit)	$ 6,269.00
CADE-SM-REC	Cadence - (With Recycled Surface Mount Kit)	$ 5,539.00
CADE-SM-STL	Cadence - (With Steel Surface Mount Kit)	$ 6,269.00
CADE-PM-REC	Cadence - (With Recycled Portable Mount Kit)	$ 5,669.00
CADE-PM-STL	Cadence - (With Steel Portable Mount Kit)	$ 6,609.00
Calypso NEW!	**Cosmic Blue Powder Coated Stainless Steel Drum, Mallets Optional**	
CPSO-S-IG	Calypso –(Silver Post -With Inground Mount Kit)	$ 2,839.00
CPSO-S-SM	Calypso –(Silver Post -With Surface Mount Kit)	$ 2,719.00
CPSO-S-PM	Calypso –(Silver Post -With Portable Mount Kit)	$ 2,959.00
CPSO-G-IG	Calypso –(Green Post -With Inground Mount Kit)	$ 2,839.00
CPSO-G-SM	Calypso –(Green Post -With Surface Mount Kit)	$ 2,719.00
CPSO-G-PM	Calypso –(Green Post -With Portable Mount Kit)	$ 2,959.00
CPSO-MA-PAIR-50WEE-24	Wee Mallet Pair, Black 50A w24" Cables and Driver (13" Finished Cable Lengths) NOT INCLUDED	$ 199.00
Contrabass Chimes	**7 note anodized aluminum chimes, 4 mallets**	
CCH-IG	Contrabass Chimes - (With Inground Mount Kit)	$ 7,679.00
CCH-SM	Contrabass Chimes - (With Surface Mount Kit)	$ 8,179.00
Duet	**18 note metallophone/marimba, aluminum/fiberglass bars, resonated, 4 mallets**	
DUET-IG-REC	Duet - (With Recycled Inground Mount Kit)	$ 5,079.00
DUET-IG-STL	Duet - (With Steel Inground Mount Kit)	$ 6,029.00
DUET-SM-REC	Duet - (With Recycled Surface Mount Kit)	$ 5,329.00
DUET-SM-STL	Duet - (With Steel Surface Mount Kit)	$ 6,039.00
DUET-PM-REC	Duet - (With Recycled Portable Mount Kit)	$ 5,439.00

FREENOTES HARMONY PARK 2024 OMNIA Contract Discount: 5%		
Part No.	**Description**	**MSRP***
DUET-PM-STL	Duet - (With Steel Portable Mount Kit)	$ 6,269.00
Flowers	**4 notes per Flower, anodized aluminum bells, 1 mallet per Flower**	
FWR-T-IG	Turquoise Flower – (With Inground Mount Kit)	$ 1,499.00
FWR-T-SM	Turquoise Flower – (With Surface Mount Kit)	$ 1,379.00
FWR-T-PM	Turquoise Flower – (With Portable Mount Kit)	$ 1,619.00
FWR-O-IG	Orange Flower – (With Inground Mount Kit)	$ 1,499.00
FWR-O-SM	Orange Flower – (With Surface Mount Kit)	$ 1,379.00
FWR-O-PM	Orange Flower – (With Portable Mount Kit)	$ 1,619.00
FWR-I-IG	Indigo Flower – (With Inground Mount Kit)	$ 1,619.00
FWR-I-SM	Indigo Flower – (With Surface Mount Kit)	$ 1,499.00
FWR-I-PM	Indigo Flower – (With Portable Mount Kit)	$ 1,739.00
FWR-Y-IG	Yellow Flower – (With Inground Mount Kit)	$ 1,619.00
FWR-Y-SM	Yellow Flower – (With Surface Mount Kit)	$ 1,499.00
FWR-Y-PM	Yellow Flower – (With Portable Mount Kit)	$ 1,739.00
Flowers Toddler	**4 notes per Flower, anodized aluminum bells, 1 mallet per Flower**	
FWR-T-IG-T	Turquoise Flower – (With Inground Mount Kit)	$ 1,499.00
FWR-T-SM-T	Turquoise Flower – (With Surface Mount Kit)	$ 1,379.00
FWR-T-PM-T	Turquoise Flower – (With Portable Mount Kit)	$ 1,619.00
FWR-O-IG-T	Orange Flower – (With Inground Mount Kit)	$ 1,499.00
FWR-O-SM-T	Orange Flower – (With Surface Mount Kit)	$ 1,379.00
FWR-O-PM-T	Orange Flower – (With Portable Mount Kit)	$ 1,619.00
FWR-I-IG-T	Indigo Flower – (With Inground Mount Kit)	$ 1,619.00
FWR-I-SM-T	Indigo Flower – (With Surface Mount Kit)	$ 1,499.00
FWR-I-PM-T	Indigo Flower – (With Portable Mount Kit)	$ 1,739.00
FWR-Y-IG-T	Yellow Flower – (With Inground Mount Kit)	$ 1,619.00
FWR-Y-SM-T	Yellow Flower – (With Surface Mount Kit)	$ 1,499.00
FWR-Y-PM-T	Yellow Flower – (With Portable Mount Kit)	$ 1,739.00
Griffin	**11 note anodized aluminum chimes, resonated, 2 mallets**	
GRIF-IG-REC	Griffin - (With Recycled Inground Mount Kit)	$ 4,349.00
GRIF-IG-STL	Griffin - (With Steel Inground Mount Kit)	$ 5,289.00
GRIF-SM-REC	Griffin - (With Recycled Surface Mount Kit)	$ 4,349.00
GRIF-SM-STL	Griffin - (With Steel Surface Mount Kit)	$ 5,539.00
GRIF-PM-REC	Griffin - (With Recycled Portable Mount Kit)	$ 4,709.00
GRIF-PM-STL	Griffin - (With Steel Portable Mount Kit)	$ 5,889.00
Harp	**11 note anodized aluminum chimes, 2 mallets**	
HRP-IG	Harp - (With Inground/Surface Mount Kit)	$ 5,889.00
HRP-PM	Harp - (With Portable Mount Kit)	$ 6,529.00
Imbarimba	**22 note marimba, coated fiberglass bars, resonated, 2 mallets**	
IMBA-IG-REC	Imbarimba - (With Recycled Inground Mount Kit)	$ 6,239.00
IMBA-IG-STL	Imbarimba - (With Steel Inground Mount Kit)	$ 7,189.00
IMBA-SM-REC	Imbarimba - (With Recycled Surface Mount Kit)	$ 6,479.00
IMBA-SM-STL	Imbarimba - (With Steel Surface Mount Kit)	$ 7,209.00
IMBA-PM-REC	Imbarimba - (With Recycled Portable Mount Kit)	$ 6,609.00
IMBA-PM-STL	Imbarimba - (With Steel Portable Mount Kit)	$ 7,549.00
Lilypad Cymbals	**10 note bells, clear anodized aluminum discs, 3 mallets**	
LPAD-IG-REC	Lilypad Cymbals - (With Recycled Inground Mount Kit)	$ 3,839.00
LPAD-IG-STL	Lilypad Cymbals - (With Steel Inground Mount Kit)	$ 4,329.00
LPAD-SM-REC	Lilypad Cymbals - (With Recycled Surface Mount Kit)	$ 3,959.00
LPAD-SM-STL	Lilypad Cymbals - (With Steel Surface Mount Kit)	$ 4,329.00
LPAD-PM-REC	Lilypad Cymbals - (With Recycled Portable Mount Kit)	$ 4,189.00
LPAD-PM-STL	Lilypad Cymbals - (With Steel Portable Mount Kit)	$ 4,659.00
Lilypad Cymbals	**10 note bells, green anodized aluminum discs, 3 mallets**	
LPAD-G-IG-REC	Lilypad Cymbals (Green Cymbals) - (With Recycled Inground Mount Kit)	$ 4,089.00
LPAD-G-IG-STL	Lilypad Cymbals (Green Cymbals) - (With Steel Inground Mount Kit)	$ 4,549.00
LPAD-G-SM-REC	Lilypad Cymbals (Green Cymbals) - (With Recycled Surface Mount Kit)	$ 4,189.00
LPAD-G-SM-STL	Lilypad Cymbals (Green Cymbals) - (With Steel Surface Mount Kit)	$ 4,549.00
LPAD-G-PM-REC	Lilypad Cymbals (Green Cymbals) - (With Recycled Portable Mount Kit)	$ 4,429.00
LPAD-G-PM-STL	Lilypad Cymbals (Green Cymbals) - (With Steel Portable Mount Kit)	$ 4,899.00

FREENOTES HARMONY PARK 2024 OMNIA Contract Discount: 5%		
Part No.	**Description**	**MSRP***
Melody	**9 note metallophone, anodized aluminum bars, resonated, 2 mallets**	
MELD-IG-REC	Melody - (With Recycled Inground Mount Kit)	$ 2,439.00
MELD-IG-STL	Melody - (With Steel Inground Mount Kit)	$ 2,909.00
MELD-SM-REC	Melody - (With Recycled Surface Mount Kit)	$ 2,679.00
MELD-SM-STL	Melody - (With Steel Surface Mount Kit)	$ 2,909.00
MELD-PM-REC	Melody - (With Recycled Portable Mount Kit)	$ 2,789.00
MELD-PM-STL	Melody - (With Steel Portable Mount Kit)	$ 3,039.00
Merry	**11 note metallophone, anodized aluminum bars, resonated, 2 mallets**	
MERY-IG-REC	Merry - (With Recycled Inground Mount Kit)	$ 3,569.00
MERY-IG-STL	Merry - (With Steel Inground Mount Kit)	$ 4,519.00
MERY-SM-REC	Merry - (With Recycled Surface Mount Kit)	$ 3,809.00
MERY-SM-STL	Merry - (With Steel Surface Mount Kit)	$ 4,509.00
MERY-PM-REC	Merry - (With Recycled Portable Mount Kit)	$ 3,929.00
MERY-PM-STL	Merry - (With Steel Portable Mount Kit)	$ 4,869.00
Manta Ray	**36 note anodized aluminum chimes, 4 mallets**	
MRAY-IG	Manta Ray - (With Inground/Surface Mount Kit)	$ 6,379.00
MRAY-PM	Manta Ray - (With Portable Mount Kit)	$ 6,969.00
Mushrooms NEW!		
MUSH-SML-IG	TL - Small Red Mushroom - (With Inground Mount Kit)	$ 2,489.00
MUSH-SML-SM	TL - Small Red Mushroom - (With Surface Mount Kit)	$ 2,369.00
MUSH-SML-PM	TL - Small Red Mushroom - (With Portable Mount Kit)	$ 2,619.00
MUSH-MED-IG	TL - Medium Red Mushroom - (With Inground Mount Kit)	$ 2,569.00
MUSH-MED-SM	TL - Medium Red Mushroom - (With Surface Mount Kit)	$ 2,439.00
MUSH-MED-PM	TL - Medium Red Mushroom - (With Portable Mount Kit)	$ 2,679.00
MUSH-LRG-IG	TL - Large Red Mushroom - (With Inground Mount Kit)	$ 2,679.00
MUSH-LRG-SM	TL - Large Red Mushroom - (With Surface Mount Kit)	$ 2,439.00
MUSH-LRG-PM	TL - Large Red Mushroom - (With Portable Mount Kit)	$ 2,799.00
Pagoda Bells	**8 note bells, stainless steel hemishperes, 2 mallets**	
PBEL-IG-REC	Pagoda Bells - (With Recycled Inground Mount Kit)	$ 5,049.00
PBEL-IG-STL	Pagoda Bells - (With Steel Inground Mount Kit)	$ 5,509.00
PBEL-SM-REC	Pagoda Bells - (With Recycled Surface Mount Kit)	$ 5,169.00
PBEL-SM-STL	Pagoda Bells - (With Steel Surface Mount Kit)	$ 5,509.00
PBEL-PM-REC	Pagoda Bells - (With Recycled Portable Mount Kit)	$ 5,279.00
PBEL-PM-STL	Pagoda Bells - (With Steel Portable Mount Kit)	$ 5,649.00
Pegasus	**23 note metallophone, anodized aluminum bars, resonated, 2 mallets**	
PEG-IG-REC	Pegasus - (With Recycled Inground Mount Kit)	$ 6,299.00
PEG-IG-STL	Pegasus - (With Steel Inground Mount Kit)	$ 6,999.00
PEG-SM-REC	Pegasus - (With Recycled Surface Mount Kit)	$ 6,529.00
PEG-SM-STL	Pegasus - (With Steel Surface Mount Kit)	$ 6,999.00
PEG-PM-REC	Pegasus - (With Recycled Portable Mount Kit)	$ 6,649.00
PEG-PM-STL	Pegasus - (With Steel Portable Mount Kit)	$ 7,359.00
Piper	**11 note marimba, coated fiberglass bars, resonated, 2 mallets**	
PIPR-IG-REC	Piper - (With Recycled Inground Mount Kit)	$ 3,569.00
PIPR-IG-STL	Piper - (With Steel Inground Mount Kit)	$ 4,509.00
PIPR-SM-REC	Piper - (With Recycled Surface Mount Kit)	$ 3,809.00
PIPR-SM-STL	Piper - (With Steel Surface Mount Kit)	$ 4,509.00
PIPR-PM-REC	Piper - (With Recycled Portable Mount Kit)	$ 3,929.00
PIPR-PM-STL	Piper - (With Steel Portable Mount Kit)	$ 4,879.00
Rhythm	**9 note marimba, coated fiberglass bars, resonated, 2 mallets**	
RHYT-IG-REC	Rhythm - (With Recycled Inground Mount Kit)	$ 2,439.00
RHYT-IG-STL	Rhythm - (With Steel Inground Mount Kit)	$ 2,909.00
RHYT-SM-REC	Rhythm - (With Recycled Surface Mount Kit)	$ 2,679.00
RHYT-SM-STL	Rhythm - (With Steel Surface Mount Kit)	$ 2,909.00
RHYT-PM-REC	Rhythm - (With Recycled Portable Mount Kit)	$ 2,799.00
RHYT-PM-STL	Rhythm - (With Steel Portable Mount Kit)	$ 3,039.00
Serenade	**15 note metallophone/chimes, powder coated aluminum chimes, resonated, 6 page song book, 2 mallets**	
SRND-IG-REC	Serenade - (With Recycled Inground Mount Kit)	$ 6,129.00
SRND-IG-STL	Serenade - (With Steel Inground Mount Kit)	$ 6,969.00

FREENOTES HARMONY PARK 2024 OMNIA Contract Discount: 5%		
Part No.	**Description**	**MSRP***
SRND-SM-REC	Serenade - (With Recycled Surface Mount Kit)	$ 6,409.00
SRND-SM-STL	Serenade - (With Steel Surface Mount Kit)	$ 6,969.00
SRND-PM-REC	Serenade - (With Recycled Portable Mount Kit)	$ 6,629.00
SRND-PM-STL	Serenade - (With Steel Portable Mount Kit)	$ 7,339.00
SRND-SHEET-PKG-1	Serenade - Additional Song Package 1	$ 209.00
Swirl	**26 note anodized aluminum chimes, resonated, 2 mallets**	
SWRL-IG-REC	Swirl - (With Recycled Inground Mount Kit)	$ 7,669.00
SWRL-IG-STL	Swirl - (With Steel Inground Mount Kit)	$ 8,839.00
SWRL-SM-STL	Swirl - (With Steel Surface Mount Kit)	$ 8,969.00
Tuned Drums	**5 LLDPE green drums with colored caps (rainbow or all taupe)**	
TD-IG-N	Tuned Drums - (Normal Height - With In Ground Mount Kit)	$ 4,349.00
TD-IG-T	Tuned Drums - (Toddler Height - With In Ground Mount Kit)	$ 4,349.00
TD-SM-N	Tuned Drums - (Normal Height - With Surface Mount Kit)	$ 4,979.00
TD-SM-T	Tuned Drums - (Toddler Height - With Surface Mount Kit)	$ 4,979.00
TD-PM-N	Tuned Drums - (Normal Height - With Portable Mount Kit)	$ 5,889.00
TD-PM-T	Tuned Drums - (Toddler Height - With Portable Mount Kit)	$ 5,889.00
Tenor Tree	**12 notes, green anodized aluminum bells, 3 mallets**	
TREE-IG	Tenor Tree – (With Inground Mount Kit)	$ 6,379.00
TREE-SM	Tenor Tree – (With Surface Mount Kit)	$ 6,269.00
TREE-PM	Tenor Tree – (With Portable Mount Kit)	$ 6,619.00
Yantzee	**10 note bass metallophone, anodized aluminum bars, resonated, 2 mallets**	
YANZ-IG-REC	Yantzee - (With Recycled Inground Mount Kit)	$ 5,889.00
YANZ-IG-STL	Yantzee - (With Steel Inground Mount Kit)	$ 6,719.00
YANZ-SM-REC	Yantzee - (With Recycled Surface Mount Kit)	$ 6,109.00
YANZ-SM-STL	Yantzee - (With Steel Surface Mount Kit)	$ 6,719.00
YANZ-PM-REC	Yantzee - (With Recycled Portable Mount Kit)	$ 6,239.00
YANZ-PM-STL	Yantzee - (With Steel Portable Mount Kit)	$ 7,069.00

Snug Play USA 2024 OMNIA Contract Discount: 6%			
Part No.	**Description**	**Weight**	**MSRP***
SNUG-LNR	Learner Kit	170	$ 5,500.00
SNUG-PRM	Primary Kit	161	$ 5,606.00
SNUG-EMT	Elementary Kit	297	$ 8,728.00
SNUG-IMD	Intermediate Kit	500	$ 14,546.00
SNUG-ADV	Advanced Kit	615	$ 21,060.00
SNUG-EXP	Expert Kit	1242	$ 32,272.00
SNUG-LPR	SNUG LOOP Ring KIT	99	$ 6,070.00
SNUG-CLP	SNUG COMPACT LOOP KIT	138	$ 8,698.00
SNUG-FLP	SNUG FULL LOOP KIT	286	$ 17,750.00
SNUG-MMD	SNUG MINI MOUND	256	$ 2,519.00
SNUG-MMDP	SNUG MINI MOUND PLUS	341	$ 3,373.00
SNUG-MD	Standard Mound	429	$ 4,987.00
SNUG-MDP	Snug Standard Mount Plus	473	$ 6,924.00
SNUG-MDX	SNUG MOUND EXTENDED	714	$ 7,746.00
SNUG-STOR	Storage Unit	889	$ 4,092.00

UltraPlay Play Equipment 2024 OMNIA Contract Discount: 6%			
Part No.	**Description**	**Weight**	**MSRP***
UPLAY-014-P	Pike's Peak (playful)	1,974	$ 22,811.00
UPLAY-014-N	Pike's Peak (natural)	1,974	$ 22,811.00
UPLAY-009-P	Carson's Canyon (playful)	1,858	$ 19,341.00
UPLAY-009-N	Carson's Canyon (natural)	1,858	$ 19,341.00
UPLAY-003-P	Signal Springs (playful)	830	$ 15,350.00
UPLAY-003-N	Signal Springs (natural)	830	$ 15,350.00
UPLAY-007-P	Cumberland Gap (playful)	1,919	$ 20,355.00
UPLAY-007-N	Cumberland Gap (natural)	1,919	$ 20,355.00
UPLAY-001-P	South Fork (playful)	959	$ 8,749.00
UPLAY-001-N	South Fork (natural)	959	$ 8,749.00
UPLAY-002-P	Deer Creek (playful)	1,047	$ 10,745.00
UPLAY-002-N	Deer Creek (natural)	1,047	$ 10,745.00
UPLAY-017-P	Hawk's Nest (playful)	1,284	$ 12,987.00
UPLAY-017-N	Hawk's Nest (natural)	1,284	$ 12,987.00
UPLAY-019-P	Falcon's Roost (playful)	1,773	$ 19,034.00
UPLAY-019-N	Falcon's Roost (natural)	1,773	$ 19,034.00
UPLAY-030-P	Keegan's Kastle (playful)	2,047	$ 20,369.00
UPLAY-030-N	Keegan's Kastle (natural)	2,047	$ 20,369.00
UPLAY-020-P	Sunnyside (playful)	950	$ 11,358.00
UPLAY-020-N	Sunnyside (natural)	950	$ 11,358.00
33-12-0047	South Fork Anchor Bolt	10	$ 211.00
33-12-0084	South Fork In-Ground kit	62	$ 416.00
33-12-0085	Deer Creek Anchor Bolt	11	$ 264.00
33-12-0086	Deer Creek In-ground Kit	79	$ 556.00
33-12-0087	Signal Springs Anchor Bolt	12	$ 317.00
33-12-0088	Signal Springs In-Ground Kit	88	$ 574.00
33-12-0053	Cumberland Gap Anchor Bolt	15	$ 381.00
33-12-0095	Cumberland Gap In-Ground Kit	106	$ 697.00
33-12-0097	Carson's Canyon Anchor Bolt	14	$ 398.00
33-12-0098	Carson's Canyon In-Ground Kit	114	$ 810.00
33-12-0132	Pike's Peak Anchor Bolt	15	$ 421.00
33-12-0104	Pike's Peak In-Ground Kit	123	$ 871.00
33-12-0135	Hawk's Next In-Ground Kit	79	$ 478.00
33-12-0141	Falcon's Roost In-Ground Kit	114	$ 689.00
33-12-0170	Keegans Kastle Anchor Bolt	11	$ 354.00
33-12-0172	Keegans Kastle In-Ground Kit	120	$ 790.00
33-12-0142	Sunnyside Anchor Bolt	20	$ 331.00
33-12-0144	Sunnyside In-Ground Kit	45	$ 890.00
UPLAY-079-P	Boulder Point (playful)	2,056	$ 23,025.00
UPLAY-079-N	Boulder Point (natural)	2,056	$ 23,025.00
UPLAY-006-P	Maddie's Chase (playful) - Must purchase inground kit	1,448	$ 15,043.00
UPLAY-006-N	Maddie's Chase (natural) - Must purchase inground kit	1,448	$ 15,043.00
UPLAY-008-P	Bighorn (playful)	1,720	$ 17,346.00
UPLAY-008-N	Bighorn (natural)	1,720	$ 17,346.00
UPLAY-005-P	Timber Glen (playful)	1,329	$ 14,122.00
UPLAY-005-N	Timber Glen (natural)	1,329	$ 14,122.00
UPLAY-012-P	Rainbow Lake (playful)	2,202	$ 23,332.00
UPLAY-012-N	Rainbow Lake (natural)	2,202	$ 23,332.00
UPLAY-015-P	Slide Mountain (playful) - Must purchase inground kit	2,289	$ 24,100.00
UPLAY-015-N	Slide Mountain (natural) - Must purchase inground kit	2,289	$ 24,100.00

UltraPlay Play Equipment 2024 OMNIA Contract Discount: 6%			
Part No.	**Description**	**Weight**	**MSRP***
UPLAY-016-P	Clingman's Dome (playful)	2,449	$ 24,560.00
UPLAY-016-N	Clingman's Dome (natural)	2,449	$ 24,560.00
UPLAY-080-P	Big Sky (playful)	2,285	$ 26,095.00
UPLAY-080-N	Big Sky (natural)	2,285	$ 26,095.00
UPLAY-028-P	Treasure Hollow (playful)- Must purchase inground kit	1,450	$ 12,126.00
UPLAY-028-N	Treasure Hollow (natural)- Must purchase inground kit	1,450	$ 12,126.00
33-12-0054	Bighorn Anchor Bolt	15	$ 335.00
33-12-0096	Bighorn In-Ground Kit	110	$ 628.00
33-12-0091	Timber Glen Anchor Bolt	12	$ 310.00
33-12-0092	Timber Glen In-Ground Kit	88	$ 608.00
33-12-0094	Maddie's Chase In-Ground Kit	106	included with unit
33-12-0055	Rainbow Lake Anchor Bolt	20	$ 421.00
33-12-0101	Rainbow Lake In-Ground Kit	132	$ 871.00
33-12-0082	Boulder Point Anchor Bolt	8	$ 440.00
33-12-0110	Boulder Point In-Ground Kit	136	$ 913.00
33-12-0106	Slide Mountain In-Ground Kit	158	included with unit
33-12-0107	Clingman's Dome Anchor Bolt	18	$ 521.00
33-12-0108	Clingman's Dome In-Ground Kit	149	$ 1,073.00
33-12-0083	Big Sky Anchor Bolt	9	$ 485.00
33-12-0129	Big Sky In-Grond Kit	149	$ 1,002.00
33-12-0168	Treasure Hollow In-Ground Kit	84	included with unit
02-07-5014-YLW	Bench Panel Assembly (playful)	35	$ 552.00
02-07-5014-GRN	Bench Panel Assembly (natural)	35	$ 552.00
02-07-5009-YLW	Drums & Rain Wheel Set Assembly (playful)	18	$ 431.00
02-07-5009-GRN	Drums & Rain Wheel Set Assembly (natural)	18	$ 431.00
UPLAY-042-P	Timber Glen (playful) w/ Shade	1,814	$ 23,335.00
UPLAY-042-N	Timber Glen (natural) w/ Shade	1,814	$ 23,335.00
UPLAY-043-P	Slide Mountain (playful) - Must purchase inground kit w/ Shade	2,774	$ 34,626.00
UPLAY-043-N	Slide Mountain (natural) - Must purchase inground kit w/ Shade	2,774	$ 34,626.00
UPLAY-044-P	Big Sky (playful) w/ Shade	2,770	$ 35,379.00
UPLAY-044-N	Big Sky (natural) w/ Shade	2,770	$ 35,379.00
UPLAY-045-P	Boulder Point (playful) w/ Shade	2,541	$ 33,121.00
UPLAY-045-N	Boulder Point (natural) w/ Shade	2,541	$ 33,121.00
PBP-8-2SC-BLU	Double Bay Bipod Swing Set w/2 strap seats & 2 tot seats - Blue yokes	425	$ 2,967.00
PBP-8-2SC-GRN	Double Bay Bipod Swing Set w/2 strap seats & 2 tot seats - Green yokes	425	$ 2,967.00
PBP-8-2S-BLU	Double Bay Bipod Swing Set w/4 strap seats - Blue yokes	415	$ 2,719.00
PBP-8-2S-GRN	Double Bay Bipod Swing Set w/4 strap seats - Green yokes	415	$ 2,719.00
PBP-8-2C-BLU	Double Bay Bipod Swing Set w/4 tot seats - Blue yokes	430	$ 3,179.00
PBP-8-2C-GRN	Double Bay Bipod Swing Set w/4 tot seats - Green yokes	430	$ 3,179.00
PBP-8-1S-BLU	Single Bay Bipod Swing Set w/2 strap seats - Blue yokes	250	$ 1,637.00
PBP-8-1S-GRN	Single Bay Bipod Swing Set w/2 strap seats - Green yokes	250	$ 1,637.00
PBP-8-1C-BLU	Single Bay Bipod Swing Set w/2 tot seats - Blue yokes	260	$ 1,851.00
PBP-8-1C-GRN	Single Bay Bipod Swing Set w/2 tot seats - Green yokes	260	$ 1,851.00
P-02-05-0007-BLU	8' Add-A-Bay Bipod Swing Kit w/2 strap seats - Blue yoke	200	$ 1,115.00
P-02-05-0007-GRN	8' Add-A-Bay Bipod Swing Kit w/2 strap seats - Green yoke	200	$ 1,115.00
P-02-05-0006-BLU	8' Add-A-Bay Bipod Swing Kit w/2 tot seats - Blue yoke	210	$ 1,441.00
P-02-05-0006-GRN	8' Add-A-Bay Bipod Swing Kit w/2 tot seats - Green yoke	210	$ 1,441.00
02-07-0270-GRN	Single Bay Bipod Swing (Frame Only)- Green yokes	220	$ 996.00
02-07-0270-BLU	Single Bay Bipod Swing (Frame Only)- Blue yokes	220	$ 996.00
02-07-0271-GRN	Double Bay Bipod Swing (Frame Only)- Green yokes	350	$ 1,610.00
02-07-0271-BLU	Double Bay Bipod Swing (Frame Only)- Blue yokes	350	$ 1,610.00

UltraPlay Play Equipment 2024 OMNIA Contract Discount: 6%			
Part No.	**Description**	**Weight**	**MSRP***
02-07-0101	Infant Swing Seat, Chains, Hangers and S Hooks	21	$ 453.00
02-07-0100	Strap Swing Seat, Chains, Hangers and S Hooks	18	$ 347.00
55-451RB	Infant Swing Seat	8	$ 227.00
55-451	Strap Swing Seat	5	$ 84.00
EC-126	Helicopter	580	$ 10,659.00
UP127	Railroad Crossing Sign	10	$ 231.00
UP128	School Zone Sign	10	$ 231.00
UP125	Stop Sign	10	$ 231.00
UP126	Yield Sign	10	$ 231.00
UP129	Set of 4 Directional Signs - includes Stop, Yield, School and Railroad Signs	40	$ 850.00
UP153	Trike Hazard Barrier Sign	10	$ 310.00
UP154	Trike Parking Sign	10	$ 231.00
UP155	No Trikes Sign	10	$ 231.00
UP156	Trike Directional Arrow Sign	10	$ 231.00
UP157	Trike Do Not Enter Sign	10	$ 231.00
TZBAL-8	Zig Zag Balance Beam	50	$ 834.00
UP100	Whirl & Twirl	34	$ 933.00
UP101	Whirl & Twirl w/clicker	35	$ 933.00
UP158	Mountain Twist	242	$ 3,185.00
02-07-0057-RED	Freestanding crawl tunnel kit (Red)	90	$ 1,642.00
02-07-0057-GRN	Freestanding crawl tunnel kit (Green)	90	$ 1,642.00
02-07-0079	Crawl Tunnel Inground mount kit	12	$ 130.00
02-07-0053	Horse spring rider kit	55	$ 890.00
02-07-0054	Truck spring rider kit	55	$ 890.00
UP107	Frog Spring Rider	50	$ 1,149.00
UP108	Whale Spring Rider	50	$ 1,254.00
02-07-0055	2-Rider Spring See Saw	90	$ 1,056.00
02-07-0187	Universal spring rider footer kit (Fits See-Saws, Horse & Truck Spring Riders)	38	$ 185.00
SLIDE-P	Freestanding 4' slide (playful)	450	$ 4,159.00
PJHLAD	Horizontal Ladder 2-5 (Junior) (BLUE)	150	$ 1,168.00
PHLAD	Horizontal Ladder 5-12 (BLUE)	220	$ 1,670.00
02-01-0025	JHLAD Tire Boost Package	75	$ 881.00
PMOON	GeoDome	160	$ 1,827.00
UPLAY-032	Moon Crater Climber	305	$ 4,358.00
02-07-0261	Moon Crater Climber- Inground Kit	2	$ 180.00
UPLAY-033	Cozy Pod Spinner	190	$ 2,571.00
EC-023	Green Thumb Potting Shed	667	$ 5,362.00
EC-022	Green Thumb Planter Box	163	$ 1,253.00
M59006	5' Playhouse	817	$ 6,004.00
MEC-024	Friendship Table	108	$ 1,037.00
MEC-007	Rockin' Drums	79	$ 690.00
UPLAY-040	Schoolhouse Retreat	600	$ 10,067.00
UPLAY-038	Countryside Cottage	600	$ 9,841.00
UPLAY-039	White Chapel Playhouse	1,000	$ 10,124.00
UP113	Supersonic Spinner	839	$ 8,408.00
UP117	Supersonic Spinner- Mini	379	$ 4,061.00
UP114	UltraToss	96	$ 1,186.00
UP102	Welcome sign, ages 6-23 months	22	$ 505.00
UP103	Welcome sign, ages 6-23 months or 2-5 yrs.	22	$ 505.00
UP104	Welcome sign, ages 2-5 yrs.	22	$ 505.00
UP105	Welcome sign, 5-12 years	22	$ 505.00

UltraPlay Discovery Centers 2024 OMNIA Contract Discount: 6%			
Part No.	**Description**	**Weight**	**MSRP***
DC-SS/02-08-0163	Super Sprout, no roof w/anchor bolt	270	$ 3,683.00
DC-SS/02-08-0164	Super Sprout, no roof w/ground spike	278	$ 3,683.00
DC-SSR/02-08-0163	Super Sprout, w/roof, w/anchor bolt	352	$ 4,604.00
DC-SSR/02-08-0164	Super Sprout, w/roof, w/ground spike	370	$ 4,604.00
02-08-0165	Super Sprout In Ground Package	39	$ 243.00
DC-SEED/02-08-0166	Seedling, no roof w/anchor bolt	410	$ 5,066.00
DC-SEED/02-08-0167	Seedling, no roof w/ground spike	420	$ 5,066.00
DC-SEEDR/02-08-0166	Seedling, w/roof, w/anchor bolt	492	$ 6,139.00
DC-SEEDR-N/02-08-0166	Seedling, w/roof (natural), w/anchor bolt	492	$ 6,139.00
DC-SEEDR/02-08-0167	Seedling, w/roof, w/Ground spike	502	$ 6,139.00
DC-SEEDR-N/02-08-0167	Seedling, w/roof (natural), w/Ground spike	502	$ 6,139.00
02-08-0168	Seedling In Ground Package	39	$ 367.00
DC-017/02-08-0235	Spring, w/Ground Spike	761	$ 5,372.00
DC-017/02-08-0236	Spring, w/Anchor Bolt	751	$ 5,372.00
02-08-0237	Spring In Ground Package	45	$ 338.00
DC-SAPR/02-08-0170	Sapling - Includes Ground Spike	698	$ 7,061.00
DC-SAPR/02-08-0169	Sapling - Includes Anchor Bolt	680	$ 7,061.00
02-08-0171	Sapling In-Ground Package	78	$ 604.00
DC-PLAY/02-08-0186	Ground Level Playhouse - Includes Anchor Bolt	314	$ 4,144.00
DC-PLAY/02-08-0187	Ground Level Playhouse - Includes Ground Spike	314	$ 4,144.00
02-08-0188	Ground Level Playhouse In-Ground Package	78	$ 328.00
DC-1SM/02-08-0200	Discovery Hilltop - Includes Ground Spike	415	$ 4,451.00
DC-1SM/02-08-0201	Discovery Hilltop- Includes Anchor Bolt	415	$ 4,451.00
02-08-0221	Discovery Hilltop Inground Kit- Loose Fill Surfacing	60	$ 228.00
02-08-0222	Discovery Hilltop Inground Kit- Unitary Surfacing	55	$ 228.00
DC-2MDR/02-08-0203	Discovery Ridge - Includes Ground Spike	688	$ 7,521.00
DC-2MDR/02-08-0204	Discovery Ridge - Includes Anchor Bolt	688	$ 7,521.00
02-08-0225	Discovery Ridge Inground Kit- Loose Fill Surfacing	92	$ 369.00
02-08-0226	Discovery Ridge Inground Kit- Unitary Surfacing	84	$ 369.00
DC-4LG/02-08-0206	Discovery Mountain - Includes Ground Spike	875	$ 10,898.00
DC-4LG/02-08-0207	Discovery Mountain - Includes Anchor Bolt	875	$ 10,898.00
02-08-0229	Discovery Mountain Inground Kit- Loose Fill Surfacing	136	$ 472.00
02-08-0230	Discovery Mountain Inground Kit- Unitary Surfacing	124	$ 472.00
DC-5XLG/02-08-0209	Discovery Range - Includes Ground Spike	1,140	$ 12,823.00
DC-5XLG-N/02-08-0209	Discovery Range (natural) - Includes Ground Spike	1,140	$ 12,823.00
DC-5XLG/02-08-0210	Discovery Range - Includes Anchor Bolt	1,140	$ 12,823.00
DC-5XLG-N/02-08-0210	Discovery Range (natural) - Includes Anchor Bolt	1,140	$ 12,823.00
02-08-0233	Discovery Range Inground Kit- Loose Fill Surfacing	180	$ 597.00
02-08-0234	Discovery Range Inground Kit- Unitary Surfacing	165	$ 597.00

UltraPlay Early Play 2024 OMNIA Contract Discount: 6%			
Part No.	**Description**	**Weight**	**MSRP***
UP130	Crawl N Toddle CT Playful	250	$ 3,794.00
UP131	Crawl N Toddle CT Natural	250	$ 3,794.00
UP132	Crawl N Toddle SD Playful	315	$ 3,794.00
UP133	Crawl N Toddle SD Natural	315	$ 3,794.00
UP134	Crawl N Toddle In-ground	10	$ 279.00
UP135	Crawl N Toddle Surface Mount	5	$ 149.00
UP136	Cruise-a-Long CT Playful	225	$ 3,263.00
UP137	Cruise-a-Long CT Natural	225	$ 3,263.00
UP138	Cruise-a-Long SD Playful	271	$ 3,263.00
UP139	Cruise-a-Long SD Natural	271	$ 3,263.00
UP140	Cruise-a-Long In-ground	7	$ 190.00
UP141	Cruise-a-Long Surface Mount	3	$ 104.00
UP142	Learn-a-Lot 4-panel Playful	467	$ 4,557.00
UP143	Learn-a-Lot 4-panel Natural	467	$ 4,557.00
UP144	Learn-a-Lot 4-panel In-Ground	7	$ 190.00
UP145	Learn-a-Lot 4-panel Surface Mount	3	$ 104.00
UP146	The Big Outdoors	530	$ 4,987.00
UP147	The Big Outdoors - In-ground	8	$ 223.00
UP148	The Big Outdoors Surface mount	4	$ 104.00
UP149	Learn a Lot 2-panel Playful	264	$ 2,933.00
UP150	Learn a Lot 2-panel Natural	264	$ 2,933.00
UP151	Learn-a-Lot 2-panel In-Ground	5	$ 149.00
UP152	Learn-a-Lot 2-panel Surface Mount	2	$ 87.00

UltraPlay Nature Rocks 2024 OMNIA Contract Discount: 6%			
Part No.	**Description**	**Weight**	**MSRP***
SND-SM	SANDSTONE BOULDER - SMALL	1,544	$ 7,174.00
SND-MD	SANDSTONE BOULDER - MEDIUM	2,223	$ 17,158.00
SND-LG	SANDSTONE BOULDER - LARGE	3,850	$ 27,880.00
GRN-SM	GRANITE BOULDER - SMALL	1,350	$ 6,812.00
GRN-MD	GRANITE BOULDER - MEDIUM	3,000	$ 15,427.00
GRN-LG	GRANITE BOULDER - LARGE	5,100	$ 33,162.00
4LT	4' LOG TUNNEL	1,300	$ 6,374.00
6LT	6' LOG TUNNEL	1,545	$ 8,622.00
8FT	8' FALLEN TREE BALANCE BEAM	650	$ 6,560.00
4HL	4' HALF LOG BALANCE BEAM	1,300	$ 2,997.00
6HL	6' HALF LOG BALANCE BEAM	1,545	$ 3,745.00
3TST	TREE STUMPS - SET OF 3 (2-5 yr.) - 2 small and 1 medium stump	759	$ 4,308.00
UP500	TREE STUMPS - SET OF 3 (5-12 yr.) - 1 small, 1 medium and 1 large stump	1,186	$ 4,871.00
5TSL	TREE SLICES - SET OF 5	340	$ 2,246.00
3SB	STEPPING BOULDERS - SET OF 3 (2-5 yr) - 3 small boulders	480	$ 3,372.00
UP501	STEPPING BOULDERS - SET OF 3 (5-12 yr) - 2 small and 1 large boulder	1,300	$ 3,745.00
5ST	STEPPING TURTLES - SET OF 5	450	$ 2,246.00
4LB	4' LOG BENCH	555	$ 3,372.00
6LB	6' LOG BENCH	725	$ 4,498.00
UP502	SPIDER MOUNTAIN	4,200	$ 24,636.00
UP503	PIKE'S PEAK	1,370	$ 8,622.00
UP504	MOUNT HAYDEN	2,900	$ 23,064.00
UP505	SIERRA NEVADA	8,400	$ 48,354.00
UP506	MOUNT MCKINLEY	4,000	$ 19,281.00
UP507	THE ROCKIES	5,200	$ 35,349.00
UP508	CASCADE RANGE	11,300	$ 74,264.00

GAMETIME OUTDOOR FITNESS EQUIPMENT

Part No.	Part Group	Item Description	Unit	Commercial Price	OMNIA Disct	Contract Net Price
4600	15	Fitkid-Elementary	EA	$ 18,717.00	16%	$ 15,722.28
4601	15	Fitkid-Junior High	EA	$ 18,029.00	16%	$ 15,144.36
4602	15	Fitkid-Senior High	EA	$ 18,829.00	16%	$ 15,816.36
4625	15	Balance Beam	EA	$ 621.00	16%	$ 521.64
4626	15	Therapeutic Balance Beam	EA	$ 1,550.00	16%	$ 1,302.00
4627	15	Parallel Bar 30"	EA	$ 878.00	16%	$ 737.52
4628	15	Parallel Bar 36"	EA	$ 921.00	16%	$ 773.64
4629	15	Parallel Bar 40"	EA	$ 926.00	16%	$ 777.84
4630	15	Parallel Bar 42"	EA	$ 1,031.00	16%	$ 866.04
4631	15	Parallel Bar 46"	EA	$ 1,045.00	16%	$ 877.80
4632	15	Parallel Bar 50"	EA	$ 1,062.00	16%	$ 892.08
4633	15	Parallel Bar 54"	EA	$ 1,078.00	16%	$ 905.52
8645	15	Adult Fitness Unit	EA	$ 14,619.00	16%	$ 12,279.96
13189	15	Fitness Rack	EA	$ 11,106.00	16%	$ 9,329.04
13190	15	Trapeze Rack	EA	$ 10,381.00	16%	$ 8,720.04
13196	15	Climbing Wall (9')	EA	$ 5,675.00	16%	$ 4,767.00
13197	15	Climbing Wall (10')	EA	$ 6,171.00	16%	$ 5,183.64
13198	15	Trapeze Rack	EA	$ 7,925.00	16%	$ 6,657.00
13199	15	Trapeze Rack (Aab)	EA	$ 5,825.00	16%	$ 4,893.00
13201	15	3 1/2" Uprt Ass'Y Alum 3'	EA	$ 171.00	16%	$ 143.64
13202	15	3 1/2" Uprt Ass'Y Alum 4'	EA	$ 212.00	16%	$ 178.08
13203	15	3 1/2" Uprt Ass'Y Alum 5'	EA	$ 256.00	16%	$ 215.04
13204	15	3 1/2"Uprt Ass'Y Alum 6'	EA	$ 296.00	16%	$ 248.64
13210	15	3 1/2" Uprt Ass'Y Alum 7'	EA	$ 338.00	16%	$ 283.92
13211	15	3 1/2" Uprt Ass'Y Alum 8'	EA	$ 380.00	16%	$ 319.20
13212	15	3 1/2" Uprt Ass'Y Alum 9'	EA	$ 423.00	16%	$ 355.32
13213	15	3 1/2" Uprt Ass'Y Alum 10'	EA	$ 464.00	16%	$ 389.76
13216	15	3 1/2" Uprt Ass'Y Alum 11'	EA	$ 507.00	16%	$ 425.88
13217	15	3 1/2" Uprt Ass'Y Alum 12'	EA	$ 547.00	16%	$ 459.48
13222	15	3 1/2"Uprt Ass'Y Alum 13'	EA	$ 588.00	16%	$ 493.92
13223	15	3 1/2"Uprt Ass'Y Alum 14'	EA	$ 629.00	16%	$ 528.36
13243	15	Adult Climbing Wall Sign Package	EA	$ 449.00	16%	$ 377.16
13252	46	Inground Mount Package	EA	$ 344.00	16%	$ 288.96
13275	15	Plyometric Box (6")	EA	$ 767.00	16%	$ 644.28
13276	15	Plyometric Box (12")	EA	$ 817.00	16%	$ 686.28
13277	15	Plyometric Box (18"	EA	$ 870.00	16%	$ 730.80
13278	15	Plyometric Box (24")	EA	$ 914.00	16%	$ 767.76
13279	15	Balance Plank Station	EA	$ 442.00	16%	$ 371.28
13280	46	Balance Board Station	EA	$ 771.00	16%	$ 647.64
13285	15	Chin-Up Station	EA	$ 478.00	16%	$ 401.52
13295	15	Push-Up Station	EA	$ 463.00	16%	$ 388.92
13296	15	Horizontal Chin-Up Station	EA	$ 1,206.00	16%	$ 1,013.04
13297	15	3 1/2"Uprt Ass'Y Alum 15'	EA	$ 672.00	16%	$ 564.48
13565	15	Fitness Sign Post For Sticker	EA	$ 308.00	16%	$ 258.72
13567	15	Vault Bar Station	EA	$ 649.00	16%	$ 545.16
13569	15	Step-Up Fitness Station	EA	$ 2,112.00	16%	$ 1,774.08
13570	15	Sit-Up Station	EA	$ 1,936.00	16%	$ 1,626.24
13571	15	Push Up Station	EA	$ 1,206.00	16%	$ 1,013.04
13572	15	Parallel Bar Station	EA	$ 1,146.00	16%	$ 962.64
13573	15	Log Hop Station	EA	$ 1,892.00	16%	$ 1,589.28
13574	15	Knee Lift Station	EA	$ 862.00	16%	$ 724.08
13575	15	Joint Use Chin-Up Bar Station	EA	$ 1,759.00	16%	$ 1,477.56
13576	15	Hurdle Station	EA	$ 649.00	16%	$ 545.16
13577	15	Assisted Horizontal Chin Up Station	EA	$ 2,743.00	16%	$ 2,304.12

GAMETIME OUTDOOR FITNESS EQUIPMENT

Part No.	Part Group	Item Description	Unit	Commercial Price	OMNIA Disct	Contract Net Price
13578	15	High Jump Station	EA	$ 1,132.00	16%	$ 950.88
13579	15	Body Curl Station	EA	$ 2,375.00	16%	$ 1,995.00
13580	15	Bench Dip Station	EA	$ 2,167.00	16%	$ 1,820.28
13581	15	Balance Beam Station	EA	$ 712.00	16%	$ 598.08
13591	15	Fitness Overhead Ladder	EA	$ 6,062.00	16%	$ 5,092.08
13603	47	Traverse Wall (Pro)	EA	$ 18,200.00	9%	$ 16,562.00
13608	15	Agility Trainer	EA	$ 4,761.00	16%	$ 3,999.24
13614	47	Up & Over (Youth)	EA	$ 5,968.00	9%	$ 5,430.88
13615	35	Balance Walk	EA	$ 3,892.00	16%	$ 3,269.28
13617	47	Traverse Wall (Youth)	EA	$ 12,000.00	9%	$ 10,920.00
13619	47	Up & Over (Pro)	EA	$ 8,108.00	9%	$ 7,378.28
13620	47	Pro 3000 Welcome Sign (Std)	EA	$ 2,813.00	9%	$ 2,559.83
13621	47	Pro 3000 Welcome Sign (Custom)	EA	$ 3,272.00	9%	$ 2,977.52
13622	47	Pro 4000 Welcome Sign (Std)	EA	$ 2,813.00	9%	$ 2,559.83
13623	47	Pro 4000 Welcome Sign (Custom)	EA	$ 3,272.00	9%	$ 2,977.52
13624	47	Pro 5000 Welcome Sign (Std)	EA	$ 2,813.00	9%	$ 2,559.83
13625	47	Pro 5000 Welcome Sign (Custom)	EA	$ 3,272.00	9%	$ 2,977.52
13626	47	40 Yard Dash Sign (Std)	EA	$ 3,097.00	9%	$ 2,818.27
13627	47	40 Yard Dash Sign (Custom)	EA	$ 3,272.00	9%	$ 2,977.52
13628	47	Youth 3000 Welcome Sign (Std)	EA	$ 2,808.00	9%	$ 2,555.28
13629	47	Youth 3000 Welcome Sign (Custom)	EA	$ 3,272.00	9%	$ 2,977.52
13630	47	Youth 4000 Welcome Sign (Std)	EA	$ 2,813.00	9%	$ 2,559.83
13631	47	Youth 4000 Welcome Sign (Custom)	EA	$ 3,272.00	9%	$ 2,977.52
13632	47	Youth 5000 Welcome Sign (Std)	EA	$ 2,813.00	9%	$ 2,559.83
13633	47	Youth 5000 Welcome Sign (Custom)	EA	$ 3,272.00	9%	$ 2,977.52
13634	45	40 Yard Dash Scoreboard Pkg (Dbl)	EA	$ 30,193.00	0%	$ 30,193.00
13636	47	Photo Booth	EA	$ 18,149.00	9%	$ 16,515.59
13639	47	40 Yard Dash Scoreboard Upright	EA	$ 1,193.00	9%	$ 1,085.63
13640	45	Challenge Course Timing Scorebd Pkg	EA	$ 6,500.00	0%	$ 6,500.00
13641	47	Challenge Course Timing Uprt Pkg	EA	$ 2,526.00	9%	$ 2,298.66
13642	15	Pro 3000	EA	$ 127,253.00	16%	$ 106,892.52
13643	15	Pro 4000	EA	$ 141,840.00	16%	$ 119,145.60
13644	15	Pro 5000	EA	$ 178,948.00	16%	$ 150,316.32
13645	15	Youth 3000	EA	$ 104,748.00	16%	$ 87,988.32
13646	15	Youth 4000	EA	$ 119,335.00	16%	$ 100,241.40
13647	15	Youth 5000	EA	$ 149,031.00	16%	$ 125,186.04
13649	47	Start & Stop Bollard Pro Non-Timing	EA	$ 714.00	9%	$ 649.74
13650	47	Start & Stop Bollard Youth Non-Timing	EA	$ 713.00	9%	$ 648.83
13651	47	Challenge Course Timing Upr Pkg	EA	$ 2,526.00	9%	$ 2,298.66
13652	47	U-Turn Ramp	EA	$ 13,520.00	9%	$ 12,303.20
13653	47	Ninja Steps Pro	EA	$ 20,241.00	9%	$ 18,419.31
13654	47	Ninja Steps Youth	EA	$ 13,331.00	9%	$ 12,131.21
13655	47	Vault Wall	EA	$ 5,094.00	9%	$ 4,635.54
13656	47	Floating Boards	EA	$ 21,791.00	9%	$ 19,829.81
13657	47	Floating Boards (Youth)	EA	$ 17,872.00	9%	$ 16,263.52
13658	47	Sway Steps	EA	$ 29,156.00	9%	$ 26,531.96
13659	47	Sway Steps (Youth)	EA	$ 23,681.00	9%	$ 21,549.71
13660	15	Climbers Corridor	EA	$ 24,413.00	16%	$ 20,506.92
13661	15	Youth Climbers Corridor	EA	$ 19,141.00	16%	$ 16,078.44
13662	15	Agility Pods	EA	$ 4,587.00	16%	$ 3,853.08
13663	15	Agility Pods (Youth)	EA	$ 4,587.00	16%	$ 3,853.08
13664	35	Climb The Ladder	EA	$ 6,891.00	16%	$ 5,788.44
13665	46	Climb The Ladder (Youth)	EA	$ 5,100.00	16%	$ 4,284.00
13666	35	Travel Wall	EA	$ 25,796.00	16%	$ 21,668.64
13667	35	Travel Wall (Youth)	EA	$ 16,065.00	16%	$ 13,494.60

GAMETIME OUTDOOR FITNESS EQUIPMENT

Part No.	Part Group	Item Description	Unit	Commercial Price	OMNIA Disct	Contract Net Price
13672	15	Youth 2000	EA	$ 61,904.00	16%	$ 51,999.36
13673	15	Pro 2000	EA	$ 78,993.00	16%	$ 66,354.12
13801	46	Floating Boards	EA	$ 6,647.00	16%	$ 5,583.48
13802	46	Agility Pods	EA	$ 2,486.00	16%	$ 2,088.24
13803	46	Ledge Climber	EA	$ 6,355.00	16%	$ 5,338.20
13804	46	Twisted Ladders	EA	$ 9,035.00	16%	$ 7,589.40
13805	46	Sway Station	EA	$ 11,602.00	16%	$ 9,745.68
13806	40	Stadium Track	EA	$ 6,268.00	6%	$ 5,891.92
13807	46	Mountain Climber	EA	$ 9,561.00	16%	$ 8,031.24
13808	46	Up Over and Around	EA	$ 4,460.00	16%	$ 3,746.40
13809	46	Get A Grip	EA	$ 3,731.00	16%	$ 3,134.04
13811	46	Central Hub	EA	$ 8,249.00	16%	$ 6,929.16
13812	46	Stadium Track (No Shade)	EA	$ 5,392.00	16%	$ 4,529.28
13813	46	Stadium Shade	EA	$ 18,073.00	16%	$ 15,181.32
13814	15	Leaning Ladders	EA	$ 5,626.00	16%	$ 4,725.84
13815	46	Center Hub Link	EA	$ 8,784.00	16%	$ 7,378.56
13816	15	Mountain Climber Link	EA	$ 9,849.00	16%	$ 8,273.16
13817	46	Central Hub Offset Link	EA	$ 8,784.00	16%	$ 7,378.56
14900	15	Assisted Balance Walk	EA	$ 2,473.00	16%	$ 2,077.32
14901	15	Assisted Step Trainer	EA	$ 4,618.00	16%	$ 3,879.12
14902	15	Assisted Functional Trainer	EA	$ 3,505.00	16%	$ 2,944.20
14903	15	Step Around Station	EA	$ 2,960.00	16%	$ 2,486.40
14904	15	Skill Trainer	EA	$ 3,973.00	16%	$ 3,337.32
14911	46	Thrive 250	EA	$ 15,570.00	16%	$ 13,078.80
14912	15	Thrive 450	EA	$ 31,687.00	16%	$ 26,617.08
14913	35	Thrive 900	EA	$ 70,292.00	16%	$ 59,045.28
14914	15	Chin-Up Step-Up Station	EA	$ 314.00	16%	$ 263.76
14932	62	Thrive Shade	EA	$ 5,893.00	3%	$ 5,716.21
15504	15	Parallel Bar (Accessible)	EA	$ 2,093.00	16%	$ 1,758.12
13271I	15	Chest Press - Ada (In-Ground Mount)	EA	$ 8,165.00	16%	$ 6,858.60
13271S	15	Chest Press - Ada (Surface Mount)	EA	$ 6,429.00	16%	$ 5,400.36
13272I	15	Lat Pull Down - Ada (In-Ground Mount)	EA	$ 8,193.00	16%	$ 6,882.12
13272S	15	Lat Pull Down - Ada (Surface Mount)	EA	$ 6,451.00	16%	$ 5,418.84
13555I	15	Chest Press (Single) - In-Ground Mount	EA	$ 5,884.00	16%	$ 4,942.56
13555S	15	Chest Press (Single) - Surface Mount	EA	$ 4,633.00	16%	$ 3,891.72
13556I	15	Lat Pull Down (Single) - In-Ground Mount	EA	$ 6,102.00	16%	$ 5,125.68
13556S	15	Lat Pull Down (Single) - Surface Mount	EA	$ 4,805.00	16%	$ 4,036.20
13557F	15	Vertical Press (Single)	EA	$ 5,747.00	16%	$ 4,827.48
13558F	15	Shoulder Rotator (Footing)	EA	$ 4,611.00	16%	$ 3,873.24
13558I	15	Shoulder Rotator (In-Ground)	EA	$ 5,856.00	16%	$ 4,919.04
13558S	15	Shoulder Rotator (Surface Mount)	EA	$ 4,611.00	16%	$ 3,873.24
13559I	15	Leg Press (Single)	EA	$ 6,194.00	16%	$ 5,202.96
13559S	15	Leg Press (Single)	EA	$ 4,877.00	16%	$ 4,096.68
13560I	15	Captain'S Chair - In-Ground Mount	EA	$ 4,918.00	16%	$ 4,131.12
13560S	15	Captain'S Chair - Surface Mount	EA	$ 3,872.00	16%	$ 3,252.48
13561I	15	Sit Up/ Back Extension	EA	$ 6,164.00	16%	$ 5,177.76
13561S	15	Sit Up/ Back Extension	EA	$ 4,853.00	16%	$ 4,076.52
13562I	15	Cardio Walker (In Ground)	EA	$ 6,194.00	16%	$ 5,202.96
13562S	15	Cardio Walker (Surface Mount)	EA	$ 4,877.00	16%	$ 4,096.68
13563I	15	Leg Extension (In Ground)	EA	$ 4,277.00	16%	$ 3,592.68
13563S	15	Leg Extension (Surface Mount)	EA	$ 3,368.00	16%	$ 2,829.12
13566F	15	Roman Chair Squat	EA	$ 1,894.00	16%	$ 1,590.96
13566I	15	Roman Chair Squat	EA	$ 2,406.00	16%	$ 2,021.04
13566S	15	Roman Chair Squat	EA	$ 2,406.00	16%	$ 2,021.04
13582I	15	Chin Up Hi In Ground Mt	EA	$ 2,123.00	16%	$ 1,783.32

GAMETIME OUTDOOR FITNESS EQUIPMENT

Part No.	Part Group	Item Description	Unit	Commercial Price	OMNIA Disct	Contract Net Price
13582S	15	Chin Up Hi Surface Mt	EA	$ 3,781.00	16%	$ 3,176.04
13583I	15	Chin Up Low In Ground	EA	$ 2,112.00	16%	$ 1,774.08
13583S	15	Chin Up Low Surface Mt	EA	$ 3,781.00	16%	$ 3,176.04
13584I	15	Chin up Accessible In Ground Mt	EA	$ 2,100.00	16%	$ 1,764.00
13584S	15	Chin up Accessible Surface Mt	EA	$ 3,781.00	16%	$ 3,176.04
13585I	15	Chin Up Hi Lo Combo In Ground	EA	$ 3,339.00	16%	$ 2,804.76
13585S	15	Chin Up Hi Lo Combo Surface Mt	EA	$ 6,181.00	16%	$ 5,192.04
13586I	15	Horizontal Chin Up In ground	EA	$ 2,132.00	16%	$ 1,790.88
13586S	15	Horizontal Chin Up Surface Mt	EA	$ 4,637.00	16%	$ 3,895.08
13587I	15	Push Up Hi In ground	EA	$ 1,575.00	16%	$ 1,323.00
13587S	15	Push Up Hi Surface Mt	EA	$ 3,608.00	16%	$ 3,030.72
13588I	15	Push Up Lo In ground	EA	$ 1,545.00	16%	$ 1,297.80
13588S	15	Push Up Lo Surface Mt	EA	$ 3,608.00	16%	$ 3,030.72
13589I	15	Push Up Hi/Lo In ground	EA	$ 2,581.00	16%	$ 2,168.04
13589S	15	Push Up Hi/Lo Surface Mt	EA	$ 4,982.00	16%	$ 4,184.88
13590I	15	Combo Fitness Hub In ground	EA	$ 6,327.00	16%	$ 5,314.68
13590S	15	Combo Fitness Hub Surface Mt	EA	$ 9,103.00	16%	$ 7,646.52
14911S	35	Thrive 250 Surface Mount	EA	$ 15,570.00	16%	$ 13,078.80
14912S	15	Thrive 450 Surface Mount	EA	$ 31,687.00	16%	$ 26,617.08
14913S	15	Thrive 900 Surface Mount	EA	$ 70,292.00	16%	$ 59,045.28
14922I	32	Recumbent Cycle (In-Ground)	EA	$ 6,978.00	3%	$ 6,768.66
14922S	32	Recumbent Cycle (Surface Mount)	EA	$ 6,978.00	3%	$ 6,768.66
14924I	47	Hand Cycle (In-Ground)	EA	$ 7,301.00	9%	$ 6,643.91
14924S	40	Hand Cycle (Surface Mount	EA	$ 7,301.00	6%	$ 6,862.94
14925I	47	Accessible Hand Cycle (In-Ground)	EA	$ 7,139.00	9%	$ 6,496.49
14925S	47	Accessible Hand Cycle (Surface Mount)	EA	$ 7,139.00	9%	$ 6,496.49
C14911	46	Thrive 250 (CA)	EA	$ 15,570.00	16%	$ 13,078.80
C14912	15	Thrive 450 (CA)	EA	$ 31,687.00	16%	$ 26,617.08
C14913	35	Thrive 900 (CA)	EA	$ 70,292.00	16%	$ 59,045.28
CC21000	46	The Stadium	EA	$ 80,182.00	17%	$ 66,789.84
CC21001	46	The Stadium w/Shade	EA	$ 99,131.00	16%	$ 83,333.80
CCA-01	15	40 Yard Single	EA	$ 1,193.00	9%	$ 1,085.63
CCA-02	80	40 Yard Double	EA	$ 31,386.00	0%	$ 31,278.63
CCP-01	32	CC Timing	EA	$ 9,026.00	3%	$ 8,798.66
CCP-02	32	CC Timing	EA	$ 9,026.00	3%	$ 8,798.66
CCP-03	32	CC Timing	EA	$ 9,026.00	3%	$ 8,798.66
FT17004	15	Fit Team	EA	$ 24,166.00	16%	$ 20,299.44
FT17201	15	FT17201	EA	$ 16,058.00	16%	$ 13,488.72
FT19001	15	Fit Station	EA	$ 55,012.00	13%	$ 47,616.95
FT19002	15	City Fit	EA	$ 36,223.00	15%	$ 30,927.05
FT19003	15	Fitness Square	EA	$ 25,127.00	12%	$ 22,013.81
FT19004	15	Training Center	EA	$ 67,461.00	14%	$ 58,074.11
FT20200	15	Slow Burn	EA	$ 19,245.00	16%	$ 16,165.80
FT20202	15	Going The Distance	EA	$ 49,918.00	14%	$ 42,838.26
FT20204	15	Working Wonders	EA	$ 23,332.00	16%	$ 19,598.88
FT21000	15	FT1 NDS	EA	$ 17,922.00	16%	$ 15,054.48
FT21001	15	FT2 NDS	EA	$ 20,628.00	16%	$ 17,327.52
FT21002	15	FT3 NDS	EA	$ 29,100.00	13%	$ 25,351.14
FT21003	15	FT4 NDS	EA	$ 35,915.00	15%	$ 30,668.33
FT21004	15	FT5 NDS	EA	$ 47,506.00	14%	$ 40,812.18
FT21005	15	Allegheny	EA	$ 109,509.00	16%	$ 91,987.56
FT21006	15	Sylvan	EA	$ 22,752.00	16%	$ 19,111.68
FT22200	15	The Gladiator	EA	$ 47,066.00	13%	$ 40,942.31
FT22201	15	Challengers	EA	$ 97,318.00	15%	$ 82,246.85
FT22202	15	Summer Fun	EA	$ 73,475.00	15%	$ 62,218.73

GAMETIME OUTDOOR FITNESS EQUIPMENT							
Part No.	Part Group	Item Description	Unit	Commercial Price	OMNIA Disct	Contract Net Price	
FT22203	35	Sunshine Fit	EA	$ 39,677.00	15%	$	33,828.40
FT22204	15	Marebear	EA	$ 101,942.00	16%	$	85,631.28
FT22205	35	Build It	EA	$ 37,784.00	16%	$	31,738.56
G13201	15	3 1/2" Uprt Ass'Y Galv 3'	EA	$ 171.00	16%	$	143.64
G13202	15	3 1/2" Uprt Ass'Y Galv 4'	EA	$ 209.00	16%	$	175.56
G13203	15	3 1/2" Uprt Ass'Y Galv 5'	EA	$ 244.00	16%	$	204.96
G13204	15	3 1/2"Uprt Ass'Y Galv 6'	EA	$ 280.00	16%	$	235.20
G13210	15	3 1/2" Uprt Ass'Y Galv 7'	EA	$ 315.00	16%	$	264.60
G13211	15	3 1/2"Uprt Ass'Y Galv 8'	EA	$ 349.00	16%	$	293.16
G13212	15	3 1/2" Uprt Ass'Y Galv 9'	EA	$ 387.00	16%	$	325.08
G13213	15	3 1/2" Uprt Ass'Y Galv 10'	EA	$ 424.00	16%	$	356.16
G13216	15	3 1/2" Uprt Ass'Y Galv 11'	EA	$ 461.00	16%	$	387.24
G13217	15	3 1/2" Uprt Ass'Y Galv 12'	EA	$ 495.00	16%	$	415.80
G13222	15	3 1/2"Uprt Ass'Y Galv 13'	EA	$ 531.00	16%	$	446.04
G13223	15	3 1/2"Uprt Ass'Y Galv 14'	EA	$ 565.00	16%	$	474.60
G13297	15	3 1/2"Uprt Ass'Y Galv 15'	EA	$ 599.00	16%	$	503.16
OC21000	15	OBSTACLE COURSE 1	EA	$ 25,924.00	20%	$	20,796.32
OC21001	15	OBSTACLE COURSE 2	EA	$ 29,402.00	23%	$	22,656.88
OC21002	15	OBSTACLE COURSE 3	EA	$ 41,197.00	22%	$	32,150.04
OC21003	15	KIDCOURSE 1200	EA	$ 30,102.00	22%	$	23,487.92
OC21004	15	KIDCOURSE 1800	EA	$ 59,078.00	22%	$	46,026.00
OC21005	15	OBSTACLE COURSE 6	EA	$ 46,767.00	23%	$	36,241.96
OC21006	15	OBSTACLE COURSE 7	EA	$ 15,996.00	24%	$	12,156.96
OC21007	15	OBSTACLE COURSE 8	EA	$ 61,191.00	11%	$	54,661.10
OC21008	15	OBSTACLE COURSE 9	EA	$ 78,279.00	10%	$	70,082.53
OC22000	15	Beezly	EA	$ 46,347.00	24%	$	35,441.16
OC22001	15	Kingsley	EA	$ 29,175.00	17%	$	24,155.64
OC22002	15	Ballinger	EA	$ 21,234.00	24%	$	16,137.84
OC22003	15	Mercer	EA	$ 35,871.00	20%	$	28,518.92
OC22008	15	Selah	EA	$ 26,896.00	17%	$	22,378.72
S13174	15	Joint Use Chin-Up Bar Station	EA	$ 1,441.00	16%	$	1,210.44
S8645	15	Adult Fitness Unit	EA	$ 12,058.00	16%	$	10,128.72

COLORADO TIME SYSTEMS 2024 OMNIA Contract Discount: 5%			
Part No.	**Name**	**Item Description**	**MSRP***
GEN7-TMR-L	Sports Timer	Gen7 Legacy Sports Timer (Swimming and Pace Clock only)	$ 6,725.00
R-600-302	Laptop	Laptop Interface for the Gen7 Timing Console	$ 1,725.00
WA-1	Wireless Adapter	Wireless adapter 900MHz. Connect one to a timer to send data wirelessly to wireless pace clocks or to another WA-1 attached to scoreboards.	$ 690.00
WA-3	Wireless Adapter	Wireless adapter 2.4 GHz. Connect one to System 6 to send data wirelessly to multisport scoreboards (including deck clocks) or to another WA-3 attached to aquatic scoreboards or video boards.	$ 840.00
JSYS-5	Gen7 Diving	Gen7 Diving System for Five Judges	$ 5,980.00
JSYS-7	Gen7 Diving	Gen7 Diving System for Seven Judges	$ 8,500.00
R-015-674-10	Diving Cable	10M RS-485 data cable, molded	$ 145.00
USB2USB	USB Coupler	USB Coupler	$ 300.00
SSE	Starter	Elite Championship Start System, with wired microphone & 360 degree strobe with clear visual start sequence, automated messaging	$ 2,200.00
SS	Starter	Championship Start System, with wired microphone, 110V, normally open circuit	$ 2,100.00
TR-3	Tripod	Tripod for current Champ Start (after July 2005) and Infinity	$ 250.00
R-SJ-25	Start Jumper	Start Jumper Cable for the Champ Series, 25ft.	$ 155.00
R-SP-125	Speaker	Champ Series External 40-watt Speaker with 125’ Cable	$ 325.00
SMK-1	Mtg Kit	Speaker Mounting Kit	$ 25.00
R-SP-6-45-72	Block Speaker	Champ Series Lane Speaker 6-watt, 45 ohm	$ 165.00
LS40-6	Harness, Loud Speaker	Champ Series Loud Speaker Cable Harness, 6 Lane	$ 520.00
LS40-8	Harness, Loud Speaker	Champ Series Loud Speaker Cable Harness, 8 Lane	$ 580.00
LS40-10	Harness, Loud Speaker	Champ Series Loud Speaker Cable Harness, 10 Lane	$ 655.00
LS40-12	Harness, Loud Speaker	Champ Series Loud Speaker Cable Harness, 12 Lane	$ 770.00
INF-SSM	Starter	Infinity Start System with wired microphone	$ 1,375.00
TR3	Tripod	Tripod for current Champ Start (after July 2005) and Infinity	$ 250.00
R-INF-SJ25	Start Jumper	Start Jumper Cable for the Infinity Series, 25ft.	$ 155.00
R-INF-SP125	Speaker	Infinity Series External 40-watt Speaker with 125’ Cable	$ 325.00
SMK-1	Mtg Kit	Speaker Mounting Kit	$ 25.00
R-SJ-50	Start Jumper	Cable, Start Jumper, 50' for SS/WSS	$ 180.00
R-SJ-75	Start Jumper	Cable, Start Jumper, 75' for SS/WSS	$ 235.00
M2-C15	Microphone	Microphone, LS Start, Referees, 15' coiled cable	$ 135.00
M2-25	Microphone	Microphone, LS Start, Referees, 25' straight cable	$ 150.00
420-003	Battery	Start System Battery, Infinity or Champ Start Series	$ 80.00
920-059	Power Supply	Power Supply/Charger, Infinity or Champ Start Series	$ 105.00
RJPLD-2432	Judging Platform	Relay Judging Platform - 24" x 32"	$ 1,950.00
RJPLD-2420	Judging Platform	Relay Judging Platform - 24" x 20"	$ 1,550.00
R-SL-6D	Cable, Speedlight	6-Lane Speed Light Cable Harness (on-deck) -dual connector	$ 430.00
R-SL-8D	Cable, Speedlight	8-Lane Speed Light Cable Harness (on-deck) -dual connector	$ 465.00
R-SL-10D	Cable, Speedlight	10-Lane Speed Light Cable Harness (on-deck) -dual connector	$ 500.00
CAD-RJPL-1	Caddy, RJP	Caddy - 20in Width Relay Judging Platforms (holds10)	$ 2,800.00
CAD-RJPL-2	Caddy, RJP	Caddy - 24in Width Relay Judging Platforms (holds10)	$ 2,900.00
143081-C	Backstroke Wedge	Backstroke Start Device w/ short 5.75in brkt + attach strap (Red wedge) Call for Gray wedge pricing	$ 1,100.00
143081-C-L	Backstroke Wedge	Backstroke Start Device w/ long 9.25in brkt + attach strap (Red wedge) Call for Gray wedge pricing	$ 1,200.00
TP-60G	Touchpad	60" AquaGrip surface	$ 1,400.00

COLORADO TIME SYSTEMS 2024 OMNIA Contract Discount: 5%			
Part No.	**Name**	**Item Description**	**MSRP***
TP-78G	Touchpad	78" AquaGrip surface	$ 1,600.00
CAD-TP/P	Caddy, Touchpad	Touchpad Storage Caddy--Holds (10) TP's	$ 2,200.00
VP-2	Vaccum Pump	Vaccum Pump	$ 130.00
TPMD	Touchpad Meter	Touch Pad Meter	$ 345.00
4000-0040	Gutter Brackets	Touchpad Brackets - Gutter Diagram required with each order	$ 125.00
CH41-6	Touchpad Harness	Deck Cable - 6 lane, Primary	$ 1,046.00
CH41-8	Touchpad Harness	Deck Cable - 8 lane, Primary	$ 1,200.00
CH41-10	Touchpad Harness	Deck Cable - 10 lane, Primary	$ 1,380.00
CH41-6-3	Harness, Backup	Cable Harness, 6 lane, Backup	$ 1,550.00
CH41-8-3	Harness, Backup	Cable Harness, 8 lane, Backup	$ 1,190.00
CH41-10-3	Harness, Backup	Cable Harness, 10 lane, Backup	$ 1,295.00
CHE-41P-75	Harness Extension	Cable Harness Prime Extension 75'	$ 475.00
CHE-41-75	Harness Extension	Cable Harness Y Extension 75'	$ 650.00
CHE-41P-50M	Harness Extension	Cable Harness Prime Extension 50M	$ 590.00
CHE-41-50M	Harness Extension	Y Extension 50M	$ 1,150.00
PB-6	Push Button/Pickle	Push Button with 6ft cord	$ 110.00
PC-PRO	Pace Clock	Pace Clock Pro with horn and battery - Choose Red or Amber Digits	$ 1,995.00
PC-STANDARD	Pace Clock	Pace Clock, Basic without Horn and Battery, AC Only - Choose Red or Amber Digits	$ 1,505.00
PCW-STANDARD	Pace Clock	Wireless Pace Clock, Basic without Horn and Battery, AC Only - Choose Red or Amber Digits	$ 1,690.00
PC-WMK	Wall Mount Kit	Wall Mount Kit, Pace Clock	$ 105.00
SP-1400	Pace Clock	Slim Pace Clock, 4 Digit displays Time of Day or Pacing in a Time of Day format (Hours/Minutes or Minutes/Seconds) - Choose Red or Amber Digits, AC ONLY	$ 2,060.00
SP-1600	Pace Clock	Slim Pace Clock, 6 Digit displays Time of Day or Pacing in a Time of Day format (Hours, Minutes or Seconds) - Choose Red or Amber Digits, AC ONLY	$ 2,530.00
WHC-2	Segment Timer	Wireless Handheld Segment Timer for the Slim Pace Clock	$ 700.00
LED-R	Scoreboard	Single-Line, 8 Digit Scoreboard, Outdoor LED - Choose Red or Amber Digits	$ 2,295.00
LED6-EH	Scoreboard	Single-Line, 6 digit Six digit, LED, Displays Event/Heat, Choose Red or Amber Digits	$ 2,015.00
LED6-HG	Scoreboard	Single-Line, 6 digit Six digit, LED, Displays Home/Guest, Choose Red or Amber Digits	$ 2,015.00
SP-LED	L/P/T or ID PANEL Non-backlit Frame	Scoreboard Frame for Signage or Artwork (panel & artwork sold separately)	$ 950.00
MS-0149	Scoreboard	Otter Scoreboard 6 Lane Swim; Event/Heat (Includes shipping crate)	$ 10,525.00
MS-0150	Scoreboard	Otter Scoreboard 8 Lane Swim; Event/Heat (Includes shipping crate)	$ 13,055.00
PA-0017	Scoreboard	Otter Scoreboard 5 Judges, Lead Diver (Includes shipping crate)	$ 8,475.00
MS-0111	Scoreboard	Otter Scoreboard 7 Judges, Lead Diver (Includes shipping crate)	$ 9,700.00
MK-21	Wall Mount Kit	Wall Mount Kit, Otter Scoreboard	$ 250.00
CAD-MINI-4	Caddy, Portable SCBD	Wheeled caddy for Otter Scoreboard for MS-0149, PA-0017, MS-0111 or Mini LED Scoreboards	$ 1,700.00
CAD-MINI-5	Caddy, Portable SCBD	Wheeled caddy for Otter Scoreboard MS-0150 Mini LED Scoreboards	$ 1,850.00
R-DC4-25	Data Cable	Scoreboard/Pace Clock Data Cable - RS-485 - 25ft.	$ 110.00
R-DC4-50	Data Cable	Scoreboard/Pace Clock Data Cable - RS-485 - 50ft.	$ 150.00
R-DC4-75	Data Cable	Scoreboard/Pace Clock Data Cable - RS-485 - 75ft.	$ 180.00
R-DC4-100	Data Cable	Scoreboard/Pace Clock Data Cable - RS-485 - 100ft.	$ 190.00
R-DC4-150	Data Cable	Scoreboard/Pace Clock Data Cable - RS-485 - 150ft.	$ 210.00
R-DC4-200	Data Cable	Scoreboard/Pace Clock Data Cable - RS-485 - 200ft.	$ 225.00

COLORADO TIME SYSTEMS 2024 OMNIA Contract Discount: 5%			
Part No.	**Name**	**Item Description**	**MSRP***
R-25DC	Data Cable	Scoreboard/Pace Clock Data Cable - RS-232 - 25ft.	$ 110.00
R-50DC	Data Cable	Scoreboard/Pace Clock Data Cable - RS-232 - 50ft.	$ 150.00
R-75DC	Data Cable	Scoreboard/Pace Clock Data Cable - RS-232 - 75ft.	$ 180.00
R-100DC	Data Cable	Scoreboard/Pace Clock Data Cable - RS-232 - 100ft.	$ 190.00
R-150DC	Data Cable	Scoreboard/Pace Clock Data Cable - RS-232 - 150ft.	$ 210.00
R-200DC	Data Cable	Scoreboard/Pace Clock Data Cable - RS-232 - 200ft.	$ 225.00
WTS-D1061	6-Lane Configuration	6-lane Dolphin System, 1 watch per lane, 1 carrying case	$ 3,565.00
WTS-D1062	6-Lane Configuration	6-lane Dolphin System, 2 watches per lane, 1 carrying case	$ 4,870.00
WTS-D1063	6-Lane Configuration	6-lane Dolphin System, 3 watches per lane, 1 carrying case	$ 6,152.00
WTS-D1081	8-Lane Configuration	8-lane Dolphin System, 1 watch per lane, 1 carrying case	$ 4,080.00
WTS-D1082	8-Lane Configuration	8-lane Dolphin System, 2 watches per lane, 1 carrying case	$ 5,760.00
WTS-D1083	8-Lane Configuration	8-lane Dolphin System, 3 watches per lane, 1 carrying case	$ 7,720.00
R-1004-0505	Base Unit	Replacement base	$ 915.00
R-1004-0506	Watch	Replacement watch	$ 370.00
R-1004-0507	Starter	Replacement Dolphin starter	$ 460.00
R-5000-0362	Carrying Case	Hard Carrying Case with Foam Inserts	$ 185.00
R-010-089	Lanyard	Replacement Lanyard	$ 10.00
K-DSS-1	Cable Kit	Kit- Dolphin Starter to CTS Infinity - sold separately	$ 300.00
K-DSS-2	Cable Kit	Kit- Dolphin Starter to CTS Champ Start - sold separately	$ 300.00
P01-1-0001	Scoreboard	Two-line mini LED Scoreboard will display Lane/Place/Time and Event Heat	$ 3,500.00
P01-1-0002	Scoreboard	Two-line mini LED Scoreboard will display Lane/Place/Time	$ 3,500.00
K-DSCB	Wireless Adapter	Kit- Dolphin Scoreboard Adapter (includes Scoreboard Adapter, mounting kit) - must be ordered separately	$ 850.00
WHC-1	Handheld Controller	Wireless Handheld Controller add software package WHC-SP-01	$ 700.00
WTTC	Tabletop Controller	Wireless Tabletop Controller with carrying case. No internal batter add software package WTTC-SP-04	$ 1,800.00
CASE-WTTC	Controller Case	Hard Case for Tabletop Controller	$ 170.00
WP-1700	Scoreboard	Potable Tabletop Scoreboard	$ 4,175.00
K-MS-001	Horn	External Horn- For use with WP-1700	$ 265.00
MS-0140	Water Polo SCBD	Indoor/Outdoor LED Water Polo Scoreboard (Includes shipping crate)	$ 5,815.00
MS-0141	Water Polo SCBD	Indoor/Outdoor LED Water Polo Scoreboard with 1 Exclusions (Includes shipping crate)	$ 7,150.00
K-MS-002	Horn	External Horn - For use with Otter Scoreboards	$ 365.00
DC-1500	Deck Clocks	Pair of Shot Clocks - Display Game Time / Time of Day / Shot	$ 5,175.00
RSR-3	Run, Stop, Reset	Run, Stop, Reset (compliant with USA Water Polo alt shot clock ruling 1/2020) - MUST be sold with WTTC 2-NB	$ 235.00
Y5J12S160X288FO	Video Display	Full Color, Outdoor, Video Capable Display	$ 52,900.00
Y5J12S192X352FO	Video Display	Full Color, Outdoor, Video Capable Display	$ 71,875.00
Y5J12S224X384FO	Video Display	Full Color, Outdoor, Video Capable Display	$ 86,250.00
Y5J10S288X512FO	Video Display	Full Color, Outdoor, Video Capable Display	$ 98,000.00
Y5J10S160X288FI	Video Display	Full Color, Indoor, Video Capable Display	$ 42,965.00
Y5J10S224X384FI	Video Display	Full Color, Indoor, Video Capable Display	$ 62,100.00
Y5J10S288X512FI	Video Display	Full Color, Indoor, Video Capable Display	$ 85,000.00
CUSTOM	Video Display	Colorado Time Systems Custom Video Capable Display. Please contact CTS for pricing due to custom nature.	Call for pricing

COLORADO TIME SYSTEMS 2024 OMNIA Contract Discount: 5%			
Part No.	**Name**	**Item Description**	**MSRP***
CUSTOM	Gen7 Serial	Gen7 Serial Timing System Please contact CTS for pricing due to custom nature.	Call for pricing
Field Term-Train	Field Service	Final Termination & Training	$ 8,625.00

Everlast Products 2024 OMNIA Contract Discount: 10%		
Part No.	**Description**	**MSRP***
8' H STANDARD TRAVERSE WALLS		
ECStd8H4pnls	Standard 8'x4' - Panels and Holds only	$ 732.95
ECStd8H20pnls	Standard 8'x20' - Panels and Holds only	$ 3,664.75
ECStd8H40pnls	Standard 8'x40' - Panels and Holds only	$ 7,329.50
ECStd8H4pkg2mats	Standard 8'x4' - Package with 2" mats	$ 1,161.95
ECStd8H20pkg2mats	Standard 8'x20' - Package with 2" mats	$ 5,809.75
ECStd8H40pkg2mats	Standard 8'x40' - Package with 2" mats	$ 11,619.50
ECStd8H4pkg3mats	Standard 8'x4' - Package with 3" mats	$ 1,261.95
ECStd8H20pkg3mats	Standard 8'x20' - Package with 3" mats	$ 6,309.75
ECStd8H40pkg3mats	Standard 8'x40' - Package with 3" mats	$ 12,619.50
10' H STANDARD TRAVERSE WALLS		
ECStd10H4pnls	Standard 10'x4' - Panels and Holds only	$ 876.33
ECStd10H20pnls	Standard 10'x20' - Panels and Holds only	$ 4,381.65
ECStd10H40pnls	Standard 10'x40' - Panels and Holds only	$ 8,763.30
ECStd10H4pkg2mats	Standard 10'x4' - Package with 2" mats	$ 1,305.33
ECStd10H20pkg2mats	Standard 10'x20' - Package with 2" mats	$ 6,526.65
ECStd10H40pkg2mats	Standard 10'x40' - Package with 2" mats	$ 13,053.30
ECStd10H4pkg3mats	Standard 10'x4' - Package with 3" mats	$ 1,405.33
ECStd10H20pkg3mats	Standard 10'x20' - Package with 3" mats	$ 7,026.65
ECStd10H40pkg3mats	Standard 10'x40' - Package with 3" mats	$ 14,053.30
8' ENTRY-LEVEL CLIMBING WALL KIT		
ELKit8H4pkgmats	Entry-Level Kit 8'x4' - Package with 2" mats	$ 949.00
ELKit8H20pkgmats	Entry-Level Kit 8'x20' - Package with 2" mats	$ 4,745.00
ELKit8H40pkgmats	Entry-Level Kit 8'x40' - Package with 2" mats	$ 9,490.00
8' H MAGNA TRAVERSE WALLS		
ECMagna8H4pnls	Magna 8'x4' - Panels and Holds only	$ 821.00
ECMagna8H20pnls	Magna 8'x20' - Panels and Holds only	$ 4,105.00
ECMagna8H40pnls	Magna 8'x40' - Panels and Holds only	$ 8,210.00
ECMagna8H4pkg2mats	Magna 8'x4' - Package with 2" mats	$ 1,250.00
ECMagna8H20pkg2mats	Magna 8'x20' - Package with 2" mats	$ 6,250.00
ECMagna8H40pkg2mats	Magna 8'x40' - Package with 2" mats	$ 12,500.00
ECMagna8H4pkg3mats	Magna 8'x4' - Package with 3" mats	$ 1,350.00
ECMagna8H20pkg3mats	Magna 8'x20' - Package with 3" mats	$ 6,750.00
ECMagna8H40pkg3mats	Magna 8'x40' - Package with 3" mats	$ 13,500.00
10' H MAGNA TRAVERSE WALLS		
ECMagna10H4pnls	Magna 10'x4' - Panels and Holds only	$ 951.00
ECMagna10H20pnls	Magna 10'x20' - Panels and Holds only	$ 4,755.00
ECMagna10H40pnls	Magna 10'x40' - Panels and Holds only	$ 9,510.00
ECMagna10H4pkg2mats	Magna 10'x4' - Package with 2" mats	$ 1,380.00
ECMagna10H20pkg2mats	Magna 10'x20' - Package with 2" mats	$ 6,900.00
ECMagna10H40pkg2mats	Magna 10'x40' - Package with 2" mats	$ 13,800.00
ECMagna10H4pkg3mats	Magna 10'x4' - Package with 3" mats	$ 1,480.00
ECMagna10H20pkg3mats	Magna 10'x20' - Package with 3" mats	$ 7,400.00
ECMagna10H40pkg3mats	Magna 10'x40' - Package with 3" mats	$ 14,800.00
8' H RELIEF-FEATURE WALLS		
ECRF8H4pnls	Relief Feature 8'x4' - Panels and Holds only	$ 1,115.00

Everlast Products 2024 OMNIA Contract Discount: 10%		
Part No.	**Description**	**MSRP***
ECRF8H20pnls	Relief Feature 8'x20' - Panels and Holds only	$ 5,575.00
ECRF8H40pnls	Relief Feature 8'x40' - Panels and Holds only	$ 11,150.00
ECRF8H4pkg2mats	Relief Feature 8'x4' - Package with 2" mats	$ 1,544.00
ECRF8H20pkg2mats	Relief Feature 8'x20' - Package with 2" mats	$ 7,720.00
ECRF8H40pkg2mats	Relief Feature 8'x40' - Package with 2" mats	$ 15,440.00
ECRF8H4pkg3mats	Relief Feature 8'x4' - Package with 3" mats	$ 1,644.00
ECRF8H20pkg3mats	Relief Feature 8'x20' - Package with 3" mats	$ 8,220.00
ECRF8H40pkg3mats	Relief Feature 8'x40' - Package with 3" mats	$ 16,440.00
10' H RELIEF-FEATURE WALLS		
ECRF10H4pnls	Relief Feature 10'x4' - Panels and Holds only	$ 1,250.00
ECRF10H20pnls	Relief Feature 10'x20' - Panels and Holds only	$ 6,250.00
ECRF10H40pnls	Relief Feature 10'x40' - Panels and Holds only	$ 12,500.00
ECRF10H4pkg2mats	Relief Feature 10'x4' - Package with 2" mats	$ 1,679.00
ECRF10H20pkg2mats	Relief Feature 10'x20' - Package with 2" mats	$ 8,395.00
ECRF10H40pkg2mats	Relief Feature 10'x40' - Package with 2" mats	$ 16,790.00
ECRF10H4pkg3mats	Relief Feature 10'x4' - Package with 3" mats	$ 1,779.00
ECRF10H20pkg3mats	Relief Feature 10'x20' - Package with 3" mats	$ 8,895.00
ECRF10H40pkg3mats	Relief Feature 10'x40' - Package with 3" mats	$ 17,790.00
8' H MAGNA RELIEF-FEATURE WALLS		
ECMagRF8H4pnls	Magna Relief 8'x4' - Panels and Holds only	$ 1,201.00
ECMagRF8H20pnls	Magna Relief 8'x20' - Panels and Holds only	$ 6,005.00
ECMagRF8H40pnls	Magna Relief 8'x40' - Panels and Holds only	$ 12,010.00
ECMagRF8H4pkg2mats	Magna Relief 8'x4' - Package with 2" mats	$ 1,630.00
ECMagRF8H20pkg2mats	Magna Relief 8'x20' - Package with 2" mats	$ 8,150.00
ECMagRF8H40pkg2mats	Magna Relief 8'x40' - Package with 2" mats	$ 16,300.00
ECMagRF8H4pkg3mats	Magna Relief 8'x4' - Package with 3" mats	$ 1,730.00
ECMagRF8H20pkg3mats	Magna Relief 8'x20' - Package with 3" mats	$ 8,650.00
ECMagRF8H40pkg3mats	Magna Relief 8'x40' - Package with 3" mats	$ 17,300.00
10' H MAGNA RELIEF-FEATURE WALLS		
ECMagRF10H4pnls	Magna Relief 10'x4' - Panels and Holds only	$ 1,317.00
ECMagRF10H20pnls	Magna Relief 10'x20' - Panels and Holds only	$ 6,585.00
ECMagRF10H40pnls	Magna Relief 10'x40' - Panels and Holds only	$ 13,170.00
ECMagRF10H4pkg2mats	Magna Relief 10'x4' - Package with 2" mats	$ 1,746.00
ECMagRF10H20pkg2mats	Magna Relief 10'x20' - Package with 2" mats	$ 8,730.00
ECMagRF10H40pkg2mats	Magna Relief 10'x40' - Package with 2" mats	$ 17,460.00
ECMagRF10H4pkg3mats	Magna Relief 10'x4' - Package with 3" mats	$ 1,846.00
ECMagRF10H20pkg3mats	Magna Relief 10'x20' - Package with 3" mats	$ 9,230.00
ECMagRF10H40pkg3mats	Magna Relief 10'x40' - Package with 3" mats	$ 18,460.00
8' H SANDSTONE RELIEF-FEATURE WALLS		
ECSand8H4pnls	Sandstone 8'x4' - Panels and Holds only	$ 1,372.00
ECSand8H20pnls	Sandstone 8'x20' - Panels and Holds only	$ 6,860.00
ECSand8H40pnls	Sandstone 8'x40' - Panels and Holds only	$ 13,720.00
ECSand8H4pkg2mats	Sandstone 8'x4' - Package with 2" mats	$ 1,801.00
ECSand8H20pkg2mats	Sandstone 8'x20' - Package with 2" mats	$ 9,005.00
ECSand8H40pkg2mats	Sandstone 8'x40' - Package with 2" mats	$ 18,010.00
ECSand8H4pkg3mats	Sandstone 8'x4' - Package with 3" mats	$ 1,901.00
ECSand8H20pkg3mats	Sandstone 8'x20' - Package with 3" mats	$ 9,505.00

Everlast Products 2024 OMNIA Contract Discount: 10%		
Part No.	**Description**	**MSRP***
ECSand8H40pkg3mats	Sandstone 8'x40' - Package with 3" mats	$ 19,010.00
10' H SANDSTONE RELIEF-FEATURE WALLS		
ECSand10H4pnls	Sandstone 10'x4' - Panels and Holds only	$ 1,736.00
ECSand10H20pnls	Sandstone 10'x20' - Panels and Holds only	$ 8,680.00
ECSand10H40pnls	Sandstone 10'x40' - Panels and Holds only	$ 17,360.00
ECSand10H4pkg2mats	Sandstone 10'x4' - Package with 2" mats	$ 2,165.00
ECSand10H20pkg2mats	Sandstone 10'x20' - Package with 2" mats	$ 10,825.00
ECSand10H40pkg2mats	Sandstone 10'x40' - Package with 2" mats	$ 21,650.00
ECSand10H4pkg3mats	Sandstone 10'x4' - Package with 3" mats	$ 2,265.00
ECSand10H20pkg3mats	Sandstone 10'x20' - Package with 3" mats	$ 11,325.00
ECSand10H40pkg3mats	Sandstone 10'x40' - Package with 3" mats	$ 22,650.00
8' HIGH DISCOVERY DRY ERASE WALLS		
ECDiscDE4pnls	Discovery Dry Erase 8'x4' - Panels and Holds only	$ 1,119.00
ECDiscDE20pnls	Discovery Dry Erase 8'x20' - Panels and Holds only	$ 5,595.00
ECDiscDE40pnls	Discovery Dry Erase 8'x40' - Panels and Holds only	$ 11,190.00
ECDiscDE4pkg2mats	Discovery Dry Erase 8'x4' - Package with 2" mats	$ 1,548.00
ECDiscDE20pkg2mats	Discovery Dry Erase 8'x20' - Package with 2" mats	$ 7,740.00
ECDiscDE40pkg2mats	Discovery Dry Erase 8'x40' - Package with 2" mats	$ 15,480.00
ECDiscDE4pkg3mats	Discovery Dry Erase 8'x4' - Package with 3" mats	$ 1,648.00
ECDiscDE20pkg3mats	Discovery Dry Erase 8'x20' - Package with 3" mats	$ 8,240.00
ECDiscDE40pkg3mats	Discovery Dry Erase 8'x40' - Package with 3" mats	$ 16,480.00
10' HIGH DISCOVERY DRY ERASE WALLS		
ECDisc10DE4pnls	Discovery Dry Erase 10'x4' - Panels and Holds only	$ 1,375.00
ECDisc10DE20pnls	Discovery Dry Erase 10'x20' - Panels and Holds only	$ 6,875.00
ECDisc10DE40pnls	Discovery Dry Erase 10'x40' - Panels and Holds only	$ 13,750.00
ECDisc10DE4pkg2mats	Discovery Dry Erase 10'x4' - Package with 2" mats	$ 1,804.00
ECDisc10DE20pkg2mats	Discovery Dry Erase 10'x20' - Package with 2" mats	$ 9,020.00
ECDisc10DE40pkg2mats	Discovery Dry Erase 10'x40' - Package with 2" mats	$ 18,040.00
ECDisc10DE4pkg3mats	Discovery Dry Erase 10'x4' - Package with 3" mats	$ 1,904.00
ECDisc10DE20pkg3mats	Discovery Dry Erase 10'x20' - Package with 3" mats	$ 9,520.00
ECDisc10DE40pkg3mats	Discovery Dry Erase 10'x40' - Package with 3" mats	$ 19,040.00
8' HIGH SUPERIOR TRAVERSE WALLS		
ECSup8H4pnls	Superior Rock 8'x4' - Panels and Holds only	$ 1,569.00
ECSup8H20pnls	Superior Rock 8'x20' - Panels and Holds only	$ 7,845.00
ECSup8H40pnls	Superior Rock 8'x40' - Panels and Holds only	$ 15,690.00
ECSup8H4pkg2mats	Superior 8'x4' - Package with 2" mats	$ 1,974.00
ECSup8H20pkg2mats	Superior 8'x20' - Package with 2" mats	$ 9,870.00
ECSup8H40pkg2mats	Superior 8'x40' - Package with 2" mats	$ 19,740.00
8' HIGH ADAPTIVE TRAVERSE WALLS		
ECAdapt4pnls	Adaptive 8'x4' - Panels and Holds only	$ 2,259.00
ECAdapt12pnls	Adaptive 8'x12' - Panels and Holds only	$ 6,777.00
ECAdapt20pnls	Adaptive 8'x20' - Panels and Holds only	$ 11,295.00
ECAdapt4pkg	Adaptive 8'x4' - Package with 2" mats	$ 2,688.00
ECAdapt12pkg	Adaptive 8'x12' - Package with 2" mats	$ 8,064.00
ECAdapt20pkg	Adaptive 8'x20' - Package with 2" mats	$ 13,440.00
8' H RIVER ROCK WALLS (GRANITE OR SLATE)		
ECRiverRock8h4pnls	River Rock 8'x4' - Panels and Holds only	$ 583.15

Everlast Products 2024 OMNIA Contract Discount: 10%		
Part No.	**Description**	**MSRP***
ECRiverRock8H20pnls	River Rock 8'x20' - Panels and Holds only	$ 2,915.75
ECRiverRock8H40pnls	River Rock 8'x40' - Panels and Holds only	$ 5,831.50
ECRiverRock8H4pkg2mats	River Rock 8'x4' - Package with 2" mats	$ 1,012.15
ECRiverRock8H20pkg2mats	River Rock 8'x20' - Package with 2" mats	$ 5,060.75
ECRiverRock8H40pkg2mats	River Rock 8'x40' - Package with 2" mats	$ 10,121.50
ECRiverRock8H4pkg3mats	River Rock 8'x4' - Package with 3" mats	$ 1,112.15
ECRiverRock8H20pkg3mats	River Rock 8'x20' - Package with 3" mats	$ 5,560.75
ECRiverRock8H40pkg3mats	River Rock 8'x40' - Package with 3" mats	$ 11,121.50
10' H RIVER ROCK WALLS (GRANITE OR SLATE)		
ECRiverRock10h4pnls	River Rock 10'x4' - Panels and Holds only	$ 846.37
ECRiverRock10H20pnls	River Rock 10'x20' - Panels and Holds only	$ 4,231.85
ECRiverRock10H40pnls	River Rock 10'x40' - Panels and Holds only	$ 8,463.70
ECRiverRock10H4pkg2mats	River Rock 10'x4' - Package with 2" mats	$ 1,275.37
ECRiverRock10H20pkg2mats	River Rock 10'x20' - Package with 2" mats	$ 6,376.85
ECRiverRock10H40pkg2mats	River Rock 10'x40' - Package with 2" mats	$ 12,753.70
ECRiverRock10H4pkg3mats	River Rock 10'x4' - Package with 3" mats	$ 1,375.37
ECRiverRock10H20pkg3mats	River Rock 10'x20' - Package with 3" mats	$ 6,876.85
ECRiverRock10H40pkg3mats	River Rock 10'x40' - Package with 3" mats	$ 13,753.70
8' H BALTIC BIRCH WALLS		
ECBalticBirch8h4pnls	Baltic Birch 8'x4' - Panels and Holds only	$ 692.00
ECBalticBirch8H20pnls	Baltic Birch 8'x20' - Panels and Holds only	$ 3,460.00
ECBalticBirch8H40pnls	Baltic Birch 8'x40' - Panels and Holds only	$ 6,920.00
ECBalticBirch8H4pkg2mats	Baltic Birch 8'x4' - Package with 2" mats	$ 1,121.00
ECBalticBirch8H20pkg2mats	Baltic Birch 8'x20' - Package with 2" mats	$ 5,605.00
ECBalticBirch8H40pkg2mats	Baltic Birch 8'x40' - Package with 2" mats	$ 11,210.00
ECBalticBirch8H4pkg3mats	Baltic Birch 8'x4' - Package with 3" mats	$ 1,221.00
ECBalticBirch8H20pkg3mats	Baltic Birch 8'x20' - Package with 3" mats	$ 6,105.00
ECBalticBirch8H40pkg3mats	Baltic Birch 8'x40' - Package with 3" mats	$ 12,210.00
10' H BALTIC BIRCH WALLS		
ECBalticBirch10h4pnls	Baltic Birch 10'x4' - Panels and Holds only	$ 975.00
ECBalticBirch10H20pnls	Baltic Birch 10'x20' - Panels and Holds only	$ 4,875.00
ECBalticBirch10H40pnls	Baltic Birch 10'x40' - Panels and Holds only	$ 9,750.00
ECBalticBirch10H4pkg2mats	Baltic Birch 10'x4' - Package with 2" mats	$ 1,404.00
ECBalticBirch10H20pkg2mats	Baltic Birch 10'x20' - Package with 2" mats	$ 7,020.00
ECBalticBirch10H40pkg2mats	Baltic Birch 10'x40' - Package with 2" mats	$ 14,040.00
ECBalticBirch10H4pkg3mats	Baltic Birch 10'x4' - Package with 3" mats	$ 1,504.00
ECBalticBirch10H20pkg3mats	Baltic Birch 10'x20' - Package with 3" mats	$ 7,520.00
ECBalticBirch10H40pkg3mats	Baltic Birch 10'x40' - Package with 3" mats	$ 15,040.00
8' H CHROMA WALLS		
ECChroma8H4pnls	Chroma 8'x4' - Panels and Holds only	$ 1,052.00
ECChroma8H20pnls	Chroma 8'x20' - Panels and Holds only	$ 5,260.00
ECChroma8H40pnls	Chroma 8'x40' - Panels and Holds only	$ 10,520.00
ECChroma8H4pkg2mats	Chroma 8'x4' - Package with 2" mats	$ 1,481.00
ECChroma8H20pkg2mats	Chroma 8'x20' - Package with 2" mats	$ 7,405.00
ECChroma8H40pkg2mats	Chroma 8'x40' - Package with 2" mats	$ 14,810.00
ECChroma8H4pkg3mats	Chroma 8'x4' - Package with 3" mats	$ 1,581.00
ECChroma8H20pkg3mats	Chroma 8'x20' - Package with 3" mats	$ 7,905.00

Everlast Products 2024 OMNIA Contract Discount: 10%		
Part No.	**Description**	**MSRP***
ECChroma8H40pkg3mats	Chroma 8'x40' - Package with 3" mats	$ 15,810.00
10' H CHROMA WALLS		
ECChroma10H4pnls	Chroma 10'x4' - Panels and Holds only	$ 1,315.00
ECChroma10H20pnls	Chroma 10'x20' - Panels and Holds only	$ 6,575.00
ECChroma10H40pnls	Chroma 10'x40' - Panels and Holds only	$ 13,150.00
ECChroma10H4pkg2mats	Chroma 10'x4' - Package with 2" mats	$ 1,744.00
ECChroma10H20pkg2mats	Chroma 10'x20' - Package with 2" mats	$ 8,720.00
ECChroma10H40pkg2mats	Chroma 10'x40' - Package with 2" mats	$ 17,440.00
ECChroma10H4pkg3mats	Chroma 10'x4' - Package with 3" mats	$ 1,844.00
ECChroma10H20pkg3mats	Chroma 10'x20' - Package with 3" mats	$ 9,220.00
ECChroma10H40pkg3mats	Chroma 10'x40' - Package with 3" mats	$ 18,440.00
CLIMB-ABLE WALLS		
ECClimbAble	Climb-Able Wall No Mats	$ 1,332.00
ECClimbAble8h2mats	Climb-Able Wall With 2" Mats	$ 1,761.00
MURAL WALLS (Mountain, Ocean, Outer Space or Jungle)		
MURAL8H20	20' Mural Wall	$ 6,860.00
MURAL8H20pkg2mats	20' Mural Wall - Package with 2" mats	$ 9,005.00
MURAL8H40	40' Mural Wall	$ 18,010.00
MURAL8H40pkg2mats	40' Mural Wall - Package with 2" mats	$ 19,010.00
MURAL8H20CUST	20' Mural Wall Custom Image/logo (without mats)	$ 7,358.00
MURAL8H40CUST	40' Mural Wall Custom Image/logo (without mats)	$ 19,007.00
WALL UPGRADES & ADDITIONS		
MATCCC	Mat Custom Color (per 4' section)	$ 46.00
PNLCCC	Panel Custom Color (per 4' section)	$ 46.00
MAT-LOCKING SYSTEMS		
2CSM6x4	2" Mats 6'x4' W/Cabled Matlocking System	$ 304.88
2CMS6x20	2" Mats 6'x20' W/Cabled Matlocking System	$ 1,524.40
2CMS6x40	2" Mats 6'x40' W/Cabled Matlocking System	$ 3,048.80
CSMxcable	Additional Cable for Matlocking (per foot)	$ 2.06
CMSPHold	Matlocking Purple Hold	$ 19.57
PNLFR	Fire Retardant Panel Upgrade (per 4' section)	$ 178.00
CORDLESS MAT-LOCKING SYSTEMS		
2CRDLS6x4	2" Mats 6'x4' Cordless Mat-locking System	$ 429.00
2CRDLS6x20	2" Mats 6'x20' W/Cordless Mat-locking System	$ 2,145.00
2CRDLS6x40	2" Mats 6'x40' W/Cordless Mat-locking System	$ 4,290.00
3CRDLS6x4	3" Mats 6'x4' W/Cordless Mat-locking System	$ 529.00
3CRDLS6x20	3" Mats 6'x20' W/Cordless Mat-locking System	$ 2,645.00
3CRDLS6x40	3" Mats 6'x40' W/Cordless Mat-locking System	$ 5,290.00
2CRDLS6x4ClassC	2" Mats 6'x4' Cordless Mat-locking System FR Class C	$ 664.00
2CRDLS6x20ClassC	2" Mats 6'x20' W/Cordless Mat-locking System FR Class C	$ 3,320.00
2CRDLS6x40ClassC	2" Mats 6'x40' W/Cordless Mat-locking System FR Class C	$ 6,640.00
3CRDLS6x4ClassC	3" Mats 6'x4' Cordless Mat-locking System FR Class C	$ 751.00
3CRDLS6x20ClassC	3" Mats 6'x20' W/Cordless Mat-locking System FR Class C	$ 3,755.00
3CRDLS6x40ClassC	3" Mats 6'x40' W/Cordless Mat-locking System FR Class C	$ 7,510.00
2CRDLS6x4NFPA	2" Mats 6'x4' Cordless Mat-locking System FR NFPA 286	$ 862.00
2CRDLS6x20NFPA	2" Mats 6'x20' W/Cordless Mat-locking System FR NFPA 286	$ 4,310.00
2CRDLS6x40NFPA	2" Mats 6'x40' W/Cordless Mat-locking System FR NFPA 286	$ 8,620.00

Everlast Products 2024 OMNIA Contract Discount: 10%		
Part No.	**Description**	**MSRP***
3CRDLS6x4NFPA	3" Mats 6'x4' Cordless Mat-locking System FR NFPA 286	$ 1,144.00
3CRDLS6x20NFPA	3" Mats 6'x20' W/Cordless Mat-locking System FR NFPA 286	$ 5,720.00
3CRDLS6x40NFPA	3" Mats 6'x40' W/Cordless Mat-locking System FR NFPA 286	$ 11,440.00
ACTIVITIES/CURRICULUM		
CURR.Assessment	Assessment Package	$ 304.00
CURR.CWBW	Choose Well, Be Well	$ 199.00
CURR.CAA	Climb Across America	$ 199.00
CURR.C4C	Climbing for Character	$ 291.00
CURR.CTW3	Climbing The Walls Activity Version 3	$ 147.00
HAND HOLDS		
HH.BEG.Blue	Beginner Holds – Blue (10)	$ 153.00
HH.BEG.Green	Beginner Holds – Green (10)	$ 153.00
HH.INT.Yellow	Intermediate Holds – Yellow (10)	$ 126.00
HH.ADV.Red	Advanced Holds – Red (10)	$ 88.00
HH.Alpha.Bolt	Alphabet Bolt-on (26) Blue	$ 219.00
HH.Alpha.Single.Bolt	Alphabet Single Letter Bolt-on Blue	$ 10.00
HH.Num.Single.Bol	Number Bolt-on per set (10) Red	$ 108.47
HH.Character.1	Climbing for Char. Set 1 (34)	$ 270.71
HH.Character.2	Climbing for Char. Set 2 (29)	$ 215.07
HH.Critterz	Critterz (10) Bolt On	$ 118.77
HH.Alpha.EZ	Easymount Alphabet (26) Blue	$ 219.00
HH.Numbers.EZ	Easymount Number (10) Red	$ 108.47
HH.Let/Num.EZ	Easymount Letter/Number (1)	$ 10.00
HH.Retro.1	Retro Mix 1 Blue (10) Bolt-on	$ 119.00
HH.Retro.2	Retro Mix 2 Purple (10) Bolt-on	$ 119.00
HH.Retro.3	Retro Mix 3 Red (10) Bolt-on	$ 119.00
HH.Retro.4	Retro Mix 4 Yellow (10) Bolt-on	$ 119.00
HH.Classic.Jumbos5	Classic Jumbos 5 Orange (10) Bolt-on Beginner	$ 126.26
HH.Classic.Jumbos15	Classic Jumbos 15 Orange (10) Bolt-on Beginner	$ 126.26
HH.Classic.Jumbos17	Classic Jumbos 17 Green (10) Bolt-on Beginner	$ 126.26
HH.Classic.Jumbos20	Classic Jumbos 20 Yellow (10) Bolt-on Beginner	$ 126.26
HH.Classic.Keystone5	Classic Keystone 5 Purple (10) Bolt-on Intermediate	$ 109.14
HH.Classic.Keystone25	Classic Keystone 25 Yellow (10) Bolt-on Intermediate	$ 109.14
HH.Classic.Keystone26	Classic Keystone 26 Red (10) Bolt-on Intermediate	$ 109.14
HH.Classic.Keystone28	Classic Keystone 28 Yellow (10) Bolt-on Intermediate	$ 109.14
HH.RockRealistic	Classic Rock Realistic 1 (10) Bolt-on Intermediate	$ 109.14
HH.Classic.Poprocks11	Classic Poprocks 11 Green (10) Bolt-on Advanced	$ 70.62
HH.Classic.Poprocks13	Classic Poprocks 13 Red (10) Bolt-on Advanced	$ 70.62
ACCESSORIES		
ACC.ActPouch	Activity Pouch	$ 32.00
ACC.BallHolder.1	Ball Holder (1)	$ 30.00
ACC.BallHolder.10	Ball Holder (10) Set	$ 252.00
ACC.ClimbRules	Climbing Rules Sign	$ 48.00
ACC.ClimbRulesFrench	Climbing Rules Sign French	$ 48.00
ACC.DiscPlates	Discovery Plates (10)	$ 315.00
ACC.Dyslexie	Dyslexie Font Magnet Set	$ 93.00
ACC.MagnaFlags	Magna Flags (10)	$ 106.00

Everlast Products 2024 OMNIA Contract Discount: 10%		
Part No.	**Description**	**MSRP***
ACC.OutletFrame.Double	Outlet Frame Double	$ 42.00
ACC.OutletFrame.Single	Outlet Frame Single	$ 42.00
ACC.OVERHANGBB	Baltic Birch Overhang (2" Mats with 2' Extension)	$ 1,844.68
ACC.PEGBOARD	Peg Board	$ 520.00
ACC.TWCC	Traverse Wall Challenge Course	$ 534.00
ACC.UCC	Ultimate Traverse Wall Challenge Course	$ 730.81
ACC.UCC.HOOKS	Ultimate Traverse Wall Challenge Course - Hooks Only	$ 255.73
ACC.UCC.LOOPS	Ultimate Traverse Wall Challenge Course - Loops Only	$ 255.73
ACC.UCC.PEGS	Ultimate Traverse Wall Challenge Course - Pegs Only	$ 220.42
ACC.Versa10Hoops	Versa Challenge Course Set of 10 With Hoops	$ 385.20
ACC.Versa10NoHoops	Versa Challenge Course Set of 10 Without Hoops	$ 296.39
ACC.Versa5Hoops	Versa Challenge Course Set of 5 With Hoops	$ 192.60
ACC.Versa5NoHoops	Versa Challenge Course Set of 5 Without Hoops	$ 147.66
ACC.HTNUTS.Zinc	H-T-Nuts Zinc Plated (50)	$ 36.50
ACC.516.Allen	Allen Wrench 5/16" (HH)	$ 16.00
ACC.732.Allen	Allen Wrench 7/32 (tab)	$ 16.00
ACC.Star.Allen	Allen Wrench Star Security	$ 16.00

GAMETIME SITE AMENITIES						
Part No.	Part Group	Item Description	Unit	Commercial Price	OMNIA Discl	Contract Net Price
49	70	Family Sized Grill	EA	$ 1,086.00	3%	$ 1,053.42
51	70	Economy Stove Permanent	EA	$ 395.00	3%	$ 383.15
60	70	Waist-Hi Stove, Permanent	EA	$ 501.00	3%	$ 485.97
252	70	Two-Leg Portable Bench, 6'	EA	$ 806.00	3%	$ 781.82
253	70	Two-Leg Portable Bench, 8'	EA	$ 940.00	3%	$ 911.80
328	70	Two-Leg Portable Frames-Pair	PR	$ 293.00	3%	$ 284.21
338	70	Welded St.Leg Bench Frames-Pr	PR	$ 239.00	3%	$ 231.83
532	70	Welded St. Leg Bench, 6'	EA	$ 745.00	3%	$ 722.65
533	70	Welded Straight Leg Bench, 8'	EA	$ 885.00	3%	$ 858.45
574	70	Table Frames 1 5/8"Od	EA	$ 443.00	3%	$ 429.71
592	70	Std Pic Tbl 6' W/Wood Seat/Top	EA	$ 826.00	3%	$ 801.22
593	70	Std Pic Tbl 8' W/Wood Seat/Top	EA	$ 946.00	3%	$ 917.62
598	70	Std Aluminum Picnic Table, 6'	EA	$ 1,211.00	3%	$ 1,174.67
599	70	Std Aluminum Picnic Table, 8'	EA	$ 1,483.00	3%	$ 1,438.51
677	70	6' Painted Picnic Table	EA	$ 1,779.00	3%	$ 1,725.63
678	70	8' Painted Picnic Table	EA	$ 2,152.00	3%	$ 2,087.44
705	70	Portable Bike Rack 5'	EA	$ 537.00	3%	$ 520.89
707	70	Permanent Bike Rack 5'	EA	$ 542.00	3%	$ 525.74
710	70	Portable Bike Rack 10'	EA	$ 887.00	3%	$ 860.39
711	70	Permanent Bike Rack 10'	EA	$ 889.00	3%	$ 862.33
720	70	Portable Bike Rack 20'	EA	$ 1,688.00	3%	$ 1,637.36
721	70	Permanent Bike Rack 20'	EA	$ 1,715.00	3%	$ 1,663.55
730	70	Portable Bike Rack 30'	EA	$ 2,504.00	3%	$ 2,428.88
731	70	Permanent Bike Rack 30'	EA	$ 2,512.00	3%	$ 2,436.64
756	70	Picnic Table Anchor Kit	EA	$ 15.90	3%	$ 15.42
766	70	Wood Top And Seats, 6'	EA	$ 889.00	3%	$ 862.33
768	70	Picnic Table	EA	$ 1,013.00	3%	$ 982.61
769	70	End Frames Only (Set)	SET	$ 547.00	3%	$ 530.59
796	70	H D Picnic Table, 6' Alum	EA	$ 1,340.00	3%	$ 1,299.80
798	70	H D Picnic Table, 8' Alum	EA	$ 1,678.00	3%	$ 1,627.66
1308	70	H.D. Accessible Picnic Table W/ Alum	EA	$ 1,562.00	3%	$ 1,515.14
1309	70	H.D. Accessible Picnic Table W/ Wood	EA	$ 971.00	3%	$ 941.87
1818	70	Timbers Trash Receptacle Portable	EA	$ 1,269.00	3%	$ 1,230.93
1819	70	Timbers Trash Receptacle Permanent	EA	$ 1,186.00	3%	$ 1,150.42
1820	70	Timbers Straight Leg Park Bench	EA	$ 932.00	3%	$ 904.04
1821	70	Timbers Two Leg Portable Bench	EA	$ 1,013.00	3%	$ 982.61
2108	70	Player Bench, 8' Perm	EA	$ 342.00	3%	$ 331.74
2115	70	Player Bench, 15' Perm	EA	$ 550.00	3%	$ 533.50
2125	70	Stationary Alum Park Bench, 15'	EA	$ 1,052.00	3%	$ 1,020.44
2126	70	Stationary Alum Park Bench, 6'	EA	$ 519.00	3%	$ 503.43
2128	70	Stationary Alum Park Bench, 8'	EA	$ 635.00	3%	$ 615.95
2132	70	6' Wld. Alum. Angle Leg Bench	EA	$ 761.00	3%	$ 738.17
2133	70	8' Wld. Alum. Angle Leg Bench	EA	$ 905.00	3%	$ 877.85
2136	70	Portable Alum Park Bench, 6'	EA	$ 555.00	3%	$ 538.35
2138	70	Portable Alum Park Bench, 8'	EA	$ 675.00	3%	$ 654.75
2145	70	Portable Alum Park Bench, 15'	EA	$ 1,111.00	3%	$ 1,077.67
2156	70	Player Bench, 6' Port	EA	$ 449.00	3%	$ 435.53
2158	70	Player Bench, 8' Port	EA	$ 520.00	3%	$ 504.40
2165	70	Player Bench, 15' Port	EA	$ 821.00	3%	$ 796.37
3138	70	Wld. Angle Leg Prk Bnch.	EA	$ 254.00	3%	$ 246.38
4046	70	6' Wld. Wood Angle Leg Bench	EA	$ 599.00	3%	$ 581.03
4047	70	8' Wld. Wood Angle Leg Bench	EA	$ 1,031.00	3%	$ 1,000.07

GAMETIME SITE AMENITIES

Part No.	Part Group	Item Description	Unit	Commercial Price	OMNIA Disct	Contract Net Price
4056	70	Two-Leg Portable Bench, 6'(Wood)	EA	$ 640.00	3%	$ 620.80
4066	70	Welded Straight Leg Bench, 6'(Wood)	EA	$ 586.00	3%	$ 568.42
4067	70	Welded Straight Leg Bench, 8'(Wood)	EA	$ 1,017.00	3%	$ 986.49
4068	70	Two-Leg Portable Bench, 8' (Wood)	EA	$ 1,074.00	3%	$ 1,041.78
4732	70	Rustic Rec 20 Gal Port 1X4	EA	$ 744.00	3%	$ 721.68
4741	70	32 Gal Receptacle Perm 2X4	EA	$ 1,620.00	3%	$ 1,571.40
7700	70	9 Position Loop Bike Rack	EA	$ 495.00	3%	$ 480.15
7702	70	7 Position Loop Bike Rack	EA	$ 414.00	3%	$ 401.58
7703	70	5 Position Loop Bike Rack	EA	$ 300.00	3%	$ 291.00
8350	70	Plain Bollard Bike Rack Inground	EA	$ 206.00	3%	$ 199.82
8352	70	Double Bollard Bike Rack Inground	EA	$ 281.00	3%	$ 272.57
8354	70	Plain Bollard Bike Rack S/M	EA	$ 238.00	3%	$ 230.86
8356	70	Double Bollard Bike Rack S/M	EA	$ 303.00	3%	$ 293.91
8727	70	Deluxe Litter Recep Port	EA	$ 1,097.00	3%	$ 1,064.09
8728	70	Deluxe Litter Recep Port	EA	$ 860.00	3%	$ 834.20
28001	70	6' P/S Preschool Picnic Table	EA	$ 1,852.00	3%	$ 1,796.44
28002	70	6' P/S Bench W/O Back Portable	EA	$ 589.00	3%	$ 571.33
28003	70	6' P/S Bench W/O Back Inground	EA	$ 528.00	3%	$ 512.16
28004	70	6' P/S Bench W/O Back S/M	EA	$ 584.00	3%	$ 566.48
28005	70	8' P/S Bench W/O Back Portable	EA	$ 823.00	3%	$ 798.31
28006	70	8' P/S Bench W/O Back Inground	EA	$ 715.00	3%	$ 693.55
28007	70	8' P/S Bench W/O Back S/M	EA	$ 820.00	3%	$ 795.40
28008	70	6' P/S Bench W/Back Portable	EA	$ 1,080.00	3%	$ 1,047.60
28009	70	6' P/S Bench W/Back Inground	EA	$ 1,025.00	3%	$ 994.25
28010	70	6' P/S Bench W/Back S/M	EA	$ 1,086.00	3%	$ 1,053.42
28011	70	8' P/S Bench W/Back Portable	EA	$ 1,500.00	3%	$ 1,455.00
28012	70	8' P/S Bench W/Back Inground	EA	$ 1,402.00	3%	$ 1,359.94
28013	70	8' P/S Bench W/Back S/M	EA	$ 1,511.00	3%	$ 1,465.67
28014	70	6' P/S Hd Picnic Table	EA	$ 2,212.00	3%	$ 2,145.64
28015	70	8' P/S Hd Picnic Table	EA	$ 2,715.00	3%	$ 2,633.55
28016	70	8' P/S Ada Hd Picnic Table	EA	$ 2,341.00	3%	$ 2,270.77
28017	70	46" Food Court Table	EA	$ 2,636.00	3%	$ 2,556.92
28018	70	Ada Table W/1 5/8" Pipe	EA	$ 2,455.00	3%	$ 2,381.35
28019	70	P/S Food Court Table Inground	EA	$ 3,019.00	3%	$ 2,928.43
28020	70	P/S Ada Food Court Table	EA	$ 2,552.00	3%	$ 2,475.44
28021	70	P/S Food Court Table S/M	EA	$ 3,105.00	3%	$ 3,011.85
28022	70	Ada Food Court Table S/M	EA	$ 2,639.00	3%	$ 2,559.83
28023	70	Punched Receptacle	EA	$ 912.00	3%	$ 884.64
28024	70	Receptacle W/Dome Top Inground	EA	$ 1,770.00	3%	$ 1,716.90
28025	70	Receptacle W/Dome Top S/M	EA	$ 1,698.00	3%	$ 1,647.06
28026	70	Receptacle W/Flat Top Inground	EA	$ 1,188.00	3%	$ 1,152.36
28027	70	Receptacle W/Flat Top S/M	EA	$ 1,102.00	3%	$ 1,068.94
28028	70	Sway Bench	EA	$ 2,321.00	3%	$ 2,251.37
28030	70	6' P/S Std Picnic Table	EA	$ 1,984.00	3%	$ 1,924.48
28037	70	8' P/S Std Picnic Table	EA	$ 2,484.00	3%	$ 2,409.48
28050	70	6' Music Bench W/Back Port	EA	$ 1,264.00	3%	$ 1,226.08
28051	70	6' Music Bench W/Back Ingr	EA	$ 1,206.00	3%	$ 1,169.82
28052	70	6' Music Bench W/Back Sm	EA	$ 1,246.00	3%	$ 1,208.62
106149	70	Ash Pan Replacement Kit	EA	$ 138.00	3%	$ 133.86
304005	70	Punched Ring Frame	EA	$ 85.00	0%	$ 85.00
2435SP	70	Galv Food Crt Tbl Surf Mt	EA	$ 3,850.00	3%	$ 3,734.50
F7700	70	9 Pos Loop Rack Flush Mount	EA	$ 596.00	3%	$ 578.12
F7702	70	7 Pos Loop Rack Flush Mount	EA	$ 516.00	3%	$ 500.52
F7703	70	5 Pos Loop Rack Flush Mount	EA	$ 406.00	3%	$ 393.82
M1818	70	Timbers Trash Receptacle Portable	EA	$ 1,269.00	3%	$ 1,230.93

GAMETIME SITE AMENITIES

Part No.	Part Group	Item Description	Unit	Commercial Price	OMNIA Disct	Contract Net Price
M1819	70	Timbers Trash Receptacle Permanent	EA	$ 1,186.00	3%	$ 1,150.42
M1820	70	Timbers Straight Leg Park Bench	EA	$ 932.00	3%	$ 904.04
M1821	70	Timbers Two Leg Portable Bench	EA	$ 1,013.00	3%	$ 982.61
P1308	70	H.D. Accessible Picnic Table W/ Alum	EA	$ 2,200.00	3%	$ 2,134.00
P1309	70	H.D. Accessible Picnic Table W/ Wood	EA	$ 1,237.00	3%	$ 1,199.89
P2132	70	6' Wld. Alum. Angle Leg Bench	EA	$ 1,235.00	3%	$ 1,197.95
P2133	70	8' Wld. Alum. Angle Leg Bench	EA	$ 1,380.00	3%	$ 1,338.60
P252	70	Two-Leg Port. Bench 6' Painted	EA	$ 1,356.00	3%	$ 1,315.32
P253	70	Two-Leg Port. Bench 8' Painted	EA	$ 1,502.00	3%	$ 1,456.94
P3138	70	Wld. Angle Leg Bench Frames	EA	$ 264.00	3%	$ 256.08
P328	70	Two Leg Port. Frames Painted	EA	$ 387.00	3%	$ 375.39
P338	70	Welded St.Leg Frames Painted	EA	$ 305.00	3%	$ 295.85
P4046	70	6' Wld. Wood Angle Leg Bench	EA	$ 605.00	3%	$ 586.85
P4047	70	8' Wld. Wood Angle Leg Bench	EA	$ 1,038.00	3%	$ 1,006.86
P4056	70	Two-Leg Port Bench 6' Painted W/Wood	EA	$ 725.00	3%	$ 703.25
P4066	70	Welded Straight Leg Bench 6' Painted	EA	$ 653.00	3%	$ 633.41
P4067	70	Welded Straight Leg Bench 8' Painted	EA	$ 1,084.00	3%	$ 1,051.48
P4068	70	Two-Leg Port. Bench 8' Painted	EA	$ 1,161.00	3%	$ 1,126.17
P532	70	Welded St.Leg Bench, 6'Ptd.	EA	$ 1,279.00	3%	$ 1,240.63
P533	70	Welded Straight Leg Bench, 8' Painted	EA	$ 1,430.00	3%	$ 1,387.10
P574	70	Standard Frames Only	EA	$ 747.00	3%	$ 724.59
P592	70	6' Table With Wood Slats	EA	$ 1,083.00	3%	$ 1,050.51
P593	70	8' Table With Wood Slats	EA	$ 1,235.00	3%	$ 1,197.95
P766	70	6'Wood Picnic Table	EA	$ 1,157.00	3%	$ 1,122.29
P768	70	8'Wood Picnic Table	EA	$ 1,319.00	3%	$ 1,279.43
P769	70	Hd Frames Only (Painted)	EA	$ 818.00	3%	$ 793.46
P796	70	6' H.D. Picnic Table Painted	EA	$ 1,964.00	3%	$ 1,905.08
P798	70	8'Alum Picnic Table	EA	$ 2,356.00	3%	$ 2,285.32
PR4046	70	6' Wld. Redwood Angle Leg Bench	EA	$ 1,242.00	3%	$ 1,204.74
PR4056	70	Two-Leg Port. Bench 6' Painted W/Rw	EA	$ 1,363.00	3%	$ 1,322.11
PR4066	70	Welded Straight Leg Bench 6' Painted	EA	$ 1,292.00	3%	$ 1,253.24
R4046	70	6' Wld. Redwood Angle Leg Bench	EA	$ 1,235.00	3%	$ 1,197.95
R4056	70	6' 2-Leg Portable Bench (Redwood)	EA	$ 1,277.00	3%	$ 1,238.69
R4066	70	6' Welded Straight Bench (Redwood)	EA	$ 1,220.00	3%	$ 1,183.40
R4732	70	20 Gal Receptacle(1X4) Portable	EA	$ 812.00	3%	$ 787.64
R4741	70	32 Gal Receptacle(2X4) Permanent	EA	$ 1,819.00	3%	$ 1,764.43
S100	45	4'S100 BNCH,w/BCK HZ SLT-PC	EA	$ 1,597.00	0%	$ 1,597.00
S1000I	45	46''S1000 SQ TBL,IN GROUND,SLT	EA	$ 3,643.00	3%	$ 3,533.71
S1000S	45	46''S1000 SQ TBL,SM,SLT	EA	$ 3,643.00	0%	$ 3,643.00
S1001I	44	46''S1000 SQ TBL,3 SEAT ING,SLT	EA	$ 3,569.00	3%	$ 3,461.93
S1001S	44	46''S1000 SQ TBL,3 SEAT,SM,SLT	EA	$ 3,569.00	3%	$ 3,461.93
S1002	47	36''S1000 3 SEAT,RND SLD TOP,SLT-PC	EA	$ 3,113.00	9%	$ 2,832.83
S1003I	44	6'S1000 BNCH w/BCK,SLT,ING- PC FRM	EA	$ 1,946.00	3%	$ 1,887.62
S1003S	44	6'S1000 BNCH w/BCK,SLT-PC FRM	EA	$ 1,994.00	3%	$ 1,934.18
S1004I	44	6'S1000 BNCH W/O BCK,SLT ING-PC FRM	EA	$ 1,511.00	3%	$ 1,465.67
S1004S	44	6'S1000 BNCH W/O BCK,SLT-PC FRM	EA	$ 1,555.00	3%	$ 1,508.35
S1005	40	36 GAL S1000 RECEPT w/SLD LID	EA	$ 1,559.00	6%	$ 1,465.46
S101	45	6'S100 BNCH,w/BCK HZ SLT-PC	EA	$ 1,689.00	0%	$ 1,689.00
S102	45	8'S100 BNCH,w/BCK HZ SLT-PC	EA	$ 1,780.00	0%	$ 1,780.00
S103	45	4'S100 BNCH,w/BCK SLT-PC	EA	$ 1,503.00	0%	$ 1,503.00
S104	45	6'S100 BNCH,w/BCK SLT-PC	EA	$ 1,615.00	0%	$ 1,615.00
S105	45	8'S100 BNCH,w/BCK SLT-PC	EA	$ 1,699.00	0%	$ 1,699.00
S106	44	S100 CNTR ARM KIT PC	EA	$ 177.00	3%	$ 171.69
S1100	45	6'S1100 BNCH,w/BCK BRNRECPLST,THERM	EA	$ 1,545.00	0%	$ 1,545.00
S1101	45	8'S1100 BNCH,w/BCK BRNRECPLST,THERM	EA	$ 1,885.00	0%	$ 1,885.00

GAMETIME SITE AMENITIES

Part No.	Part Group	Item Description	Unit	Commercial Price	OMNIA Disct	Contract Net Price
S1104	32	4'S1100 BNCH,w/BCK FIE-THERM FRM	EA	$ 1,767.00	3%	$ 1,713.99
S1105	47	6'S1100 BNCH,w/BCK FIE-THERM FRM	EA	$ 2,151.00	9%	$ 1,957.41
S1106	46	8'S1100 BNCH,w/BCK FIE-THERM FRM	EA	$ 2,792.00	16%	$ 2,345.28
S1111	44	4'S1100 BNCH,w/BCK HZ SLT-THERM	EA	$ 1,517.00	3%	$ 1,471.49
S1112	47	6'S1100 BNCH,w/BCK HZ SLT-THERM	EA	$ 2,151.00	9%	$ 1,957.41
S1113	40	4'S1100 BNCH,w/BCK PERF-THERM FRM	EA	$ 1,808.00	6%	$ 1,699.52
S1114	40	6'S1100 BNCH,w/BCK PERF-THERM FRM	EA	$ 1,863.00	6%	$ 1,751.22
S1115	40	8'S1100 BNCH,w/BCK PERF-THERM FRM	EA	$ 2,114.00	6%	$ 1,987.16
S1116	40	4'S1100 BNCH,w/BCK SLT-THERM FRM	EA	$ 1,767.00	6%	$ 1,660.98
S1117	47	6'S1100 BNCH,w/BCK SLT-THERM FRM	EA	$ 2,151.00	9%	$ 1,957.41
S1118	35	8'S1100 BNCH,w/BCK SLT-THERM FRM	EA	$ 2,792.00	16%	$ 2,345.28
S1119	40	4'S1100 BNCH,w/BCK DIA-THERM FRM	EA	$ 1,643.00	6%	$ 1,544.42
S1120	32	6'S1100 BNCH,w/BCK DIA-THERM FRM	EA	$ 1,687.00	3%	$ 1,636.39
S1121	40	8'S1100 BNCH,w/BCK DIA-THERM FRM	EA	$ 1,901.00	6%	$ 1,786.94
S1122	40	4'S1100 BNCH,w/BCK WAVE-THERM FRM	EA	$ 1,767.00	6%	$ 1,660.98
S1123	47	6'S1100 BNCH,w/BCK WAVE-THERM FRM	EA	$ 2,151.00	9%	$ 1,957.41
S1124	46	8'S1100 BNCH,w/BCK WAVE-THERM FRM	EA	$ 2,792.00	16%	$ 2,345.28
S1125	35	4'S1100 ADD ON BNCH,w/BCK DIA-THERM	EA	$ 1,365.00	16%	$ 1,146.60
S1126	47	4'S1100 ADD ON BNCH,w/BCK FIE-THERM	EA	$ 1,486.00	9%	$ 1,352.26
S1127	46	4'S1100 ADD ON BNCH,w/BCK PERF-THER	EA	$ 1,499.00	16%	$ 1,259.16
S1128	46	4'S1100 ADD ON BNCH,w/BCK SLT-THERM	EA	$ 1,486.00	16%	$ 1,248.24
S1129	46	4'S1100 ADD ON BNCH,w/BCK WAVE-THER	EA	$ 1,486.00	16%	$ 1,248.24
S1130	47	6'S1100 ADD ON BNCH,w/BCK DIA-THER	EA	$ 1,405.00	9%	$ 1,278.55
S1131	46	6'S1100 ADD ON BNCH,w/BCK FIE-THER	EA	$ 1,874.00	16%	$ 1,574.16
S1132	47	6'S1100 ADD ON BNCH,w/BCK PERF-THER	EA	$ 1,542.00	9%	$ 1,403.22
S1133	35	6'S1100 ADD ON BNCH,w/BCK SLT-THER	EA	$ 1,874.00	16%	$ 1,574.16
S1134	35	6'S1100 BNCH,w/BCK BRNRECPLST,THER	EA	$ 1,874.00	16%	$ 1,574.16
S1135	45	8'S1100 BNCH,w/BCK BRNRECPLST,THERM	EA	$ 1,505.00	0%	$ 1,505.00
S1136	45	6'S1100 BNCH,w/BCK CEDRRECPLST,THER	EA	$ 1,594.00	0%	$ 1,594.00
S1140	44	8'S1100 BNCH,w/BCK FIE-THERM FRM	EA	$ 1,907.00	3%	$ 1,849.79
S1145	44	4'S1100 BNCH,w/BCK HZ SLT-THERM	EA	$ 1,631.00	3%	$ 1,582.07
S1146	44	6'S1100 BNCH,w/BCK HZ SLT-THERM	EA	$ 1,888.00	3%	$ 1,831.36
S1147	40	4'S1100 BNCH,w/BCK PERF-THERM FRM	EA	$ 2,359.00	6%	$ 2,217.46
S1148	44	6'S1100 BNCH,w/BCK PERF-THERM FRM	EA	$ 1,667.00	3%	$ 1,616.99
S1149	44	8'S1100 BNCH,w/BCK PERF-THERM FRM	EA	$ 1,830.00	3%	$ 1,775.10
S1150	40	4'S1100 BNCH,w/BCK SLT-THERM FRM	EA	$ 2,382.00	6%	$ 2,239.08
S1151	44	6'S1100 BNCH,w/BCK SLT-THERM FRM	EA	$ 1,559.00	3%	$ 1,512.23
S1152	44	8'S1100 BNCH,w/BCK SLT-THERM FRM	EA	$ 1,742.00	3%	$ 1,689.74
S1153	34	4'S1100 BNCH,w/BCK DIA-THERM FRM	EA	$ 1,614.00	3%	$ 1,565.58
S1154	44	6'S1100 BNCH,w/BCK DIA-THERM FRM	EA	$ 1,871.00	3%	$ 1,814.87
S1155	40	8'S1100 BNCH,w/BCK DIA-THERM FRM	EA	$ 2,418.00	6%	$ 2,272.92
S1156	40	4'S1100 BNCH,w/BCK WAVE-THERM FRM	EA	$ 2,418.00	6%	$ 2,272.92
S1157A	45	32 GAL S1100 BRN RECEPT w/AU	EA	$ 2,178.00	0%	$ 2,178.00
S1157B	45	32 GAL S1100 BRN RECEPT w/RB	EA	$ 2,212.00	0%	$ 2,212.00
S1157F	45	32 GAL S1100 BRN RECEPT w/FT	EA	$ 2,075.00	0%	$ 2,075.00
S1161I	34	S1100 4''SQ BLLRD 3'ING PC	EA	$ 537.00	3%	$ 520.89
S1161S	34	S1100 4''SQ BLLRD 3'SM PC	EA	$ 537.00	3%	$ 520.89
S1162I	34	S1100 4''SQ BLLRD 3'ING w/1CHN PC	EA	$ 537.00	3%	$ 520.89
S1162S	34	S1100 4''SQ BLLRD 3'SM w/1CHN PC	EA	$ 537.00	3%	$ 520.89
S1163I	34	S1100 4''SQ BLLRD 3'ING w/2CHN PC	EA	$ 546.00	3%	$ 529.62
S1163S	34	S1100 4''SQ BLLRD 3'SM w/2CHN PC	EA	$ 546.00	3%	$ 529.62
S1164I	44	S1100 4''SQ BLLRD 4'ING PC	EA	$ 566.00	3%	$ 549.02
S1164S	34	S1100 4''SQ BLLRD 4'SM PC	EA	$ 566.00	3%	$ 549.02
S1165I	34	S1100 4''SQ BLLRD 4'ING w/1CHN PC	EA	$ 566.00	3%	$ 549.02
S1165S	34	S1100 4''SQ BLLRD 4'SM w/1CHN PC	EA	$ 566.00	3%	$ 549.02

GAMETIME SITE AMENITIES

Part No.	Part Group	Item Description	Unit	Commercial Price	OMNIA Disct	Contract Net Price
S1166I	44	S1100 4''SQ BLLRD 4'ING w/2CHN PC	EA	$ 578.00	3%	$ 560.66
S1166S	44	S1100 4''SQ BLLRD 4'SM w/2CHN PC	EA	$ 584.00	3%	$ 566.48
S1200	32	4'S1200 BNCH,w/BCK SLT-PC FRM	EA	$ 1,908.00	3%	$ 1,850.76
S1201	40	6'S1200 BNCH,w/BCK SLT-PC FRM	EA	$ 2,233.00	6%	$ 2,099.02
S1202	32	4'S1200 BNCH,w/BCK HZ SLT-PC FRM	EA	$ 1,908.00	3%	$ 1,850.76
S1203	40	6'S1200 BNCH,w/BCK HZ SLT-PC FRM	EA	$ 2,233.00	6%	$ 2,099.02
S1204	32	4'S1200 BNCH,W/O BCK SLT-PC FRM	EA	$ 1,724.00	3%	$ 1,672.28
S1205	32	6'S1200 BNCH,W/O BCK SLT-PC FRM	EA	$ 1,955.00	3%	$ 1,896.35
S1206	45	4'S1200 BNCH,w/BCK REC BRN,PC FRM	EA	$ 1,772.00	0%	$ 1,772.00
S1210	45	6'S1200 BNCH,w/BCK REC BRN,PC FRM	EA	$ 1,860.00	0%	$ 1,860.00
S1214	44	4'S1200 BNCH,W/O BCK REC BRN,PC FRM	EA	$ 1,603.00	3%	$ 1,554.91
S1218	34	6'S1200 BNCH,W/O BCK REC BRN-PC FRM	EA	$ 1,676.00	3%	$ 1,625.72
S1222I	40	S1200 6''RD BLLRD 3'ING PC	EA	$ 555.00	6%	$ 521.70
S1222S	32	S1200 6''RD BLLRD 3'SM PC	EA	$ 488.00	3%	$ 473.36
S1223I	47	S1200 8''RD BLLRD 3'ING PC	EA	$ 792.00	9%	$ 720.72
S1223S	46	S1200 8''RD BLLRD 3'SM PC	EA	$ 743.00	16%	$ 624.12
S1300	34	4'S1300 BNCH,w/BCK FIE-THERM FRM	EA	$ 1,517.00	3%	$ 1,471.49
S1301	32	6'S1300 BNCH,w/BCK FIE-THERM FRM	EA	$ 1,893.00	3%	$ 1,836.21
S1302	40	8'S1300 BNCH, w/BCK FIE-THERM FRM	EA	$ 2,275.00	6%	$ 2,138.50
S1303	40	6'S1300 BNCH,w/BCK HZ SLT-THERM FRM	EA	$ 1,892.00	6%	$ 1,778.48
S1304	40	8'S1300 BNCH,w/BCK HZ SLT-THERM FRM	EA	$ 2,275.00	6%	$ 2,138.50
S1305	44	4'S1300 BNCH,w/BCK PERF-THERM FRM	EA	$ 1,558.00	3%	$ 1,511.26
S1306	44	6'S1300 BNCH,w/BCK PERF-THERM FRM	EA	$ 1,610.00	3%	$ 1,561.70
S1307	45	8'S1300 BNCH, w/BCK PERF -THERM FRM	EA	$ 1,665.00	0%	$ 1,665.00
S1308	44	4'S1300 BNCH,w/BCK SLT-THERM FRM	EA	$ 1,517.00	3%	$ 1,471.49
S1309	40	6'S1300 BNCH,w/BCK SLT-THERM FRM	EA	$ 1,893.00	6%	$ 1,779.42
S1310	47	8'S1300 BNCH,w/BCK SLT-THERM FRM	EA	$ 2,275.00	9%	$ 2,070.25
S1311	44	4'S1300 BNCH,w/BCK DIA-THERM FRM	EA	$ 1,401.00	3%	$ 1,358.97
S1312	34	6'S1300 BNCH,w/BCK DIA-THERM FRM	EA	$ 1,436.00	3%	$ 1,392.92
S1313	45	8'S1300 BNCH,w/BCK DIA -THERM FRM	EA	$ 1,477.00	0%	$ 1,477.00
S1314	44	4'S1300 BNCH,w/BCK WAVE-THERM FRM	EA	$ 1,517.00	3%	$ 1,471.49
S1315	40	6'S1300 BNCH,w/BCK WAVE-THERM FRM	EA	$ 1,893.00	6%	$ 1,779.42
S1316	40	8'S1300 BNCH, w/BCK WAVE-THERM FRM	EA	$ 2,275.00	6%	$ 2,138.50
S1317	45	4'S1300 BNCH,W/O BCK FIE-THERM FRM	EA	$ 1,379.00	0%	$ 1,379.00
S1318	44	6'S1300 BNCH,W/O BCK FIE-THERM FRM	EA	$ 1,759.00	3%	$ 1,706.23
S1319	45	4'S1300 BNCH,W/O BCK PERF-THERM FRM	EA	$ 1,419.00	0%	$ 1,419.00
S1320	45	6'S1300 BNCH,W/O BCK PERF-THERM FRM	EA	$ 1,471.00	0%	$ 1,471.00
S1321	32	8'S1300 BNCH,W/O BCK PERF-THERM FRM	EA	$ 1,991.00	3%	$ 1,931.27
S1322	45	4'S1300 BNCH,W/O BCK SLT-THERM FRM	EA	$ 1,379.00	0%	$ 1,379.00
S1323	32	6'S1300 BNCH,W/O BCK SLT-THERM FRM	EA	$ 1,759.00	3%	$ 1,706.23
S1324	47	8'S1300 BNCH,W/O BCK SLT-THERM FRM	EA	$ 2,261.00	9%	$ 2,057.51
S1325	45	4'S1300 BNCH,W/O BCK DIA-THERM FRM	EA	$ 1,261.00	0%	$ 1,261.00
S1326	45	6'S1300 BNCH,W/O BCK DIA-THERM FRM	EA	$ 1,300.00	0%	$ 1,300.00
S1327	32	8'S1300 BNCH,W/O BCK DIA-THERM FRM	EA	$ 1,743.00	3%	$ 1,690.71
S1328	45	4'S1300 BNCH,W/O BCK WAVE-THERM FRM	EA	$ 1,379.00	0%	$ 1,379.00
S1329	44	6'S1300 BNCH,W/O BCK WAVE-THERM FRM	EA	$ 1,759.00	3%	$ 1,706.23
S1330	47	8'S1300 BNCH,W/O BCK WAVE-THERM FRM	EA	$ 2,275.00	9%	$ 2,070.25
S1331A	35	36 GAL S1300 RECEPT w/AU	EA	$ 1,871.00	16%	$ 1,571.64
S1331B	35	36 GAL S1300 RECEPT w/RB	EA	$ 1,834.00	16%	$ 1,540.56
S1331F	35	36 GAL S1300 RECEPT w/FT	EA	$ 1,786.00	16%	$ 1,500.24
S1332A	46	72 GAL S1300 RECEPT w/AU	EA	$ 2,865.00	16%	$ 2,406.60
S1332B	46	72 GAL S1300 RECEPT w/RB	EA	$ 2,627.00	16%	$ 2,206.68
S1332F	47	72 GAL S1300 RECEPT w/FT	EA	$ 2,357.00	9%	$ 2,144.87
S1333	46	24''ROUND 18''HIGH S1300 PLANTER-PC	EA	$ 1,385.00	16%	$ 1,163.40
S1334I	47	S1300 6''RD BLLRD 3'ING PC	EA	$ 607.00	9%	$ 552.37

GAMETIME SITE AMENITIES

Part No.	Part Group	Item Description	Unit	Commercial Price	OMNIA Disct	Contract Net Price
S1334S	40	S1300 6''RD BLLRD 3'SM PC	EA	$ 537.00	6%	$ 504.78
S1335I	32	S1300 8''RD BLLRD 3'ING PC	EA	$ 763.00	3%	$ 740.11
S1336S	32	S1300 8''RD BLLRD 3'SM PC	EA	$ 665.00	3%	$ 645.05
S1400	45	4'S1400 BNCH,w/BCK,IPE WOOD,PC FRM	EA	$ 2,336.00	0%	$ 2,336.00
S1401	44	6'S1400 BNCH,w/BCK,IPE WOOD,PC FRM	EA	$ 2,651.00	3%	$ 2,571.47
S1402	44	8'S1400 BNCH,w/BCK,IPE WOOD,PC FRM	EA	$ 2,967.00	3%	$ 2,877.99
S1403	45	4'S1400 BNCH,W/OBCK,IPE WOOD,PC FRM	EA	$ 1,396.00	0%	$ 1,396.00
S1404	45	6'S1400 BNCH,W/OBCK,IPE WOOD,PC FRM	EA	$ 1,566.00	0%	$ 1,566.00
S1405	45	8'S1400 BNCH,W/OBCK,IPE WOOD,PC FRM	EA	$ 1,725.00	0%	$ 1,725.00
S1406	45	4'S1400 BNCHw/SIDEARM,W/OBCK,IPE,PC	EA	$ 1,691.00	0%	$ 1,691.00
S1407	45	6'S1400 BNCHw/SIDEARM,W/OBCK,IPE,PC	EA	$ 1,903.00	0%	$ 1,903.00
S1408	45	8'S1400 BNCHw/SIDEARM,W/OBCK,IPE,PC	EA	$ 2,115.00	0%	$ 2,115.00
S1409	32	4'S1400 BNCH,w/BCK,SLTS,PC FRM	EA	$ 2,110.00	3%	$ 2,046.70
S1410	32	6'S1400 BNCH,w/BCK,SLTS,PC FRM	EA	$ 2,295.00	3%	$ 2,226.15
S1411	32	8'S1400 BNCH,w/BCK,SLTS,PC FRM	EA	$ 2,418.00	3%	$ 2,345.46
S1412	34	4'S1400 BNCH,W/OBCK,SLTS,PC FRM	EA	$ 1,272.00	3%	$ 1,233.84
S1413	45	6'S1400 BNCH,W/O BCK,SLTS,PC FRM	EA	$ 1,396.00	0%	$ 1,396.00
S1414	34	8'S1400 BNCH,W/O BCK,SLTS,PC FRM	EA	$ 1,524.00	3%	$ 1,478.28
S1415	45	4'S1400 BNCHw/SIDEARM,W/OBCK,SLT,PC	EA	$ 1,524.00	0%	$ 1,524.00
S1416	45	6'S1400 BNCHw/SIDEARM,W/OBCK,SLT,PC	EA	$ 1,651.00	0%	$ 1,651.00
S1417	34	8'S1400 BNCHw/SIDEARM,W/OBCK,SLT,PC	EA	$ 1,778.00	3%	$ 1,724.66
S1418A	44	36 GAL S1400 RECEPT w/AU	EA	$ 2,996.00	3%	$ 2,906.12
S1418B	44	36 GAL S1400 RECEPT w/RB	EA	$ 2,918.00	3%	$ 2,830.46
S1418F	44	36 GAL S1400 RECEPT w/FT	EA	$ 2,837.00	3%	$ 2,751.89
S1419	44	4'S1400 TBL,IPE WOOD,PC FRM	EA	$ 6,148.00	3%	$ 5,963.56
S1420	44	6'S1400 TBL,IPE WOOD,PC FRM	EA	$ 6,164.00	3%	$ 5,979.08
S1421	45	8'S1400 TBL,IPE WOOD,PC FRM	EA	$ 6,741.00	0%	$ 6,741.00
S1422I	44	S1400 4''SQ BLLRD 3'ING PC	EA	$ 330.00	3%	$ 320.10
S1422S	45	S1400 4''SQ BLLRD 3'SM PC	EA	$ 292.00	0%	$ 292.00
S1423I	44	S1400 4''SQ BLLRD 4'ING PC	EA	$ 352.00	3%	$ 341.44
S1423S	45	S1400 4''SQ BLLRD 4'SM PC	EA	$ 322.00	0%	$ 322.00
S1500I	46	2-SEAT S1500 BNCH,ROD,ING-PC FRM	EA	$ 2,591.00	16%	$ 2,176.44
S1500P	47	2-SEAT S1500 BNCH,ROD,PORT-PC FRM	EA	$ 2,591.00	9%	$ 2,357.81
S1500S	46	2-SEAT S1500 BNCH,ROD,SM-PC FRA	EA	$ 2,591.00	16%	$ 2,176.44
S1501I	40	3-SEAT S1500 BNCH,ROD,ING-PC FRM	EA	$ 2,943.00	6%	$ 2,766.42
S1501P	32	3-SEAT S1500 BNCH,ROD,PORT-PC FRM	EA	$ 2,943.00	3%	$ 2,854.71
S1501S	40	3-SEAT S1500 BNCH,ROD,SM-PC FRM	EA	$ 2,943.00	6%	$ 2,766.42
S1502I	44	4-SEAT S1500 BNCH,ROD,ING-PC FRM	EA	$ 3,319.00	3%	$ 3,219.43
S1502P	45	4-SEAT S1500 BNCH,ROD,PORT-PC FRM	EA	$ 3,319.00	0%	$ 3,319.00
S1502S	44	4-SEAT S1500 BNCH,ROD,SM-PC FRM	EA	$ 3,319.00	3%	$ 3,219.43
S1503A	45	32 GAL S1500 RECEPT w/AU	EA	$ 2,866.00	0%	$ 2,866.00
S1503B	45	32 GAL S1500 RECEPT w/RB	EA	$ 2,912.00	0%	$ 2,912.00
S1503F	45	32 GAL S1500 RECEPT w/FT	EA	$ 2,631.00	0%	$ 2,631.00
S1600I	32	S1600 BRNRECPLST 4'CANT BNCH,IG	EA	$ 1,363.00	3%	$ 1,322.11
S1600S	32	S1600 BRN REC PLST 4'CANT BNCH,SM	EA	$ 1,363.00	3%	$ 1,322.11
S1604I	40	S1600 STL HZ SLT 4'CANT BNCH,ING	EA	$ 1,363.00	6%	$ 1,281.22
S1604S	32	S1600 STL HZ SLT 4'CANT BNCH,SM	EA	$ 1,363.00	3%	$ 1,322.11
S1605I	44	S1600 BRNRECPLST 6'CANT TBL,4'SEAT	EA	$ 4,035.00	3%	$ 3,913.95
S1605S	44	S1600 BRNRECPLST 6'CANTTBL,4'SEAT	EA	$ 4,255.00	3%	$ 4,127.35
S1609I	44	S1600 STL HZ SLT 6'CANT TBL,4'SEAT	EA	$ 4,427.00	3%	$ 4,294.19
S1609S	44	S1600 STL HZ SLT 6'CANTTBL,4'SEAT	EA	$ 4,597.00	3%	$ 4,459.09
S1615I	32	S1600 BRNRECPLST 6'CANT BNCH,ING	EA	$ 1,704.00	3%	$ 1,652.88
S1615S	32	S1600 BRN REC PLST 6'CANT BNCH,SM	EA	$ 1,704.00	3%	$ 1,652.88
S1619I	40	S1600 STL HZ SLT 6'CANT BNCH,ING	EA	$ 1,704.00	6%	$ 1,601.76
S1619S	32	S1600 STL HZ SLT 6'CANT BNCH,SM	EA	$ 1,704.00	3%	$ 1,652.88

GAMETIME SITE AMENITIES

Part No.	Part Group	Item Description	Unit	Commercial Price	OMNIA Disct	Contract Net Price
S1620I	44	S1600 BRNRECPLST 4'DBL CANTBNCH,ING	EA	$ 2,384.00	3%	$ 2,312.48
S1620S	44	S1600 BRNRECPLST 4'DBL CANTBNCH,SM	EA	$ 2,384.00	3%	$ 2,312.48
S1624I	44	S1600 STL HZ SLT 4'DBL CANTBNCH,ING	EA	$ 2,384.00	3%	$ 2,312.48
S1624S	44	S1600 STL HZ SLT 4'DBL CANTBNCH,SM	EA	$ 2,384.00	3%	$ 2,312.48
S1701I	40	4'S1700BNCH ING W/BK Wood	EA	$ 2,641.00	6%	$ 2,482.54
S1701S	40	4'S1700BNCH SM W/BK Wood	EA	$ 2,645.00	6%	$ 2,486.30
S1702I	40	6'S1700BNCH ING W/BK Wood	EA	$ 2,884.00	6%	$ 2,710.96
S1702S	40	6'S1700BNCH SM W/BK Wood	EA	$ 2,888.00	6%	$ 2,714.72
S1703I	40	8'S1700BNCH ING W/BK Wood	EA	$ 3,127.00	6%	$ 2,939.38
S1703S	40	8'S1700BNCH SM W/BK Wood	EA	$ 3,131.00	6%	$ 2,943.14
S1705I	40	4'S1700BNCH ING W/O BK Wood	EA	$ 1,646.00	6%	$ 1,547.24
S1705S	40	4'S1700BNCH SM W/O BK Wood	EA	$ 1,651.00	6%	$ 1,551.94
S1706I	40	6'S1700BNCH ING W/O BK Wood	EA	$ 1,844.00	6%	$ 1,733.36
S1706S	40	6'S1700BNCH SM W/O BK Wood	EA	$ 1,845.00	6%	$ 1,734.30
S1707I	40	8'S1700BNCH ING W/O BK Wood	EA	$ 2,034.00	6%	$ 1,911.96
S1707S	40	8'S1700BNCH SM W/O BK Wood	EA	$ 2,043.00	6%	$ 1,920.42
S1709S	40	S1700 4' Batu Wood Bench Flat SM	EA	$ 2,786.00	6%	$ 2,618.84
S1710S	40	S1700 6' Batu Wood Bench Flat SM	EA	$ 3,029.00	6%	$ 2,847.26
S1711S	40	S1700 8' Batu Wood Bench Flat SM	EA	$ 3,271.00	6%	$ 3,074.74
S1713S	40	S1700 4' Batu Wood Bench No Back- FSM	EA	$ 1,615.00	6%	$ 1,518.10
S1714S	40	S1700 6' Batu Wood Bench No Back- FSM	EA	$ 1,806.00	6%	$ 1,697.64
S1715S	40	S1700 8' Batu Wood Bench No Back- FSM	EA	$ 2,005.00	6%	$ 1,884.70
S1717I	40	4'S1700BNCH ING W/BK Steel	EA	$ 2,175.00	6%	$ 2,044.50
S1717S	40	4'S1700BNCH SM W/BK Steel	EA	$ 2,178.00	6%	$ 2,047.32
S1718I	40	6'S1700BNCH ING W/BK Steel	EA	$ 2,275.00	6%	$ 2,138.50
S1718S	40	6'S1700BNCH SM W/BK Steel	EA	$ 2,279.00	6%	$ 2,142.26
S1719I	40	8'S1700BNCH ING W/BK Steel	EA	$ 2,391.00	6%	$ 2,247.54
S1719S	40	8'S1700BNCH SM W/BK Steel	EA	$ 2,396.00	6%	$ 2,252.24
S1721I	40	4'S1700BNCH ING W/O BK Steel	EA	$ 1,695.00	6%	$ 1,593.30
S1721S	40	4'S1700BNCH SM W/O BK Steel	EA	$ 1,700.00	6%	$ 1,598.00
S1722I	40	6'S1700BNCH ING W/O BK Steel	EA	$ 1,858.00	6%	$ 1,746.52
S1722S	40	6'S1700BNCH SM W/O BK Steel	EA	$ 1,863.00	6%	$ 1,751.22
S1723I	40	8'S1700BNCH ING W/O BK Steel	EA	$ 1,937.00	6%	$ 1,820.78
S1723S	40	8'S1700BNCH SM W/O BK Steel	EA	$ 1,945.00	6%	$ 1,828.30
S1725S	40	S1700 4' Horizontal Steel Bench- FSM	EA	$ 2,319.00	6%	$ 2,179.86
S1726S	40	S1700 6' Horizontal Steel Bench- FSM	EA	$ 2,419.00	6%	$ 2,273.86
S1727S	40	S1700 8' Horizontal Steel Bench- FSM	EA	$ 2,536.00	6%	$ 2,383.84
S1729S	40	S1700 4' HZ Steel Bench No Back- FSM	EA	$ 1,662.00	6%	$ 1,562.28
S1730S	40	S1700 6' HZ Steel Bench No Back- FSM	EA	$ 1,825.00	6%	$ 1,715.50
S1731S	40	S1700 8' HZ Steel Bench No Back- FSM	EA	$ 1,904.00	6%	$ 1,789.76
S1733	40	4'S1700BNCH WM W/BK Wood	EA	$ 2,778.00	6%	$ 2,611.32
S1734	40	6'S1700BNCH WM W/BK Wood	EA	$ 3,016.00	6%	$ 2,835.04
S1735	40	8'S1700BNCH WM W/BK Wood	EA	$ 3,255.00	6%	$ 3,059.70
S1737	40	4'S1700BNCH WM W/O BK Wood	EA	$ 1,798.00	6%	$ 1,690.12
S1738	40	6'S1700BNCH WM W/O BK Wood	EA	$ 1,994.00	6%	$ 1,874.36
S1739	40	8'S1700BNCH WM W/O BK Wood	EA	$ 2,188.00	6%	$ 2,056.72
S1741	40	4'S1700BNCH WM W/BK Steel	EA	$ 2,373.00	6%	$ 2,230.62
S1742	40	6'S1700BNCH WM W/BK Steel	EA	$ 2,474.00	6%	$ 2,325.56
S1743	40	8'S1700BNCH WM W/BK Steel	EA	$ 2,591.00	6%	$ 2,435.54
S1745	40	4'S1700BNCH WM W/O BK Steel	EA	$ 1,845.00	6%	$ 1,734.30
S1746	40	6'S1700BNCH WM W/O BK Steel	EA	$ 2,008.00	6%	$ 1,887.52
S1747	40	8'S1700BNCH WM W/O BK Steel	EA	$ 2,087.00	6%	$ 1,961.78
S1748F	32	S1700 SQR RECEPT	EA	$ 4,081.00	3%	$ 3,958.57
S1749B	32	S1700 SQR RECEPT	EA	$ 4,211.00	3%	$ 4,084.67
S1751B	40	S1700 SQR RECEPT	EA	$ 2,547.00	6%	$ 2,394.18

GAMETIME SITE AMENITIES

Part No.	Part Group	Item Description	Unit	Commercial Price	OMNIA Disct	Contract Net Price
S1751F	40	S1700 SQR RECEPT	EA	$ 2,351.00	6%	$ 2,209.94
S1800	32	4'S1800BNCH, BAMBOO - PC FRAME	EA	$ 2,380.00	3%	$ 2,308.60
S1801	32	6'S1800BNCH, BAMBOO - PC FRAME	EA	$ 2,825.00	3%	$ 2,740.25
S1802A	34	32 GAL S1800 BAMBOO RECEPT W/AU	EA	$ 2,676.00	3%	$ 2,595.72
S1802B	34	32 GALL S1800 BAMBOO RECEPT W/RB	EA	$ 2,602.00	3%	$ 2,523.94
S1802F	34	32 GAL S1800 BAMBOO RECEPT W/FT	EA	$ 2,527.00	3%	$ 2,451.19
S200I	47	S200 4'HZ SLT w/BCK BNCH-ING	EA	$ 1,623.00	9%	$ 1,476.93
S200S	47	S200 4'HZ SLT w/BCK BNCH-SM	EA	$ 1,390.00	9%	$ 1,264.90
S201I	47	S200 6'HZ SLT w/BCK BNCH-ING	EA	$ 1,801.00	9%	$ 1,638.91
S201S	47	S200 6'HZ SLT w/BCK BNCH-SM	EA	$ 1,622.00	9%	$ 1,476.02
S202I	47	S200 4'HZ SLT W/O BCK BNCH-ING	EA	$ 1,041.00	9%	$ 947.31
S202S	47	S200 4'HZ SLT W/O BCK BNCH-SM	EA	$ 861.00	9%	$ 783.51
S203I	47	S200 6'HZ SLT W/O BCK BNCH-ING	EA	$ 1,129.00	9%	$ 1,027.39
S203S	46	S200 6'HZ SLT W/O BCK BNCH-SM	EA	$ 949.00	16%	$ 797.16
S204	32	S200 36''RND TBL,HZ SLT SEAT	EA	$ 2,162.00	3%	$ 2,097.14
S300	32	4'S300 BNCH,BOW-PC FRM	EA	$ 2,341.00	3%	$ 2,270.77
S301	32	6'S300 BNCH,BOW-PC FRM	EA	$ 2,639.00	3%	$ 2,559.83
S302	40	4'S300 BNCH,MORNING-PC FRM	EA	$ 2,480.00	6%	$ 2,331.20
S303	40	6'S300 BNCH,MORNING-PC FRM	EA	$ 2,782.00	6%	$ 2,615.08
S304	32	4'S300 BNCH,SLT-PC FRM	EA	$ 2,232.00	3%	$ 2,165.04
S305	44	6'S300 BNCH,SLT-PC FRM	EA	$ 2,398.00	3%	$ 2,326.06
S306	44	4'S300 BNCH,BOW-THERM FRM	EA	$ 2,128.00	3%	$ 2,064.16
S307	34	6'S300 BNCH,BOW-THERM FRM	EA	$ 2,400.00	3%	$ 2,328.00
S308	44	8'S300 BNCH,BOW-THERM FRM	EA	$ 2,745.00	3%	$ 2,662.65
S309	32	4'S300 BNCH,MORNING-THERM FRM	EA	$ 2,255.00	3%	$ 2,187.35
S310	44	6'S300 BNCH,MORNING-THERM FRM	EA	$ 2,530.00	3%	$ 2,454.10
S311	44	4'S300 BNCH,SLT-THERM FRM	EA	$ 2,029.00	3%	$ 1,968.13
S312	34	6'S300 BNCH,SLT-THERM FRM	EA	$ 2,179.00	3%	$ 2,113.63
S313A	44	32 GAL S300 BOW RECEPT w/AU	EA	$ 2,370.00	3%	$ 2,298.90
S313B	32	32 GAL S300 BOW RECEPT w/RB	EA	$ 2,337.00	3%	$ 2,266.89
S313F	44	32 GAL S300 BOW RECEPT w/FT	EA	$ 2,291.00	3%	$ 2,222.27
S314A	45	32 GAL S300 MORNING RECEPT w/AU	EA	$ 2,312.00	0%	$ 2,312.00
S314B	34	32 GAL S300 MORNING RECEPT w/RB	EA	$ 2,284.00	3%	$ 2,215.48
S314F	34	32 GAL S300 MORNING RECEPT w/FT	EA	$ 2,232.00	3%	$ 2,165.04
S315A	44	32 GAL S300 SLT RECEPT w/AU	EA	$ 2,260.00	3%	$ 2,192.20
S315B	44	32 GAL S300 SLT RECEPT w/RB	EA	$ 2,226.00	3%	$ 2,159.22
S315F	32	32 GAL S300 SLT RECEPT w/FT	EA	$ 2,178.00	3%	$ 2,112.66
S316A	45	32 GAL S300 BOW RECEPT w/AU	EA	$ 2,154.00	0%	$ 2,154.00
S316B	45	32 GAL S300 BOW RECEPT w/RB	EA	$ 2,124.00	0%	$ 2,124.00
S316F	45	32 GAL S300 BOW RECEPT w/FT	EA	$ 2,082.00	0%	$ 2,082.00
S317A	45	32 GAL S300 MORNING RECEPT w/AU	EA	$ 2,102.00	0%	$ 2,102.00
S317B	45	32 GAL S300 MORNING RECEPT w/RB	EA	$ 2,075.00	0%	$ 2,075.00
S317F	45	32 GAL S300 MORNING RECEPT w/FT	EA	$ 2,029.00	0%	$ 2,029.00
S318A	45	32 GAL S300 SLT RECEPT w/AU	EA	$ 2,053.00	0%	$ 2,053.00
S318B	45	32 GAL S300 SLT RECEPT w/RB	EA	$ 2,025.00	0%	$ 2,025.00
S318F	45	32 GAL S300 SLT RECEPT w/FT	EA	$ 1,979.00	0%	$ 1,979.00
S400	47	4'S400BNCH w/BCK,HZ SLT-CNTR ARM-PC	EA	$ 2,082.00	9%	$ 1,894.62
S401	15	6'S400BNCH w/BCK,HZ SLT-CNTR ARM-PC	EA	$ 2,700.00	16%	$ 2,268.00
S402	46	4'S400BNCHw/BCK,SLT-CNTR ARM-PC FRM	EA	$ 2,116.00	16%	$ 1,777.44
S403	47	6'S400BNCHw/BCK,SLT-CNTR ARM-PC FRM	EA	$ 2,216.00	9%	$ 2,016.56
S404	32	8'S400BNCHw/BCK,SLT-CNTR ARM-PC FRM	EA	$ 2,282.00	3%	$ 2,213.54
S405	46	4'S400 BNCH w/BCK,HZ SLT-PC FRM	EA	$ 2,030.00	16%	$ 1,705.20
S406	35	6'S400 BNCH w/BCK,HZ SLT-PC FRM	EA	$ 2,125.00	16%	$ 1,785.00
S407	32	8'S400 BNCH w/BCK,HZ SLT-PC FRM	EA	$ 2,221.00	3%	$ 2,154.37
S408	45	S400 CHAIR,SLT-PC FRM	EA	$ 838.00	0%	$ 838.00

GAMETIME SITE AMENITIES

Part No.	Part Group	Item Description	Unit	Commercial Price	OMNIA Disct	Contract Net Price
S409	35	4'S400 BNCH w/BCK,SLT-PC FRM	EA	$ 1,962.00	16%	$ 1,648.08
S410	40	6'S400 BNCH w/BCK,SLT-PC FRM	EA	$ 2,064.00	6%	$ 1,940.16
S411	32	8'S400 BNCH w/BCK,SLT-PC FRM	EA	$ 2,211.00	3%	$ 2,144.67
S412	40	6'S400 BNCH W/O BCK,SLT-CNTR ARM-PC	EA	$ 1,728.00	6%	$ 1,624.32
S413	35	4'S400 BNCH W/O BCK,HZ SLT-PC FRM	EA	$ 1,782.00	16%	$ 1,496.88
S414	35	6'S400 BNCH W/O BCK,HZ SLT-PC FRM	EA	$ 1,835.00	16%	$ 1,541.40
S415	46	4'S400 BNCH W/O BCK,SLT-PC FRM	EA	$ 1,474.00	16%	$ 1,238.16
S416	47	6'S400 BNCH W/O BCK,SLT-PC FRM	EA	$ 1,574.00	9%	$ 1,432.34
S417I	35	S400 2STSLDTOP ADATBL,IN,SLT-PC FRM	EA	$ 3,187.00	16%	$ 2,677.08
S417S	35	S400 2STSLDTOP ADATBL,SM,SLT-PC FRM	EA	$ 3,272.00	16%	$ 2,748.48
S418I	46	S400 3STSLDTOP ADATBL,IN,SLT-PC FRM	EA	$ 3,880.00	16%	$ 3,259.20
S418S	35	S400 3STSLDTOP ADATBL,SM,SLT-PC FRM	EA	$ 3,963.00	16%	$ 3,328.92
S419I	46	S400 SLDTOP TBL,IN,SEATS SLT-PC FRM	EA	$ 4,570.00	16%	$ 3,838.80
S419S	46	S400 SLDTOP TBL,SM,SEATS SLT-PC FRM	EA	$ 4,652.00	16%	$ 3,907.68
S425	32	36''S400 ROUND TBL,SLD TOP-PC FRM	EA	$ 965.00	3%	$ 936.05
S426I	47	S400 6''RD BLLRD 4'ING PC	EA	$ 763.00	9%	$ 694.33
S426S	40	S400 6''RD BLLRD 4'SM PC	EA	$ 686.00	6%	$ 644.84
S500	44	6'S500 BNCH w/BCK,- SIDE ARM-HZ SLT	EA	$ 2,446.00	3%	$ 2,372.62
S501	34	6'S500 BNCH W/O BCK,SIDE ARM,HZ SLT	EA	$ 1,829.00	3%	$ 1,774.13
S502	44	6'S500 BNCH w/BCK,SIDE AND CNARM-HZ	EA	$ 2,526.00	3%	$ 2,450.22
S503	44	6'S500 BNCH w/BCK,NO ARM HZ SLT-PC	EA	$ 2,231.00	3%	$ 2,164.07
S504	34	6'S500 BNCH W/O BCK,NO ARM,HZ SLT	EA	$ 1,525.00	3%	$ 1,479.25
S505A	46	36 GAL S500 RECEPT w/AU	EA	$ 1,554.00	16%	$ 1,305.36
S505B	46	36 GAL S500 RECEPT w/RB	EA	$ 1,454.00	16%	$ 1,221.36
S505F	46	36 GAL S500 RECEPT w/FT	EA	$ 1,361.00	16%	$ 1,143.24
S506I	47	S500 6'' RD BOLLARD 3ft INGROUND P/C	EA	$ 743.00	9%	$ 676.13
S506S	35	S500 6'' RD BOLLARD 3ft SURFACE MOUNT P/C	EA	$ 839.00	16%	$ 704.76
S507I	47	S500 8'' RD BOLLARD 3ft INGROUND P/C	EA	$ 892.00	9%	$ 811.72
S507S	40	S500 8'' RD BOLLARD 3ft SURFACE MOUNT P/C	EA	$ 853.00	6%	$ 801.82
S608	32	36''SQ S600 TBL w/4 CHAIRS,SM	EA	$ 5,577.00	3%	$ 5,409.69
S609	44	21''S600 CHAIR w/BCK,PC	EA	$ 1,081.00	3%	$ 1,048.57
S610	47	4'S600 BNCH w/BCK,PC	EA	$ 1,892.00	9%	$ 1,721.72
S611	47	6'S600 BNCH w/BCK,PC	EA	$ 2,071.00	9%	$ 1,884.61
S612	47	8'S600 BNCH w/BCK,PC	EA	$ 2,252.00	9%	$ 2,049.32
S613	40	4'S600 BNCH W/O BCK,PC	EA	$ 1,442.00	6%	$ 1,355.48
S614	47	6'S600 BNCH W/O BCK,PC	EA	$ 1,622.00	9%	$ 1,476.02
S615	47	8'S600 BNCH W/O BCK,PC	EA	$ 1,801.00	9%	$ 1,638.91
S616A	44	32 GAL S600 RECEPT w/AU	EA	$ 2,162.00	3%	$ 2,097.14
S616B	45	32 GAL S600 RECEPT w/RB	EA	$ 1,982.00	0%	$ 1,982.00
S616F	45	32 GAL S600 RECEPT w/FT	EA	$ 1,801.00	0%	$ 1,801.00
S617I	44	S600 6''SQ BLLRD 3'ING PC	EA	$ 635.00	3%	$ 615.95
S617S	44	S600 6''SQ BLLRD 3'SM PC	EA	$ 607.00	3%	$ 588.79
S618I	44	S600 6''SQ BLLRD 4'ING PC	EA	$ 665.00	3%	$ 645.05
S618S	44	S600 6''SQ BLLRD 4'SM PC	EA	$ 645.00	3%	$ 625.65
S700I	34	S700 S REC BRN 6'w/BCK BNCH-ING	EA	$ 1,917.00	3%	$ 1,859.49
S700S	34	S700 S REC BRN 6'w/BCK BNCH-SM	EA	$ 1,917.00	3%	$ 1,859.49
S704I	45	S700 S REC BRN 6'W/O BCK BNCH-ING	EA	$ 969.00	0%	$ 969.00
S704S	45	S700 S REC BRN 6'W/O BCK BNCH-SM	EA	$ 969.00	0%	$ 969.00
S708I	45	S700 S STL HZ SLT 6'TBL-ING	EA	$ 4,000.00	0%	$ 4,000.00
S708S	45	S700 S STL HZ SLT 6'TBL-SM	EA	$ 4,087.00	0%	$ 4,087.00
S709A	45	32 GAL S700 REC BRN RECEPT w/AU	EA	$ 1,699.00	0%	$ 1,699.00
S709B	45	32 GAL S700 REC BRN RECEPT w/RB	EA	$ 1,657.00	0%	$ 1,657.00
S709F	45	32 GAL S700 REC BRN RECEPT w/FT	EA	$ 1,568.00	0%	$ 1,568.00
S713I	45	S700 S 6'STL HZ SLT w/BCK BNCH	EA	$ 2,307.00	0%	$ 2,307.00
S713S	45	S700 S 6'STL HZ SLT w/BCK BNCH	EA	$ 2,307.00	0%	$ 2,307.00

GAMETIME SITE AMENITIES

Part No.	Part Group	Item Description	Unit	Commercial Price	OMNIA Disct	Contract Net Price
S714I	45	S700 S 6'STL HZ SLT w/BCK BNCH-ING	EA	$ 2,193.00	0%	$ 2,193.00
S714S	45	S700 S 6'STL HZ SLT w/BCK BNCH-SM	EA	$ 2,193.00	0%	$ 2,193.00
S715I	44	S700 S 4'STL HZ SLT W/O BCK BNCH-IN	EA	$ 1,079.00	3%	$ 1,046.63
S715S	44	S700 S 4'STL HZ SLT W/O BCK BNCH-SM	EA	$ 1,079.00	3%	$ 1,046.63
S716I	45	S700 S 6'STL HZ SLT W/O BCK BNCH-IN	EA	$ 1,177.00	0%	$ 1,177.00
S716S	45	S700 S 6'STL HZ SLT W/O BCK BNCH-SM	EA	$ 1,177.00	0%	$ 1,177.00
S717I	34	S700 S 8'STL HZ SLT W/O BCK BNCH-IN	EA	$ 1,284.00	3%	$ 1,245.48
S717S	45	S700 S 8'STL HZ SLT W/O BCK BNCH-SM	EA	$ 1,284.00	0%	$ 1,284.00
S718I	45	S700 S BRN REC 6'TBL-ING	EA	$ 2,870.00	0%	$ 2,870.00
S718S	45	S700 S BRN REC 6'TBL-SM	EA	$ 2,870.00	0%	$ 2,870.00
S722S	45	S700 S STL HZ SLT ADA 8'TBL-SM	EA	$ 4,533.00	0%	$ 4,533.00
S723I	44	S700 S STL HZ SLT 8'TBL-ING	EA	$ 5,373.00	3%	$ 5,211.81
S723S	44	S700 S STL HZ SLT 8'TBL-SM	EA	$ 5,455.00	3%	$ 5,291.35
S724	45	S700 S BRN REC 6'TBL	EA	$ 2,783.00	0%	$ 2,783.00
S725	45	S700 S BRN REC 8'TBL	EA	$ 3,189.00	0%	$ 3,189.00
S732	45	S700 S BRN HANDICAP REC 8'TBL	EA	$ 3,216.00	0%	$ 3,216.00
S736I	45	S700 S 6'STL HZ SLT W/O BCK BNCH-IN	EA	$ 1,264.00	0%	$ 1,264.00
S736S	45	S700 S 6'STL HZ SLT W/O BCK BNCH-SM	EA	$ 1,264.00	0%	$ 1,264.00
S737I	47	S700 6''RD BLLRD 3'ING PC	EA	$ 496.00	9%	$ 451.36
S737S	40	S700 6''RD BLLRD 3'SM PC	EA	$ 461.00	6%	$ 433.34
S738I	40	S700 6''RD BLLRD 3'ING w/1CHN PC	EA	$ 471.00	6%	$ 442.74
S738S	32	S700 6''RD BLLRD 3'SM w/1CHN PC	EA	$ 437.00	3%	$ 423.89
S739I	40	S700 6''RD BLLRD 3'ING w/2CHN loop	EA	$ 477.00	6%	$ 448.38
S739S	40	S700 6''RD BLLRD 3'SM w/2CHN PC	EA	$ 447.00	6%	$ 420.18
S740I	47	S700 6''RD BLLRD 4'ING PC	EA	$ 546.00	9%	$ 496.86
S740S	40	S700 6''RD BLLRD 4'SM PC	EA	$ 521.00	6%	$ 489.74
S741I	46	S700 6''RD BLLRD 4'ING w/1CHN PC	EA	$ 603.00	16%	$ 506.52
S741S	47	S700 6''RD BLLRD 4'SM w/1CHN PC	EA	$ 546.00	9%	$ 496.86
S742I	46	S700 6''RD BLLRD 4'ING w/2CHN PC	EA	$ 611.00	16%	$ 513.24
S742S	47	S700 6''RD BLLRD 4'SM w/2CHN PC	EA	$ 555.00	9%	$ 505.05
S800	47	S800 2'PERF BCKLESS BNCH,PORT/SM	EA	$ 761.00	9%	$ 692.51
S801	47	S800 2'PERF BCKLESS BNCH,PORT/SM	EA	$ 795.00	9%	$ 723.45
S802	35	S800 4'PERF BCKLESS BNCH,PORT/SM	EA	$ 1,411.00	16%	$ 1,185.24
S803	35	S800 6'PERF BCKLESS BNCH,PORT/SM	EA	$ 1,764.00	16%	$ 1,481.76
S904	32	4'S900 W/O BCK BNCH,VERT SLT-THERM	EA	$ 1,392.00	3%	$ 1,350.24
S905	44	6'S900 W/O BCK BNCH,VERT SLT-THERM	EA	$ 1,723.00	3%	$ 1,671.31
S906	45	4'S900 w/BCK BNCH,VERT SLT-THERM	EA	$ 1,839.00	0%	$ 1,839.00
S907	46	6'S900 w/BCK BNCH,VERT SLT-THERM	EA	$ 2,736.00	16%	$ 2,298.24
S908	34	6'S900 HVY DTY TBL,SLT ROLLED-PC	EA	$ 1,923.00	3%	$ 1,865.31
S909	34	6'S900 HVY DTY TBL,SLT ROLLED-PC	EA	$ 2,006.00	3%	$ 1,945.82
S910	44	8'S900 HVY DTY TBL,SLT ROLLED-PC	EA	$ 2,293.00	3%	$ 2,224.21
S911	34	8'S900 HVY DTY TBL,SLT ROLLED-PC	EA	$ 2,223.00	3%	$ 2,156.31
S912	34	8'S900 2SIDED HDTY ADATBL,SLT RLD	EA	$ 2,088.00	3%	$ 2,025.36
S913	44	8'S900 2SIDED HDTY ADA TBL,SLT RLD	EA	$ 2,174.00	3%	$ 2,108.78
S914A	45	36 GAL S900 RECEPT w/AU	EA	$ 1,203.00	0%	$ 1,203.00
S914B	45	36 GAL S900 RECEPT w/RB	EA	$ 1,118.00	0%	$ 1,118.00
S914F	45	36 GAL S900 RECEPT w/FT	EA	$ 1,056.00	0%	$ 1,056.00
T100I	46	4' GORILLA BENCH W/PERFORATED SEAT IG	EA	$ 1,023.00	16%	$ 859.32
T100S	15	4' GORILLA BENCH W/PERFORATED SEAT SM	EA	$ 1,023.00	16%	$ 859.32
T101I	35	4' ELEPHANT BENCH W/PERFORATED SEAT IG	EA	$ 1,023.00	16%	$ 859.32
T101S	15	4' ELEPHANT BENCH W/PERFORATED SEAT SM	EA	$ 1,023.00	16%	$ 859.32
T102I	46	6' POND BENCH THERMOCOAT IG	EA	$ 1,109.00	16%	$ 931.56
T102P	46	6' POND BENCH THERMOCOAT PT	EA	$ 1,109.00	16%	$ 931.56
T102S	46	6' POND BENCH THERMOCOAT SM	EA	$ 1,109.00	16%	$ 931.56
T103I	46	6' LEAF BENCH THERMOCOAT IG	EA	$ 1,109.00	16%	$ 931.56

GAMETIME SITE AMENITIES

Part No.	Part Group	Item Description	Unit	Commercial Price	OMNIA Disct	Contract Net Price
T103P	46	6' LEAF BENCH THERMOCOAT PT	EA	$ 1,109.00	16%	$ 931.56
T103S	46	6' LEAF BENCH THERMOCOAT SM	EA	$ 1,109.00	16%	$ 931.56
T104I	46	6' BUG BENCH THERMOCOAT IG	EA	$ 1,109.00	16%	$ 931.56
T104P	46	6' BUG BENCH THERMOCOAT PT	EA	$ 1,109.00	16%	$ 931.56
T104S	46	6' BUG BENCH THERMOCOAT SM	EA	$ 1,109.00	16%	$ 931.56
T105	15	POND RECEPTACLE W/ FLAT TOP LID, LINER	EA	$ 1,288.00	16%	$ 1,081.92
T106	15	LEAF RECEPTACLE W/ FLAT TOP LID, LINER	EA	$ 1,288.00	16%	$ 1,081.92
T107	15	BUG RECEPTACLE W/ FLAT TOP LID, LINER	EA	$ 1,288.00	16%	$ 1,081.92
T108I	32	6' DURACLAD BENCH W/BACK THERMOCOAT IG	EA	$ 852.00	3%	$ 826.44
T108P	32	6' DURACLAD BENCH W/BACK THERMOCOAT PT	EA	$ 852.00	3%	$ 826.44
T108S	32	6' DURACLAD BENCH W/BACK THERMOCOAT SM	EA	$ 852.00	3%	$ 826.44
T109I	47	6' DURACLAD SEAT THERMOCOATED IG	EA	$ 516.00	9%	$ 469.56
T109P	47	6' DURACLAD SEAT THERMOCOATED PT	EA	$ 516.00	9%	$ 469.56
T109S	47	6' DURACLAD SEAT THERMOCOATED SM	EA	$ 516.00	9%	$ 469.56
T110	15	32 GAL DURACLAD RECEPTACLE SM	EA	$ 995.00	16%	$ 835.80
UF1546	44	6' Rwd Bench W/ Inground Base	EA	$ 2,362.00	3%	$ 2,291.14
UF1547	44	6' Rwd Bench W/ Inground Base & Arm	EA	$ 2,444.00	3%	$ 2,370.68
UF1556	70	6' Rwd Bench W/ Flush Mt Base	EA	$ 2,390.00	3%	$ 2,318.30
UF1557	44	6' Rwd Bench W/ Flush Mt Base & Arm	EA	$ 2,478.00	3%	$ 2,403.66
UF1996	44	6' Jatoba Victorian W/Arms	EA	$ 2,265.00	3%	$ 2,197.05
UF1998	70	8' Jatoba Victorian W/Arms	EA	$ 2,422.00	3%	$ 2,349.34
UF1999	70	8' Jatoba Victorian W/Arms - Double	EA	$ 3,844.00	3%	$ 3,728.68
UF2106	44	6' Jatoba Victorian	EA	$ 1,763.00	3%	$ 1,710.11
UF2108	44	8' Jatoba Victorian	EA	$ 1,839.00	3%	$ 1,783.83
UF3001	70	Concealed Mount Hardware	EA	$ 112.00	3%	$ 108.64
UF8006	44	6' Bench - Jatoba	EA	$ 3,640.00	3%	$ 3,530.80
UF8008	44	8'Jatoba Bristol Bench	EA	$ 3,912.00	3%	$ 3,794.64
UF8106	44	6' Jatoba Bristol Seat	EA	$ 2,603.00	3%	$ 2,524.91
UF8506	70	6' Bench W/Arm Rests	EA	$ 2,541.00	3%	$ 2,464.77
UF9106	70	6' Arlington Bench	EA	$ 2,705.00	3%	$ 2,623.85
UF9116	44	6' Arlington Bench W/ Intermediate Arm	EA	$ 3,803.00	3%	$ 3,688.91
UF9118	70	8' Arlington Bench W/ Intermediate Arm	EA	$ 3,872.00	3%	$ 3,755.84
UF9206	44	6' Arlington Seat	EA	$ 1,792.00	3%	$ 1,738.24
UF9216	44	6' Arlington Seat W/ Intermediate Arm	EA	$ 2,631.00	3%	$ 2,552.07
UF9218	44	8' Arlington Seat W/ Intermediate Arm	EA	$ 2,969.00	3%	$ 2,879.93
UL1180	70	Inground Pedestal Mount	EA	$ 101.00	3%	$ 97.97
UL2050	70	Receptacle Top Connector Pkg	EA	$ 69.00	3%	$ 66.93
UL8256	70	24"X 36"Hi Jatoba Recp	EA	$ 4,362.00	3%	$ 4,231.14
UL8750	70	24"X 30"Hi Perf Recp	EA	$ 3,954.00	3%	$ 3,835.38
UL8756	70	24"X 36"Hi Perf Recp	EA	$ 4,064.00	3%	$ 3,942.08
UL9300	70	19" X 30" High Litter Recept.	EA	$ 1,661.00	3%	$ 1,611.17
UL9310	44	24" X 30" High Litter Recept.	EA	$ 2,227.00	3%	$ 2,160.19
UL9313	70	24" X 30" High Ash/Litter Recept.	EA	$ 2,356.00	3%	$ 2,285.32
UL9316	70	24" X 36" High Litter Recept.	EA	$ 2,321.00	3%	$ 2,251.37
UL9328	70	24" X 36" High Ash/Litter Recept.	EA	$ 2,460.00	3%	$ 2,386.20

DERO Bike Racks 2024 OMNIA Contract Discount: 5%		
Part No.	**Description**	**MSRP***
AR-IG	Arc Rack, Inground Mount, Galvanized or Powder Coated, Parks 2 bikes	$ 437.00
AR-FT	Arc Rack, Surface Mount, Galvanized or Powder Coated, Parks 2 bikes	$ 506.00
BB-FT	Bike Bike Rack, Surface Mount, Galvanized or Powder Coated, Parks 4 bikes	$ 834.00
BH-IG	Bike Hitch Rack, Inground Mount, Galvanized or Powder Coated, Parks 2 bikes	$ 223.00
BH-FT	Bike Hitch Rack, Surface Mount, Galvanized or Powder Coated, Parks 2 bikes	$ 235.00
S3-FT	Campus Rack, Surface Mount, Galvanized or Powder Coated, Parks 3 bikes	$ 779.00
S4-FT	Campus Rack, Surface Mount, Galvanized or Powder Coated, Parks 4 bikes	$ 859.00
S5-FT	Campus Rack, Surface Mount, Galvanized or Powder Coated, Parks 5 bikes	$ 1,077.00
S6-FT	Campus Rack, Surface Mount, Galvanized or Powder Coated, Parks 6 bikes	$ 1,244.00
D5-FT	Campus Rack, Surface Mount, Galvanized or Powder Coated, Parks 5 bikes	$ 883.00
D7-FT	Campus Rack, Surface Mount, Galvanized or Powder Coated, Parks 7 bikes	$ 1,192.00
D9-FT	Campus Rack, Surface Mount, Galvanized or Powder Coated, Parks 9 bikes	$ 1,316.00
D11-FT	Campus Rack, Surface Mount, Galvanized or Powder Coated, Parks 11 bikes	$ 1,472.00
DT-IG	Downtown Rack, Inground Mount, Galvanized or Powder Coated, Parks 2 bikes	$ 220.00
DT-FT	Downtown Rack, Surface Mount, Galvanized or Powder Coated, Parks 2 bikes	$ 251.00
DT-FT-B3	Downtown Rack 3 Unit Rail Mount, Galvanized or Powder Coated, Parks 6 bikes	$ 1,006.00
DT-FT-B4	Downtown Rack 4 Unit Rail Mount, Galvanized or Powder Coated, Parks 8 bikes	$ 1,401.00
DT-FT-B5	Downtown Rack 5 Unit Rail Mount, Galvanized or Powder Coated, Parks 10 bikes	$ 1,772.00
DT-FT-B6	Downtown Rack 6 Unit Rail Mount, Galvanized or Powder Coated, Parks 12 bikes	$ 2,201.00
EV-FT-GV	Event Rack, Surface Mount, Galvanized only - parking for 14 bikes	$ 551.00
HX-FT	Helix Rack, Surface Mount, Galvanized or Powder Coated, Parks 6 bikes	$ 706.00
HR-IG	Hoop Rack, Inground Mount, Galvanized or Powder Coated, Parks 2 bikes	$ 170.00
HR-FT	Hoop Rack, Surface Mount, Galvanized or Powder Coated, Parks 2 bikes	$ 176.00
HR-FT-B3	Hoop Rack 3 Unit Rail Mount, Galvanized or Powder Coated, Parks 6 bikes	$ 781.00
HR-FT-B4	Hoop Rack 4 Unit Rail Mount, Galvanized or Powder Coated, Parks 8 bikes	$ 1,101.00
HR-FT-B5	Hoop Rack 5 Unit Rail Mount, Galvanized or Powder Coated, Parks 10 bikes	$ 1,397.00
HR-FT-B6	Hoop Rack 6 Unit Rail Mount, Galvanized or Powder Coated, Parks 12 bikes	$ 1,751.00
HRHD-IG	Hoop HD Rack, Inground Mount, Galvanized or Powder Coated, Parks 2 bikes	$ 232.00
HRHD-FT	Hoop HD Rack, Surface Mount, Galvanized or Powder Coated, Parks 2 bikes	$ 244.00
HRHD-FT-B3	Hoop HD Rack 3 Unit Rail Mount, Galvanized or Powder Coated, Parks 6 bikes	$ 985.00
HRHD-FT-B4	Hoop HD Rack 4 Unit Rail Mount, Galvanized or Powder Coated, Parks 8 bikes	$ 1,373.00
HRHD-FT-B5	Hoop HD Rack 5 Unit Rail Mount, Galvanized or Powder Coated, Parks 10 bikes	$ 1,737.00
HRHD-FT-B6	Hoop HD Rack 6 Unit Rail Mount, Galvanized or Powder Coated, Parks 12 bikes	$ 2,159.00
RR2H-IG	Rolling Rack 2 hump, Inground Mount, Galvanized or Powder Coated, Parks 5 bikes	$ 482.00
RR2H-FT	Rolling Rack 2 hump, Surface Mount, Galvanized or Powder Coated, Parks 5 bikes	$ 545.00
RR3H-IG	Rolling Rack 3 hump, Inground Mount, Galvanized or Powder Coated, Parks 7 bikes	$ 628.00
RR3H-FT	Rolling Rack 3 hump, Surface Mount, Galvanized or Powder Coated, Parks 7 bikes	$ 700.00
RR4H-IG	Rolling Rack 4 hump, Inground Mount, Galvanized or Powder Coated, Parks 9 bikes	$ 768.00
RR4H-FT	Rolling Rack 4 hump, Surface Mount, Galvanized or Powder Coated, Parks 9 bikes	$ 841.00
RR5H-IG	Rolling Rack 5 hump, Inground Mount, Galvanized or Powder Coated, Parks 11 bikes	$ 1,056.00
RR5H-FT	Rolling Rack 5 hump, Surface Mount, Galvanized or Powder Coated, Parks 11 bikes	$ 1,129.00
RO-IG	Round Rack, Inground Mount, Galvanized or Powder Coated, Parks 2 bikes	$ 382.00
RO-FT	Round Rack, Surface Mount, Galvanized or Powder Coated, Parks 2 bikes	$ 411.00
SW-IG	Swerve Rack, Inground Mount, Galvanized or Powder Coated, Parks 2 bikes	$ 194.00
SW-FT	Swerve Rack, Surface Mount, Galvanized or Powder Coated, Parks 2 bikes	$ 200.00
SW-FT-B3	Swerve Rack 3 Unit Rail Mount, Galvanized or Powder Coated, Parks 6 bikes	$ 813.00
SW-FT-B4	Swerve Rack 4 Unit Rail Mount, Galvanized or Powder Coated, Parks 8 bikes	$ 1,197.00

NATIONAL RECREATION SYSTEMS BLEACHERS 2024 OMNIA Contract Discount: 6%						
Part No.	**Description**	**Row Count**	**Seat Count**	**Seat Length**	**Weight**	**MSRP**
2 ROW TIP N' ROLL "STANDARD" (Qualifies for Fast Ship)		***Rows***	***Seats***	***Length***	***Weight***	***2024 Price***
TR-0207.5STD	DESCRIPTION	2	10	7'6"	121	$ 899.71
TR-0209STD	Aluminum angle understructure 8" rise/row	2	12	9'	128	$ 962.97
TR-0212STD	2 X 10 anodized aluminum seat plank	2	16	12'	157	$ 1,296.85
TR-0215STD	(1) 2 X 10 mill finish aluminum foot plank	2	20	15'	174	$ 1,411.66
TR-0221STD	5" casters with non-marring wheels	2	28	21'	245	$ 1,869.71
TR-0224STD	Non-marring rubber foot pads	2	32	24'	276	$ 2,280.91
2 ROW TIP N' ROLL "PREFERRED" (Qualifies for Fast Ship)		***Rows***	***Seats***	***Length***	***Weight***	***2024 Price***
TR-0207.5PRF	DESCRIPTION	2	10	7'6"	135	$ 985.23
TR-0209PRF	Aluminum angle understructure 8" rise/row	2	12	9'	145	$ 1,083.64
TR-0212PRF	2 X 10 anodized aluminum seat plank	2	16	12'	179	$ 1,467.89
TR-0215PRF	(2) 2 X 10 mill finish aluminum foot planks	2	20	15'	201	$ 1,593.24
TR-0221PRF	5" casters with non-marring wheels	2	28	21'	282	$ 2,116.90
TR-0224PRF	Non-marring rubber foot pads	2	32	24'	320	$ 2,559.73
3 ROW TIP N' ROLL "STANDARD" (Qualifies for Fast Ship)		***Rows***	***Seats***	***Length***	***Weight***	***2024 Price***
TR-0307.5STD	DESCRIPTION	3	15	7'6"	160	$ 1,165.64
TR-0309STD	Aluminum angle understructure 6" rise/row	3	18	9'	173	$ 1,272.25
TR-0312STD	2 X 10 anodized aluminum seat plank	3	24	12'	219	$ 1,805.28
TR-0315STD	(1) 2 X 10 mill finish aluminum foot plank	3	30	15'	246	$ 1,969.29
TR-0321STD	5" casters with non-marring wheels	3	42	21'	343	$ 2,624.16
TR-0324STD	Non-marring rubber foot pads	3	48	24'	392	$ 3,199.37
3 ROW TIP N' ROLL "PREFERRED" (Qualifies for Fast Ship)		***Rows***	***Seats***	***Length***	***Weight***	***2024 Price***
TR-0307.5PRF	DESCRIPTION	3	15	7'6"	188	$ 1,354.25
TR-0309PRF	Aluminum angle understructure 6" rise/row	3	18	9'	206	$ 1,477.26
TR-0312PRF	2 X 10 anodized aluminum seat plank	3	24	12'	263	$ 2,132.13
TR-0315PRF	(2) 2 X 10 mill finish aluminum foot planks	3	30	15'	301	$ 2,338.31
TR-0321PRF	5" casters with non-marring wheels	3	42	21'	419	$ 3,138.45
TR-0324PRF	Non-marring rubber foot pads	3	48	24'	479	$ 3,757.00
3 & 4 ROW TIP N' ROLL LOW-RISE "STANDARD" (Qualifies for Fast Ship)		***Rows***	***Seats***	***Length***	***Weight***	***2024 Price***
TR-0307.5ALRSTD	DESCRIPTION	3	15	7'6"	163	$ 1,336.68
TR-0312ALRSTD	Aluminum angle understructure 6" rise/row	3	24	12'	232	$ 2,000.92
TR-0315ALRSTD	11-1/2" first row seat height	3	30	15'	256	$ 2,256.31
TR-0407.5ALRSTD	2 X 12 anodized aluminum seat plank	4	20	7'6"	240	$ 1,913.06
TR-0412ALRSTD	(1) 2 X 10 mill finish aluminum foot plank	4	32	12'	337	$ 2,830.34
TR-0415ALRSTD	5" casters with non-marring wheels	4	40	15'	371	$ 3,158.36
	Non-marring rubber foot pads					
3 & 4 ROW TIP N' ROLL LOW-RISE "PREFERRED" (Qualifies for Fast Ship)		***Rows***	***Seats***	***Length***	***Weight***	***2024 Price***
TR-0307.5ALRPRF	DESCRIPTION	3	15	7'6"	191	$ 1,518.26
TR-0312ALRPRF	Aluminum angle understructure 6" rise/row	3	24	12'	276	$ 2,297.31
TR-0315ALRPRF	11-1/2" first row seat height	3	30	15'	310	$ 2,583.16
TR-0407.5ALRPRF	2 X 12 anodized aluminum seat plank	4	20	7'6"	282	$ 2,175.48
TR-0412ALRPRF	(2) 2 X 10 mill finish aluminum foot planks	4	32	12'	403	$ 3,281.37
TR-0415ALRPRF	5" casters with non-marring wheels	4	40	15'	452	$ 3,658.59
	Non-marring rubber foot pads					
3 & 4 ROW LOW RISE "STANDARD" (Qualifies for Fast Ship)		***Rows***	***Seats***	***Length***	***Weight***	***2024 Price***
NB-0315ALRSTD	DESCRIPTION	3	30	15'	249	$ 2,116.90
NB-0321ALRSTD	Aluminum angle understructure 6" rise/row	3	42	21'	351	$ 2,927.58
NB-0324ALRSTD	10-1/2" first row seat height	3	48	24'	410	$ 3,445.38
NB-0415ALRSTD	2 X 12 anodized aluminum seat plank	4	40	15'	356	$ 2,936.95
NB-0421ALRSTD	(1) 2 X 10 mill finish aluminum foot plank	4	56	21'	487	$ 4,001.84
NB-0424ALRSTD		4	64	24'	569	$ 4,756.29
3 & 4 ROW LOW RISE "PREFERRED" (Qualifies for Fast Ship)		***Rows***	***Seats***	***Length***	***Weight***	***2024 Price***
NB-0315ALRPRF	DESCRIPTION	3	30	15'	303	$ 2,451.95
NB-0321ALRPRF	Aluminum angle understructure 6" rise/row	3	42	21'	427	$ 3,445.38
NB-0324ALRPRF	10-1/2" first row seat height	3	48	24'	496	$ 4,052.22
NB-0415ALRPRF	2 X 12 anodized aluminum seat plank	4	40	15'	487	$ 3,486.38
NB-0421ALRPRF	(2) 2 X 10 mill finish aluminum foot planks	4	56	21'	650	$ 4,715.29
NB-0424ALRPRF		4	64	24'	749	$ 5,641.94
5 ROW LOW RISE "STANDARD" VERTICAL PICKET ONLY		***Rows***	***Seats***	***Length***	***Weight***	***2024 Price***

NATIONAL RECREATION SYSTEMS BLEACHERS 2024 OMNIA Contract Discount: 6%						
Part No.	**Description**	**Row Count**	**Seat Count**	**Seat Length**	**Weight**	**MSRP**
NA-0515LRSTD_VP	DESCRIPTION	5	50	15'	674	$ 7,461.28
NA-0521LRSTD_VP	Aluminum angle understructure 6" rise/row	5	70	21'	919	$ 10,004.61
NA-0524LRSTD_VP	10-1/2" first row seat height	5	80	24'	1057	$ 11,080.05
	2 X 12 anodized aluminum seat plank					
	(1) 2 X 10 mill finish aluminum foot plank rows 2-4 (2) 2 X 10 row 5					
	(2) 2 X 10 mill finish riser plank top row only					
	Vertical Picket Guardrail					
5 ROW LOW RISE "PREFERRED" VERTICAL PICKET ONLY		***Rows***	***Seats***	***Length***	***Weight***	***2024 Price***
NA-0515LRPRF_VP	DESCRIPTION	5	50	15'	755	$ 8,035.32
NA-0521LRPRF_VP	Aluminum angle understructure 6" rise/row	5	70	21'	1033	$ 10,741.48
NA-0524LRPRF_VP	10-1/2" first row seat height	5	80	24'	1187	$ 12,553.79
	2 X 12 anodized aluminum seat plank					
	(2) 2 X 10 mill finish aluminum foot plank all rows					
	(2) 2 X 10 mill finish riser plank top row only					
	Vertical Picket Guardrail					
3 ROW "STANDARD" (Qualifies for Fast Ship)		***Rows***	***Seats***	***Length***	***Weight***	***2024 Price***
NB-0307.5ASTD	DESCRIPTION	3	15	7'6"	151	$ 1,068.41
NB-0315ASTD	Aluminum angle understructure 6" rise/row	3	30	15'	236	$ 1,846.28
NB-0321ASTD	2 X 10 anodized aluminum seat plank	3	42	21'	333	$ 2,510.52
NB-0324ASTD	(1) 2 X 10 mill finish aluminum foot plank	3	48	24'	377	$ 2,953.35
NB-0327ASTD		3	54	27'	415	$ 3,322.37
3 ROW "PREFERRED" (Qualifies for Fast Ship)		***Rows***	***Seats***	***Length***	***Weight***	***2024 Price***
NB-0307.5APRF	DESCRIPTION	3	15	7'6"	179	$ 1,280.45
NB-0315APRF	Aluminum angle understructure 6" rise/row	3	30	15'	290	$ 2,222.34
NB-0321APRF	2 X 10 anodized aluminum seat plank	3	42	21'	409	$ 3,084.56
NB-0324APRF	(2) 2 X 10 mill finish aluminum foot planks	3	48	24'	463	$ 3,543.79
NB-0327APRF		3	54	27'	515	$ 4,027.62
5 ROW "STANDARD"		***Rows***	***Seats***	***Length***	***Weight***	***2024 Price***
NA-0515STD_CL	DESCRIPTION	5	50	15'	814	$ 6,085.94
NA-0521STD_CL	Aluminum angle understructure 8" rise/row	5	70	21'	1061	$ 7,831.48
NA-0524STD_CL	2 X 10 anodized aluminum seat plank	5	80	24'	1203	$ 8,979.55
NA-0527STD_CL	(1) 2 X 10 mill finish aluminum foot plank rows 2-3	5	90	27'	1309	$ 10,028.04
	(2) 2 X 10 mill finish aluminum foot plank rows 4-5					
	1 X 6 riser row 4, (2) 1 X 6 top row risers					
	Chain-link guardrail system					
5 ROW "PREFERRED"		***Rows***	***Seats***	***Length***	***Weight***	***2024 Price***
NA-0515PRF_CL	DESCRIPTION	5	50	15'	868	$ 6,446.76
NA-0521PRF_CL	Aluminum angle understructure 8" rise/row	5	70	21'	1137	$ 8,332.88
NA-0524PRF_CL	2 X 10 anodized aluminum seat plank	5	80	24'	1289	$ 9,553.58
NA-0527PRF_CL	(2) 2 X 10 mill finish aluminum foot planks	5	90	27'	1410	$ 10,741.48
	1 X 6 riser row 4, (2) 1 X 6 top row risers					
	Chain-link guardrail system					
5 ROW "DELUXE"		***Rows***	***Seats***	***Length***	***Weight***	***2024 Price***
NA-0515DLX_CL	DESCRIPTION	5	42	15'	1090	$ 8,454.72
NA-0521DLX_CL	Aluminum angle understructure 8" rise/row	5	58	21'	1275	$ 9,733.99
NA-0524DLX_CL	2 X 10 anodized aluminum seat plank	5	68	24'	1442	$ 11,062.47
NA-0527DLX_CL	(2) 2 X 10 mill finish aluminum foot planks	5	74	27'	1559	$ 12,315.98
	1 X 6 riser rows 1-4, (2) 1 X 6 top row risers					
	(1) vertical aisle with handrail					
	Please specify aisle location on 15' models (spectator right or left)					
	Chain-link guardrail system					
8 ROW "STANDARD"		***Rows***	***Seats***	***Length***	***Weight***	***2024 Price***
NA-0815STD_CL	DESCRIPTION	8	80	15'	1386	$ 10,954.70
NA-0821STD_CL	Aluminum angle understructure 8" rise/row	8	112	21'	1792	$ 14,039.26
NA-0824STD_CL	2 X 10 anodized aluminum seat plank	8	128	24'	2048	$ 16,301.42
NA-0827STD_CL	(1) 2 X 10 mill finish aluminum foot plank rows 2-3	8	144	27'	2234	$ 18,139.51
	(2) 2 X 10 mill finish aluminum foot plank rows 4-8					
	1 X 6 riser rows 4-7, (2) 1 X 6 top row risers					
	Chain-link guardrail system					
8 ROW "PREFERRED"		***Rows***	***Seats***	***Length***	***Weight***	***2024 Price***

NATIONAL RECREATION SYSTEMS BLEACHERS 2024 OMNIA Contract Discount: 6%						
Part No.	**Description**	**Row Count**	**Seat Count**	**Seat Length**	**Weight**	**MSRP**
NA-0815PRF_CL	DESCRIPTION	8	80	15'	1441	$ 11,315.52
NA-0821PRF_CL	Aluminum angle understructure 8" rise/row	8	112	21'	1867	$ 14,539.49
NA-0824PRF_CL	2 X 10 anodized aluminum seat plank	8	128	24'	2134	$ 16,727.85
NA-0827PRF_CL	(2) 2 X 10 mill finish aluminum foot plank	8	144	27'	2335	$ 18,859.98
	1 X 6 riser rows 4-7, (2) 1 X 6 top row risers					
	Chain-link guardrail system					
8 ROW "DELUXE"		***Rows***	***Seats***	***Length***	***Weight***	***2024 Price***
NA-0815DLX_CL	DESCRIPTION	8	66	15'	1744	$ 13,547.23
NA-0821DLX_CL	Aluminum angle understructure 8" rise/row	8	91	21'	2040	$ 16,662.24
NA-0824DLX_CL	2 X 10 anodized aluminum seat plank	8	107	24'	2320	$ 19,188.00
NA-0827DLX_CL	(2) 2 X 10 mill finish aluminum foot planks	8	116	27'	2505	$ 21,154.95
	1 X 6 riser rows 1-7, (2) 1 X 6 top row risers					
	(1) vertical aisle with handrail					
	Please specify aisle location on 15' models (spectator right or left)					
	Chain-link guardrail system					
10 ROW "STANDARD"		***Rows***	***Seats***	***Length***	***Weight***	***2024 Price***
NA-1015STD_CL	DESCRIPTION	10	100	15'	1774	$ 13,612.83
NA-1021STD_CL	Aluminum angle understructure 8" rise/row	10	140	21'	2292	$ 17,498.70
NA-1024STD_CL	2 X 10 anodized aluminum seat plank	10	160	24'	2630	$ 20,040.85
NA-1027STD_CL	(1) 2 X 10 mill finish aluminum foot plank rows 2-3	10	180	27'	2868	$ 22,631.04
	(2) 2 X 10 mill finish aluminum foot plank on rows 4-10					
	1 X 6 riser rows 4-9, (2) 1 X 6 top row risers					
	Chain-link guardrail system					
10 ROW "PREFERRED"		***Rows***	***Seats***	***Length***	***Weight***	***2024 Price***
NA-1015PRF_CL	DESCRIPTION	10	100	15'	1828	$ 13,980.68
NA-1021PRF_CL	Aluminum angle understructure 8" rise/row	10	140	21'	2368	$ 18,008.30
NA-1024PRF_CL	2 X 10 anodized aluminum seat plank	10	160	24'	2717	$ 20,614.89
NA-1027PRF_CL	(2) 2 X 10 mill finish aluminum foot plank	10	180	27'	2969	$ 23,344.48
	1 X 6 riser rows 4-9, (2) 1 X 6 top row risers					
	Chain-link guardrail system					
10 ROW "DELUXE"		***Rows***	***Seats***	***Length***	***Weight***	***2024 Price***
NA-1015DLX_CL	DESCRIPTION	10	82	15'	2190	$ 16,842.66
NA-1021DLX_CL	Aluminum angle understructure 8" rise/row	10	113	21'	2559	$ 20,498.91
NA-1024DLX_CL	2 X 10 anodized aluminum seat plank	10	133	24'	2921	$ 23,303.48
NA-1027DLX_CL	(2) 2 X 10 mill finish aluminum foot plank	10	144	27'	3150	$ 26,001.44
	(1) vertical aisle with handrail					
	Please specify aisle location on 15' models (spectator right or left)					
	Chain-link guardrail system					
3 ROW "STANDARD"		***Rows***	***Seats***	***Length***	***Weight***	***2024 Price***
NB-0307.5GSTD	DESCRIPTION	3	15	7'6"	186	$ 1,100.04
NB-0315GSTD	Galvanized steel understructure 6" rise/row	3	30	15'	288	$ 1,901.34
NB-0321GSTD	2 X 10 anodized aluminum seat plank	3	42	21'	403	$ 2,584.33
NB-0324GSTD	(1) 2 X 10 mill finish aluminum foot plank	3	48	24'	464	$ 3,041.21
NB-0327GSTD		3	54	27'	501	$ 3,421.95
3 ROW "PREFERRED"		***Rows***	***Seats***	***Length***	***Weight***	***2024 Price***
NB-0307.5GPRF	DESCRIPTION	3	15	7'6"	213	$ 1,319.11
NB-0315GPRF	Galvanized steel understructure 6" rise/row	3	30	15'	342	$ 2,289.11
NB-0321GPRF	2 X 10 anodized aluminum seat plank	3	42	21'	478	$ 3,177.11
NB-0324GPRF	(2) 2 X 10 mill finish aluminum foot planks	3	48	24'	550	$ 3,650.39
NB-0327GPRF		3	54	27'	602	$ 4,148.28
5 ROW "STANDARD"		***Rows***	***Seats***	***Length***	***Weight***	***2024 Price***
NG-0515STD_CL	DESCRIPTION	5	50	15'	951	$ 6,268.70
NG-0521STD_CL	Galvanized steel understructure 8" rise/row	5	70	21'	1244	$ 8,068.12
NG-0524STD_CL	2 X 10 anodized aluminum seat plank	5	80	24'	1431	$ 9,250.16
NG-0527STD_CL	(1) 2 X 10 mill finish aluminum foot plank rows 2-3	5	90	27'	1538	$ 10,330.29
	(2) 2 X 10 mill finish aluminum foot plank on rows 4-5					
	1 X 6 riser row 4, (2) 1 X 6 top row risers					
	Chain-link guardrail system					
5 ROW "PREFERRED"		***Rows***	***Seats***	***Length***	***Weight***	***2024 Price***
NG-0515PRF_CL	DESCRIPTION	5	50	15'	1006	$ 6,640.06

NATIONAL RECREATION SYSTEMS BLEACHERS 2024 OMNIA Contract Discount: 6%						
Part No.	**Description**	**Row Count**	**Seat Count**	**Seat Length**	**Weight**	**MSRP**
NG-0521PRF_CL	Galvanized steel understructure 8" rise/row	5	70	21'	1319	$ 8,583.58
NG-0524PRF_CL	2 X 10 anodized aluminum seat plank	5	80	24'	1518	$ 9,840.60
NG-0527PRF_CL	(2) 2 X 10 mill finish aluminum foot planks	5	90	27'	1638	$ 11,064.82
	1 X 6 riser row 4, (2) 1 X 6 top row risers					
	Chain-link guardrail system					
5 ROW "DELUXE"		***Rows***	***Seats***	***Length***	***Weight***	***2024 Price***
NG-0515DLX_CL	DESCRIPTION	5	42	15'	1197	$ 8,710.10
NG-0521DLX_CL	Galvanized steel understructure 8" rise/row	5	58	21'	1438	$ 10,026.87
NG-0524DLX_CL	2 X 10 anodized aluminum seat plank	5	68	24'	1646	$ 11,394.01
NG-0527DLX_CL	(2) 2 X 10 mill finish aluminum foot planks	5	74	27'	1763	$ 12,686.17
	1 X 6 riser rows 1-4, (2) 1 X 6 top row risers					
	(1) vertical aisle with handrail					
	Please specify aisle location on 15' models (spectator right or left)					
	Chain-link guardrail system					
8 ROW "STANDARD"		***Rows***	***Seats***	***Length***	***Weight***	***2024 Price***
NG-0815STD_CL	DESCRIPTION	8	80	15'	1663	$ 11,283.89
NG-0821STD_CL	Galvanized steel understructure 8" rise/row	8	112	21'	2160	$ 14,461.00
NG-0824STD_CL	2 X 10 anodized aluminum seat plank	8	128	24'	2508	$ 16,791.11
NG-0827STD_CL	(1) 2 X 10 mill finish aluminum foot plank rows 2-3	8	144	27'	2695	$ 18,684.25
	(2) 2 X 10 mill finish aluminum foot plank on rows 4-8					
	1 X 6 riser rows 4-7, (2) 1 X 6 top row risers					
	Chain-link guardrail system					
8 ROW "PREFERRED"		***Rows***	***Seats***	***Length***	***Weight***	***2024 Price***
NG-0815PRF_CL	DESCRIPTION	8	80	15'	1717	$ 11,655.25
NG-0821PRF_CL	Galvanized steel understructure 8" rise/row	8	112	21'	2236	$ 14,976.46
NG-0824PRF_CL	2 X 10 anodized aluminum seat plank	8	128	24'	2595	$ 17,230.42
NG-0827PRF_CL	(2) 2 X 10 mill finish aluminum foot plank	8	144	27'	2795	$ 19,426.98
	1 X 6 riser rows 4-7, (2) 1 X 6 top row risers					
	Chain-link guardrail system					
8 ROW "DELUXE"		***Rows***	***Seats***	***Length***	***Weight***	***2024 Price***
NG-0815DLX_CL	DESCRIPTION	8	66	15'	2079	$ 13,953.74
NG-0821DLX_CL	Galvanized steel understructure 8" rise/row	8	91	21'	2389	$ 17,162.48
NG-0824DLX_CL	2 X 10 anodized aluminum seat plank	8	107	24'	2756	$ 19,764.38
NG-0827DLX_CL	(2) 2 X 10 mill finish aluminum foot planks	8	116	27'	2942	$ 21,789.90
	1 X 6 riser rows 1-7, (2) 1 X 6 top row risers					
	(1) vertical aisle with handrail					
	Please specify aisle location on 15' models (spectator right or left)					
	Chain-link guardrail system					
10 ROW "STANDARD"		***Rows***	***Seats***	***Length***	***Weight***	***2024 Price***
NG-1015STD_CL	DESCRIPTION	10	100	15'	2178	$ 14,021.68
NG-1021STD_CL	Galvanized steel understructure 8" rise/row	10	140	21'	2831	$ 18,025.87
NG-1024STD_CL	2 X 10 anodized aluminum seat plank	10	160	24'	3304	$ 20,643.00
NG-1027STD_CL	(1) 2 X 10 mill finish aluminum foot plank rows 2-3	10	180	27'	3542	$ 23,310.51
	(2) 2 X 10 mill finish aluminum foot plank on rows 4-10					
	1 X 6 riser rows 4-9, (2) 1 X 6 top row risers					
	Chain-link guardrail system					
10 ROW "PREFERRED"		***Rows***	***Seats***	***Length***	***Weight***	***2024 Price***
NG-1015PRF_CL	DESCRIPTION	10	100	15'	2232	$ 14,400.08
NG-1021PRF_CL	Galvanized steel understructure 8" rise/row	10	140	21'	2907	$ 18,548.36
NG-1024PRF_CL	2 X 10 anodized aluminum seat plank	10	160	24'	3391	$ 21,234.61
NG-1027PRF_CL	(2) 2 X 10 mill finish aluminum foot plank	10	180	27'	3643	$ 24,045.04
	1 X 6 riser rows 4-9, (2) 1 X 6 top row risers					
	Chain-link guardrail system					
10 ROW "DELUXE"		***Rows***	***Seats***	***Length***	***Weight***	***2024 Price***
NG-1021DLX_CL	2 X 10 anodized aluminum seat plank	10	113	21'	3079	$ 21,113.94
NG-1024DLX_CL	(2) 2 X 10 mill finish aluminum foot plank	10	133	24'	3571	$ 24,002.86
NG-1027DLX_CL	1 X 6 riser rows 1-9, (2) 1 X 6 top row risers	10	144	27'	3800	$ 26,781.66
	(1) vertical aisle with handrail					
	Please specify aisle location on 15' models (spectator right or left)					
	Chain-link guardrail system					

NATIONAL RECREATION SYSTEMS BLEACHERS 2024 OMNIA Contract Discount: 6%						
Part No.	**Description**	**Row Count**	**Seat Count**	**Seat Length**	**Weight**	**MSRP**
5 ROW "STANDARD"		***Rows***	***Seats***	***Length***	***Weight***	***2024 Price***
NA-0515STD_VP	DESCRIPTION	5	50	15'	860	$ 9,267.74
NA-0521STD_VP	Aluminum angle understructure 8" rise/row	5	70	21'	1094	$ 11,685.71
NA-0524STD_VP	2 X 10 anodized aluminum seat plank	5	80	24'	1244	$ 13,218.03
NA-0527STD_VP	(1) 2 X 10 mill finish aluminum foot plank rows 2-3	5	90	27'	1355	$ 14,507.86
	(2) 2 X 10 mill finish aluminum foot plank rows 4-5					
	1 X 6 riser row 4, (2) 1 X 6 top row risers					
	Anodized aluminum vertical picket guardrail					
5 ROW "PREFERRED"		***Rows***	***Seats***	***Length***	***Weight***	***2024 Price***
NA-0515PRF_VP	DESCRIPTION	5	50	15'	914	$ 10,107.70
NA-0521PRF_VP	Aluminum angle understructure 8" rise/row	5	70	21'	1169	$ 12,878.30
NA-0524PRF_VP	2 X 10 anodized aluminum seat plank	5	80	24'	1330	$ 14,519.57
NA-0527PRF_VP	(2) 2 X 10 mill finish aluminum foot planks	5	90	27'	1456	$ 16,024.95
	1 X 6 riser row 4, (2) 1 X 6 top row risers					
	Anodized aluminum vertical picket guardrail					
5 ROW "DELUXE"		***Rows***	***Seats***	***Length***	***Weight***	***2024 Price***
NA-0515DLX_VP	DESCRIPTION	5	42	15'	1164	$ 11,657.60
NA-0521DLX_VP	Aluminum angle understructure 8" rise/row	5	58	21'	1307	$ 14,206.78
NA-0524DLX_VP	2 X 10 anodized aluminum seat plank	5	68	24'	1483	$ 16,009.72
NA-0527DLX_VP	(2) 2 X 10 mill finish aluminum foot planks	5	74	27'	1604	$ 17,578.36
	1 X 6 riser rows 1-4, (2) 1 X 6 top row risers					
	(1) vertical aisle with handrail					
	Please specify aisle location on 15' models (spectator right or left)					
	Anodized aluminum vertical picket guardrail					
8 ROW "STANDARD"		***Rows***	***Seats***	***Length***	***Weight***	***2024 Price***
NA-0815STD_VP	DESCRIPTION	8	80	15'	1457	$ 16,294.39
NA-0821STD_VP	Aluminum angle understructure 8" rise/row	8	112	21'	1873	$ 24,142.27
NA-0824STD_VP	2 X 10 anodized aluminum seat plank	8	128	24'	2140	$ 23,248.42
NA-0827STD_VP	(1) 2 X 10 mill finish aluminum foot plank rows 2-3	8	144	27'	2329	$ 25,391.09
	(2) 2 X 10 mill finish aluminum foot plank rows 4-8					
	1 X 6 riser rows 4-7, (2) 1 X 6 top row risers					
	Anodized aluminum vertical picket guardrail					
8 ROW "PREFERRED"		***Rows***	***Seats***	***Length***	***Weight***	***2024 Price***
NA-0815PRF_VP	DESCRIPTION	8	80	15'	1512	$ 16,990.26
NA-0821PRF_VP	Aluminum angle understructure 8" rise/row	8	112	21'	1949	$ 21,026.08
NA-0824PRF_VP	2 X 10 anodized aluminum seat plank	8	128	24'	2225	$ 23,814.25
NA-0827PRF_VP	(2) 2 X 10 mill finish aluminum foot plank	8	144	27'	2430	$ 26,096.33
	1 X 6 riser rows 4-7, (2) 1 X 6 top row risers					
	Anodized aluminum vertical picket guardrail					
8 ROW "DELUXE"		***Rows***	***Seats***	***Length***	***Weight***	***2024 Price***
NA-0815DLX_VP	DESCRIPTION	8	66	15'	1821	$ 19,011.10
NA-0821DLX_VP	Aluminum angle understructure 8" rise/row	8	91	21'	2121	$ 23,116.04
NA-0824DLX_VP	2 X 10 anodized aluminum seat plank	8	107	24'	2412	$ 26,099.85
NA-0827DLX_VP	(2) 2 X 10 mill finish aluminum foot planks	8	116	27'	2600	$ 28,353.81
	1 X 6 riser rows 1-7, (2) 1 X 6 top row risers					
	(1) vertical aisle with handrail					
	Please specify aisle location on 15' models (spectator right or left)					
	Anodized aluminum vertical picket guardrail					
10 ROW "STANDARD"		***Rows***	***Seats***	***Length***	***Weight***	***2024 Price***
NA-1015STD_VP	DESCRIPTION	10	100	15'	1861	$ 18,933.78
NA-1021STD_VP	Aluminum angle understructure 8" rise/row	10	140	21'	2390	$ 23,615.10
NA-1024STD_VP	2 X 10 anodized aluminum seat plank	10	160	24'	2739	$ 26,856.64
NA-1027STD_VP	(1) 2 X 10 mill finish aluminum foot plank rows 2-3	10	180	27'	2982	$ 29,487.83
	(2) 2 X 10 mill finish aluminum foot plank rows 4-10					
	1 X 6 riser rows 4-9, (2) 1 X 6 top row risers					
	Anodized aluminum vertical picket guardrail					
10 ROW "PREFERRED"		***Rows***	***Seats***	***Length***	***Weight***	***2024 Price***
NA-1015PRF_VP	DESCRIPTION	10	100	15'	1915	$ 19,288.75
NA-1021PRF_VP	Aluminum angle understructure 8" rise/row	10	140	21'	2465	$ 24,109.47
NA-1024PRF_VP	2 X 10 anodized aluminum seat plank	10	160	24'	2825	$ 27,423.64

NATIONAL RECREATION SYSTEMS BLEACHERS 2024 OMNIA Contract Discount: 6%						
Part No.	**Description**	**Row Count**	**Seat Count**	**Seat Length**	**Weight**	**MSRP**
NA-1027PRF_VP	(2) 2 X 10 mill finish aluminum foot plank	10	180	27'	3083	$ 30,191.90
	1 X 6 riser rows 4-9, (2) 1 X 6 top row risers					
	Anodized aluminum vertical picket guardrail					
10 ROW "DELUXE"		***Rows***	***Seats***	***Length***	***Weight***	***2024 Price***
NA-1015DLX_VP	DESCRIPTION	10	82	15'	2281	$ 22,021.86
NA-1021DLX_VP	Aluminum angle understructure 8" rise/row	10	113	21'	2657	$ 26,526.27
NA-1024DLX_VP	2 X 10 anodized aluminum seat plank	10	133	24'	3029	$ 30,072.41
NA-1027DLX_VP	(2) 2 X 10 mill finish aluminum foot plank	10	144	27'	3264	$ 32,819.57
	1 X 6 riser rows 1-9, (2) 1 X 6 top row risers					
	(1) vertical aisle with handrail					
	Please specify aisle location on 15' models (spectator right or left)					
	Anodized aluminum vertical picket guardrail					
5 ROW "STANDARD"		***Rows***	***Seats***	***Length***	***Weight***	***2024 Price***
NG-0515STD_VP	DESCRIPTION	5	50	15'	971	$ 9,545.38
NG-0521STD_VP	Galvanized steel understructure 8" rise/row	5	70	21'	1276	$ 12,037.16
NG-0524STD_VP	2 X 10 anodized aluminum seat plank	5	80	24'	1472	$ 13,615.17
NG-0527STD_VP	(1) 2 X 10 mill finish aluminum foot plank rows 2-3	5	90	27'	1583	$ 14,943.65
	(2) 2 X 10 mill finish aluminum foot plank rows 4-5					
	1 X 6 riser row 4, (2) 1 X 6 top row risers					
	Anodized aluminum vertical picket guardrail					
5 ROW "PREFERRED"		***Rows***	***Seats***	***Length***	***Weight***	***2024 Price***
NG-0515PRF_VP	DESCRIPTION	5	50	15'	1026	$ 10,412.29
NG-0521PRF_VP	Galvanized steel understructure 8" rise/row	5	70	21'	1352	$ 13,264.89
NG-0524PRF_VP	2 X 10 anodized aluminum seat plank	5	80	24'	1559	$ 14,955.37
NG-0527PRF_VP	(2) 2 X 10 mill finish aluminum foot planks	5	90	27'	1684	$ 16,506.44
	1 X 6 riser row 4, (2) 1 X 6 top row risers					
	Anodized aluminum vertical picket guardrail					
5 ROW "DELUXE"		***Rows***	***Seats***	***Length***	***Weight***	***2024 Price***
NG-0515DLX_VP	DESCRIPTION	5	42	15'	1247	$ 12,007.88
NG-0521DLX_VP	Galvanized steel understructure 8" rise/row	5	58	21'	1471	$ 14,633.21
NG-0524DLX_VP	2 X 10 anodized aluminum seat plank	5	68	24'	1687	$ 16,491.21
NG-0527DLX_VP	(2) 2 X 10 mill finish aluminum foot planks	5	74	27'	1809	$ 18,105.53
	1 X 6 riser rows 1-4, (2) 1 X 6 top row risers					
	(1) vertical aisle with handrail					
	Please specify aisle location on 15' models (spectator right or left)					
	Anodized aluminum vertical picket guardrail					
8 ROW "STANDARD"		***Rows***	***Seats***	***Length***	***Weight***	***2024 Price***
NG-0815STD_VP	DESCRIPTION	8	80	15'	1734	$ 16,784.08
NG-0821STD_VP	Galvanized steel understructure 8" rise/row	8	112	21'	2242	$ 20,953.45
NG-0824STD_VP	2 X 10 anodized aluminum seat plank	8	128	24'	2600	$ 23,946.63
NG-0827STD_VP	(1) 2 X 10 mill finish aluminum foot plank rows 2-3	8	144	27'	2789	$ 26,153.74
	(2) 2 X 10 mill finish aluminum foot plank on rows 4-8					
	1 X 6 riser rows 4-7, (2) 1 X 6 top row risers					
	Anodized aluminum vertical picket guardrail					
8 ROW "PREFERRED"		***Rows***	***Seats***	***Length***	***Weight***	***2024 Price***
NG-0815PRF_VP	DESCRIPTION	8	80	15'	1788	$ 17,501.04
NG-0821PRF_VP	Galvanized steel understructure 8" rise/row	8	112	21'	2317	$ 21,657.52
NG-0824PRF_VP	2 X 10 anodized aluminum seat plank	8	128	24'	2687	$ 24,528.87
NG-0827PRF_VP	(2) 2 X 10 mill finish aluminum foot plank	8	144	27'	2890	$ 26,878.90
	1 X 6 riser rows 4-7, (2) 1 X 6 top row risers					
	Anodized aluminum vertical picket guardrail					
8 ROW "DELUXE"		***Rows***	***Seats***	***Length***	***Weight***	***2024 Price***
NG-0815DLX_VP	DESCRIPTION	8	66	15'	2156	$ 19,581.62
NG-0821DLX_VP	Galvanized steel understructure 8" rise/row	8	91	21'	2470	$ 23,810.74
NG-0824DLX_VP	2 X 10 anodized aluminum seat plank	8	107	24'	2848	$ 26,883.58
NG-0827DLX_VP	(2) 2 X 10 mill finish aluminum foot planks	8	116	27'	3037	$ 29,205.50
	1 X 6 riser rows 1-7, (2) 1 X 6 top row risers					
	(1) vertical aisle with handrail					
	Please specify aisle location on 15' models (spectator right or left)					
	Anodized aluminum vertical picket guardrail					

NATIONAL RECREATION SYSTEMS BLEACHERS 2024 OMNIA Contract Discount: 6%						
Part No.	**Description**	**Row Count**	**Seat Count**	**Seat Length**	**Weight**	**MSRP**
10 ROW "STANDARD"		***Rows***	***Seats***	***Length***	***Weight***	***2024 Price***
NG-1015STD_VP	DESCRIPTION	10	100	15'	2265	$ 19,501.96
NG-1021STD_VP	Galvanized steel understructure 8" rise/row	10	140	21'	2929	$ 24,323.85
NG-1024STD_VP	2 X 10 anodized aluminum seat plank	10	160	24'	3413	$ 27,663.80
NG-1027STD_VP	(1) 2 X 10 mill finish aluminum foot plank rows 2-3	10	180	27'	3656	$ 30,373.48
	(2) 2 X 10 mill finish aluminum foot plank on rows 4-10					
	1 X 6 riser rows 4-9, (2) 1 X 6 top row risers					
	Anodized aluminum vertical picket guardrail					
10 ROW "PREFERRED"		***Rows***	***Seats***	***Length***	***Weight***	***2024 Price***
NG-1015PRF_VP	DESCRIPTION	10	100	15'	2320	$ 19,868.64
NG-1021PRF_VP	Galvanized steel understructure 8" rise/row	10	140	21'	3005	$ 24,833.46
NG-1024PRF_VP	2 X 10 anodized aluminum seat plank	10	160	24'	3499	$ 28,247.21
NG-1027PRF_VP	(2) 2 X 10 mill finish aluminum foot plank	10	180	27'	3757	$ 31,098.64
	1 X 6 riser rows 4-9, (2) 1 X 6 top row risers					
	Anodized aluminum vertical picket guardrail					
10 ROW "DELUXE"		***Rows***	***Seats***	***Length***	***Weight***	***2024 Price***
NG-1015DLX_VP	DESCRIPTION	10	82	15'	2782	$ 22,683.75
NG-1021DLX_VP	Galvanized steel understructure 8" rise/row	10	113	21'	3177	$ 27,322.89
NG-1024DLX_VP	2 X 10 anodized aluminum seat plank	10	133	24'	3679	$ 30,975.63
NG-1027DLX_VP	(2) 2 X 10 mill finish aluminum foot plank	10	144	27'	3914	$ 33,804.80
	1 X 6 riser rows 1-9, (2) 1 X 6 top row risers					
	(1) vertical aisle with handrail					
	Please specify aisle location on 15' models (spectator right or left)					
	Anodized aluminum vertical picket guardrail					
5 ROW TRANSPORTABLE "STANDARD"		***Rows***	***Seats***	***Length***	***Weight***	***2024 Price***
NA-0515TPSTD_CL	DESCRIPTION	5	50	15'	974	$ 6,771.27
NA-0521TPSTD_CL	Aluminum angle understructure 8" rise/row	5	70	21'	1370	$ 9,101.38
NA-0524TPSTD_CL	(with transport wheel brackets & additional bracing)	5	80	24'	1472	$ 10,415.81
	2 X 10 anodized aluminum seat plank					
	(1) 2 X 10 mill finish aluminum foot plank rows 2-3					
	(2) 2 X 10 mill finish aluminum foot plank rows 4-5					
	1 X 6 riser row 4, (2) 1 X 6 top row risers					
	2 X 6 Treated lumber groundsills W/ Chain-link guardrail system					
5 ROW TRANSPORTABLE "PREFERRED"		***Rows***	***Seats***	***Length***	***Weight***	***2024 Price***
NA-0515TPPRF_CL	DESCRIPTION	5	50	15'	1028	$ 7,275.02
NA-0521TPPRF_CL	Aluminum angle understructure 8" rise/row	5	70	21'	1446	$ 10,135.82
NA-0524TPPRF_CL	(with transport wheel brackets & additional bracing)	5	80	24'	1559	$ 10,857.46
	2 X 10 anodized aluminum seat plank					
	(2) 2 X 10 mill finish aluminum foot planks					
	1 X 6 riser row 4, (2) 1 X 6 top row risers					
	2 X 6 Treated lumber groundsills W/ Chain-link guardrail system					
5 ROW TRANSPORTABLE "DELUXE"		***Rows***	***Seats***	***Length***	***Weight***	***2024 Price***
NA-0521TPDLX_CL	DESCRIPTION	5	58	21'	1519	$ 11,423.30
NA-0524TPDLX_CL	Aluminum angle understructure 8" rise/row	5	68	24'	1641	$ 12,210.54
	(with transport wheel brackets & additional bracing)					
	2 X 10 anodized aluminum seat plank					
	(2) 2 X 10 mill finish aluminum foot planks					
	1 X 6 riser rows 2-4, (2) 1 X 6 top row risers					
	(1) aisle with handrail					
	2 X 6 Treated lumber groundsills W/ Chain-link guardrail system					
10 ROW TRANSPORTABLE "STANDARD"		***Rows***	***Seats***	***Length***	***Weight***	***2024 Price***
NA-1015TPSTD_CL	DESCRIPTION	10	100	15'	2106	$ 15,981.60
NA-1021TPSTD_CL	Aluminum angle understructure 8" rise/row	10	140	21'	2992	$ 22,516.23
NA-1024TPSTD_CL	(with transport wheel brackets & additional bracing)	10	160	24'	3198	$ 24,123.53
	2 X 10 anodized aluminum seat plank					
	(1) 2 X 10 mill finish aluminum foot plank rows 2-3					
	(2) 2 X 10 mill finish aluminum foot plank on rows 4-10					
	1 X 6 riser rows 4-9, (2) 1 X 6 top row risers					
	2 X 6 Treated lumber groundsills W/ Chain-link guardrail system					
10 ROW TRANSPORTABLE "PREFERRED"		***Rows***	***Seats***	***Length***	***Weight***	***2024 Price***

NATIONAL RECREATION SYSTEMS BLEACHERS 2024 OMNIA Contract Discount: 6%						
Part No.	**Description**	**Row Count**	**Seat Count**	**Seat Length**	**Weight**	**MSRP**
NA-1015TPPRF_CL	DESCRIPTION	10	100	15'	2161	$ 16,432.63
NA-1021TPPRF_CL	Aluminum angle understructure 8" rise/row	10	140	21'	3068	$ 23,123.07
NA-1024TPPRF_CL	(with transport wheel brackets & additional bracing)	10	160	24'	3285	$ 24,600.33
	2 X 10 anodized aluminum seat plank					
	(2) 2 X 10 mill finish aluminum foot planks					
	1 X 6 riser rows 4-9, (2) 1 X 6 top row risers					
	2 X 6 Treated lumber groundsills W/ Chain-link guardrail system					
10 ROW TRANSPORTABLE "DELUXE"		***Rows***	***Seats***	***Length***	***Weight***	***2024 Price***
NA-1021TPDLX_CL	DESCRIPTION	10	113	21'	3193	$ 25,550.42
NA-1024TPDLX_CL	Aluminum angle understructure 8" rise/row	10	133	24'	3422	$ 27,223.32
	(with transport wheel brackets & additional bracing)					
	2 X 10 anodized aluminum seat plank					
	(2) 2 X 10 mill finish aluminum foot planks					
	1 X 6 riser rows 2-9, (2) 1 X 6 top row risers					
	(1) aisle with handrail					
	2 X 6 Treated lumber groundsills					
	Chain-link guardrail system					
5 ROW TRANSPORTABLE "STANDARD"		***Rows***	***Seats***	***Length***	***Weight***	***2024 Price***
NG-0515TPSTD_CL	DESCRIPTION	5	50	15'	1085	$ 6,975.11
NG-0521TPSTD_CL	Galvanized steel understructure 8" rise/row	5	70	21'	1556	$ 9,376.69
NG-0524TPSTD_CL	(with transport wheel brackets & additional bracing)	5	80	24'	1658	$ 10,728.60
	2 X 10 anodized aluminum seat plank					
	(1) 2 X 10 mill finish aluminum foot plank rows 2-3					
	(2) 2 X 10 mill finish aluminum foot plank on rows 4-5					
	1 X 6 riser row 4, (2) 1 X 6 top row risers					
	2 X 6 Treated lumber groundsills					
	Chain-link guardrail system					
5 ROW TRANSPORTABLE "PREFERRED"		***Rows***	***Seats***	***Length***	***Weight***	***2024 Price***
NG-0515TPPRF_CL	DESCRIPTION	5	50	15'	1140	$ 7,494.09
NG-0521TPPRF_CL	Galvanized steel understructure 8" rise/row	5	70	21'	1632	$ 10,440.41
NG-0524TPPRF_CL	(with transport wheel brackets & additional bracing)	5	80	24'	1745	$ 11,184.31
	2 X 10 anodized aluminum seat plank					
	(2) 2 X 10 mill finish aluminum foot planks					
	1 X 6 riser row 4, (2) 1 X 6 top row risers					
	2 X 6 Treated lumber groundsills					
	Chain-link guardrail system					
5 ROW TRANSPORTABLE "DELUXE"		***Rows***	***Seats***	***Length***	***Weight***	***2024 Price***
NG-0521TPDLX_CL	DESCRIPTION	5	58	21'	1726	$ 11,766.55
NG-0524TPDLX_CL	Galvanized steel understructure 8" rise/row	5	68	24'	1849	$ 12,577.22
	(with transport wheel brackets & additional bracing)					
	2 X 10 anodized aluminum seat plank					
	(2) 2 X 10 mill finish aluminum foot planks					
	1 X 6 riser rows 2-4, (2) 1 X 6 top row risers					
	(1) aisle with handrail					
	2 X 6 Treated lumber groundsills W/Chain-link guardrail system					
10 ROW TRANSPORTABLE "STANDARD"		***Rows***	***Seats***	***Length***	***Weight***	***2024 Price***
NG-1015TPSTD_CL	DESCRIPTION	10	100	15'	2496	$ 16,461.92
NG-1021TPSTD_CL	Galvanized steel understructure 8" rise/row	10	140	21'	3641	$ 23,192.19
NG-1024TPSTD_CL	(with transport wheel brackets & additional bracing)	10	160	24'	3847	$ 24,848.69
	2 X 10 anodized aluminum seat plank					
	(1) 2 X 10 mill finish aluminum foot plank rows 2-3					
	(2) 2 X 10 mill finish aluminum foot plank on rows 4-10					
	1 X 6 riser rows 4-9, (2) 1 X 6 top row risers					
	2 X 6 Treated lumber groundsills W/Chain-link guardrail system					
10 ROW TRANSPORTABLE "PREFERRED"		***Rows***	***Seats***	***Length***	***Weight***	***2024 Price***
NG-1015TPPRF_CL	DESCRIPTION	10	100	15'	2550	$ 16,925.83
NG-1021TPPRF_CL	Galvanized steel understructure 8" rise/row	10	140	21'	3717	$ 23,816.60
NG-1024TPPRF_CL	(with transport wheel brackets & additional bracing)	10	160	24'	3934	$ 25,338.37

NATIONAL RECREATION SYSTEMS BLEACHERS 2024 OMNIA Contract Discount: 6%						
Part No.	**Description**	**Row Count**	**Seat Count**	**Seat Length**	**Weight**	**MSRP**
	2 X 10 anodized aluminum seat plank					
	(2) 2 X 10 mill finish aluminum foot planks					
	1 X 6 riser rows 4-9, (2) 1 X 6 top row risers					
	2 X 6 Treated lumber groundsills W/Chain-link guardrail system					
10 ROW TRANSPORTABLE "DELUXE"		***Rows***	***Seats***	***Length***	***Weight***	***2024 Price***
NG-1021TPDLX_CL	DESCRIPTION	10	113	21'	3863	$ 26,317.75
NG-1024TPDLX_CL	Galvanized steel understructure 8" rise/row	10	133	24'	4093	$ 28,041.02
	(with transport wheel brackets & additional bracing)					
	2 X 10 anodized aluminum seat plank					
	(2) 2 X 10 mill finish aluminum foot planks					
	1 X 6 riser rows 2-9, (2) 1 X 6 top row risers					
	(1) aisle with handrail					
	2 X 6 Treated lumber groundsills W/Chain-link guardrail system					
5 ROW TRANSPORTABLE "STANDARD"		***Rows***	***Seats***	***Length***	***Weight***	***2024 Price***
NA-0515TPSTD_VP	DESCRIPTION	5	50	15'	994	$ 10,660.65
NA-0521TPSTD_VP	Aluminum angle understructure 8" rise/row	5	70	21'	1404	$ 14,751.53
NA-0524TPSTD_VP	(with transport wheel brackets & additional bracing)	5	80	24'	1514	$ 15,691.07
	2 X 10 anodized aluminum seat plank					
	(1) 2 X 10 mill finish aluminum foot plank rows 2-3					
	(2) 2 X 10 mill finish aluminum foot plank on rows 4-5					
	1 X 6 riser row 4, (2) 1 X 6 top row risers					
	2 X 6 Treated lumber groundsills W/ Anodized aluminum vertical picket guardrail					
5 ROW TRANSPORTABLE "PREFERRED"		***Rows***	***Seats***	***Length***	***Weight***	***2024 Price***
NA-0515TPPRF_VP	DESCRIPTION	5	50	15'	1048	$ 11,087.08
NA-0521TPPRF_VP	Aluminum angle understructure 8" rise/row	5	70	21'	1480	$ 14,792.53
NA-0524TPPRF_VP	(with transport wheel brackets & additional bracing)	5	80	24'	1600	$ 16,007.38
	2 X 10 anodized aluminum seat plank					
	(2) 2 X 10 mill finish aluminum foot planks					
	1 X 6 riser row 4, (2) 1 X 6 top row risers					
	2 X 6 Treated lumber groundsills W/ Anodized aluminum vertical picket guardrail					
5 ROW TRANSPORTABLE "DELUXE"		***Rows***	***Seats***	***Length***	***Weight***	***2024 Price***
NA-0521TPDLX_VP	DESCRIPTION	5	58	21'	1553	$ 15,220.13
NA-0524TPDLX_VP	Aluminum angle understructure 8" rise/row	5	68	24'	1683	$ 17,318.28
	(with transport wheel brackets & additional bracing)					
	2 X 10 anodized aluminum seat plank					
	(2) 2 X 10 mill finish aluminum foot planks					
	1 X 6 riser rows 2-4, (2) 1 X 6 top row risers					
	(1) aisle with handrail					
	2 X 6 Treated lumber groundsills W/ Anodized aluminum vertical picket guardrail					
10 ROW TRANSPORTABLE "STANDARD"		***Rows***	***Seats***	***Length***	***Weight***	***2024 Price***
NA-1015TPSTD_VP	DESCRIPTION	10	100	15'	2158	$ 22,246.79
NA-1021TPSTD_VP	Aluminum angle understructure 8" rise/row	10	140	21'	3062	$ 29,568.66
NA-1024TPSTD_VP	(with transport wheel brackets & additional bracing)	10	160	24'	3275	$ 31,568.41
	2 X 10 anodized aluminum seat plank					
	(1) 2 X 10 mill finish aluminum foot plank rows 2-3					
	(2) 2 X 10 mill finish aluminum foot plank on rows 4-10					
	1 X 6 riser rows 4-9, (2) 1 X 6 top row risers					
	2 X 6 Treated lumber groundsills W/ Anodized aluminum vertical picket guardrail					
10 ROW TRANSPORTABLE "PREFERRED"		***Rows***	***Seats***	***Length***	***Weight***	***2024 Price***
NA-1015TPPRF_VP	DESCRIPTION	10	100	15'	2212	$ 22,499.83
NA-1021TPPRF_VP	Aluminum angle understructure 8" rise/row	10	140	21'	3138	$ 30,075.92
NA-1024TPPRF_VP	(with transport wheel brackets & additional bracing)	10	160	24'	3362	$ 32,143.62
	2 X 10 anodized aluminum seat plank					
	(2) 2 X 10 mill finish aluminum foot planks					
	1 X 6 riser rows 4-9, (2) 1 X 6 top row risers					
	2 X 6 Treated lumber groundsills W/ Anodized aluminum vertical picket guardrail					
10 ROW TRANSPORTABLE "DELUXE"		***Rows***	***Seats***	***Length***	***Weight***	***2024 Price***
NA-1021TPDLX_VP	DESCRIPTION	10	113	21'	3262	$ 32,594.64
NA-1024TPDLX_VP	Aluminum angle understructure 8" rise/row	10	133	24'	3499	$ 34,717.40
	(with transport wheel brackets & additional bracing)					

NATIONAL RECREATION SYSTEMS BLEACHERS 2024 OMNIA Contract Discount: 6%						
Part No.	**Description**	**Row Count**	**Seat Count**	**Seat Length**	**Weight**	**MSRP**
	2 X 10 anodized aluminum seat plank					
	(2) 2 X 10 mill finish aluminum foot planks					
	1 X 6 riser rows 2-9, (2) 1 X 6 top row risers					
	(1) aisle with handrail					
	2 X 6 Treated lumber groundsills W/ Anodized aluminum vertical picket guardrail					
5 ROW TRANSPORTABLE "STANDARD"		***Rows***	***Seats***	***Length***	***Weight***	***2024 Price***
NG-0515TPSTD_VP	DESCRIPTION	5	50	15'	1106	$ 10,980.47
NG-0521TPSTD_VP	Galvanized steel understructure 8" rise/row	5	70	21'	1590	$ 15,195.53
NG-0524TPSTD_VP	(with transport wheel brackets & additional bracing)	5	80	24'	1700	$ 16,162.01
	2 X 10 anodized aluminum seat plank					
	(1) 2 X 10 mill finish aluminum foot plank rows 2-3					
	(2) 2 X 10 mill finish aluminum foot plank on rows 4-5					
	1 X 6 riser row 4, (2) 1 X 6 top row risers					
	2 X 6 Treated lumber groundsills W/ Anodized aluminum vertical picket guardrail					
5 ROW TRANSPORTABLE "PREFERRED"		***Rows***	***Seats***	***Length***	***Weight***	***2024 Price***
NG-0515TPPRF_VP	DESCRIPTION	5	50	15'	1160	$ 11,419.78
NG-0521TPPRF_VP	Galvanized steel understructure 8" rise/row	5	70	21'	1667	$ 15,237.70
NG-0524TPPRF_VP	(with transport wheel brackets & additional bracing)	5	80	24'	1786	$ 16,487.69
	2 X 10 anodized aluminum seat plank					
	(2) 2 X 10 mill finish aluminum foot planks					
	1 X 6 riser row 4, (2) 1 X 6 top row risers					
	2 X 6 Treated lumber groundsills W/ Anodized aluminum vertical picket guardrail					
5 ROW TRANSPORTABLE "DELUXE"		***Rows***	***Seats***	***Length***	***Weight***	***2024 Price***
NG-0521TPDLX_VP	DESCRIPTION	5	58	21'	1760	$ 15,677.01
NG-0524TPDLX_VP	Galvanized steel understructure 8" rise/row	5	68	24'	1890	$ 17,837.26
	(with transport wheel brackets & additional bracing)					
	2 X 10 anodized aluminum seat plank					
	(2) 2 X 10 mill finish aluminum foot planks					
	1 X 6 riser rows 2-4, (2) 1 X 6 top row risers					
	(1) aisle with handrail					
	2 X 6 Treated lumber groundsills W/ Anodized aluminum vertical picket guardrail					
10 ROW TRANSPORTABLE "STANDARD"		***Rows***	***Seats***	***Length***	***Weight***	***2024 Price***
NG-1015TPSTD_VP	DESCRIPTION	10	100	15'	2547	$ 22,914.54
NG-1021TPSTD_VP	Galvanized steel understructure 8" rise/row	10	140	21'	3711	$ 30,457.83
NG-1024TPSTD_VP	(with transport wheel brackets & additional bracing)	10	160	24'	3924	$ 32,516.15
	2 X 10 anodized aluminum seat plank					
	(1) 2 X 10 mill finish aluminum foot plank rows 2-3					
	(2) 2 X 10 mill finish aluminum foot plank on rows 4-10					
	1 X 6 riser rows 4-9, (2) 1 X 6 top row risers					
	2 X 6 Treated lumber groundsills W/ Anodized aluminum vertical picket guardrail					
10 ROW TRANSPORTABLE "PREFERRED"		***Rows***	***Seats***	***Length***	***Weight***	***2024 Price***
NG-1015TPPRF_VP	DESCRIPTION	10	100	15'	2602	$ 23,175.78
NG-1021TPPRF_VP	Galvanized steel understructure 8" rise/row	10	140	21'	3787	$ 30,977.97
NG-1024TPPRF_VP	(with transport wheel brackets & additional bracing)	10	160	24'	4011	$ 33,107.76
	2 X 10 anodized aluminum seat plank					
	(2) 2 X 10 mill finish aluminum foot planks					
	1 X 6 riser rows 4-9, (2) 1 X 6 top row risers					
	2 X 6 Treated lumber groundsills W/ Anodized aluminum vertical picket guardrail					
10 ROW TRANSPORTABLE "DELUXE"		***Rows***	***Seats***	***Length***	***Weight***	***2024 Price***
NG-1021TPDLX_VP	DESCRIPTION	10	113	21'	3933	$ 33,574.02
NG-1024TPDLX_VP	Galvanized steel understructure 8" rise/row	10	133	24'	4170	$ 35,758.87
	(with transport wheel brackets & additional bracing)					
	2 X 10 anodized aluminum seat plank					
	(2) 2 X 10 mill finish aluminum foot planks					
	1 X 6 riser rows 2-9, (2) 1 X 6 top row risers					
	(1) aisle with handrail					
	2 X 6 Treated lumber groundsills W/ Anodized aluminum vertical picket guardrail					
5 ROW TRANSPORT KIT		***Rows***	***Seats***	***Length***	***Weight***	***2024 Price***
UN-TKL	DESCRIPTION				160	$ 1,336.68
	(1) Tongue assembly					

NATIONAL RECREATION SYSTEMS BLEACHERS 2024 OMNIA Contract Discount: 6%						
Part No.	**Description**	**Row Count**	**Seat Count**	**Seat Length**	**Weight**	**MSRP**
	(2) Wheel assemblies & (1) jack assembly					
10 ROW TRANSPORT KITS					***Weight***	***2024 Price***
UN-TKHD	DESCRIPTION				363	$ 5,200.29
	(1) Tongue assembly					
	(2) Wheel assemblies with internal hydraulic jack					
	(2-wheel kit)					
ADA Series Bleachers		***Rows***	***Seats***	***Length***	***Weight***	***2024 Price***
NB-0315AADA	DESCRIPTION	3	18+2HC	15'	382	$ 4,142.42
NB-0319.5AADA	Aluminum angle understructure 6" rise/row	3	25+2HC	19.5'	496	$ 5,059.71
NB-0321AADA	2 X 10 anodized aluminum seat plank	3	26+2HC	21'	520	$ 5,142.89
NB-0327AADA	Double mill finish aluminum foot plank	3	40+2HC	27'	649	$ 6,577.97
	1 X 6 riser rows 1-4, (2) 1 X 6 top row risers					
	(1) vertical aisle & handrail					
	ADA seating area with companion seats					
ADA Series Bleachers Chain-link Guardrail		***Rows***	***Seats***	***Length***	***Weight***	***2024 Price***
NA-0515ADA_CL	DESCRIPTION	5	34+2HC	15'	1076	$ 8,864.74
NA-0519.5ADA_CL	Aluminum angle understructure 8" rise/row	5	45+2HC	19.5'	1244	$ 10,718.05
NA-0521ADA_CL	2 X 10 anodized aluminum seat plank	5	48+2HC	21'	1367	$ 11,119.88
NA-0527ADA_CL	2 X 10 anodized aluminum seat plank	5	58+4HC	27'	1661	$ 14,539.49
NA-0815ADA_CL	2 X 10 anodized aluminum seat plank	8	58+2HC	15'	1716	$ 14,062.69
NA-0819.5ADA_CL	Double mill finish aluminum foot plank	8	75+2HC	19.5'	1980	$ 16,194.82
NA-0821ADA_CL	1 X 6 riser rows 1-4, (2) 1 X 6 top row risers	8	77+4HC	21'	2222	$ 19,097.79
NA-0827ADA_CL	(1) vertical aisle & handrail	8	100+4HC	27'	2643	$ 23,917.34
NA-1015ADA_CL	ADA seating area with companion seats	10	74+2HC	15'	2164	$ 17,260.88
NA-1019.5ADA_CL	Chain-link guardrail	10	95+2HC	19.5'	2498	$ 21,459.54
NA-1021ADA_CL		10	99+4HC	21'	2793	$ 24,599.16
NA-1027ADA_CL		10	128+4HC	27'	3338	$ 29,027.43
ADA Series Bleachers		***Rows***	***Seats***	***Length***	***Weight***	***2024 Price***
NB-0315GADA	DESCRIPTION	3	18+2HC	15'	467	$ 4,265.43
NB-0319.5GADA	Galvanized steel understructure 6" rise/row	3	25+2HC	19.5'	570	$ 5,212.00
NB-0321GADA	2 X 10 anodized aluminum seat plank	3	26+2HC	21'	5999	$ 5,298.69
NB-0327GADA	Double mill finish aluminum foot plank	3	40+2HC	27'	747	$ 6,774.78
	1 X 6 riser rows 1-4, (2) 1 X 6 top row risers					
	(1) vertical aisle & handrail					
	ADA seating area with companion seats					
ADA Series Bleachers Chain-link Guardrail		***Rows***	***Seats***	***Length***	***Weight***	***2024 Price***
NG-0515ADA_CL	DESCRIPTION	5	34+2HC	15'	1185	$ 9,130.67
NG-0519.5ADA_CL	Galvanized steel understructure 8" rise/row	5	45+2HC	19.5'	1413	$ 11,041.39
NG-0521ADA_CL	2 X 10 anodized aluminum seat plank	5	48+2HC	21'	1518	$ 11,454.93
NG-0527ADA_CL	Double mill finish aluminum foot plank	5	58+4HC	27'	1931	$ 14,976.46
NG-0815ADA_CL	1 X 6 riser rows 1-up, (2) 1 X 6 top row risers	8	58+2HC	15'	2053	$ 14,485.60
NG-0819.5ADA_CL	(1) vertical aisle & handrail	8	75+2HC	19.5'	2334	$ 16,682.16
NG-0821ADA_CL	ADA seating area with companion seats	8	77+4HC	21'	2668	$ 19,670.66
NG-0827ADA_CL	Chain-link guardrail	8	100+4HC	27'	3191	$ 24,635.47
NG-1015ADA_CL		10	74+2HC	15'	2668	$ 17,778.68
NG-1019.5ADA_CL		10	95+2HC	19.5'	3023	$ 22,103.86
NG-1021ADA_CL		10	99+4HC	21'	3448	$ 25,337.20
NG-1027ADA_CL		10	128+4HC	27'	4143	$ 29,897.85
ADA Series Bleachers Vertical Picket Guardrail		***Rows***	***Seats***	***Length***	***Weight***	***2024 Price***
NA-0515ADA_VP	DESCRIPTION	5	34+2HC	15'	1111	$ 12,428.44
NA-0519.5ADA_VP	Aluminum angle understructure 8" rise/row	5	45+2HC	19.5'	1280	$ 14,759.73
NA-0521ADA_VP	2 X 10 anodized aluminum seat plank	5	48+2HC	21'	1414	$ 15,358.37
NA-0527ADA_VP	Double mill finish aluminum foot plank	5	58+4HC	27'	1707	$ 20,187.29
NA-0815ADA_VP	1 X 6 riser rows 1-up, (2) 1 X 6 top row risers	8	58+2HC	15'	1791	$ 19,426.98
NA-0819.5ADA_VP	(1) vertical aisle & handrail	8	75+2HC	19.5'	2063	$ 22,368.62
NA-0821ADA_VP	ADA seating area with companion seats	8	77+4HC	21'	2311	$ 25,347.75
NA-0827ADA_VP	Vertical picket guardrail	8	100+4HC	27'	2743	$ 31,543.81
NA-1021ADA_VP		10	99+4HC	21'	2888	$ 29,227.75
NA-1027ADA_VP		10	128+4HC	27'	3443	$ 36,323.53
ADA Series Bleachers Vertical Picket Guardrail		***Rows***	***Seats***	***Length***	***Weight***	***2024 Price***

NATIONAL RECREATION SYSTEMS BLEACHERS 2024 OMNIA Contract Discount: 6%						
Part No.	**Description**	**Row Count**	**Seat Count**	**Seat Length**	**Weight**	**MSRP**
NG-0515ADA_VP	DESCRIPTION	5	34+2HC	15'	1220	$ 12,802.15
NG-0519.5ADA_VP	Galvanized steel understructure 8" rise/row	5	45+2HC	19.5'	1448	$ 15,202.56
NG-0521ADA_VP	2 X 10 anodized aluminum seat plank	5	48+2HC	21'	1564	$ 15,259.96
NG-0527ADA_VP	Double mill finish aluminum foot plank	5	58+4HC	27'	1977	$ 20,794.13
NG-0815ADA_VP	1 X 6 riser rows 1-up (2) 1 X 6 top row risers	8	58+2HC	15'	2127	$ 20,010.39
NG-0819.5ADA_VP	(1) vertical aisle & handrail	8	75+2HC	19.5'	2417	$ 23,039.89
NG-0821ADA_VP	ADA seating area with companion seats	8	77+4HC	21'	2756	$ 26,109.22
NG-0827ADA_VP	Vertical picket guardrail	8	100+4HC	27'	3292	$ 32,491.55
NG-1021ADA_VP		10	99+4HC	21'	3544	$ 30,105.21
NG-1027ADA_VP		10	128+4HC	27'	4248	$ 37,414.20
Superior Seat Series		***Rows***	***Seats***	***Length***	***Weight***	***2024 Price***
NA-0419.5SPR_VP	DESCRIPTION	4	43	19.5'	1787	$ 20,423.93
NA-0425.5SPR_VP	Aluminum angle understructure for 14" rise X 36" run	4	59	25.5'	2205	$ 24,688.19
NA-0431.5SPR_VP	2 X 12 anodized aluminum seat plank	4	75	31.5"	2617	$ 29,361.30
NA-0819.5SPR_VP	1 X 6 anodized backrest plank	8	83	19.5'	3852	$ 39,039.07
NA-0825.5SPR_VP	Closed deck configuration consisting of the following planks:	8	115	25.5'	4885	$ 51,052.80
NA-0831.5SPR_VP	(3) 2 x10 + (1) 2X5 + (1) 2X4 mill finish aluminum foot planks	8	147	31.5'	6155	$ 63,065.36
	(2) 1X 6 mill finish risers on all rows					
	(1) 54 inch wide vertical aisle with mid aisle handrail					
	Vertical picket guardrail system					
PORTABLE DOUBLE WIDE BENCH W/O BACKREST			***Seats***	***Length***	***Weight***	***2024 Price***
BE-DB00600	DESCRIPTION		4	6'	37	$ 381.91
BE-DB00800	Aluminum Square Tube & Angle Leg Design		5	8'	44	$ 508.43
BE-DB01200	(2) 2 X 10 anodized aluminum seat plank		8	12'	63	$ 670.10
BE-DB01500			10	15'	74	$ 851.68
BE-DB02100			14	21'	123	$ 1,139.87
BE-DB02400			16	24'	139	$ 1,246.48
PERMANENT BENCH W/O BACKREST (in -ground mount) (Qualifies for Fast Ship)			***Seats***	***Length***	***Weight***	***2024 Price***
BE-DD00600	DESCRIPTION		4	6'	20	$ 188.61
BE-DD00800	Aluminum Square Tube & Angle Leg Design		5	8'	24	$ 222.59
BE-DD01200	2 X 10 anodized aluminum seat plank		8	12'	34	$ 329.19
BE-DD01500			10	15'	39	$ 378.39
BE-DD02100			14	21'	51	$ 509.60
BE-DD02400			16	24'	60	$ 613.87
PORTABLE BENCH W/O BACKREST (Qualifies for Fast Ship)			***Seats***	***Length***	***Weight***	***2024 Price***
BE-DE00600	DESCRIPTION		4	6'	23	$ 244.84
BE-DE00800	Anodized Aluminum Channel Leg Design		5	8'	27	$ 281.16
BE-DE01200	2 X 10 anodized aluminum seat plank		8	12'	39	$ 419.40
BE-DE01500			10	15'	44	$ 540.06
BE-DE02100			14	21'	60	$ 714.62
BE-DE02400			16	24'	71	$ 767.33
PORTABLE BENCH WITH BACKREST (Qualifies for Fast Ship)			***Seats***	***Length***	***Weight***	***2024 Price***
BE-DG00600	DESCRIPTION		4	6'	42	$ 501.40
BE-DG00800	Aluminum Square Tube & Angle Understructure		5	8'	49	$ 558.81
BE-DG01200	2 X 10 anodized seat plank & backrest		8	12'	72	$ 821.22
BE-DG01500			10	15'	82	$ 919.63
BE-DG02100			14	21'	110	$ 1,239.45
BE-DG02400			16	24'	130	$ 1,467.89
PORTABLE BENCH WITH BACKREST & SHELF (Qualifies for Fast Ship)			***Seats***	***Length***	***Weight***	***2024 Price***
BE-DGS00600	DESCRIPTION		4	6'	74	$ 763.82
BE-DGS00706	Aluminum Square Tube & Angle Understructure		4	7'6"	83	$ 854.02
BE-DGS00800	2 X 10 anodized seat plank & backrest		5	8'	88	$ 895.03
BE-DGS01200	(2) 2 X 10 anodized plank for shelf		8	12'	129	$ 1,313.25
BE-DGS01500			10	15'	150	$ 1,494.83
BE-DGS02100			14	21'	204	$ 2,034.90
BE-DGS02400			16	24'	239	$ 2,371.12
PORTABLE BENCH W/O BACKREST (Qualifies for Fast Ship)			***Seats***	***Length***	***Weight***	***2024 Price***
BE-DI00600	DESCRIPTION		4	6'	22	$ 206.18
BE-DI00800	Aluminum Square Tube Leg Design		5	8'	25	$ 230.79
BE-DI01200	2 X 10 anodized seat plank		8	12'	36	$ 346.76

NATIONAL RECREATION SYSTEMS BLEACHERS 2024 OMNIA Contract Discount: 6%						
Part No.	**Description**	**Row Count**	**Seat Count**	**Seat Length**	**Weight**	**MSRP**
BE-DI01500			10	15'	42	$ 394.80
BE-DI02100			14	21'	57	$ 526.00
BE-DI02400			16	24'	67	$ 616.21
PERMANENT BENCH WITH BACKREST (in-ground mount) (Qualifies for Fast Ship)			***Seats***	***Length***	***Weight***	***2024 Price***
BE-PB00600	DESCRIPTION		4	6'	95	$ 463.91
BE-PB00800	2 3/8" Galvanized Pipe Leg Design		5	8'	102	$ 527.18
BE-PB01200	2 X 10 anodized seat plank & backrest		8	12'	140	$ 784.91
BE-PB01500			10	15'	150	$ 878.63
BE-PB02100			14	21'	220	$ 1,200.79
BE-PB02400			16	24'	229	$ 1,453.83
PERMANENT BENCH W/O BACKREST (in-ground mount) (Qualifies for Fast Ship)			***Seats***	***Length***	***Weight***	***2024 Price***
BE-PD00600	DESCRIPTION		4	6'	58	$ 230.79
BE-PD00800	2 3/8" Galvanized Pipe Leg Design		5	8'	62	$ 267.10
BE-PD01200	2 X 10 anodized seat plank		8	12'	80	$ 392.45
BE-PD01500			10	15'	85	$ 440.48
BE-PD02100			14	21'	132	$ 598.64
BE-PD02400			16	24'	148	$ 707.59
PERMANENT BENCH W/O BACKREST (surface mount) (Qualifies for Fast Ship)			***Seats***	***Length***	***Weight***	***2024 Price***
BE-PE00600	DESCRIPTION		4	6'	55	$ 263.59
BE-PE00800	2-3/8" Galvanized Pipe Leg Design		5	8'	59	$ 376.05
BE-PE01200	2 X 10 anodized seat plank		8	12'	75	$ 562.32
BE-PE01500			10	15'	81	$ 615.04
BE-PE02100			14	21'	101	$ 836.45
BE-PE02400			16	24'	116	$ 1,005.15
PORTABLE BENCH WITH BACKREST (Qualifies for Fast Ship)			***Seats***	***Length***	***Weight***	***2024 Price***
BE-PG00600	DESCRIPTION		4	6'	128	$ 589.26
BE-PG00800	2-3/8" Galvanized Pipe Leg Design		5	8'	135	$ 650.18
BE-PG01200	2 X 10 anodized seat plank & backrest		8	12'	177	$ 972.35
BE-PG01500			10	15'	187	$ 1,061.38
BE-PG02100			14	21'	236	$ 1,444.46
BE-PG02400			16	24'	275	$ 1,736.16
PERMANENT BENCH WITH BACKREST (surface mount) (Qualifies for Fast Ship)			***Seats***	***Length***	***Weight***	***2024 Price***
BE-PH00600	DESCRIPTION		4	6'	90	$ 462.74
BE-PH00800	2-3/8" Galvanized Pipe Leg Design		5	8'	95	$ 522.49
BE-PH01200	2 X 10 anodized seat plank & backrest		8	12'	133	$ 781.39
BE-PH01500			10	15'	143	$ 871.60
BE-PH02100			14	21'	211	$ 1,190.24
BE-PH02400			16	24'	243	$ 1,418.69
PORTABLE BENCH W/O BACKREST (Qualifies for Fast Ship)			***Seats***	***Length***	***Weight***	***2024 Price***
BE-PI00600	DESCRIPTION		4	6'	88	$ 325.68
BE-PI00800	2-3/8" Galvanized Pipe Leg Design		5	8'	91	$ 354.96
BE-PI01200	2 X 10 anodized seat plank		8	12'	111	$ 531.86
BE-PI01500			10	15'	117	$ 576.38
BE-PI02100			14	21'	115	$ 782.56
BE-PI02400			16	24'	133	$ 947.74
Scorer's Table (Qualifies for Fast Ship)			***Seats***	***Length***	***Weight***	***2024 Price***
BE-ST00600	DESCRIPTION		4	6'	122	$ 564.66
BE-ST00706	Aluminum Square Tube & Angle Understructure		4	7'6"	128	$ 627.92
BE-ST00800	2 X 10 anodized seat plank		5	8'	135	$ 606.84
	(2) 2 X 10 anodized plank for shelf					
ALUMINUM PICNIC TABLES (STANDARD GAUGE) 1-5/8" GALVANIZED STEEL UNDERSTRUCTURE				***Length***	***Weight***	***2024 Price***
	DESCRIPTION					
PT-SG06	2 X 10 anodized aluminum seat & table plank. 1-5/8" galvanized steel legs			6'	252	$ 1,334.34
PT-SG08	2 X 10 anodized aluminum seat & table plank. 1-5/8" galvanized steel legs			8'	269	$ 1,487.81
PT-SG08HC	ADA space on one end. 2 X 10 anodized aluminum seat & table plank. 1-5/8" galvanized steel legs			8'	269	$ 1,423.37
PT-SG09HC	ADA space center of table equals two ADA spaces. 2 x10 anodized aluminum seat & table plank. 1			9'	456	$ 2,419.15
PT-SG10HC	ADA space on one end of table equals one ADA Space. 2 X 10 anodized aluminum seat & table pla			10'	476	$ 2,080.58
ALUMINUM PICNIC TABLES (HEAVY GAUGE) 2-3/8" GALVANIZED STEEL UNDER-STRUCTURE				***Length***	***Weight***	***2024 Price***
	DESCRIPTION					
PT-HG06 (Qualifies Fast Ship)	2 X 10 anodized aluminum seat & table plank. 2-3/8"2-3/8" galvanized steel legs			6'	285	$ 1,494.83

NATIONAL RECREATION SYSTEMS BLEACHERS 2024 OMNIA Contract Discount: 6%						
Part No.	**Description**	**Row Count**	**Seat Count**	**Seat Length**	**Weight**	**MSRP**
PT-HG08 (Qualifies Fast Ship)	2 X 10 anodized aluminum seat & table plank. 2-3/8" 2-3/8" galvanized steel legs			8'	296	$ 1,644.79
PT-HG08HC	ADA space center of table equals two ADA spaces. 2 x10 anodized aluminum seat & table plank. 2-			8'	296	$ 1,583.87
PT-HG09HC	ADA space center of table equals two ADA spaces. 2 x10 anodized aluminum seat & table plank. 2-			9'	524	$ 2,740.14
PT-HG10HC	ADA space on 1 end. 2 X 10 anodized aluminum seat & table plank. 2-3/8" galvanized steel legs			10'	544	$ 2,321.91
ALUMINUM PICNIC TABLES 1-7/8" ALUMINUM LEGS				***Length***	***Weight***	***2024 Price***
PT-AP06	2 X 10 anodized aluminum seat & table plank.			6'	199	$ 925.49
PT-AP08	2 X 10 anodized aluminum seat & table plank.			8'	216	$ 1,075.44
PT-AP08HC	ADA space center of table. 2 X 10 anodized aluminum seat & table plank.			8'	216	$ 1,014.52
PT-AP09HC	ADA space center of table. 2 X 10 anodized aluminum seat & table plank.			9'	267	$ 1,583.87
PT-AP10HC	ADA space center of table. 2 X 10 anodized aluminum seat & table plank.			10'	290	$ 1,225.39

GAMETIME SHADE STRUCTURES

Part No.	Part Group	Item Description	Unit	Commercial Price	OMNIA Disct	Contract Net Price
3680	45	Standard Sealed Engineered Drawings	EA	$ 950.00	0%	$ 950.00
X13988	45	Sealed Drawings W/Calculations	EA	$ 1,250.00	0%	$ 1,250.00
ABT001	85	Anchor Bolts for Shade	EA	$ 200.00	0%	$ 200.00
5191	34	Single Bay Swing Shade	EA	$ 7,830.00	3%	$ 7,595.10
5192	34	Double Bay Swing Shade	EA	$ 12,695.00	3%	$ 12,314.15
5193	34	Triple Bay Swing Shade	EA	$ 16,824.00	3%	$ 16,319.28
5194	34	Four Bay Swing Shade	EA	$ 21,041.00	3%	$ 20,409.77
QRI001	34	GTSD101008IG 10X10X8 SQ HIP W/GLD IG	EA	$ 4,566.00	3%	$ 4,429.02
QRI002	34	GTSD121208IG 12X12X8 SQ HIP W/GLD IG	EA	$ 4,815.00	3%	$ 4,670.55
QRI003	34	GTSD141408IG 14x14x8 SQ HIP W/GLD IG	EA	$ 5,017.00	3%	$ 4,866.49
QRI004	34	GTSD161608IG 16X16X8 SQ HIP W/GLD IG	EA	$ 5,427.00	3%	$ 5,264.19
QRI005	34	GTSD181808IG 18X18X8 SQ HIP W/GLD IG	EA	$ 6,068.00	3%	$ 5,885.96
QRI006	34	GTSD202008IG 20X20X8 SQ HIP W/GLD IG	EA	$ 6,835.00	3%	$ 6,629.95
QRI007	34	GTSD222208IG 22X22X8 SQ HIP W/GLD IG	EA	$ 7,397.00	3%	$ 7,175.09
QRI008	34	GTSD242408IG 24X24X8 SQ HIP W/GLD IG	EA	$ 8,211.00	3%	$ 7,964.67
QRI009	34	GTSD262608IG 26X26X8 SQ HIP W/GLD IG	EA	$ 10,534.00	3%	$ 10,217.98
QRI010	34	GTSD282808IG 28X28X8 SQ HIP W/GLD IG	EA	$ 10,853.00	3%	$ 10,527.41
QRI011	34	GTSD303008IG 30X30X8 SQ HIP W/GLD IG	EA	$ 11,169.00	3%	$ 10,833.93
QRI012	34	GTSD101010IG 10X10X10 SQ HIP W/GLD IG	EA	$ 4,801.00	3%	$ 4,656.97
QRI013	34	GTSD121210IG 12X12X10 SQ HIP W/GLD IG	EA	$ 5,048.00	3%	$ 4,896.56
QRI014	34	GTSD141410IG 14X14X10 SQ HIP W/GLD IG	EA	$ 5,253.00	3%	$ 5,095.41
QRI015	34	GTSD161610IG 16X16X10 SQ HIP W/GLD IG	EA	$ 5,662.00	3%	$ 5,492.14
QRI016	34	GTSD181810IG 18X18X10 SQ HIP W/GLD IG	EA	$ 6,934.00	3%	$ 6,725.98
QRI017	34	GTSD202010IG 20X20X10 SQ HIP W/GLD IG	EA	$ 7,699.00	3%	$ 7,468.03
QRI018	34	GTSD222210IG 22X22X10 SQ HIP W/GLD IG	EA	$ 8,262.00	3%	$ 8,014.14
QRI019	34	GTSD242410IG 24X24X10 SQ HIP W/GLD IG	EA	$ 9,942.00	3%	$ 9,643.74
QRI020	34	GTSD262610IG 26X26X10 SQ HIP W/GLD IG	EA	$ 11,090.00	3%	$ 10,757.30
QRI021	34	GTSD282810IG 28X28X10 SQ HIP W/GLD IG	EA	$ 11,408.00	3%	$ 11,065.76
QRI022	34	GTSD303010IG 30X30X10 SQ HIP W/GLD IG	EA	$ 11,725.00	3%	$ 11,373.25
QRI023	34	GTSD161612IG 16X16X12 SQ HIP W/GLD IG	EA	$ 6,048.00	3%	$ 5,866.56
QRI024	34	GTSD181812IG 18X18X12 SQ HIP W/GLD IG	EA	$ 7,274.00	3%	$ 7,055.78
QRI025	34	GTSD202012IG 20X20X12 SQ HIP W/GLD IG	EA	$ 9,645.00	3%	$ 9,355.65
QRI026	34	GTSD222212IG 22X22X12 SQ HIP W/GLD IG	EA	$ 10,206.00	3%	$ 9,899.82
QRI027	34	GTSD242412IG 24X24X12 SQ HIP W/GLD IG	EA	$ 10,497.00	3%	$ 10,182.09
QRI028	34	GTSD262612IG 26X26X12 SQ HIP W/GLD IG	EA	$ 12,556.00	3%	$ 12,179.32
QRI029	34	GTSD282812IG 28X28X12 SQ HIP W/GLD IG	EA	$ 12,875.00	3%	$ 12,488.75
QRI030	34	GTSD303012IG 30X30X12 SQ HIP W/GLD IG	EA	$ 13,192.00	3%	$ 12,796.24
QRI031	34	GTRD101208IG 10X12X8 REC HIP W/GLD IG	EA	$ 4,700.00	3%	$ 4,559.00
QRI032	34	GTRD101508IG 10X15X8 REC HIP W/GLD IG	EA	$ 4,882.00	3%	$ 4,735.54
QRI033	34	GTRD101808IG 10X18X8 REC HIP W/GLD IG	EA	$ 5,247.00	3%	$ 5,089.59
QRI034	34	GTRD102008IG 10X20X8 REC HIP W/GLD IG	EA	$ 5,373.00	3%	$ 5,211.81
QRI035	34	GTRD131508IG 13X15X8 REC HIP W/GLD IG	EA	$ 5,037.00	3%	$ 4,885.89
QRI036	34	GTRD132008IG 13X20X8 REC HIP W/GLD IG	EA	$ 5,559.00	3%	$ 5,392.23
QRI037	34	GTRD152208IG 15X22X8 REC HIP W/GLD IG	EA	$ 5,911.00	3%	$ 5,733.67
QRI038	34	GTRD152508IG 15X25X8 REC HIP W/GLD IG	EA	$ 6,102.00	3%	$ 5,918.94
QRI039	34	GTRD182008IG 18X20X8 REC HIP W/GLD IG	EA	$ 6,212.00	3%	$ 6,025.64
QRI040	34	GTRD182408IG 18X24X8 REC HIP W/GLD IG	EA	$ 7,066.00	3%	$ 6,854.02
QRI041	34	GTRD182808IG 18X28X8 REC HIP W/GLD IG	EA	$ 7,382.00	3%	$ 7,160.54
QRI042	34	GTRD183208IG 18X32X8 REC HIP W/GLD IG	EA	$ 8,712.00	3%	$ 8,450.64
QRI043	34	GTRD183608IG 18X36X8 REC HIP W/GLD IG	EA	$ 10,208.00	3%	$ 9,901.76
QRI044	34	GTRD202408IG 20X24X8 REC HIP W/GLD IG	EA	$ 7,185.00	3%	$ 6,969.45
QRI045	34	GTRD202608IG 20X26X8 REC HIP W/GLD IG	EA	$ 7,343.00	3%	$ 7,122.71
QRI046	34	GTRD203008IG 20X30X8 REC HIP W/GLD IG	EA	$ 8,181.00	3%	$ 7,935.57
QRI047	34	GTRD203408IG 20X34X8 REC HIP W/GLD IG	EA	$ 10,172.00	3%	$ 9,866.84

GAMETIME SHADE STRUCTURES

Part No.	Part Group	Item Description	Unit	Commercial Price	OMNIA Disct	Contract Net Price
QRI048	34	GTRD203808IG 20X38X8 REC HIP W/GLD IG	EA	$ 11,401.00	3%	$ 11,058.97
QRI049	34	GTRD242608IG 24X26X8 REC HIP W/GLD IG	EA	$ 8,389.00	3%	$ 8,137.33
QRI050	34	GTRD243008IG 24X30X8 REC HIP W/GLD IG	EA	$ 9,959.00	3%	$ 9,660.23
QRI051	34	GTRD243408IG 24X34X8 REC HIP W/GLD IG	EA	$ 10,309.00	3%	$ 9,999.73
QRI052	34	GTRD243808IG 24X38X8 REC HIP W/GLD IG	EA	$ 10,661.00	3%	$ 10,341.17
QRI053	34	GTRD244008IG 24X40X8 REC HIP W/GLD IG	EA	$ 11,357.00	3%	$ 11,016.29
QRI054	34	GTRD283008IG 28X30X8 REC HIP W/GLD IG	EA	$ 11,051.00	3%	$ 10,719.47
QRI055	34	GTRD283408IG 28X34X8 REC HIP W/GLD IG	EA	$ 11,495.00	3%	$ 11,150.15
QRI056	34	GTRD283808IG 28X38X8 REC HIP W/GLD IG	EA	$ 12,573.00	3%	$ 12,195.81
QRI057	34	GTRD101210IG 10X12X10 REC HIP W/GL IG	EA	$ 4,933.00	3%	$ 4,785.01
QRI058	34	GTRD101510IG 10X15X10 REC HIP W/GL IG	EA	$ 5,116.00	3%	$ 4,962.52
QRI059	34	GTRD101810IG 10X18X10 REC HIP W/GL IG	EA	$ 5,481.00	3%	$ 5,316.57
QRI060	34	GTRD102010IG 10X20X10 REC HIP W/GL IG	EA	$ 5,609.00	3%	$ 5,440.73
QRI061	34	GTRD131510IG 13X15X10 REC HIP W/GL IG	EA	$ 5,271.00	3%	$ 5,112.87
QRI062	34	GTRD132010IG 13X20X10 REC HIP W/GL IG	EA	$ 5,795.00	3%	$ 5,621.15
QRI063	34	GTRD152210IG 15X22X10 REC HIP W/GL IG	EA	$ 6,776.00	3%	$ 6,572.72
QRI064	34	GTRD152510IG 15X25X10 REC HIP W/GL IG	EA	$ 6,966.00	3%	$ 6,757.02
QRI065	34	GTRD182010IG 18X20X10 REC HIP W/GL IG	EA	$ 7,077.00	3%	$ 6,864.69
QRI066	34	GTRD182410IG 18X24X10 REC HIP W/GL IG	EA	$ 7,930.00	3%	$ 7,692.10
QRI067	34	GTRD182810IG 18X28X10 REC HIP W/GL IG	EA	$ 8,246.00	3%	$ 7,998.62
QRI068	34	GTRD183210IG 18X32X10 REC HIP W/GL IG	EA	$ 10,443.00	3%	$ 10,129.71
QRI069	34	GTRD183610IG 18X36X10 REC HIP W/GL IG	EA	$ 10,762.00	3%	$ 10,439.14
QRI070	34	GTRD202410IG 20X24X10 REC HIP W/GL IG	EA	$ 8,049.00	3%	$ 7,807.53
QRI071	34	GTRD202610IG 20X26X10 REC HIP W/GL IG	EA	$ 8,207.00	3%	$ 7,960.79
QRI072	34	GTRD203010IG 20X30X10 REC HIP W/GL IG	EA	$ 9,911.00	3%	$ 9,613.67
QRI073	34	GTRD203410IG 20X34X10 REC HIP W/GL IG	EA	$ 10,726.00	3%	$ 10,404.22
QRI074	34	GTRD203810IG 20X38X10 REC HIP W/GL IG	EA	$ 11,956.00	3%	$ 11,597.32
QRI075	34	GTRD242610IG 24X26X10 REC HIP W/GL IG	EA	$ 10,118.00	3%	$ 9,814.46
QRI076	34	GTRD243010IG 24X30X10 REC HIP W/GL IG	EA	$ 10,512.00	3%	$ 10,196.64
QRI077	34	GTRD243410IG 24X34X10 REC HIP W/GL IG	EA	$ 10,864.00	3%	$ 10,538.08
QRI078	34	GTRD243810IG 24X38X10 REC HIP W/GL IG	EA	$ 11,217.00	3%	$ 10,880.49
QRI079	34	GTRD244010IG 24X40X10 REC HIP W/GL IG	EA	$ 11,912.00	3%	$ 11,554.64
QRI080	34	GTRD283010IG 28X30X10 REC HIP W/GL IG	EA	$ 11,605.00	3%	$ 11,256.85
QRI081	34	GTRD283410IG 28X34X10 REC HIP W/GL IG	EA	$ 12,050.00	3%	$ 11,688.50
QRI082	34	GTRD283810IG 28X38X10 REC HIP W/GL IG	EA	$ 13,243.00	3%	$ 12,845.71
QRI083	34	GTRD101212IG 10X12x12 REC HIP W/GL IG	EA	$ 5,323.00	3%	$ 5,163.31
QRI084	34	GTRD101512IG 10X15X12 REC HIP W/GL IG	EA	$ 5,504.00	3%	$ 5,338.88
QRI085	34	GTRD101812IG 10X18X12 REC HIP W/GL IG	EA	$ 5,868.00	3%	$ 5,691.96
QRI086	34	GTRD102012IG 10X20X12 REC HIP W/GL IG	EA	$ 5,996.00	3%	$ 5,816.12
QRI087	34	GTRD131512IG 13X15X12 REC HIP W/GL IG	EA	$ 5,659.00	3%	$ 5,489.23
QRI088	34	GTRD132012IG 13X20X12 REC HIP W/GL IG	EA	$ 6,182.00	3%	$ 5,996.54
QRI089	34	GTRD152212IG 15X22X12 REC HIP W/GL IG	EA	$ 7,117.00	3%	$ 6,903.49
QRI090	34	GTRD152512IG 15X25X12 REC HIP W/GL IG	EA	$ 7,307.00	3%	$ 7,087.79
QRI091	34	GTRD182012IG 18X20X12 REC HIP W/GL IG	EA	$ 7,418.00	3%	$ 7,195.46
QRI092	34	GTRD182412IG 18X24X12 REC HIP W/GL IG	EA	$ 9,876.00	3%	$ 9,579.72
QRI093	34	GTRD182812IG 18X28X12 REC HIP W/GL IG	EA	$ 10,189.00	3%	$ 9,883.33
QRI094	34	GTRD183212IG 18X32X12 REC HIP W/GL IG	EA	$ 10,997.00	3%	$ 10,667.09
QRI095	34	GTRD183612IG 18X36X12 REC HIP W/GL IG	EA	$ 12,229.00	3%	$ 11,862.13
QRI096	34	GTRD202412IG 20X24X12 REC HIP W/GL IG	EA	$ 9,994.00	3%	$ 9,694.18
QRI097	34	GTRD202612IG 20X26X12 REC HIP W/GL IG	EA	$ 10,150.00	3%	$ 9,845.50
QRI098	34	GTRD203012IG 20X30X12 REC HIP W/GL IG	EA	$ 10,466.00	3%	$ 10,152.02
QRI099	34	GTRD203412IG 20X34X12 REC HIP W/GL IG	EA	$ 12,194.00	3%	$ 11,828.18
QRI100	34	GTRD203812IG 20X38X12 REC HIP W/GL IG	EA	$ 13,423.00	3%	$ 13,020.31
QRI101	34	GTRD242612IG 24X26X12 REC HIP W/GL IG	EA	$ 10,673.00	3%	$ 10,352.81
QRI102	34	GTRD243012IG 24X30X12 REC HIP W/GL IG	EA	$ 11,980.00	3%	$ 11,620.60

GAMETIME SHADE STRUCTURES

Part No.	Part Group	Item Description	Unit	Commercial Price	OMNIA Disct	Contract Net Price
QRI103	34	GTRD243412IG 24X34X12 REC HIP W/GL IG	EA	$ 12,331.00	3%	$ 11,961.07
QRI104	34	GTRD243812IG 24X38X12 REC HIP W/GL IG	EA	$ 12,683.00	3%	$ 12,302.51
QRI105	34	GTRD244012IG 24X40X12 REC HIP W/GL IG	EA	$ 13,379.00	3%	$ 12,977.63
QRI106	34	GTRD283012IG 28X30X12 REC HIP W/GL IG	EA	$ 13,072.00	3%	$ 12,679.84
QRI107	34	GTRD283412IG 28X34X12 REC HIP W/GL IG	EA	$ 13,518.00	3%	$ 13,112.46
QRI108	34	GTRD283812IG 28X38X12 REC HIP W/GL IG	EA	$ 16,267.00	3%	$ 15,778.99
QRI109	34	GTSU101008IG 10X10X8 SQ UMB W/GLD IG	EA	$ 3,980.00	3%	$ 3,860.60
QRI110	34	GTSU121208IG 12X12X8 SQ UMB W/GLD IG	EA	$ 4,528.00	3%	$ 4,392.16
QRI111	34	GTSU141408IG 14X14X8 SQ UMB W/GLD IG	EA	$ 5,173.00	3%	$ 5,017.81
QRI112	34	GTSU161608IG 16X16X8 SQ UMB W/GLD IG	EA	$ 5,812.00	3%	$ 5,637.64
QRI113	34	GTSU181808IG 18X18X8 SQ UMB W/GLD IG	EA	$ 7,041.00	3%	$ 6,829.77
QRI114	34	GTSU202008IG 20X20X8 SQ UMB W/GLD IG	EA	$ 8,126.00	3%	$ 7,882.22
QRI115	34	GTSU222208IG 22X22X8 SQ UMB W/GLD IG	EA	$ 10,061.00	3%	$ 9,759.17
QRI116	34	GTSU242408IG 24X24X8 SQ UMB W/GLD IG	EA	$ 11,434.00	3%	$ 11,090.98
QRI117	34	GTSU101010IG 10X10X10 SQ UMB W/GLD IG	EA	$ 4,147.00	3%	$ 4,022.59
QRI118	34	GTSU121210IG 12X12X10 SQ UMB W/GLD IG	EA	$ 4,590.00	3%	$ 4,452.30
QRI119	34	GTSU141410IG 14X14X10 SQ UMB W/GLD IG	EA	$ 5,422.00	3%	$ 5,259.34
QRI120	34	GTSU161610IG 16X16X10 SQ UMB W/GLD IG	EA	$ 6,546.00	3%	$ 6,349.62
QRI121	34	GTSU181810IG 18X18X10 SQ UMB W/GLD IG	EA	$ 7,485.00	3%	$ 7,260.45
QRI122	34	GTSU202010IG 20X20X10 SQ UMB W/GLD IG	EA	$ 8,292.00	3%	$ 8,043.24
QRI123	34	GTSU222210IG 22X22X10 SQ UMB W/GLD IG	EA	$ 10,306.00	3%	$ 9,996.82
QRI124	34	GTSU242410IG 24X24X10 SQ UMB W/GLD IG	EA	$ 11,679.00	3%	$ 11,328.63
QRI125	34	GTHD202008IG HEXAGON 20X20X8 W/GLD IG	EA	$ 7,327.00	3%	$ 7,107.19
QRI126	34	GTHD242408IG HEX 24X24X8 W/GLD IG	EA	$ 8,415.00	3%	$ 8,162.55
QRI127	34	GTHD262608IG HEX 26X26X8 W/GLD IG	EA	$ 9,229.00	3%	$ 8,952.13
QRI128	34	GTHD282808IG HEX 28X28X8 W/GLD IG	EA	$ 9,512.00	3%	$ 9,226.64
QRI129	34	GTHD303008IG HEX 30X30X8 W/GLD IG	EA	$ 10,612.00	3%	$ 10,293.64
QRI130	34	GTHD343408IG HEX 34X34X8 W/GLD IG	EA	$ 13,512.00	3%	$ 13,106.64
QRI131	34	GTHD383808IG HEX 38X38X8 W/GLD IG	EA	$ 16,011.00	3%	$ 15,530.67
QRI132	34	GTHD404008IG HEX 40X40X8 W/GLD IG	EA	$ 17,038.00	3%	$ 16,526.86
QRI133	34	GTHD202010IG HEX 20X20X10 W/GLD IG	EA	$ 7,679.00	3%	$ 7,448.63
QRI134	34	GTHD242410IG HEX 24X24X10 W/GLD IG	EA	$ 8,769.00	3%	$ 8,505.93
QRI135	34	GTHD262610IG HEX 26X26X10 W/GLD IG	EA	$ 10,527.00	3%	$ 10,211.19
QRI136	34	GTHD282810IG HEX 28X28X10 W/GLD IG	EA	$ 10,810.00	3%	$ 10,485.70
QRI137	34	GTHD303010IG HEX 30X30X10 W/GLD IG	EA	$ 11,910.00	3%	$ 11,552.70
QRI138	34	GTHD343410IG HEX 34X34X10 W/GLD IG	EA	$ 16,109.00	3%	$ 15,625.73
QRI139	34	GTHD383810IG HEX 38X38X10 W/GLD IG	EA	$ 16,844.00	3%	$ 16,338.68
QRI140	34	GTHD404010IG HEX 40X40X10 W/GLD IG	EA	$ 17,869.00	3%	$ 17,332.93
QRI141	34	HD202012IG HEX 20X20X12 W/GLD IG	EA	$ 8,261.00	3%	$ 8,013.17
QRI142	34	HD242412IG HEX 24X24X12 W/GLD IG	EA	$ 9,349.00	3%	$ 9,068.53
QRI143	34	HD262612IG HEX 26X26X12 W/GLD IG	EA	$ 11,038.00	3%	$ 10,706.86
QRI144	34	HD282812IG HEX 28X28X12 W/GLD IG	EA	$ 11,322.00	3%	$ 10,982.34
QRI145	34	HD303012IG HEX 30X30X12 W/GLD IG	EA	$ 14,824.00	3%	$ 14,379.28
QRI146	34	HD343412IG HEX 34X34X12 W/GLD IG	EA	$ 16,939.00	3%	$ 16,430.83
QRI147	34	HD383812IG HEX 38X38X12 W/GLD IG	EA	$ 19,044.00	3%	$ 18,472.68
QRI148	34	HD404012IG HEX 40X40X12 W/GLD IG	EA	$ 20,070.00	3%	$ 19,467.90
QRI149	34	GTHU101008IG HEX UMB 10X10X8 W/GLD IG	EA	$ 4,775.00	3%	$ 4,631.75
QRI150	34	GTHU121208IG HEX UMB 12X12X8 W/GLD IG	EA	$ 5,094.00	3%	$ 4,941.18
QRI151	34	GTHU141408IG HEX UMB 14X14X8 W/GLD IG	EA	$ 5,239.00	3%	$ 5,081.83
QRI152	34	GTHU161608IG HEX UMB 16X16X8 W/GLD IG	EA	$ 5,802.00	3%	$ 5,627.94
QRI153	34	GTHU181808IG HEX UMB 18X18X8 W/GLD IG	EA	$ 7,052.00	3%	$ 6,840.44
QRI154	34	GTHU202008IG HEX UMB 20X20X8 W/GLD IG	EA	$ 7,570.00	3%	$ 7,342.90
QRI155	34	GTHU222208IG HEX UMB 22X22X8 W/GLD IG	EA	$ 9,702.00	3%	$ 9,410.94
QRI156	34	GTHU242408IG HEX UMB 24X24X8 W/GLD IG	EA	$ 10,402.00	3%	$ 10,089.94
QRI157	34	GTHU252508IG HEX UMB 25X25X8 W/GLD IG	EA	$ 10,720.00	3%	$ 10,398.40

GAMETIME SHADE STRUCTURES

Part No.	Part Group	Item Description	Unit	Commercial Price	OMNIA Disct	Contract Net Price
QRI158	34	GTHU272708IG HEX UMB 27X27X8 W/GLD IG	EA	$ 12,247.00	3%	$ 11,879.59
QRI159	34	GTHU101010IG HEX UMB 10X10X10 W/GL IG	EA	$ 4,837.00	3%	$ 4,691.89
QRI160	34	GTHU121210IG HEX UMB 12X12X10 W/GL IG	EA	$ 5,155.00	3%	$ 5,000.35
QRI161	34	GTHU141410IG HEX UMB 14X14X10 W/GL IG	EA	$ 5,442.00	3%	$ 5,278.74
QRI162	34	GTHU161610IG HEX UMB 16X16X10 W/GL IG	EA	$ 6,045.00	3%	$ 5,863.65
QRI163	34	GTHU181810IG HEX UMB 18X18X10 W/GL IG	EA	$ 7,302.00	3%	$ 7,082.94
QRI164	34	GTHU202010IG HEX UMB 20X20X10 W/GL IG	EA	$ 8,321.00	3%	$ 8,071.37
QRI165	34	GTHU222210IG HEX UMB 22X22X10 W/GL IG	EA	$ 10,167.00	3%	$ 9,861.99
QRI166	34	GTHU242410IG HEX UMB 24X24X10 W/GL IG	EA	$ 10,569.00	3%	$ 10,251.93
QRI167	34	GTHU252510IG HEX UMB 25X25X10 W/GL IG	EA	$ 10,888.00	3%	$ 10,561.36
QRI168	34	GTHU272710IG HEX UMB 27X27X10 W/GL IG	EA	$ 12,490.00	3%	$ 12,115.30
QRI169	34	GTRU161208IG 2 POST UMB 16X12X8 W/GLD	EA	$ 5,031.00	3%	$ 4,880.07
QRI170	34	GTRU181208IG 2 POST UMB 18X12X8 W/GLD	EA	$ 5,916.00	3%	$ 5,738.52
QRI171	34	GTRU201008IG 2 POST UMB 20X10X8 W/GLD	EA	$ 5,964.00	3%	$ 5,785.08
QRI172	34	GTRU201208IG 2 POST UMB 20X12X8 W/GLD	EA	$ 5,981.00	3%	$ 5,801.57
QRI173	34	GTRU201408IG 2 POST UMB 20X14X8 W/GLD	EA	$ 6,113.00	3%	$ 5,929.61
QRI174	34	GTRU241408IG 2 POST UMB 24X14X8 W/GLD	EA	$ 6,620.00	3%	$ 6,421.40
QRI175	34	GTRU161210IG 2 POST UMB 16X12X10 W/GL	EA	$ 5,525.00	3%	$ 5,359.25
QRI176	34	GTRU181210IG 2 POST UMB 18X12X10 W/GL	EA	$ 6,075.00	3%	$ 5,892.75
QRI177	34	GTRU201010IG 2 POST UMB 20X12X10 W/GL	EA	$ 6,144.00	3%	$ 5,959.68
QRI178	34	GTRU201210IG 2 POST UMB 20X12X10 W/GL	EA	$ 6,556.00	3%	$ 6,359.32
QRI179	34	GTRU201410IG 2 POST UMB 20X14X10 W/GL	EA	$ 6,695.00	3%	$ 6,494.15
QRI180	34	GTRU241410IG 2 POST UMB 24X14X10 W/GL	EA	$ 6,800.00	3%	$ 6,596.00
QRI181	34	GTCU080808IG CANTI UMB 8X8X8 W/GLD IG	EA	$ 4,292.00	3%	$ 4,163.24
QRI182	34	GTCU101008IG CANTI UMB 10X10X8 W/GLD	EA	$ 5,295.00	3%	$ 5,136.15
QRI183	34	GTCU121208IG CANTI UMB 12X12X8 W/GLD	EA	$ 6,010.00	3%	$ 5,829.70
QRI184	34	GTCU141408IG CANTI UMB 14X14X8 W/GLD	EA	$ 6,568.00	3%	$ 6,370.96
QRI185	34	GTCU151508IG CANTI UMB 15X15X8 W/GLD	EA	$ 7,799.00	3%	$ 7,565.03
QRI186	34	GTCU161608IG CANTI UMB 16X16X8 W/GLD	EA	$ 8,006.00	3%	$ 7,765.82
QRI187	34	GTCU181808IG CANTI UMB 18X18X8 W/GLD	EA	$ 8,999.00	3%	$ 8,729.03
QRI188	34	GTCU202008IG CANTI UMB 20X20X8 W/GLD	EA	$ 10,507.00	3%	$ 10,191.79
QRI189	34	GTCU080810IG CANTI UMB 8X8X10 W/GLD	EA	$ 4,584.00	3%	$ 4,446.48
QRI190	34	GTCU101010IG CANTI UMB 10X10X10 W/GLD	EA	$ 5,585.00	3%	$ 5,417.45
QRI191	34	GTCU121210IG CANTI UMB 12X12X10 W/GLD	EA	$ 6,148.00	3%	$ 5,963.56
QRI192	34	GTCU141410IG CANTI UMB 14X14X10 W/GLD	EA	$ 6,734.00	3%	$ 6,531.98
QRI193	34	GTCU151510IG CANTI UMB 15X15X10 W/GLD	EA	$ 8,008.00	3%	$ 7,767.76
QRI194	34	GTCU161610IG CANTI UMB 16X16X10 W/GLD	EA	$ 8,214.00	3%	$ 7,967.58
QRI195	34	GTCU181810IG CANTI UMB 18X18X10 W/GLD	EA	$ 9,539.00	3%	$ 9,252.83
QRI196	34	GTCU202010IG CANTI UMB 20X20X10 W/GLD	EA	$ 11,072.00	3%	$ 10,739.84
QRI197	34	GTCU080812IG CANTI UMB 8X8X12 W/GLD	EA	$ 4,849.00	3%	$ 4,703.53
QRI198	34	GTCU101012IG CANTI UMB 10X10X12 W/GLD	EA	$ 5,539.00	3%	$ 5,372.83
QRI199	34	GTCU121212IG CANTI UMB 12X12X12 W/GLD	EA	$ 6,102.00	3%	$ 5,918.94
QRI200	34	GTCU141412IG CANTI UMB 14X14X12 W/GLD	EA	$ 7,778.00	3%	$ 7,544.66
QRI201	34	GTCU151512IG CANTI UMB 15X15X12 W/GLD	EA	$ 8,218.00	3%	$ 7,971.46
QRI202	34	GTCU161612IG CANTI UMB 16X16X12 W/GLD	EA	$ 8,425.00	3%	$ 8,172.25
QRI203	34	GTCU181812IG CANTI UMB 18X18X12 W/GLD	EA	$ 10,154.00	3%	$ 9,849.38
QRI204	34	GTCU202012IG CANTI UMB 20X20X12 W/GLD	EA	$ 11,631.00	3%	$ 11,282.07
QRI205	34	GTRC201809IG STD CANTI 20X18X9 W/GLD	EA	$ 9,027.00	3%	$ 8,756.19
QRI206	34	GTRC271809IG STD CANTI 27X18X9 W/GLD	EA	$ 10,494.00	3%	$ 10,179.18
QRI207	34	GTRC201810IG STD CANTI 20X18X10 W/GLD	EA	$ 9,683.00	3%	$ 9,392.51
QRI208	34	GTRC271810IG STD CANTI 27X18X10 W/GLD	EA	$ 11,873.00	3%	$ 11,516.81
QRI386	34	GTRD253014IG 25X30X14 REC HIP W/GL IG	EA	$ 13,216.00	3%	$ 12,819.52
QRI387	34	GTRD303514IG 30X35X14 REC HIP W/GL IG	EA	$ 17,018.00	3%	$ 16,507.46
QRI388	34	GTSD303014IG 30X30X14 SQ HIP W/GLD IG	EA	$ 16,525.00	3%	$ 16,029.25
QRI389	34	GTSQ101008IG 10X10 QUAD SAIL W/GLD IG	EA	$ 5,726.00	3%	$ 5,554.22

GAMETIME SHADE STRUCTURES

Part No.	Part Group	Item Description	Unit	Commercial Price	OMNIA Disct	Contract Net Price
QRI390	34	GTSQ202008IG 20X20 QUAD SAIL W/GLD IG	EA	$ 10,293.00	3%	$ 9,984.21
QRI391	34	GTSQ303008IG 30X30 QUAD SAIL W/GLD IG	EA	$ 18,501.00	3%	$ 17,945.97
QRI392	34	GTHS202008IG SAND DOLLAR 20X20X8 IG	EA	$ 13,927.00	3%	$ 13,509.19
QRI393	34	GTHS363608IG SAND DOLLAR 36X36X8 IG	EA	$ 26,954.00	3%	$ 26,145.38
QRI394	34	GTHC201008IG HANGING CANTI 20X10X8 IG	EA	$ 6,672.00	3%	$ 6,471.84
QRI395	34	GTHC201208IG HANGING CANTI 20X12X8 IG	EA	$ 7,052.00	3%	$ 6,840.44
QRI396	34	GTHC241408IG HANGING CANTI 24X14X8 IG	EA	$ 8,487.00	3%	$ 8,232.39
QRI433	34	HYU101008IG HYPERBOLIC UMB 10X10X8	EA	$ 4,472.00	3%	$ 4,337.84
QRI434	34	HYU121208IG HYPERBOLIC UMB 12X12X8	EA	$ 4,849.00	3%	$ 4,703.53
QRI435	34	HYU141408IG HYPERBOLIC UMB 14X14X8	EA	$ 5,655.00	3%	$ 5,485.35
QRI436	34	HYU161608IG HYPERBOLIC UMB 16X16X8	EA	$ 6,473.00	3%	$ 6,278.81
QRI437	34	HYU181808IG HYPERBOLIC UMB 18X18X8	EA	$ 7,509.00	3%	$ 7,283.73
QRI438	34	HYU202008IG HYPERBOLIC UMB 20X20X8	EA	$ 8,226.00	3%	$ 7,979.22
QRI439	34	HYU101010IG HYPERBOLIC UMB 10X10X10	EA	$ 4,682.00	3%	$ 4,541.54
QRI440	34	HYU121210IG HYPERBOLIC UMB 12X12X10	EA	$ 5,081.00	3%	$ 4,928.57
QRI441	34	HYU141410IG HYPERBOLIC UMB 14X14X10	EA	$ 5,752.00	3%	$ 5,579.44
QRI442	34	HYU161610IG HYPERBOLIC UMB 16X16X10	EA	$ 6,599.00	3%	$ 6,401.03
QRI443	34	HYU181810IG HYPERBOLIC UMB 18X18X10	EA	$ 7,630.00	3%	$ 7,401.10
QRI444	34	HYU202010IG HYPERBOLIC UMB 20X20X10	EA	$ 8,261.00	3%	$ 8,013.17
QRM001	34	GTSD101008SG 10X10X8 SQ HIP W/GLD SM	EA	$ 4,686.00	3%	$ 4,545.42
QRM002	34	GTSD121208SG 12X12X8 SQ HIP W/GLD SM	EA	$ 5,080.00	3%	$ 4,927.60
QRM003	34	GTSD141408SG 14x14x8 SQ HIP W/GLD SM	EA	$ 5,704.00	3%	$ 5,532.88
QRM004	34	GTSD161608SG 16X16X8 SQ HIP W/GLD SM	EA	$ 6,114.00	3%	$ 5,930.58
QRM005	34	GTSD181808SG 18X18X8 SQ HIP W/GLD SM	EA	$ 6,741.00	3%	$ 6,538.77
QRM006	34	GTSD202008SG 20X20X8 SQ HIP W/GLD SM	EA	$ 7,509.00	3%	$ 7,283.73
QRM007	34	GTSD222208SG 22X22X8 SQ HIP W/GLD SM	EA	$ 8,070.00	3%	$ 7,827.90
QRM008	34	GTSD242408SG 24X24X8 SQ HIP W/GLD SM	EA	$ 8,767.00	3%	$ 8,503.99
QRM009	34	GTSD262608SG 26X26X8 SQ HIP W/GLD SM	EA	$ 10,864.00	3%	$ 10,538.08
QRM010	34	GTSD282808SG 28X28X8 SQ HIP W/GLD SM	EA	$ 11,181.00	3%	$ 10,845.57
QRM011	34	GTSD303008SG 30X30X8 SQ HIP W/GLD SM	EA	$ 11,500.00	3%	$ 11,155.00
QRM012	34	GTSD101010SG 10X10X10 SQ HIP W/GLD SM	EA	$ 5,489.00	3%	$ 5,324.33
QRM013	34	GTSD121210SG 12X12X10 SQ HIP W/GLD SM	EA	$ 5,737.00	3%	$ 5,564.89
QRM014	34	GTSD141410SG 14X14X10 SQ HIP W/GLD SM	EA	$ 5,939.00	3%	$ 5,760.83
QRM015	34	GTSD161610SG 16X16X10 SQ HIP W/GLD SM	EA	$ 6,349.00	3%	$ 6,158.53
QRM016	34	GTSD181810SG 18X18X10 SQ HIP W/GLD SM	EA	$ 7,487.00	3%	$ 7,262.39
QRM017	34	GTSD202010SG 20X20X10 SQ HIP W/GLD SM	EA	$ 8,255.00	3%	$ 8,007.35
QRM018	34	GTSD222210SG 22X22X10 SQ HIP W/GLD SM	EA	$ 8,816.00	3%	$ 8,551.52
QRM019	34	GTSD242410SG 24X24X10 SQ HIP W/GLD SM	EA	$ 10,271.00	3%	$ 9,962.87
QRM020	34	GTSD262610SG 26X26X10 SQ HIP W/GLD SM	EA	$ 11,418.00	3%	$ 11,075.46
QRM021	34	GTSD282810SG 28X28X10 SQ HIP W/GLD SM	EA	$ 11,735.00	3%	$ 11,382.95
QRM022	34	GTSD303010SG 30X30X10 SQ HIP W/GLD SM	EA	$ 12,053.00	3%	$ 11,691.41
QRM023	34	GTSD161612SG 16X16X12 SQ HIP W/GLD SM	EA	$ 6,722.00	3%	$ 6,520.34
QRM024	34	GTSD181812SG 18X18X12 SQ HIP W/GLD SM	EA	$ 7,827.00	3%	$ 7,592.19
QRM025	34	GTSD202012SG 20X20X12 SQ HIP W/GLD SM	EA	$ 9,973.00	3%	$ 9,673.81
QRM026	34	GTSD222212SG 22X22X12 SQ HIP W/GLD SM	EA	$ 10,534.00	3%	$ 10,217.98
QRM027	34	GTSD242412SG 24X24X12 SQ HIP W/GLD SM	EA	$ 10,826.00	3%	$ 10,501.22
QRM028	34	GTSD262612SG 26X26X12 SQ HIP W/GLD SM	EA	$ 12,944.00	3%	$ 12,555.68
QRM029	34	GTSD282812SG 28X28X12 SQ HIP W/GLD SM	EA	$ 13,261.00	3%	$ 12,863.17
QRM030	34	GTSD303012SG 30X30X12 SQ HIP W/GLD SM	EA	$ 13,580.00	3%	$ 13,172.60
QRM031	34	GTRD101208SG 10X12X8 REC HIP W/GLD SM	EA	$ 5,387.00	3%	$ 5,225.39
QRM032	34	GTRD101508SG 10X15X8 REC HIP W/GLD SM	EA	$ 5,570.00	3%	$ 5,402.90
QRM033	34	GTRD101808SG 10X18X8 REC HIP W/GLD SM	EA	$ 5,935.00	3%	$ 5,756.95
QRM034	34	GTRD102008SG 10X20X8 REC HIP W/GLD SM	EA	$ 6,062.00	3%	$ 5,880.14
QRM035	34	GTRD131508SG 13X15X8 REC HIP W/GLD SM	EA	$ 5,724.00	3%	$ 5,552.28
QRM036	34	GTRD132008SG 13X20X8 REC HIP W/GLD SM	EA	$ 6,247.00	3%	$ 6,059.59

GAMETIME SHADE STRUCTURES

Part No.	Part Group	Item Description	Unit	Commercial Price	OMNIA Disct	Contract Net Price
QRM037	34	GTRD152208SG 15X22X8 REC HIP W/GLD SM	EA	$ 6,584.00	3%	$ 6,386.48
QRM038	34	GTRD152508SG 15X25X8 REC HIP W/GLD SM	EA	$ 6,775.00	3%	$ 6,571.75
QRM039	34	GTRD182008SG 18X20X8 REC HIP W/GLD SM	EA	$ 6,886.00	3%	$ 6,679.42
QRM040	34	GTRD182408SG 18X24X8 REC HIP W/GLD SM	EA	$ 7,739.00	3%	$ 7,506.83
QRM041	34	GTRD182808SG 18X28X8 REC HIP W/GLD SM	EA	$ 8,055.00	3%	$ 7,813.35
QRM042	34	GTRD183208SG 18X32X8 REC HIP W/GLD SM	EA	$ 9,266.00	3%	$ 8,988.02
QRM043	34	GTRD183608SG 18X36X8 REC HIP W/GLD SM	EA	$ 10,537.00	3%	$ 10,220.89
QRM044	34	GTRD202408SG 20X24X8 REC HIP W/GLD SM	EA	$ 7,858.00	3%	$ 7,622.26
QRM045	34	GTRD202608SG 20X26X8 REC HIP W/GLD SM	EA	$ 8,016.00	3%	$ 7,775.52
QRM046	34	GTRD203008SG 20X30X8 REC HIP W/GLD SM	EA	$ 8,735.00	3%	$ 8,472.95
QRM047	34	GTRD203408SG 20X34X8 REC HIP W/GLD SM	EA	$ 10,500.00	3%	$ 10,185.00
QRM048	34	GTRD203808SG 20X38X8 REC HIP W/GLD SM	EA	$ 11,730.00	3%	$ 11,378.10
QRM049	34	GTRD242608SG 24X26X8 REC HIP W/GLD SM	EA	$ 8,942.00	3%	$ 8,673.74
QRM050	34	GTRD243008SG 24X30X8 REC HIP W/GLD SM	EA	$ 10,286.00	3%	$ 9,977.42
QRM051	34	GTRD243408SG 24X34X8 REC HIP W/GLD SM	EA	$ 10,638.00	3%	$ 10,318.86
QRM052	34	GTRD243808SG 24X38X8 REC HIP W/GLD SM	EA	$ 10,991.00	3%	$ 10,661.27
QRM053	34	GTRD244008SG 24X40X8 REC HIP W/GLD SM	EA	$ 11,685.00	3%	$ 11,334.45
QRM054	34	GTRD283008SG 28X30X8 REC HIP W/GLD SM	EA	$ 11,378.00	3%	$ 11,036.66
QRM055	34	GTRD283408SG 28X34X8 REC HIP W/GLD SM	EA	$ 11,826.00	3%	$ 11,471.22
QRM056	34	GTRD283808SG 28X38X8 REC HIP W/GLD SM	EA	$ 12,960.00	3%	$ 12,571.20
QRM057	34	GTRD101210SG 10X12X10 REC HIP W/GL SM	EA	$ 5,622.00	3%	$ 5,453.34
QRM058	34	GTRD101510SG 10X15X10 REC HIP W/GL SM	EA	$ 5,803.00	3%	$ 5,628.91
QRM059	34	GTRD101810SG 10X18X10 REC HIP W/GL SM	EA	$ 6,168.00	3%	$ 5,982.96
QRM060	34	GTRD102010SG 10X20X10 REC HIP W/GL SM	EA	$ 6,295.00	3%	$ 6,106.15
QRM061	34	GTRD131510SG 13X15X10 REC HIP W/GL SM	EA	$ 5,959.00	3%	$ 5,780.23
QRM062	34	GTRD132010SG 13X20X10 REC HIP W/GL SM	EA	$ 6,480.00	3%	$ 6,285.60
QRM063	34	GTRD152210SG 15X22X10 REC HIP W/GL SM	EA	$ 7,332.00	3%	$ 7,112.04
QRM064	34	GTRD152510SG 15X25X10 REC HIP W/GL SM	EA	$ 7,520.00	3%	$ 7,294.40
QRM065	34	GTRD182010SG 18X20X10 REC HIP W/GL SM	EA	$ 7,633.00	3%	$ 7,404.01
QRM066	34	GTRD182410SG 18X24X10 REC HIP W/GL SM	EA	$ 8,487.00	3%	$ 8,232.39
QRM067	34	GTRD182810SG 18X28X10 REC HIP W/GL SM	EA	$ 8,799.00	3%	$ 8,535.03
QRM068	34	GTRD183210SG 18X32X10 REC HIP W/GL SM	EA	$ 10,771.00	3%	$ 10,447.87
QRM069	34	GTRD183610SG 18X36X10 REC HIP W/GL SM	EA	$ 11,092.00	3%	$ 10,759.24
QRM070	34	GTRD202410SG 20X24X10 REC HIP W/GL SM	EA	$ 8,605.00	3%	$ 8,346.85
QRM071	34	GTRD202610SG 20X26X10 REC HIP W/GL SM	EA	$ 8,761.00	3%	$ 8,498.17
QRM072	34	GTRD203010SG 20X30X10 REC HIP W/GL SM	EA	$ 10,240.00	3%	$ 9,932.80
QRM073	34	GTRD203410SG 20X34X10 REC HIP W/GL SM	EA	$ 11,056.00	3%	$ 10,724.32
QRM074	34	GTRD203810SG 20X38X10 REC HIP W/GL SM	EA	$ 12,283.00	3%	$ 11,914.51
QRM075	34	GTRD242610SG 24X26X10 REC HIP W/GL SM	EA	$ 10,448.00	3%	$ 10,134.56
QRM076	34	GTRD243010SG 24X30X10 REC HIP W/GL SM	EA	$ 10,841.00	3%	$ 10,515.77
QRM077	34	GTRD243410SG 24X34X10 REC HIP W/GL SM	EA	$ 11,193.00	3%	$ 10,857.21
QRM078	34	GTRD243810SG 24X38X10 REC HIP W/GL SM	EA	$ 11,545.00	3%	$ 11,198.65
QRM079	34	GTRD244010SG 24X40X10 REC HIP W/GL SM	EA	$ 12,240.00	3%	$ 11,872.80
QRM080	34	GTRD283010SG 28X30X10 REC HIP W/GL SM	EA	$ 11,933.00	3%	$ 11,575.01
QRM081	34	GTRD283410SG 28X34X10 REC HIP W/GL SM	EA	$ 12,380.00	3%	$ 12,008.60
QRM082	34	GTRD283810SG 28X38X10 REC HIP W/GL SM	EA	$ 13,629.00	3%	$ 13,220.13
QRM083	34	GTRD101212SG 10X12X12 REC HIP W/GL SM	EA	$ 5,996.00	3%	$ 5,816.12
QRM084	34	GTRD101512SG 10X15X12 REC HIP W/GL SM	EA	$ 6,177.00	3%	$ 5,991.69
QRM085	34	GTRD101812SG 10X18X12 REC HIP W/GL SM	EA	$ 6,542.00	3%	$ 6,345.74
QRM086	34	GTRD102012SG 10X20X12 REC HIP W/GL SM	EA	$ 6,670.00	3%	$ 6,469.90
QRM087	34	GTRD131512SG 13X15X12 REC HIP W/GL SM	EA	$ 6,332.00	3%	$ 6,142.04
QRM088	34	GTRD132012SG 13X20X12 REC HIP W/GL SM	EA	$ 6,855.00	3%	$ 6,649.35
QRM089	34	GTRD152212SG 15X22X12 REC HIP W/GL SM	EA	$ 7,672.00	3%	$ 7,441.84
QRM090	34	GTRD152512SG 15X25X12 REC HIP W/GL SM	EA	$ 7,861.00	3%	$ 7,625.17
QRM091	34	GTRD182012SG 18X20X12 REC HIP W/GL SM	EA	$ 7,974.00	3%	$ 7,734.78

GAMETIME SHADE STRUCTURES

Part No.	Part Group	Item Description	Unit	Commercial Price	OMNIA Disct	Contract Net Price
QRM092	34	GTRD182412SG 18X24X12 REC HIP W/GL SM	EA	$ 10,203.00	3%	$ 9,896.91
QRM093	34	GTRD182812SG 18X28X12 REC HIP W/GL SM	EA	$ 10,518.00	3%	$ 10,202.46
QRM094	34	GTRD183212SG 18X32X12 REC HIP W/GL SM	EA	$ 11,325.00	3%	$ 10,985.25
QRM095	34	GTRD183612SG 18X36X12 REC HIP W/GL SM	EA	$ 12,617.00	3%	$ 12,238.49
QRM096	34	GTRD202412SG 20X24X12 REC HIP W/GL SM	EA	$ 10,322.00	3%	$ 10,012.34
QRM097	34	GTRD202612SG 20X26X12 REC HIP W/GL SM	EA	$ 10,479.00	3%	$ 10,164.63
QRM098	34	GTRD203012SG 20X30X12 REC HIP W/GL SM	EA	$ 10,794.00	3%	$ 10,470.18
QRM099	34	GTRD203412SG20X34X12 REC HIP W/GL SM	EA	$ 12,582.00	3%	$ 12,204.54
QRM100	34	GTRD203812SG 20X38X12 REC HIP W/GL SM	EA	$ 13,811.00	3%	$ 13,396.67
QRM101	34	GTRD242612SG 24X26X12 REC HIP W/GL SM	EA	$ 11,001.00	3%	$ 10,670.97
QRM102	34	GTRD243012SG 24X30X12 REC HIP W/GL SM	EA	$ 12,366.00	3%	$ 11,995.02
QRM103	34	GTRD243412SG 24X34X12 REC HIP W/GL SM	EA	$ 12,718.00	3%	$ 12,336.46
QRM104	34	GTRD243812SG 24X38X12 REC HIP W/GL SM	EA	$ 13,071.00	3%	$ 12,678.87
QRM105	34	GTRD244012SG 24X40X12 REC HIP W/GL SM	EA	$ 13,767.00	3%	$ 13,353.99
QRM106	34	GTRD283012SG 28X30X12 REC HIP W/GL SM	EA	$ 13,460.00	3%	$ 13,056.20
QRM107	34	GTRD283412SG 28X34X12 REC HIP W/GL SM	EA	$ 13,906.00	3%	$ 13,488.82
QRM108	34	GTRD283812SG 28X38X12 REC HIP W/GL SM	EA	$ 16,762.00	3%	$ 16,259.14
QRM109	34	GTSU101008SG 10X10X8 SQ UMB W/GLD SM	EA	$ 4,151.00	3%	$ 4,026.47
QRM110	34	GTSU121208SG 12X12X8 SQ UMB W/GLD SM	EA	$ 4,696.00	3%	$ 4,555.12
QRM111	34	GTSU141408SG 14X14X8 SQ UMB W/GLD SM	EA	$ 5,341.00	3%	$ 5,180.77
QRM112	34	GTSU161608SG 16X16X8 SQ UMB W/GLD SM	EA	$ 5,950.00	3%	$ 5,771.50
QRM113	34	GTSU181808SG 18X18X8 SQ UMB W/GLD SM	EA	$ 7,122.00	3%	$ 6,908.34
QRM114	34	GTSU202008SG 20X20X8 SQ UMB W/GLD SM	EA	$ 8,223.00	3%	$ 7,976.31
QRM115	34	GTSU222208SG 22X22X8 SQ UMB W/GLD SM	EA	$ 10,184.00	3%	$ 9,878.48
QRM116	34	GTSU242408SG 24X24X8 SQ UMB W/GLD SM	EA	$ 11,557.00	3%	$ 11,210.29
QRM117	34	GTSU101010SG 10X10X10 SQ UMB W/GLD SM	EA	$ 4,315.00	3%	$ 4,185.55
QRM118	34	GTSU121210SG 12X12X10 SQ UMB W/GLD SM	EA	$ 4,758.00	3%	$ 4,615.26
QRM119	34	GTSU141410SG 14X14X10 SQ UMB W/GLD SM	EA	$ 5,561.00	3%	$ 5,394.17
QRM120	34	GTSU161610SG 16X16X10 SQ UMB W/GLD SM	EA	$ 6,627.00	3%	$ 6,428.19
QRM121	34	GTSU181810SG 18X18X10 SQ UMB W/GLD SM	EA	$ 7,580.00	3%	$ 7,352.60
QRM122	34	GTSU202010SG 20X20X10 SQ UMB W/GLD SM	EA	$ 8,390.00	3%	$ 8,138.30
QRM123	34	GTSU222210SG 22X22X10 SQ UMB W/GLD SM	EA	$ 10,429.00	3%	$ 10,116.13
QRM124	34	GTSU242410SG 24X24X10 SQ UMB W/GLD SM	EA	$ 11,802.00	3%	$ 11,447.94
QRM125	34	GTHD202008SG HEX 20X20X8 W/GLD SM	EA	$ 8,358.00	3%	$ 8,107.26
QRM126	34	GTHD242408SG HEX 24X24X8 W/GLD SM	EA	$ 9,446.00	3%	$ 9,162.62
QRM127	34	GTHD262608SG HEX 26X26X8 W/GLD SM	EA	$ 10,240.00	3%	$ 9,932.80
QRM128	34	GTHD282808SG HEX 28X28X8 W/GLD SM	EA	$ 10,524.00	3%	$ 10,208.28
QRM129	34	GTHD303008SG HEX 30X30X8 W/GLD SM	EA	$ 11,623.00	3%	$ 11,274.31
QRM130	34	GTHD343408SG HEX 34X34X8 W/GLD SM	EA	$ 14,345.00	3%	$ 13,914.65
QRM131	34	GTHD383808SG HEX 38X38X8 W/GLD SM	EA	$ 16,504.00	3%	$ 16,008.88
QRM132	34	GTHD404008SG HEX 40X40X8 W/GLD SM	EA	$ 17,530.00	3%	$ 17,004.10
QRM133	34	GTHD202010SG HEX 20X20X10 W/GLD SM	EA	$ 8,710.00	3%	$ 8,448.70
QRM134	34	GTHD242410SG HEX 24X24X10 W/GLD SM	EA	$ 9,798.00	3%	$ 9,504.06
QRM135	34	GTHD262610SG HEX 26X26X10 W/GLD SM	EA	$ 11,358.00	3%	$ 11,017.26
QRM136	34	GTHD282810SG HEX 28X28X10 W/GLD SM	EA	$ 11,640.00	3%	$ 11,290.80
QRM137	34	GTHD303010SG HEX 30X30X10 W/GLD SM	EA	$ 12,739.00	3%	$ 12,356.83
QRM138	34	GTHD343410SG HEX 34X34X10 W/GLD SM	EA	$ 16,602.00	3%	$ 16,103.94
QRM139	34	GTHD383810SG HEX 38X38X10 W/GLD SM	EA	$ 17,336.00	3%	$ 16,815.92
QRM140	34	GTHD404010SG HEX 40X40X10 W/GLD SM	EA	$ 18,362.00	3%	$ 17,811.14
QRM141	34	HD202012SG HEX 20X20X12 W/GLD SM	EA	$ 9,270.00	3%	$ 8,991.90
QRM142	34	HD242412SG HEX 24X24X12 W/GLD SM	EA	$ 10,360.00	3%	$ 10,049.20
QRM143	34	HD262612SG HEX 26X26X12 W/GLD SM	EA	$ 11,871.00	3%	$ 11,514.87
QRM144	34	HD282812SG HEX 28X28X12 W/GLD SM	EA	$ 12,153.00	3%	$ 11,788.41
QRM145	34	HD303012SG HEX 30X30X12 W/GLD SM	EA	$ 15,318.00	3%	$ 14,858.46
QRM146	34	HD343412SG HEX 34X34X12 W/GLD SM	EA	$ 17,434.00	3%	$ 16,910.98

GAMETIME SHADE STRUCTURES

Part No.	Part Group	Item Description	Unit	Commercial Price	OMNIA Disct	Contract Net Price
QRM147	34	HD383812SG HEX 38X38X12 W/GLD SM	EA	$ 19,625.00	3%	$ 19,036.25
QRM148	34	HD404012SG HEX 40X40X12 W/GLD SM	EA	$ 20,653.00	3%	$ 20,033.41
QRM149	34	GTHU101008SG HEX UMB 10X10X8 W/GLD SM	EA	$ 4,943.00	3%	$ 4,794.71
QRM150	34	GTHU121208SG HEX UMB 12X12X8 W/GLD SM	EA	$ 5,263.00	3%	$ 5,105.11
QRM151	34	GTHU141408SG HEX UMB 14X14X8 W/GLD SM	EA	$ 5,411.00	3%	$ 5,248.67
QRM152	34	GTHU161608SG HEX UMB 16X16X8 W/GLD SM	EA	$ 5,970.00	3%	$ 5,790.90
QRM153	34	GTHU181808SG HEX UMB 18X18X8 W/GLD SM	EA	$ 7,222.00	3%	$ 7,005.34
QRM154	34	GTHU202008SG HEX UMB 20X20X8 W/GLD SM	EA	$ 7,709.00	3%	$ 7,477.73
QRM155	34	GTHU222208SG HEX UMB 22X22X8 W/GLD SM	EA	$ 9,783.00	3%	$ 9,489.51
QRM156	34	GTHU242408SG HEX UMB 24X24X8 W/GLD SM	EA	$ 10,498.00	3%	$ 10,183.06
QRM157	34	GTHU252508SG HEX UMB 25X25X8 W/GLD SM	EA	$ 10,817.00	3%	$ 10,492.49
QRM158	34	GTHU272708SG HEX UMB 27X27X8 W/GLD SM	EA	$ 12,369.00	3%	$ 11,997.93
QRM159	34	GTHU101010SG HEX UMB 10X10X10 W/GL SM	EA	$ 5,005.00	3%	$ 4,854.85
QRM160	34	GTHU121210SG HEX UMB 12X12X10 W/GL SM	EA	$ 5,324.00	3%	$ 5,164.28
QRM161	34	GTHU141410SG HEX UMB 14X14X10 W/GL SM	EA	$ 5,611.00	3%	$ 5,442.67
QRM162	34	GTHU161610SG HEX UMB 16X16X10 W/GL SM	EA	$ 6,184.00	3%	$ 5,998.48
QRM163	34	GTHU181810SG HEX UMB 18X18X10 W/GL SM	EA	$ 7,440.00	3%	$ 7,216.80
QRM164	34	GTHU202010SG HEX UMB 20X20X10 W/GL SM	EA	$ 8,402.00	3%	$ 8,149.94
QRM165	34	GTHU222210SG HEX UMB 22X22X10 W/GL SM	EA	$ 10,263.00	3%	$ 9,955.11
QRM166	34	GTHU242410SG HEX UMB 24X24X10 W/GL SM	EA	$ 10,666.00	3%	$ 10,346.02
QRM167	34	GTHU252510SG HEX UMB 25X25X10 W/GL SM	EA	$ 10,983.00	3%	$ 10,653.51
QRM168	34	GTHU272710SG HEX UMB 27X27X10 W/GL SM	EA	$ 12,614.00	3%	$ 12,235.58
QRM169	34	GTRU161208SG 2 POST UMB 16X12X8 W/GLD	EA	$ 5,328.00	3%	$ 5,168.16
QRM170	34	GTRU181208SG 2 POST UMB 18X12X8 W/GLD	EA	$ 6,242.00	3%	$ 6,054.74
QRM171	34	GTRU201008SG 2 POST UMB 20X10X8 W/GLD	EA	$ 6,287.00	3%	$ 6,098.39
QRM172	34	GTRU201208SG 2 POST UMB 20X12X8 W/GLD	EA	$ 6,305.00	3%	$ 6,115.85
QRM173	34	GTRU201408SG 2 POST UMB 20X14X8 W/GLD	EA	$ 6,445.00	3%	$ 6,251.65
QRM174	34	GTRU241408SG 2 POST UMB 24X14X8 W/GLD	EA	$ 6,964.00	3%	$ 6,755.08
QRM175	34	GTRU161210SG 2 POST UMB 16X12X10 W/GL	EA	$ 5,841.00	3%	$ 5,665.77
QRM176	34	GTRU181210SG 2 POST UMB 18X12X10 W/GL	EA	$ 6,409.00	3%	$ 6,216.73
QRM177	34	GTRU201010SG 2 POST UMB 20X10X10 W/GL	EA	$ 6,474.00	3%	$ 6,279.78
QRM178	34	GTRU201210SG 2 POST UMB 20X12X10 W/GL	EA	$ 6,882.00	3%	$ 6,675.54
QRM179	34	GTRU201410SG 2 POST UMB 20X14X10 W/GL	EA	$ 7,021.00	3%	$ 6,810.37
QRM180	34	GTRU241410SG 2 POST UMB 24X14X10 W/GL	EA	$ 7,132.00	3%	$ 6,918.04
QRM181	34	GTCU080808SG CANTI UMB 8X8X8 W/GLD SM	EA	$ 4,460.00	3%	$ 4,326.20
QRM182	34	GTCU101008SG CANTI UMB 10X10X8 W/GLD	EA	$ 5,411.00	3%	$ 5,248.67
QRM183	34	GTCU121208SG CANTI UMB 12X12X8 W/GLD	EA	$ 6,092.00	3%	$ 5,909.24
QRM184	34	GTCU141408SG CANTI UMB 14X14X8 W/GLD	EA	$ 6,754.00	3%	$ 6,551.38
QRM185	34	GTCU151508SG CANTI UMB 15X15X8 W/GLD	EA	$ 8,009.00	3%	$ 7,768.73
QRM186	34	GTCU161608SG CANTI UMB 16X16X8 W/GLD	EA	$ 8,216.00	3%	$ 7,969.52
QRM187	34	GTCU181808SG CANTI UMB 18X18X8 W/GLD	EA	$ 9,209.00	3%	$ 8,932.73
QRM188	34	GTCU202008SG CANTI UMB 20X20X8 W/GLD	EA	$ 10,681.00	3%	$ 10,360.57
QRM189	34	GTCU080810SG CANTI UMB 8X8X10 W/GLD	EA	$ 4,709.00	3%	$ 4,567.73
QRM190	34	GTCU101010SG CANTI UMB 10X10X10 W/GLD	EA	$ 5,667.00	3%	$ 5,496.99
QRM191	34	GTCU121210SG CANTI UMB 12X12X10 W/GLD	EA	$ 6,230.00	3%	$ 6,043.10
QRM192	34	GTCU141410SG CANTI UMB 14X14X10 W/GLD	EA	$ 6,919.00	3%	$ 6,711.43
QRM193	34	GTCU151510SG CANTI UMB 15X15X10 W/GLD	EA	$ 8,220.00	3%	$ 7,973.40
QRM194	34	GTCU161610SG CANTI UMB 16X16X10 W/GLD	EA	$ 8,425.00	3%	$ 8,172.25
QRM195	34	GTCU181810SG CANTI UMB 18X18X10 W/GLD	EA	$ 9,714.00	3%	$ 9,422.58
QRM196	34	GTCU202010SG CANTI UMB 20X20X10 W/GLD	EA	$ 11,184.00	3%	$ 10,848.48
QRM197	34	GTCU080812SG CANTI UMB 8X8X12 W/GLD	EA	$ 4,946.00	3%	$ 4,797.62
QRM198	34	GTCU101012SG CANTI UMB 10X10X12 W/GLD	EA	$ 5,724.00	3%	$ 5,552.28
QRM199	34	GTCU121212SG CANTI UMB 12X12X12 W/GLD	EA	$ 6,287.00	3%	$ 6,098.39
QRM200	34	GTCU141412SG CANTI UMB 14X14X12 W/GLD	EA	$ 7,988.00	3%	$ 7,748.36
QRM201	34	GTCU151512SG CANTI UMB 15X15X12 W/GLD	EA	$ 8,428.00	3%	$ 8,175.16

GAMETIME SHADE STRUCTURES

Part No.	Part Group	Item Description	Unit	Commercial Price	OMNIA Disct	Contract Net Price
QRM202	34	GTCU161612SG CANTI UMB 16X16X12 W/GLD	EA	$ 8,634.00	3%	$ 8,374.98
QRM203	34	GTCU181812SG CANTI UMB 18X18X12 W/GLD	EA	$ 10,266.00	3%	$ 9,958.02
QRM204	34	GTCU202012SG CANTI UMB 20X20X12 W/GLD	EA	$ 12,065.00	3%	$ 11,703.05
QRM207	34	GTRC201809SG STD CANTI 20X18X9 W/GLD	EA	$ 9,624.00	3%	$ 9,335.28
QRM208	34	GTRC271809SG STD CANTI 27X18X9 W/GLD	EA	$ 10,983.00	3%	$ 10,653.51
QRM209	34	GTRC201810SG STD CANTI 20X18X10 W/GLD	EA	$ 10,174.00	3%	$ 9,868.78
QRM210	34	GTRC271810SG STD CANTI 27X18X10 W/GLD	EA	$ 12,163.00	3%	$ 11,798.11
QRM398	34	GTRD253014SG 25X30X14 REC HIP W/GL SM	EA	$ 13,604.00	3%	$ 13,195.88
QRM399	34	GTRD303514SG 30X35X14 REC HIP W/GL SM	EA	$ 17,513.00	3%	$ 16,987.61
QRM400	34	GTSD303014SG 30X30X14 SQ HIP W/GLD SM	EA	$ 17,019.00	3%	$ 16,508.43
QRM429	34	ES15151508 EQUILATERAL SAIL 15X15X8	EA	$ 5,877.00	3%	$ 5,700.69
QRM430	34	ES20202008 EQUILATERAL SAIL 20X20X8	EA	$ 6,578.00	3%	$ 6,380.66
QRM431	34	ES25252508 EQUILATERAL SAIL 25X25X8	EA	$ 8,702.00	3%	$ 8,440.94
QRM432	34	ES30303008 EQUILATERAL SAIL 30X30X8	EA	$ 10,883.00	3%	$ 10,556.51
QRM433	34	ES35353508 EQUILATERAL SAIL 35X35X8	EA	$ 12,240.00	3%	$ 11,872.80
QRM434	34	ES151515010 EQUILATERAL SAIL 15X15X10	EA	$ 6,307.00	3%	$ 6,117.79
QRM435	34	ES202020010 EQUILATERAL SAIL 20X20X10	EA	$ 7,978.00	3%	$ 7,738.66
QRM436	34	ES252525010 EQUILATERAL SAIL 25X25X10	EA	$ 10,922.00	3%	$ 10,594.34
QRM437	34	ES303030010 EQUILATERAL SAIL 30X30X10	EA	$ 12,908.00	3%	$ 12,520.76
QRM438	34	ES353535010 EQUILATERAL SAIL 35X35X10	EA	$ 15,284.00	3%	$ 14,825.48
QRM439	34	ES15151512 EQUILATERAL SAIL 15X15X12	EA	$ 7,349.00	3%	$ 7,128.53
QRM440	34	ES20202012 EQUILATERAL SAIL 20X20X12	EA	$ 9,229.00	3%	$ 8,952.13
QRM441	34	ES25252512 EQUILATERAL SAIL 25X25X12	EA	$ 11,707.00	3%	$ 11,355.79
QRM442	34	ES30303012 EQUILATERAL SAIL 30X30X12	EA	$ 13,803.00	3%	$ 13,388.91
QRM443	34	ES35353512 EQUILATERAL SAIL 35X35X12	EA	$ 17,882.00	3%	$ 17,345.54
QRM444	34	ES15151514 EQUILATERAL SAIL 15X15X14	EA	$ 9,041.00	3%	$ 8,769.77
QRM445	34	ES20202014 EQUILATERAL SAIL 20X20X14	EA	$ 11,301.00	3%	$ 10,961.97
QRM446	34	ES25252514 EQUILATERAL SAIL 25X25X14	EA	$ 13,947.00	3%	$ 13,528.59
QRM447	34	ES30303014 EQUILATERAL SAIL 30X30X14	EA	$ 17,281.00	3%	$ 16,762.57
QRM448	34	ES35353514 EQUILATERAL SAIL 35X35X14	EA	$ 19,123.00	3%	$ 18,549.31
QRM449	34	IS15152108 ISOSCELES SAIL 15X15X21X8	EA	$ 5,976.00	3%	$ 5,796.72
QRM450	34	IS20202808 ISOSCELES SAIL 20X20X28X8	EA	$ 7,154.00	3%	$ 6,939.38
QRM451	34	IS25253508 ISOSCELES SAIL 25X25X35X8	EA	$ 10,410.00	3%	$ 10,097.70
QRM452	34	IS30304208 ISOSCELES SAIL 30X30X42X8	EA	$ 13,040.00	3%	$ 12,648.80
QRM453	34	IS15152110 ISOSCELES SAIL 15X15X21X10	EA	$ 6,405.00	3%	$ 6,212.85
QRM454	34	IS20202810 ISOSCELES SAIL 20X20X28X10	EA	$ 8,553.00	3%	$ 8,296.41
QRM455	34	IS25253510 ISOSCELES SAIL 25X25X35X10	EA	$ 11,197.00	3%	$ 10,861.09
QRM456	34	IS30304210 ISOSCELES SAIL 30X30X42X10	EA	$ 13,936.00	3%	$ 13,517.92
QRM457	34	IS15152112 ISOSCELES SAIL 15X15X21X12	EA	$ 7,363.00	3%	$ 7,142.11
QRM458	34	IS20202812 ISOSCELES SAIL 20X20X28X12	EA	$ 9,805.00	3%	$ 9,510.85
QRM459	34	IS25253512 ISOSCELES SAIL 25X25X35X12	EA	$ 11,981.00	3%	$ 11,621.57
QRM460	34	IS30304212 ISOSCELES SAIL 30X30X42X12	EA	$ 17,373.00	3%	$ 16,851.81
QRM461	34	IS15152114 ISOSCELES SAIL 15X15X21X14	EA	$ 8,890.00	3%	$ 8,623.30
QRM462	34	IS20202814 ISOSCELES SAIL 20X20X28X14	EA	$ 11,877.00	3%	$ 11,520.69
QRM463	34	IS25253514 ISOSCELES SAIL 25X25X35X14	EA	$ 14,226.00	3%	$ 13,799.22
QRM464	34	IS30304214 ISOSCELES SAIL 30X30X42X14	EA	$ 19,757.00	3%	$ 19,164.29
QRM465	34	HS202008 HYPERBOLIC SAIL 20X20X8	EA	$ 10,286.00	3%	$ 9,977.42
QRM466	34	HS252508 HYPERBOLIC SAIL 25X25X8	EA	$ 13,599.00	3%	$ 13,191.03
QRM467	34	HS303008 HYPERBOLIC SAIL 30X30X8	EA	$ 19,094.00	3%	$ 18,521.18
QRM468	34	HS353508 HYPERBOLIC SAIL 35X35X8	EA	$ 22,624.00	3%	$ 21,945.28
QRM469	34	HS2020010 HYPERBOLIC SAIL 20X20X10	EA	$ 12,620.00	3%	$ 12,241.40
QRM470	34	HS2525010 HYPERBOLIC SAIL 25X25X10	EA	$ 14,909.00	3%	$ 14,461.73
QRM471	34	HS3030010 HYPERBOLIC SAIL 30X30X10	EA	$ 20,580.00	3%	$ 19,962.60
QRM472	34	HS3535010 HYPERBOLIC SAIL 35X35X10	EA	$ 24,371.00	3%	$ 23,639.87
QRM473	34	HS202012 HYPERBOLIC SAIL 20X20X12	EA	$ 13,228.00	3%	$ 12,831.16

GAMETIME SHADE STRUCTURES

Part No.	Part Group	Item Description	Unit	Commercial Price	OMNIA Disct	Contract Net Price
QRM474	34	HS252512 HYPERBOLIC SAIL 25X25X12	EA	$ 15,693.00	3%	$ 15,222.21
QRM475	34	HS303012 HYPERBOLIC SAIL 30X30X12	EA	$ 22,066.00	3%	$ 21,404.02
QRM476	34	HS353512 HYPERBOLIC SAIL 35X35X12	EA	$ 28,218.00	3%	$ 27,371.46
QRM477	34	HS202014 HYPERBOLIC SAIL 20X20X14	EA	$ 15,561.00	3%	$ 15,094.17
QRM478	34	HS252514 HYPERBOLIC SAIL 25X25X14	EA	$ 19,656.00	3%	$ 19,066.32
QRM479	34	HS303014 HYPERBOLIC SAIL 30X30X14	EA	$ 26,432.00	3%	$ 25,639.04
QRM480	34	HS353514 HYPERBOLIC SAIL 35X35X14	EA	$ 32,469.00	3%	$ 31,494.93
QRM481	34	MS20202808 MULTI SAIL 20X20X28X8	EA	$ 14,142.00	3%	$ 13,717.74
QRM482	34	MS25253508 MULTI SAIL 25X25X35X8	EA	$ 16,010.00	3%	$ 15,529.70
QRM483	34	MS30304208 MULTI SAIL 30X30X42X8	EA	$ 21,508.00	3%	$ 20,862.76
QRM484	34	MS35354908 MULTI SAIL 35X35X49X8	EA	$ 23,485.00	3%	$ 22,780.45
QRM485	34	MS202028010 MULTI SAIL 20X20X28X10	EA	$ 14,751.00	3%	$ 14,308.47
QRM486	34	MS252535010 MULTI SAIL 25X25X35X10	EA	$ 20,143.00	3%	$ 19,538.71
QRM487	34	MS303042010 MULTI SAIL 30X30X42X10	EA	$ 25,016.00	3%	$ 24,265.52
QRM488	34	MS353549010 MULTI SAIL 35X35X49X10	EA	$ 21,551.00	3%	$ 20,904.47
QRM489	34	MS20202812 MULTI SAIL 20X20X28X12	EA	$ 15,623.00	3%	$ 15,154.31
QRM490	34	MS25253512 MULTI SAIL 25X25X35X12	EA	$ 21,409.00	3%	$ 20,766.73
QRM491	34	MS30304212 MULTI SAIL 30X30X42X12	EA	$ 26,543.00	3%	$ 25,746.71
QRM492	34	MS35354912 MULTI SAIL 35X35X49X12	EA	$ 25,799.00	3%	$ 25,025.03
QRM493	34	MS20202814 MULTI SAIL 20X20X28X14	EA	$ 20,785.00	3%	$ 20,161.45
QRM494	34	MS25253514 MULTI SAIL 25X25X35X14	EA	$ 25,438.00	3%	$ 24,674.86
QRM495	34	MS30304214 MULTI SAIL 30X30X42X14	EA	$ 30,654.00	3%	$ 29,734.38
QRM496	34	MS35354914 MULTI SAIL 35X35X49X14	EA	$ 36,559.00	3%	$ 35,462.23
QRM497	34	HYU101008SG HYPERBOLIC UMB 10X10X8	EA	$ 4,686.00	3%	$ 4,545.42
QRM498	34	HYU121208SG HYPERBOLIC UMB 12X12X8	EA	$ 5,080.00	3%	$ 4,927.60
QRM499	34	HYU141408SG HYPERBOLIC UMB 14X14X8	EA	$ 5,815.00	3%	$ 5,640.55
QRM500	34	HYU161608SG HYPERBOLIC UMB 16X16X8	EA	$ 6,736.00	3%	$ 6,533.92
QRM501	34	HYU181808SG HYPERBOLIC UMB 18X18X8	EA	$ 7,589.00	3%	$ 7,361.33
QRM502	34	HYU202008SG HYPERBOLIC UMB 20X20X8	EA	$ 8,547.00	3%	$ 8,290.59
QRM503	34	HYU101010SG HYPERBOLIC UMB 10X10X10	EA	$ 4,906.00	3%	$ 4,758.82
QRM504	34	HYU121210SG HYPERBOLIC UMB 12X12X10	EA	$ 5,324.00	3%	$ 5,164.28
QRM505	34	HYU141410SG HYPERBOLIC UMB 14X14X10	EA	$ 5,885.00	3%	$ 5,708.45
QRM506	34	HYU161610SG HYPERBOLIC UMB 16X16X10	EA	$ 6,867.00	3%	$ 6,660.99
QRM507	34	HYU181810SG HYPERBOLIC UMB 18X18X10	EA	$ 7,710.00	3%	$ 7,478.70
QRM508	34	HYU202010SG HYPERBOLIC UMB 20X20X10	EA	$ 8,675.00	3%	$ 8,414.75
STI121	34	SU101008IN 10X10X8 SQ UMB SHADE IG	EA	$ 3,415.00	3%	$ 3,312.55
STI122	34	SU121208IN 12X12X8 SQ UMB SHADE IG	EA	$ 3,999.00	3%	$ 3,879.03
STI123	34	SU141408IN 14X14X8 SQ UMB SHADE IG	EA	$ 4,660.00	3%	$ 4,520.20
STI124	34	SU161608IN 16X16X8 SQ UMB SHADE IG	EA	$ 5,299.00	3%	$ 5,140.03
STI125	34	SU181808IN 18X18X8 SQ UMB SHADE IG	EA	$ 6,528.00	3%	$ 6,332.16
STI126	34	SU202008IN 20X20X8 SQ UMB SHADE IG	EA	$ 7,615.00	3%	$ 7,386.55
STI127	34	SU222208IN 22X22X8 SQ UMB SHADE IG	EA	$ 9,585.00	3%	$ 9,297.45
STI128	34	SU242408IN 24X24X8 SQ UMB SHADE IG	EA	$ 10,958.00	3%	$ 10,629.26
STI129	34	SU101010IN 10X10X10 SQ UMB SHADE IG	EA	$ 3,583.00	3%	$ 3,475.51
STI130	34	SU121210IN 12X12X10 SQ UMB SHADE IG	EA	$ 4,060.00	3%	$ 3,938.20
STI131	34	SU141410IN 14X14X10 SQ UMB SHADE IG	EA	$ 4,911.00	3%	$ 4,763.67
STI132	34	SU161610IN 16X16X10 SQ UMB SHADE IG	EA	$ 6,033.00	3%	$ 5,852.01
STI133	34	SU181810IN 18X18X10 SQ UMB SHADE IG	EA	$ 6,974.00	3%	$ 6,764.78
STI134	34	SU202010IN 20X20X10 SQ UMB SHADE IG	EA	$ 7,782.00	3%	$ 7,548.54
STI135	34	SU222210IN 22X22X10 SQ UMB SHADE IG	EA	$ 9,831.00	3%	$ 9,536.07
STI136	34	SU242410IN 24X24X10 SQ UMB SHADE IG	EA	$ 11,202.00	3%	$ 10,865.94
STI161	34	HU101008IN HEX UMB 10X10X8 IG	EA	$ 3,926.00	3%	$ 3,808.22
STI162	34	HU121208IN HEX UMB 12X12X8 IG	EA	$ 4,248.00	3%	$ 4,120.56
STI163	34	HU141408IN HEX UMB 14X14X8 IG	EA	$ 4,394.00	3%	$ 4,262.18
STI164	34	HU161608IN HEX UMB 16X16X8 IG	EA	$ 4,953.00	3%	$ 4,804.41

GAMETIME SHADE STRUCTURES

Part No.	Part Group	Item Description	Unit	Commercial Price	OMNIA Disct	Contract Net Price
STI165	34	HU181808IN HEX UMB 18X18X8 IG	EA	$ 6,286.00	3%	$ 6,097.42
STI166	34	HU202008IN HEX UMB 20X20X8 IG	EA	$ 6,803.00	3%	$ 6,598.91
STI167	34	HU222208IN HEX UMB 22X22X8 IG	EA	$ 8,935.00	3%	$ 8,666.95
STI168	34	HU242408IN HEX UMB 24X24X8 IG	EA	$ 9,634.00	3%	$ 9,344.98
STI169	34	HU252508IN HEX UMB 25X25X8 IG	EA	$ 9,953.00	3%	$ 9,654.41
STI170	34	HU272708IN HEX UMB 27X27X8 IG	EA	$ 11,480.00	3%	$ 11,135.60
STI171	34	HU101010IN HEX UMB 10X10X10 IG	EA	$ 3,988.00	3%	$ 3,868.36
STI172	34	HU121210IN HEX UMB 12X12X10 IG	EA	$ 4,310.00	3%	$ 4,180.70
STI173	34	HU141410IN HEX UMB 14X14X10 IG	EA	$ 4,596.00	3%	$ 4,458.12
STI174	34	HU161610IN HEX UMB 16X16X10 IG	EA	$ 5,200.00	3%	$ 5,044.00
STI175	34	HU181810IN HEX UMB 18X18X10 IG	EA	$ 6,534.00	3%	$ 6,337.98
STI176	34	HU202010IN HEX UMB 20X20X10 IG	EA	$ 7,553.00	3%	$ 7,326.41
STI177	34	HU222210IN HEX UMB 22X22X10 IG	EA	$ 9,399.00	3%	$ 9,117.03
STI178	34	HU242410IN HEX UMB 24X24X10 IG	EA	$ 9,801.00	3%	$ 9,506.97
STI179	34	HU252510IN HEX UMB 25X25X10 IG	EA	$ 10,121.00	3%	$ 9,817.37
STI180	34	HU272710IN HEX UMB 27X27X10 IG	EA	$ 11,724.00	3%	$ 11,372.28
STI181	34	RU161208IN TWO POST UMB 16X12X8 IG	EA	$ 4,760.00	3%	$ 4,617.20
STI182	34	RU181208IN TWO POST UMB 18X12X8 IG	EA	$ 5,700.00	3%	$ 5,529.00
STI183	34	RU201008IN TWO POST UMB 20X10X8 IG	EA	$ 5,747.00	3%	$ 5,574.59
STI184	34	RU201208IN TWO POST UMB 20X12X8 IG	EA	$ 5,761.00	3%	$ 5,588.17
STI185	34	RU201408IN TWO POST UMB 20X14X8 IG	EA	$ 5,907.00	3%	$ 5,729.79
STI186	34	RU241408IN TWO POST UMB 24X14X8 IG	EA	$ 6,439.00	3%	$ 6,245.83
STI187	34	RU161210IN TWO POST UMB 16X12X10 IG	EA	$ 4,984.00	3%	$ 4,834.48
STI188	34	RU181210IN TWO POST UMB 18X12X10 IG	EA	$ 5,535.00	3%	$ 5,368.95
STI189	34	RU201010IN TWO POST UMB 20X10X10 IG	EA	$ 5,601.00	3%	$ 5,432.97
STI190	34	RU201210IN TWO POST UMB 20X12X10 IG	EA	$ 6,013.00	3%	$ 5,832.61
STI191	34	RU201410IN TWO POST UMB 20X14X10 IG	EA	$ 6,146.00	3%	$ 5,961.62
STI192	34	RU241410IN TWO POST UMB 24X14X10 IG	EA	$ 6,256.00	3%	$ 6,068.32
STI193	34	CU080808IN CANTILEVER UMB 8X8X8 IG	EA	$ 3,727.00	3%	$ 3,615.19
STI194	34	CU101008IN CANTILEVER UMB 10X10X8 IG	EA	$ 4,732.00	3%	$ 4,590.04
STI195	34	CU121208IN CANTILEVER UMB 12X12X8 IG	EA	$ 5,480.00	3%	$ 5,315.60
STI196	34	CU141408IN CANTILEVER UMB 14X14X8 IG	EA	$ 6,058.00	3%	$ 5,876.26
STI197	34	CU151508IN CANTILEVER UMB 15X15X8 IG	EA	$ 7,289.00	3%	$ 7,070.33
STI198	34	CU161608IN CANTILEVER UMB 16X16X8 IG	EA	$ 7,494.00	3%	$ 7,269.18
STI199	34	CU181808IN CANTILEVER UMB 18X18X8 IG	EA	$ 8,489.00	3%	$ 8,234.33
STI200	34	CU202008IN CANTILEVER UMB 20X20X8 IG	EA	$ 9,995.00	3%	$ 9,695.15
STI201	34	CU080810IN CANTILEVER UMB 8X8X10 IG	EA	$ 4,022.00	3%	$ 3,901.34
STI202	34	CU101010IN CANTILEVER UMB 10X10X10 IG	EA	$ 5,023.00	3%	$ 4,872.31
STI203	34	CU121210IN CANTILEVER UMB 12X12X10 IG	EA	$ 5,620.00	3%	$ 5,451.40
STI204	34	CU141410IN CANTILEVER UMB 14X14X10 IG	EA	$ 6,222.00	3%	$ 6,035.34
STI205	34	CU151510IN CANTILEVER UMB 15X15X10 IG	EA	$ 7,496.00	3%	$ 7,271.12
STI206	34	CU161610IN CANTILEVER UMB 16X16X10 IG	EA	$ 7,703.00	3%	$ 7,471.91
STI207	34	CU181810IN CANTILEVER UMB 18X18X10 IG	EA	$ 9,027.00	3%	$ 8,756.19
STI208	34	CU202010IN CANTILEVER UMB 20X20X10 IG	EA	$ 10,558.00	3%	$ 10,241.26
STI209	34	CU080812IN CANTILEVER UMB 8X8X12 IG	EA	$ 4,286.00	3%	$ 4,157.42
STI210	34	CU101012IN CANTILEVER UMB 10X10X12 IG	EA	$ 4,973.00	3%	$ 4,823.81
STI211	34	CU121212IN CANTILEVER UMB 12X12X12 IG	EA	$ 5,573.00	3%	$ 5,405.81
STI212	34	CU141412IN CANTILEVER UMB 14X14X12 IG	EA	$ 7,265.00	3%	$ 7,047.05
STI213	34	CU151512IN CANTILEVER UMB 15X15X12 IG	EA	$ 7,704.00	3%	$ 7,472.88
STI214	34	CU161612IN CANTILEVER UMB 16X16X12 IG	EA	$ 7,912.00	3%	$ 7,674.64
STI215	34	CU181812IN CANTILEVER UMB 18X18X12 IG	EA	$ 9,641.00	3%	$ 9,351.77
STI216	34	CU202012IN CANTILEVER UMB 20X20X12 IG	EA	$ 11,121.00	3%	$ 10,787.37
STI217	34	RC201809IN STANDARD CANTI 20X18X9 IG	EA	$ 8,561.00	3%	$ 8,304.17
STI218	34	RC271809IN STANDARD CANTI 27X18X9 IG	EA	$ 10,044.00	3%	$ 9,742.68
STI219	34	RC201810IN STANDARD CANTI 20X18X10 IG	EA	$ 9,216.00	3%	$ 8,939.52

GAMETIME SHADE STRUCTURES

Part No.	Part Group	Item Description	Unit	Commercial Price	OMNIA Disct	Contract Net Price
STI220	34	RC271810IN STANDARD CANTI 27X18X10 IG	EA	$ 11,421.00	3%	$ 11,078.37
STI266	34	RD253014IN 25X30X14 REC HIP IG	EA	$ 12,740.00	3%	$ 12,357.80
STI267	34	RD303514IN 30X35X14 REC HIP IG	EA	$ 16,543.00	3%	$ 16,046.71
STI268	34	RD304014IN 30X40X14 REC HIP IG	EA	$ 18,252.00	3%	$ 17,704.44
STI269	34	SD303014IN 30X30X14 SQ HIP IG	EA	$ 16,050.00	3%	$ 15,568.50
STM121	34	SU101008SN 10X10X8 SQ UMB SHADE SM	EA	$ 3,587.00	3%	$ 3,479.39
STM122	34	SU121208SN 12X12X8 SQ UMB SHADE SM	EA	$ 4,167.00	3%	$ 4,041.99
STM123	34	SU141408SN 14X14X8 SQ UMB SHADE SM	EA	$ 4,828.00	3%	$ 4,683.16
STM124	34	SU161608SN 16X16X8 SQ UMB SHADE SM	EA	$ 5,437.00	3%	$ 5,273.89
STM125	34	SU181808SN 18X18X8 SQ UMB SHADE SM	EA	$ 6,611.00	3%	$ 6,412.67
STM126	34	SU202008SN 20X20X8 SQ UMB SHADE SM	EA	$ 7,713.00	3%	$ 7,481.61
STM127	34	SU222208SN 22X22X8 SQ UMB SHADE SM	EA	$ 9,709.00	3%	$ 9,417.73
STM128	34	SU242408SN 24X24X8 SQ UMB SHADE SM	EA	$ 11,081.00	3%	$ 10,748.57
STM129	34	SU101010SN 10X10X10 SQ UMB SHADE SM	EA	$ 3,751.00	3%	$ 3,638.47
STM130	34	SU121210SN 12X12X10 SQ UMB SHADE SM	EA	$ 4,228.00	3%	$ 4,101.16
STM131	34	SU141410SN 14X14X10 SQ UMB SHADE SM	EA	$ 5,050.00	3%	$ 4,898.50
STM132	34	SU161610SN 16X16X10 SQ UMB SHADE SM	EA	$ 6,115.00	3%	$ 5,931.55
STM133	34	SU181810SN 18X18X10 SQ UMB SHADE SM	EA	$ 7,070.00	3%	$ 6,857.90
STM134	34	SU202010SN 20X20X10 SQ UMB SHADE SM	EA	$ 7,880.00	3%	$ 7,643.60
STM135	34	SU222210SN 22X22X10 SQ UMB SHADE SM	EA	$ 9,954.00	3%	$ 9,655.38
STM136	34	SU242410SN 24X24X10 SQ UMB SHADE SM	EA	$ 11,327.00	3%	$ 10,987.19
STM161	34	HU101008SN HEX UMB 10X10X8 SM	EA	$ 4,094.00	3%	$ 3,971.18
STM162	34	HU121208SN HEX UMB 12X12X8 SM	EA	$ 4,416.00	3%	$ 4,283.52
STM163	34	HU141408SN HEX UMB 14X14X8 SM	EA	$ 4,564.00	3%	$ 4,427.08
STM164	34	HU161608SN HEX UMB 16X16X8 SM	EA	$ 5,123.00	3%	$ 4,969.31
STM165	34	HU181808SN HEX UMB 18X18X8 SM	EA	$ 6,454.00	3%	$ 6,260.38
STM166	34	HU202008SN HEX UMB 20X20X8 SM	EA	$ 6,942.00	3%	$ 6,733.74
STM167	34	HU222208SN HEX UMB 22X22X8 SM	EA	$ 9,017.00	3%	$ 8,746.49
STM168	34	HU242408SN HEX UMB 24X24X8 SM	EA	$ 9,732.00	3%	$ 9,440.04
STM169	34	HU252508SN HEX UMB 25X25X8 SM	EA	$ 10,049.00	3%	$ 9,747.53
STM170	34	HU272708SN HEX UMB 27X27X8 SM	EA	$ 11,604.00	3%	$ 11,255.88
STM171	34	HU101010SN HEX UMB 10X10X10 SM	EA	$ 4,156.00	3%	$ 4,031.32
STM172	34	HU121210SN HEX UMB 12X12X10 SM	EA	$ 4,478.00	3%	$ 4,343.66
STM173	34	HU141410SN HEX UMB 14X14X10 SM	EA	$ 4,764.00	3%	$ 4,621.08
STM174	34	HU161610SN HEX UMB 16X16X10 SM	EA	$ 5,338.00	3%	$ 5,177.86
STM175	34	HU181810SN HEX UMB 18X18X10 SM	EA	$ 6,672.00	3%	$ 6,471.84
STM176	34	HU202010SN HEX UMB 20X20X10 SM	EA	$ 7,635.00	3%	$ 7,405.95
STM177	34	HU222210SN HEX UMB 22X22X10 SM	EA	$ 9,496.00	3%	$ 9,211.12
STM178	34	HU242410SN HEX UMB 24X24X10 SM	EA	$ 9,898.00	3%	$ 9,601.06
STM179	34	HU252510SN HEX UMB 25X25X10 SM	EA	$ 10,218.00	3%	$ 9,911.46
STM180	34	HU272710SN HEX UMB 27X27X10 SM	EA	$ 11,848.00	3%	$ 11,492.56
STM181	34	RU161208SN TWO POST UMB 16X12X8 SM	EA	$ 5,060.00	3%	$ 4,908.20
STM182	34	RU181208SN TWO POST UMB 18X12X8 SM	EA	$ 6,022.00	3%	$ 5,841.34
STM183	34	RU201008SN TWO POST UMB 20X10X8 SM	EA	$ 6,072.00	3%	$ 5,889.84
STM184	34	RU201208SN TWO POST UMB 20X12X8 SM	EA	$ 6,089.00	3%	$ 5,906.33
STM185	34	RU201408SN TWO POST UMB 20X14X8 SM	EA	$ 6,237.00	3%	$ 6,049.89
STM186	34	RU241408SN TWO POST UMB 24X14X8 SM	EA	$ 6,791.00	3%	$ 6,587.27
STM187	34	RU161210SN TWO POST UMB 16X12X10 SM	EA	$ 5,279.00	3%	$ 5,120.63
STM188	34	RU181210SN TWO POST UMB 18X12X10 SM	EA	$ 5,846.00	3%	$ 5,670.62
STM189	34	RU201010SN TWO POST UMB 20X10X10 SM	EA	$ 5,916.00	3%	$ 5,738.52
STM190	34	RU201210SN TWO POST UMB 20X12X10 SM	EA	$ 6,321.00	3%	$ 6,131.37
STM191	34	RU201410SN TWO POST UMB 20X14X10 SM	EA	$ 6,457.00	3%	$ 6,263.29
STM192	34	RU241410SN TWO POST UMB 24X14X10 SM	EA	$ 6,571.00	3%	$ 6,373.87
STM193	34	CU080808SN CANTILEVER UMB 8X8X8 SM	EA	$ 3,896.00	3%	$ 3,779.12
STM194	34	CU101008SN CANTILEVER UMB 10X10X8 SM	EA	$ 4,847.00	3%	$ 4,701.59

GAMETIME SHADE STRUCTURES

Part No.	Part Group	Item Description	Unit	Commercial Price	OMNIA Disct	Contract Net Price
STM195	34	CU121208SN CANTILEVER UMB 12X12X8 SM	EA	$ 5,561.00	3%	$ 5,394.17
STM196	34	CU141408SN CANTILEVER UMB 14X14X8 SM	EA	$ 6,242.00	3%	$ 6,054.74
STM197	34	CU151508SN CANTILEVER UMB 15X15X8 SM	EA	$ 7,497.00	3%	$ 7,272.09
STM198	34	CU161608SN CANTILEVER UMB 16X16X8 SM	EA	$ 7,703.00	3%	$ 7,471.91
STM199	34	CU181808SN CANTILEVER UMB 18X18X8 SM	EA	$ 8,698.00	3%	$ 8,437.06
STM200	34	CU202008SN CANTILEVER UMB 20X20X8 SM	EA	$ 10,171.00	3%	$ 9,865.87
STM201	34	CU080810SN CANTILEVER UMB 8X8X10 SM	EA	$ 4,146.00	3%	$ 4,021.62
STM202	34	CU101010SN CANTILEVER UMB 10X10X10 SM	EA	$ 5,103.00	3%	$ 4,949.91
STM203	34	CU121210SN CANTILEVER UMB 12X12X10 SM	EA	$ 5,702.00	3%	$ 5,530.94
STM204	34	CU141410SN CANTILEVER UMB 14X14X10 SM	EA	$ 6,408.00	3%	$ 6,215.76
STM205	34	CU151510SN CANTILEVER UMB 15X15X10 SM	EA	$ 7,706.00	3%	$ 7,474.82
STM206	34	CU161610SN CANTILEVER UMB 16X16X10 SM	EA	$ 7,914.00	3%	$ 7,676.58
STM207	34	CU181810SN CANTILEVER UMB 18X18X10 SM	EA	$ 9,202.00	3%	$ 8,925.94
STM208	34	CU202010SN CANTILEVER UMB 20X20X10 SM	EA	$ 10,672.00	3%	$ 10,351.84
STM209	34	CU080812SN CANTILEVER UMB 8X8X12 SM	EA	$ 4,380.00	3%	$ 4,248.60
STM210	34	CU101012SN CANTILEVER UMB 10X10X12 SM	EA	$ 5,160.00	3%	$ 5,005.20
STM211	34	CU121212SN CANTILEVER UMB 12X12X12 SM	EA	$ 5,758.00	3%	$ 5,585.26
STM212	34	CU141412SN CANTILEVER UMB 14X14X12 SM	EA	$ 7,475.00	3%	$ 7,250.75
STM213	34	CU151512SN CANTILEVER UMB 15X15X12 SM	EA	$ 7,915.00	3%	$ 7,677.55
STM214	34	CU161612SN CANTILEVER UMB 16X16X12 SM	EA	$ 8,122.00	3%	$ 7,878.34
STM215	34	CU181812SN CANTILEVER UMB 18X18X12 SM	EA	$ 9,754.00	3%	$ 9,461.38
STM216	34	CU202012SN CANTILEVER UMB 20X20X12 SM	EA	$ 11,555.00	3%	$ 11,208.35
STM217	34	RC201809SN STANDARD CANTI 20X18X9 SM	EA	$ 9,156.00	3%	$ 8,881.32
STM218	34	RC271809SN STANDARD CANTI 27X18X9 SM	EA	$ 10,533.00	3%	$ 10,217.01
STM219	34	RC201810SN STANDARD CANTI 20X18X10 SM	EA	$ 9,707.00	3%	$ 9,415.79
STM220	34	RC271810SN STANDARD CANTI 27X18X10 SM	EA	$ 11,712.00	3%	$ 11,360.64
STM221	34	RD253014SN 25X30X14 REC HIP SM	EA	$ 13,127.00	3%	$ 12,733.19
STM222	34	RD303514SN 30X35X14 REC HIP SM	EA	$ 17,037.00	3%	$ 16,525.89
STM223	34	RD304014SN 30X40X14 REC HIP SM	EA	$ 18,746.00	3%	$ 18,183.62
STM224	34	RD456014SN 45X60X14 REC HIP SM	EA	$ 47,085.00	3%	$ 45,672.45
STM225	34	SD303014SN 30X30X14 SQ HIP SM	EA	$ 16,545.00	3%	$ 16,048.65
STM226	34	SD404014SN 40X40X14 SQ HIP SM	EA	$ 33,209.00	3%	$ 32,212.73

GAMETIME & SRP SHELTER STRUCTURES 2024 OMNIA Contract Discount: 4%		
Part No.	**Item Description**	**Commercial Price**
	Single Tier Hip Rectangle	
PHP2024S-ML	Hip Rect 20x24 Shelter, 24ga. MultiRib Roof, 8’ eave hgt powdercoat structure	$ 41,269.00
	Single Tier Gable	
PGB2024S-ML	Gable 20x24 Shelter, 24ga. MultiRib Roof, 8' eave hgt, powdercoat structure	$ 38,348.00
	Single Tier Square	
PSQ24S-ML	Square 24’ Shelter, 24 ga. MultiRib roof, 8’ eave hgt, powdercoat structure	$ 42,498.00
	Single Tier Hexagon	
PHX24S-ML	Hexagon 24’ Shelter, 24ga. MultiRib Roof, 8’ eave hgt powdercoat structure	$ 37,868.00
	Single Tier Octagon	
POC24S-ML	Octagon 24’ Shelter 24 ga. Multirib roof, 8’ eave hgt, powdercoat structure	$ 46,147.00
*All projects containing shelter structures must be quoted on a per project basis, due to engineering and local building code requirements. Contact your local GameTime representative for additional structure size, layout and sealed engineered drawing prices.		
*Advance Bolt Template (ABT) for footer installations may be provided in advance for an additional charge of: $200.00		

UltraSite Amenities 2024 OMNIA Contract Discount: 6%			
Part No.	Description	Weight	MSRP*
357	PICNIC TABLE W/ GREEN TOP & SEATS, POLYETHYLENE PLANKS, GALVANIZED FRAME	36	$ 510.00
621	BI-LEVEL GROUP GRILL (1008 SQ. INCH) W/ UTILITY SHELF - INGROUND	210	$ 1,195.00
627	CANTILEVER GROUP GRILL (1064 SQ. INCH) - INGROUND	210	$ 1,243.00
670	LANTERN HANGER - GALVANIZED	36	$ 181.00
2900	30" TALL COLLAPSIBLE BOLLARD P/C	42	$ 666.00
2901	48" TALL COLLAPSIBLE BOLLARD P/C	56	$ 759.00
5405	GRID RACK SINGLE SIDE 5' LONG, 5 capacity	60	$ 286.00
5409	GRID BIKE RACK SINGLE SIDE 9' LONG, 9 capacity	80	$ 420.00
5425	GRID BIKE RACK DOUBLE SIDE 5' LONG, 10 capacity	120	$ 331.00
5429	GRID BIKE RACK DOUBLE SIDE 9' LONG, 18 capacity	160	$ 493.00
01-03-0133	630 Grill Cover only - PC	20	$ 200.00
01-03-0135	650 Grill Cover only - PC	20	$ 200.00
01-04-0400	ANTI-SKATEBOARD TAB KIT - 1 tab per kit (includes drill bit & hardware)	1	$ 24.00
01-04-0484	Umbrella Plastic Base (shps empty - can be filled with water or concrete)	10	$ 105.00
01-05-0123	23-3/4" SQUARE POLY TRSQ LID LETTERING - "PLASTIC"	8	$ 129.00
01-05-0124	23-3/4" SQUARE POLY TRSQ LID LETTERING - "CANS"	8	$ 129.00
01-05-0125	23-3/4" SQUARE POLY TRSQ LID LETTERING - "TRASH"	8	$ 129.00
01-05-0126	23-3/4" SQUARE POLY TRSQ LID LETTERING - "GLASS"	8	$ 129.00
01-05-0127	23-3/4" SQUARE POLY TRSQ LID LETTERING - "PAPER"	8	$ 129.00
01-05-0130	"RECYCLE" DECAL FOR FLAT TOP LIDS	1	$ 44.00
01-05-0135	"TRASH" DECAL FOR FLAT TOP LIDS	1	$ 44.00
01-05-0136	"CANS" DECAL FOR FLAT TOP LIDS	1	$ 44.00
01-05-0137	"PLASTICS" DECAL FOR FLAT TOP LIDS	1	$ 44.00
01-05-0212	Planter liner	4	$ 64.00
10-RDHS	36" Hartford round table, horizontal slat seats, solid top, powdercoated	190	$ 2,087.00
11S-HS4	4' Hartford horizontal slat w/ back bench - Inground, Powdercoated	160	$ 1,566.00
11S-HS6	6' Hartford horizontal slat w/ back bench - Inground, Powdercoated	180	$ 1,739.00
11SM-HS4	4' Hartford horizontal slat w/ back bench - Surface Mount, Powdercoated	160	$ 1,340.00
11SM-HS6	6' Hartford horizontal slat w/ back bench - Surface Mount, Powdercoated	180	$ 1,565.00
12S-HS4	4' Hartford horizontal slat w/o back bench - Inground, Powdercoated	90	$ 1,003.00
12S-HS6	6' Hartford horizontal slat w/o back bench - Inground, Powdercoated	105	$ 1,091.00
12SM-HS4	4' Hartford horizontal slat w/o back bench - Surface Mount, Powdercoated	90	$ 832.00
12SM-HS6	6' Hartford horizontal slat w/o back bench - Surface Mount, Powdercoated	105	$ 917.00
13S-HS4	4' HARTFORD HORIZONTAL SLAT LEAN RAIL - INGROUND MOUNT	70	$ 945.00
13S-HS6	6' HARTFORD HORIZONTAL SLAT LEAN RAIL - INGROUND MOUNT	85	$ 1,035.00
13S-HS8	8' HARTFORD HORIZONTAL SLAT LEAN RAIL - INGROUND MOUNT	95	$ 1,141.00
13SM-HS4	4' HARTFORD HORIZONTAL SLAT LEAN RAIL - SURFACE MOUNT	60	$ 945.00
13SM-HS6	6' HARTFORD HORIZONTAL SLAT LEAN RAIL - SURFACE MOUNT	75	$ 1,035.00
13SM-HS8	8' HARTFORD HORIZONTAL SLAT LEAN RAIL - SURFACE MOUNT	85	$ 1,141.00
14-P2	2' PASADENA CURVED ANGLE BENCH, PERFORATED	90	$ 735.00
158-A6	6' HEAVY DUTY TABLE, ALUMINUM	131	$ 1,157.00
158-A8	8' HEAVY DUTY TABLE, ALUMINUM	140	$ 1,370.00
158-BRN6	6' HEAVY DUTY TABLE, BROWN RECYCLED PLASTIC	253	$ 1,272.00
158-BRN8	8' HEAVY DUTY TABLE, BROWN RECYCLED PLASTIC	308	$ 1,595.00
158-CDR6	6' HEAVY DUTY TABLE, CEDAR RECYCLED PLASTIC	253	$ 1,272.00
158-CDR8	8' HEAVY DUTY TABLE, CEDAR RECYCLED PLASTIC	308	$ 1,595.00
158-F	Fits 6' & 8' & ADA table - 158 FRAME ONLY w/ hardware (use with wood planks only)	74	$ 389.00
158-FV	6' & 8' FRAME ONLY - 158 Heavy Duty Table	58	$ 364.00
158-GRN6	6' HEAVY DUTY TABLE, GREEN RECYCLED PLASTIC	253	$ 1,272.00
158-GRN8	8' HEAVY DUTY TABLE, GREEN RECYCLED PLASTIC	308	$ 1,595.00
158-GRY6	6' HEAVY DUTY TABLE, GRAY RECYCLED PLASTIC	253	$ 1,272.00
158-GRY8	8' HEAVY DUTY TABLE, GRAY RECYCLED PLASTIC	308	$ 1,595.00
158H-A8	8' DOUBLE SIDED ADA HEAVY DUTY TABLE, ALUMINUM	134	$ 1,370.00
158H-BRN8	8' DOUBLE SIDED ADA HEAVY DUTY TABLE, BROWN RECYCLED PLASTIC	304	$ 1,623.00
158H-CDR8	8' DOUBLE SIDED ADA HEAVY DUTY TABLE, CEDAR RECYCLED PLASTIC	304	$ 1,623.00
158H-GRN8	8' DOUBLE SIDED ADA HEAVY DUTY TABLE, GREEN RECYCLED PLASTIC	304	$ 1,623.00
158H-GRY8	8' DOUBLE SIDED ADA HEAVY DUTY TABLE, GRAY RECYCLED PLASTIC	304	$ 1,623.00
158H-P8	8' DOUBLE SIDED ADA TABLE, PERFORATED	267	$ 1,496.00
158H-PR8	8' DOUBLE SIDED ADA TABLE, PERFORATED ROLLED EDGE	279	$ 1,602.00

UltraSite Amenities
2024 OMNIA Contract Discount: 6%

Part No.	Description	Weight	MSRP*
158H-PT8	8' DOUBLE SIDED ADA HEAVY DUTY TABLE, PRESSURE TREATED	171	$ 670.00
158HS-A8	8' SINGLE SIDED ADA HEAVY DUTY TABLE, ALUMINUM	142	$ 1,399.00
158HS-P8	8' SINGLE SIDED ADA TABLE, PERFORATED	267	$ 1,496.00
158HS-PR8	8' SINGLE SIDED ADA TABLE, PERFORATED ROLLED EDGE	279	$ 1,602.00
158HS-PT8	8' SINGLE SIDED ADA HEAVY DUTY TABLE, PRESSURE TREATED	180	$ 683.00
158HS-T8	8' SINGLE SIDED ADA HEAVY DUTY TABLE, REDWOOD STAIN	180	$ 736.00
158HS-U8	8' SINGLE SIDED ADA HEAVY DUTY TABLE, UNTREATED PINE	180	$ 651.00
158HS-V8	8' SINGLE SIDED ADA TABLE, DIAMOND	195	$ 1,434.00
158HS-VR8	8' SINGLE SIDED ADA TABLE, DIAMOND ROLLED EDGE	203	$ 1,542.00
158H-T8	8' DOUBLE SIDED ADA HEAVY DUTY TABLE, REDWOOD STAIN	171	$ 723.00
158H-U8	8' DOUBLE SIDED ADA HEAVY DUTY TABLE, UNTREATED PINE	171	$ 634.00
158H-V8	8' DOUBLE SIDED ADA TABLE, DIAMOND	195	$ 1,434.00
158H-VR8	8' DOUBLE SIDED ADA TABLE, DIAMOND ROLLED EDGE	203	$ 1,542.00
158-P4	4' HEAVY DUTY TABLE, PERFORATED	187	$ 1,358.00
158-P6	6' HEAVY DUTY TABLE, PERFORATED	220	$ 1,466.00
158-P8	8' HEAVY DUTY TABLE, PERFORATED	236	$ 1,555.00
158-PR6	6' HEAVY DUTY TABLE, PERFORATED ROLLED EDGE	242	$ 1,560.00
158-PR8	8' HEAVY DUTY TABLE, PERFORATED ROLLED EDGE	299	$ 1,686.00
158PS-P4	4' PRESCHOOL RECTANGULAR TABLE, PORTABLE, PERFORATED	181	$ 1,127.00
158PS-P6	6' PRESCHOOL RECTANGULAR TABLE, PORTABLE, PERFORATED	167	$ 1,313.00
158PS-P8	8' PRESCHOOL RECTANGULAR TABLE, PORTABLE, PERFORATED	276	$ 1,465.00
158PS-V4	4' PRESCHOOL RECTANGULAR TABLE, PORTABLE DIAMOND	108	$ 996.00
158PS-V6	6' PRESCHOOL RECTANGULAR TABLE, PORTABLE, DIAMOND	154	$ 1,171.00
158PS-V8	8' PRESCHOOL RECTANGULAR TABLE, PORTABLE, DIAMOND	194	$ 1,394.00
158-PT6	6' HEAVY DUTY TABLE, PRESSURE TREATED	172	$ 634.00
158-PT8	8' HEAVY DUTY TABLE, PRESSURE TREATED	226	$ 670.00
158-T6	6' HEAVY DUTY TABLE, REDWOOD STAIN	156	$ 670.00
158-T8	8' HEAVY DUTY TABLE, REDWOOD STAIN	226	$ 706.00
158-U6	6' HEAVY DUTY TABLE, UNTREATED PINE	156	$ 585.00
158-U8	8' HEAVY DUTY TABLE, UNTREATED PINE	226	$ 619.00
158-V4	4' HEAVY DUTY TABLE, DIAMOND	142	$ 1,251.00
158-V6	6' HEAVY DUTY TABLE, DIAMOND	170	$ 1,317.00
158-V8	8' HEAVY DUTY TABLE, DIAMOND	194	$ 1,415.00
158-VR6	6' HEAVY DUTY TABLE, DIAMOND ROLLED EDGE	196	$ 1,405.00
158-VR8	8' HEAVY DUTY TABLE, DIAMOND ROLLED EDGE	215	$ 1,533.00
15-P2	2' PASADENA STRAIGHT BENCH, PERFORATED	107	$ 767.00
15-P4	4' PASADENA STRAIGHT BENCH, PERFORATED	158	$ 1,363.00
15-P6	6' PASADENA STRAIGHT BENCH, PERFORATED	210	$ 1,703.00
16-P36AU	PASADENA RECEPTACLE WITH ASH URN LID & LINER	212	$ 1,724.00
16-P36FT	PASADENA RECEPTACLE WITH FLAT TOP LID & LINER	200	$ 1,545.00
16-P36RB	PASADENA RECEPTACLE WITH RAIN BONNET LID & LINER	210	$ 1,688.00
17-SQP	PASADENA PLANTER, PORTABLE/SURFACE MOUNT	145	$ 1,148.00
18-P2	PASADENA BIKE RACK, PORTABLE/SURFACE MOUNT	80	$ 646.00
2003S	4 SQ CHARLESTON BOLLARD 3ft INGROUND P/C"	40	$ 519.00
2003S-1	4 SQ CHARLESTON BOLLARD 3ft INGROUND w/ 1 chain P/C"	40	$ 519.00
2003S-2	4 SQ CHARLESTON BOLLARD 3ft INGROUND w/ 2 chain P/C"	40	$ 528.00
2003SM	4 SQ CHARLESTON BOLLARD 3ft SURFACE MOUNT P/C"	40	$ 519.00
2003SM-1	4 SQ CHARLESTON BOLLARD 3ft SURFACE MOUNT w/ 1 chain P/C"	40	$ 519.00
2003SM-2	4 SQ CHARLESTON BOLLARD 3ft SURFACE MOUNT w/ 2 chain P/C"	40	$ 528.00
2004S	4 SQ CHARLESTON BOLLARD 4ft INGROUND P/C"	50	$ 546.00
2004S-1	4 SQ CHARLESTON BOLLARD 4ft INGROUND w/ 1 chain P/C"	50	$ 546.00
2004S-2	4 SQ CHARLESTON BOLLARD 4ft INGROUND w/ 2 chain P/C"	50	$ 558.00
2004SM	4 SQ CHARLESTON 4ft SURFACE MOUNT P/C"	50	$ 546.00
2004SM-1	4 SQ CHARLESTON BOLLARD 4ft SURFACE MOUNT w/ 1 chain P/C"	50	$ 546.00
2004SM-2	4 SQ CHARLESTON BOLLARD 4ft SURFACE MOUNT w/ 2 chain P/C"	50	$ 565.00
2013S	4 SQ MADISON BIKE BOLLARD 3ft INGROUND P/C"	35	$ 319.00
2013SM	4 SQ MADISON BIKE BOLLARD 3ft SURFACE MOUNT P/C"	35	$ 282.00
2014S	4 SQ MADISON BIKE BOLLARD 4ft INGROUND P/C"	45	$ 341.00
2014SM	4 SQ MADISON BIKE BOLLARD 4ft SURFACE MOUNT P/C"	45	$ 311.00
2023S	6 SQ HUNTINGTON BOLLARD 3ft INGROUND P/C"	67	$ 611.00

UltraSite Amenities
2024 OMNIA Contract Discount: 6%

Part No.	Description	Weight	MSRP*
2023SM	6 SQ HUNTINGTON BOLLARD 3ft SURFACE MOUNT P/C"	67	$ 585.00
2024S	6 SQ HUNTINGTON BOLLARD 4ft INGROUND P/C"	77	$ 641.00
2024SM	6 SQ HUNTINGTON BOLLARD 4ft SURFACE MOUNT P/C"	77	$ 622.00
21-CDR6	6' RECYCLED CEDAR BENCH, 2x6 PLANKS, PORTABLE	160	$ 725.48
21-CDR8	8' RECYCLED CEDAR BENCH, 2x6 PLANKS,PORTABLE	210	$ 895.05
21-GRN6	6' RECYCLED GREEN BENCH, 2x6 PLANKS,PORTABLE	160	$ 725.48
21-GRN8	8' RECYCLED GREEN BENCH, 2x6 PLANKS,PORTABLE	210	$ 895.05
21-GRY6	6' RECYCLED GRAY BENCH, 2x6 PLANKS,PORTABLE	160	$ 725.48
21-GRY8	8' RECYCLED GRAY BENCH, 2x6 PLANKS,PORTABLE	210	$ 895.05
22-CDR6	6' RECYCLED CEDAR BENCH W/O BACK, 2x4 PLANKS, PORTABLE	115	$ 402.90
22-CDR8	8' RECYCLED CEDAR BENCH W/O BACK, 2x4 PLANKS, PORTABLE	140	$ 513.83
22-GRN6	6' RECYCLED GREEN BENCH W/O BACK, 2x4 PLANKS, PORTABLE	115	$ 402.90
22-GRN8	8' RECYCLED GREEN BENCH W/O BACK, 2x4 PLANKS, PORTABLE	140	$ 513.83
22-GRY6	6' RECYCLED GRAY BENCH W/O BACK, 2x4 PLANKS, PORTABLE	115	$ 402.90
22-GRY8	8' RECYCLED GRAY BENCH W/O BACK, 2x4 PLANKS, PORTABLE	140	$ 513.83
230H-RDPC46	46" ADA ROUND TABLE W/ 3 CONTOUR CHAIR SEATS, PERFORATED	202	$ 1,873.00
230H-RDSDC46	46'' ADA ROUND TABLE W/ 3 CONTOUR PERFORATED CHAIR SEATS, SOLID TOP	219	$ 1,910.00
230H-RDVC46	46" ADA ROUND TABLE W/ 3 CONTOUR CHAIR SEATS, DIAMOND	160	$ 1,605.00
230-RDFV46	46" ROUND TABLE FRAME ONLY	128	$ 572.00
230-RDPC46	46" ROUND TABLE W/ CONTOUR CHAIR SEATS, PERFORATED	211	$ 1,909.00
230-RDSDC46	46'' ROUND TABLE W/ CONTOUR PERFORATED CHAIR SEATS, SOLID TOP	228	$ 2,153.00
230-RDVC46	46" ROUND TABLE W/ CONTOUR CHAIR SEATS, DIAMOND	169	$ 1,717.00
233SM-SD6	6' Outdoor Classroom Table/Desk, Solid Top, Surface Mount	110	$ 1,005.00
233S-SD6	6' Outdoor Classroom Table/Desk, Solid Top, Inground	105	$ 1,005.00
238-3-F10	10' FRAME ONLY - EXTRA HEAVY DUTY SHELTER TABLE FRAME (3 LEGS)	125	$ 808.00
238-3-F12	12' FRAME ONLY - EXTRA HEAVY DUTY SHELTER TABLE FRAME (3 LEGS)	128	$ 808.00
238-3-FV	10' & 12' FRAME ONLY - (3 LEGS) SHELTER TABLE	128	$ 781.00
238-3-P10	10' EXTRA HEAVY DUTY (3 LEGS / 2 SEATS) SHELTER TABLE, PERFORATED	391	$ 2,329.00
238-3-P12	12' EXTRA HEAVY DUTY (3 LEGS / 2 SEATS) SHELTER TABLE, PERFORATED	436	$ 2,415.00
238-3-PT10	10' EXTRA HEAVY DUTY SHELTER TABLE (3 LEGS), PRESSURE TREATED	278	$ 1,293.00
238-3-PT12	12' EXTRA HEAVY DUTY SHELTER TABLE (3 LEGS), PRESSURE TREATED	357	$ 1,344.00
238-3-T10	10' EXTRA HEAVY DUTY SHELTER TABLE (3 LEGS), REDWOOD STAIN	278	$ 1,349.00
238-3-T12	12' EXTRA HEAVY DUTY SHELTER TABLE (3 LEGS), REDWOOD STAIN	303	$ 1,384.00
238-3-U10	10' EXTRA HEAVY DUTY SHELTER TABLE (3 LEGS), UNTREATED PINE	278	$ 1,206.00
238-3-U12	12' EXTRA HEAVY DUTY SHELTER TABLE (3 LEGS), UNTREATED PINE	303	$ 1,256.00
238-3-V10	10' EXTRA HEAVY DUTY (3 LEGS / 2 SEATS) SHELTER TABLE, DIAMOND	332	$ 2,036.00
238-3-V12	12' EXTRA HEAVY DUTY (3 LEGS / 2 SEATS) SHELTER TABLE, DIAMOND	347	$ 2,132.00
238-A6	6' EXTRA HEAVY DUTY TABLE, ALUMINUM	143	$ 1,318.00
238-A8	8' EXTRA HEAVY DUTY TABLE, ALUMINUM	170	$ 1,541.00
238-BRN6	6' EXTRA HEAVY DUTY TABLE, BROWN RECYCLED PLASTIC	325	$ 1,472.00
238-BRN8	8' EXTRA HEAVY DUTY TABLE, BROWN RECYCLED PLASTIC	400	$ 1,820.00
238-CDR6	6' EXTRA HEAVY DUTY TABLE, CEDAR RECYCLED PLASTIC	325	$ 1,472.00
238-CDR8	8' EXTRA HEAVY DUTY TABLE, CEDAR RECYCLED PLASTIC	400	$ 1,820.00
238-F	Fits 6' & 8' & ADA table - 238 FRAME ONLY w/ hardware (use with wood planks only)	76	$ 533.00
238-FV	6' & 8' FRAME ONLY - EXTRA HEAVY DUTY TABLE	76	$ 513.00
238-GRN6	6' EXTRA HEAVY DUTY TABLE, GREEN RECYCLED PLASTIC	325	$ 1,472.00
238-GRN8	8' EXTRA HEAVY DUTY TABLE, GREEN RECYCLED PLASTIC	400	$ 1,820.00
238-GRY6	6' EXTRA HEAVY DUTY TABLE, GRAY RECYCLED PLASTIC	325	$ 1,472.00
238-GRY8	8' EXTRA HEAVY DUTY TABLE, GRAY RECYCLED PLASTIC	400	$ 1,820.00
238H-3-F12	12' FRAME ONLY - 238H EXTRA HEAVY DUTY FRAME (3 LEGS)	131	$ 781.00
238H-3-FV	12' ADA FRAME ONLY - (3 LEGS) ADA SHELTER TABLE	188	$ 781.00
238H-3-P12	12' ADA EXTRA HEAVY DUTY (3 LEGS / 2 SEATS) SHELTER TABLE PERFORATED	425	$ 2,296.00
238H-3-PT12	12' EXTRA HEAVY DUTY ADA SHELTER TABLE TABLE (3 LEGS), PRESSURE TREATED	296	$ 1,449.00
238H-3-T12	12' EXTRA HEAVY DUTY ADA SHELTER TABLE TABLE (3 LEGS), REDWOOD STAIN	296	$ 1,467.00
238H-3-U12	12' EXTRA HEAVY DUTY ADA SHELTER TABLE TABLE (3 LEGS), UNTREATED PINE	296	$ 1,419.00
238H-3-V12	12' ADA EXTRA HEAVY DUTY (3 LEGS / 2 SEATS) SHELTER TABLE DIAMOND	400	$ 2,132.00
238H-4-F10	10' FRAME ONLY - 238H EXTRA HEAVY DUTY FRAME (4 LEGS)	160	$ 1,025.00
238H-4-FV	10' ADA FRAME ONLY - (4 LEGS) ADA SHELTER TABLE	240	$ 1,052.00
238H-4-P10	10' ADA EXTRA HEAVY DUTY SHELTER TABLE, (4 LEGS / 4 SEATS), PERFORATED	396	$ 2,776.00
238H-4-PT10	10' EXTRA HEAVY DUTY ADA SHELTER TABLE TABLE (4 LEGS), PRESSURE TREATED	298	$ 1,590.00

UltraSite Amenities
2024 OMNIA Contract Discount: 6%

Part No.	Description	Weight	MSRP*
238H-4-T10	10' EXTRA HEAVY DUTY ADA SHELTER TABLE TABLE (4 LEGS), REDWOOD STAIN	298	$ 1,664.00
238H-4-U10	10' EXTRA HEAVY DUTY ADA SHELTER TABLE TABLE (4 LEGS), UNTREATED PINE	298	$ 1,529.00
238H-4-V10	10' ADA EXTRA HEAVY DUTY SHELTER TABLE, (4 LEGS / 4 SEATS), DIAMOND	380	$ 2,574.00
238H-A8	8' DOUBLE SIDED EXTRA HEAVY DUTY ADA TABLE, ALUMINUM	157	$ 1,541.00
238H-BRN8	8' DOUBLE SIDED EXTRA HEAVY DUTY ADA TABLE, BROWN RECYCLED PLASTIC	362	$ 1,851.00
238H-CDR8	8' DOUBLE SIDED EXTRA HEAVY DUTY ADA TABLE, CEDAR RECYCLED PLASTIC	362	$ 1,851.00
238H-F10	10' FRAME ONLY - 238H EXTRA HEAVY DUTY FRAME (2 LEGS)	88	$ 533.00
238H-F8	8' ADA FRAME ONLY - 238H DOUBLE SIDED EXTRA HEAVY DUTY FRAME	65	$ 533.00
238H-GRN8	8' DOUBLE SIDED EXTRA HEAVY DUTY ADA TABLE, GREEN RECYCLED PLASTIC	362	$ 1,851.00
238H-GRY8	8' DOUBLE SIDED EXTRA HEAVY DUTY ADA TABLE, GRAY RECYCLED PLASTIC	362	$ 1,851.00
238H-P6	6' DOUBLE SIDED EXTRA HEAVY DUTY ADA TABLE, PERFORATED	223	$ 1,526.00
238H-P8	8' DOUBLE SIDED EXTRA HEAVY DUTY ADA TABLE, PERFORATED	268	$ 1,638.00
238H-PR8	8' DOUBLE SIDED EXTRA HEAVY DUTY ADA TABLE, PERFORATED ROLLED EDGE	297	$ 1,709.00
238H-PT10	10' EXTRA HEAVY DUTY ADA SHELTER TABLE TABLE (2 LEGS), PRESSURE TREATED	253	$ 1,509.00
238H-PT8	8' DOUBLE SIDED EXTRA HEAVY DUTY ADA TABLE, PRESSURE TREATED	240	$ 878.00
238HS-A8	8' SINGLE SIDED EXTRA HEAVY DUTY ADA TABLE, ALUMINUM	166	$ 1,565.00
238H-SD8	8' EXTRA HEAVY DUTY TABLE, ADA SOLID TOP & PERFORATED SEATS	265	$ 1,646.00
238HS-F8	8' ADA FRAME ONLY - 238H SINGLE SIDED EXTRA HEAVY DUTY FRAME	74	$ 581.00
238HS-P6	6' SINGLE SIDED EXTRA HEAVY DUTY ADA TABLE, PERFORATED	223	$ 1,385.00
238HS-P8	8' SINGLE SIDED EXTRA HEAVY DUTY ADA TABLE, PERFORATED	276	$ 1,638.00
238HS-PR8	8' SINGLE SIDED EXTRA HEAVY DUTY ADA TABLE, PERFORATED ROLLED EDGE	303	$ 1,709.00
238HS-PT8	8' SINGLE SIDED EXTRA HEAVY DUTY ADA TABLE, PRESSURE TREATED	203	$ 895.00
238H-SR8	8' OXFORD EXTRA HEAVY DUTY ADA TABLE, SLAT ROLLED - PC FRAME	315	$ 2,017.00
238H-SR8U	8' OXFORD EXTRA HEAVY DUTY ADA TABLE, SLAT ROLLED - PC FRAME with umbrella hole	288	$ 2,098.00
238HS-T8	8' SINGLE SIDED EXTRA HEAVY DUTY ADA TABLE, REDWOOD STAIN	203	$ 930.00
238HS-U8	8' SINGLE SIDED EXTRA HEAVY DUTY ADA TABLE, UNTREATED PINE	203	$ 877.00
238HS-V6	6' SINGLE SIDED EXTRA HEAVY DUTY ADA TABLE, DIAMOND	140	$ 1,188.00
238HS-V8	8' SINGLE SIDED EXTRA HEAVY DUTY ADA TABLE, DIAMOND	207	$ 1,489.00
238HS-VR8	8' SINGLE SIDED EXTRA HEAVY DUTY ADA TABLE, DIAMOND ROLLED EDGE	248	$ 1,615.00
238H-T10	10' EXTRA HEAVY DUTY ADA SHELTER TABLE TABLE (2 LEGS), REDWOOD STAIN	253	$ 1,479.00
238H-T8	8' DOUBLE SIDED EXTRA HEAVY DUTY ADA TABLE, REDWOOD STAIN	194	$ 918.00
238H-U10	10' EXTRA HEAVY DUTY ADA SHELTER TABLE TABLE (2 LEGS), UNTREATED PINE	253	$ 1,428.00
238H-U8	8' DOUBLE SIDED EXTRA HEAVY DUTY ADA TABLE, UNTREATED PINE	194	$ 853.00
238H-V6	6' DOUBLE SIDED EXTRA HEAVY DUTY ADA TABLE, DIAMOND	140	$ 1,386.00
238H-V8	8' DOUBLE SIDED EXTRA HEAVY DUTY ADA TABLE, DIAMOND	195	$ 1,489.00
238H-VR8	8' DOUBLE SIDED EXTRA HEAVY DUTY ADA TABLE, DIAMOND ROLLED EDGE	241	$ 1,615.00
238-P4	4' EXTRA HEAVY DUTY TABLE, PERFORATED	201	$ 1,416.00
238-P6	6' EXTRA HEAVY DUTY TABLE, PERFORATED	239	$ 1,526.00
238-P6U	6' EXTRA HEAVY DUTY TABLE WITH UMBRELLA HOLE, PERFORATED - PC FRAME	239	$ 1,609.00
238-P8	8' EXTRA HEAVY DUTY TABLE, PERFORATED	289	$ 1,638.00
238-P8U	8' EXTRA HEAVY DUTY TABLE, PERFORATED, WITH UMBRELLA HOLE	289	$ 1,722.00
238-PR6	6' EXTRA HEAVY DUTY TABLE, PERFORATED ROLLED EDGE	258	$ 1,608.00
238-PR8	8' EXTRA HEAVY DUTY TABLE, PERFORATED ROLLED EDGE	315	$ 1,709.00
238-PT6	6' EXTRA HEAVY DUTY TABLE, PRESSURE TREATED	195	$ 821.00
238-PT8	8' EXTRA HEAVY DUTY TABLE, PRESSURE TREATED	278	$ 878.00
238-SD8	8' EXTRA HEAVY DUTY TABLE, SOLID TOP & PERFORATED SEATS	285	$ 1,646.00
238-SR6	6' OXFORD EXTRA HEAVY DUTY TABLE, SLAT ROLLED - PC FRAME	265	$ 1,856.00
238-SR6U	6' OXFORD EXTRA HEAVY DUTY TABLE, SLAT ROLLED - PC FRAME with umbrella hole	318	$ 1,936.00
238-SR8	8' OXFORD EXTRA HEAVY DUTY TABLE, SLAT ROLLED - PC FRAME	268	$ 2,213.00
238-SR8U	8' OXFORD EXTRA HEAVY DUTY TABLE, SLAT ROLLED - PC FRAME with umbrella hole	285	$ 2,146.00
238-T6	6' EXTRA HEAVY DUTY TABLE, REDWOOD STAIN	173	$ 851.00
238-T8	8' EXTRA HEAVY DUTY TABLE, REDWOOD STAIN	278	$ 918.00
238-U6	6' EXTRA HEAVY DUTY TABLE, UNTREATED PINE	173	$ 781.00
238-U8	8' EXTRA HEAVY DUTY TABLE, UNTREATED PINE	278	$ 853.00
238U-A6	6' EXTRA HEAVY DUTY UTILITY TABLE, ALUMINUM	286	$ 1,318.00
238U-A8	8' EXTRA HEAVY DUTY UTILITY TABLE, ALUMINUM	344	$ 1,541.00
238U-BRN6	6' EXTRA HEAVY DUTY UTILITY TABLE, BROWN RECYCLED PLASTIC	318	$ 1,451.00
238U-BRN8	8' EXTRA HEAVY DUTY UTILITY TABLE, BROWN RECYCLED PLASTIC	358	$ 1,819.00
238U-CDR6	6' EXTRA HEAVY DUTY UTILITY TABLE, CEDAR RECYCLED PLASTIC	318	$ 1,451.00
238U-CDR8	8' EXTRA HEAVY DUTY UTILITY TABLE, CEDAR RECYCLED PLASTIC	358	$ 1,819.00

UltraSite Amenities
2024 OMNIA Contract Discount: 6%

Part No.	Description	Weight	MSRP*
238U-F6	6' FRAME ONLY - EXTRA HEAVY DUTY UTILITY TABLE	116	$ 533.00
238U-F8	8' FRAME ONLY - EXTRA HEAVY DUTY UTILITY TABLE	116	$ 533.00
238U-FV	6' & 8' PORTABLE FRAME ONLY - UTILITY TABLE	116	$ 513.00
238U-GRN6	6' EXTRA HEAVY DUTY UTILITY TABLE, GREEN RECYCLED PLASTIC	318	$ 1,451.00
238U-GRN8	8' EXTRA HEAVY DUTY UTILITY TABLE, GREEN RECYCLED PLASTIC	358	$ 1,819.00
238U-GRY6	6' EXTRA HEAVY DUTY UTILITY TABLE, GRAY RECYCLED PLASTIC	318	$ 1,451.00
238U-GRY8	8' EXTRA HEAVY DUTY UTILITY TABLE, GRAY RECYCLED PLASTIC	358	$ 1,819.00
238U-P6	6' EXTRA HEAVY DUTY PORTABLE UTILITY TABLE, PERFORATED	127	$ 912.00
238U-P8	8' EXTRA HEAVY DUTY PORTABLE UTILITY TABLE, PERFORATED	148	$ 1,003.00
238U-PR6	6' EXTRA HEAVY DUTY PORTABLE UTILITY TABLE, PERFORATED ROLLED EDGE	130	$ 976.00
238U-PR8	8' EXTRA HEAVY DUTY PORTABLE UTILITY TABLE, PERFORATED ROLLED EDGE	150	$ 1,071.00
238U-PT6	6' EXTRA HEAVY DUTY UTILITY TABLE, PRESSURE TREATED	176	$ 821.00
238U-PT8	8' EXTRA HEAVY DUTY UTILITY TABLE, PRESSURE TREATED	194	$ 878.00
238U-T6	6' EXTRA HEAVY DUTY UTILITY TABLE, REDWOOD STAIN	186	$ 848.00
238U-T8	8' EXTRA HEAVY DUTY UTILITY TABLE, REDWOOD STAIN	204	$ 918.00
238U-U6	6' EXTRA HEAVY DUTY UTILITY TABLE, UNTREATED PINE	166	$ 781.00
238U-U8	8' EXTRA HEAVY DUTY UTILITY TABLE, UNTREATED PINE	184	$ 852.00
238U-V6	6' EXTRA HEAVY DUTY PORTABLE UTILITY TABLE, DIAMOND	107	$ 821.00
238U-V8	8' EXTRA HEAVY DUTY PORTABLE UTILITY TABLE, DIAMOND	140	$ 907.00
238U-VR6	6' EXTRA HEAVY DUTY PORTABLE UTILITY TABLE, DIAMOND ROLLED EDGE	110	$ 857.00
238U-VR8	8' EXTRA HEAVY DUTY PORTABLE UTILITY TABLE, DIAMOND ROLLED EDGE	130	$ 970.00
238-V4	4' EXTRA HEAVY DUTY TABLE, DIAMOND	153	$ 1,306.00
238-V6	6' EXTRA HEAVY DUTY TABLE, DIAMOND	191	$ 1,386.00
238-V6U	6' EXTRA HEAVY DUTY TABLE WITH UMBRELLA HOLE, DIAMOND - PC FRAME	191	$ 1,469.00
238-V8	8' EXTRA HEAVY DUTY TABLE, DIAMOND	215	$ 1,489.00
238-V8U	8' EXTRA HEAVY DUTY TABLE, DIAMOND, WITH UMBRELLA HOLE	215	$ 1,571.00
238-VR6	6' EXTRA HEAVY DUTY TABLE, DIAMOND ROLLED EDGE	215	$ 1,459.00
238-VR8	8' EXTRA HEAVY DUTY TABLE, DIAMOND ROLLED EDGE	272	$ 1,615.00
239SM-P8	8' EXTRA HEAVY DUTY RECT. SPAN LEG TABLE, PERFORATED, SURFACE MOUNT	299	$ 2,528.00
239SM-V8	8' EXTRA HEAVY DUTY RECT. SPAN LEG TABLE, DIAMOND, SURFACE MOUNT	235	$ 2,455.00
239S-P8	8' EXTRA HEAVY DUTY RECT. SPAN LEG TABLE, PERFORATED, INGROUND	299	$ 2,528.00
239S-V8	8' EXTRA HEAVY DUTY RECT. SPAN LEG TABLE, DIAMOND, INGROUND	235	$ 2,455.00
24-CDR6	6' RECYCLED CEDAR TABLE, PORTABLE	410	$ 1,128.38
24-CDR8	8' RECYCLED CEDAR TABLE, PORTABLE	450	$ 1,399.95
24-GRN6	6' RECYCLED GREEN TABLE, PORTABLE	410	$ 1,128.38
24-GRN8	8' RECYCLED GREEN TABLE, PORTABLE	450	$ 1,399.95
24-GRY6	6' RECYCLED GRAY TABLE, PORTABLE	410	$ 1,128.38
24-GRY8	8' RECYCLED GRAY TABLE, PORTABLE	450	$ 1,399.95
24H-CDR8	8' RECYCLED CEDAR TABLE, PORTABLE	435	$ 1,259.70
24H-GRN8	8' RECYCLED GREEN TABLE, PORTABLE	435	$ 1,259.70
24H-GRY8	8' RECYCLED GRAY TABLE, PORTABLE	435	$ 1,259.70
258SM-P4	4' GORILLA BENCH WITH PERFORATED SEAT, SM, PC	70	$ 1,029.00
258S-P4	4' GORILLA BENCH WITH PERFORATED SEAT, INGROUND, PC	76	$ 1,029.00
259SM-P4	4' ELEPHANT BENCH WITH PERFORATED SEAT, SM, PC	70	$ 1,029.00
259S-P4	4' ELEPHANT BENCH WITH PERFORATED SEAT, INGROUND, PC	76	$ 1,029.00
2603S	6 RD RICHMOND BOLLARD 3ft INGROUND P/C"	43	$ 479.00
2603S-1	6 RD RICHMOND BOLLARD 3ft INGROUND w/ 1 chain P/C"	43	$ 454.00
2603S-2	6 RD RICHMOND BOLLARD 3ft INGROUND w/ 2 chain P/C"	43	$ 462.00
2603SM	6 RD RICHMOND BOLLARD 3ft SURFACE MOUNT P/C"	43	$ 444.00
2603SM-1	6 RD RICHMOND BOLLARD 3ft SURFACE MOUNT w/ 1 chain P/C"	43	$ 423.00
2603SM-2	6 RD RICHMOND BOLLARD 3ft SURFACE MOUNT w/ 2 chain P/C"	43	$ 430.00
2604S	6 RD RICHMOND BOLLARD 4ft INGROUND P/C"	53	$ 528.00
2604S-1	6 RD RICHMOND BOLLARD 4ft INGROUND w/ 1 chain P/C"	53	$ 583.00
2604S-2	6 RD RICHMOND BOLLARD 4ft INGROUND w/ 2 chain P/C"	53	$ 589.00
2604SM	6 RD RICHMOND BOLLARD 4ft SURFACE MOUNT P/C"	53	$ 503.00
2604SM-1	6 RD RICHMOND BOLLARD 4ft SURFACE MOUNT w/ 1 chain P/C"	53	$ 528.00
2604SM-2	6 RD RICHMOND BOLLARD 4ft SURFACE MOUNT w/ 2 chain P/C"	53	$ 536.00
2613S	6 RD LEXINGTON BOLLARD 3ft INGROUND P/C"	56	$ 585.00
2613SM	6 RD LEXINGTON BOLLARD 3ft SURFACE MOUNT P/C"	56	$ 519.00
2614S	6 RD LEXINGTON BOLLARD 4ft INGROUND P/C"	66	$ 641.00

UltraSite Amenities
2024 OMNIA Contract Discount: 6%

Part No.	Description	Weight	MSRP*
2614SM	6 RD LEXINGTON BOLLARD 4ft SURFACE MOUNT P/C"	66	$ 611.00
2623S	6 RD NEW HAVEN BOLLARD 3ft INGROUND P/C"	56	$ 669.00
2623SM	6 RD NEW HAVEN BOLLARD 3ft SURFACE MOUNT P/C"	56	$ 519.00
2624S	6 RD NEW HAVEN BOLLARD 4ft INGROUND P/C"	66	$ 737.00
2624SM	6 RD NEW HAVEN BOLLARD 4ft SURFACE MOUNT P/C"	66	$ 662.00
2633S	6 RD DURHAM BIKE BOLLARD 3ft INGROUND P/C"	35	$ 536.00
2633SM	6 RD DURHAM BIKE BOLLARD 3ft SURFACE MOUNT P/C"	35	$ 470.00
2634S	6 RD DURHAM BIKE BOLLARD 4ft INGROUND P/C"	45	$ 611.00
2634SM	6 RD DURHAM BIKE BOLLARD 4ft SURFACE MOUNT P/C"	45	$ 546.00
2643S	6 RD AUGUSTA BOLLARD 3ft INGROUND P/C"	56	$ 717.00
2643SM	6 RD AUGUSTA BOLLARD 3ft SURFACE MOUNT P/C"	56	$ 811.00
2644S	6 RD AUGUSTA BOLLARD 4ft INGROUND P/C"	66	$ 717.00
2644SM	6 RD AUGUSTA BOLLARD 4ft SURFACE MOUNT P/C"	66	$ 647.00
26-HEX-CDR	HEXAGON RECYCLED CEDAR TABLE, PORTABLE	250	$ 1,142.40
26-HEX-GRN	HEXAGON RECYCLED GREEN TABLE, PORTABLE	250	$ 1,142.40
26-HEX-GRY	HEXAGON RECYCLED GRAY TABLE, PORTABLE	250	$ 1,142.40
2803S	8 RD SAFETY BOLLARD 3ft INGROUND P/C"	56	$ 565.00
2803S-1	8 RD SAFETY BOLLARD 3ft INGROUND w/1 chain P/C"	56	$ 605.00
2803S-2	8 RD SAFETY BOLLARD 3ft INGROUND w/2 chain P/C"	56	$ 611.00
2803SM	8 RD SAFETY BOLLARD 3ft SURFACE MOUNT P/C"	56	$ 503.00
2803SM-1	8 RD SAFETY BOLLARD 3ft SURFACE MOUNT w/1 chain P/C"	56	$ 503.00
2803SM-2	8 RD SAFETY BOLLARD 3ft SURFACE MOUNT w/2 chain P/C"	56	$ 488.00
2804S	8 RD SAFETY BOLLARD 4ft INGROUND P/C"	66	$ 662.00
2804S-1	8 RD SAFETY BOLLARD 4ft INGROUND w/1 chain P/C"	66	$ 669.00
2804S-2	8 RD SAFETY BOLLARD 4ft INGROUND w/2 chain P/C"	66	$ 681.00
2804SM	8 RD SAFETY BOLLARD 4ft SURFACE MOUNT P/C"	66	$ 565.00
2804SM-1	8 RD SAFETY BOLLARD 4ft SURFACE MOUNT w/1 chain P/C"	66	$ 576.00
2804SM-2	8 RD SAFETY BOLLARD 4ft SURFACE MOUNT w/2 chain P/C"	66	$ 585.00
2813S	8 RD LEXINGTON BOLLARD 3ft INGROUND P/C"	66	$ 737.00
2813SM	8 RD LEXINGTON BOLLARD 3ft SURFACE MOUNT P/C"	66	$ 641.00
2814S	8 RD LEXINGTON BOLLARD 4ft INGROUND P/C"	76	$ 792.00
2814SM	8 RD LEXINGTON BOLLARD 4ft SURFACE MOUNT P/C"	76	$ 737.00
2823S	8 RD NEW HAVEN BOLLARD 3ft INGROUND P/C"	66	$ 690.00
2823SM	8 RD NEW HAVEN BOLLARD 3ft SURFACE MOUNT P/C"	66	$ 594.00
2824S	8 RD NEW HAVEN BOLLARD 4ft INGROUND P/C"	76	$ 792.00
2824SM	8 RD NEW HAVEN BOLLARD 4ft SURFACE MOUNT P/C"	76	$ 690.00
2833S	8 RD DURHAM BIKE BOLLARD 3ft INGROUND P/C"	45	$ 764.00
2833SM	8 RD DURHAM BIKE BOLLARD 3ft SURFACE MOUNT P/C"	45	$ 717.00
2834S	8 RD DURHAM BIKE BOLLARD 4ft INGROUND P/C"	55	$ 717.00
2834SM	8 RD DURHAM BIKE BOLLARD 4ft SURFACE MOUNT P/C"	55	$ 622.00
2843S	8 RD AUGUSTA BOLLARD 3ft INGROUND P/C"	66	$ 859.00
2843SM	8 RD AUGUSTA BOLLARD 3ft SURFACE MOUNT P/C"	66	$ 822.00
2844S	8 RD AUGUSTA BOLLARD 4ft INGROUND P/C"	76	$ 774.00
2844SM	8 RD AUGUSTA BOLLARD 4ft SURFACE MOUNT P/C"	76	$ 681.00
30SH2-S	2-SEAT SOLID TOP ADA TABLE, INGROUND, SLAT	248	$ 3,075.00
30SH3-S	3-SEAT SOLID TOP ADA TABLE, INGROUND, SLAT	288	$ 3,746.00
30SMH2-S	2-SEAT SOLID TOP ADA TABLE, SURFACE MOUNT, SLAT	253	$ 3,158.00
30SMH3-S	3-SEAT SOLID TOP ADA TABLE, SURFACE MOUNT, SLAT	293	$ 3,825.00
30SM-S	SOLID TOP TABLE, SURFACE MOUNT, SEATS SLAT	310	$ 4,490.00
30S-S	SOLID TOP TABLE, INGROUND, SEATS SLAT	325	$ 4,410.00
320H-P6	6' ADA CANOPY TABLE, PERFORATED - PC FRAME	750	$ 7,129.00
320H-V6	6' ADA CANOPY TABLE, DIAMOND - PC FRAME	740	$ 7,012.00
320-P6	6' CANOPY TABLE, PERFORATED - PC FRAME	750	$ 7,168.00
320-V6	6' CANOPY TABLE, DIAMOND - PC FRAME	740	$ 7,069.00
321-P6	6' CANOPY W/ SINGLE BENCH, PERFORATED, PC FRAME	590	$ 4,730.00
321-V6	6' CANOPY W/ SINGLE BENCH, EXPANDED, PC FRAME	585	$ 4,096.00
322-P6	6' CANOPY W/ DOUBLE BENCH, PERFORATED, PC FRAME	705	$ 6,004.00
322-V6	6' CANOPY W/ DOUBLE BENCH, EXPANDED, PC FRAME	695	$ 5,369.00
33-09-0048	collapsible bollard J bolt kit Galv	8	$ 117.00
33-09-0049	collapsible bollard J bolt kit SS	8	$ 255.00

UltraSite Amenities
2024 OMNIA Contract Discount: 6%

Part No.	Description	Weight	MSRP*
337S-BRN6	6' SINGLE PEDESTAL RECTANG. TABLE, INGROUND, BROWN RECYCLED PLASTIC	280	$ 1,987.00
337S-CDR6	6' SINGLE PEDESTAL RECTANG. TABLE, INGROUND, CEDAR RECYCLED PLASTIC	280	$ 1,987.00
337S-GRN6	6' SINGLE PEDESTAL RECTANG. TABLE, INGROUND, GREEN RECYCLED PLASTIC	280	$ 1,987.00
337S-GRY6	6' SINGLE PEDESTAL RECTANG. TABLE, INGROUND, GRAY RECYCLED PLASTIC	280	$ 1,987.00
337SM-BRN6	6' SINGLE PEDESTAL RECTANG. TABLE, SURFACE MOUNT, BROWN RECYCLED PLASTIC	303	$ 2,052.00
337SM-CDR6	6' SINGLE PEDESTAL RECTANG. TABLE, SURFACE MOUNT, CEDAR RECYCLED PLASTIC	303	$ 2,052.00
337SM-GRN6	6' SINGLE PEDESTAL RECTANG. TABLE, SURFACE MOUNT, GREEN RECYCLED PLASTIC	303	$ 2,052.00
337SM-GRY6	6' SINGLE PEDESTAL RECTANG. TABLE, SURFACE MOUNT, GRAY RECYCLED PLASTIC	303	$ 2,052.00
337SM-P4	4' SINGLE PEDESTAL TABLE, SURFACE MOUNT, PERFORATED	278	$ 1,800.00
337SM-P6	6' SINGLE PEDESTAL TABLE, SURFACE MOUNT, PERFORATED	318	$ 1,952.00
337SM-PR6	6' SINGLE PEDESTAL TABLE, SURFACE MOUNT, PERFORATED ROLLED EDGE	322	$ 2,027.00
337SM-PT6	6' SINGLE PEDESTAL RECTANG. TABLE, SURFACE MOUNT, PRESSURE TREATED	241	$ 1,375.00
337SM-T6	6' SINGLE PEDESTAL RECTANG. TABLE, SURFACE MOUNT, REDWOOD STAIN	241	$ 1,425.00
337SM-V4	4' SINGLE PEDESTAL TABLE, SURFACE MOUNT, DIAMOND	185	$ 1,643.00
337SM-V6	6' SINGLE PEDESTAL TABLE, SURFACE MOUNT, DIAMOND	280	$ 1,800.00
337SM-VR6	6' SINGLE PEDESTAL TABLE, SURFACE MOUNT, DIAMOND ROLLED EDGE	288	$ 1,878.00
337S-P4	4' SINGLE PEDESTAL TABLE, INGROUND, PERFORATED	280	$ 1,738.00
337S-P6	6' SINGLE PEDESTAL TABLE, INGROUND, PERFORATED	318	$ 1,889.00
337S-PR6	6' SINGLE PEDESTAL TABLE, INGROUND, PERFORATED ROLLED EDGE	322	$ 1,962.00
337S-T6	6' SINGLE PEDESTAL RECTANG. TABLE, INGROUND, REDWOOD STAIN	218	$ 1,354.00
337S-U6	6' SINGLE PEDESTAL RECTANG. TABLE, INGROUND, UNTREATED PINE	218	$ 1,243.00
337S-V4	4' SINGLE PEDESTAL TABLE, INGROUND, DIAMOND	185	$ 1,581.00
337S-V6	6' SINGLE PEDESTAL TABLE, INGROUND, DIAMOND	280	$ 1,739.00
337S-VR6	6' SINGLE PEDESTAL TABLE, INGROUND, DIAMOND ROLLED EDGE	288	$ 1,812.00
338S-BRN48	48" SINGLE PEDESTAL TABLE, INGROUND, BROWN RECYCLED PLASTIC	328	$ 2,333.00
338S-CDR48	48" SINGLE PEDESTAL TABLE, INGROUND, CEDAR RECYCLED PLASTIC	328	$ 2,333.00
338S-GRN48	48" SINGLE PEDESTAL TABLE, INGROUND, GREEN RECYCLED PLASTIC	328	$ 2,333.00
338S-GRY48	48" SINGLE PEDESTAL TABLE, INGROUND, GRAY RECYCLED PLASTIC	328	$ 2,333.00
338SH2-BRN48	2-SEAT, 48" SINGLE PED. ADA TABLE, INGROUND, BROWN RECYCLED PLASTIC	298	$ 1,944.00
338SH2-CDR48	2-SEAT, 48" SINGLE PED. ADA TABLE, INGROUND, CEDAR RECYCLED PLASTIC	298	$ 1,944.00
338SH2-GRN48	2-SEAT, 48" SINGLE PED. ADA TABLE, INGROUND, GREEN RECYCLED PLASTIC	298	$ 1,944.00
338SH2-GRY48	2-SEAT, 48" SINGLE PED. ADA TABLE, INGROUND, GRAY RECYCLED PLASTIC	298	$ 1,944.00
338SH2-OP	2-SEAT, 46" SINGLE PED. ADA OCTAGON TABLE, INGROUND, PERFORATED	240	$ 1,921.00
338SH2-OPR	2-SEAT, 46" SINGLE PED. ADA OCTAGON TABLE, INGROUND, PERFORATED ROLLED EDGE	248	$ 2,098.00
338SH2-OV	2-SEAT, 46" SINGLE PED. ADA OCTAGON TABLE, INGROUND, DIAMOND	202	$ 1,709.00
338SH2-OVR	2-SEAT, 46" SINGLE PED. ADA OCTAGON TABLE, INGROUND, DIAMOND ROLLED EDGE	206	$ 1,782.00
338SH2-P	2-SEAT, 46" SINGLE PED. ADA SQUARE TABLE, INGROUND, PERFORATED	242	$ 1,870.00
338SH2-PR	2-SEAT, 46" SINGLE PED. ADA SQUARE TABLE, INGROUND, PERFORATED ROLLED EDGE	264	$ 1,903.00
338SH2-PT48	2-SEAT, 48" SINGLE PED. ADA TABLE, INGROUND, PRESSURE TREATED	219	$ 1,303.00
338SH2-RDP	2-SEAT, 46" SINGLE PEDESTAL ADA ROUND TABLE, INGROUND, PERFORATED	250	$ 1,876.00
338SH2-RDV	2-SEAT, 46" SINGLE PEDESTAL ADA ROUND TABLE, INGROUND, DIAMOND	200	$ 1,738.00
338SH2-T48	2-SEAT, 48" SINGLE PED. ADA TABLE, INGROUND, REDWOOD STAIN	219	$ 1,340.00
338SH2-U48	2-SEAT, 48" SINGLE PED. ADA TABLE, INGROUND, UNTREATED PINE	219	$ 1,180.00
338SH2-V	2-SEAT, 46" SINGLE PED. ADA SQUARE TABLE, INGROUND, DIAMOND	208	$ 1,758.00
338SH2-VR	2-SEAT, 46" SINGLE PED. ADA SQUARE TABLE, INGROUND, DIAMOND ROLLED EDGE	212	$ 1,829.00
338SH3-BRN48	3-SEAT, 48" SINGLE PED. ADA TABLE, INGROUND, BROWN RECYCLED PLASTIC	298	$ 2,000.00
338SH3-CDR48	3-SEAT, 48" SINGLE PED. ADA TABLE, INGROUND, CEDAR RECYCLED PLASTIC	298	$ 2,000.00
338SH3-GRN48	3-SEAT, 48" SINGLE PED. ADA TABLE, INGROUND, GREEN RECYCLED PLASTIC	298	$ 2,000.00
338SH3-GRY48	3-SEAT, 48" SINGLE PED. ADA TABLE, INGROUND, GRAY RECYCLED PLASTIC	298	$ 2,000.00
338SH3-OP	3-SEAT, 46" SINGLE PED. ADA OCTAGON TABLE, INGROUND, PERFORATED	250	$ 1,957.00
338SH3-OPR	3-SEAT, 46" SINGLE PED. ADA OCTAGON TABLE, INGROUND, PERFORATED ROLLED EDGE	258	$ 2,137.00
338SH3-OV	3-SEAT, 46" SINGLE PED. ADA OCTAGON TABLE, INGROUND, DIAMOND	212	$ 1,746.00
338SH3-OVR	3-SEAT, 46" SINGLE PED. ADA OCTAGON TABLE, INGROUND, DIAMOND ROLLED EDGE	216	$ 1,818.00
338SH3-P	3-SEAT, 46" SINGLE PED. ADA SQUARE TABLE, INGROUND, PERFORATED	252	$ 1,901.00
338SH3-PR	3-SEAT, 46" SINGLE PED. ADA SQUARE TABLE, INGROUND, PERFORATED ROLLED EDGE	274	$ 1,944.00
338SH3-PT48	3-SEAT, 48" SINGLE PED. ADA TABLE, INGROUND, PRESSURE TREATED	219	$ 1,365.00
338SH3-RDP	3-SEAT, 46" SINGLE PEDESTAL ADA ROUND TABLE, INGROUND, PERFORATED	260	$ 1,917.00
338SH3-RDV	3-SEAT, 46" SINGLE PEDESTAL ADA ROUND TABLE, INGROUND, DIAMOND	204	$ 1,768.00
338SH3-T48	3-SEAT, 48" SINGLE PED. ADA TABLE, INGROUND, REDWOOD STAIN	219	$ 1,400.00
338SH3-U48	3-SEAT, 48" SINGLE PED. ADA TABLE, INGROUND, UNTREATED PINE	224	$ 1,241.00

UltraSite Amenities
2024 OMNIA Contract Discount: 6%

Part No.	Description	Weight	MSRP*
338SH3-V	3-SEAT, 46" SINGLE PED. ADA SQUARE TABLE, INGROUND, DIAMOND	218	$ 1,799.00
338SH3-VR	3-SEAT, 46" SINGLE PED. ADA SQUARE TABLE, INGROUND, DIAMOND ROLLED EDGE	222	$ 1,870.00
338SM-BRN48	48" SINGLE PEDESTAL TABLE, SURFACE MOUNT, BROWN RECYCLED PLASTIC	354	$ 2,396.00
338SM-CDR48	48" SINGLE PEDESTAL TABLE, SURFACE MOUNT, CEDAR RECYCLED PLASTIC	354	$ 2,396.00
338SM-GRN48	48" SINGLE PEDESTAL TABLE, SURFACE MOUNT, GREEN RECYCLED PLASTIC	354	$ 2,396.00
338SM-GRY48	48" SINGLE PEDESTAL TABLE, SURFACE MOUNT, GRAY RECYCLED PLASTIC	354	$ 2,396.00
338SMH2-BRN48	2-SEAT, 48" SINGLE PED. ADA TABLE, SURFACE MOUNT, BROWN RECYCLED PLASTIC	324	$ 2,007.00
338SMH2-CDR48	2-SEAT, 48" SINGLE PED. ADA TABLE, SURFACE MOUNT, CEDAR RECYCLED PLASTIC	324	$ 2,007.00
338SMH2-GRN48	2-SEAT, 48" SINGLE PED. ADA TABLE, SURFACE MOUNT, GREEN RECYCLED PLASTIC	324	$ 2,007.00
338SMH2-GRY48	2-SEAT, 48" SINGLE PED. ADA TABLE, SURFACE MOUNT, GRAY RECYCLED PLASTIC	324	$ 2,007.00
338SMH2-OP	2-SEAT, 46" SINGLE PED. ADA OCTAGON TABLE, SURFACE MOUNT, PERFORATED	250	$ 1,986.00
338SMH2-OPR	2-SEAT, 46" SINGLE PED. ADA OCTAGON TABLE, SURFACE MOUNT, PERFORATED ROLLED EDGE	254	$ 2,166.00
338SMH2-OV	2-SEAT, 46" SINGLE PED. ADA OCTAGON TABLE, SURFACE MOUNT, DIAMOND	210	$ 1,851.00
338SMH2-OVR	2-SEAT, 46" SINGLE PED. ADA OCTAGON TABLE, SURFACE MOUNT, DIAMOND ROLLED EDGE	218	$ 1,921.00
338SMH2-P	2-SEAT, 46" SINGLE PED. ADA SQUARE TABLE, SURFACE MOUNT, PERFORATED	242	$ 1,974.00
338SMH2-PR	2-SEAT, 46" SINGLE PED. ADA SQUARE TABLE, SURFACE MOUNT, PERFORATED ROLLED EDGE	264	$ 2,042.00
338SMH2-PT48	2-SEAT, 48" SINGLE PED. ADA TABLE, SURFACE MOUNT, PRESSURE TREATED	245	$ 1,367.00
338SMH2-RDP	2-SEAT, 46" SINGLE PEDESTAL ADA ROUND TABLE, SURFACE MOUNT, PERFORATED	238	$ 1,941.00
338SMH2-RDV	2-SEAT, 46" SINGLE PEDESTAL ADA ROUND TABLE, SURFACE MOUNT, DIAMOND	200	$ 1,799.00
338SMH2-T48	2-SEAT, 48" SINGLE PED. ADA TABLE, SURFACE MOUNT, REDWOOD STAIN	245	$ 1,405.00
338SMH2-U48	2-SEAT, 48" SINGLE PED. ADA TABLE, SURFACE MOUNT, UNTREATED PINE	245	$ 1,246.00
338SMH2-V	2-SEAT, 46" SINGLE PED. ADA SQUARE TABLE, SURFACE MOUNT, DIAMOND	234	$ 1,829.00
338SMH2-VR	2-SEAT, 46" SINGLE PED. ADA SQUARE TABLE, SURFACE MOUNT, DIAMOND ROLLED EDGE	212	$ 1,901.00
338SMH3-BRN48	3-SEAT, 48" SINGLE PED. ADA TABLE, SURFACE MOUNT, BROWN RECYCLED PLASTIC	334	$ 2,068.00
338SMH3-CDR48	3-SEAT, 48" SINGLE PED. ADA TABLE, SURFACE MOUNT, CEDAR RECYCLED PLASTIC	334	$ 2,068.00
338SMH3-GRN48	3-SEAT, 48" SINGLE PED. ADA TABLE, SURFACE MOUNT, GREEN RECYCLED PLASTIC	334	$ 2,068.00
338SMH3-GRY48	3-SEAT, 48" SINGLE PED. ADA TABLE, SURFACE MOUNT, GRAY RECYCLED PLASTIC	334	$ 2,068.00
338SMH3-OP	3-SEAT, 46" SINGLE PED. ADA OCTAGON TABLE, SURFACE MOUNT, PERFORATED	260	$ 2,026.00
338SMH3-OPR	3-SEAT, 46" SINGLE PED. ADA OCTAGON TABLE, SURFACE MOUNT, PERFORATED ROLLED EDGE	264	$ 2,203.00
338SMH3-OV	3-SEAT, 46" SINGLE PED. ADA OCTAGON TABLE, SURFACE MOUNT, DIAMOND	220	$ 1,921.00
338SMH3-OVR	3-SEAT, 46" SINGLE PED. ADA OCTAGON TABLE, SURFACE MOUNT, DIAMOND ROLLED EDGE	228	$ 1,957.00
338SMH3-P	3-SEAT, 46" SINGLE PED. ADA SQUARE TABLE, SURFACE MOUNT, PERFORATED	252	$ 2,004.00
338SMH3-PR	3-SEAT, 46" SINGLE PED. ADA SQUARE TABLE, SURFACE MOUNT, PERFORATED ROLLED EDGE	274	$ 2,082.00
338SMH3-PT48	3-SEAT, 48" SINGLE PED. ADA TABLE, SURFACE MOUNT, PRESSURE TREATED	255	$ 1,431.00
338SMH3-RDP	3-SEAT, 46" SINGLE PEDESTAL ADA ROUND TABLE, SURFACE MOUNT, PERFORATED	248	$ 1,980.00
338SMH3-RDV	3-SEAT, 46" SINGLE PEDESTAL ADA ROUND TABLE, SURFACE MOUNT, DIAMOND	208	$ 1,836.00
338SMH3-T48	3-SEAT, 48" SINGLE PED. ADA TABLE, SURFACE MOUNT, REDWOOD STAIN	255	$ 1,470.00
338SMH3-U48	3-SEAT, 48" SINGLE PED. ADA TABLE, SURFACE MOUNT, UNTREATED PINE	255	$ 1,304.00
338SMH3-V	3-SEAT, 46" SINGLE PED. ADA SQUARE TABLE, SURFACE MOUNT, DIAMOND	228	$ 1,870.00
338SMH3-VR	3-SEAT, 46" SINGLE PED. ADA SQUARE TABLE, SURFACE MOUNT, DIAMOND ROLLED EDGE	222	$ 1,938.00
338SM-OP	46" SINGLE PEDESTAL OCTAGON TABLE, SURFACE MOUNT, PERFORATED	280	$ 2,063.00
338SM-OPR	46" SINGLE PEDESTAL OCTAGON TABLE, SURFACE MOUNT, PERFORATED ROLLED EDGE	284	$ 2,243.00
338SM-OV	46" SINGLE PEDESTAL OCTAGON TABLE, SURFACE MOUNT, DIAMOND	240	$ 1,925.00
338SM-OVR	46" SINGLE PEDESTAL OCTAGON TABLE, SURFACE MOUNT, DIAMOND ROLLED EDGE	248	$ 1,995.00
338SM-P	46" SINGLE PEDESTAL SQUARE TABLE, SURFACE MOUNT, PERFORATED	272	$ 2,043.00
338SM-PR	46" SINGLE PEDESTAL SQUARE TABLE, SURFACE MOUNT, PERFORATED ROLLED EDGE	294	$ 2,121.00
338SM-PT48	48" SINGLE PEDESTAL TABLE, SURFACE MOUNT, PRESSURE TREATED	275	$ 1,548.00
338SM-RDP	46" SINGLE PEDESTAL ROUND TABLE, SURFACE MOUNT, PERFORATED	268	$ 2,020.00
338SM-RDV	46" SINGLE PEDESTAL ROUND TABLE, SURFACE MOUNT, DIAMOND	269	$ 1,871.00
338SM-T48	48" SINGLE PEDESTAL TABLE, SURFACE MOUNT, REDWOOD STAIN	275	$ 1,588.00
338SM-U48	48" SINGLE PEDESTAL TABLE, SURFACE MOUNT, UNTREATED PINE	275	$ 1,428.00
338SM-V	46" SINGLE PEDESTAL SQUARE TABLE, SURFACE MOUNT, DIAMOND	264	$ 1,903.00
338SM-VR	46" SINGLE PEDESTAL SQUARE TABLE, SURFACE MOUNT, DIAMOND ROLLED EDGE	242	$ 1,977.00
338S-OP	46" SINGLE PEDESTAL OCTAGON TABLE, INGROUND, PERFORATED	270	$ 1,996.00
338S-OPR	46" SINGLE PEDESTAL OCTAGON TABLE, INGROUND, PERFORATED ROLLED EDGE	278	$ 2,174.00
338S-OV	46" SINGLE PEDESTAL OCTAGON TABLE, INGROUND, DIAMOND	232	$ 1,785.00
338S-OVR	46" SINGLE PEDESTAL OCTAGON TABLE, INGROUND, DIAMOND ROLLED EDGE	236	$ 1,856.00
338S-P	46" SINGLE PEDESTAL SQUARE TABLE, INGROUND, PERFORATED	278	$ 1,983.00
338S-PR	46" SINGLE PEDESTAL SQUARE TABLE, INGROUND, PERFORATED ROLLED EDGE	294	$ 2,030.00
338S-PT48	48" SINGLE PEDESTAL TABLE, INGROUND, PRESSURE TREATED	249	$ 1,479.00
338S-RDP	46" SINGLE PEDESTAL ROUND TABLE, INGROUND, PERFORATED	280	$ 1,951.00
338S-RDV	46" SINGLE PEDESTAL ROUND TABLE, INGROUND, DIAMOND	224	$ 1,808.00

UltraSite Amenities
2024 OMNIA Contract Discount: 6%

Part No.	Description	Weight	MSRP*
338S-T48	48" SINGLE PEDESTAL TABLE, INGROUND, REDWOOD STAIN	249	$ 1,525.00
338S-U48	48" SINGLE PEDESTAL TABLE, INGROUND, UNTREATED PINE	249	$ 1,357.00
338S-V	46" SINGLE PEDESTAL SQUARE TABLE, INGROUND, DIAMOND	238	$ 1,836.00
338S-VR	46" SINGLE PEDESTAL SQUARE TABLE, INGROUND, DIAMOND ROLLED EDGE	242	$ 1,903.00
346SH-P8	8' MULTI PEDESTAL ADA MALL TABLE, INGROUND, PERFORATED - PC FRAME	325	$ 2,839.00
346SH-V8	8' MULTI PEDESTAL ADA MALL TABLE, INGROUND, DIAMOND - PC FRAME	265	$ 2,507.00
346SMH-P8	8' MULTI PEDESTAL ADA MALL TABLE, SURFACE MOUNT, PERFORATED - PC FRAME	295	$ 2,839.00
346SMH-V8	8' MULTI PEDESTAL ADA MALL TABLE, SURFACE MOUNT, DIAMOND - PC FRAME	235	$ 2,507.00
346SM-P6	6' MULTI PEDESTAL MALL TABLE, SURFACE MOUNT, PERFORATED - PC FRAME	275	$ 2,549.00
346SM-P8	8' MULTI PEDESTAL MALL TABLE, SURFACE MOUNT, PERFORATED - PC FRAME	323	$ 3,133.00
346SM-V6	6' MULTI PEDESTAL MALL TABLE, SURFACE MOUNT, DIAMOND - PC FRAME	222	$ 2,466.00
346SM-V8	8' MULTI PEDESTAL MALL TABLE, SURFACE MOUNT, DIAMOND - PC FRAME	255	$ 2,592.00
346S-P6	6' MULTI PEDESTAL MALL TABLE, INGROUND, PERFORATED - PC FRAME	305	$ 2,549.00
346S-P8	8' MULTI PEDESTAL MALL TABLE, INGROUND, PERFORATED - PC FRAME	353	$ 3,133.00
346S-V6	6' MULTI PEDESTAL MALL TABLE, INGROUND, DIAMOND - PC FRAME	252	$ 2,466.00
346S-V8	8' MULTI PEDESTAL MALL TABLE, INGROUND, DIAMOND - PC FRAME	285	$ 2,592.00
347SH-P8	8' ADA DUAL PEDESTAL TABLE, INGROUND, PERFORATED	390	$ 2,243.00
347SH-PR8	8' ADA DUAL PEDESTAL TABLE, INGROUND, PERFORATED ROLLED EDGE	404	$ 2,281.00
347SH-V8	8' ADA DUAL PEDESTAL TABLE, INGROUND, DIAMOND	358	$ 2,090.00
347SH-VR8	8' ADA DUAL PEDESTAL TABLE, INGROUND, DIAMOND ROLLED EDGE	360	$ 2,139.00
347SMH-P8	8' Ada Dual Pedestal Table, Perforated, Surface Mount	417	$ 2,769.00
347SMH-PR8	8' Ada Dual Pedestal Table, PerforatedRolled Edge, Surface Mount	432	$ 2,528.00
347SMH-V8	8' Ada Dual Pedestal Table, Diamond, Surface Mount	337	$ 2,164.00
347SMH-VR8	8' Ada Dual Pedestal Table, Diamond Rolled Edge, Surface Mount	384	$ 3,373.00
347SM-P6	6' DUAL PEDESTAL TABLE, SURFACE MOUNT, PERFORATED	393	$ 2,338.00
347SM-P8	8' DUAL PEDESTAL TABLE, SURFACE MOUNT, PERFORATED	427	$ 2,727.00
347SM-PR6	6' DUAL PEDESTAL TABLE, SURFACE MOUNT, PERFORATED ROLLED EDGE	405	$ 2,485.00
347SM-PR8	8' DUAL PEDESTAL TABLE, SURFACE MOUNT, PERFORATED ROLLED EDGE	442	$ 2,528.00
347SM-V6	6' DUAL PEDESTAL TABLE, SURFACE MOUNT, DIAMOND	285	$ 2,265.00
347SM-V8	8' DUAL PEDESTAL TABLE, SURFACE MOUNT, DIAMOND	347	$ 2,338.00
347SM-VR6	6' DUAL PEDESTAL TABLE, SURFACE MOUNT, DIAMOND ROLLED EDGE	356	$ 2,744.00
347SM-VR8	8' DUAL PEDESTAL TABLE, SURFACE MOUNT, DIAMOND ROLLED EDGE	394	$ 2,941.00
347S-P6	6' DUAL PEDESTAL TABLE, INGROUND, PERFORATED	363	$ 2,166.00
347S-P8	8' DUAL PEDESTAL TABLE, INGROUND, PERFORATED	397	$ 2,243.00
347S-PR6	6' DUAL PEDESTAL TABLE, INGROUND, PERFORATED ROLLED EDGE	375	$ 2,238.00
347S-PR8	8' DUAL PEDESTAL TABLE, INGROUND, PERFORATED ROLLED EDGE	412	$ 2,281.00
347S-V6	6' DUAL PEDESTAL TABLE, INGROUND, DIAMOND	255	$ 2,017.00
347S-V8	8' DUAL PEDESTAL TABLE, INGROUND, DIAMOND	317	$ 2,090.00
347S-VR6	6' DUAL PEDESTAL TABLE, INGROUND, DIAMOND ROLLED EDGE	326	$ 2,064.00
347S-VR8	8' DUAL PEDESTAL TABLE, INGROUND, DIAMOND ROLLED EDGE	364	$ 2,139.00
348S-BRN6	6' MULTI-PEDESTAL BROWN RECYCLED TABLE, 3x4 PLANKS, INGROUND	250	$ 2,559.00
348S-BRN8	8' MULTI-PEDESTAL BROWN RECYCLED TABLE, 3x4 PLANKS, INGROUND	285	$ 3,029.00
348S-CDR6	6' MULTI-PEDESTAL CEDAR RECYCLED TABLE, 3x4 PLANKS, INGROUND	250	$ 2,559.00
348S-CDR8	8' MULTI-PEDESTAL CEDAR RECYCLED TABLE, 3x4 PLANKS, INGROUND	285	$ 3,029.00
348S-GRN6	6' MULTI-PEDESTAL GREEN RECYCLED TABLE, 3x4 PLANKS, INGROUND	250	$ 2,559.00
348S-GRN8	8' MULTI-PEDESTAL GREEN RECYCLED TABLE, 3x4 PLANKS, INGROUND	285	$ 3,029.00
348S-GRY6	6' MULTI-PEDESTAL GRAY RECYCLED TABLE, 3x4 PLANKS, INGROUND	250	$ 2,559.00
348S-GRY8	8' MULTI-PEDESTAL GRAY RECYCLED TABLE, 3x4 PLANKS, INGROUND	285	$ 3,029.00
348SH-BRN8	8' ADA MULTI-PEDESTAL BROWN RECYCLED TABLE, 2x4 PLANKS, INGROUND	270	$ 2,874.00
348SH-CDR8	8' ADA MULTI-PEDESTAL CEDAR RECYCLED TABLE, 2x4 PLANKS, INGROUND	270	$ 2,874.00
348SH-GRN8	8' ADA MULTI-PEDESTAL GREEN RECYCLED TABLE, 2x4 PLANKS, INGROUND	270	$ 2,874.00
348SH-GRY8	8' ADA' MULTI-PEDESTAL GRAY RECYCLED TABLE, 2x4 PLANKS, INGROUND	270	$ 2,874.00
348SM-BRN6	6' MULTI-PEDESTAL BROWN RECYCLED TABLE, 3x4 PLANKS, SURFACE MOUNT	230	$ 2,456.00
348SM-BRN8	8' MULTI-PEDESTAL BROWN RECYCLED TABLE, 3x4 PLANKS, SURFACE MOUNT	260	$ 2,874.00
348SM-CDR6	6' MULTI-PEDESTAL CEDAR RECYCLED TABLE, 3x4 PLANKS, SURFACE MOUNT	230	$ 2,456.00
348SM-CDR8	8' MULTI-PEDESTAL CEDAR RECYCLED TABLE, 3x4 PLANKS, SURFACE MOUNT	260	$ 2,874.00
348SM-GRN6	6' MULTI-PEDESTAL GREEN RECYCLED TABLE, 3x4 PLANKS, SURFACE MOUNT	230	$ 2,456.00
348SM-GRN8	8' MULTI-PEDESTAL GREEN RECYCLED TABLE, 3x4 PLANKS, SURFACE MOUNT	260	$ 2,874.00
348SM-GRY6	6' MULTI-PEDESTAL GRAY RECYCLED TABLE, 3x4 PLANKS, SURFACE MOUNT	230	$ 2,456.00
348SM-GRY8	8' MULTI-PEDESTAL GRAY RECYCLED TABLE, 3x4 PLANKS, SURFACE MOUNT	260	$ 2,874.00
348SMH-BRN8	8' ADA MULTI-PEDESTAL BROWN RECYCLED TABLE, 2x4 PLANKS, SURFACE MOUNT	245	$ 2,715.00
348SMH-CDR8	8' ADA MULTI-PEDESTAL CEDAR RECYCLED TABLE, 2x4 PLANKS, SURFACE MOUNT	245	$ 2,715.00

UltraSite Amenities
2024 OMNIA Contract Discount: 6%

Part No.	Description	Weight	MSRP*
348SMH-GRN8	8' ADA MULTI-PEDESTAL GREEN RECYCLED TABLE, 2x4 PLANKS, SURFACE MOUNT	245	$ 2,715.00
348SMH-GRY8	8' ADA MULTI-PEDESTAL GRAY RECYCLED TABLE, 2x4 PLANKS, SURFACE MOUNT	245	$ 2,715.00
349SH-P8	8' MULTI PEDESTAL ADA TABLE, INGROUND, PERFORATED	350	$ 2,023.00
349SH-PR8	8' MULTI PEDESTAL ADA TABLE, INGROUND, PERFORATED ROLLED EDGE	358	$ 2,066.00
349SH-V8	8' MULTI PEDESTAL ADA TABLE, INGROUND, DIAMOND	270	$ 1,865.00
349SH-VR8	8' MULTI PEDESTAL ADA TABLE, INGROUND, DIAMOND ROLLED EDGE	290	$ 1,926.00
349SMH-P8	8' MULTI PEDESTAL ADA TABLE, SURFACE MOUNT, PERFORATED	350	$ 2,322.00
349SMH-PR8	8' MULTI PEDESTAL ADA TABLE, SURFACE MOUNT, PERFORATED ROLLED EDGE	360	$ 2,384.00
349SMH-V8	8' MULTI PEDESTAL ADA TABLE, SURFACE MOUNT, DIAMOND	300	$ 2,163.00
349SMH-VR8	8' MULTI PEDESTAL ADA TABLE, SURFACE MOUNT, DIAMOND ROLLED EDGE	310	$ 2,223.00
349SM-P6	6' MULTI PEDESTAL TABLE, SURFACE MOUNT, PERFORATED	321	$ 2,213.00
349SM-P8	8' MULTI PEDESTAL TABLE, SURFACE MOUNT, PERFORATED	377	$ 2,322.00
349SM-PR6	6' MULTI PEDESTAL TABLE, SURFACE MOUNT, PERFORATED ROLLED EDGE	327	$ 2,272.00
349SM-PR8	8' MULTI PEDESTAL TABLE, SURFACE MOUNT, PERFORATED ROLLED EDGE	387	$ 2,366.00
349SMU-P6	6' MULTI PEDESTAL UTILITY TABLE, SURFACE MOUNT, PERFORATED	127	$ 1,039.00
349SMU-P8	8' MULTI PEDESTAL UTILITY TABLE, SURFACE MOUNT, PERFORATED	148	$ 1,136.00
349SMU-PR6	6' MULTI PEDESTAL UTILITY TABLE, SURFACE MOUNT, PERFORATED ROLLED EDGE	140	$ 1,097.00
349SMU-PR8	8' MULTI PEDESTAL UTILITY TABLE, SURFACE MOUNT, PERFORATED ROLLED EDGE	160	$ 1,208.00
349SMU-V6	6' MULTI PEDESTAL UTILITY TABLE, SURFACE MOUNT, DIAMOND	110	$ 953.00
349SMU-V8	8' MULTI PEDESTAL UTILITY TABLE, SURFACE MOUNT, DIAMOND	125	$ 1,049.00
349SMU-VR6	6' MULTI PEDESTAL UTILITY TABLE, SURFACE MOUNT, DIAMOND ROLLED EDGE	130	$ 1,001.00
349SMU-VR8	8' MULTI PEDESTAL UTILITY TABLE, SURFACE MOUNT, DIAMOND ROLLED EDGE	135	$ 1,125.00
349SM-V6	6' MULTI PEDESTAL TABLE, SURFACE MOUNT, DIAMOND	249	$ 2,046.00
349SM-V8	8' MULTI PEDESTAL TABLE, SURFACE MOUNT, DIAMOND	283	$ 2,163.00
349SM-VR6	6' MULTI PEDESTAL TABLE, SURFACE MOUNT, DIAMOND ROLLED EDGE	294	$ 2,098.00
349SM-VR8	8' MULTI PEDESTAL TABLE, SURFACE MOUNT, DIAMOND ROLLED EDGE	341	$ 2,223.00
349S-P6	6' MULTI PEDESTAL TABLE, INGROUND, PERFORATED	321	$ 1,915.00
349S-P8	8' MULTI PEDESTAL TABLE, INGROUND, PERFORATED	377	$ 2,023.00
349S-PR6	6' MULTI PEDESTAL TABLE, INGROUND, PERFORATED ROLLED EDGE	327	$ 1,969.00
349S-PR8	8' MULTI PEDESTAL TABLE, INGROUND, PERFORATED ROLLED EDGE	387	$ 2,066.00
349SU-P6	6' MULTI PEDESTAL UTILITY TABLE, INGROUND, PERFORATED	127	$ 912.00
349SU-P8	8' MULTI PEDESTAL UTILITY TABLE, INGROUND, PERFORATED	148	$ 1,003.00
349SU-PR6	6' MULTI PEDESTAL UTILITY TABLE, INGROUND, PERFORATED ROLLED EDGE	142	$ 989.00
349SU-PR8	8' MULTI PEDESTAL UTILITY TABLE, INGROUND, PERFORATED ROLLED EDGE	162	$ 1,095.00
349SU-V6	6' MULTI PEDESTAL UTILITY TABLE, INGROUND, DIAMOND	110	$ 825.00
349SU-V8	8' MULTI PEDESTAL UTILITY TABLE, INGROUND, DIAMOND	125	$ 922.00
349SU-VR6	6' MULTI PEDESTAL UTILITY TABLE, INGROUND, DIAMOND ROLLED EDGE	120	$ 858.00
349SU-VR8	8' MULTI PEDESTAL UTILITY TABLE, INGROUND, DIAMOND ROLLED EDGE	138	$ 1,000.00
349S-V6	6' MULTI PEDESTAL TABLE, INGROUND, DIAMOND	255	$ 1,751.00
349S-V8	8' MULTI PEDESTAL TABLE, INGROUND, DIAMOND	283	$ 1,865.00
349S-VR6	6' MULTI PEDESTAL TABLE, INGROUND, DIAMOND ROLLED EDGE	294	$ 1,803.00
349S-VR8	8' MULTI PEDESTAL TABLE, INGROUND, DIAMOND ROLLED EDGE	341	$ 1,926.00
350PS-P	36" PRESCHOOL SQUARE TABLE, PERFORATED SEATS - SOLID TOP	190	$ 2,077.00
350PS-P-DL	36" PRESCHOOL SQUARE TABLE, PERFORATED SEATS - SOLID TOP WITH CUSTOM DECAL	190	Request quote
350PS-V	36" PRESCHOOL SQUARE TABLE, EXPANDED SEATS - SOLID TOP	175	$ 2,004.00
350PS-V-DL	36" PRESCHOOL SQUARE TABLE, EXPANDED SEATS - SOLID TOP WITH CUSTOM DECAL	175	Request quote
358-A48	48" SQUARE TABLE, ALUMINUM - Galvanized Frame	176	$ 1,763.00
358-BRN48	48" SQUARE TABLE, BROWN RECYCLED PLASTIC	227	$ 2,250.00
358-CDR48	48" SQUARE TABLE, CEDAR RECYCLED PLASTIC	227	$ 2,250.00
358-GRN48	48" SQUARE TABLE, GREEN RECYCLED PLASTIC	227	$ 2,250.00
358-GRY48	48" SQUARE TABLE, GRAY RECYCLED PLASTIC	227	$ 2,250.00
358H-BRN48	3-SEAT, 48" SQUARE ADA TABLE, BROWN RECYCLED PLASTIC	191	$ 2,126.00
358H-CDR48	3-SEAT, 48" SQUARE ADA TABLE, CEDAR RECYCLED PLASTIC	191	$ 2,126.00
358H-GRN48	3-SEAT, 48" SQUARE ADA TABLE, GREEN RECYCLED PLASTIC	191	$ 2,126.00
358H-GRY48	3-SEAT, 48" SQUARE ADA TABLE, GRAY RECYCLED PLASTIC	191	$ 2,126.00
358H-OP	3-SEAT, 46" OCTAGON ADA TABLE, PERFORATED	220	$ 1,604.00
358H-OPR	3-SEAT, 46" OCTAGON ADA TABLE, PERFORATED ROLLED EDGE	224	$ 1,732.00
358H-OV	3-SEAT, 46" OCTAGON ADA TABLE, DIAMOND	178	$ 1,465.00
358H-OVR	3-SEAT, 46" OCTAGON ADA TABLE, DIAMOND ROLLED EDGE	182	$ 1,552.00
358H-P	3-SEAT, 46" SQUARE ADA TABLE, PERFORATED	224	$ 1,587.00
358H-PC	46" SQUARE TABLE WITH 36" CAPRI SEATS, PERFORATED	272	$ 2,370.00
358H-PR	3-SEAT, 46" SQUARE ADA TABLE, PERFORATED ROLLED EDGE	230	$ 1,629.00

UltraSite Amenities
2024 OMNIA Contract Discount: 6%

Part No.	Description	Weight	MSRP*
358H-PT48	3-SEAT, 48" SQUARE ADA TABLE, PRESSURE TREATED	184	$ 819.00
358H-RDP	3-SEAT, 46" ROUND ADA TABLE, PERFORATED	185	$ 1,564.00
358H-RDSD	3-SEAT, 46'' ROUND TABLE, SOLID TOP - PC FRAME	185	$ 1,723.00
358H-RDV	3-SEAT, 46” ROUND ADA TABLE, DIAMOND	168	$ 1,423.00
358H-SD	3-SEAT, 46'' SQUARE TABLE, SOLID TOP, PERFORATED SEATS - PC	230	$ 1,793.00
358H-T48	3-SEAT, 48" SQUARE ADA TABLE, REDWOOD STAIN	184	$ 824.00
358H-U48	3-SEAT, 48" SQUARE ADA TABLE, UNTREATED PINE	184	$ 733.00
358H-V	3-SEAT, 46" SQUARE ADA TABLE, DIAMOND	172	$ 1,450.00
358H-VC	46" SQUARE TABLE WITH 36" CAPRI SEATS, DIAMOND	218	$ 2,284.00
358H-VR	3-SEAT, 46" SQUARE ADA TABLE, DIAMOND ROLLED EDGE	176	$ 1,626.00
358-OP	46" OCTAGON TABLE, PERFORATED	232	$ 1,581.00
358-OPC	46" OCTAGON TABLE WITH 36" CAPRI SEATS, PERFORATED	280	$ 2,572.00
358-OPR	46" OCTAGON TABLE, PERFORATED ROLLED EDGE	248	$ 1,687.00
358-OV	46" OCTAGON TABLE, DIAMOND	189	$ 1,448.00
358-OVC	46" OCTAGON TABLE WITH 36" CAPRI SEATS, DIAMOND	240	$ 2,487.00
358-OVR	46" OCTAGON TABLE, DIAMOND ROLLED EDGE	220	$ 1,581.00
358-P	46" SQUARE TABLE, PERFORATED	220	$ 1,585.00
358-PC	46" SQUARE TABLE WITH 36" CAPRI SEATS, PERFORATED	292	$ 2,552.00
358-PR	46" SQUARE TABLE, PERFORATED ROLLED EDGE	228	$ 1,659.00
358PS-OP	46" PRESCHOOL OCTAGON TABLE, PERFORATED	187	$ 1,501.00
358PS-OPR	46" PRESCHOOL OCTAGON TABLE, PERFORATED ROLLED EDGE	192	$ 1,548.00
358PS-OV	46" PRESCHOOL OCTAGON TABLE, DIAMOND	170	$ 1,418.00
358PS-OVR	46" PRESCHOOL OCTAGON TABLE, DIAMOND ROLLED EDGE	174	$ 1,501.00
358PS-P	46" PRESCHOOL SQUARE TABLE, PERFORATED	187	$ 1,477.00
358PS-PLP	PRESCHOOL LEARNING TABLE	197	$ 1,768.00
358PS-PR	46" PRESCHOOL SQUARE TABLE, PERFORATED ROLLED EDGE	192	$ 1,522.00
358PS-RDP	46" PRESCHOOL ROUND TABLE, PERFORATED	187	$ 1,573.00
358PS-RDSD	46" PRESCHOOL ROUND TABLE, SOLID TOP	197	$ 1,522.00
358PS-RDV	46" PRESCHOOL ROUND TABLE, DIAMOND	170	$ 1,489.00
358PS-V	46" PRESCHOOL SQUARE TABLE, DIAMOND	173	$ 1,391.00
358PS-VR	46" PRESCHOOL SQUARE TABLE, DIAMOND ROLLED EDGE	176	$ 1,423.00
358-PT48	48" SQUARE TABLE, PRESSURE TREATED	238	$ 852.00
358-RDP	46" ROUND TABLE, PERFORATED	197	$ 1,666.00
358-RDSD	46'' ROUND TABLE, SOLID TOP - PC FRAME	197	$ 1,865.00
358-RDV	46” ROUND TABLE, DIAMOND	186	$ 1,493.00
358-SD	46'' SQUARE TABLE, SOLID TOP, PERFORATED SEATS - PC FRAME	220	$ 1,760.00
358-T48	48" SQUARE TABLE, REDWOOD STAIN	212	$ 877.00
358-U48	48" SQUARE TABLE, UNTREATED PINE	212	$ 803.00
358-V	46" SQUARE TABLE, DIAMOND	188	$ 1,324.00
358-VC	46" SQUARE TABLE WITH 36" CAPRI SEATS, DIAMOND	238	$ 2,464.00
358-VR	46" SQUARE TABLE, DIAMOND ROLLED EDGE	196	$ 1,576.00
360LP-P	30" HEIGHT FOOD COURT SQUARE TABLE, PORTABLE, PERFORATED	78	$ 752.00
360LP-RDP	30" HEIGHT FOOD COURT ROUND TABLE, PORTABLE, PERFORATED	76	$ 754.00
360LP-RDSD	30" HEIGHT FOOD COURT ROUND TABLE, PORTABLE, SOLID TOP	66	$ 834.00
360LP-RDV	30" HEIGHT FOOD COURT ROUND TABLE, PORTABLE, DIAMOND	62	$ 698.00
360LP-SD	30" HEIGHT FOOD COURT SQUARE TABLE, PORTABLE, SOLID TOP	68	$ 829.00
360LP-V	30" HEIGHT FOOD COURT SQUARE TABLE, PORTABLE, DIAMOND	64	$ 691.00
360LSM-P	30" HEIGHT FOOD COURT SQUARE TABLE, SURFACE MOUNT, PERFORATED	90	$ 959.00
360LSM-RDP	30" HEIGHT FOOD COURT ROUND TABLE, SURFACE MOUNT, PERFORATED	88	$ 961.00
360LSM-RDSD	30" HEIGHT FOOD COURT ROUND TABLE, SURFACE MOUNT, SOLID TOP	92	$ 959.00
360LSM-RDV	30" HEIGHT FOOD COURT ROUND TABLE, SURFACE MOUNT, DIAMOND	84	$ 904.00
360LSM-SD	30" HEIGHT FOOD COURT SQUARE TABLE, SURFACE MOUNT, SOLID TOP	94	$ 955.00
360LSM-V	30" HEIGHT FOOD COURT SQUARE TABLE, SURFACE MOUNT, DIAMOND	86	$ 899.00
360LS-P	30" HEIGHT FOOD COURT SQUARE TABLE, INGROUND, PERFORATED	76	$ 908.00
360LS-RDP	30" HEIGHT FOOD COURT ROUND TABLE, INGROUND, PERFORATED	74	$ 913.00
360LS-RDSD	30" HEIGHT FOOD COURT ROUND TABLE, INGROUND, SOLID TOP	78	$ 908.00
360LS-RDV	30" HEIGHT FOOD COURT ROUND TABLE, INGROUND, DIAMOND	70	$ 852.00
360LS-SD	30" HEIGHT FOOD COURT SQUARE TABLE, INGROUND, SOLID TOP	80	$ 905.00
360LS-V	30" HEIGHT FOOD COURT SQUARE TABLE, INGROUND, DIAMOND	72	$ 848.00
360P-P	42" HEIGHT FOOD COURT SQUARE TABLE, PORTABLE, PERFORATED	78	$ 848.00
360P-RDP	42" HEIGHT FOOD COURT ROUND TABLE, PORTABLE, PERFORATED	76	$ 852.00
360P-RDSD	42" HEIGHT FOOD COURT ROUND TABLE, PORTABLE, SOLID TOP	66	$ 932.00

UltraSite Amenities
2024 OMNIA Contract Discount: 6%

Part No.	Description	Weight	MSRP*
360P-RDV	42" HEIGHT FOOD COURT ROUND TABLE, PORTABLE, DIAMOND	62	$ 798.00
360P-SD	42" HEIGHT FOOD COURT SQUARE TABLE, PORTABLE, SOLID TOP	68	$ 924.00
360P-V	42" HEIGHT FOOD COURT SQUARE TABLE, PORTABLE, DIAMOND	64	$ 786.00
360SM-P	42" HEIGHT FOOD COURT SQUARE TABLE, SURFACE MOUNT, PERFORATED	90	$ 1,060.00
360SM-RDP	42" HEIGHT FOOD COURT ROUND TABLE, SURFACE MOUNT, PERFORATED	88	$ 1,062.00
360SM-RDSD	42" HEIGHT FOOD COURT ROUND TABLE, SURFACE MOUNT, SOLID TOP	92	$ 1,060.00
360SM-RDV	42" HEIGHT FOOD COURT ROUND TABLE, SURFACE MOUNT, DIAMOND	84	$ 1,001.00
360SM-SD	42" HEIGHT FOOD COURT SQUARE TABLE, SURFACE MOUNT, SOLID TOP	94	$ 1,057.00
360SM-V	42" HEIGHT FOOD COURT SQUARE TABLE, SURFACE MOUNT, DIAMOND	86	$ 999.00
360S-P	42" HEIGHT FOOD COURT SQUARE TABLE, INGROUND, PERFORATED	76	$ 1,010.00
360S-RDP	42" HEIGHT FOOD COURT ROUND TABLE, INGROUND, PERFORATED	74	$ 1,014.00
360S-RDSD	42" HEIGHT FOOD COURT ROUND TABLE, INGROUND, SOLID TOP	78	$ 1,012.00
360S-RDV	42" HEIGHT FOOD COURT ROUND TABLE, INGROUND, DIAMOND	70	$ 953.00
360S-SD	42" HEIGHT FOOD COURT SQUARE TABLE, INGROUND, SOLID TOP	80	$ 1,010.00
360S-V	42" HEIGHT FOOD COURT SQUARE TABLE, INGROUND, DIAMOND	72	$ 949.00
361L-P	30" HEIGHT FOOD COURT SQUARE TABLE, PERFORATED	76	$ 725.00
361L-RDP	30" HEIGHT FOOD COURT ROUND TABLE, PERFORATED	65	$ 725.00
361L-RDSD	30" HEIGHT FOOD COURT ROUND TABLE, SOLID TOP	90	$ 813.00
361L-RDV	30" HEIGHT FOOD COURT ROUND TABLE, DIAMOND	48	$ 659.00
361L-SD	30" HEIGHT FOOD COURT SQUARE TABLE, SOLID TOP	86	$ 813.00
361L-V	30" HEIGHT FOOD COURT SQUARE TABLE, DIAMOND	59	$ 659.00
361-P	42" HEIGHT FOOD COURT SQUARE TABLE, PERFORATED	76	$ 825.00
361-RDP	42" HEIGHT FOOD COURT ROUND TABLE, PERFORATED	65	$ 825.00
361-RDSD	42" HEIGHT FOOD COURT ROUND TABLE, SOLID TOP	90	$ 914.00
361-RDV	42" HEIGHT FOOD COURT ROUND TABLE, DIAMOND	48	$ 759.00
361-SD	42" HEIGHT FOOD COURT SQUARE TABLE, SOLID TOP	86	$ 914.00
361-V	42" HEIGHT FOOD COURT SQUARE TABLE, DIAMOND	59	$ 759.00
362SM-RDP	46" ROUND BAR HEIGHT TABLE W/CHAIRS, SURFACE MOUNT, PERFORATED	289	$ 3,158.00
362SM-RDV	46" ROUND BAR HEIGHT TABLE W/CHAIRS, SURFACE MOUNT, DIAMOND	280	$ 2,846.00
362S-RDP	46" ROUND BAR HEIGHT TABLE W/CHAIRS, INGROUND, PERFORATED	289	$ 3,158.00
362S-RDV	46" ROUND BAR HEIGHT TABLE W/CHAIRS, INGROUND, DIAMOND	280	$ 2,846.00
364-RDSD	36" HAMILTON ROUND TABLE, SOLID TOP	84	$ 930.00
364-SD	36" HAMILTON SQUARE TABLE, SOLID TOP	86	$ 1,760.00
365-RDP	Bistro Table w/ Swivel Seats - Perforated Pattern	300	$ 4,176.00
365-RDV	Bistro Table w/ Swivel Seats - Diamond Pattern	280	$ 3,767.00
366LP-RDP	30" HEIGHT FOOD COURT HALF ROUND TABLE, PORTABLE, PERFORATED	71	$ 1,012.00
366LP-RDV	30" HEIGHT FOOD COURT HALF ROUND TABLE, PORTABLE, DIAMOND	57	$ 930.00
366LSM-RDP	30" HEIGHT FOOD COURT HALF ROUND TABLE, SURFACE MOUNT, PERFORATED	83	$ 1,012.00
366LSM-RDV	30" HEIGHT FOOD COURT HALF ROUND TABLE, SURFACE MOUNT, DIAMOND	79	$ 930.00
366LS-RDP	30" HEIGHT FOOD COURT HALF ROUND TABLE, INGROUND, PERFORATED	69	$ 1,012.00
366LS-RDV	30" HEIGHT FOOD COURT HALF ROUND TABLE, INGROUND, DIAMOND	65	$ 930.00
366P-RDP	42" HEIGHT FOOD COURT HALF ROUND TABLE, PORTABLE, PERFORATED	69	$ 1,052.00
366P-RDV	42" HEIGHT FOOD COURT HALF ROUND TABLE, PORTABLE, DIAMOND	55	$ 970.00
366SM-RDP	42" HEIGHT FOOD COURT HALF ROUND TABLE, SURFACE MOUNT, PERFORATED	81	$ 1,052.00
366SM-RDV	42" HEIGHT FOOD COURT HALF ROUND TABLE, SURFACE MOUNT, DIAMOND	77	$ 970.00
366S-RDP	42" HEIGHT FOOD COURT HALF ROUND TABLE, INGROUND, PERFORATED	67	$ 1,052.00
366S-RDV	42" HEIGHT FOOD COURT HALF ROUND TABLE, INGROUND, DIAMOND	63	$ 970.00
369SH-OP	3-SEAT, 46" OCTAGON TABLE, PERFORATED, IN-GROUND PC FRAME	188	$ 1,980.00
369SH-OPR	3-SEAT, 46" OCTAGON TABLE, PERFORATED ROLLED EDGE, IN-GROUND PC FRAME	190	$ 2,306.00
369SH-OV	3-SEAT, 46" OCTAGON TABLE, DIAMOND, IN-GROUND PC FRAME	188	$ 1,903.00
369SH-OVR	3-SEAT, 46" OCTAGON TABLE, DIAMOND ROLLED EDGE, IN-GROUND PC FRAME	155	$ 2,098.00
369SH-P	3-SEAT, 46" SQUARE SPAN LEG TABLE, PERFORATED, INGROUND	220	$ 1,966.00
369SH-PR	3-SEAT, 46" SQUARE SPAN LEG TABLE, PERFORATED ROLLED EDGE, INGROUND	228	$ 2,174.00
369SH-RDP	46" ROUND ADA SPAN LEG TABLE, 3-SEAT, PERFORATED, INGROUND	207	$ 2,152.00
369SH-RDV	46" ROUND ADA SPAN LEG TABLE, 3-SEAT, DIAMOND, INGROUND	198	$ 2,077.00
369SH-V	3-SEAT, 46" SQUARE SPAN LEG TABLE, DIAMOND, INGROUND	188	$ 1,713.00
369SH-VR	3-SEAT, 46" SQUARE SPAN LEG TABLE, DIAMOND ROLLED EDGE, INGROUND	196	$ 1,966.00
369SMH-OP	3-SEAT, 46" OCTAGON TABLE, PERFORTAED, SURFACE MOUNT PC FRAME	220	$ 1,980.00
369SMH-OPR	3-SEAT, 46" OCTAGON TABLE, PERFORTAED ROLLED EDGE, SURFACE MOUNT PC FRAME	190	$ 2,306.00
369SMH-OV	3-SEAT, 46" OCTAGON TABLE, DIAMOND, SURFACE MOUNT PC FRAME	230	$ 1,903.00
369SMH-OVR	3-SEAT, 46" OCTAGON TABLE, DIAMOND ROLLED EDGE, SURFACE MOUNT PC FRAME	155	$ 2,098.00
369SMH-P	3-SEAT, 46" SQUARE SPAN LEG TABLE, PERFORATED, SURFACE MOUNT	220	$ 1,966.00

UltraSite Amenities
2024 OMNIA Contract Discount: 6%

Part No.	Description	Weight	MSRP*
369SMH-PR	3-SEAT, 46" SQUARE SPAN LEG TABLE, PERFORATED ROLLED EDGE, SURFACE MOUNT	228	$ 2,174.00
369SMH-RDP	46" ROUND ADA SPAN LEG TABLE, 3-SEAT, PERFORATED, SURFACE MOUNT	207	$ 2,152.00
369SMH-RDSD	46" ROUND ADA SPAN LEG TABLE, 3-SEAT, PERFORATED SEATS, SOLID TOP - PC FRAME	252	$ 2,152.00
369SMH-RDV	46" ROUND ADA SPAN LEG TABLE, 3-SEAT, DIAMOND, SURFACE MOUNT	198	$ 2,077.00
369SMH-V	3-SEAT, 46" SQUARE SPAN LEG TABLE, DIAMOND, SURFACE MOUNT	188	$ 1,713.00
369SMH-VR	3-SEAT, 46" SQUARE SPAN LEG TABLE, DIAMOND ROLLED EDGE, SURFACE MOUNT	196	$ 1,966.00
369SM-OP	46" OCTAGON TABLE, PERFORTAED, SURFACE MOUNT PC FRAME	230	$ 2,152.00
369SM-OPR	46" OCTAGON TABLE, PERFORATED ROLLED EDGE, SURFACE MOUNT PC FRAME	205	$ 2,420.00
369SM-OV	46" OCTAGON TABLE, DIAMOND, SURFACE MOUNT PC FRAME	198	$ 2,077.00
369SM-OVR	46" OCTAGON TABLE, DIAMOND ROLLED EDGE, SURFACE MOUNT PC FRAME	170	$ 2,213.00
369SM-P	46" SQUARE SPAN LEG TABLE, PERFORATED, SURFACE MOUNT	230	$ 2,172.00
369SM-PR	46" SQUARE SPAN LEG TABLE, PERFORATED ROLLED EDGE, SURFACE MOUNT	238	$ 2,447.00
369SM-RDP	46" ROUND SPAN LEG TABLE, PERFORATED, SURFACE MOUNT	215	$ 2,152.00
369SM-RDV	46" ROUND SPAN LEG TABLE, DIAMOND, SURFACE MOUNT	210	$ 2,077.00
369SM-V	46" SQUARE SPAN LEG TABLE, DIAMOND, SURFACE MOUNT	198	$ 1,919.00
369SM-VR	46" SQUARE SPAN LEG TABLE, DIAMOND ROLLED EDGE, SURFACE MOUNT	206	$ 2,201.00
369S-OP	46" OCTAGON TABLE, PERFORATED, IN-GROUND PC FRAME	198	$ 2,152.00
369S-OPR	46" OCTAGON TABLE, PERFORATED ROLLED EDGE, IN-GROUND PC FRAME	205	$ 2,420.00
369S-OV	46" OCTAGON TABLE, DIAMOND, IN-GROUND PC FRAME	198	$ 2,077.00
369S-OVR	46" OCTAGON TABLE, DIAMOND ROLLED EDGE, IN-GROUND PC FRAME	170	$ 2,213.00
369S-P	46" SQUARE SPAN LEG TABLE, PERFORATED, INGROUND	230	$ 2,172.00
369S-PR	46" SQUARE SPAN LEG TABLE, PERFORATED ROLLED EDGE, INGROUND	238	$ 2,447.00
369S-RDP	46" ROUND SPAN LEG TABLE, PERFORATED, INGROUND	215	$ 2,152.00
369S-RDV	46" ROUND SPAN LEG TABLE, DIAMOND, INGROUND	210	$ 2,077.00
369S-V	46" SQUARE SPAN LEG TABLE, DIAMOND, INGROUND	198	$ 1,919.00
369S-VR	46" SQUARE SPAN LEG TABLE, DIAMOND ROLLED EDGE, INGROUND	206	$ 2,201.00
40SH3-S	46" KENSINGTON SQUARE TABLE ADA 3-SEAT, INGROUND, SLAT	365	$ 3,443.00
40SMH3-S	46" KENSINGTON SQUARE TABLE ADA 3-SEAT, SURFACE MOUNT, SLAT	365	$ 3,443.00
40SM-S	46" KENSINGTON SQUARE TABLE, SURFACE MOUNT, SLAT	380	$ 3,515.00
40S-S	46" KENSINGTON SQUARE TABLE, IN GROUND, SLAT	380	$ 3,515.00
410SM-R2	2' Denali Recycled Plastic Bench with Back , Surface Mount-P/C	80	$ 1,032.00
410SM-R4	4' Denali Recycled Plastic Bench with Back , Surface Mount-P/C	140	$ 1,290.00
410SM-R6	6' Denali Recycled Plastic Bench with Back, Surface Mount-P/C	190	$ 1,677.00
410SM-R8	8' Denali Recycled Plastic Bench with Back, Surface Mount-P/C	225	$ 1,871.00
410S-R2	2' Denali Recycled Plastic Bench with Back, Inground- P/C	60	$ 1,032.00
410S-R4	4' Denali Recycled Plastic Bench with Back 4' Inground- P/C	120	$ 1,290.00
410S-R6	6' Denali Recycled Plastic Bench with Back 6' Inground- P/C	170	$ 1,677.00
410S-R8	8' Denali Recycled Plastic Bench with Back 8' Inground- P/C	215	$ 1,871.00
411SM-R2	2' Denali Recycled Plastic Bench without Back 2, Surface Mount-P/C	40	$ 774.00
411SM-R4	4' Denali Recycled Plastic Bench without Back 4, Surface Mount-P/C	80	$ 839.00
411SM-R6	6' Denali Recycled Plastic Bench without Back 6, Surface Mount-P/C	110	$ 1,032.00
411SM-R8	8' Denali Recycled Plastic Bench without Back 8', Surface Mount-P/C	145	$ 1,258.00
411S-R2	2' Denali Recycled Plastic Bench without back 2' Inground-	55	$ 774.00
411S-R4	4' Denali Recycled Plastic Bench without back 4' Inground-	95	$ 839.00
411S-R6	6' Denali Recycled Plastic Bench without Back 6' Inground-	130	$ 1,032.00
411S-R8	8' Denali Recycled Plastic Bench without Back 8' Inground-	160	$ 1,258.00
412-R	14" Denali Recycled Side Table ONLY- P/C	35	$ 388.00
413SH-R38	38.5" Denali Square Recycled Plastic Table, 3 Seat, Ingro- P/C	320	$ 3,611.00
413SH-RDR38	38" Denali Round Recycled Plastic Table, 3 Seat, Ingrou- P/C	300	$ 3,611.00
413SMH-R38	38.5" Denali Square Recycled Plastic Table, 3 Seat, Surface Mount-P/C	415	$ 3,611.00
413SMH-RDR38	38" Denali Round Recycled Plastic Table, 3 Seat, Surface Mount-P/C	390	$ 3,611.00
413SM-R38	38.5" Denali Square Recycled Plastic Table, 4 Seat, SM- P/C	490	$ 4,643.00
413SM-RDR38	38" Denali Round Recycled Plastic Table, 4 Seat, Surface Mount-P/C	460	$ 4,643.00
413S-R38	38.5" Denali Square Recycled Plastic Table, 4 Seat, Inground- P/C	380	$ 4,643.00
413S-RDR38	38" Denali Round Recycled Plastic Table, 4 Seat, Inground- P/C	350	$ 4,643.00
41-SL	36 GALLON KENSINGTON RECEPTACLE W/ SOLID LID & PLASTIC LINER	190	$ 1,505.00
42-RDS	36" KENSINGTON 3 SEAT, ROUND SOLID TOP TABLE, SLAT - PC	240	$ 3,006.00
43SM-S6	6' KENSINGTON BENCH W/ BACK, SLAT - PC FRAME	215	$ 1,924.00
43S-S6	6' KENSINGTON BENCH W/ BACK, SLAT, INGROUND- PC FRAME	215	$ 1,879.00
44SM-S6	6' KENSINGTON BENCH W/O BACK, SLAT - PC FRAME	140	$ 1,501.00
44S-S6	6' KENSINGTON BENCH W/O BACK, SLAT INGROUND - PC FRAME	140	$ 1,456.00
5000S	SOLSTICE HORSESHOE BIKE RACK, 1.9 OD, round tubing, INGROUND	23	$ 378.00

UltraSite Amenities
2024 OMNIA Contract Discount: 6%

Part No.	Description	Weight	MSRP*
5000SM	SOLSTICE HORSESHOE BIKE RACK, 1.9 OD, round tubing, SURFACE MOUNT	23	$ 459.00
501SM-P	1-SEAT, 30 SINGLE PED. CANTEEN TABLE, SURFACE MOUNT, PERFORATED"	80	$ 1,163.00
501S-P	1-SEAT, 30 SINGLE PED. CANTEEN TABLE, INGROUND, PERFORATED"	80	$ 1,019.00
5020S	HORIZONS HORSESHOE BIKE RACK, 2 SQUARE TUBING, INGROUND	27	$ 594.00
5020SM	HORIZONS HORSESHOE BIKE RACK, 2 SQUARE TUBING, SURFACE MOUNT	27	$ 670.00
502SM-P	2-SEAT, 30 SINGLE PED. CANTEEN TABLE, SURFACE MOUNT, PERFORATED"	96	$ 1,390.00
502S-P	2-SEAT, 30 SINGLE PED. CANTEEN TABLE, INGROUND, PERFORATED"	96	$ 1,243.00
5040S	HITCH POST BIKE RACK,INGROUND MOUNT	20	$ 241.00
5040SM	HITCH POST BIKE RACK, SURFACE MOUNT	20	$ 281.00
504SM-P	4-SEAT, 30 SINGLE PED. CANTEEN TABLE, SURFACE MOUNT, PERFORATED"	160	$ 2,779.00
504S-P	4-SEAT, 30 SINGLE PED. CANTEEN TABLE, INGROUND, PERFORATED"	160	$ 2,583.00
50SM-HX	36" SQUARE HUNTINGTON TABLE WITH 4 CHAIRS, SURFACE MOUNT, POWDERCOATED	385	$ 5,383.00
51-HXAU	32 GALLON HUNTINGTON RECEPTACLE WITH ASH URN LID & PLASTIC LINER, POWDERCOATED	200	$ 2,087.00
51-HXFT	32 GALLON HUNTINGTON RECEPTACLE WITH FLAT TOP LID & PLASTIC LINER, POWDERCOATED	200	$ 1,739.00
51-HXRB	32 GALLON HUNTINGTON RECEPTACLE WITH RAIN BONNET LID & PLASTIC LINER, POWDERCOATED	200	$ 1,915.00
52-HX4	4' HUNTINGTON BENCH W/OUT BACK, POWDERCOATED	120	$ 1,391.00
52-HX6	6' HUNTINGTON BENCH W/OUT BACK, POWDERCOATED	160	$ 1,565.00
52-HX8	8' HUNTINGTON BENCH W/OUT BACK, POWDERCOATED	200	$ 1,739.00
53-HX2	21" HUNTINGTON CHAIR W/ BACK, POWDERCOATED	65	$ 1,044.00
53-HX4	4' HUNTINGTON BENCH W/ BACK, POWDERCOATED	140	$ 1,825.00
53-HX6	6' HUNTINGTON BENCH W/ BACK, POWDERCOATED	185	$ 1,998.00
53-HX8	8' HUNTINGTON BENCH W/ BACK, POWDERCOATED	230	$ 2,174.00
5503-10	PORTABLE MODERN DOUBLE SIDED 10’ LONG	145	$ 829.00
5503-5	PORTABLE MODERN DOUBLE SIDED 5’ LONG	69	$ 538.00
5503-8	PORTABLE MODERN DOUBLE SIDED 8’ LONG	110	$ 669.00
5705P	PORTABLE TRADITIONAL SINGLE SIDED PARKING 5’ LONG	65	$ 538.00
5705PAO	PORTABLE TRADITIONAL SINGLE SIDED PARKING 5’ LONG ADD ON	58	$ 493.00
5705S	INGROUND TRADITIONAL SINGLE SIDED PARKING 5’ LONG	73	$ 594.00
5705SAO	INGROUND TRADITIONAL SINGLE SIDED PARKING 5’ LONG ADD ON	62	$ 538.00
5705SM	SURFACE MOUNT TRADITIONAL SINGLE SIDED PARKING 5’ LONG	93	$ 662.00
5705SMAO	SURFACE MOUNT TRADITIONAL SINGLE SIDED PARKING 5’ LONG ADD ON	72	$ 607.00
5708P	PORTABLE TRADITIONAL SINGLE SIDED PARKING 8’ LONG	76	$ 640.00
5708PAO	PORTABLE TRADITIONAL SINGLE SIDED PARKING 8’ LONG ADD ON	69	$ 576.00
5708S	INGROUND TRADITIONAL SINGLE SIDED PARKING 8’ LONG	84	$ 695.00
5708SAO	INGROUND TRADITIONAL SINGLE SIDED PARKING 8’ LONG ADD ON	73	$ 631.00
5708SM	SURFACE MOUNT TRADITIONAL SINGLE SIDED PARKING 8’ LONG	104	$ 763.00
5708SMAO	SURFACE MOUNT TRADITIONAL SINGLE SIDED PARKING 8’ LONG ADD ON	83	$ 697.00
5710P	PORTABLE TRADITIONAL SINGLE SIDED PARKING 10’ LONG	86	$ 725.00
5710PAO	PORTABLE TRADITIONAL SINGLE SIDED PARKING 10’ LONG ADD ON	79	$ 669.00
5710S	INGROUND TRADITIONAL SINGLE SIDED PARKING 10’ LONG	93	$ 780.00
5710SAO	INGROUND TRADITIONAL SINGLE SIDED PARKING 10’ LONG ADD ON	82	$ 725.00
5710SM	SURFACE MOUNT TRADITIONAL SINGLE SIDED PARKING 10’ LONG	114	$ 852.00
5710SMAO	SURFACE MOUNT TRADITIONAL SINGLE SIDED PARKING 10’ LONG ADD ON	93	$ 797.00
5801-2	INVERTED U BIKE RACK ON RAILS-2 LOOPS, 14.5" wide with 2-3/8 OD ROUND TUBING	40	$ 743.00
5801-3	INVERTED U BIKE RACK ON RAILS-3 LOOPS, 14.5" wide with 2-3/8 OD ROUND TUBING	55	$ 979.00
5801-4	INVERTED U BIKE RACK ON RAILS-4 LOOPS, 14.5" wide with 2-3/8 OD ROUND TUBING	70	$ 1,232.00
5801-5	INVERTED U BIKE RACK ON RAILS-5 LOOPS, 14.5" wide with 2-3/8 OD ROUND TUBING	85	$ 1,564.00
5801D-2	INVERTED DELUXE U BIKE RACK ON RAILS-2 LOOPS, 30" wide with 2-3/8 OD ROUND TUBING	50	$ 781.00
5801D-3	INVERTED DELUXE U BIKE RACK ON RAILS-3 LOOPS, 30" wide with 2-3/8 OD ROUND TUBING	70	$ 1,095.00
5801D-4	INVERTED DELUXE U BIKE RACK ON RAILS-4 LOOPS, 30" wide with 2-3/8 OD ROUND TUBING	90	$ 1,410.00
5801D-5	INVERTED DELUXE U BIKE RACK ON RAILS-5 LOOPS, 30" wide with 2-3/8 OD ROUND TUBING	110	$ 1,760.00
5801DS	INGROUND DELUXE CONTEMPORARY LOOP BIKE RACK, 30" wide with 2-3/8" OD ROUND TUBING	20	$ 331.00
5801DSM	SURFACE MOUNT DELUXE CONTEMPORARY LOOP BIKE RACK, 30"wide with 2-3/8" OD ROUND TUBING	20	$ 379.00
5801S	INGROUND CONTEMPORARY LOOP BUJE RACK 1'- 3” LONG, 2-3/8” O.D. PIPE	24	$ 293.00
5801SM	SURFACE MOUNT CONTEMPORARY LOOP BIKE RACK 1’- 3” LONG, 2-3/8” O.D. PIPE	29	$ 321.00
5803S	INGROUND CONTEMPORARY LOOP BIKE RACK 3’- 3” LONG, 2-3/8” O.D. PIPE	42	$ 622.00
5803SM	SURFACE MOUNT CONTEMPORARY LOOP BIKE RACK 3’- 3” LONG, 2-3/8” O.D. PIPE	47	$ 691.00
5805S	INGROUND CONTEMPORARY LOOP BIKE RACK 5’- 3” LONG, 2-3/8” O.D. PIPE	59	$ 708.00
5805SM	SURFACE MOUNT CONTEMPORARY LOOP BIKE RACK 5- 3” LONG, 2-3/8” O.D. PIPE	59	$ 777.00
5807S	INGROUND CONTEMPORARY LOOP BIKE RACK 7’- 3” LONG, 2-3/8” O.D. PIPE	78	$ 807.00
5807SM	SURFACE MOUNT CONTEMPORARY LOOP BIKE RACK 7'- 3” LONG, 2-3/8” O.D. PIPE	83	$ 879.00
5809S	INGROUND CONTEMPORARY LOOP BIKE RACK 9’- 3” LONG, 2-3/8” O.D. PIPE	95	$ 1,062.00

UltraSite Amenities
2024 OMNIA Contract Discount: 6%

Part No.	Description	Weight	MSRP*
5809SM	SURFACE MOUNT CONTEMPORARY LOOP BIKE RACK 9'- 3" LONG, 2-3/8" O.D. PIPE	100	$ 1,125.00
5811S	INGROUND CONTEMPORARY LOOP BIKE RACK 11'- 4" LONG, 2-3/8" O.D. PIPE	115	$ 1,288.00
5811SM	SURFACE MOUNT CONTEMPORARY LOOP BIKE RACK 11'- 4" LONG, 2-3/8" O.D. PIPE	120	$ 1,360.00
5813S	INGROUND CONTEMPORARY LOOP BIKE RACK 13'- 4" LONG, 2-3/8" O.D. PIPE	135	$ 1,522.00
5813SM	SURFACE MOUNT CONTEMPORARY LOOP BIKE RACK 13'- 4" LONG, 2-3/8" O.D. PIPE	140	$ 1,593.00
5821-2	INVERTED U BIKE RACK ON RAILS-2 LOOPS, 18" wide with 2" SQUARE TUBING	40	$ 781.00
5821-3	INVERTED U BIKE RACK ON RAILS-3 LOOPS, 18" wide with 2" SQUARE TUBING	55	$ 1,133.00
5821-4	INVERTED U BIKE RACK ON RAILS-4 LOOPS, 18" wide with 2" SQUARE TUBING	70	$ 1,370.00
5821-5	INVERTED U BIKE RACK ON RAILS-5 LOOPS, 18" wide with 2" SQUARE TUBING	85	$ 1,605.00
5821D-2	INVERTED DELUXE U BIKE RACK ON RAILS-2 LOOPS, 30" wide with 2" SQUARE TUBING	50	$ 839.00
5821D-3	INVERTED DELUXE U BIKE RACK ON RAILS-3 LOOPS, 30" wide with 2" SQUARE TUBING	70	$ 1,212.00
5821D-4	INVERTED DELUXE U BIKE RACK ON RAILS-4 LOOPS, 30" wide with 2" SQUARE TUBING	90	$ 1,486.00
5821D-5	INVERTED DELUXE U BIKE RACK ON RAILS-5 LOOPS, 30" wide with 2" SQUARE TUBING	110	$ 1,838.00
5821DS	INGROUND DELUXE INVERTED BIKE RACK, 30" wide with 2" SQUARE TUBING	20	$ 379.00
5821DSM	SURFACE MOUNT DELUXE INVERTED BIKE RACK, 30" wide with 2" SQUARE TUBING	20	$ 413.00
5821S	INGROUND INVERTED BIKE RACK, 18" wide with 2" SQUARE TUBING	15	$ 303.00
5821SM	SURFACE MOUNT INVERTED BIKE RACK, 18" wide with 2" SQUARE TUBING	15	$ 331.00
5905P	PORTABLE TRADITIONAL DOUBLE SIDED PARKING 5' LONG	72	$ 585.00
5905PAO	PORTABLE TRADITIONAL DOUBLE SIDED PARKING 5' LONG ADD ON	65	$ 555.00
5905S	INGROUND TRADITIONAL DOUBLE SIDED PARKING 5' LONG	80	$ 641.00
5905SAO	INGROUND TRADITIONAL DOUBLE SIDED PARKING 5' LONG ADD ON	69	$ 609.00
5905SM	SURFACE MOUNT TRADITIONAL DOUBLE SIDED PARKING 5' LONG	100	$ 656.00
5905SMAO	SURFACE MOUNT TRADITIONAL DOUBLE SIDED PARKING 5' LONG ADD ON	79	$ 629.00
5908P	PORTABLE TRADITIONAL DOUBLE SIDED PARKING 8' LONG	96	$ 745.00
5908PAO	PORTABLE TRADITIONAL DOUBLE SIDED PARKING 8' LONG ADD ON	89	$ 715.00
5908S	INGROUND TRADITIONAL DOUBLE SIDED PARKING 8' LONG	104	$ 802.00
5908SAO	INGROUND TRADITIONAL DOUBLE SIDED PARKING 8' LONG ADD ON	93	$ 773.00
5908SM	SURFACE MOUNT TRADITIONAL DOUBLE SIDED PARKING 8' LONG	124	$ 813.00
5908SMAO	SURFACE MOUNT TRADITIONAL DOUBLE SIDED PARKING 8' LONG ADD ON	103	$ 781.00
5910P	PORTABLE TRADITIONAL DOUBLE SIDED PARKING 10' LONG	115	$ 903.00
5910PAO	PORTABLE TRADITIONAL DOUBLE SIDED PARKING 10' LONG ADD ON	108	$ 873.00
5910S	INGROUND TRADITIONAL DOUBLE SIDED PARKING 10' LONG	123	$ 956.00
5910SAO	INGROUND TRADITIONAL DOUBLE SIDED PARKING 10' LONG ADD ON	112	$ 925.00
5910SM	SURFACE MOUNT TRADITIONAL DOUBLE SIDED PARKING 10' LONG	143	$ 970.00
5910SMAO	SURFACE MOUNT TRADITIONAL DOUBLE SIDED PARKING 10' LONG ADD ON	122	$ 938.00
59S-BRN4	4' RICHMOND BROWN RECYCLED LEAN RAIL - INGROUND MOUNT	65	$ 995.00
59S-BRN6	6' RICHMOND BROWN RECYCLED LEAN RAIL - INGROUND MOUNT	85	$ 1,147.00
59S-BRN8	8' RICHMOND BROWN RECYCLED LEAN RAIL - INGROUND MOUNT	105	$ 1,224.00
59S-CDR4	4' RICHMOND CEDAR RECYCLED LEAN RAIL - INGROUND MOUNT	65	$ 995.00
59S-CDR6	6' RICHMOND CEDAR RECYCLED LEAN RAIL - INGROUND MOUNT	85	$ 1,147.00
59S-CDR8	8' RICHMOND CEDAR RECYCLED LEAN RAIL - INGROUND MOUNT	105	$ 1,224.00
59S-GRN4	4' RICHMOND GREEN RECYCLED LEAN RAIL - INGROUND MOUNT	65	$ 995.00
59S-GRN6	6' RICHMOND GREEN RECYCLED LEAN RAIL - INGROUND MOUNT	85	$ 1,147.00
59S-GRN8	8' RICHMOND GREEN RECYCLED LEAN RAIL - INGROUND MOUNT	105	$ 1,224.00
59S-GRY4	4' RICHMOND GRAY RECYCLED LEAN RAIL - INGROUND MOUNT	65	$ 995.00
59S-GRY6	6' RICHMOND GRAY RECYCLED LEAN RAIL - INGROUND MOUNT	85	$ 1,147.00
59S-GRY8	8' RICHMOND GRAY RECYCLED LEAN RAIL - INGROUND MOUNT	105	$ 1,224.00
59S-HS4	4' RICHMOND HORIZONTAL SLAT LEAN RAIL - INGROUND MOUNT	65	$ 995.00
59S-HS6	6' RICHMOND HORIZONTAL SLAT LEAN RAIL - INGROUND MOUNT	85	$ 1,147.00
59S-HS8	8' RICHMOND HORIZONTAL SLAT LEAN RAIL - INGROUND MOUNT	105	$ 1,224.00
59SM-BRN4	4' RICHMOND BROWN RECYCLED LEAN RAIL - SURFACE MOUNT	70	$ 995.00
59SM-BRN6	6' RICHMOND BROWN RECYCLED LEAN RAIL - SURFACE MOUNT	90	$ 1,147.00
59SM-BRN8	8' RICHMOND BROWN RECYCLED LEAN RAIL - SURFACE MOUNT	110	$ 1,224.00
59SM-CDR4	4' RICHMOND CEDAR RECYCLED LEAN RAIL - SURFACE MOUNT	70	$ 995.00
59SM-CDR6	6' RICHMOND CEDAR RECYCLED LEAN RAIL - SURFACE MOUNT	90	$ 1,147.00
59SM-CDR8	8' RICHMOND CEDAR RECYCLED LEAN RAIL - SURFACE MOUNT	110	$ 1,224.00
59SM-GRN4	4' RICHMOND GREEN RECYCLED LEAN RAIL - SURFACE MOUNT	70	$ 995.00
59SM-GRN6	6' RICHMOND GREEN RECYCLED LEAN RAIL - SURFACE MOUNT	90	$ 1,147.00
59SM-GRN8	8' RICHMOND GREEN RECYCLED LEAN RAIL - SURFACE MOUNT	110	$ 1,224.00
59SM-GRY4	4' RICHMOND GRAY RECYCLED LEAN RAIL - SURFACE MOUNT	70	$ 995.00
59SM-GRY6	6' RICHMOND GRAY RECYCLED LEAN RAIL - SURFACE MOUNT	90	$ 1,147.00
59SM-GRY8	8' RICHMOND GRAY RECYCLED LEAN RAIL - SURFACE MOUNT	110	$ 1,224.00

UltraSite Amenities
2024 OMNIA Contract Discount: 6%

Part No.	Description	Weight	MSRP*
59SM-HS4	4' RICHMOND HORIZONTAL SLAT LEAN RAIL - SURFACE MOUNT	70	$ 995.00
59SM-HS6	6' RICHMOND HORIZONTAL SLAT LEAN RAIL - SURFACE MOUNT	85	$ 1,147.00
59SM-HS8	8' RICHMOND HORIZONTAL SLAT LEAN RAIL - SURFACE MOUNT	105	$ 1,224.00
60-BRN34AU	RICHMOND RECYCLED BROWN RECEPTACLE W/ ASH URN LID & PLASTIC LINER	235	$ 1,640.00
60-BRN34FT	RICHMOND RECYCLED BROWN RECEPTACLE W/ FLAT TOP LID & PLASTIC LINER	229	$ 1,514.00
60-BRN34RB	RICHMOND RECYCLED BROWN RECEPTACLE W/ RAIN BONNET LID & PLASTIC LINER	235	$ 1,597.00
60-CDR34AU	RICHMOND RECYCLED CEDAR RECEPTACLE W/ ASH URN LID & PLASTIC LINER	235	$ 1,640.00
60-CDR34FT	RICHMOND RECYCLED CEDAR RECEPTACLE W/ FLAT TOP LID & PLASTIC LINER	229	$ 1,514.00
60-CDR34RB	RICHMOND RECYCLED CEDAR RECEPTACLE W/ RAIN BONNET LID & PLASTIC LINER	235	$ 1,597.00
60-GRN34AU	RICHMOND RECYCLED GREEN RECEPTACLE W/ ASH URN LID & PLASTIC LINER	235	$ 1,640.00
60-GRN34FT	RICHMOND RECYCLED GREEN RECEPTACLE W/ FLAT TOP LID & PLASTIC LINER	229	$ 1,514.00
60-GRN34RB	RICHMOND RECYCLED GREEN RECEPTACLE W/ RAIN BONNET LID & PLASTIC LINER	235	$ 1,597.00
60-GRY34AU	RICHMOND RECYCLED GRAY RECEPTACLE W/ ASH URN LID & PLASTIC LINER	235	$ 1,640.00
60-GRY34FT	RICHMOND RECYCLED GRAY RECEPTACLE W/ FLAT TOP LID & PLASTIC LINER	229	$ 1,514.00
60-GRY34RB	RICHMOND RECYCLED GRAY RECEPTACLE W/ RAIN BONNET LID & PLASTIC LINER	235	$ 1,597.00
616-3	ROTATING FLIPBACK PEDESTAL GRILL W/ 3 1/2" O.D. POST (280 SQ. INCH)	59	$ 491.00
616-3-U	ROTATING FLIPBACK PED. GRILL W/ 3 1/2" O.D. POST AND UTILITY SHELF (280 SQ. INCH)	73	$ 591.00
61S-BRN6	6' RICHMOND SERIES RECYCLED BROWN BENCH W/ BACK - INGROUND	185	$ 1,849.00
61S-CDR6	6' RICHMOND SERIES RECYCLED CEDAR BENCH W/ BACK - INGROUND	185	$ 1,849.00
61S-GRN6	6' RICHMOND SERIES RECYCLED GREEN BENCH W/ BACK - INGROUND	185	$ 1,849.00
61S-GRY6	6' RICHMOND SERIES RECYCLED GRAY BENCH W/ BACK - INGROUND	185	$ 1,849.00
61SM-BRN6	6' RICHMOND SERIES RECYCLED BROWN BENCH W/ BACK - SURFACE MOUNT	185	$ 1,849.00
61SM-CDR6	6' RICHMOND SERIES RECYCLED CEDAR BENCH W/ BACK - SURFACE MOUNT	185	$ 1,849.00
61SM-GRN6	6' RICHMOND SERIES RECYCLED GREEN BENCH W/ BACK - SURFACE MOUNT	185	$ 1,849.00
61SM-GRY6	6' RICHMOND SERIES RECYCLED GRAY BENCH W/ BACK - SURFACE MOUNT	185	$ 1,849.00
620-3	ROTATING PEDESTAL GRILL W/ 3 1/2" O.D. POST (280 SQ. INCH)	59	$ 375.00
620-3-U	ROTATING PEDESTAL GRILL W/ 3 1/2" O.D. POST AND UTILITY SHELF (280 SQ. INCH)	73	$ 418.00
620H-3	ADA ROTATING PEDESTAL GRILL W/ 3 1/2" O.D. POST (280 SQ. INCH)	56	$ 371.00
620SM-3	ROTATING PEDESTAL GRILL W/ 3 1/2" O.D. POST SURFACE MOUNT (280 SQ. INCH)	52	$ 423.00
621SM	BI-LEVEL GROUP GRILL (1008 SQ. INCH) W/ UTILITY SHELF - SURFACE MOUNTED	210	$ 1,261.00
627SM	CANTILEVER GROUP GRILL (1064 SQ. INCH) - SURFACE MOUNT	210	$ 1,310.00
62S-BRN6	6' RICHMOND SERIES RECYCLED BROWN BENCH W/O BACK - INGROUND	105	$ 934.00
62S-CDR6	6' RICHMOND SERIES RECYCLED CEDAR BENCH W/O BACK - INGROUND	105	$ 934.00
62S-GRN6	6' RICHMOND SERIES RECYCLED GREEN BENCH W/O BACK - INGROUND	105	$ 934.00
62S-GRY6	6' RICHMOND SERIES RECYCLED GRAY BENCH W/O BACK - INGROUND	105	$ 934.00
62SM-BRN6	6' RICHMOND SERIES RECYCLED BROWN BENCH W/O BACK - SURFACE MOUNT	103	$ 934.00
62SM-CDR6	6' RICHMOND SERIES RECYCLED CEDAR BENCH W/O BACK - SURFACE MOUNT	103	$ 934.00
62SM-GRN6	6' RICHMOND SERIES RECYCLED GREEN BENCH W/O BACK - SURFACE MOUNT	103	$ 934.00
62SM-GRY6	6' RICHMOND SERIES RECYCLED GRAY BENCH W/O BACK - SURFACE MOUNT	103	$ 934.00
630-3	ROTATING PEDESTAL GRILL W/ 3 1/2" O.D. POST (300 SQ. INCH)	69	$ 382.00
630-3-U	ROTATING PEDESTAL GRILL W/ 3 1/2" O.D. POST AND UTILITY SHELF (300 SQ. INCH)	83	$ 457.00
630H-3	ADA ROTATING PEDESTAL GRILL W/ 3 1/2" O.D. POST (300 SQ. INCH)	85	$ 372.00
630H-3-U	ADA ROTATING PEDESTAL GRILL W/ 3 1/2" O.D. POST (300 SQ. INCH) & UTILITY SHELF	95	$ 447.00
630SM-3	ROTATING PEDESTAL GRILL W/ 3 1/2" O.D. POST SURFACE MOUNT (300 SQ. INCH)	69	$ 458.00
630SM-3-U	ROTATING PEDESTAL GRILL W/ 3 1/2" O.D. POST SURFACE MOUNT & UTILITY SHELF (300 SQ. IN)	84	$ 538.00
630SMH-3	ADA ROTATING PEDESTAL GRILL W/ 3 1/2" O.D. POST (300 SQ.INCH)	85	$ 453.00
632-3	CANTILEVER ROTATING PEDESTAL GRILL W/ 3 1/2" O.D. POST (300 SQ. INCH)	69	$ 465.00
632H-3	ADA CANTILEVER ROTATING PEDESTAL GRILL W/ 3 1/2" O.D. POST (300 SQ. INCH)	85	$ 462.00
632SM-3	CANTILEVER ROTATING PEDESTAL GRILL W/ 3 1/2" O.D. POST SURFACE MOUNT (300 SQ. INCH)	69	$ 503.00
63S-BRN6	6' RICHMOND SERIES RECYCLED BROWN MULTI-PEDESTAL TABLE - IN GROUND	355	$ 2,771.00
63S-CDR6	6' RICHMOND SERIES RECYCLED CEDAR MULTI-PEDESTAL TABLE - IN GROUND	355	$ 2,771.00
63S-GRN6	6' RICHMOND SERIES RECYCLED GREEN MULTI-PEDESTAL TABLE - IN GROUND	355	$ 2,771.00
63S-GRY6	6' RICHMOND SERIES RECYCLED GRAY MULTI-PEDESTAL TABLE - IN GROUND	355	$ 2,771.00
63S-HS8	8' ADA RICHMOND SERIES STEEL HORIZONTAL SLAT TABLE - INGROUND	465	$ 5,161.00
63S-HS6	6' RICHMOND SERIES SLAT TABLE, POWDER COATED STEEL - INGROUND	475	$ 3,861.00
63SM-BRN6	6' RICHMOND SERIES RECYCLED BROWN MULTI-PEDESTAL TABLE - SURFACE MOUNT	360	$ 2,771.00
63SM-CDR6	6' RICHMOND SERIES RECYCLED CEDAR MULTI-PEDESTAL TABLE - SURFACE MOUNT	360	$ 2,771.00
63SM-GRN6	6' RICHMOND SERIES RECYCLED GREEN MULTI-PEDESTAL TABLE - SURFACE MOUNT	360	$ 2,771.00
63SM-GRY6	6' RICHMOND SERIES RECYCLED GRAY MULTI-PEDESTAL TABLE - SURFACE MOUNT	360	$ 2,771.00
63SM-HS8	8' ADA RICHMOND SERIES STEEL HORIZONTAL SLAT TABLE - SURFACE MOUNT	460	$ 5,242.00
63SM-HS6	6' RICHMOND SERIES SLAT TABLE, POWDER COATED STEEL - SURFACE MOUNT	470	$ 3,943.00
640-3	ROTATING PEDESTAL GRILL W/ 3 1/2" O.D. POST (432 SQ. INCH) - INGROUND	100	$ 443.00

UltraSite Amenities
2024 OMNIA Contract Discount: 6%

Part No.	Description	Weight	MSRP*
640-3-U	ROTATING PEDESTAL GRILL W/ 3 1/2" O.D. POST & UTILITY SHELF (432 SQ. INCH) - INGROUND	108	$ 498.00
640H-3	ADA ROTATING PEDESTAL GRILL W/ 3 1/2" O.D. POST (432 SQ. INCH) - INGROUND	95	$ 427.00
640H-3-U	ADA ROTATING PEDESTAL GRILL W/ 3 1/2" O.D. POST & UTILITY SHELF (432 SQ. INCH) - INGROUND	105	$ 482.00
640SM-3	ROTATING PEDESTAL GRILL W/ 3 1/2" O.D. POST (432 SQ. INCH) - SURFACE MOUNT	100	$ 458.00
640SM-3-U	ROTATING PEDESTAL GRILL W/ 3 1/2" O.D. POST & UTILITY SHELF (432 SQ. INCH) - SURFACE MOUNT	108	$ 513.00
640SMH-3	ADA ROTATING PEDESTAL GRILL W/ 3 1/2" O.D. POST (432 SQ. INCH) - SURFACE MOUNT	95	$ 443.00
640SMH-3-U	ADA ROTATING PEDESTAL GRILL W/ 3 1/2" O.D. POST & UTILITY SHELF (432 SQ. INCH) - SURFACE MOUNT	105	$ 498.00
64-BRN6	6' RICHMOND SERIES RECYCLED BROWN TABLE	390	$ 2,687.00
64-BRN8	8' RICHMOND SERIES RECYCLED BROWN TABLE, PORTABLE	475	$ 3,079.00
64-CDR6	6' RICHMOND SERIES RECYCLED CEDAR TABLE	390	$ 2,687.00
64-CDR8	8' RICHMOND SERIES RECYCLED CEDAR TABLE, PORTABLE	475	$ 3,079.00
64-GRN6	6' RICHMOND SERIES RECYCLED GREEN TABLE	390	$ 2,687.00
64-GRN8	8' RICHMOND SERIES RECYCLED GREEN TABLE, PORTABLE	475	$ 3,079.00
64-GRY6	6' RICHMOND SERIES RECYCLED GRAY TABLE	390	$ 2,687.00
64-GRY8	8' RICHMOND SERIES RECYCLED GRAY TABLE, PORTABLE	475	$ 3,079.00
64H-BRN8	8' RICHMOND SERIES RECYCLED BROWN ADA TABLE, PORTABLE	430	$ 3,104.00
64H-CDR8	8' RICHMOND SERIES RECYCLED CEDAR ADATABLE, PORTABLE	430	$ 3,104.00
64H-GRN8	8' RICHMOND SERIES RECYCLED GREEN ADA TABLE, PORTABLE	430	$ 3,104.00
64H-GRY8	8' RICHMOND SERIES RECYCLED GRAY ADA TABLE, PORTABLE	430	$ 3,104.00
650-3	FAMILY SIZE GRILL, 3-1/2" POST (550 SQ. INCH) - INGROUND	130	$ 675.00
650-3-U	FAMILY SIZE GRILL, 3-1/2" POST, UTILITY SHELF (550 SQ. INCH) - INGROUND	145	$ 758.00
650SM-3	FAMILY SIZE GRILL, 3-1/2" POST (550 SQ. INCH) - SURFACE MOUNT	130	$ 747.00
65S-BRN6	6' PHOENIX CANTILEVER RECYCLED PLASTIC BROWN TABLE, INGROUND	375	$ 3,896.00
65S-CDR6	6' PHOENIX CANTILEVER RECYCLED PLASTIC CEDAR TABLE, INGROUND	375	$ 3,896.00
65S-GRN6	6' PHOENIX CANTILEVER RECYCLED PLASTIC GREEN TABLE, INGROUND	375	$ 3,896.00
65S-GRY6	6' PHOENIX CANTILEVER RECYCLED PLASTIC GRAY TABLE, INGROUND	375	$ 3,896.00
65S-HS6	6' PHOENIX CANTILEVER HORIZONTAL STEEL SLAT TABLE, INGROUND	450	$ 4,273.00
65SM-BRN6	6' PHOENIX CANTILEVER RECYCLED PLASTIC BROWN TABLE, SURFACE MOUNT	385	$ 4,108.00
65SM-CDR6	6' PHOENIX CANTILEVER RECYCLED PLASTIC CEDAR TABLE, SURFACE MOUNT	385	$ 4,108.00
65SM-GRN6	6' PHOENIX CANTILEVER RECYCLED PLASTIC GREEN TABLE, SURFACE MOUNT	385	$ 4,108.00
65SM-GRY6	6' PHOENIX CANTILEVER RECYCLED PLASTIC GRAY TABLE, SURFACE MOUNT	385	$ 4,108.00
65SM-HS6	6' PHOENIX CANTILEVER HORIZONTAL STEEL SLAT TABLE, SURFACE MOUNT	460	$ 4,435.00
66S-BRN4	4' PHOENIX CANTILEVER RECYCLED PLASTIC BROWN BENCH, INGROUND	65	$ 1,315.00
66S-CDR4	4' PHOENIX CANTILEVER RECYCLED PLASTIC CEDAR BENCH, INGROUND	65	$ 1,315.00
66S-GRN4	4' PHOENIX CANTILEVER RECYCLED PLASTIC GREEN BENCH, INGROUND	65	$ 1,315.00
66S-GRY4	4' PHOENIX CANTILEVER RECYCLED PLASTIC GRAY BENCH, INGROUND	65	$ 1,315.00
66S-HS4	4' PHOENIX CANTILEVER HORIZONTAL STEEL SLAT BENCH, INGROUND	110	$ 1,315.00
66SM-BRN4	4' PHOENIX CANTILEVER RECYCLED PLASTIC BROWN BENCH, SURFACE MOUNT	95	$ 1,315.00
66SM-CDR4	4' PHOENIX CANTILEVER RECYCLED PLASTIC CEDAR BENCH, SURFACE MOUNT	95	$ 1,315.00
66SM-GRN4	4' PHOENIX CANTILEVER RECYCLED PLASTIC GREEN BENCH, SURFACE MOUNT	95	$ 1,315.00
66SM-GRY4	4' PHOENIX CANTILEVER RECYCLED PLASTIC GRAY BENCH, SURFACE MOUNT	95	$ 1,315.00
66SM-HS4	4' PHOENIX CANTILEVER HORIZONTAL STEEL SLAT BENCH, SURFACE MOUNT	110	$ 1,315.00
670H	LANTERN HANGER W/ ADA HANGER - GALVANIZED	47	$ 231.00
68S-BRN4	4' PHOENIX DOUBLE CANTILEVER RECYCLED PLASTIC BROWN BENCH, (2) 4' Sections, INGROUND	190	$ 2,301.00
68S-CDR4	4' PHOENIX DOUBLE CANTILEVER RECYCLED PLASTIC CEDAR BENCH, (2) 4' Sections, INGROUND	190	$ 2,301.00
68S-GRN4	4' PHOENIX DOUBLE CANTILEVER RECYCLED PLASTIC GREEN BENCH, (2) 4' Sections, INGROUND	190	$ 2,301.00
68S-GRY4	4' PHOENIX DOUBLE CANTILEVER RECYCLED PLASTIC GRAY BENCH, (2) 4' Sections, INGROUND	190	$ 2,301.00
68S-HS4	4' PHOENIX DOUBLE CANTILEVER HORIZONTAL STEEL SLAT BENCH, (2) 4' Sections, INGROUND	220	$ 2,301.00
68SM-BRN4	4' PHOENIX DOUBLE CANTILEVER RECYCLED PLASTIC BROWN BENCH, (2) 4' Sections, SURFACE MOUNT	190	$ 2,301.00
68SM-CDR4	4' PHOENIX DOUBLE CANTILEVER RECYCLED PLASTIC CEDAR BENCH, (2) 4' Sections, SURFACE MOUNT	190	$ 2,301.00
68SM-GRN4	4' PHOENIX DOUBLE CANTILEVER RECYCLED PLASTIC GREEN BENCH, (2) 4' Sections, SURFACE MOUNT	190	$ 2,301.00
68SM-GRY4	4' PHOENIX DOUBLE CANTILEVER RECYCLED PLASTIC GRAY BENCH, (2) 4' Sections, SURFACE MOUNT	190	$ 2,301.00
68SM-HS4	4' PHOENIX DOUBLE CANTILEVER HORIZONTAL STEEL SLAT BENCH, (2) 4' Sections, SURFACE MOUNT	220	$ 2,301.00
69S-BRN6	6' PHOENIX CANTILEVER RECYCLED PLASTIC BROWN BENCH, INGROUND	140	$ 1,643.00
69S-CDR6	6' PHOENIX CANTILEVER RECYCLED PLASTIC CEDAR BENCH, INGROUND	140	$ 1,643.00
69S-GRN6	6' PHOENIX CANTILEVER RECYCLED PLASTIC GREEN BENCH, INGROUND	140	$ 1,643.00
69S-GRY6	6' PHOENIX CANTILEVER RECYCLED PLASTIC GRAY BENCH, INGROUND	140	$ 1,643.00
69S-HS6	6' PHOENIX CANTILEVER HORIZONTAL STEEL SLAT BENCH, INGROUND	160	$ 1,643.00
69SM-BRN6	6' PHOENIX CANTILEVER RECYCLED PLASTIC BROWN BENCH, SURFACE MOUNT	140	$ 1,643.00
69SM-CDR6	6' PHOENIX CANTILEVER RECYCLED PLASTIC CEDAR BENCH, SURFACE MOUNT	140	$ 1,643.00
69SM-GRN6	6' PHOENIX CANTILEVER RECYCLED PLASTIC GREEN BENCH, SURFACE MOUNT	140	$ 1,643.00
69SM-GRY6	6' PHOENIX CANTILEVER RECYCLED PLASTIC GRAY BENCH, SURFACE MOUNT	140	$ 1,643.00

UltraSite Amenities
2024 OMNIA Contract Discount: 6%

Part No.	Description	Weight	MSRP*
69SM-HS6	6' PHOENIX CANTILEVER HORIZONTAL STEEL SLAT BENCH, SURFACE MOUNT	160	$ 1,643.00
71-I4	4' MADISON BENCH, W/ BACK, IPE WOOD, PC FRAME	125	$ 2,254.00
71-I6	6' MADISON BENCH, W/ BACK, IPE WOOD, PC FRAME	140	$ 2,558.00
71-I8	8' MADISON BENCH, W/ BACK, IPE WOOD, PC FRAME	155	$ 2,864.00
71-S4	4' MADISON BENCH, W/ BACK, SLATS, PC FRAME	205	$ 2,036.00
71-S6	6' MADISON BENCH, W/ BACK, SLATS, PC FRAME	270	$ 2,215.00
71-S8	8' MADISON BENCH, W/ BACK, SLATS, PC FRAME	335	$ 2,334.00
72-I4	4' MADISON BENCH, W/OUT BACK, IPE WOOD, PC FRAME	80	$ 1,349.00
72-I6	6' MADISON BENCH, W/OUT BACK, IPE WOOD, PC FRAME	90	$ 1,512.00
72-I8	8' MADISON BENCH, W/OUT BACK, IPE WOOD, PC FRAME	100	$ 1,666.00
72-S4	4' MADISON BENCH, W/OUT BACK, SLATS, PC FRAME	125	$ 1,228.00
72-S6	6' MADISON BENCH, W/OUT BACK, SLATS, PC FRAME	170	$ 1,349.00
72-S8	8' MADISON BENCH, W/OUT BACK, SLATS, PC FRAME	205	$ 1,470.00
73-I4	4' MADISON BENCH W/ SIDE ARMRESTS, W/OUT BACK, IPE WOOD, PC FRAME	105	$ 1,632.00
73-I6	6' MADISON BENCH W/ SIDE ARMRESTS, W/OUT BACK, IPE WOOD, PC FRAME	115	$ 1,839.00
73-I8	8' MADISON BENCH W/ SIDE ARMRESTS, W/OUT BACK, IPE WOOD, PC FRAME	125	$ 2,041.00
73-S4	4' MADISON BENCH W/ SIDE ARMRESTS, W/OUT BACK, SLATS, PC FRAME	155	$ 1,470.00
73-S6	6' MADISON BENCH W/ SIDE ARMRESTS, W/OUT BACK, SLATS, PC FRAME	195	$ 1,593.00
73-S8	8' MADISON BENCH W/ SIDE ARMRESTS, W/OUT BACK, SLATS, PC FRAME	235	$ 1,714.00
74-I4	4' MADISON TABLE, IPE WOOD, PC FRAME	420	$ 5,934.00
74-I6	6' MADISON TABLE, IPE WOOD, PC FRAME	460	$ 5,950.00
74-I8	8' MADISON TABLE, IPE WOOD, PC FRAME	490	$ 6,506.00
75-36AU	36 GALLON MADISON RECEPTACLE WITH ASH URN LID & LINER, IPE WOOD	138	$ 2,891.00
75-36FT	36 GALLON MADISON RECEPTACLE WITH FLAT TOP LID & LINER, IPE WOOD	130	$ 2,739.00
75-36RB	36 GALLON MADISON RECEPTACLE WITH RAIN BONNET LID & LINER, IPE WOOD	135	$ 2,816.00
7GCRA	7.5' ALUMINUM FINISH CRANK POST W/FIBERGLASS RIB SUPPORT - CRANK POST ONLY	15	$ 428.00
7GCRC	7.5' CHAMPAGNE FINISH CRANK POST W/FIBERGLASS RIB SUPPORT- CRANK POST ONLY	15	$ 428.00
7GCRW	7.5' WHITE FINISH CRANK POST W/FIBERGLASS RIB SUPPORT - CRANK POST ONLY	15	$ 428.00
7MCR-A	7.5' oct. umbrella, 1.5" OD Powder coated alum. post, crank, grade A fabric	16	$ 562.00
7MCR-B	7.5' oct. umbrella, 1.5" OD Powder coated alum. post, crank, grade B fabric	20	$ 605.00
7MPP-A	7.5' oct. umbrella, 1.5" OD Powder coated alum. post, pin & pulley, gr. A fabric	16	$ 662.00
7MPP-B	7.5' oct. umbrella, 1.5" OD Powder coated alum. post, pin & pulley, gr. B fabric	20	$ 705.00
800P-RS2	2 - SEAT PALMETTO BENCH, ROD - STYLE, PORTABLE	200	$ 2,500.00
800P-RS3	3 - SEAT PALMETTO BENCH, ROD - STYLE, PORTABLE	240	$ 2,842.00
800P-RS4	4 - SEAT PALMETTO BENCH, ROD - STYLE, PORTABLE	280	$ 3,204.00
800SM-RS2	2 - SEAT PALMETTO BENCH, ROD - STYLE, SURFACE MOUNT	200	$ 2,500.00
800SM-RS3	3 - SEAT PALMETTO BENCH, ROD - STYLE, SURFACE MOUNT	240	$ 2,842.00
800SM-RS4	4 - SEAT PALMETTO BENCH, ROD - STYLE, SURFACE MOUNT	280	$ 3,204.00
800S-RS2	2 - SEAT PALMETTO BENCH, ROD - STYLE, INGROUND	200	$ 2,500.00
800S-RS3	3 - SEAT PALMETTO BENCH, ROD - STYLE, INGROUND	240	$ 2,842.00
800S-RS4	4 - SEAT PALMETTO BENCH, ROD - STYLE, INGROUND	280	$ 3,204.00
81CS-HS6	6' RICHMOND SERIES STEEL HORIZONTAL SLAT W/ BACK BENCH (ARM RESTS) - IN GROUND	260	$ 2,225.00
81CSM-HS6	6' RICHMOND SERIES STEEL HORIZONTAL SLAT W/ BACK BENCH (ARM RESTS) - SURFACE MOUNT	249	$ 2,225.00
81S-HS6	6' RICHMOND SERIES STEEL HORIZONTAL SLAT W/ BACK BENCH - IN GROUND	240	$ 2,117.00
81SM-HS6	6' RICHMOND SERIES STEEL HORIZONTAL SLAT W/ BACK BENCH - SURFACE MOUNT	235	$ 2,117.00
82CS-HS6	6' RICHMOND SERIES STEEL HORIZONTAL SLAT W/O BACK BENCH (ARM RESTS) - IN GROUND	140	$ 1,219.00
82CSM-HS6	6' RICHMOND SERIES STEEL HORIZONTAL SLAT W/O BACK BENCH (ARM RESTS) - SURFACE MOUNT	135	$ 1,219.00
82S-HS4	4' RICHMOND SERIES STEEL HORIZONTAL SLAT W/O BACK BENCH - IN GROUND	110	$ 1,035.00
82S-HS6	6' RICHMOND SERIES STEEL HORIZONTAL SLAT W/O BACK BENCH - IN GROUND	125	$ 1,136.00
82S-HS8	8' RICHMOND SERIES STEEL HORIZONTAL SLAT W/O BACK BENCH - IN GROUND	145	$ 1,233.00
82SM-HS4	4' RICHMOND SERIES STEEL HORIZONTAL SLAT W/O BACK BENCH - SURFACE MOUNT	110	$ 1,035.00
82SM-HS6	6' RICHMOND SERIES STEEL HORIZONTAL SLAT W/O BACK BENCH - SURFACE MOUNT	125	$ 1,136.00
82SM-HS8	8' RICHMOND SERIES STEEL HORIZONTAL SLAT W/O BACK BENCH - SURFACE MOUNT	145	$ 1,233.00
85-S4	4' OXFORD W/OUT BACK BENCH, VERTICAL SLAT - THERMOPLASTIC	100	$ 1,344.00
85-S6	6' OXFORD W/OUT BACK BENCH, VERTICAL SLAT - THERMOPLASTIC	130	$ 1,663.00
86-S4	4' OXFORD W/ BACK BENCH, VERTICAL SLAT - THERMOPLASTIC	135	$ 1,774.00
86-S6	6' OXFORD W/ BACK BENCH, VERTICAL SLAT - THERMOPLASTIC	170	$ 1,983.00
88SM-S8	8' Hexagon Tree Bench without back, surface mount, powder coated	370	$ 8,610.00
88SM-S9	9' Hexagon Tree Bench without back, surface mount, powder coated	420	$ 10,045.00
88S-S8	8' Hexagon Tree Bench without back, inground, powder coated	400	$ 8,610.00
88S-S9	9' Hexagon Tree Bench without back, inground, powder coated	450	$ 10,045.00
89SM-S8	8' Hexagon Tree Bench with back, surface mount, powder coated	515	$ 11,481.00

UltraSite Amenities
2024 OMNIA Contract Discount: 6%

Part No.	Description	Weight	MSRP*
89SM-S9	9' Hexagon Tree Bench with back, surface mount, powder coated	588	$ 12,915.00
89S-S8	8' Hexagon Tree Bench with back, inground, powder coated	545	$ 11,481.00
89S-S9	9' Hexagon Tree Bench with back, inground, powder coated	618	$ 12,915.00
91C-HS4	4' HAMILTON BENCH W/ BACK, HORIZONTAL SLAT - CENTER ARM REST	156	$ 2,112.00
91C-HS6	6' HAMILTON BENCH W/ BACK, HORIZONTAL SLAT - CENTER ARM REST	226	$ 2,202.00
91C-HS8	8' HAMILTON BENCH W/ BACK, HORIZONTAL SLAT - CENTER ARM REST	260	$ 2,345.00
91C-S4	4' HAMILTON BENCH W/ BACK, SLAT - CENTER ARM REST	162	$ 2,042.00
91C-S6	6' HAMILTON BENCH W/ BACK, SLAT - CENTER ARM REST	212	$ 2,138.00
91-HS4	4' HAMILTON BENCH W/ BACK, HORIZONTAL SLAT	156	$ 1,960.00
91-HS6	6' HAMILTON BENCH W/ BACK, HORIZONTAL SLAT	226	$ 2,052.00
91-HS8	8' HAMILTON BENCH W/ BACK, HORIZONTAL SLAT	256	$ 2,143.00
91-S2	HAMILTON CHAIR, SLAT	80	$ 808.00
91-S4	4' HAMILTON BENCH W/ BACK, SLAT	162	$ 1,893.00
91-S6	6' HAMILTON BENCH W/ BACK, SLAT	212	$ 1,991.00
91-S8	8' HAMILTON BENCH W/ BACK, SLAT	256	$ 2,076.00
922-B4	4' SAVANNAH BENCH, BOW	218	$ 2,055.00
922-B6	6' SAVANNAH BENCH, BOW	248	$ 2,315.00
922-M4	4' SAVANNAH BENCH, MORNING	260	$ 2,177.00
922-M6	6' SAVANNAH BENCH, MORNING	300	$ 2,441.00
922-S4	4' SAVANNAH BENCH, SLAT	210	$ 1,959.00
922-S6	6' SAVANNAH BENCH, SLAT	240	$ 2,103.00
92C-S6	6' HAMILTON BENCH W/OUT BACK, SLAT - CENTER ARM REST	158	$ 1,668.00
92-HS4	4' HAMILTON BENCH W/OUT BACK, HORIZONTAL SLAT	104	$ 1,451.00
92-HS6	6' HAMILTON BENCH W/OUT BACK, HORIZONTAL SLAT	154	$ 1,496.00
92-S4	4' HAMILTON BENCH W/OUT BACK, SLAT	108	$ 1,424.00
92-S6	6' HAMILTON BENCH W/OUT BACK, SLAT	158	$ 1,519.00
932SM-P4	4' MALL BENCH W/OUT BACK, SURFACE MOUNT, PERFORATED	62	$ 772.00
932SM-P6	6' MALL BENCH W/OUT BACK, SURFACE MOUNT, PERFORATED	94	$ 824.00
932SM-P8	8' MALL BENCH W/OUT BACK, SURFACE MOUNT, PERFORATED	126	$ 895.00
932SM-V4	4' MALL BENCH W/OUT BACK, SURFACE MOUNT, DIAMOND	56	$ 726.00
932SM-V6	6' MALL BENCH W/OUT BACK, SURFACE MOUNT, DIAMOND	86	$ 763.00
932SM-V8	8' MALL BENCH W/OUT BACK, SURFACE MOUNT, DIAMOND	116	$ 829.00
932SM-W4	4' MALL BENCH W/OUT BACK, SURFACE MOUNT, WAVE	70	$ 772.00
932SM-W6	6' MALL BENCH W/OUT BACK, SURFACE MOUNT, WAVE	90	$ 835.00
932SM-W8	8' MALL BENCH W/OUT BACK, SURFACE MOUNT, WAVE	105	$ 915.00
932S-P4	4' MALL BENCH W/OUT BACK, INGROUND, PERFORATED	66	$ 741.00
932S-P6	6' MALL BENCH W/OUT BACK, INGROUND, PERFORATED	98	$ 786.00
932S-P8	8' MALL BENCH W/OUT BACK, INGROUND, PERFORATED	130	$ 867.00
932S-V4	4' MALL BENCH W/OUT BACK, INGROUND, DIAMOND	60	$ 700.00
932S-V6	6' MALL BENCH W/OUT BACK, INGROUND, DIAMOND	90	$ 732.00
932S-V8	8' MALL BENCH W/OUT BACK, INGROUND, DIAMOND	120	$ 801.00
932S-W4	4' MALL BENCH W/OUT BACK, INGROUND, WAVE	80	$ 741.00
932S-W6	6' MALL BENCH W/OUT BACK, INGROUND, WAVE	100	$ 818.00
932S-W8	8' MALL BENCH W/OUT BACK, INGROUND, WAVE	110	$ 887.00
934SM-P6	6' GEOMETRIC MALL BENCH W/OUT BACK, SURFACE MOUNT, PERFORATED	328	$ 2,404.00
934SM-P8	8' GEOMETRIC MALL BENCH W/OUT BACK, SURFACE MOUNT, PERFORATED	508	$ 2,706.00
934SM-V6	6' GEOMETRIC MALL BENCH W/OUT BACK, SURFACE MOUNT, DIAMOND	312	$ 2,264.00
934SM-V8	8' GEOMETRIC MALL BENCH W/OUT BACK, SURFACE MOUNT, DIAMOND	478	$ 2,508.00
934S-P6	6' GEOMETRIC MALL BENCH W/OUT BACK, INGROUND, PERFORATED	340	$ 2,370.00
934S-P8	8' GEOMETRIC MALL BENCH W/OUT BACK, INGROUND, PERFORATED	520	$ 2,672.00
934S-V6	6' GEOMETRIC MALL BENCH W/OUT BACK, INGROUND, DIAMOND	320	$ 2,230.00
934S-V8	8' GEOMETRIC MALL BENCH W/OUT BACK, INGROUND, DIAMOND	490	$ 2,475.00
93C-HS6	6' AUGUSTA BENCH W/ BACK, - SIDE AND CENTER ARMRESTS - HORIZONTAL SLAT - PC	315	$ 2,438.00
93-HS6	6' AUGUSTA BENCH W/ BACK, - SIDE ARMRESTS - HORIZONTAL SLAT - PC	310	$ 2,361.00
93N-HS6	6' AUGUSTA BENCH W/ BACK, NO ARMREST HORIZONTAL SLAT - PC	305	$ 2,153.00
940P-A6	6' PARK BENCH W/ BACK, 2" x 10" PLANKS, PORTABLE, ALUMINUM	58	$ 701.00
940P-A8	8' PARK BENCH W/ BACK, 2" x 10" PLANKS, PORTABLE, ALUMINUM	72	$ 824.00
940P-BRN16	6' PARK BENCH W/ BACK, 2" x 10" PLANKS, PORTABLE, BROWN RECYCLED PLASTIC	103	$ 913.00
940P-BRN18	8' PARK BENCH W/ BACK, 2" x 10" PLANKS, PORTABLE, BROWN RECYCLED PLASTIC	123	$ 1,075.00
940P-BRN6	6' PARK BENCH W/ BACK, 2" x 4" PLANKS, PORTABLE, BROWN RECYCLED PLASTIC	115	$ 979.00
940P-BRN8	8' PARK BENCH W/ BACK, 2" x 4" PLANKS, PORTABLE, BROWN RECYCLED PLASTIC	139	$ 1,208.00
940P-CDR16	6' PARK BENCH W/ BACK, 2" x 10" PLANKS, PORTABLE, CEDAR RECYCLED PLASTIC	103	$ 913.00

UltraSite Amenities
2024 OMNIA Contract Discount: 6%

Part No.	Description	Weight	MSRP*
940P-CDR18	8' PARK BENCH W/ BACK, 2" x 10" PLANKS, PORTABLE, CEDAR RECYCLED PLASTIC	123	$ 1,075.00
940P-CDR6	6' PARK BENCH W/ BACK, 2" x 4" PLANKS, PORTABLE, CEDAR RECYCLED PLASTIC	115	$ 979.00
940P-CDR8	8' PARK BENCH W/ BACK, 2" x 4" PLANKS, PORTABLE, CEDAR RECYCLED PLASTIC	139	$ 1,208.00
940P-DP10	10' DELUXE BENCH W/ BACK, 2" x 15" PLANKS, PORTABLE, PERFORATED	242	$ 1,529.00
940P-DP15	15' DELUXE BENCH W/ BACK, 2" x 15" PLANKS, PORTABLE, PERFORATED	319	$ 2,001.00
940P-DP6	6' DELUXE BENCH W/ BACK, 2" x 15" PLANKS, PORTABLE, PERFORATED	168	$ 976.00
940P-DP8	8' DELUXE BENCH W/ BACK, 2" x 15" PLANKS, PORTABLE, PERFORATED	188	$ 1,039.00
940P-DV10	10' DELUXE BENCH W/ BACK, 2" x 15" PLANKS, PORTABLE, DIAMOND	234	$ 1,313.00
940P-DV15	15' DELUXE BENCH W/ BACK, 2" x 15" PLANKS, PORTABLE, DIAMOND	308	$ 1,878.00
940P-DV6	6' DELUXE BENCH W/ BACK, 2" x 15" PLANKS, PORTABLE, DIAMOND	148	$ 905.00
940P-DV8	8' DELUXE BENCH W/ BACK, 2" x 15" PLANKS, PORTABLE, DIAMOND	168	$ 999.00
940P-F6	6' PORTABLE FRAME ONLY - 940 Park Bench Frame	39	$ 382.00
940P-F8	8' PORTABLE FRAME ONLY - 940 Park Bench Frame	41	$ 382.00
940P-FV	6' & 8' PORTABLE FRAME ONLY - 940 BENCH W/ BACK	41	$ 373.00
940P-GRN16	6' PARK BENCH W/ BACK, 2" x 10" PLANKS, PORTABLE, GREEN RECYCLED PLASTIC	103	$ 913.00
940P-GRN18	8' PARK BENCH W/ BACK, 2" x 10" PLANKS, PORTABLE, GREEN RECYCLED PLASTIC	123	$ 1,075.00
940P-GRN6	6' PARK BENCH W/ BACK, 2" x 4" PLANKS, PORTABLE, GREEN RECYCLED PLASTIC	115	$ 979.00
940P-GRN8	8' PARK BENCH W/ BACK, 2" x 4" PLANKS, PORTABLE, GREEN RECYCLED PLASTIC	139	$ 1,208.00
940P-GRY16	6' PARK BENCH W/ BACK, 2" x 10" PLANKS, PORTABLE, GRAY RECYCLED PLASTIC	103	$ 913.00
940P-GRY18	8' PARK BENCH W/ BACK, 2" x 10" PLANKS, PORTABLE, GRAY RECYCLED PLASTIC	123	$ 1,075.00
940P-GRY6	6' PARK BENCH W/ BACK, 2" x 4" PLANKS, PORTABLE, GRAY RECYCLED PLASTIC	115	$ 979.00
940P-GRY8	8' PARK BENCH W/ BACK, 2" x 4" PLANKS, PORTABLE, GRAY RECYCLED PLASTIC	139	$ 1,208.00
940P-P10	10' PARK BENCH W/ BACK, 2" x 12" PLANKS, PORTABLE, PERFORATED	201	$ 1,373.00
940P-P15	15' PARK BENCH W/ BACK, 2" x 12" PLANKS, PORTABLE, PERFORATED	270	$ 1,703.00
940P-P6	6' BENCH W/ BACK, 2" x 12" PLANKS, PORTABLE, PERFORATED	109	$ 856.00
940P-P6-BB	6' BUDDY BENCH W/ BACK, 2" x 12" PLANKS, PORTABLE, PERFORATED with GAME SEAT	115	$ 1,044.00
940P-P8	8' BENCH W/ BACK, 2" x 12" PLANKS, PORTABLE, PERFORATED	152	$ 932.00
940P-P8-BB	6' BUDDY BENCH W/ BACK, 2" x 12" PLANKS, PORTABLE, PERFORATED with GAME SEAT	115	$ 1,116.00
940P-PR6	6' BENCH W/ BACK, 2" x 12" PLANKS, PORTABLE, PERFORATED ROLLED EDGE	132	$ 932.00
940P-PR8	8' BENCH W/ BACK, 2" x 12" PLANKS, PORTABLE, PERFORATED ROLLED EDGE	156	$ 1,052.00
940PPS-P3	3' PRESCHOOL BENCH W/ BACK, PORTABLE, PERFORATED	68	$ 716.00
940PPS-V3	3' PRESCHOOL BENCH W/ BACK, PORTABLE, DIAMOND	41	$ 654.00
940P-PT16	6' PARK BENCH W/ BACK, 2" x 10" PLANKS, PORTABLE, PRESSURE TREATED	72	$ 475.00
940P-PT18	8' PARK BENCH W/ BACK, 2" x 10" PLANKS, PORTABLE, PRESSURE TREATED	84	$ 496.00
940P-PT6	6' PARK BENCH W/ BACK, 2" x 4" PLANKS, PORTABLE, PRESSURE TREATED	82	$ 536.00
940P-PT8	8' PARK BENCH W/ BACK, 2" x 4" PLANKS, PORTABLE, PRESSURE TREATED	97	$ 586.00
940P-SR6	6' BENCH W/ BACK, SLAT ROLLED, PORTABLE, PC FRAME	140	$ 1,077.00
940P-SR8	8' BENCH W/ BACK, SLAT ROLLED, PORTABLE, PC FRAME	170	$ 1,148.00
940P-T16	6' PARK BENCH W/ BACK, 2" x 10" PLANKS, PORTABLE, REDWOOD STAIN	72	$ 498.00
940P-T18	8' PARK BENCH W/ BACK, 2" x 10" PLANKS, PORTABLE, REDWOOD STAIN	84	$ 545.00
940P-T6	6' PARK BENCH W/ BACK, 2" x 4" PLANKS, PORTABLE, REDWOOD STAIN	79	$ 585.00
940P-T8	8' PARK BENCH W/ BACK, 2" x 4" PLANKS, PORTABLE, REDWOOD STAIN	97	$ 631.00
940P-U16	6' PARK BENCH W/ BACK, 2" x 10" PLANKS, PORTABLE, UNTREATED PINE	72	$ 434.00
940P-U18	8' PARK BENCH W/ BACK, 2" x 10" PLANKS, PORTABLE, UNTREATED PINE	84	$ 448.00
940P-U6	6' PARK BENCH W/ BACK, 2" x 4" PLANKS, PORTABLE, UNTREATED PINE	82	$ 491.00
940P-U8	8' PARK BENCH W/ BACK, 2" x 4" PLANKS, PORTABLE, UNTREATED PINE	97	$ 536.00
940P-V10	10' PARK BENCH W/ BACK, 2" x 12" PLANKS, PORTABLE, DIAMOND	159	$ 1,166.00
940P-V15	15' PARK BENCH W/ BACK, 2" x 12" PLANKS, PORTABLE, DIAMOND	260	$ 1,585.00
940P-V6	6' BENCH W/ BACK, 2" x 12" PLANKS, PORTABLE, DIAMOND	94	$ 808.00
940P-V6-BB	6' BUDDY BENCH W/ BACK, 2" x 12" PLANKS, PORTABLE, DIAMOND	100	$ 989.00
940P-V8	8' BENCH W/ BACK, 2" x 12" PLANKS, PORTABLE, DIAMOND	115	$ 827.00
940P-V8-BB	8' BUDDY BENCH W/ BACK, 2" x 12" PLANKS, PORTABLE, DIAMOND	120	$ 1,016.00
940P-VR6	6' BENCH W/ BACK, 2" x 12" PLANKS, PORTABLE, DIAMOND ROLLED EDGE	109	$ 857.00
940P-VR8	8' BENCH W/ BACK, 2" x 12" PLANKS, PORTABLE, DIAMOND ROLLED EDGE	133	$ 950.00
940S-A6	6' PARK BENCH W/ BACK, 2" x 10" PLANKS, INGROUND, ALUMINUM	58	$ 701.00
940S-A8	8' PARK BENCH W/ BACK, 2" x 10" PLANKS, INGROUND, ALUMINUM	72	$ 824.00
940S-BRN16	6' PARK BENCH W/ BACK, 2" x 10" PLANKS, INGROUND, BROWN RECYCLED PLASTIC	103	$ 913.00
940S-BRN18	8' PARK BENCH W/ BACK, 2" x 10" PLANKS, INGROUND, BROWN RECYCLED PLASTIC	123	$ 1,075.00
940S-BRN6	6' PARK BENCH W/ BACK, 2" x 4" PLANKS, INGROUND, BROWN RECYCLED PLASTIC	115	$ 979.00
940S-BRN8	8' PARK BENCH W/ BACK, 2" x 4" PLANKS, INGROUND, BROWN RECYCLED PLASTIC	139	$ 1,208.00
940S-CDR16	6' PARK BENCH W/ BACK, 2" x 10" PLANKS, INGROUND, CEDAR RECYCLED PLASTIC	103	$ 913.00
940S-CDR18	8' PARK BENCH W/ BACK, 2" x 10" PLANKS, INGROUND, CEDAR RECYCLED PLASTIC	123	$ 1,075.00

UltraSite Amenities
2024 OMNIA Contract Discount: 6%

Part No.	Description	Weight	MSRP*
940S-CDR6	6' PARK BENCH W/ BACK, 2" x 4" PLANKS, INGROUND, CEDAR RECYCLED PLASTIC	115	$ 979.00
940S-CDR8	8' PARK BENCH W/ BACK, 2" x 4" PLANKS, INGROUND, CEDAR RECYCLED PLASTIC	139	$ 1,208.00
940S-DP10	10' DELUXE BENCH W/ BACK, 2" x 15" PLANKS, INGROUND, PERFORATED	242	$ 1,410.00
940S-DP15	15' DELUXE BENCH W/ BACK, 2" x 15" PLANKS, INGROUND, PERFORATED	319	$ 2,001.00
940S-DP6	6' DELUXE BENCH W/ BACK, 2" x 15" PLANKS, INGROUND, PERFORATED	168	$ 976.00
940S-DP8	8' DELUXE BENCH W/ BACK, 2" x 15" PLANKS, INGROUND, PERFORATED	188	$ 1,039.00
940S-DV10	10' DELUXE BENCH W/ BACK, 2" x 15" PLANKS, INGROUND, DIAMOND	234	$ 1,313.00
940S-DV15	15' DELUXE BENCH W/ BACK, 2" x 15" PLANKS, INGROUND, DIAMOND	308	$ 1,878.00
940S-DV6	6' DELUXE BENCH W/ BACK, 2" x 15" PLANKS, INGROUND, DIAMOND	148	$ 905.00
940S-DV8	8' DELUXE BENCH W/ BACK, 2" x 15" PLANKS, INGROUND, DIAMOND	168	$ 999.00
940S-F6	6' INGROUND FRAME ONLY - 940 Park Bench Frame	36	$ 382.00
940S-F8	8' INGROUND FRAME ONLY - 940 Park Bench Frame	36	$ 382.00
940S-FV	6' & 8' INGROUND FRAME ONLY - 940 BENCH W/ BACK	36	$ 373.00
940S-GRN16	6' PARK BENCH W/ BACK, 2" x 10" PLANKS, INGROUND, GREEN RECYCLED PLASTIC	103	$ 913.00
940S-GRN18	8' PARK BENCH W/ BACK, 2" x 10" PLANKS, INGROUND, GREEN RECYCLED PLASTIC	123	$ 1,075.00
940S-GRN6	6' PARK BENCH W/ BACK, 2" x 4" PLANKS, INGROUND, GREEN RECYCLED PLASTIC	115	$ 979.00
940S-GRN8	8' PARK BENCH W/ BACK, 2" x 4" PLANKS, INGROUND, GREEN RECYCLED PLASTIC	139	$ 1,208.00
940S-GRY16	6' PARK BENCH W/ BACK, 2" x 10" PLANKS, INGROUND, GRAY RECYCLED PLASTIC	103	$ 913.00
940S-GRY18	8' PARK BENCH W/ BACK, 2" x 10" PLANKS, INGROUND, GRAY RECYCLED PLASTIC	123	$ 1,075.00
940S-GRY6	6' PARK BENCH W/ BACK, 2" x 4" PLANKS, INGROUND, GRAY RECYCLED PLASTIC	115	$ 979.00
940S-GRY8	8' PARK BENCH W/ BACK, 2" x 4" PLANKS, INGROUND, GRAY RECYCLED PLASTIC	139	$ 1,208.00
940SM-A6	6' PARK BENCH W/ BACK, 2" x 10" PLANKS, SURFACE MOUNT, ALUMINUM	58	$ 701.00
940SM-A8	8' PARK BENCH W/ BACK, 2" x 10" PLANKS, SURFACE MOUNT, ALUMINUM	72	$ 824.00
940SM-BRN16	6' PARK BENCH W/ BACK, 2" x 10" PLANKS, SURFACE MOUNT, BROWN RECYCLED PLASTIC	103	$ 913.00
940SM-BRN18	8' PARK BENCH W/ BACK, 2" x 10" PLANKS, SURFACE MOUNT, BROWN RECYCLED PLASTIC	123	$ 1,075.00
940SM-BRN6	6' PARK BENCH W/ BACK, 2" x 4" PLANKS, SURFACE MOUNT, BROWN RECYCLED PLASTIC	115	$ 979.00
940SM-BRN8	8' PARK BENCH W/ BACK, 2" x 4" PLANKS, SURFACE MOUNT, BROWN RECYCLED PLASTIC	139	$ 1,208.00
940SM-CDR16	6' PARK BENCH W/ BACK, 2" x 10" PLANKS, SURFACE MOUNT, CEDAR RECYCLED PLASTIC	103	$ 913.00
940SM-CDR18	8' PARK BENCH W/ BACK, 2" x 10" PLANKS, SURFACE MOUNT, CEDAR RECYCLED PLASTIC	123	$ 1,075.00
940SM-CDR6	6' PARK BENCH W/ BACK, 2" x 4" PLANKS, SURFACE MOUNT, CEDAR RECYCLED PLASTIC	115	$ 979.00
940SM-CDR8	8' PARK BENCH W/ BACK, 2" x 4" PLANKS, SURFACE MOUNT, CEDAR RECYCLED PLASTIC	139	$ 1,208.00
940SM-DP10	10' DELUXE BENCH W/ BACK, 2" x 15" PLANKS, SURFACE MOUNT, PERFORATED	242	$ 1,410.00
940SM-DP15	15' DELUXE BENCH W/ BACK, 2" x 15" PLANKS, SURFACE MOUNT, PERFORATED	319	$ 2,001.00
940SM-DP6	6' DELUXE BENCH W/ BACK, 2" x 15" PLANKS, SURFACE MOUNT, PERFORATED	168	$ 976.00
940SM-DP8	8' DELUXE BENCH W/ BACK, 2" x 15" PLANKS, SURFACE MOUNT, PERFORATED	188	$ 1,039.00
940SM-DV10	10' DELUXE BENCH W/ BACK, 2" x 15" PLANKS, SURFACE MOUNT, DIAMOND	234	$ 1,313.00
940SM-DV15	15' DELUXE BENCH W/ BACK, 2" x 15" PLANKS, SURFACE MOUNT, DIAMOND	308	$ 1,878.00
940SM-DV6	6' DELUXE BENCH W/ BACK, 2" x 15" PLANKS, SURFACE MOUNT, DIAMOND	148	$ 905.00
940SM-DV8	8' DELUXE BENCH W/ BACK, 2" x 15" PLANKS, SURFACE MOUNT, DIAMOND	168	$ 999.00
940SM-F6	6' SURFACE MOUNT FRAME ONLY - 940 Park Bench Frame	36	$ 382.00
940SM-F8	8' SURFACE MOUNT FRAME ONLY - 940 Park Bench Frame	41	$ 382.00
940SM-FV	6' & 8' SURFACE MOUNT FRAME ONLY - 940 BENCH W/ BACK	41	$ 373.00
940SM-GRN16	6' PARK BENCH W/ BACK, 2" x 10" PLANKS, SURFACE MOUNT, GREEN RECYCLED PLASTIC	103	$ 913.00
940SM-GRN18	8' PARK BENCH W/ BACK, 2" x 10" PLANKS, SURFACE MOUNT, GREEN RECYCLED PLASTIC	123	$ 1,075.00
940SM-GRN6	6' PARK BENCH W/ BACK, 2" x 4" PLANKS, SURFACE MOUNT, GREEN RECYCLED PLASTIC	115	$ 979.00
940SM-GRN8	8' PARK BENCH W/ BACK, 2" x 4" PLANKS, SURFACE MOUNT, GREEN RECYCLED PLASTIC	139	$ 1,208.00
940SM-GRY16	6' PARK BENCH W/ BACK, 2" x 10" PLANKS, SURFACE MOUNT, GRAY RECYCLED PLASTIC	103	$ 913.00
940SM-GRY18	8' PARK BENCH W/ BACK, 2" x 10" PLANKS, SURFACE MOUNT, GRAY RECYCLED PLASTIC	123	$ 1,075.00
940SM-GRY6	6' PARK BENCH W/ BACK, 2" x 4" PLANKS, SURFACE MOUNT, GRAY RECYCLED PLASTIC	115	$ 979.00
940SM-GRY8	8' PARK BENCH W/ BACK, 2" x 4" PLANKS, SURFACE MOUNT, GRAY RECYCLED PLASTIC	139	$ 1,208.00
940SM-P10	10' PARK BENCH W/ BACK, 2" x 12" PLANKS, SURFACE MOUNT, PERFORATED	201	$ 1,373.00
940SM-P15	15' PARK BENCH W/ BACK, 2" x 12" PLANKS, SURFACE MOUNT, PERFORATED	270	$ 1,703.00
940SM-P6	6' BENCH W/ BACK, 2" x 12" PLANKS, SURFACE MOUNT, PERFORATED	109	$ 856.00
940SM-P6-BB	6' BUDDY BENCH W/ BACK, 2" x 12" PLANKS, SURFACE MOUNT, PERFORATED with GAME SEAT	115	$ 1,044.00
940SM-P8	8' BENCH W/ BACK, 2" x 12" PLANKS, SURFACE MOUNT, PERFORATED	152	$ 932.00
940SM-P8-BB	6' BUDDY BENCH W/ BACK, 2" x 12" PLANKS, SURFACE MOUNT, PERFORATED with GAME SEAT	115	$ 1,116.00
940SM-PR6	6' BENCH W/ BACK, 2" x 12" PLANKS, SURFACE MOUNT, PERFORATED ROLLED EDGE	132	$ 932.00
940SM-PR8	8' BENCH W/ BACK, 2" x 12" PLANKS, SURFACE MOUNT, PERFORATED ROLLED EDGE	156	$ 1,052.00
940SM-PT16	6' PARK BENCH W/ BACK, 2" x 10" PLANKS, SURFACE MOUNT, PRESSURE TREATED	72	$ 475.00
940SM-PT18	8' PARK BENCH W/ BACK, 2" x 10" PLANKS, SURFACE MOUNT, PRESSURE TREATED	84	$ 496.00
940SM-PT6	6' PARK BENCH W/ BACK, 2" x 4" PLANKS, SURFACE MOUNT, PRESSURE TREATED	82	$ 536.00
940SM-PT8	8' PARK BENCH W/ BACK, 2" x 4" PLANKS, SURFACE MOUNT, PRESSURE TREATED	97	$ 586.00

UltraSite Amenities
2024 OMNIA Contract Discount: 6%

Part No.	Description	Weight	MSRP*
940SM-SR6	6' BENCH W/ BACK, SLAT ROLLED, SURFACE MOUNT, PC FRAME	140	$ 1,077.00
940SM-SR8	8' BENCH W/ BACK, SLAT ROLLED, SURFACE MOUNT, PC FRAME	170	$ 1,148.00
940SM-T16	6' PARK BENCH W/ BACK, 2" x 10" PLANKS, SURFACE MOUNT, REDWOOD STAIN	72	$ 498.00
940SM-T18	8' PARK BENCH W/ BACK, 2" x 10" PLANKS, SURFACE MOUNT, REDWOOD STAIN	84	$ 545.00
940SM-T6	6' PARK BENCH W/ BACK, 2" x 4" PLANKS, SURFACE MOUNT, REDWOOD STAIN	79	$ 585.00
940SM-T8	8' PARK BENCH W/ BACK, 2" x 4" PLANKS, SURFACE MOUNT, REDWOOD STAIN	97	$ 631.00
940SM-U16	6' PARK BENCH W/ BACK, 2" x 10" PLANKS, SURFACE MOUNT, UNTREATED PINE	72	$ 434.00
940SM-U18	8' PARK BENCH W/ BACK, 2" x 10" PLANKS, SURFACE MOUNT, UNTREATED PINE	84	$ 448.00
940SM-U6	6' PARK BENCH W/ BACK, 2" x 4" PLANKS, SURFACE MOUNT, UNTREATED PINE	82	$ 491.00
940SM-U8	8' PARK BENCH W/ BACK, 2" x 4" PLANKS, SURFACE MOUNT, UNTREATED PINE	97	$ 536.00
940SM-V10	10' PARK BENCH W/ BACK, 2" x 12" PLANKS, SURFACE MOUNT, DIAMOND	159	$ 1,166.00
940SM-V15	15' PARK BENCH W/ BACK, 2" x 12" PLANKS, SURFACE MOUNT, DIAMOND	260	$ 1,585.00
940SM-V6	6' BENCH W/ BACK, 2" x 12" PLANKS, SURFACE MOUNT, DIAMOND	94	$ 808.00
940SM-V6-BB	6' BUDDY BENCH W/ BACK, 2" x 12" PLANKS, SURFACE MOUNT, DIAMOND	100	$ 989.00
940SM-V8	8' BENCH W/ BACK, 2" x 12" PLANKS, SURFACE MOUNT, DIAMOND	115	$ 827.00
940SM-V8-BB	8' BUDDY BENCH W/ BACK, 2" x 12" PLANKS, SURFACE MOUNT, DIAMOND	120	$ 1,016.00
940SM-VR6	6' BENCH W/ BACK, 2" x 12" PLANKS, SURFACE MOUNT, DIAMOND ROLLED EDGE	109	$ 857.00
940SM-VR8	8' BENCH W/ BACK, 2" x 12" PLANKS, SURFACE MOUNT, DIAMOND ROLLED EDGE	133	$ 950.00
940S-P10	10' PARK BENCH W/ BACK, 2" x 12" PLANKS, INGROUND, PERFORATED	201	$ 1,373.00
940S-P15	15' PARK BENCH W/ BACK, 2" x 12" PLANKS, INGROUND, PERFORATED	270	$ 1,703.00
940S-P6	6' BENCH W/ BACK, 2" x 12" PLANKS, INGROUND, PERFORATED	109	$ 856.00
940S-P6-BB	6' BUDDY BENCH W/ BACK, 2" x 12" PLANKS, INGROUND, PERFORATED with GAME SEAT	115	$ 1,044.00
940S-P8	8' BENCH W/ BACK, 2" x 12" PLANKS, INGROUND, PERFORATED	152	$ 932.00
940S-P8-BB	6' BUDDY BENCH W/ BACK, 2" x 12" PLANKS, INGROUND, PERFORATED with GAME SEAT	115	$ 1,116.00
940S-PR6	6' BENCH W/ BACK, 2" x 12" PLANKS, INGROUND, PERFORATED ROLLED EDGE	132	$ 932.00
940S-PR8	8' BENCH W/ BACK, 2" x 12" PLANKS, INGROUND, PERFORATED ROLLED EDGE	156	$ 1,052.00
940SPS-P3	3' PRESCHOOL BENCH W/ BACK, INGROUND, PERFORATED	66	$ 716.00
940SPS-V3	3' PRESCHOOL BENCH W/ BACK, INGROUND, DIAMOND	44	$ 654.00
940S-PT16	6' PARK BENCH W/ BACK, 2" x 10" PLANKS, INGROUND, PRESSURE TREATED	72	$ 475.00
940S-PT18	8' PARK BENCH W/ BACK, 2" x 10" PLANKS, INGROUND, PRESSURE TREATED	84	$ 496.00
940S-PT6	6' PARK BENCH W/ BACK, 2" x 4" PLANKS, INGROUND, PRESSURE TREATED	82	$ 536.00
940S-PT8	8' PARK BENCH W/ BACK, 2" x 4" PLANKS, INGROUND, PRESSURE TREATED	97	$ 586.00
940S-SR6	6' BENCH W/ BACK, SLAT ROLLED, INGROUND MOUNT, PC FRAME	140	$ 1,077.00
940S-SR8	8' BENCH W/ BACK, SLAT ROLLED, INGROUND MOUNT, PC FRAME	170	$ 1,148.00
940S-T16	6' PARK BENCH W/ BACK, 2" x 10" PLANKS, INGROUND, REDWOOD STAIN	72	$ 498.00
940S-T18	8' PARK BENCH W/ BACK, 2" x 10" PLANKS, INGROUND, REDWOOD STAIN	84	$ 545.00
940S-T6	6' PARK BENCH W/ BACK, 2" x 4" PLANKS, INGROUND, REDWOOD STAIN	79	$ 585.00
940S-T8	8' PARK BENCH W/ BACK, 2" x 4" PLANKS, INGROUND, REDWOOD STAIN	97	$ 631.00
940S-U16	6' PARK BENCH W/ BACK, 2" x 10" PLANKS, INGROUND, UNTREATED PINE	72	$ 434.00
940S-U18	8' PARK BENCH W/ BACK, 2" x 10" PLANKS, INGROUND, UNTREATED PINE	84	$ 448.00
940S-U6	6' PARK BENCH W/ BACK, 2" x 4" PLANKS, INGROUND, UNTREATED PINE	82	$ 491.00
940S-U8	8' PARK BENCH W/ BACK, 2" x 4" PLANKS, INGROUND, UNTREATED PINE	97	$ 536.00
940S-V10	10' PARK BENCH W/ BACK, 2" x 12" PLANKS, INGROUND, DIAMOND	159	$ 1,166.00
940S-V15	15' PARK BENCH W/ BACK, 2" x 12" PLANKS, INGROUND, DIAMOND	260	$ 1,585.00
940S-V6	6' BENCH W/ BACK, 2" x 12" PLANKS, INGROUND, DIAMOND	94	$ 808.00
940S-V6-BB	6' BUDDY BENCH W/ BACK, 2" x 12" PLANKS, INGROUND, DIAMOND	100	$ 989.00
940S-V8	8' BENCH W/ BACK, 2" x 12" PLANKS, INGROUND, DIAMOND	115	$ 827.00
940S-V8-BB	8' BUDDY BENCH W/ BACK, 2" x 12" PLANKS, INGROUND, DIAMOND	120	$ 1,016.00
940S-VR6	6' BENCH W/ BACK, 2" x 12" PLANKS, INGROUND, DIAMOND ROLLED EDGE	109	$ 857.00
940S-VR8	8' BENCH W/ BACK, 2" x 12" PLANKS, INGROUND, DIAMOND ROLLED EDGE	133	$ 950.00
940WM-A6	6' PARK BENCH W/ BACK, 2" x 10" PLANKS, WALL MOUNT, ALUMINUM	58	$ 701.00
940WM-A8	8' PARK BENCH W/ BACK, 2" x 10" PLANKS, WALL MOUNT, ALUMINUM	72	$ 824.00
940WM-BRN16	6' PARK BENCH W/ BACK, 2" x 10" PLANKS, WALL MOUNT, BROWN RECYCLED PLASTIC	103	$ 913.00
940WM-BRN18	8' PARK BENCH W/ BACK, 2" x 10" PLANKS, WALL MOUNT, BROWN RECYCLED PLASTIC	123	$ 1,075.00
940WM-BRN6	6' PARK BENCH W/ BACK, 2" x 4" PLANKS, WALL MOUNT, BROWN RECYCLED PLASTIC	115	$ 979.00
940WM-BRN8	8' PARK BENCH W/ BACK, 2" x 4" PLANKS, WALL MOUNT, BROWN RECYCLED PLASTIC	139	$ 1,208.00
940WM-CDR16	6' PARK BENCH W/ BACK, 2" x 10" PLANKS, WALL MOUNT, CEDAR RECYCLED PLASTIC	103	$ 913.00
940WM-CDR18	8' PARK BENCH W/ BACK, 2" x 10" PLANKS, WALL MOUNT, CEDAR RECYCLED PLASTIC	123	$ 1,075.00
940WM-CDR6	6' PARK BENCH W/ BACK, 2" x 4" PLANKS, WALL MOUNT, CEDAR RECYCLED PLASTIC	115	$ 979.00
940WM-CDR8	8' PARK BENCH W/ BACK, 2" x 4" PLANKS, WALL MOUNT, CEDAR RECYCLED PLASTIC	139	$ 1,208.00
940WM-DP10	10' DELUXE BENCH W/ BACK, 2" x 15" PLANKS, WALL MOUNT, PERFORATED	242	$ 1,562.00
940WM-DP15	15' DELUXE BENCH W/ BACK, 2" x 15" PLANKS, WALL MOUNT, PERFORATED	319	$ 2,001.00

UltraSite Amenities
2024 OMNIA Contract Discount: 6%

Part No.	Description	Weight	MSRP*
940WM-DP6	6' DELUXE BENCH W/ BACK, 2" x 15" PLANKS, WALL MOUNT, PERFORATED	168	$ 976.00
940WM-DP8	8' DELUXE BENCH W/ BACK, 2" x 15" PLANKS, WALL MOUNT, PERFORATED	188	$ 1,039.00
940WM-DV10	10' DELUXE BENCH W/ BACK, 2" x 15" PLANKS, WALL MOUNT, DIAMOND	234	$ 1,313.00
940WM-DV15	15' DELUXE BENCH W/ BACK, 2" x 15" PLANKS, WALL MOUNT, DIAMOND	308	$ 1,878.00
940WM-DV6	6' DELUXE BENCH W/ BACK, 2" x 15" PLANKS, WALL MOUNT, DIAMOND	148	$ 905.00
940WM-DV8	8' DELUXE BENCH W/ BACK, 2" x 15" PLANKS, WALL MOUNT, DIAMOND	168	$ 999.00
940WM-F6	6' WALL MOUNT FRAME ONLY - 940 Park Bench Frame	36	$ 382.00
940WM-F8	6' WALL MOUNT FRAME ONLY - 940 Park Bench Frame	36	$ 382.00
940WM-FV	6' & 8' WALL MOUNT FRAME ONLY - 940 BENCH W/ BACK	41	$ 373.00
940WM-GRN16	6' PARK BENCH W/ BACK, 2" x 10" PLANKS, WALL MOUNT, GREEN RECYCLED PLASTIC	103	$ 913.00
940WM-GRN18	8' PARK BENCH W/ BACK, 2" x 10" PLANKS, WALL MOUNT, GREEN RECYCLED PLASTIC	123	$ 1,075.00
940WM-GRN6	6' PARK BENCH W/ BACK, 2" x 4" PLANKS, WALL MOUNT, GREEN RECYCLED PLASTIC	115	$ 979.00
940WM-GRN8	8' PARK BENCH W/ BACK, 2" x 4" PLANKS, WALL MOUNT, GREEN RECYCLED PLASTIC	139	$ 1,208.00
940WM-GRY16	6' PARK BENCH W/ BACK, 2" x 10" PLANKS, WALL MOUNT, GRAY RECYCLED PLASTIC	103	$ 913.00
940WM-GRY18	8' PARK BENCH W/ BACK, 2" x 10" PLANKS, WALL MOUNT, GRAY RECYCLED PLASTIC	123	$ 1,075.00
940WM-GRY6	6' PARK BENCH W/ BACK, 2" x 4" PLANKS, WALL MOUNT, GRAY RECYCLED PLASTIC	115	$ 979.00
940WM-GRY8	8' PARK BENCH W/ BACK, 2" x 4" PLANKS, WALL MOUNT, GRAY RECYCLED PLASTIC	139	$ 1,208.00
940WM-P10	10' PARK BENCH W/ BACK, 2" x 12" PLANKS, WALL MOUNT, PERFORATED	201	$ 1,373.00
940WM-P15	15' PARK BENCH W/ BACK, 2" x 12" PLANKS, WALL MOUNT, PERFORATED	270	$ 1,703.00
940WM-P6	6' BENCH W/ BACK, 2" x 12" PLANKS, WALL MOUNT, PERFORATED	109	$ 856.00
940WM-P8	8' BENCH W/ BACK, 2" x 12" PLANKS, WALL MOUNT, PERFORATED	152	$ 932.00
940WM-PR6	6' BENCH W/ BACK, 2" x 12" PLANKS, WALL MOUNT, PERFORATED ROLLED EDGE	132	$ 932.00
940WM-PR8	8' BENCH W/ BACK, 2" x 12" PLANKS, WALL MOUNT, PERFORATED ROLLED EDGE	156	$ 1,052.00
940WM-PT16	6' PARK BENCH W/ BACK, 2" x 10" PLANKS, WALL MOUNT, PRESSURE TREATED	72	$ 475.00
940WM-PT18	8' PARK BENCH W/ BACK, 2" x 10" PLANKS, WALL MOUNT, PRESSURE TREATED	84	$ 496.00
940WM-PT6	6' PARK BENCH W/ BACK, 2" x 4" PLANKS, WALL MOUNT, PRESSURE TREATED	82	$ 536.00
940WM-PT8	8' PARK BENCH W/ BACK, 2" x 4" PLANKS, WALL MOUNT, PRESSURE TREATED	97	$ 586.00
940WM-T16	6' PARK BENCH W/ BACK, 2" x 10" PLANKS, WALL MOUNT, REDWOOD STAIN	72	$ 498.00
940WM-T18	8' PARK BENCH W/ BACK, 2" x 10" PLANKS, WALL MOUNT, REDWOOD STAIN	84	$ 545.00
940WM-T6	6' PARK BENCH W/ BACK, 2" x 4" PLANKS, WALL MOUNT, REDWOOD STAIN	79	$ 585.00
940WM-T8	8' PARK BENCH W/ BACK, 2" x 4" PLANKS, WALL MOUNT, REDWOOD STAIN	97	$ 631.00
940WM-U16	6' PARK BENCH W/ BACK, 2" x 10" PLANKS, WALL MOUNT, UNTREATED PINE	72	$ 434.00
940WM-U18	8' PARK BENCH W/ BACK, 2" x 10" PLANKS, WALL MOUNT, UNTREATED PINE	84	$ 448.00
940WM-U6	6' PARK BENCH W/ BACK, 2" x 4" PLANKS, WALL MOUNT, UNTREATED PINE	82	$ 491.00
940WM-U8	8' PARK BENCH W/ BACK, 2" x 4" PLANKS, WALL MOUNT, UNTREATED PINE	97	$ 536.00
940WM-V10	10' PARK BENCH W/ BACK, 2" x 12" PLANKS, WALL MOUNT, DIAMOND	159	$ 1,166.00
940WM-V15	15' PARK BENCH W/ BACK, 2" x 12" PLANKS, WALL MOUNT, DIAMOND	260	$ 1,585.00
940WM-V6	6' BENCH W/ BACK, 2" x 12" PLANKS, WALL MOUNT, DIAMOND	94	$ 808.00
940WM-V8	8' BENCH W/ BACK, 2" x 12" PLANKS, WALL MOUNT, DIAMOND	115	$ 827.00
940WM-VR6	6' BENCH W/ BACK, 2" x 12" PLANKS, WALL MOUNT, DIAMOND ROLLED EDGE	109	$ 857.00
940WM-VR8	8' BENCH W/ BACK, 2" x 12" PLANKS, WALL MOUNT, DIAMOND ROLLED EDGE	133	$ 950.00
942P-A6	6' PARK BENCH W/OUT BACK, 2" x 10", PORTABLE, ALUMINUM	39	$ 500.00
942P-A8	8' PARK BENCH W/OUT BACK, 2" x 10", PORTABLE, ALUMINUM	44	$ 581.00
942P-BRN6	6' PARK BENCH W/OUT BACK, 2" x 10" PLANKS, PORTABLE, BROWN RECYCLED PLASTIC	52	$ 533.00
942P-BRN8	8' PARK BENCH W/OUT BACK, 2" x 10" PLANKS, PORTABLE, BROWN RECYCLED PLASTIC	62	$ 736.00
942P-CDR6	6' PARK BENCH W/OUT BACK, 2" x 10" PLANKS, PORTABLE, CEDAR RECYCLED PLASTIC	52	$ 533.00
942P-CDR8	8' PARK BENCH W/OUT BACK, 2" x 10" PLANKS, PORTABLE, CEDAR RECYCLED PLASTIC	62	$ 736.00
942P-DP10	10' DELUXE BENCH W/OUT BACK, 2" x 15" PLANKS, PORTABLE, PERFORATED	128	$ 908.00
942P-DP15	15' DELUXE BENCH W/OUT BACK, 2" x 15" PLANKS, PORTABLE, PERFORATED	164	$ 1,193.00
942P-DP6	6' DELUXE BENCH W/OUT BACK, 2" x 15" PLANKS, PORTABLE, PERFORATED	90	$ 695.00
942P-DP8	8' DELUXE BENCH W/OUT BACK, 2" x 15" PLANKS, PORTABLE, PERFORATED	100	$ 749.00
942P-DV10	10' DELUXE BENCH W/OUT BACK, 2" x 15" PLANKS, PORTABLE, DIAMOND	125	$ 838.00
942P-DV15	15' DELUXE BENCH W/OUT BACK, 2" x 15" PLANKS, PORTABLE, DIAMOND	160	$ 1,096.00
942P-DV6	6' DELUXE BENCH W/OUT BACK, 2" x 15" PLANKS, PORTABLE, DIAMOND	80	$ 635.00
942P-DV8	8' DELUXE BENCH W/OUT BACK, 2" x 15" PLANKS, PORTABLE, DIAMOND	60	$ 677.00
942P-F6	6' PORTABLE FRAME ONLY - 942 BENCH W/OUT BACK	25	$ 246.00
942P-F8	8' PORTABLE FRAME ONLY - 942 BENCH W/OUT BACK	27	$ 246.00
942P-FV	6' & 8' PORTABLE FRAME ONLY - 942 PARK BENCH W/OUT BACK	22	$ 245.00
942P-GRN6	6' PARK BENCH W/OUT BACK, 2" x 10" PLANKS, PORTABLE, GREEN RECYCLED PLASTIC	52	$ 533.00
942P-GRN8	8' PARK BENCH W/OUT BACK, 2" x 10" PLANKS, PORTABLE, GREEN RECYCLED PLASTIC	62	$ 736.00
942P-GRY6	6' PARK BENCH W/OUT BACK, 2" x 10" PLANKS, PORTABLE, GRAY RECYCLED PLASTIC	52	$ 533.00
942P-GRY8	8' PARK BENCH W/OUT BACK, 2" x 10" PLANKS, PORTABLE, GRAY RECYCLED PLASTIC	62	$ 736.00

UltraSite Amenities
2024 OMNIA Contract Discount: 6%

Part No.	Description	Weight	MSRP*
942P-P10	10' PARK BENCH W/OUT BACK, 2" x 12" PLANKS, PORTABLE, PERFORATED	107	$ 781.00
942P-P15	15' PARK BENCH W/OUT BACK, 2" x 12" PLANKS, PORTABLE, PERFORATED	144	$ 1,020.00
942P-P6	6' PARK BENCH W/OUT BACK, 2" x 12" PLANKS, PORTABLE, PERFORATED	70	$ 579.00
942P-P8	8' PARK BENCH W/OUT BACK, 2" x 12" PLANKS, PORTABLE, PERFORATED	83	$ 631.00
942P-PR6	6' PARK BENCH W/OUT BACK, 2" x 12" PLANKS, PORTABLE, PERFORATED ROLLED EDGE	73	$ 619.00
942P-PR8	8' PARK BENCH W/OUT BACK, 2" x 12" PLANKS, PORTABLE, PERFORATED ROLLED EDGE	86	$ 677.00
942P-PT6	6' PARK BENCH W/OUT BACK, 2" x 10" PLANKS, PORTABLE, PRESSURE TREATED	35	$ 322.00
942P-PT8	8' PARK BENCH W/OUT BACK, 2" x 10" PLANKS, PORTABLE, PRESSURE TREATED	41	$ 331.00
942P-SR6	6' BENCH W/OUT BACK, SLAT ROLLED, PORTABLE, PC FRAME	75	$ 720.00
942P-SR8	8' BENCH W/OUT BACK, SLAT ROLLED, PORTABLE, PC FRAME	85	$ 756.00
942P-T6	6' PARK BENCH W/OUT BACK, 2" x 10" PLANKS, PORTABLE, REDWOOD STAIN	35	$ 347.00
942P-T8	8' PARK BENCH W/OUT BACK, 2" x 10" PLANKS, PORTABLE, REDWOOD STAIN	41	$ 369.00
942P-U6	6' PARK BENCH W/OUT BACK, 2" x 10" PLANKS, PORTABLE, UNTREATED PINE	35	$ 301.00
942P-U8	8' PARK BENCH W/OUT BACK, 2" x 10" PLANKS, PORTABLE, UNTREATED PINE	41	$ 308.00
942P-V10	10' PARK BENCH W/OUT BACK, 2" x 12" PLANKS, PORTABLE, DIAMOND	98	$ 722.00
942P-V15	15' PARK BENCH W/OUT BACK, 2" x 12" PLANKS, PORTABLE, DIAMOND	137	$ 922.00
942P-V6	6' PARK BENCH W/OUT BACK, 2" x 12" PLANKS, PORTABLE, DIAMOND	49	$ 522.00
942P-V8	8' PARK BENCH W/OUT BACK, 2" x 12" PLANKS, PORTABLE, DIAMOND	59	$ 572.00
942P-VR6	6' PARK BENCH W/OUT BACK, 2" x 12" PLANKS, PORTABLE, DIAMOND ROLLED EDGE	61	$ 555.00
942P-VR8	8' PARK BENCH W/OUT BACK, 2" x 12" PLANKS, PORTABLE, DIAMOND ROLLED EDGE	74	$ 617.00
942S-A6	6' PARK BENCH W/OUT BACK, 2" x 10", INGROUND, ALUMINUM	39	$ 500.00
942S-A8	8' PARK BENCH W/OUT BACK, 2" x 10", INGROUND, ALUMINUM	44	$ 581.00
942S-BRN6	6' PARK BENCH W/OUT BACK, 2" x 10" PLANKS, INGROUND, BROWN RECYCLED PLASTIC	52	$ 533.00
942S-BRN8	8' PARK BENCH W/OUT BACK, 2" x 10" PLANKS, INGROUND, BROWN RECYCLED PLASTIC	62	$ 736.00
942S-CDR6	6' PARK BENCH W/OUT BACK, 2" x 10" PLANKS, INGROUND, CEDAR RECYCLED PLASTIC	52	$ 533.00
942S-CDR8	8' PARK BENCH W/OUT BACK, 2" x 10" PLANKS, INGROUND, CEDAR RECYCLED PLASTIC	62	$ 736.00
942S-DP10	10' DELUXE BENCH W/OUT BACK, 2" x 15" PLANKS, INGROUND, PERFORATED	128	$ 908.00
942S-DP15	15' DELUXE BENCH W/OUT BACK, 2" x 15" PLANKS, INGROUND, PERFORATED	164	$ 1,193.00
942S-DP6	6' DELUXE BENCH W/OUT BACK, 2" x 15" PLANKS, INGROUND, PERFORATED	90	$ 695.00
942S-DP8	8' DELUXE BENCH W/OUT BACK, 2" x 15" PLANKS, INGROUND, PERFORATED	100	$ 749.00
942S-DV10	10' DELUXE BENCH W/OUT BACK, 2" x 15" PLANKS, INGROUND, DIAMOND	125	$ 838.00
942S-DV15	15' DELUXE BENCH W/OUT BACK, 2" x 15" PLANKS, INGROUND, DIAMOND	160	$ 1,096.00
942S-DV6	6' DELUXE BENCH W/OUT BACK, 2" x 15" PLANKS, INGROUND, DIAMOND	80	$ 635.00
942S-DV8	8' DELUXE BENCH W/OUT BACK, 2" x 15" PLANKS, INGROUND, DIAMOND	60	$ 677.00
942S-F	6' & 8' INGROUND FRAME ONLY - 942 BENCH W/OUT BACK	17	$ 246.00
942S-FV	6' & 8' INGROUND FRAME ONLY - 942 PARK BENCH W/OUT BACK	22	$ 245.00
942S-GRN6	6' PARK BENCH W/OUT BACK, 2" x 10" PLANKS, INGROUND, GREEN RECYCLED PLASTIC	52	$ 533.00
942S-GRN8	8' PARK BENCH W/OUT BACK, 2" x 10" PLANKS, INGROUND, GREEN RECYCLED PLASTIC	62	$ 736.00
942S-GRY6	6' PARK BENCH W/OUT BACK, 2" x 10" PLANKS, INGROUND, GRAY RECYCLED PLASTIC	52	$ 533.00
942S-GRY8	8' PARK BENCH W/OUT BACK, 2" x 10" PLANKS, INGROUND, GRAY RECYCLED PLASTIC	62	$ 736.00
942SM-A6	6' PARK BENCH W/OUT BACK, 2" x 10", SURFACE MOUNT, ALUMINUM	39	$ 500.00
942SM-A8	8' PARK BENCH W/OUT BACK, 2" x 10", SURFACE MOUNT, ALUMINUM	44	$ 581.00
942SM-BRN6	6' PARK BENCH W/OUT BACK, 2" x 10" PLANKS, SURFACE MOUNT, BROWN RECYCLED PLASTIC	52	$ 533.00
942SM-BRN8	8' PARK BENCH W/OUT BACK, 2" x 10" PLANKS, SURFACE MOUNT, BROWN RECYCLED PLASTIC	62	$ 736.00
942SM-CDR6	6' PARK BENCH W/OUT BACK, 2" x 10" PLANKS, SURFACE MOUNT, CEDAR RECYCLED PLASTIC	52	$ 533.00
942SM-CDR8	8' PARK BENCH W/OUT BACK, 2" x 10" PLANKS, SURFACE MOUNT, CEDAR RECYCLED PLASTIC	62	$ 736.00
942SM-DP10	10' DELUXE BENCH W/OUT BACK, 2" x 15" PLANKS, SURFACE MOUNT, PERFORATED	128	$ 908.00
942SM-DP15	15' DELUXE BENCH W/OUT BACK, 2" x 15" PLANKS, SURFACE MOUNT, PERFORATED	164	$ 1,193.00
942SM-DP6	6' DELUXE BENCH W/OUT BACK, 2" x 15" PLANKS, SURFACE MOUNT, PERFORATED	90	$ 695.00
942SM-DP8	8' DELUXE BENCH W/OUT BACK, 2" x 15" PLANKS, SURFACE MOUNT, PERFORATED	100	$ 749.00
942SM-DV10	10' DELUXE BENCH W/OUT BACK, 2" x 15" PLANKS, SURFACE MOUNT, DIAMOND	125	$ 838.00
942SM-DV15	15' DELUXE BENCH W/OUT BACK, 2" x 15" PLANKS, SURFACE MOUNT, DIAMOND	160	$ 1,096.00
942SM-DV6	6' DELUXE BENCH W/OUT BACK, 2" x 15" PLANKS, SURFACE MOUNT, DIAMOND	80	$ 635.00
942SM-DV8	8' DELUXE BENCH W/OUT BACK, 2" x 15" PLANKS, SURFACE MOUNT, DIAMOND	60	$ 677.00
942SM-F	6' & 8' SURFACE MOUNT FRAME ONLY - 942 BENCH W/OUT BACK	16	$ 235.00
942SM-FV	6' & 8' SURFACE MOUNT FRAME ONLY - 942 PARK BENCH W/OUT BACK	22	$ 245.00
942SM-GRN6	6' PARK BENCH W/OUT BACK, 2" x 10" PLANKS, SURFACE MOUNT, GREEN RECYCLED PLASTIC	52	$ 533.00
942SM-GRN8	8' PARK BENCH W/OUT BACK, 2" x 10" PLANKS, SURFACE MOUNT, GREEN RECYCLED PLASTIC	62	$ 736.00
942SM-GRY6	6' PARK BENCH W/OUT BACK, 2" x 10" PLANKS, SURFACE MOUNT, GRAY RECYCLED PLASTIC	52	$ 533.00
942SM-GRY8	8' PARK BENCH W/OUT BACK, 2" x 10" PLANKS, SURFACE MOUNT, GRAY RECYCLED PLASTIC	62	$ 736.00
942SM-P10	10' PARK BENCH W/OUT BACK, 2" x 12" PLANKS, SURFACE MOUNT, PERFORATED	107	$ 781.00
942SM-P15	15' PARK BENCH W/OUT BACK, 2" x 12" PLANKS, SURFACE MOUNT, PERFORATED	144	$ 1,020.00

UltraSite Amenities
2024 OMNIA Contract Discount: 6%

Part No.	Description	Weight	MSRP*
942SM-P6	6' PARK BENCH W/OUT BACK, 2" x 12" PLANKS, SURFACE MOUNT, PERFORATED	70	$ 579.00
942SM-P8	8' PARK BENCH W/OUT BACK, 2" x 12" PLANKS, SURFACE MOUNT, PERFORATED	83	$ 631.00
942SM-PR6	6' PARK BENCH W/OUT BACK, 2" x 12" PLANKS, SURFACE MOUNT, PERFORATED ROLLED EDGE	73	$ 619.00
942SM-PR8	8' PARK BENCH W/OUT BACK, 2" x 12" PLANKS, SURFACE MOUNT, PERFORATED ROLLED EDGE	86	$ 677.00
942SM-PT6	6' PARK BENCH W/OUT BACK, 2" x 10" PLANKS, SURFACE MOUNT, PRESSURE TREATED	35	$ 322.00
942SM-PT8	8' PARK BENCH W/OUT BACK, 2" x 10" PLANKS, SURFACE MOUNT, PRESSURE TREATED	41	$ 331.00
942SM-SR6	6' BENCH W/OUT BACK, SLAT ROLLED, SURFACE MOUNT, PC FRAME	75	$ 720.00
942SM-SR8	8' BENCH W/OUT BACK, SLAT ROLLED, SURFACE MOUNT, PC FRAME	85	$ 756.00
942SM-T6	6' PARK BENCH W/OUT BACK, 2" x 10" PLANKS, SURFACE MOUNT, REDWOOD STAIN	35	$ 347.00
942SM-T8	8' PARK BENCH W/OUT BACK, 2" x 10" PLANKS, SURFACE MOUNT, REDWOOD STAIN	41	$ 369.00
942SM-U6	6' PARK BENCH W/OUT BACK, 2" x 10" PLANKS, SURFACE MOUNT, UNTREATED PINE	35	$ 301.00
942SM-U8	8' PARK BENCH W/OUT BACK, 2" x 10" PLANKS, SURFACE MOUNT, UNTREATED PINE	41	$ 308.00
942SM-V10	10' PARK BENCH W/OUT BACK, 2" x 12" PLANKS, SURFACE MOUNT, DIAMOND	98	$ 722.00
942SM-V15	15' PARK BENCH W/OUT BACK, 2" x 12" PLANKS, SURFACE MOUNT, DIAMOND	137	$ 922.00
942SM-V6	6' PARK BENCH W/OUT BACK, 2" x 12" PLANKS, SURFACE MOUNT, DIAMOND	49	$ 522.00
942SM-V8	8' PARK BENCH W/OUT BACK, 2" x 12" PLANKS, SURFACE MOUNT, DIAMOND	59	$ 572.00
942SM-VR6	6' PARK BENCH W/OUT BACK, 2" x 12" PLANKS, SURFACE MOUNT, DIAMOND ROLLED EDGE	61	$ 555.00
942SM-VR8	8' PARK BENCH W/OUT BACK, 2" x 12" PLANKS, SURFACE MOUNT, DIAMOND ROLLED EDGE	74	$ 617.00
942S-P10	10' PARK BENCH W/OUT BACK, 2" x 12" PLANKS, INGROUND, PERFORATED	107	$ 781.00
942S-P15	15' PARK BENCH W/OUT BACK, 2" x 12" PLANKS, INGROUND, PERFORATED	144	$ 1,020.00
942S-P6	6' PARK BENCH W/OUT BACK, 2" x 12" PLANKS, INGROUND, PERFORATED	70	$ 579.00
942S-P8	8' PARK BENCH W/OUT BACK, 2" x 12" PLANKS, INGROUND, PERFORATED	83	$ 631.00
942S-PR6	6' PARK BENCH W/OUT BACK, 2" x 12" PLANKS, INGROUND, PERFORATED ROLLED EDGE	73	$ 619.00
942S-PR8	8' PARK BENCH W/OUT BACK, 2" x 12" PLANKS, INGROUND, PERFORATED ROLLED EDGE	86	$ 677.00
942S-PT6	6' PARK BENCH W/OUT BACK, 2" x 10" PLANKS, INGROUND, PRESSURE TREATED	35	$ 322.00
942S-PT8	8' PARK BENCH W/OUT BACK, 2" x 10" PLANKS, INGROUND, PRESSURE TREATED	41	$ 331.00
942S-SR6	6' BENCH W/OUT BACK, SLAT ROLLED, INGROUND MOUNT, PC FRAME	75	$ 720.00
942S-SR8	8' BENCH W/OUT BACK, SLAT ROLLED, INGROUND MOUNT, PC FRAME	85	$ 756.00
942S-T6	6' PARK BENCH W/OUT BACK, 2" x 10" PLANKS, INGROUND, REDWOOD STAIN	35	$ 347.00
942S-T8	8' PARK BENCH W/OUT BACK, 2" x 10" PLANKS, INGROUND, REDWOOD STAIN	41	$ 369.00
942S-U6	6' PARK BENCH W/OUT BACK, 2" x 10" PLANKS, INGROUND, UNTREATED PINE	35	$ 301.00
942S-U8	8' PARK BENCH W/OUT BACK, 2" x 10" PLANKS, INGROUND, UNTREATED PINE	41	$ 308.00
942S-V10	10' PARK BENCH W/OUT BACK, 2" x 12" PLANKS, INGROUND, DIAMOND	98	$ 722.00
942S-V15	15' PARK BENCH W/OUT BACK, 2" x 12" PLANKS, INGROUND, DIAMOND	137	$ 922.00
942S-V6	6' PARK BENCH W/OUT BACK, 2" x 12" PLANKS, INGROUND, DIAMOND	49	$ 522.00
942S-V8	8' PARK BENCH W/OUT BACK, 2" x 12" PLANKS, INGROUND, DIAMOND	59	$ 572.00
942S-VR6	6' PARK BENCH W/OUT BACK, 2" x 12" PLANKS, INGROUND, DIAMOND ROLLED EDGE	61	$ 555.00
942S-VR8	8' PARK BENCH W/OUT BACK, 2" x 12" PLANKS, INGROUND, DIAMOND ROLLED EDGE	74	$ 617.00
942WM-A6	6' PARK BENCH W/OUT BACK, 2" x 10", WALL MOUNT, ALUMINUM	39	$ 500.00
942WM-A8	8' PARK BENCH W/OUT BACK, 2" x 10", WALL MOUNT, ALUMINUM	44	$ 581.00
942WM-BRN6	6' PARK BENCH W/OUT BACK, 2" x 10" PLANKS, WALL MOUNT, BROWN RECYCLED PLASTIC	52	$ 533.00
942WM-BRN8	8' PARK BENCH W/OUT BACK, 2" x 10" PLANKS, WALL MOUNT, BROWN RECYCLED PLASTIC	62	$ 736.00
942WM-CDR6	6' PARK BENCH W/OUT BACK, 2" x 10" PLANKS, WALL MOUNT, CEDAR RECYCLED PLASTIC	52	$ 533.00
942WM-CDR8	8' PARK BENCH W/OUT BACK, 2" x 10" PLANKS, WALL MOUNT, CEDAR RECYCLED PLASTIC	62	$ 736.00
942WM-DP10	10' DELUXE BENCH W/OUT BACK, 2" x 15" PLANKS, WALL MOUNT, PERFORATED	128	$ 908.00
942WM-DP15	15' DELUXE BENCH W/OUT BACK, 2" x 15" PLANKS, WALL MOUNT, PERFORATED	164	$ 1,193.00
942WM-DP6	6' DELUXE BENCH W/OUT BACK, 2" x 15" PLANKS, WALL MOUNT, PERFORATED	90	$ 695.00
942WM-DP8	8' DELUXE BENCH W/OUT BACK, 2" x 15" PLANKS, WALL MOUNT, PERFORATED	100	$ 749.00
942WM-DV10	10' DELUXE BENCH W/OUT BACK, 2" x 15" PLANKS, WALL MOUNT, DIAMOND	125	$ 838.00
942WM-DV15	15' DELUXE BENCH W/OUT BACK, 2" x 15" PLANKS, WALL MOUNT, DIAMOND	160	$ 1,096.00
942WM-DV6	6' DELUXE BENCH W/OUT BACK, 2" x 15" PLANKS, WALL MOUNT, DIAMOND	80	$ 635.00
942WM-DV8	8' DELUXE BENCH W/OUT BACK, 2" x 15" PLANKS, WALL MOUNT, DIAMOND	60	$ 677.00
942WM-F	6' & 8' WALL MOUNT FRAME ONLY - 942 BENCH W/OUT BACK	16	$ 235.00
942WM-FV	6' & 8' WALL MOUNT FRAME ONLY - 942 PARK BENCH W/OUT BACK	22	$ 245.00
942WM-GRN6	6' PARK BENCH W/OUT BACK, 2" x 10" PLANKS, WALL MOUNT, GREEN RECYCLED PLASTIC	52	$ 533.00
942WM-GRN8	8' PARK BENCH W/OUT BACK, 2" x 10" PLANKS, WALL MOUNT, GREEN RECYCLED PLASTIC	62	$ 736.00
942WM-GRY6	6' PARK BENCH W/OUT BACK, 2" x 10" PLANKS, WALL MOUNT, GRAY RECYCLED PLASTIC	52	$ 533.00
942WM-GRY8	8' PARK BENCH W/OUT BACK, 2" x 10" PLANKS, WALL MOUNT, GRAY RECYCLED PLASTIC	62	$ 736.00
942WM-P10	10' PARK BENCH W/OUT BACK, 2" x 12" PLANKS, WALL MOUNT, PERFORATED	107	$ 781.00
942WM-P15	15' PARK BENCH W/OUT BACK, 2" x 12" PLANKS, WALL MOUNT, PERFORATED	144	$ 1,020.00
942WM-P6	6' BENCH W/OUT BACK, 2" x 12" PLANKS, WALL MOUNT, PERFORATED	70	$ 579.00
942WM-P8	8' PARK BENCH W/OUT BACK, 2" x 12" PLANKS, WALL MOUNT, PERFORATED	83	$ 631.00

UltraSite Amenities
2024 OMNIA Contract Discount: 6%

Part No.	Description	Weight	MSRP*
942WM-PR6	6' BENCH W/OUT BACK, 2" x 12" PLANKS, WALL MOUNT, PERFORATED ROLLED EDGE	73	$ 619.00
942WM-PR8	8' PARK BENCH W/OUT BACK, 2" x 12" PLANKS, WALL MOUNT, PERFORATED ROLLED EDGE	86	$ 677.00
942WM-PT6	6' PARK BENCH W/OUT BACK, 2" x 10" PLANKS, WALL MOUNT, PRESSURE TREATED	35	$ 322.00
942WM-PT8	8' PARK BENCH W/OUT BACK, 2" x 10" PLANKS, WALL MOUNT, PRESSURE TREATED	41	$ 331.00
942WM-T6	6' PARK BENCH W/OUT BACK, 2" x 10" PLANKS, WALL MOUNT, REDWOOD STAIN	35	$ 347.00
942WM-T8	8' PARK BENCH W/OUT BACK, 2" x 10" PLANKS, WALL MOUNT, REDWOOD STAIN	41	$ 369.00
942WM-U6	6' PARK BENCH W/OUT BACK, 2" x 10" PLANKS, WALL MOUNT, UNTREATED PINE	35	$ 301.00
942WM-U8	8' PARK BENCH W/OUT BACK, 2" x 10" PLANKS, WALL MOUNT, UNTREATED PINE	41	$ 308.00
942WM-V10	10' PARK BENCH W/OUT BACK, 2" x 12" PLANKS, WALL MOUNT, DIAMOND	98	$ 722.00
942WM-V15	15' PARK BENCH W/OUT BACK, 2" x 12" PLANKS, WALL MOUNT, DIAMOND	137	$ 922.00
942WM-V6	6' BENCH W/OUT BACK, 2" x 12" PLANKS, WALL MOUNT, DIAMOND	49	$ 522.00
942WM-V8	8' PARK BENCH W/OUT BACK, 2" x 12" PLANKS, WALL MOUNT, DIAMOND	59	$ 572.00
942WM-VR6	6' BENCH W/OUT BACK, 2" x 12" PLANKS, WALL MOUNT, DIAMOND ROLLED EDGE	61	$ 555.00
942WM-VR8	8' PARK BENCH W/OUT BACK, 2" x 12" PLANKS, WALL MOUNT, DIAMOND ROLLED EDGE	74	$ 617.00
94-HS6	6' AUGUSTA BENCH W/OUT BACK, SIDE ARMRESTS, HORIZONTAL SLAT - PC	195	$ 1,767.00
94N-HS6	6' AUGUSTA BENCH W/OUT BACK, NO ARMRESTS, HORIZONTAL SLAT - PC	185	$ 1,471.00
950P-FB4	4' CAPRI BENCH, PORTABLE, FIESTA	81	$ 1,024.00
950P-FB6	6' CAPRI BENCH, PORTABLE, FIESTA	106	$ 1,131.00
950P-FB8	8' CAPRI BENCH, PORTABLE, FIESTA	131	$ 1,329.00
950P-P4	4' CAPRI BENCH, PORTABLE, PERFORATED	81	$ 1,024.00
950P-P6	6' CAPRI BENCH, PORTABLE, PERFORATED	106	$ 1,090.00
950P-P8	8' CAPRI BENCH, PORTABLE, PERFORATED	131	$ 1,329.00
950P-S4	4' CAPRI BENCH, PORTABLE, SLAT	81	$ 1,024.00
950P-S6	6' CAPRI BENCH, PORTABLE, SLAT	106	$ 1,090.00
950P-S8	8' CAPRI BENCH, PORTABLE, SLAT	131	$ 1,329.00
950P-V4	4' CAPRI BENCH, PORTABLE, DIAMOND	82	$ 819.00
950P-V6	6' CAPRI BENCH, PORTABLE, DIAMOND	96	$ 983.00
950P-V8	8' CAPRI BENCH, PORTABLE, DIAMOND	110	$ 1,150.00
950P-W4	4' CAPRI BENCH, PORTABLE, WAVE	81	$ 1,024.00
950P-W6	6' CAPRI BENCH, PORTABLE, WAVE	106	$ 1,090.00
950P-W8	8' CAPRI BENCH, PORTABLE, WAVE	131	$ 1,329.00
950S-FB4	4' CAPRI BENCH, INGROUND, FIESTA	81	$ 1,024.00
950S-FB6	6' CAPRI BENCH, INGROUND, FIESTA	106	$ 1,131.00
950S-FB8	8' CAPRI BENCH, INGROUND, FIESTA	131	$ 1,329.00
950SM-FB4	4' CAPRI BENCH, SURFACE MOUNT, FIESTA	81	$ 1,024.00
950SM-FB6	6' CAPRI BENCH, SURFACE MOUNT, FIESTA	106	$ 1,131.00
950SM-FB8	8' CAPRI BENCH, SURFACE MOUNT, FIESTA	131	$ 1,329.00
950SM-P4	4' CAPRI BENCH, SURFACE MOUNT, PERFORATED	81	$ 1,024.00
950SM-P6	6' CAPRI BENCH, SURFACE MOUNT, PERFORATED	106	$ 1,090.00
950SM-P8	8' CAPRI BENCH, SURFACE MOUNT, PERFORATED	131	$ 1,329.00
950SM-S4	4' CAPRI BENCH, SURFACE MOUNT, SLAT	81	$ 1,024.00
950SM-S6	6' CAPRI BENCH, SURFACE MOUNT, SLAT	106	$ 1,090.00
950SM-S8	8' CAPRI BENCH, SURFACE MOUNT, SLAT	131	$ 1,329.00
950SM-V4	4' CAPRI BENCH, SURFACE MOUNT, DIAMOND	82	$ 819.00
950SM-V6	6' CAPRI BENCH, SURFACE MOUNT, DIAMOND	96	$ 983.00
950SM-V8	8' CAPRI BENCH, SURFACE MOUNT, DIAMOND	110	$ 1,150.00
950SM-W4	4' CAPRI BENCH, SURFACE MOUNT, WAVE	81	$ 1,024.00
950SM-W6	6' CAPRI BENCH, SURFACE MOUNT, WAVE	106	$ 1,090.00
950SM-W8	8' CAPRI BENCH, SURFACE MOUNT, WAVE	131	$ 1,329.00
950S-P4	4' CAPRI BENCH, INGROUND, PERFORATED	81	$ 1,024.00
950S-P6	6' CAPRI BENCH, INGROUND, PERFORATED	106	$ 1,090.00
950S-P8	8' CAPRI BENCH, INGROUND, PERFORATED	131	$ 1,329.00
950S-S4	4' CAPRI BENCH, INGROUND, SLAT	81	$ 1,024.00
950S-S6	6' CAPRI BENCH, INGROUND, SLAT	106	$ 1,090.00
950S-S8	8' CAPRI BENCH, INGROUND, SLAT	131	$ 1,329.00
950S-V4	4' CAPRI BENCH, INGROUND, DIAMOND	82	$ 819.00
950S-V6	6' CAPRI BENCH, INGROUND, DIAMOND	96	$ 983.00
950S-V8	8' CAPRI BENCH, INGROUND, DIAMOND	110	$ 1,150.00
950S-W4	4' CAPRI BENCH, INGROUND, WAVE	81	$ 1,024.00
950S-W6	6' CAPRI BENCH, INGROUND, WAVE	106	$ 1,090.00
950S-W8	8' CAPRI BENCH, INGROUND, WAVE	131	$ 1,329.00
952S-BRN36	6' RECYCLED BROWN BENCH WITHOUT BACK - 3 X 4 PLANKS, INGROUND	135	$ 746.00

UltraSite Amenities
2024 OMNIA Contract Discount: 6%

Part No.	Description	Weight	MSRP*
952S-BRN38	8' RECYCLED BROWN BENCH WITHOUT BACK - 3 X 4 PLANKS, INGROUND	170	$ 873.00
952S-BRN46	6' RECYCLED BROWN BENCH WITHOUT BACK - 4 X 4 PLANKS, INGROUND	165	$ 859.00
952S-BRN48	8' RECYCLED BROWN BENCH WITHOUT BACK - 4 X 4 PLANKS, INGROUND	205	$ 1,003.00
952S-BRN6	6' RECYCLED BROWN BENCH WITHOUT BACK - 2 X 4 PLANKS, INGROUND	105	$ 622.00
952S-BRN8	8' RECYCLED BROWN BENCH WITHOUT BACK - 2 X 4 PLANKS, INGROUND	125	$ 727.00
952S-CDR36	6' RECYCLED CEDAR BENCH WITHOUT BACK - 3 X 4 PLANKS, INGROUND	135	$ 746.00
952S-CDR38	8' RECYCLED CEDAR BENCH WITHOUT BACK - 3 X 4 PLANKS, INGROUND	170	$ 873.00
952S-CDR46	6' RECYCLED CEDAR BENCH WITHOUT BACK - 4 X 4 PLANKS, INGROUND	165	$ 859.00
952S-CDR48	8' RECYCLED CEDAR BENCH WITHOUT BACK - 4 X 4 PLANKS, INGROUND	205	$ 1,003.00
952S-CDR6	6' RECYCLED CEDAR BENCH WITHOUT BACK - 2 X 4 PLANKS, INGROUND	105	$ 622.00
952S-CDR8	8' RECYCLED CEDAR BENCH WITHOUT BACK - 2 X 4 PLANKS, INGROUND	125	$ 727.00
952S-GRN36	6' RECYCLED GREEN BENCH WITHOUT BACK - 3 X 4 PLANKS, INGROUND	135	$ 746.00
952S-GRN38	8' RECYCLED GREEN BENCH WITHOUT BACK - 3 X 4 PLANKS, INGROUND	170	$ 873.00
952S-GRN46	6' RECYCLED GREEN BENCH WITHOUT BACK - 4 X 4 PLANKS, INGROUND	165	$ 859.00
952S-GRN48	8' RECYCLED GREEN BENCH WITHOUT BACK - 4 X 4 PLANKS, INGROUND	205	$ 1,003.00
952S-GRN6	6' RECYCLED GREEN BENCH WITHOUT BACK - 2 X 4 PLANKS, INGROUND	105	$ 622.00
952S-GRN8	8' RECYCLED GREEN BENCH WITHOUT BACK - 2 X 4 PLANKS, INGROUND	125	$ 727.00
952S-GRY36	6' RECYCLED GRAY BENCH WITHOUT BACK - 3 X 4 PLANKS, INGROUND	135	$ 746.00
952S-GRY38	8' RECYCLED GRAY BENCH WITHOUT BACK - 3 X 4 PLANKS, INGROUND	170	$ 873.00
952S-GRY46	6' RECYCLED GRAY BENCH WITHOUT BACK - 4 X 4 PLANKS, INGROUND	165	$ 859.00
952S-GRY48	8' RECYCLED GRAY BENCH WITHOUT BACK - 4 X 4 PLANKS, INGROUND	205	$ 1,003.00
952S-GRY6	6' RECYCLED GRAY BENCH WITHOUT BACK - 2 X 4 PLANKS, INGROUND	105	$ 622.00
952S-GRY8	8' RECYCLED GRAY BENCH WITHOUT BACK - 2 X 4 PLANKS, INGROUND	125	$ 727.00
952SM-BRN36	6' RECYCLED BROWN BENCH WITHOUT BACK - 3 X 4 PLANKS., SURFACE MOUNT	130	$ 746.00
952SM-BRN38	8' RECYCLED BROWN BENCH WITHOUT BACK - 3 X 4 PLANKS, SURFACE MOUNT	165	$ 873.00
952SM-BRN46	6' RECYCLED BROWN BENCH WITHOUT BACK - 4 X 4 PLANKS., SURFACE MOUNT	160	$ 859.00
952SM-BRN48	8' RECYCLED BROWN BENCH WITHOUT BACK - 4 X 4 PLANKS, SURFACE MOUNT	200	$ 1,003.00
952SM-BRN6	6' RECYCLED BROWN BENCH WITHOUT BACK - 2 X 4 PLANKS., SURFACE MOUNT	100	$ 622.00
952SM-BRN8	8' RECYCLED BROWN BENCH WITHOUT BACK - 2 X 4 PLANKS, SURFACE MOUNT	120	$ 727.00
952SM-CDR36	6' RECYCLED CEDAR BENCH WITHOUT BACK - 3 X 4 PLANKS, SURFACE MOUNT	130	$ 746.00
952SM-CDR38	8' RECYCLED CEDAR BENCH WITHOUT BACK - 3 X 4 PLANKS, SURFACE MOUNT	165	$ 873.00
952SM-CDR46	6' RECYCLED CEDAR BENCH WITHOUT BACK - 4 X 4 PLANKS, SURFACE MOUNT	160	$ 859.00
952SM-CDR48	8' RECYCLED CEDAR BENCH WITHOUT BACK - 4 X 4 PLANKS, SURFACE MOUNT	200	$ 1,003.00
952SM-CDR6	6' RECYCLED CEDAR BENCH WITHOUT BACK - 2 X 4 PLANKS, SURFACE MOUNT	100	$ 622.00
952SM-CDR8	8' RECYCLED CEDAR BENCH WITHOUT BACK - 2 X 4 PLANKS, SURFACE MOUNT	120	$ 727.00
952SM-GRN36	6' RECYCLED GREEN BENCH WITHOUT BACK - 3 X 4 PLANKS, SURFACE MOUNT	130	$ 746.00
952SM-GRN38	8' RECYCLED GREEN BENCH WITHOUT BACK - 3 X 4 PLANKS, SURFACE MOUNT	165	$ 873.00
952SM-GRN46	6' RECYCLED GREEN BENCH WITHOUT BACK - 4 X 4 PLANKS, SURFACE MOUNT	160	$ 859.00
952SM-GRN48	8' RECYCLED GREEN BENCH WITHOUT BACK - 4 X 4 PLANKS, SURFACE MOUNT	200	$ 1,003.00
952SM-GRN6	6' RECYCLED GREEN BENCH WITHOUT BACK - 2 X 4 PLANKS, SURFACE MOUNT	100	$ 622.00
952SM-GRN8	8' RECYCLED GREEN BENCH WITHOUT BACK - 2 X 4 PLANKS, SURFACE MOUNT	120	$ 727.00
952SM-GRY36	6' RECYCLED GRAY BENCH WITHOUT BACK - 3 X 4 PLANKS, SURFACE MOUNT	130	$ 746.00
952SM-GRY38	8' RECYCLED GRAY BENCH WITHOUT BACK - 3 X 4 PLANKS, SURFACE MOUNT	165	$ 873.00
952SM-GRY46	6' RECYCLED GRAY BENCH WITHOUT BACK - 4 X 4 PLANKS, SURFACE MOUNT	160	$ 859.00
952SM-GRY48	8' RECYCLED GRAY BENCH WITHOUT BACK - 4 X 4 PLANKS, SURFACE MOUNT	200	$ 1,003.00
952SM-GRY6	6' RECYCLED GRAY BENCH WITHOUT BACK - 2 X 4 PLANKS, SURFACE MOUNT	100	$ 622.00
952SM-GRY8	8' RECYCLED GRAY BENCH WITHOUT BACK - 2 X 4 PLANKS, SURFACE MOUNT	120	$ 727.00
952SM-PT6	6' FLAT SLAT BENCH, 2" x 4" PLANKS, SURFACE MOUNT, PRESSURE TREATED	76	$ 338.00
952SM-PT8	8' FLAT SLAT BENCH, 2" x 4" PLANKS, SURFACE MOUNT, PRESSURE TREATED	86	$ 366.00
952SM-T6	6' FLAT SLAT BENCH, 2" x 4" PLANKS, SURFACE MOUNT, REDWOOD STAIN	76	$ 330.00
952SM-T8	8' FLAT SLAT BENCH, 2" x 4" PLANKS, SURFACE MOUNT, REDWOOD STAIN	86	$ 358.00
952SM-U6	6' FLAT SLAT BENCH, 2" x 4" PLANKS, SURFACE MOUNT, UNTREATED PINE	76	$ 303.00
952SM-U8	8' FLAT SLAT BENCH, 2" x 4" PLANKS, SURFACE MOUNT, UNTREATED PINE	86	$ 326.00
952S-PT6	6' FLAT SLAT BENCH, 2" x 4" PLANKS, INGROUND, PRESSURE TREATED	76	$ 338.00
952S-PT8	8' FLAT SLAT BENCH, 2" x 4" PLANKS, INGROUND, PRESSURE TREATED	86	$ 366.00
952S-T6	6' FLAT SLAT BENCH, 2" x 4" PLANKS, INGROUND, REDWOOD STAIN	76	$ 330.00
952S-T8	8' FLAT SLAT BENCH, 2" x 4" PLANKS, INGROUND, REDWOOD STAIN	86	$ 358.00
952S-U6	6' FLAT SLAT BENCH, 2" x 4" PLANKS, INGROUND, UNTREATED PINE	76	$ 303.00
952S-U8	8' FLAT SLAT BENCH, 2" x 4" PLANKS, INGROUND, UNTREATED PINE	86	$ 326.00
953-FB	FOOD COURT CHAIR, FIESTA	44	$ 594.00
953-P	FOOD COURT CHAIR, PERFORATED	42	$ 585.00
953-S	FOOD COURT CHAIR, SLAT	44	$ 594.00

UltraSite Amenities
2024 OMNIA Contract Discount: 6%

Part No.	Description	Weight	MSRP*
953-V	FOOD COURT CHAIR, DIAMOND	34	$ 548.00
953-W	FOOD COURT CHAIR, WAVE	44	$ 594.00
954AO-FB4	4' LEXINGTON ADD ON BENCH WITH BACK, FIESTA	160	$ 1,306.00
954AO-FB6	6' LEXINGTON ADD ON BENCH WITH BACK, FIESTA	180	$ 1,662.00
954AO-P4	4' LEXINGTON ADD ON BENCH WITH BACK, PERFORATED	148	$ 1,315.00
954AO-P6	6' LEXINGTON ADD ON BENCH WITH BACK, PERFORATED	158	$ 1,353.00
954AO-S4	4' LEXINGTON ADD ON BENCH WITH BACK, SLAT	160	$ 1,306.00
954AO-S6	6' LEXINGTON ADD ON BENCH WITH BACK, SLAT	180	$ 1,662.00
954AO-V4	4' LEXINGTON ADD ON BENCH WITH BACK, DIAMOND	140	$ 1,183.00
954AO-V6	6' LEXINGTON ADD ON BENCH WITH BACK, DIAMOND	150	$ 1,221.00
954AO-W4	4' LEXINGTON ADD ON BENCH WITH BACK, WAVE	160	$ 1,306.00
954AO-W6	6' LEXINGTON ADD ON BENCH WITH BACK, WAVE	180	$ 1,662.00
954-FB4	4' LEXINGTON BENCH WITH BACK, FIESTA	170	$ 1,465.00
954-FB6	6' LEXINGTON BENCH WITH BACK, FIESTA	190	$ 1,827.00
954-FB8	8' LEXINGTON BENCH WITH BACK, FIESTA	210	$ 2,197.00
954-P4	4' LEXINGTON BENCH WITH BACK, PERFORATED	158	$ 1,504.00
954-P6	6' LEXINGTON BENCH WITH BACK, PERFORATED	170	$ 1,555.00
954-P8	8' LEXINGTON BENCH WITH BACK, PERFORATED	190	$ 1,606.00
954-S4	4' LEXINGTON BENCH WITH BACK, SLAT	170	$ 1,465.00
954-S6	6' LEXINGTON BENCH WITH BACK, SLAT	190	$ 1,827.00
954-S6-CL (BUDDY BENCH)	6' LEXINGTON BUDDY BENCH WITH BACK, SLAT (CHOOSE FONT & BUDDY BENCH LOGO)	190	$ 2,008.00
954-S8	8' LEXINGTON BENCH WITH BACK, SLAT	210	$ 2,197.00
954-S8-CL (BUDDY BENCH)	8' LEXINGTON BUDDY BENCH WITH BACK, SLAT (CHOOSE FONT & BUDDY BENCH LOGO)	210	$ 2,368.00
954-V4	4' LEXINGTON BENCH WITH BACK, DIAMOND	150	$ 1,351.00
954-V6	6' LEXINGTON BENCH WITH BACK, DIAMOND	214	$ 1,386.00
954-V8	8' LEXINGTON BENCH WITH BACK, DIAMOND	234	$ 1,425.00
954-W4	4' LEXINGTON BENCH WITH BACK, WAVE	170	$ 1,465.00
954-W6	6' LEXINGTON BENCH WITH BACK, WAVE	207	$ 1,827.00
954-W8	8' LEXINGTON BENCH WITH BACK, WAVE	227	$ 2,197.00
956-FB	30" HEIGHT CHAIR, FIESTA	40	$ 566.00
956-P	30" HEIGHT CHAIR, PERFORATED	44	$ 558.00
956-S	30" HEIGHT CHAIR, SLAT	40	$ 572.00
956-V	30" HEIGHT CHAIR, DIAMOND	42	$ 504.00
956-W	30" HEIGHT CHAIR, WAVE	40	$ 572.00
958AO-FB4	4' LEXINGTON ADD ON BENCH W/OUT BACK, FIESTA	160	$ 1,172.00
958AO-FB6	6' LEXINGTON ADD ON BENCH W/OUT BACK, FIESTA	180	$ 1,527.00
958AO-P4	4' LEXINGTON ADD ON BENCH W/OUT BACK, PERFORATED	148	$ 1,181.00
958AO-P6	6' LEXINGTON ADD ON BENCH W/OUT BACK, PERFORATED	158	$ 1,218.00
958AO-S4	4' LEXINGTON ADD ON BENCH W/OUT BACK, SLAT	160	$ 1,172.00
958AO-S6	6' LEXINGTON ADD ON BENCH W/OUT BACK, SLAT	180	$ 1,527.00
958AO-V4	4' LEXINGTON ADD ON BENCH W/OUT BACK, DIAMOND	140	$ 1,057.00
958AO-V6	6' LEXINGTON ADD ON BENCH W/OUT BACK, DIAMOND	150	$ 1,088.00
958AO-W4	4' LEXINGTON ADD ON BENCH W/OUT BACK, WAVE	160	$ 1,172.00
958AO-W6	6' LEXINGTON ADD ON BENCH W/OUT BACK, WAVE	180	$ 1,527.00
958-FB4	4' LEXINGTON BENCH W/OUT BACK, FIESTA	170	$ 1,332.00
958-FB6	6' LEXINGTON BENCH W/OUT BACK, FIESTA	190	$ 1,699.00
958-FB8	8' LEXINGTON BENCH W/OUT BACK, FIESTA	135	$ 1,609.00
958-P4	4' LEXINGTON BENCH W/OUT BACK, PERFORATED	158	$ 1,370.00
958-P6	6' LEXINGTON BENCH W/OUT BACK, PERFORATED	170	$ 1,419.00
958-P8	8' LEXINGTON BENCH, W/OUT BACK PERFORATED - THERMO FRAME	180	$ 1,921.00
958-S4	4' LEXINGTON BENCH W/OUT BACK, SLAT	170	$ 1,332.00
958-S6	6' LEXINGTON BENCH W/OUT BACK, SLAT	190	$ 1,699.00
958-S8	8' LEXINGTON BENCH, W/OUT BACK SLAT - THERMO FRAME	210	$ 2,182.00
958-V4	4' LEXINGTON BENCH W/OUT BACK, DIAMOND	150	$ 1,217.00
958-V6	6' LEXINGTON BENCH W/OUT BACK, DIAMOND	160	$ 1,254.00
958-V8	8' LEXINGTON BENCH W/OUT BACK, DIAMOND	170	$ 1,683.00
958-W4	4' LEXINGTON BENCH W/OUT BACK, WAVE	170	$ 1,332.00
958-W6	6' LEXINGTON BENCH W/OUT BACK, WAVE	207	$ 1,699.00
958-W8	8' LEXINGTON BENCH, W/OUT BACK WAVE - THERMO FRAME	240	$ 2,197.00
95-S4	6' JACKSON BENCH W/O BACK, SLAT - PC	95	$ 953.00
95-S6	6' JACKSON BENCH W/O BACK, SLAT - PC	105	$ 1,097.00

UltraSite Amenities
2024 OMNIA Contract Discount: 6%

Part No.	Description	Weight	MSRP*
95-S8	8' JACKSON BENCH W/O BACK, SLAT - PC	125	$ 1,242.00
961SM-P6	6' SINGLE SIDED BENCH, SURFACE MOUNT, PERFORATED	160	$ 1,045.00
961SM-P8	8' SINGLE SIDED BENCH, SURFACE MOUNT, PERFORATED	166	$ 1,201.00
961SM-PR6	6' SINGLE SIDED BENCH, SURFACE MOUNT, PERFORATED ROLLED EDGE	168	$ 1,095.00
961SM-PR8	8' SINGLE SIDED BENCH, SURFACE MOUNT, PERFORATED ROLLED EDGE	180	$ 1,249.00
961SM-V6	6' SINGLE SIDED BENCH, SURFACE MOUNT, DIAMOND	131	$ 995.00
961SM-V8	8' SINGLE SIDED BENCH, SURFACE MOUNT, DIAMOND	150	$ 1,146.00
961SM-VR6	6' SINGLE SIDED BENCH, SURFACE MOUNT, DIAMOND ROLLED EDGE	126	$ 1,036.00
961SM-VR8	8' SINGLE SIDED BENCH, SURFACE MOUNT, DIAMOND ROLLED EDGE	146	$ 1,192.00
961S-P6	6' SINGLE SIDED BENCH, INGROUND, PERFORATED	150	$ 1,019.00
961S-P8	8' SINGLE SIDED BENCH, INGROUND, PERFORATED	166	$ 1,167.00
961S-PR6	6' SINGLE SIDED BENCH, INGROUND, PERFORATED ROLLED EDGE	136	$ 1,062.00
961S-PR8	8' SINGLE SIDED BENCH, INGROUND, PERFORATED ROLLED EDGE	172	$ 1,212.00
961S-V6	6' SINGLE SIDED BENCH, INGROUND, DIAMOND	126	$ 961.00
961S-V8	8' SINGLE SIDED BENCH, INGROUND, DIAMOND	145	$ 1,116.00
961S-VR6	6' SINGLE SIDED BENCH, INGROUND, DIAMOND ROLLED EDGE	130	$ 1,004.00
961S-VR8	8' SINGLE SIDED BENCH, INGROUND, DIAMOND ROLLED EDGE	130	$ 1,162.00
962SM-P6	6' DOUBLE SIDED BENCH, SURFACE MOUNT, PERFORATED	254	$ 1,829.00
962SM-P8	8' DOUBLE SIDED BENCH, SURFACE MOUNT, PERFORATED	280	$ 2,016.00
962SM-PR6	6' DOUBLE SIDED BENCH, SURFACE MOUNT, PERFORATED ROLLED EDGE	260	$ 1,921.00
962SM-PR8	8' DOUBLE SIDED BENCH, SURFACE MOUNT, PERFORATED ROLLED EDGE	292	$ 2,102.00
962SM-V6	6' DOUBLE SIDED BENCH, SURFACE MOUNT, DIAMOND	210	$ 1,493.00
962SM-V8	8' DOUBLE SIDED BENCH, SURFACE MOUNT, DIAMOND	256	$ 1,662.00
962SM-VR6	6' DOUBLE SIDED BENCH, SURFACE MOUNT, DIAMOND ROLLED EDGE	210	$ 1,560.00
962SM-VR8	8' DOUBLE SIDED BENCH, SURFACE MOUNT, DIAMOND ROLLED EDGE	262	$ 1,742.00
962S-P6	6' DOUBLE SIDED BENCH, INGROUND, PERFORATED	254	$ 1,765.00
962S-P8	8' DOUBLE SIDED BENCH, INGROUND, PERFORATED	280	$ 1,946.00
962S-PR6	6' DOUBLE SIDED BENCH, INGROUND, PERFORATED ROLLED EDGE	260	$ 1,856.00
962S-PR8	8' DOUBLE SIDED BENCH, INGROUND, PERFORATED ROLLED EDGE	292	$ 2,038.00
962S-V6	6' DOUBLE SIDED BENCH, INGROUND, DIAMOND	210	$ 1,441.00
962S-V8	8' DOUBLE SIDED BENCH, INGROUND, DIAMOND	256	$ 1,613.00
962S-VR6	6' DOUBLE SIDED BENCH, INGROUND, DIAMOND ROLLED EDGE	210	$ 1,496.00
962S-VR8	8' DOUBLE SIDED BENCH, INGROUND, DIAMOND ROLLED EDGE	262	$ 1,722.00
963P-V4	4' CONTOUR BENCH W/BACK, PORTABLE, DIAMOND	82	$ 870.00
963P-V6	6' CONTOUR BENCH W/BACK, PORTABLE, DIAMOND	96	$ 975.00
963SM-V4	4' CONTOUR BENCH W/BACK, SURFACE MOUNT, DIAMOND	82	$ 818.00
963SM-V6	6' CONTOUR BENCH W/BACK, SURFACE MOUNT, DIAMOND	96	$ 878.00
963S-V4	4' CONTOUR BENCH W/BACK, INGROUND, DIAMOND	82	$ 774.00
963S-V6	6' CONTOUR BENCH W/BACK, INGROUND, DIAMOND	96	$ 834.00
964AO-FB4	4' CHARLESTON ADD ON BENCH WITH BACK, FIESTA	160	$ 1,434.00
964AO-FB6	6' CHARLESTON ADD ON BENCH WITH BACK, FIESTA	180	$ 1,809.00
964AO-P4	4' CHARLESTON ADD ON BENCH WITH BACK, PERFORATED	148	$ 1,448.00
964AO-P6	6' CHARLESTON ADD ON BENCH WITH BACK, PERFORATED	158	$ 1,489.00
964AO-S4	4' CHARLESTON ADD ON BENCH WITH BACK, SLAT	160	$ 1,434.00
964AO-S6	6' CHARLESTON ADD ON BENCH WITH BACK, SLAT	180	$ 1,809.00
964AO-V4	4' CHARLESTON ADD ON BENCH WITH BACK, DIAMOND	140	$ 1,317.00
964AO-V6	6' CHARLESTON ADD ON BENCH WITH BACK, DIAMOND	150	$ 1,355.00
964AO-W4	4' CHARLESTON ADD ON BENCH WITH BACK, WAVE	160	$ 1,434.00
964AO-W6	6' CHARLESTON ADD ON BENCH WITH BACK, WAVE	180	$ 1,809.00
964-BRN6	6' CHARLESTON SERIES BROWN RECYCLED BENCH	300	$ 1,499.00
964-BRN8	8' CHARLESTON SERIES BROWN RECYCLED BENCH	340	$ 1,828.00
964-CDR6	6' CHARLESTON SERIES CEDAR RECYCLED BENCH	300	$ 1,499.00
964-CDR8	8' CHARLESTON SERIES CEDAR RECYCLED BENCH	340	$ 1,828.00
964-FB4	4' CHARLESTON BENCH WITH BACK, FIESTA	170	$ 1,704.00
964-FB6	6' CHARLESTON BENCH WITH BACK, FIESTA	190	$ 2,077.00
964-FB8	8' CHARLESTON BENCH WITH BACK, FIESTA	210	$ 2,696.00
964-GRN6	6' CHARLESTON SERIES GREEN RECYCLED BENCH	300	$ 1,499.00
964-GRN8	8' CHARLESTON SERIES GREEN RECYCLED BENCH	340	$ 1,828.00
964-GRY6	6' CHARLESTON SERIES GRAY RECYCLED BENCH	300	$ 1,499.00
964-GRY8	8' CHARLESTON SERIES GRAY RECYCLED BENCH	340	$ 1,828.00
964-P4	4' CHARLESTON BENCH WITH BACK, PERFORATED	158	$ 1,744.00
964-P6	6' CHARLESTON BENCH WITH BACK, PERFORATED	170	$ 1,800.00

UltraSite Amenities
2024 OMNIA Contract Discount: 6%

Part No.	Description	Weight	MSRP*
964-P8	8' CHARLESTON BENCH WITH BACK, PERFORATED	190	$ 2,040.00
964-S4	4' CHARLESTON BENCH WITH BACK, SLAT	170	$ 1,704.00
964-S6	6' CHARLESTON BENCH WITH BACK, SLAT	190	$ 2,077.00
964-S8	8' CHARLESTON BENCH WITH BACK, SLAT	210	$ 2,696.00
964-V4	4' CHARLESTON BENCH WITH BACK, DIAMOND	150	$ 1,587.00
964-V6	6' CHARLESTON BENCH WITH BACK, DIAMOND	175	$ 1,628.00
964-V8	8' CHARLESTON BENCH WITH BACK, DIAMOND	195	$ 1,836.00
964-W4	4' CHARLESTON BENCH WITH BACK, WAVE	170	$ 1,704.00
964-W6	6' CHARLESTON BENCH WITH BACK, WAVE	207	$ 2,077.00
964-W8	8' CHARLESTON BENCH WITH BACK, WAVE	227	$ 2,696.00
965PAO-FB4	4' CONTOUR ADD ON BENCH W/ BACK, PORTABLE, FIESTA	136	$ 1,274.00
965PAO-FB6	6' CONTOUR ADD ON BENCH W/ BACK, PORTABLE, FIESTA	160	$ 1,649.00
965PAO-P4	4' CONTOUR ADD ON BENCH W/ BACK, PORTABLE, PERFORATED	122	$ 1,202.00
965PAO-P6	6' CONTOUR ADD ON BENCH W/ BACK, PORTABLE, PERFORATED	152	$ 1,313.00
965PAO-S4	4' CONTOUR ADD ON BENCH W/ BACK, PORTABLE, SLAT	125	$ 1,228.00
965PAO-S6	6' CONTOUR ADD ON BENCH W/ BACK, PORTABLE, SLAT	154	$ 1,591.00
965PAO-V4	4' CONTOUR ADD ON BENCH W/ BACK, PORTABLE, DIAMOND	110	$ 1,020.00
965PAO-V6	6' CONTOUR ADD ON BENCH W/ BACK, PORTABLE, DIAMOND	133	$ 1,253.00
965PAO-W4	4' CONTOUR ADD ON BENCH W/ BACK, PORTABLE, WAVE	125	$ 1,228.00
965PAO-W6	6' CONTOUR ADD ON BENCH W/ BACK, PORTABLE, WAVE	154	$ 1,591.00
965P-BRN6	6' PARK BENCH, 8-SLAT, 2" x 4" PLANKS, PORTABLE, BROWN RECYCLED PLASTIC	168	$ 1,262.00
965P-BRN8	8' PARK BENCH, 8-SLAT, 2" x 4" PLANKS, PORTABLE, BROWN RECYCLED PLASTIC	189	$ 1,360.00
965P-CDR6	6' PARK BENCH, 8-SLAT, 2" x 4" PLANKS, PORTABLE, CEDAR RECYCLED PLASTIC	168	$ 1,262.00
965P-CDR8	8' PARK BENCH, 8-SLAT, 2" x 4" PLANKS, PORTABLE, CEDAR RECYCLED PLASTIC	189	$ 1,360.00
965P-FB4	4' CONTOUR BENCH W/ BACK, PORTABLE, FIESTA	145	$ 1,410.00
965P-FB6	6' CONTOUR BENCH W/ BACK, PORTABLE, FIESTA	190	$ 1,760.00
965P-FB8	8' CONTOUR BENCH W/ BACK, PORTABLE, FIESTA	235	$ 2,116.00
965P-GRN6	6' PARK BENCH, 8-SLAT, 2" x 4" PLANKS, PORTABLE, GREEN RECYCLED PLASTIC	168	$ 1,262.00
965P-GRN8	8' PARK BENCH, 8-SLAT, 2" x 4" PLANKS, PORTABLE, GREEN RECYCLED PLASTIC	189	$ 1,360.00
965P-GRY6	6' PARK BENCH, 8-SLAT, 2" x 4" PLANKS, PORTABLE, GRAY RECYCLED PLASTIC	168	$ 1,262.00
965P-GRY8	8' PARK BENCH, 8-SLAT, 2" x 4" PLANKS, PORTABLE, GRAY RECYCLED PLASTIC	189	$ 1,360.00
965P-P4	4' CONTOUR BENCH W/ BACK, PORTABLE, PERFORATED	138	$ 1,332.00
965P-P6	6' CONTOUR BENCH W/ BACK, PORTABLE, PERFORATED	165	$ 1,686.00
965P-P8	8' CONTOUR BENCH W/ BACK, PORTABLE, PERFORATED	192	$ 2,037.00
965P-PT6	6' PARK BENCH, 8-SLAT, 2" x 4" PLANKS, PORTABLE, PRESSURE TREATED	126	$ 786.00
965P-PT8	8' PARK BENCH, 8-SLAT, 2" x 4" PLANKS, PORTABLE, PRESSURE TREATED	163	$ 844.00
965P-S4	4' CONTOUR BENCH W/ BACK, PORTABLE, SLAT	140	$ 1,334.00
965P-S6	6' CONTOUR BENCH W/ BACK, PORTABLE, SLAT	168	$ 1,701.00
965P-S8	8' CONTOUR BENCH W/ BACK, PORTABLE, SLAT	196	$ 2,063.00
965P-T6	6' PARK BENCH, 8-SLAT, 2" x 4" PLANKS, PORTABLE, REDWOOD STAIN	126	$ 851.00
965P-T8	8' PARK BENCH, 8-SLAT, 2" x 4" PLANKS, PORTABLE, REDWOOD STAIN	163	$ 905.00
965P-U6	6' PARK BENCH, 8-SLAT, 2" x 4" PLANKS, PORTABLE, UNTREATED PINE	126	$ 759.00
965P-U8	8' PARK BENCH, 8-SLAT, 2" x 4" PLANKS, PORTABLE, UNTREATED PINE	163	$ 816.00
965P-V4	4' CONTOUR BENCH W/ BACK, PORTABLE, DIAMOND	127	$ 1,156.00
965P-V6	6' CONTOUR BENCH W/ BACK, PORTABLE, DIAMOND	149	$ 1,448.00
965P-V8	8' CONTOUR BENCH W/ BACK, PORTABLE, DIAMOND	171	$ 1,743.00
965P-W4	4' CONTOUR BENCH W/ BACK, PORTABLE, WAVE	140	$ 1,334.00
965P-W6	6' CONTOUR BENCH W/ BACK, PORTABLE, WAVE	168	$ 1,701.00
965P-W8	8' CONTOUR BENCH W/ BACK, PORTABLE, WAVE	196	$ 2,063.00
965SAO-FB4	4' CONTOUR ADD ON BENCH W/ BACK, INGROUND, FIESTA	136	$ 1,274.00
965SAO-FB6	6' CONTOUR ADD ON BENCH W/ BACK, INGROUND, FIESTA	160	$ 1,649.00
965SAO-P4	4' CONTOUR ADD ON BENCH W/ BACK, INGROUND, PERFORATED	122	$ 1,202.00
965SAO-P6	6' CONTOUR ADD ON BENCH W/ BACK, INGROUND, PERFORATED	152	$ 1,313.00
965SAO-S4	4' CONTOUR ADD ON BENCH W/ BACK, INGROUND, SLAT	125	$ 1,228.00
965SAO-S6	6' CONTOUR ADD ON BENCH W/ BACK, INGROUND, SLAT	154	$ 1,591.00
965SAO-V4	4' CONTOUR ADD ON BENCH W/ BACK, INGROUND, DIAMOND	110	$ 1,020.00
965SAO-V6	6' CONTOUR ADD ON BENCH W/ BACK, INGROUND, DIAMOND	133	$ 1,253.00
965SAO-W4	4' CONTOUR ADD ON BENCH W/ BACK, INGROUND, WAVE	125	$ 1,228.00
965SAO-W6	6' CONTOUR ADD ON BENCH W/ BACK, INGROUND, WAVE	154	$ 1,591.00
965S-BRN6	6' PARK BENCH, 8-SLAT, 2" x 4" PLANKS, INGROUND, BROWN RECYCLED PLASTIC	168	$ 1,262.00
965S-BRN8	8' PARK BENCH, 8-SLAT, 2" x 4" PLANKS, INGROUND, BROWN RECYCLED PLASTIC	179	$ 1,360.00
965S-CDR6	6' PARK BENCH, 8-SLAT, 2" x 4" PLANKS, INGROUND, CEDAR RECYCLED PLASTIC	168	$ 1,262.00

UltraSite Amenities
2024 OMNIA Contract Discount: 6%

Part No.	Description	Weight	MSRP*
965S-CDR8	8' PARK BENCH, 8-SLAT, 2" x 4" PLANKS, INGROUND, CEDAR RECYCLED PLASTIC	179	$ 1,360.00
965S-FB4	4' CONTOUR BENCH W/ BACK, INGROUND, FIESTA	145	$ 1,410.00
965S-FB6	6' CONTOUR BENCH W/ BACK, INGROUND, FIESTA	190	$ 1,760.00
965S-FB8	8' CONTOUR BENCH W/ BACK, INGROUND, FIESTA	235	$ 2,116.00
965S-GRN6	6' PARK BENCH, 8-SLAT, 2" x 4" PLANKS, INGROUND, GREEN RECYCLED PLASTIC	168	$ 1,262.00
965S-GRN8	8' PARK BENCH, 8-SLAT, 2" x 4" PLANKS, INGROUND, GREEN RECYCLED PLASTIC	179	$ 1,360.00
965S-GRY6	6' PARK BENCH, 8-SLAT, 2" x 4" PLANKS, INGROUND, GRAY RECYCLED PLASTIC	168	$ 1,262.00
965S-GRY8	8' PARK BENCH, 8-SLAT, 2" x 4" PLANKS, INGROUND, GRAY RECYCLED PLASTIC	179	$ 1,360.00
965SMAO-FB4	4' CONTOUR ADD ON BENCH W/ BACK, SURFACE MOUNT, FIESTA	136	$ 1,274.00
965SMAO-FB6	6' CONTOUR ADD ON BENCH W/ BACK, SURFACE MOUNT, FIESTA	160	$ 1,649.00
965SMAO-P4	4' CONTOUR ADD ON BENCH W/ BACK, SURFACE MOUNT, PERFORATED	122	$ 1,202.00
965SMAO-P6	6' CONTOUR ADD ON BENCH W/ BACK, SURFACE MOUNT, PERFORATED	152	$ 1,313.00
965SMAO-S4	4' CONTOUR ADD ON BENCH W/ BACK, SURFACE MOUNT, SLAT	125	$ 1,228.00
965SMAO-S6	6' CONTOUR ADD ON BENCH W/ BACK, SURFACE MOUNT, SLAT	154	$ 1,591.00
965SMAO-V4	4' CONTOUR ADD ON BENCH W/ BACK, SURFACE MOUNT, DIAMOND	110	$ 1,020.00
965SMAO-V6	6' CONTOUR ADD ON BENCH W/ BACK, SURFACE MOUNT, DIAMOND	133	$ 1,253.00
965SMAO-W4	4' CONTOUR ADD ON BENCH W/ BACK, SURFACE MOUNT, WAVE	125	$ 1,228.00
965SMAO-W6	6' CONTOUR ADD ON BENCH W/ BACK, SURFACE MOUNT, WAVE	154	$ 1,591.00
965SM-BRN6	6' PARK BENCH, 8-SLAT, 2" x 4" PLANKS, SURFACE MOUNT, BROWN RECYCLED PLASTIC	168	$ 1,262.00
965SM-BRN8	8' PARK BENCH, 8-SLAT, 2" x 4" PLANKS, SURFACE MOUNT, BROWN RECYCLED PLASTIC	179	$ 1,360.00
965SM-CDR6	6' PARK BENCH, 8-SLAT, 2" x 4" PLANKS, SURFACE MOUNT, CEDAR RECYCLED PLASTIC	168	$ 1,262.00
965SM-CDR8	8' PARK BENCH, 8-SLAT, 2" x 4" PLANKS, SURFACE MOUNT, CEDAR RECYCLED PLASTIC	179	$ 1,360.00
965SM-FB4	4' CONTOUR BENCH W/ BACK, SURFACE MOUNT, FIESTA	145	$ 1,410.00
965SM-FB6	6' CONTOUR BENCH W/ BACK, SURFACE MOUNT, FIESTA	190	$ 1,760.00
965SM-FB8	8' CONTOUR BENCH W/ BACK, SURFACE MOUNT, FIESTA	235	$ 2,116.00
965SM-GRN6	6' PARK BENCH, 8-SLAT, 2" x 4" PLANKS, SURFACE MOUNT, GREEN RECYCLED PLASTIC	168	$ 1,262.00
965SM-GRN8	8' PARK BENCH, 8-SLAT, 2" x 4" PLANKS, SURFACE MOUNT, GREEN RECYCLED PLASTIC	179	$ 1,360.00
965SM-GRY6	6' PARK BENCH, 8-SLAT, 2" x 4" PLANKS, SURFACE MOUNT, GRAY RECYCLED PLASTIC	168	$ 1,262.00
965SM-GRY8	8' PARK BENCH, 8-SLAT, 2" x 4" PLANKS, SURFACE MOUNT, GRAY RECYCLED PLASTIC	179	$ 1,360.00
965SM-P4	4' CONTOUR BENCH W/ BACK, SURFACE MOUNT, PERFORATED	138	$ 1,332.00
965SM-P6	6' CONTOUR BENCH W/ BACK, SURFACE MOUNT, PERFORATED	165	$ 1,686.00
965SM-P8	8' CONTOUR BENCH W/ BACK, SURFACE MOUNT, PERFORATED	192	$ 2,037.00
965SM-PT6	6' PARK BENCH, 8-SLAT, 2" x 4" PLANKS, SURFACE MOUNT, PRESSURE TREATED	126	$ 786.00
965SM-PT8	8' PARK BENCH, 8-SLAT, 2" x 4" PLANKS, SURFACE MOUNT, PRESSURE TREATED	153	$ 844.00
965SM-S4	4' CONTOUR BENCH W/ BACK, SURFACE MOUNT, SLAT	140	$ 1,334.00
965SM-S6	6' CONTOUR BENCH W/ BACK, SURFACE MOUNT, SLAT	168	$ 1,701.00
965SM-S8	8' CONTOUR BENCH W/ BACK, SURFACE MOUNT, SLAT	196	$ 2,063.00
965SM-T6	6' PARK BENCH, 8-SLAT, 2" x 4" PLANKS, SURFACE MOUNT, REDWOOD STAIN	126	$ 851.00
965SM-T8	8' PARK BENCH, 8-SLAT, 2" x 4" PLANKS, SURFACE MOUNT, REDWOOD STAIN	153	$ 905.00
965SM-U6	6' PARK BENCH, 8-SLAT, 2" x 4" PLANKS, SURFACE MOUNT, UNTREATED PINE	126	$ 759.00
965SM-U8	8' PARK BENCH, 8-SLAT, 2" x 4" PLANKS, SURFACE MOUNT, UNTREATED PINE	153	$ 816.00
965SM-V4	4' CONTOUR BENCH W/ BACK, SURFACE MOUNT, DIAMOND	127	$ 1,156.00
965SM-V6	6' CONTOUR BENCH W/ BACK, SURFACE MOUNT, DIAMOND	149	$ 1,448.00
965SM-V8	8' CONTOUR BENCH W/ BACK, SURFACE MOUNT, DIAMOND	171	$ 1,743.00
965SM-W4	4' CONTOUR BENCH W/ BACK, SURFACE MOUNT, WAVE	140	$ 1,334.00
965SM-W6	6' CONTOUR BENCH W/ BACK, SURFACE MOUNT, WAVE	168	$ 1,701.00
965SM-W8	8' CONTOUR BENCH W/ BACK, SURFACE MOUNT, WAVE	196	$ 2,063.00
965S-P4	4' CONTOUR BENCH W/ BACK, INGROUND, PERFORATED	138	$ 1,332.00
965S-P6	6' CONTOUR BENCH W/ BACK, INGROUND, PERFORATED	165	$ 1,686.00
965S-P8	8' CONTOUR BENCH W/ BACK, INGROUND, PERFORATED	192	$ 2,037.00
965S-PT6	6' PARK BENCH, 8-SLAT, 2" x 4" PLANKS, INGROUND, PRESSURE TREATED	126	$ 786.00
965S-PT8	8' PARK BENCH, 8-SLAT, 2" x 4" PLANKS, INGROUND, PRESSURE TREATED	153	$ 844.00
965S-S4	4' CONTOUR BENCH W/ BACK, INGROUND, SLAT	140	$ 1,334.00
965S-S6	6' CONTOUR BENCH W/ BACK, INGROUND, SLAT	168	$ 1,701.00
965S-S8	8' CONTOUR BENCH W/ BACK, INGROUND, SLAT	196	$ 2,063.00
965S-T6	6' PARK BENCH, 8-SLAT, 2" x 4" PLANKS, INGROUND, REDWOOD STAIN	126	$ 851.00
965S-T8	8' PARK BENCH, 8-SLAT, 2" x 4" PLANKS, INGROUND, REDWOOD STAIN	153	$ 905.00
965S-U6	6' PARK BENCH, 8-SLAT, 2" x 4" PLANKS, INGROUND, UNTREATED PINE	126	$ 759.00
965S-U8	8' PARK BENCH, 8-SLAT, 2" x 4" PLANKS, INGROUND, UNTREATED PINE	153	$ 816.00
965S-V4	4' CONTOUR BENCH W/ BACK, INGROUND, DIAMOND	127	$ 1,156.00
965S-V6	6' CONTOUR BENCH W/ BACK, INGROUND, DIAMOND	149	$ 1,448.00
965S-V8	8' CONTOUR BENCH W/ BACK, INGROUND, DIAMOND	171	$ 1,743.00

UltraSite Amenities
2024 OMNIA Contract Discount: 6%

Part No.	Description	Weight	MSRP*
965S-W4	4' CONTOUR BENCH W/ BACK, INGROUND, WAVE	140	$ 1,334.00
965S-W6	6' CONTOUR BENCH W/ BACK, INGROUND, WAVE	168	$ 1,701.00
965S-W8	8' CONTOUR BENCH W/ BACK, INGROUND, WAVE	196	$ 2,063.00
966PAO-FB4	4' CONTOUR ADD ON BENCH W/OUT BACK, PORTABLE, FIESTA	136	$ 1,156.00
966PAO-FB6	6' CONTOUR ADD ON BENCH W/OUT BACK, PORTABLE, FIESTA	160	$ 1,415.00
966PAO-P4	4' CONTOUR ADD ON BENCH W/OUT BACK, PORTABLE, PERFORATED	122	$ 1,076.00
966PAO-P6	6' CONTOUR ADD ON BENCH W/OUT BACK, PORTABLE, PERFORATED	152	$ 1,328.00
966PAO-S4	4' CONTOUR ADD ON BENCH W/OUT BACK, PORTABLE, SLAT	125	$ 1,104.00
966PAO-S6	6' CONTOUR ADD ON BENCH W/OUT BACK, PORTABLE, SLAT	154	$ 1,345.00
966PAO-V4	4' CONTOUR ADD ON BENCH W/OUT BACK, PORTABLE, DIAMOND	110	$ 879.00
966PAO-V6	6' CONTOUR ADD ON BENCH W/OUT BACK, PORTABLE, DIAMOND	133	$ 1,080.00
966PAO-W4	4' CONTOUR ADD ON BENCH W/OUT BACK, PORTABLE, WAVE	125	$ 1,104.00
966PAO-W6	6' CONTOUR ADD ON BENCH W/OUT BACK, PORTABLE, WAVE	154	$ 1,345.00
966P-FB4	4' CONTOUR BENCH W/OUT BACK, PORTABLE, FIESTA	145	$ 1,262.00
966P-FB6	6' CONTOUR BENCH W/OUT BACK, PORTABLE, FIESTA	190	$ 1,526.00
966P-FB8	8' CONTOUR BENCH W/OUT BACK, PORTABLE, FIESTA	235	$ 1,430.00
966P-P4	4' CONTOUR BENCH W/OUT BACK, PORTABLE, PERFORATED	138	$ 1,221.00
966P-P6	6' CONTOUR BENCH W/OUT BACK, PORTABLE, PERFORATED	165	$ 1,446.00
966P-P8	8' CONTOUR BENCH W/OUT BACK, PORTABLE, PERFORATED	192	$ 1,674.00
966P-S4	4' CONTOUR BENCH W/OUT BACK, PORTABLE, SLAT	140	$ 1,217.00
966P-S6	6' CONTOUR BENCH W/OUT BACK, PORTABLE, SLAT	168	$ 1,459.00
966P-S8	8' CONTOUR BENCH W/OUT BACK, PORTABLE, SLAT	196	$ 1,701.00
966P-V4	4' CONTOUR BENCH W/OUT BACK, PORTABLE, DIAMOND	127	$ 1,014.00
966P-V6	6' CONTOUR BENCH W/OUT BACK, PORTABLE, DIAMOND	149	$ 1,224.00
966P-V8	8' CONTOUR BENCH W/OUT BACK, PORTABLE, DIAMOND	171	$ 1,430.00
966P-W4	4' CONTOUR BENCH W/OUT BACK, PORTABLE, WAVE	140	$ 1,217.00
966P-W6	6' CONTOUR BENCH W/OUT BACK, PORTABLE, WAVE	168	$ 1,459.00
966P-W8	8' CONTOUR BENCH W/OUT BACK, PORTABLE, WAVE	196	$ 1,701.00
966SAO-FB4	4' CONTOUR ADD ON BENCH W/OUT BACK, INGROUND, FIESTA	136	$ 1,156.00
966SAO-FB6	6' CONTOUR ADD ON BENCH W/OUT BACK, INGROUND, FIESTA	160	$ 1,415.00
966SAO-P4	4' CONTOUR ADD ON BENCH W/OUT BACK, INGROUND, PERFORATED	122	$ 1,076.00
966SAO-P6	6' CONTOUR ADD ON BENCH W/OUT BACK, INGROUND, PERFORATED	152	$ 1,328.00
966SAO-S4	4' CONTOUR ADD ON BENCH W/OUT BACK, INGROUND, SLAT	125	$ 1,104.00
966SAO-S6	6' CONTOUR ADD ON BENCH W/OUT BACK, INGROUND, SLAT	154	$ 1,345.00
966SAO-V4	4' CONTOUR ADD ON BENCH W/OUT BACK, INGROUND, DIAMOND	110	$ 879.00
966SAO-V6	6' CONTOUR ADD ON BENCH W/OUT BACK, INGROUND, DIAMOND	133	$ 1,080.00
966SAO-W4	4' CONTOUR ADD ON BENCH W/OUT BACK, INGROUND, WAVE	125	$ 1,104.00
966SAO-W6	6' CONTOUR ADD ON BENCH W/OUT BACK, INGROUND, WAVE	154	$ 1,345.00
966S-FB4	4' CONTOUR BENCH W/OUT BACK, INGROUND, FIESTA	145	$ 1,262.00
966S-FB6	6' CONTOUR BENCH W/OUT BACK, INGROUND, FIESTA	190	$ 1,526.00
966S-FB8	8' CONTOUR BENCH W/OUT BACK, INGROUND, FIESTA	235	$ 1,790.00
966SMAO-FB4	4' CONTOUR ADD ON BENCH W/OUT BACK, SURFACE MOUNT, FIESTA	136	$ 1,156.00
966SMAO-FB6	6' CONTOUR ADD ON BENCH W/OUT BACK, SURFACE MOUNT, FIESTA	160	$ 1,415.00
966SMAO-P4	4' CONTOUR ADD ON BENCH W/OUT BACK, SURFACE MOUNT, PERFORATED	122	$ 1,076.00
966SMAO-P6	6' CONTOUR ADD ON BENCH W/OUT BACK, SURFACE MOUNT, PERFORATED	152	$ 1,328.00
966SMAO-S4	4' CONTOUR ADD ON BENCH W/OUT BACK, SURFACE MOUNT, SLAT	125	$ 1,104.00
966SMAO-S6	6' CONTOUR ADD ON BENCH W/OUT BACK, SURFACE MOUNT, SLAT	154	$ 1,345.00
966SMAO-V4	4' CONTOUR ADD ON BENCH W/OUT BACK, SURFACE MOUNT, DIAMOND	110	$ 879.00
966SMAO-V6	6' CONTOUR ADD ON BENCH W/OUT BACK, SURFACE MOUNT, DIAMOND	133	$ 1,080.00
966SMAO-W4	4' CONTOUR ADD ON BENCH W/OUT BACK, SURFACE MOUNT, WAVE	125	$ 1,104.00
966SMAO-W6	6' CONTOUR ADD ON BENCH W/OUT BACK, SURFACE MOUNT, WAVE	154	$ 1,345.00
966SM-FB4	4' CONTOUR BENCH W/OUT BACK, SURFACE MOUNT, FIESTA	145	$ 1,262.00
966SM-FB6	6' CONTOUR BENCH W/OUT BACK, SURFACE MOUNT, FIESTA	190	$ 1,526.00
966SM-FB8	8' CONTOUR BENCH W/OUT BACK, SURFACE MOUNT, FIESTA	235	$ 1,790.00
966SM-P4	4' CONTOUR BENCH W/OUT BACK, SURFACE MOUNT, PERFORATED	138	$ 1,221.00
966SM-P6	6' CONTOUR BENCH W/OUT BACK, SURFACE MOUNT, PERFORATED	165	$ 1,446.00
966SM-P8	8' CONTOUR BENCH W/OUT BACK, SURFACE MOUNT, PERFORATED	192	$ 1,674.00
966SM-S4	4' CONTOUR BENCH W/OUT BACK, SURFACE MOUNT, SLAT	140	$ 1,217.00
966SM-S6	6' CONTOUR BENCH W/OUT BACK, SURFACE MOUNT, SLAT	168	$ 1,459.00
966SM-S8	8' CONTOUR BENCH W/OUT BACK, SURFACE MOUNT, SLAT	196	$ 1,701.00
966SM-V4	4' CONTOUR BENCH W/OUT BACK, SURFACE MOUNT, DIAMOND	127	$ 1,014.00
966SM-V6	6' CONTOUR BENCH W/OUT BACK, SURFACE MOUNT, DIAMOND	149	$ 1,224.00

UltraSite Amenities
2024 OMNIA Contract Discount: 6%

Part No.	Description	Weight	MSRP*
966SM-V8	8' CONTOUR BENCH W/OUT BACK, SURFACE MOUNT, DIAMOND	171	$ 1,430.00
966SM-W4	4' CONTOUR BENCH W/OUT BACK, SURFACE MOUNT, WAVE	140	$ 1,217.00
966SM-W6	6' CONTOUR BENCH W/OUT BACK, SURFACE MOUNT, WAVE	168	$ 1,459.00
966SM-W8	8' CONTOUR BENCH W/OUT BACK, SURFACE MOUNT, WAVE	196	$ 1,701.00
966S-P4	4' CONTOUR BENCH W/OUT BACK, INGROUND, PERFORATED	138	$ 1,221.00
966S-P6	6' CONTOUR BENCH W/OUT BACK, INGROUND, PERFORATED	165	$ 1,446.00
966S-P8	8' CONTOUR BENCH W/OUT BACK, INGROUND, PERFORATED	192	$ 1,674.00
966S-S4	4' CONTOUR BENCH W/OUT BACK, INGROUND, SLAT	140	$ 1,217.00
966S-S6	6' CONTOUR BENCH W/OUT BACK, INGROUND, SLAT	168	$ 1,459.00
966S-S8	8' CONTOUR BENCH W/OUT BACK, INGROUND, SLAT	196	$ 1,701.00
966S-V4	4' CONTOUR BENCH W/OUT BACK, INGROUND, DIAMOND	127	$ 1,014.00
966S-V6	6' CONTOUR BENCH W/OUT BACK, INGROUND, DIAMOND	149	$ 1,224.00
966S-V8	8' CONTOUR BENCH W/OUT BACK, INGROUND, DIAMOND	171	$ 1,430.00
966S-W4	4' CONTOUR BENCH W/OUT BACK, INGROUND, WAVE	140	$ 1,217.00
966S-W6	6' CONTOUR BENCH W/OUT BACK, INGROUND, WAVE	168	$ 1,459.00
966S-W8	8' CONTOUR BENCH W/OUT BACK, INGROUND, WAVE	196	$ 1,701.00
967-F6	6' CONTOUR SWING BENCH - FRAME ONLY	65	$ 606.00
967-FB4	4' CONTOUR SWING BENCH, FIESTA	129	$ 1,456.00
967-FB6	6' CONTOUR SWING BENCH, FIESTA	159	$ 1,580.00
967-P4	4' CONTOUR SWING BENCH, PERFORATED	124	$ 1,334.00
967-P6	6' CONTOUR SWING BENCH, PERFORATED	154	$ 1,456.00
967-S4	4' CONTOUR SWING BENCH, SLAT	137	$ 1,469.00
967-S6	6' CONTOUR SWING BENCH, SLAT	167	$ 1,595.00
967-V4	4' CONTOUR SWING BENCH, DIAMOND	111	$ 1,264.00
967-V6	6' CONTOUR SWING BENCH, DIAMOND	127	$ 1,444.00
967-W4	4' CONTOUR SWING BENCH, WAVE	137	$ 1,469.00
967-W6	6' CONTOUR SWING BENCH, WAVE	167	$ 1,595.00
968-BRN6	6' CHARLESTON BENCH, W/OUT BACK RECYCLED BROWN - THERMO FRAME	210	$ 1,459.00
968-BRN8	8' CHARLESTON BENCH, W/OUT BACK RECYCLED BROWN - THERMO FRAME	250	$ 1,691.00
968-CDR6	6' CHARLESTON BENCH, W/OUT BACK RECYCLED CEDAR - THERMO FRAME	210	$ 1,459.00
968-CDR8	8' CHARLESTON BENCH, W/OUT BACK RECYCLED CEDAR - THERMO FRAME	250	$ 1,691.00
968-FB4	4' CHARLESTON BENCH, W/OUT BACK FIESTA - THERMO FRAME	170	$ 1,593.00
968-FB6	6' CHARLESTON BENCH, W/OUT BACK FIESTA - THERMO FRAME	190	$ 1,841.00
968-FB8	8' CHARLESTON BENCH, W/OUT BACK PERFORATED - THERMO FRAME	260	$ 2,340.00
968-GRN6	6' CHARLESTON BENCH, W/OUT BACK RECYCLED GREEN - THERMO FRAME	210	$ 1,459.00
968-GRN8	8' CHARLESTON BENCH, W/OUT BACK RECYCLED GREEN - THERMO FRAME	250	$ 1,691.00
968-GRY6	6' CHARLESTON BENCH, W/OUT BACK RECYCLED GRAY - THERMO FRAME	210	$ 1,459.00
968-GRY8	8' CHARLESTON BENCH, W/OUT BACK RECYCLED GRAY - THERMO FRAME	250	$ 1,691.00
968-P4	4' CHARLESTON BENCH, W/OUT BACK PERFORATED - THERMO FRAME	158	$ 1,573.00
968-P6	6' CHARLESTON BENCH, W/OUT BACK PERFORATED - THERMO FRAME	170	$ 1,822.00
968-P8	8' CHARLESTON BENCH, W/OUT BACK FIESTA - THERMO FRAME	260	$ 2,277.00
968-S4	4' CHARLESTON BENCH, W/OUT BACK SLAT - THERMO FRAME	170	$ 1,609.00
968-S6	6' CHARLESTON BENCH, W/OUT BACK SLAT - THERMO FRAME	190	$ 1,768.00
968-S8	8' CHARLESTON BENCH, W/OUT BACK SLAT - THERMO FRAME	210	$ 2,300.00
968-V4	4' CHARLESTON BENCH, W/OUT BACK DIAMOND - THERMO FRAME	150	$ 1,505.00
968-V6	6' CHARLESTON BENCH, W/OUT BACK DIAMOND - THERMO FRAME	214	$ 1,681.00
968-V8	8' CHARLESTON BENCH, W/OUT BACK DIAMOND - THERMO FRAME	245	$ 2,264.00
968-W4	4' CHARLESTON BENCH, W/OUT BACK WAVE - THERMO FRAME	170	$ 1,557.00
968-W6	6' CHARLESTON BENCH, W/OUT BACK WAVE - THERMO FRAME	207	$ 1,806.00
968-W8	8' CHARLESTON BENCH, W/OUT BACK WAVE - THERMO FRAME	240	$ 2,334.00
96-S4	4' JACKSON BENCH W/ BACK, VERTICAL SLAT - PC	115	$ 1,065.00
96-S6	6' JACKSON BENCH W/ BACK, VERTICAL SLAT - PC	125	$ 1,242.00
96-S6-CA	6' JACKSON CANCER AWARENESS RIBBON BENCH W/BACK, VERTICAL SLAT - PC	125	$ 1,453.00
96-S6-CAPQ	6' JACKSON CANCER AWARENESS RIBBON BENCH W/ BACK & PLAQUE, VERTICAL SLAT - PC	125	$ 1,856.00
96-S6-PQ	6' JACKSON BENCH W/ BACK & PLAQUE ONLY, VERTICAL SLAT - PC	125	$ 1,825.00
96-S8	8' JACKSON BENCH W/ BACK, VERTICAL SLAT - PC	145	$ 1,416.00
974-HS4	4' WILMINGTON BENCH, WITH BACK HORIZONTAL SLAT - PC	115	$ 1,541.00
974-HS6	6' WILMINGTON BENCH, WITH BACK HORIZONTAL SLAT - PC	145	$ 1,630.00
974-HS8	8' WILMINGTON BENCH, WITH BACK HORIZONTAL SLAT - PC	175	$ 1,717.00
974-S4	4' WILMINGTON BENCH, WITH BACK SLAT - PC	110	$ 1,451.00
974-S6	6' WILMINGTON BENCH, WITH BACK SLAT - PC	135	$ 1,560.00
974-S6-CA	6' WILMINGTON CANCER AWARENESS RIBBON BENCH W/ BACK, SLAT - PC	135	$ 1,947.00

UltraSite Amenities
2024 OMNIA Contract Discount: 6%

Part No.	Description	Weight	MSRP*
974-S6-CAPQ	6' WILMINGTON CANCER AWARENESS RIBBON BENCH W/ BACK & PLAQUE, SLAT - PC	135	$ 2,351.00
974-S6-PQ	6' WILMINGTON BENCH W/ BACK & PLAQUE ONLY, SLAT - PC	135	$ 2,294.00
974-S8	8' WILMINGTON BENCH, WITH BACK SLAT - PC	170	$ 1,640.00
974-SP4	4' WILMINGTON BENCH, WITH BACK SQUARE PUNCH - P/C	105	$ 1,545.00
974-SP6	6' WILMINGTON BENCH, WITH BACK SQUARE PUNCH - P/C	140	$ 1,625.00
974-SP8	8' WILMINGTON BENCH, WITH BACK SQUARE PUNCH - P/C	175	$ 1,723.00
975SAO-FB4	4' CONTOUR ADD ON BENCH W/ BACK, INGROUND, FIESTA	115	$ 1,274.00
975SAO-FB6	6' CONTOUR ADD ON BENCH W/ BACK, INGROUND, FIESTA	160	$ 1,649.00
975SAO-P4	4' CONTOUR ADD ON BENCH W/ BACK, INGROUND, PERFORATED	122	$ 1,202.00
975SAO-P6	6' CONTOUR ADD ON BENCH W/ BACK, INGROUND, PERFORATED	152	$ 1,253.00
975SAO-S4	4' CONTOUR ADD ON BENCH W/ BACK, INGROUND, SLAT	125	$ 1,228.00
975SAO-S6	6' CONTOUR ADD ON BENCH W/ BACK, INGROUND, SLAT	154	$ 1,591.00
975SAO-V4	4' CONTOUR ADD ON BENCH W/ BACK, INGROUND, DIAMOND	110	$ 1,020.00
975SAO-V6	6' CONTOUR ADD ON BENCH W/ BACK, INGROUND, DIAMOND	133	$ 1,313.00
975SAO-W4	4' CONTOUR ADD ON BENCH W/ BACK, INGROUND, WAVE	125	$ 1,228.00
975SAO-W6	6' CONTOUR ADD ON BENCH W/ BACK, INGROUND, WAVE	154	$ 1,591.00
975S-BRN6	6' PARK BENCH, 8-SLAT, 2" x 4" PLANKS, INGROUND, BROWN RECYCLED PLASTIC	168	$ 1,262.00
975S-BRN8	8' PARK BENCH, 8-SLAT, 2" x 4" PLANKS, INGROUND, BROWN RECYCLED PLASTIC	179	$ 1,360.00
975S-CDR6	6' PARK BENCH, 8-SLAT, 2" x 4" PLANKS, INGROUND, CEDAR RECYCLED PLASTIC	168	$ 1,262.00
975S-CDR8	8' PARK BENCH, 8-SLAT, 2" x 4" PLANKS, INGROUND, CEDAR RECYCLED PLASTIC	179	$ 1,360.00
975S-FB4	4' CONTOUR BENCH W/ BACK, INGROUND, FIESTA	145	$ 1,410.00
975S-FB6	6' CONTOUR BENCH W/ BACK, INGROUND, FIESTA	190	$ 1,760.00
975S-FB8	8' CONTOUR BENCH W/ BACK, INGROUND, FIESTA	235	$ 2,116.00
975S-GRN6	6' PARK BENCH, 8-SLAT, 2" x 4" PLANKS, INGROUND, GREEN RECYCLED PLASTIC	168	$ 1,262.00
975S-GRN8	8' PARK BENCH, 8-SLAT, 2" x 4" PLANKS, INGROUND, GREEN RECYCLED PLASTIC	179	$ 1,360.00
975S-GRY6	6' PARK BENCH, 8-SLAT, 2" x 4" PLANKS, INGROUND, GRAY RECYCLED PLASTIC	168	$ 1,262.00
975S-GRY8	8' PARK BENCH, 8-SLAT, 2" x 4" PLANKS, INGROUND, GRAY RECYCLED PLASTIC	179	$ 1,360.00
975SMAO-FB4	4' CONTOUR ADD ON BENCH W/ BACK, SURFACE MOUNT, FIESTA	115	$ 1,274.00
975SMAO-FB6	6' CONTOUR ADD ON BENCH W/ BACK, SURFACE MOUNT, FIESTA	160	$ 1,649.00
975SMAO-P4	4' CONTOUR ADD ON BENCH W/ BACK, SURFACE MOUNT, PERFORATED	122	$ 1,202.00
975SMAO-P6	6' CONTOUR ADD ON BENCH W/ BACK, SURFACE MOUNT, PERFORATED	152	$ 1,253.00
975SMAO-S4	4' CONTOUR ADD ON BENCH W/ BACK, SURFACE MOUNT, SLAT	125	$ 1,228.00
975SMAO-S6	6' CONTOUR ADD ON BENCH W/ BACK, SURFACE MOUNT, SLAT	154	$ 1,591.00
975SMAO-V4	4' CONTOUR ADD ON BENCH W/ BACK, SURFACE MOUNT, DIAMOND	110	$ 1,020.00
975SMAO-V6	6' CONTOUR ADD ON BENCH W/ BACK, SURFACE MOUNT, DIAMOND	133	$ 1,313.00
975SMAO-W4	4' CONTOUR ADD ON BENCH W/ BACK, SURFACE MOUNT, WAVE	125	$ 1,228.00
975SMAO-W6	6' CONTOUR ADD ON BENCH W/ BACK, SURFACE MOUNT, WAVE	154	$ 1,591.00
975SM-BRN6	6' PARK BENCH, 8-SLAT, 2" x 4" PLANKS, SURFACE MOUNT, BROWN RECYCLED PLASTIC	168	$ 1,262.00
975SM-BRN8	8' PARK BENCH, 8-SLAT, 2" x 4" PLANKS, SURFACE MOUNT, BROWN RECYCLED PLASTIC	179	$ 1,360.00
975SM-CDR6	6' PARK BENCH, 8-SLAT, 2" x 4" PLANKS, SURFACE MOUNT, CEDAR RECYCLED PLASTIC	168	$ 1,262.00
975SM-CDR8	8' PARK BENCH, 8-SLAT, 2" x 4" PLANKS, SURFACE MOUNT, CEDAR RECYCLED PLASTIC	179	$ 1,360.00
975SM-FB4	4' CONTOUR BENCH W/ BACK, SURFACE MOUNT, FIESTA	145	$ 1,410.00
975SM-FB6	6' CONTOUR BENCH W/ BACK, SURFACE MOUNT, FIESTA	190	$ 1,760.00
975SM-FB8	8' CONTOUR BENCH W/ BACK, SURFACE MOUNT, FIESTA	235	$ 2,116.00
975SM-GRN6	6' PARK BENCH, 8-SLAT, 2" x 4" PLANKS, SURFACE MOUNT, GREEN RECYCLED PLASTIC	168	$ 1,262.00
975SM-GRN8	8' PARK BENCH, 8-SLAT, 2" x 4" PLANKS, SURFACE MOUNT, GREEN RECYCLED PLASTIC	179	$ 1,360.00
975SM-GRY6	6' PARK BENCH, 8-SLAT, 2" x 4" PLANKS, SURFACE MOUNT, GRAY RECYCLED PLASTIC	168	$ 1,262.00
975SM-GRY8	8' PARK BENCH, 8-SLAT, 2" x 4" PLANKS, SURFACE MOUNT, GRAY RECYCLED PLASTIC	179	$ 1,360.00
975SM-P4	4' CONTOUR BENCH W/ BACK, SURFACE MOUNT, PERFORATED	138	$ 1,332.00
975SM-P6	6' CONTOUR BENCH W/ BACK, SURFACE MOUNT, PERFORATED	165	$ 1,686.00
975SM-P8	8' CONTOUR BENCH W/ BACK, SURFACE MOUNT, PERFORATED	192	$ 2,037.00
975SM-PT6	6' PARK BENCH, 8-SLAT, 2" x 4" PLANKS, SURFACE MOUNT, PRESSURE TREATED	126	$ 789.00
975SM-PT8	8' PARK BENCH, 8-SLAT, 2" x 4" PLANKS, SURFACE MOUNT, PRESSURE TREATED	153	$ 846.00
975SM-S4	4' CONTOUR BENCH W/ BACK, SURFACE MOUNT, SLAT	140	$ 1,334.00
975SM-S6	6' CONTOUR BENCH W/ BACK, SURFACE MOUNT, SLAT	168	$ 1,701.00
975SM-S8	8' CONTOUR BENCH W/ BACK, SURFACE MOUNT, SLAT	196	$ 2,063.00
975SM-T6	6' PARK BENCH, 8-SLAT, 2" x 4" PLANKS, SURFACE MOUNT, REDWOOD STAIN	126	$ 852.00
975SM-T8	8' PARK BENCH, 8-SLAT, 2" x 4" PLANKS, SURFACE MOUNT, REDWOOD STAIN	153	$ 907.00
975SM-U6	6' PARK BENCH, 8-SLAT, 2" x 4" PLANKS, SURFACE MOUNT, UNTREATED PINE	126	$ 762.00
975SM-U8	8' PARK BENCH, 8-SLAT, 2" x 4" PLANKS, SURFACE MOUNT, UNTREATED PINE	153	$ 817.00
975SM-V4	4' CONTOUR BENCH W/ BACK, SURFACE MOUNT, DIAMOND	127	$ 1,156.00
975SM-V6	6' CONTOUR BENCH W/ BACK, SURFACE MOUNT, DIAMOND	149	$ 1,448.00

UltraSite Amenities
2024 OMNIA Contract Discount: 6%

Part No.	Description	Weight	MSRP*
975SM-V8	8' CONTOUR BENCH W/ BACK, SURFACE MOUNT, DIAMOND	171	$ 1,743.00
975SM-W4	4' CONTOUR BENCH W/ BACK, SURFACE MOUNT, WAVE	140	$ 1,334.00
975SM-W6	6' CONTOUR BENCH W/ BACK, SURFACE MOUNT, WAVE	168	$ 1,701.00
975SM-W8	8' CONTOUR BENCH W/ BACK, SURFACE MOUNT, WAVE	196	$ 2,063.00
975S-P4	4' CONTOUR BENCH W/ BACK, INGROUND, PERFORATED	138	$ 1,332.00
975S-P6	6' CONTOUR BENCH W/ BACK, INGROUND, PERFORATED	165	$ 1,686.00
975S-P8	8' CONTOUR BENCH W/ BACK, INGROUND, PERFORATED	192	$ 2,037.00
975S-PT6	6' PARK BENCH, 8-SLAT, 2" x 4" PLANKS, INGROUND, PRESSURE TREATED	126	$ 789.00
975S-PT8	8' PARK BENCH, 8-SLAT, 2" x 4" PLANKS, INGROUND, PRESSURE TREATED	153	$ 846.00
975S-S4	4' CONTOUR BENCH W/ BACK, INGROUND, SLAT	140	$ 1,334.00
975S-S6	6' CONTOUR BENCH W/ BACK, INGROUND, SLAT	168	$ 1,701.00
975S-S8	8' CONTOUR BENCH W/ BACK, INGROUND, SLAT	196	$ 2,063.00
975S-T6	6' PARK BENCH, 8-SLAT, 2" x 4" PLANKS, INGROUND, REDWOOD STAIN	126	$ 852.00
975S-T8	8' PARK BENCH, 8-SLAT, 2" x 4" PLANKS, INGROUND, REDWOOD STAIN	153	$ 907.00
975S-U6	6' PARK BENCH, 8-SLAT, 2" x 4" PLANKS, INGROUND, UNTREATED PINE	126	$ 762.00
975S-U8	8' PARK BENCH, 8-SLAT, 2" x 4" PLANKS, INGROUND, UNTREATED PINE	153	$ 817.00
975S-V4	4' CONTOUR BENCH W/ BACK, INGROUND, DIAMOND	127	$ 1,156.00
975S-V6	6' CONTOUR BENCH W/ BACK, INGROUND, DIAMOND	149	$ 1,448.00
975S-V8	8' CONTOUR BENCH W/ BACK, INGROUND, DIAMOND	171	$ 1,743.00
975S-W4	4' CONTOUR BENCH W/ BACK, INGROUND, WAVE	140	$ 1,334.00
975S-W6	6' CONTOUR BENCH W/ BACK, INGROUND, WAVE	168	$ 1,701.00
975S-W8	8' CONTOUR BENCH W/ BACK, INGROUND, WAVE	196	$ 2,063.00
978-HS4	4' WILMINGTON BENCH, WITHOUT BACK HORIZONTAL SLAT, PC	80	$ 1,032.00
978-HS6	6' WILMINGTON BENCH, WITHOUT BACK HORIZONTAL SLAT, PC	100	$ 1,290.00
978-HS8	8' WILMINGTON BENCH, WITHOUT BACK HORIZONTAL SLAT, PC	120	$ 1,548.00
978-S4	4' WILMINGTON BENCH, WITHOUT BACK SLAT, PC	80	$ 1,032.00
978-S6	6' WILMINGTON BENCH, WITHOUT BACK SLAT, PC	100	$ 1,290.00
978-S8	8' WILMINGTON BENCH, WITHOUT BACK SLAT, PC	120	$ 1,548.00
978-SP4	4' WILMINGTON BENCH, WITHOUT BACK SQUARE PUNCHED, PC	80	$ 1,032.00
978-SP6	6' WILMINGTON BENCH, WITHOUT BACK SQUARE PUNCHED, PC	100	$ 1,290.00
978-SP8	8' WILMINGTON BENCH, WITHOUT BACK SQUARE PUNCHED, PC	120	$ 1,548.00
97H-S8	8' DOUBLE SIDED ADA JACKSON TABLE, SLAT, PC	325	$ 2,369.00
97-S6	6' JACKSON TABLE, SLAT, PC	300	$ 2,270.00
97-S8	8' JACKSON TABLE, SLAT, PC	360	$ 2,440.00
982S-BRN36	6' RECYCLED BROWN BENCH - 3 X 4 PLANKS, INGROUND	235	$ 1,232.00
982S-BRN38	8' RECYCLED BROWN BENCH - 3 X 4 PLANKS, INGROUND	260	$ 1,388.00
982S-BRN46	6' RECYCLED BROWN BENCH - 4 X 4 PLANKS, INGROUND	285	$ 1,477.00
982S-BRN48	8' RECYCLED BROWN BENCH - 4 X 4 PLANKS, INGROUND	335	$ 1,733.00
982S-BRN6	6' RECYCLED BROWN BENCH - 2 X 4 PLANKS, INGROUND	180	$ 1,072.00
982S-BRN8	8' RECYCLED BROWN BENCH - 2 X 4 PLANKS, INGROUND	210	$ 1,208.00
982S-CDR36	6' RECYCLED CEDAR BENCH - 3 X 4 PLANKS, INGROUND	235	$ 1,232.00
982S-CDR38	8' RECYCLED CEDAR BENCH - 3 X 4 PLANKS, INGROUND	260	$ 1,388.00
982S-CDR46	6' RECYCLED CEDAR BENCH - 4 X 4 PLANKS, INGROUND	285	$ 1,477.00
982S-CDR48	8' RECYCLED CEDAR BENCH - 4 X 4 PLANKS, INGROUND	335	$ 1,733.00
982S-CDR6	6' RECYCLED CEDAR BENCH - 2 X 4 PLANKS, INGROUND	180	$ 1,072.00
982S-CDR8	8' RECYCLED CEDAR BENCH - 2 X 4 PLANKS, INGROUND	210	$ 1,208.00
982S-GRN36	6' RECYCLED GREEN BENCH - 3 X 4 PLANKS, INGROUND	235	$ 1,232.00
982S-GRN38	8' RECYCLED GREEN BENCH - 3 X 4 PLANKS, INGROUND	260	$ 1,388.00
982S-GRN46	6' RECYCLED GREEN BENCH - 4 X 4 PLANKS, INGROUND	285	$ 1,477.00
982S-GRN48	8' RECYCLED GREEN BENCH - 4 X 4 PLANKS, INGROUND	335	$ 1,733.00
982S-GRN6	6' RECYCLED GREEN BENCH - 2 X 4 PLANKS, INGROUND	180	$ 1,072.00
982S-GRN8	8' RECYCLED GREEN BENCH - 2 X 4 PLANKS, INGROUND	210	$ 1,208.00
982S-GRY36	6' RECYCLED GRAY BENCH - 3 X 4 PLANKS, INGROUND	235	$ 1,232.00
982S-GRY38	8' RECYCLED GRAY BENCH - 3 X 4 PLANKS, INGROUND	260	$ 1,388.00
982S-GRY46	6' RECYCLED GRAY BENCH - 4 X 4 PLANKS, INGROUND	285	$ 1,477.00
982S-GRY48	8' RECYCLED GRAY BENCH - 4 X 4 PLANKS, INGROUND	335	$ 1,733.00
982S-GRY6	6' RECYCLED GRAY BENCH - 2 X 4 PLANKS, INGROUND	180	$ 1,072.00
982S-GRY8	8' RECYCLED GRAY BENCH - 2 X 4 PLANKS, INGROUND	210	$ 1,208.00
982SM-BRN36	6' RECYCLED BROWN BENCH - 3 X 4 PLANKS., SURFACE MOUNT	225	$ 1,232.00
982SM-BRN38	8' RECYCLED BROWN BENCH - 3 X 4 PLANKS, SURFACE MOUNT	250	$ 1,388.00
982SM-BRN46	6' RECYCLED BROWN BENCH - 4 X 4 PLANKS., SURFACE MOUNT	275	$ 1,477.00
982SM-BRN48	8' RECYCLED BROWN BENCH - 4 X 4 PLANKS, SURFACE MOUNT	325	$ 1,733.00

UltraSite Amenities
2024 OMNIA Contract Discount: 6%

Part No.	Description	Weight	MSRP*
982SM-BRN6	6' RECYCLED BROWN BENCH - 2 X 4 PLANKS., SURFACE MOUNT	170	$ 1,072.00
982SM-BRN8	8' RECYCLED BROWN BENCH - 2 X 4 PLANKS, SURFACE MOUNT	200	$ 1,208.00
982SM-CDR36	6' RECYCLED CEDAR BENCH - 3 X 4 PLANKS, SURFACE MOUNT	225	$ 1,232.00
982SM-CDR38	8' RECYCLED CEDAR BENCH - 3 X 4 PLANKS, SURFACE MOUNT	250	$ 1,388.00
982SM-CDR46	6' RECYCLED CEDAR BENCH - 4 X 4 PLANKS, SURFACE MOUNT	275	$ 1,477.00
982SM-CDR48	8' RECYCLED CEDAR BENCH - 4 X 4 PLANKS, SURFACE MOUNT	325	$ 1,733.00
982SM-CDR6	6' RECYCLED CEDAR BENCH - 2 X 4 PLANKS, SURFACE MOUNT	170	$ 1,072.00
982SM-CDR8	8' RECYCLED CEDAR BENCH - 2 X 4 PLANKS, SURFACE MOUNT	200	$ 1,208.00
982SM-GRN36	6' RECYCLED GREEN BENCH - 3 X 4 PLANKS, SURFACE MOUNT	225	$ 1,232.00
982SM-GRN38	8' RECYCLED GREEN BENCH - 3 X 4 PLANKS, SURFACE MOUNT	250	$ 1,388.00
982SM-GRN46	6' RECYCLED GREEN BENCH - 4 X 4 PLANKS, SURFACE MOUNT	275	$ 1,477.00
982SM-GRN48	8' RECYCLED GREEN BENCH - 4 X 4 PLANKS, SURFACE MOUNT	325	$ 1,733.00
982SM-GRN6	6' RECYCLED GREEN BENCH - 2 X 4 PLANKS, SURFACE MOUNT	170	$ 1,072.00
982SM-GRN8	8' RECYCLED GREEN BENCH - 2 X 4 PLANKS, SURFACE MOUNT	200	$ 1,208.00
982SM-GRY36	6' RECYCLED GRAY BENCH - 3 X 4 PLANKS, SURFACE MOUNT	225	$ 1,232.00
982SM-GRY38	8' RECYCLED GRAY BENCH - 3 X 4 PLANKS, SURFACE MOUNT	250	$ 1,388.00
982SM-GRY46	6' RECYCLED GRAY BENCH - 4 X 4 PLANKS, SURFACE MOUNT	275	$ 1,477.00
982SM-GRY48	8' RECYCLED GRAY BENCH - 4 X 4 PLANKS, SURFACE MOUNT	325	$ 1,733.00
982SM-GRY6	6' RECYCLED GRAY BENCH - 2 X 4 PLANKS, SURFACE MOUNT	170	$ 1,072.00
982SM-GRY8	8' RECYCLED GRAY BENCH - 2 X 4 PLANKS, SURFACE MOUNT	200	$ 1,208.00
982SM-PT6	6' SINGLE SIDED BENCH, 8-SLAT, 2" x 4" PLANKS, SURFACE MOUNT, PRESSURE TREATED	120	$ 678.00
982SM-PT8	8' SINGLE SIDED BENCH, 8-SLAT, 2" x 4" PLANKS, SURFACE MOUNT, PRESSURE TREATED	158	$ 749.00
982SM-T6	6' SINGLE SIDED BENCH, 8-SLAT, 2" x 4" PLANKS, SURFACE MOUNT, REDWOOD STAIN	118	$ 716.00
982SM-T8	8' SINGLE SIDED BENCH, 8-SLAT, 2" x 4" PLANKS, SURFACE MOUNT, REDWOOD STAIN	148	$ 773.00
982SM-U6	6' SINGLE SIDED BENCH, 8-SLAT, 2" x 4" PLANKS, SURFACE MOUNT, UNTREATED PINE	118	$ 621.00
982SM-U8	8' SINGLE SIDED BENCH, 8-SLAT, 2" x 4" PLANKS, SURFACE MOUNT, UNTREATED PINE	148	$ 726.00
982S-PT6	6' SINGLE SIDED BENCH, 8-SLAT, 2" x 4" PLANKS, INGROUND, PRESSURE TREATED	120	$ 678.00
982S-PT8	8' SINGLE SIDED BENCH, 8-SLAT, 2" x 4" PLANKS, INGROUND, PRESSURE TREATED	158	$ 749.00
982S-T6	6' SINGLE SIDED BENCH, 8-SLAT, 2" x 4" PLANKS, INGROUND, REDWOOD STAIN	118	$ 716.00
982S-T8	8' SINGLE SIDED BENCH, 8-SLAT, 2" x 4" PLANKS, INGROUND, REDWOOD STAIN	148	$ 773.00
982S-U6	6' SINGLE SIDED BENCH, 8-SLAT, 2" x 4" PLANKS, INGROUND, UNTREATED PINE	118	$ 621.00
982S-U8	8' SINGLE SIDED BENCH, 8-SLAT, 2" x 4" PLANKS, INGROUND, UNTREATED PINE	148	$ 726.00
983S-BRN36-PQ	6' RECYCLED BROWN BENCH W/ 2-5/8"x5-7/8" plaque area (plaque not included) - 3 X 4 PLANKS, INGROUND	235	$ 1,431.00
983S-CDR36-PQ	6' RECYCLED CEDAR BENCH W/ 2-5/8"x5-7/8" plaque area (plaque not included) - 3 X 4 PLANKS, INGROUND	235	$ 1,431.00
983S-GRN36-PQ	6' RECYCLED GREEN BENCH W/ 2-5/8"x5-7/8" plaque area (plaque not included) - 3 X 4 PLANKS, INGROUND	235	$ 1,431.00
983S-GRYR36-PQ	6' RECYCLED GRAY BENCH W/ 2-5/8"x5-7/8" plaque area (plaque not included) - 3 X 4 PLANKS, INGROUND	235	$ 1,431.00
983SM-BRN36-PQ	6' RECYCLED BROWN BENCH W/ 2-5/8"x5-7/8" plaque area (plaque not included) - 3 X 4 PLANKS, SURFACE MOUNT	235	$ 1,431.00
983SM-CDR36-PQ	6' RECYCLED CEDAR BENCH W/ 2-5/8"x5-7/8" plaque area (plaque not included) - 3 X 4 PLANKS, SURFACE MOUNT	235	$ 1,431.00
983SM-GRN36-PQ	6' RECYCLED GREEN BENCH W/ 2-5/8"x5-7/8" plaque area (plaque not included) - 3 X 4 PLANKS, SURFACE MOUNT	235	$ 1,431.00
983SM-GRYR36-PQ	6' RECYCLED GRAY BENCH W/ 2-5/8"x5-7/8" plaque area (plaque not included) - 3 X 4 PLANKS, SURFACE MOUNT	235	$ 1,431.00
98-BRN4	4' DURHAM BENCH, W/OUT BACK RECYCLED BROWN, PC FRAME	150	$ 1,548.00
98-BRN6	6' DURHAM BENCH, W/OUT BACK RECYCLED BROWN - PC FRAME	204	$ 1,620.00
98-CDR4	4' DURHAM BENCH, W/OUT BACK RECYCLED CEDAR, PC FRAME	150	$ 1,548.00
98-CDR6	6' DURHAM BENCH, W/OUT BACK RECYCLED CEDAR - PC FRAME	204	$ 1,620.00
98-GRN4	4' DURHAM BENCH, W/OUT BACK RECYCLED GREEN, PC FRAME	150	$ 1,548.00
98-GRN6	6' DURHAM BENCH, W/OUT BACK RECYCLED GREEN - PC FRAME	204	$ 1,620.00
98-GRY4	4' DURHAM BENCH, W/OUT BACK RECYCLED GRAY, PC FRAME	150	$ 1,548.00
98-GRY6	6' DURHAM BENCH, W/OUT BACK RECYCLED GRAY - PC FRAME	204	$ 1,620.00
98-S4	4' DURHAM BENCH, W/OUT BACK VERTICAL SLAT - POWDERCOATED	110	$ 1,664.00
98-S6	6' DURHAM BENCH, W/OUT BACK VERTICAL SLAT - POWDERCOATED	140	$ 1,886.00
99-BRN4	4' DURHAM BENCH, W/ BACK RECYCLED BROWN, PC FRAME	185	$ 1,709.00
99-BRN6	6' DURHAM BENCH, W/ BACK RECYCLED BROWN, PC FRAME	255	$ 1,795.00
99-CDR4	4' DURHAM BENCH, W/ BACK RECYCLED CEDAR, PC FRAME	185	$ 1,709.00
99-CDR6	6' DURHAM BENCH, W/ BACK RECYCLED CEDAR, PC FRAME	255	$ 1,795.00
99-GRN4	4' DURHAM BENCH, W/ BACK RECYCLED GREEN, PC FRAME	185	$ 1,709.00
99-GRN6	6' DURHAM BENCH, W/ BACK RECYCLED GREEN, PC FRAME	255	$ 1,795.00
99-GRY4	4' DURHAM BENCH, W/ BACK RECYCLED GRAY, PC FRAME	185	$ 1,709.00
99-GRY6	6' DURHAM BENCH, W/ BACK RECYCLED GRAY, PC FRAME	255	$ 1,795.00

UltraSite Amenities
2024 OMNIA Contract Discount: 6%

Part No.	Description	Weight	MSRP*
99-HS4	4' DURHAM BENCH, WITH BACK HORIZONTAL SLAT - POWDERCOATED	130	$ 1,843.00
99-HS6	6' DURHAM BENCH, WITH BACK HORIZONTAL SLAT - POWDERCOATED	170	$ 2,157.00
99-S4	4' DURHAM BENCH, WITH BACK VERTICAL SLAT - POWDERCOATED	125	$ 1,843.00
99-S6	6' DURHAM BENCH, WITH BACK VERTICAL SLAT - POWDERCOATED	160	$ 2,157.00
9MCR-A	9' oct. umbrella, 1.5" OD Powder coated alum. post, crank, grade A fabric	18	$ 665.00
9MCR-B	9' oct. umbrella, 1.5" OD Powder coated alum. post, crank, grade B fabric	22	$ 707.00
9MPP-A	9' oct. umbrella, 1.5" OD Powder coated alum. post, pin & pulley, gr. A fabric	18	$ 690.00
9MPP-B	9' oct. umbrella, 1.5" OD Powder coated alum. post, pin & pulley, gr. B fabric	22	$ 733.00
9WPP-A	9' oct. umbrella, 1.5" OD wood post, pin & pulley, gr. A fabric	33	$ 665.00
9WPP-B	9' oct. umbrella, 1.5" OD wood post, pin & pulley, gr. B fabric	35	$ 707.00
AG-36AU	36 GALLON AUGUSTA RECEPTACLE W/ ASH URN LID & PLASTIC LINER - PC	191	$ 1,499.00
AG-36FT	36 GALLON AUGUSTA RECEPTACLE W/ FLAT TOP LID & PLASTIC LINER - PC	185	$ 1,314.00
AG-36RB	36 GALLON AUGUSTA RECEPTACLE W/ RAIN BONNET LID & PLASTIC LINER - PC	191	$ 1,405.00
AGD-55FT	55 GALLON AUGUSTA RECEPTACLE W/ DOOR & FLAT TOP LID	240	$ 2,017.00
AU-32-TRSQ	SQUARE 32 GALLON ASH URN RECEPTACLE LID	25	$ 344.00
AUR-32-08	32 GALLON ROLLED ASH URN WITH A 8" OPENING	13	$ 263.00
AUR-32-14	32 GALLON ROLLED ASH URN WITH A 14" OPENING	13	$ 263.00
AUR-55-08	55 GALLON ROLLED ASH URN WITH A 8" OPENING	26	$ 277.00
AUR-55-14	55 GALLON ROLLED ASH URN WITH A 14" OPENING	26	$ 277.00
BT158-A6	6' HEAVY DUTY TABLE W/ BOLT-THRU FRAME, ALUMINUM	121	$ 1,143.00
BT158-A8	8' HEAVY DUTY TABLE W/ BOLT-THRU FRAME, ALUMINUM	141	$ 1,369.00
BT158-BRN6	6' HEAVY DUTY TABLE W/ BOLT-THRU FRAME, BROWN RECYCLED PLASTIC	298	$ 1,338.00
BT158-BRN8	8' HEAVY DUTY TABLE W/ BOLT-THRU FRAME, BROWN RECYCLED PLASTIC	366	$ 1,666.00
BT158-CDR6	6' HEAVY DUTY TABLE W/ BOLT-THRU FRAME, CEDAR RECYCLED PLASTIC	298	$ 1,338.00
BT158-CDR8	8' HEAVY DUTY TABLE W/ BOLT-THRU FRAME, CEDAR RECYCLED PLASTIC	366	$ 1,666.00
BT158-F	Fits 6' & 8' BOLT-THRU TABLE - BT158 FRAME ONLY w/ hardware (use with wood planks only)	87	$ 375.00
BT158-FV	6' & 8' FRAME ONLY - HEAVY DUTY BOLT-THRU FRAME	87	$ 387.00
BT158-GRN6	6' HEAVY DUTY TABLE W/ BOLT-THRU FRAME, GREEN RECYCLED PLASTIC	298	$ 1,338.00
BT158-GRN8	8' HEAVY DUTY TABLE W/ BOLT-THRU FRAME, GREEN RECYCLED PLASTIC	366	$ 1,666.00
BT158-GRY6	6' HEAVY DUTY TABLE W/ BOLT-THRU FRAME, GRAY RECYCLED PLASTIC	298	$ 1,338.00
BT158-GRY8	8' HEAVY DUTY TABLE W/ BOLT-THRU FRAME, GRAY RECYCLED PLASTIC	366	$ 1,666.00
BT158-P4	4' HEAVY DUTY TABLE W/ BOLT-THRU FRAME, PERFORATED	252	$ 1,380.00
BT158-P6	6' HEAVY DUTY TABLE W/ BOLT-THRU FRAME, PERFORATED	252	$ 1,491.00
BT158-P8	8' HEAVY DUTY TABLE W/ BOLT-THRU FRAME, PERFORATED	303	$ 1,587.00
BT158-PR6	6' HEAVY DUTY TABLE W/ BOLT-THRU FRAME, PERFORATED ROLLED EDGE	258	$ 1,588.00
BT158-PR8	8' HEAVY DUTY TABLE W/ BOLT-THRU FRAME, PERFORATED ROLLED EDGE	313	$ 1,707.00
BT158-PT6	6' HEAVY DUTY TABLE W/ BOLT-THRU FRAME, PRESSURE TREATED	178	$ 647.00
BT158-PT8	8' HEAVY DUTY TABLE W/ BOLT-THRU FRAME, PRESSURE TREATED	303	$ 700.00
BT158-T6	6' HEAVY DUTY TABLE W/ BOLT-THRU FRAME, REDWOOD STAIN	178	$ 683.00
BT158-T8	8' HEAVY DUTY TABLE W/ BOLT-THRU FRAME, REDWOOD STAIN	288	$ 749.00
BT158-U6	6' HEAVY DUTY TABLE W/ BOLT-THRU FRAME, UNTREATED PINE	178	$ 601.00
BT158-U8	8' HEAVY DUTY TABLE W/ BOLT-THRU FRAME, UNTREATED PINE	228	$ 649.00
BT158-V4	4' HEAVY DUTY TABLE W/ BOLT-THRU FRAME, DIAMOND	253	$ 1,304.00
BT158-V6	6' HEAVY DUTY TABLE W/ BOLT-THRU FRAME, DIAMOND	253	$ 1,372.00
BT158-V8	8' HEAVY DUTY TABLE W/ BOLT-THRU FRAME, DIAMOND	290	$ 1,467.00
BT158-VR6	6' HEAVY DUTY TABLE W/ BOLT-THRU FRAME, DIAMOND ROLLED EDGE	212	$ 1,431.00
BT158-VR8	8' HEAVY DUTY TABLE W/ BOLT-THRU FRAME, DIAMOND ROLLED EDGE	231	$ 1,560.00
BT238-A6	6' EXTRA HEAVY DUTY TABLE W/ BOLT-THRU FRAME, ALUMINUM	161	$ 1,314.00
BT238-A8	8' EXTRA HEAVY DUTY TABLE W/ BOLT-THRU FRAME, ALUMINUM	188	$ 1,545.00
BT238-BRN6	6' EXTRA HEAVY DUTY TABLE W/ BOLT-THRU FRAME, BROWN RECYCLED PLASTIC	298	$ 1,433.00
BT238-BRN8	8' EXTRA HEAVY DUTY TABLE W/ BOLT-THRU FRAME, BROWN RECYCLED PLASTIC	368	$ 1,806.00
BT238-CDR6	6' EXTRA HEAVY DUTY TABLE W/ BOLT-THRU FRAME, CEDAR RECYCLED PLASTIC	298	$ 1,433.00
BT238-CDR8	8' EXTRA HEAVY DUTY TABLE W/ BOLT-THRU FRAME, CEDAR RECYCLED PLASTIC	368	$ 1,806.00
BT238-F	Fits 6' & 8' BOLT-THRU TABLE - BT238 FRAME ONLY w/ hardware (use with wood planks only)	100	$ 462.00
BT238-FV	6' OR 8' FRAME ONLY - EXTRA HEAVY DUTY BOLT-THRU FRAME	100	$ 523.00
BT238-GRN6	6' EXTRA HEAVY DUTY TABLE W/ BOLT-THRU FRAME, GREEN RECYCLED PLASTIC	298	$ 1,433.00
BT238-GRN8	8' EXTRA HEAVY DUTY TABLE W/ BOLT-THRU FRAME, GREEN RECYCLED PLASTIC	368	$ 1,806.00
BT238-GRY6	6' EXTRA HEAVY DUTY TABLE W/ BOLT-THRU FRAME, GRAY RECYCLED PLASTIC	298	$ 1,433.00
BT238-GRY8	8' EXTRA HEAVY DUTY TABLE W/ BOLT-THRU FRAME, GRAY RECYCLED PLASTIC	368	$ 1,806.00
BT238-P6	6' EXTRA HEAVY DUTY TABLE W/ BOLT-THRU FRAME, PERFORATED	283	$ 1,542.00
BT238-P8	8' EXTRA HEAVY DUTY TABLE W/ BOLT-THRU FRAME, PERFORATED	349	$ 1,649.00
BT238-PR6	6' EXTRA HEAVY DUTY TABLE W/ BOLT-THRU FRAME, PERFORATED ROLLED EDGE	274	$ 1,587.00

UltraSite Amenities
2024 OMNIA Contract Discount: 6%

Part No.	Description	Weight	MSRP*
BT238-PR8	8' EXTRA HEAVY DUTY TABLE W/ BOLT-THRU FRAME, PERFORATED ROLLED EDGE	329	$ 1,707.00
BT238-PT6	6' EXTRA HEAVY DUTY TABLE W/ BOLT-THRU FRAME, PRESSURE TREATED	212	$ 789.00
BT238-PT8	8' EXTRA HEAVY DUTY TABLE W/ BOLT-THRU FRAME, PRESSURE TREATED	278	$ 822.00
BT238-T6	6' EXTRA HEAVY DUTY TABLE W/ BOLT-THRU FRAME, REDWOOD STAIN	212	$ 822.00
BT238-T8	8' EXTRA HEAVY DUTY TABLE W/ BOLT-THRU FRAME, REDWOOD STAIN	278	$ 862.00
BT238-U6	6' EXTRA HEAVY DUTY TABLE W/ BOLT-THRU FRAME, UNTREATED PINE	210	$ 727.00
BT238-U8	8' EXTRA HEAVY DUTY TABLE W/ BOLT-THRU FRAME, UNTREATED PINE	273	$ 766.00
BT238-V6	6' EXTRA HEAVY DUTY TABLE W/ BOLT-THRU FRAME, DIAMOND	268	$ 1,423.00
BT238-V8	8' EXTRA HEAVY DUTY TABLE W/ BOLT-THRU FRAME, DIAMOND	319	$ 1,524.00
BT238-VR6	6' EXTRA HEAVY DUTY TABLE W/ BOLT-THRU FRAME, DIAMOND ROLLED EDGE	231	$ 1,466.00
BT238-VR8	8' EXTRA HEAVY DUTY TABLE W/ BOLT-THRU FRAME, DIAMOND ROLLED EDGE	276	$ 1,588.00
CABLE	CABLE ATTACHMENT FOR TRASH RECEPTACLE LIDS	2	$ 45.00
CH-BRN32AU	Charleston Recycled Receptacle - Brown w/ Ash Urn Lid & Liner	233	$ 2,112.00
CH-BRN32FT	Charleston Recycled Receptacle - Brown w/ Flat Top Lid & Liner	217	$ 2,014.00
CH-BRN32RB	Charleston Recycled Receptacle - Brown w/ Rain Bonnet Lid & Liner	230	$ 2,144.00
CH-CDR32AU	Charleston Recycled Receptacle - Cedar w/ Ash Urn Lid & Liner	233	$ 2,112.00
CH-CDR32FT	Charleston Recycled Receptacle - Cedar w/ Flat Top Lid & Liner	217	$ 2,014.00
CH-CDR32RB	Charleston Recycled Receptacle - Cedar w/ Rain Bonnet Lid & Liner	230	$ 2,144.00
CH-GRN32AU	Charleston Recycled Receptacle - Green w/ Ash Urn Lid & Liner	233	$ 2,112.00
CH-GRN32FT	Charleston Recycled Receptacle - Green w/ Flat Top Lid & Liner	217	$ 2,014.00
CH-GRN32RB	Charleston Recycled Receptacle - Green w/ Rain Bonnet Lid & Liner	230	$ 2,144.00
CH-GRY32AU	Charleston Recycled Receptacle - Gray w/ Ash Urn Lid & Liner	233	$ 2,112.00
CH-GRY32FT	Charleston Recycled Receptacle - Gray w/ Flat Top Lid & Liner	217	$ 2,014.00
CH-GRY32RB	Charleston Recycled Receptacle - Gray w/ Rain Bonnet Lid & Liner	230	$ 2,144.00
CH-S32AU	32 GALLON CHARLESTON SLAT RECEPTACLE W/ ASH URN LID & LINER	209	$ 1,975.00
CH-S32FT	32 GALLON CHARLESTON SLAT RECEPTACLE W/ FLAT TOP LID & LINER	205	$ 1,903.00
CH-S32RB	32 GALLON CHARLESTON SLAT RECEPTACLE W/ RAIN BONNET LID & LINER	208	$ 1,939.00
CL-36AU	36 GALLON CLASSIC RECEPTACLE W/ DOOR, W/ ASH URN LID & PLASTIC LINER	220	$ 2,293.00
CL-36FT	36 GALLON CLASSIC RECEPTACLE W/ DOOR, W/ FLATTOP LID & PLASTIC LINER	220	$ 2,124.00
CL-36RB	36 GALLON CLASSIC RECEPTACLE W/ DOOR, W/ RAIN BONNET LID & PLASTIC LINER	220	$ 2,209.00
EX-32	32 GALLON TRASH RECEPTACLE ONLY, DIAMOND	70	$ 467.00
EX-32RE	32 GALLON TRASH RECEPTACLE with RECYCLING LOGO-EXPANDED	70	$ 591.00
EX-55	55 GALLON TRASH RECEPTACLE ONLY, DIAMOND	118	$ 504.00
FB-32	32 GALLON TRASH RECEPTACLE ONLY, FIESTA	88	$ 661.00
FB-55	55 GALLON TRASH RECEPTACLE ONLY, FIESTA	132	$ 701.00
FT-32-TRSQ	SQUARE 32 GALLON FLAT TOP RECEPTACLE LID	20	$ 164.00
FTR-32-08	32 GALLON ROLLED FLAT TOP WITH A 8" OPENING	8	$ 186.00
FTR-32-14	32 GALLON ROLLED FLAT TOP WITH A 14" OPENING	8	$ 186.00
FTR-55-08	55 GALLON ROLLED FLAT TOP WITH A 8" OPENING	15	$ 215.00
FTR-55-14	55 GALLON ROLLED FLAT TOP WITH A 14" OPENING	15	$ 215.00
G31	GALVANIZED 30 GALLON CAN	9	$ 157.00
G5050S	1.9" OD U RACK BIKE RACK INGROUND MOUNT GALVANIZED	18	$ 148.00
G5050SM	1.9" OD U RACK BIKE RACK SURFACE MOUNT GALVANIZED	16	$ 148.00
G5060S	FLASH BIKE RACK, 2-3/8" OD, INGROUND MOUNT, GALVANIZED	25	$ 255.00
G5060SM	FLASH BIKE RACK, 2-3/8" OD, SURFACE MOUNT, GALVANIZED	23	$ 255.00
G681	SINGLE SIDED TRASH CAN HOLDER - galvanized	35	$ 227.00
G681-T	SINGLE SIDED TRASH CAN HOLDER W/ (1) 30 GALLON TRASH CANS - galvanized	50	$ 361.00
G682	DOUBLE SIDED TRASH CAN HOLDER - galvanized	40	$ 268.00
G682-T	DOUBLE SIDED TRASH CAN HOLDER W/ (2) 30 GALLON TRASH CANS - galvanized	55	$ 585.00
GT	GAMETOP FOR TABLES	30	$ 369.00
HS-32	32 GALLON TRASH RECEPTACLE ONLY, HORIZONTAL SLAT	132	$ 661.00
IG KIT	INGROUND KIT FOR TRASH RECEPTACLE	10	$ 93.00
JK-36AU	32 GALLON JACKSON RECEPTACLE W/ ASH URN LID & PLASTIC LINER - PC	123	$ 1,188.00
JK-36FT	32 GALLON JACKSON RECEPTACLE W/ FLAT TOP LID & PLASTIC LINER - PC	117	$ 960.00
JK-36RB	32 GALLON JACKSON RECEPTACLE W/ RAIN BONNET LID & PLASTIC LINER - PC	123	$ 1,097.00
L31	GALVANIZED LID FOR 30 GALLON CAN	2	$ 51.00
LX-36AU	36 GALLON LEXINGTON RECEPTACLE W/ ASH URN LID & PLASTIC LINER	130	$ 1,806.00
LX-36FT	36 GALLON LEXINGTON RECEPTACLE W/ FLAT TOP LID & PLASTIC LINER	124	$ 1,724.00
LX-36RB	36 GALLON LEXINGTON RECEPTACLE W/ RAIN BONNET LID & PLASTIC LINER	130	$ 1,770.00
LX-72AU	(2) 36 GALLON LEXINGTON RECEPTACLES W/ ASH URN LIDS & PLASTIC LINERS	265	$ 2,767.00
LX-72FT	(2) 36 GALLON LEXINGTON RECEPTACLES W/ FLAT TOP LIDS & PLASTIC LINERS	270	$ 2,274.00
LX-72RB	(2) 36 GALLON LEXINGTON RECEPTACLES W/ RAIN BONNET LIDS & PLASTIC LINERS	270	$ 2,535.00

UltraSite Amenities
2024 OMNIA Contract Discount: 6%

Part No.	Description	Weight	MSRP*
M-COVER PLATES	COVER PLATES (SOLD IN PAIRS) , FITS 2-3/8" PIPE	2	$ 84.00
M-RUBBER FEET	RUBBER FEET (EACH)	1	$ 32.00
OX-36AU	36 GALLON OXFORD RECEPTACLE W/ ASH URN LID & PLASTIC LINER, THERMOPLASTIC	78	$ 1,162.00
OX-36FT	36 GALLON OXFORD RECEPTACLE W/ FLAT TOP LID & PLASTIC LINER, THERMOPLASTIC	72	$ 1,019.00
OX-36RB	36 GALLON OXFORD RECEPTACLE W/ RAIN BONNET LID & PLASTIC LINER, THERMOPLASTIC	76	$ 1,077.00
P1000S	Post Mounted Small Sanitizer & Receptacle, Inground Mount	25	$ 646.00
P1000SM	Post Mounted Small Sanitizer & Receptacle, Surface Mount	20	$ 646.00
P1001S	Post Mounted Small Sanitizer, Inground Mount	21	$ 430.00
P1001SM	Post Mounted Small Sanitizer, Surface Mount	16	$ 430.00
P1003	Small Sanitizer Holder Add On	2	$ 287.00
P1004S	Post Mounted Large Sanitizer Holder, Inground Mount	29	$ 718.00
P1004SM	Post Mounted Large Sanitizer Holder, Surface Mount	23	$ 718.00
P1005S	Post Mounted Large Sanitizer Holder/Receptacle - Inground Mount	33	$ 933.00
P1005SM	Post Mounted Large Sanitizer Holder/Receptacle - Surface Mount	27	$ 933.00
P1006	Large Sanitizer Holder Add On	10	$ 575.00
P1007	Portable Plate	2	$ 53.00
P1008S	Post Mounted Small Sanitizer & Receptacle, Inground Mount (33 oz Sanitizer included)	25	$ 669.00
P1008SM	Post Mounted Small Sanitizer & Receptacle, Surface Mount (33 oz Sanitizer included)	20	$ 669.00
P1009S	Post Mounted Small Sanitizer, Inground Mount (33 oz Sanitizer included)	21	$ 454.00
P1009SM	Post Mounted Small Sanitizer, Surface Mount (33 oz Sanitizer included)	16	$ 454.00
P1010	Small Sanitizer Holder Add On (33 oz Sanitizer included)	2	$ 311.00
P1011S	Post Mounted Large Sanitizer, Inground Mount (1000 oz Sanitizer included)	29	$ 842.00
P1011SM	Post Mounted Large Sanitizer, Surface Mount (1000 oz Sanitizer included)	23	$ 842.00
P1012S	Post Mounted Large Sanitizer & Receptacle, Inground Mount (1000 oz Sanitizer included)	33	$ 1,057.00
P1012SM	Post Mounted Large Sanitizer & Receptacle, Surface Mount (1000 oz Sanitizer included)	27	$ 1,057.00
P1013	Large Sanitizer Holder Add On (1000 oz Sanitizer included)	10	$ 698.00
P1014S	Post Mounted Large Sanitizer, Inground Mount (1000 oz Sanitizer included)	29	$ 811.00
P1014SM	Post Mounted Large Sanitizer, Surface Mount (1000 oz Sanitizer included)	23	$ 811.00
P1015S	Post Mounted Large Sanitizer & Receptacle, Inground Mount (1000 oz Sanitizer included)	33	$ 1,025.00
P1015SM	Post Mounted Large Sanitizer & Receptacle, Surface Mount (1000 oz Sanitizer included)	27	$ 1,025.00
P1016	Large Sanitizer Holder Add On (1000 oz Sanitizer included)	10	$ 666.00
P357-G	PICNIC TABLE W/ GREEN TOP & SEATS, POLYETHYLENE PLANKS, YELLOW FRAME	36	$ 579.00
P357-MC	PICNIC TABLE W/ GREEN TOP & RED SEATS - POLYETHYLENE PLANKS, YELLOW FRAME (MULTI-COLOR)	36	$ 612.00
P420-TMA4	4' NEW HAVEN BENCH WITH BACK, THERMALLY MODIFIED ASH PLANK, PC FRAME	75	$ 2,000.00
P420-TMA6	6' NEW HAVEN BENCH WITH BACK, THERMALLY MODIFIED ASH PLANK, PC FRAME	90	$ 2,070.00
P420-TMA8	8' NEW HAVEN BENCH WITH BACK, THERMALLY MODIFIED ASH PLANK, PC FRAME	115	$ 2,451.00
P5050S	1.9" OD U RACK BIKE RACK INGROUND POWDERCOATED	18	$ 130.00
P5050SM	1.9" OD U RACK BIKE RACK SURFACE MOUNT POWDERCOATED	16	$ 130.00
P5060S	FLASH BIKE RACK, 2-3/8" OD, INGROUND MOUNT, POWDERCOATED	25	$ 205.00
P5060SM	FLASH BIKE RACK, 2-3/8" OD, SURFACE MOUNT, POWDERCOATED	23	$ 205.00
P5405	GRID BOONE BIKE RACK SINGLE SIDE 5' LONG, POWDERCOATED, 5 capacity	60	$ 307.00
P5409	GRID BOONE BIKE RACK SINGLE SIDE 9' LONG, POWDERCAOTED, 9 capacity	80	$ 454.00
P5425	GRID BOONE BIKE RACK DOUBLE SIDE 5' LONG, POWDERCOATED, 10 capacity	120	$ 351.00
P5429	GRID BOONE BIKE RACK DOUBLE SIDE 9' LONG, POWDERCOATED, 18 capacity	160	$ 529.00
P557-PE4BL	48" PICNIC TABLE, BLUE POLYETHYLENE SEATS & TOP, PC FRAME	79	$ 798.00
P557-PE4G	48" PICNIC TABLE, GREEN POLYETHYLENE SEATS & TOP, PC FRAME	79	$ 798.00
P670	LANTERN HANGER POWDER COATED (SPECIFY COLOR)	36	$ 210.00
P670H	LANTERN HANGER W/ ADA HANGER POWDER COATED (SPECIFY COLOR)	47	$ 265.00
P-974-ARM	974 CENTER ARMREST KIT POWDERCOATED	5	$ 170.00
PL-20	20 GALLON PLASTIC LINER, 19"diameter x 22-1/2" tall (for 20 gal TRSQ receptacles)	7	$ 65.00
PL-32	32 GALLON CAPACITY PLASTIC LINER	8	$ 84.00
PL-55	44 GALLON CAPACITY PLASTIC LINER	12	$ 115.00
PR-32	32 GALLON TRASH RECEPTACLE ONLY, PERFORATED	77	$ 642.00
PR-32RE	32 GALLON TRASH RECEPTACLE WITH RECYCLING LOGO-PERFORATED	77	$ 772.00
PR-55	55 GALLON TRASH RECEPTACLE ONLY, PERFORATED	129	$ 683.00
PSOCIAL-10	PROTECTIVE PANEL KIT - for use with 6' table	40	$ 1,292.00
RB-32-TRSQ	SQUARE 32 GALLON RAIN BONNET RECEPTACLE LID	24	$ 288.00
RBR-32-08	32 GALLON ROLLED RAIN BONNET WITH A 8" OPENING	13	$ 233.00
RBR-32-14	32 GALLON ROLLED RAIN BONNET WITH A 14" OPENING	13	$ 233.00
RBR-55-08	55 GALLON ROLLED RAIN BONNET WITH A 8" OPENING	26	$ 267.00
RBR-55-14	55 GALLON ROLLED RAIN BONNET WITH A 14" OPENING	26	$ 267.00
RD2418-BRN	ROUND RECYCLED BROWN PLANTER	90	$ 666.00

UltraSite Amenities 2024 OMNIA Contract Discount: 6%			
Part No.	Description	Weight	MSRP*
RD2418-CDR	ROUND RECYCLED CEDAR PLANTER	90	$ 666.00
RD2418-GRN	ROUND RECYCLED GREEN PLANTER	90	$ 666.00
RD2418-GRY	ROUND RECYCLED GRAY PLANTER	90	$ 666.00
RD2418-JK	24" ROUND X 18" HIGH LEXINGTON PLANTER		$ 933.00
RD2418-LX	24" ROUND X 18" HIGH LEXINGTON PLANTER	98	$ 1,332.00
RD2418-P	24" ROUND X 18" HIGH PERFORATED PLANTER	72	$ 718.00
RD2418-PT	ROUND PRESSURE TREATED WOOD PLANTER	85	$ 616.00
RD2418-T	ROUND REDWOOD STAIN WOOD PLANTER	85	$ 565.00
RD2418-U	ROUND UNTREATED PINE WOOD PLANTER	85	$ 605.00
RD2418-V	24" ROUND X 18" HIGH DIAMOND PLANTER	60	$ 631.00
RT-32	32 GALLON ROUND TOP	12	$ 185.00
S-32	32 GALLON TRASH RECEPTACLE ONLY, SLAT	88	$ 661.00
S-55	55 GALLON TRASH RECEPTACLE ONLY, SLAT	132	$ 701.00
SD-36AU	32 GALLON SWING DOOR / ASH URN LID & PLASTIC LINER	90	$ 1,925.00
SD-36FT	32 GALLON SWING DOOR RECEPTACLE W/ FLAT TOP LID & PLASTIC LINER	90	$ 1,692.00
SD-36RB	32 GALLON SWING DOOR W/ RAIN BONNET LID & PLASTIC LINER	90	$ 1,809.00
SM KIT	SURFACE MOUNT KIT FOR TRASH RECEPTACLE	10	$ 93.00
SQ2418-BRN	SQUARE RECYCLED BROWN PLANTER	105	$ 834.00
SQ2418-CDR	SQUARE RECYCLED CEDAR PLANTER	105	$ 834.00
SQ2418-GRN	SQUARE RECYCLED GREEN PLANTER	105	$ 834.00
SQ2418-GRY	SQUARE RECYCLED GRAY PLANTER	105	$ 834.00
SQ2418-P	24" SQUARE X 18" HIGH PERFORATED PLANTER	80	$ 827.00
SQ2418-PT	SQUARE PRESSURE TREATED WOOD PLANTER	100	$ 651.00
SQ2418-T	SQUARE REDWOOD STAIN WOOD PLANTER	100	$ 601.00
SQ2418-U	SQUARE UNTREATED PINE WOOD PLANTER	100	$ 643.00
SQ2418-V	24" SQUARE X 18" HIGH DIAMOND PLANTER	68	$ 735.00
SV-B32AU	32 GALLON SAVANNAH BOW RECEPTACLE W/ ASH URN LID & PLASTIC LINER	184	$ 2,078.00
SV-B32FT	32 GALLON SAVANNAH BOW RECEPTACLE W/ FLAT TOP LID & PLASTIC LINER	180	$ 2,009.00
SV-B32RB	32 GALLON SAVANNAH BOW RECEPTACLE W/ RAIN BONNET LID & PLASTIC LINER	182	$ 2,050.00
SV-M32AU	32 GALLON SAVANNAH MORNING RECEPTACLE W/ ASH URN LID & PLASTIC LINER	180	$ 2,028.00
SV-M32FT	32 GALLON SAVANNAH MORNING RECEPTACLE W/ FLAT TOP LID & PLASTIC LINER	176	$ 1,959.00
SV-M32RB	32 GALLON SAVANNAH MORNING RECEPTACLE W/ RAIN BONNET LID & PLASTIC LINER	178	$ 2,002.00
SV-R32AU	32 GALLON PALMETTO RECEPTACLE W/ ASH URN LID & PLASTIC LINER	305	$ 2,769.00
SV-R32FT	32 GALLON PALMETTO RECEPTACLE W/ FLAT TOP LID & PLASTIC LINER	305	$ 2,538.00
SV-R32RB	32 GALLON PALMETTO RECEPTACLE W/ RAIN BONNET LID & PLASTIC LINER	305	$ 2,811.00
SV-S32AU	32 GALLON SAVANNAH SLAT RECEPTACLE W/ ASH URN LID & PLASTIC LINER	164	$ 1,983.00
SV-S32FT	32 GALLON SAVANNAH SLAT RECEPTACLE W/ FLAT TOP LID & PLASTIC LINER	160	$ 1,911.00
SV-S32RB	32 GALLON SAVANNAH SLAT RECEPTACLE W/ RAIN BONNET LID & PLASTIC LINER	162	$ 1,955.00
T-954-ARM	954 CENTER ARMREST KIT THERMOPLASTIC	5	$ 164.00
TR-32-BRN	32 GALLON SLAT RECEPTACLE, 2" x 4" BROWN RECYCLED PLASTIC	110	$ 816.00
TR-32-CDR	32 GALLON SLAT RECEPTACLE, 2" x 4" CEDAR RECYCLED PLASTIC	110	$ 816.00
TR-32-GRN	32 GALLON SLAT RECEPTACLE, 2" x 4" GREEN RECYCLED PLASTIC	110	$ 816.00
TR-32-GRY	32 GALLON SLAT RECEPTACLE, 2" x 4" GRAY RECYCLED PLASTIC	110	$ 816.00
TR-32-PT	32 GALLON SLAT RECEPTACLE, 2" x 4" PRESSURE TREATED	105	$ 496.00
TR-32-T	32 GALLON SLAT RECEPTACLE, 2" x 4" REDWOOD STAIN	105	$ 508.00
TR-32-U	32 GALLON SLAT RECEPTACLE, 2" x 4" UNTREATED PINE	105	$ 457.00
TRSQ-20-BRN	20 GALLON RECYCLED BROWN TRASH RECEPTACLE	135	$ 890.00
TRSQ-20-CDR	20 GALLON RECYCLED CEDAR TRASH RECEPTACLE	135	$ 890.00
TRSQ-20-GRN	20 GALLON RECYCLED GREEN TRASH RECEPTACLE	135	$ 890.00
TRSQ-20-GRY	20 GALLON RECYCLED GRAY TRASH RECEPTACLE	135	$ 890.00
TRSQ-32-BRN	32 GALLON RECYCLED BROWN TRASH RECEPTACLE	190	$ 956.00
TRSQ-32-CDR	32 GALLON RECYCLED CEDAR TRASH RECEPTACLE	190	$ 956.00
TRSQ-32-GRN	32 GALLON RECYCLED GREEN TRASH RECEPTACLE	190	$ 956.00
TRSQ-32-GRY	32 GALLON RECYCLED GRAY TRASH RECEPTACLE	190	$ 956.00
TRSQ-32-PT	SQUARE 32 GALLON PRESSURE TREATED WOOD TRASH RECEPTACLE	185	$ 651.00
TRSQ-32-T	SQUARE 32 GALLON REDWOOD STAIN WOOD TRASH RECEPTACLE	185	$ 601.00
TRSQ-32-U	SQUARE 32 GALLON UNTREATED PINE WOOD TRASH RECEPTACLE	185	$ 643.00
TRSQ-40-BRN	(2) - 20 GALLON RECYCLED BROWN TRASH RECEPTACLE	235	$ 1,680.00
TRSQ-40-CDR	(2) - 20 GALLON RECYCLED CEDAR TRASH RECEPTACLE	235	$ 1,680.00
TRSQ-40-GRN	(2) - 20 GALLON RECYCLED GREEN TRASH RECEPTACLE	235	$ 1,680.00
TRSQ-40-GRY	(2) - 20 GALLON RECYCLED GRAY TRASH RECEPTACLE	235	$ 1,680.00
TRSQ-60-BRN	(3) - 20 GALLON RECYCLED BROWN TRASH RECEPTACLE	335	$ 2,433.00

UltraSite Amenities 2024 OMNIA Contract Discount: 6%			
Part No.	**Description**	**Weight**	**MSRP***
TRSQ-60-CDR	(3) - 20 GALLON RECYCLED CEDAR TRASH RECEPTACLE	335	$ 2,433.00
TRSQ-60-GRN	(3) - 20 GALLON RECYCLED GREEN TRASH RECEPTACLE	335	$ 2,433.00
TRSQ-60-GRY	(3) - 20 GALLON RECYCLED GRAY TRASH RECEPTACLE	335	$ 2,433.00
TSOCIAL-01	FISH SILHOUETTE	15	$ 139.00
TSOCIAL-02	CHILD & MOM SILHOUETTE	15	$ 139.00
TSOCIAL-03	PUPPY SILHOUETTE	15	$ 139.00
TSOCIAL-04	SQUIRREL SILHOUETTE	15	$ 139.00
TSOCIAL-05	INFANT & MOM SILHOUETTE	15	$ 139.00
W-32	32 GALLON TRASH RECEPTACLE ONLY, WAVE	88	$ 661.00
W-55	55 GALLON TRASH RECEPTACLE ONLY, WAVE	132	$ 701.00

GT IMPAX - ENGINEERED WOOD FIBER 2024 OMNIA Contract Discount: 18%			
Project Location	**List Price Per C.Y.**	**Contract Price Per C.Y.**	**Truckload Delivery**
Alabama	$ 37.47	$ 30.73	$ 1,550.00
Arizona	$ 43.44	$ 35.62	$ 1,280.00
Arkansas	$ 36.32	$ 29.78	$ 1,920.00
California	$ 56.11	$ 46.01	$ 1,660.00
Colorado	$ 43.44	$ 35.62	$ 1,490.00
Connecticut	$ 41.16	$ 33.75	$ 1,070.00
Delaware	$ 36.32	$ 29.78	$ 1,130.00
District of Columbia	$ 36.32	$ 29.78	$ 1,390.00
Florida	$ 57.13	$ 46.85	$ 1,280.00
Georgia	$ 38.74	$ 31.76	$ 2,980.00
Idaho	$ 46.00	$ 37.72	$ 860.00
Illinois	$ 38.74	$ 31.76	$ 1,020.00
Indiana	$ 33.89	$ 27.79	$ 1,700.00
Iowa	$ 36.32	$ 29.78	$ 2,350.00
Kansas	$ 38.33	$ 31.43	$ 980.00
Kentucky	$ 36.32	$ 29.78	$ 1,600.00
Louisiana	$ 60.61	$ 49.70	$ 1,490.00
Maine	$ 48.42	$ 39.71	$ 1,180.00
Maryland	$ 38.74	$ 31.76	$ 960.00
Massachusetts	$ 46.00	$ 37.72	$ 1,070.00
Michigan	$ 35.05	$ 28.74	$ 1,490.00
Minnesota	$ 38.74	$ 31.76	$ 1,490.00
Mississippi	$ 56.11	$ 46.01	$ 1,180.00
Missouri	$ 36.32	$ 29.78	$ 2,980.00
Montana	$ 40.89	$ 33.53	$ 2,240.00
Nebraska	$ 38.74	$ 31.76	$ 2,870.00
Nevada	$ 53.56	$ 43.92	$ 1,070.00
New Hampshire	$ 48.42	$ 39.71	$ 960.00
New Jersey	$ 38.74	$ 31.76	$ 2,350.00
New Mexico	$ 60.61	$ 49.70	$ 1,180.00
New York	$ 38.74	$ 31.76	$ 1,180.00
North Carolina	$ 36.32	$ 29.78	$ 2,140.00
North Dakota	$ 43.44	$ 35.62	$ 1,020.00
Ohio	$ 38.74	$ 31.76	$ 1,550.00
Oklahoma	$ 38.74	$ 31.76	$ 1,490.00
Oregon	$ 40.89	$ 33.53	$ 1,490.00
Pennsylvania	$ 38.74	$ 31.76	$ 800.00
Rhode Island	$ 46.00	$ 37.72	$ 1,490.00
South Carolina	$ 36.32	$ 29.78	$ 2,140.00
South Dakota	$ 40.89	$ 33.53	$ 1,070.00
Tennessee	$ 36.32	$ 29.78	$ 1,550.00
Texas	$ 36.32	$ 29.78	$ 1,700.00

GT IMPAX - ENGINEERED WOOD FIBER 2024 OMNIA Contract Discount: 18%			
Project Location	**List Price Per C.Y.**	**Contract Price Per C.Y.**	**Truckload Delivery**
Utah	$ 37.00	$ 30.34	$ 1,600.00
Vermont	$ 44.11	$ 36.17	$ 1,280.00
Virginia	$ 38.74	$ 31.76	$ 1,490.00
Washington	$ 40.89	$ 33.53	$ 2,000.00
West Virginia	$ 38.74	$ 31.76	$ 1,700.00
Wisconsin	$ 38.74	$ 31.76	$ 2,350.00
Wyoming	$ 40.89	$ 33.53	$ 2,230.00

General Notes:

**Contract pricing is based on a per cubic yard (CY) measure of 12" depth Engineered Wood Fiber (EWF) safety surfacing and transportation cost per truckload capacity shipping to a single destination. When ordering EWF by cubic yard, add 20% material for compaction purposes and refer to your local GameTime Representative for special freight rates when ordering less than truckload.*

**Contract pricing specifically excludes site preparation, containment borders, sub-surface materials and installation. Jobsite must be accessible for truckload delivery and staging area of materials. For standard installation pricing, refer to GameTime Contract Installation Rates and your local GameTime Representative for regional availability and scheduling. Blower truck installations may be available upon request, refer to your local GameTime Representative for pricing and availability.*

GT IMPAX - POUR IN PLACE & BONDED RUBBER
2024 OMNIA Contract Discount: 18%

PROJECT LOCATION	4 Ft. Critical Fall Height 50/50 Color		6 Ft. Critical Fall Height 50/50 Color		8 Ft. Critical Fall Height 50/50 Color		10 Ft. Critical Fall Height 50/50 Color	
	List Price	OMNIA Price	List Price	OMNIA Price	List Price	OMNIA Price	List Price	OMNIA Price
Alabama	$ 29.78	$ 24.41	$ 33.00	$ 27.06	$ 34.55	$ 28.33	$ 37.47	$ 30.72
Arizona	$ 36.21	$ 29.69	$ 37.66	$ 30.88	$ 39.10	$ 32.06	$ 35.26	$ 28.91
Arkansas	$ 28.52	$ 23.39	$ 31.68	$ 25.98	$ 33.24	$ 27.25	$ 36.16	$ 29.65
California	$ 27.27	$ 22.36	$ 28.72	$ 23.55	$ 31.32	$ 25.72	$ 32.43	$ 26.59
Colorado	$ 38.07	$ 31.22	$ 41.29	$ 33.86	$ 42.84	$ 35.13	$ 45.79	$ 37.55
Connecticut	$ 30.30	$ 24.85	$ 33.46	$ 27.44	$ 35.08	$ 28.77	$ 42.04	$ 34.47
Delaware	$ 29.31	$ 24.04	$ 30.83	$ 25.28	$ 32.33	$ 26.51	$ 33.85	$ 27.75
District of Columbia	$ 30.30	$ 24.85	$ 33.46	$ 27.44	$ 35.08	$ 28.77	$ 42.04	$ 34.47
Florida	$ 30.30	$ 24.85	$ 33.46	$ 27.44	$ 35.08	$ 28.77	$ 42.04	$ 34.47
Georgia	$ 29.78	$ 24.41	$ 33.00	$ 27.06	$ 34.55	$ 28.33	$ 37.47	$ 30.72
Idaho	$ 38.07	$ 31.22	$ 41.29	$ 33.86	$ 42.84	$ 35.13	$ 45.79	$ 37.55
Illinois	$ 28.52	$ 23.39	$ 31.68	$ 25.98	$ 33.24	$ 27.25	$ 36.16	$ 29.65
Indiana	$ 27.75	$ 22.75	$ 30.90	$ 25.35	$ 32.46	$ 26.62	$ 35.38	$ 29.02
Iowa	$ 30.01	$ 24.62	$ 33.34	$ 27.35	$ 34.98	$ 28.69	$ 38.06	$ 31.21
Kansas	$ 29.78	$ 24.41	$ 33.00	$ 27.06	$ 34.55	$ 28.33	$ 37.47	$ 30.72
Kentucky	$ 27.75	$ 22.75	$ 30.90	$ 25.35	$ 32.46	$ 26.62	$ 35.38	$ 29.02
Louisiana	$ 29.78	$ 24.41	$ 33.00	$ 27.06	$ 34.55	$ 28.33	$ 37.47	$ 30.72
Maine	$ 30.30	$ 24.85	$ 33.46	$ 27.44	$ 35.08	$ 28.77	$ 42.04	$ 34.47
Maryland	$ 28.10	$ 23.04	$ 29.54	$ 24.23	$ 30.98	$ 25.41	$ 32.42	$ 26.59
Massachusetts	$ 30.30	$ 24.85	$ 33.46	$ 27.44	$ 35.08	$ 28.77	$ 42.04	$ 34.47
Michigan	$ 30.26	$ 24.81	$ 31.66	$ 25.97	$ 33.16	$ 27.18	$ 34.60	$ 28.37
Minnesota	$ 28.52	$ 23.39	$ 31.68	$ 25.98	$ 33.24	$ 27.25	$ 36.16	$ 29.65
Mississippi	$ 29.78	$ 24.41	$ 33.00	$ 27.06	$ 34.55	$ 28.33	$ 37.47	$ 30.72
Missouri	$ 28.52	$ 23.39	$ 31.68	$ 25.98	$ 33.24	$ 27.25	$ 36.16	$ 29.65
Montana	$ 35.40	$ 29.03	$ 36.66	$ 30.06	$ 37.92	$ 31.09	$ 39.17	$ 32.12
Nebraska	$ 29.78	$ 24.41	$ 33.00	$ 27.06	$ 34.55	$ 28.33	$ 37.47	$ 30.72
Nevada	$ 30.26	$ 24.81	$ 31.66	$ 25.97	$ 33.16	$ 27.18	$ 34.60	$ 28.37
New Hampshire	$ 35.40	$ 29.03	$ 36.66	$ 30.06	$ 37.92	$ 31.09	$ 39.17	$ 32.12
New Jersey	$ 30.81	$ 25.27	$ 32.32	$ 26.50	$ 33.83	$ 27.74	$ 35.33	$ 28.96
New Mexico	$ 38.07	$ 31.22	$ 41.29	$ 33.86	$ 42.84	$ 35.13	$ 45.79	$ 37.55
New York	$ 30.81	$ 25.27	$ 32.32	$ 26.50	$ 33.83	$ 27.74	$ 35.33	$ 28.96
North Carolina	$ 27.75	$ 22.75	$ 30.90	$ 25.35	$ 32.46	$ 26.62	$ 35.38	$ 29.02
North Dakota	$ 38.07	$ 31.22	$ 41.29	$ 33.86	$ 42.84	$ 35.13	$ 45.79	$ 37.55
Ohio	$ 27.75	$ 22.75	$ 30.90	$ 25.35	$ 32.46	$ 26.62	$ 35.38	$ 29.02
Oklahoma	$ 29.78	$ 24.41	$ 33.00	$ 27.06	$ 34.55	$ 28.33	$ 37.47	$ 30.72
Oregon	$ 35.81	$ 29.37	$ 37.26	$ 30.55	$ 38.70	$ 31.73	$ 40.14	$ 32.92
Pennsylvania	$ 30.81	$ 25.27	$ 32.32	$ 26.50	$ 33.83	$ 27.74	$ 35.33	$ 28.96
Rhode Island	$ 35.40	$ 29.03	$ 36.66	$ 30.06	$ 37.92	$ 31.09	$ 39.17	$ 32.12
South Carolina	$ 27.75	$ 22.75	$ 30.90	$ 25.35	$ 32.46	$ 26.62	$ 35.38	$ 29.02
South Dakota	$ 38.07	$ 31.22	$ 41.29	$ 33.86	$ 42.84	$ 35.13	$ 45.79	$ 37.55
Tennessee	$ 27.75	$ 22.75	$ 30.90	$ 25.35	$ 32.46	$ 26.62	$ 35.38	$ 29.02
Texas	$ 30.30	$ 24.85	$ 33.46	$ 27.44	$ 35.08	$ 28.77	$ 42.04	$ 34.47
Utah	$ 38.07	$ 31.22	$ 41.29	$ 33.86	$ 42.84	$ 35.13	$ 45.79	$ 37.55
Vermont	$ 35.40	$ 29.03	$ 36.66	$ 30.06	$ 37.92	$ 31.09	$ 39.17	$ 32.12
Virginia	$ 27.75	$ 22.75	$ 30.90	$ 25.35	$ 32.46	$ 26.62	$ 35.38	$ 29.02
Washington	$ 35.81	$ 29.37	$ 37.26	$ 30.55	$ 38.70	$ 31.73	$ 40.14	$ 32.92

GT IMPAX - POUR IN PLACE & BONDED RUBBER 2024 OMNIA Contract Discount: 18%								
PROJECT LOCATION	4 Ft. Critical Fall Height 50/50 Color		6 Ft. Critical Fall Height 50/50 Color		8 Ft. Critical Fall Height 50/50 Color		10 Ft. Critical Fall Height 50/50 Color	
	List Price	OMNIA Price	List Price	OMNIA Price	List Price	OMNIA Price	List Price	OMNIA Price
West Virginia	$ 27.75	$ 22.75	$ 30.90	$ 25.35	$ 32.46	$ 26.62	$ 35.38	$ 29.02
Wisconsin	$ 28.52	$ 23.39	$ 31.68	$ 25.98	$ 33.24	$ 27.25	$ 36.16	$ 29.65
Wyoming	$ 38.07	$ 31.22	$ 41.29	$ 33.86	$ 42.84	$ 35.13	$ 45.79	$ 37.55

Unitary Surfacing Options:	List Price	OMNIA Price
Jobsite overnight security during cure period - per night	$ 825.00	$ 676.50
Add for Poured-In-Place GT Aliphatic Binder	$ 4.40	$ 3.61
Add for 100% Poured-In-Place Color	$ 4.35	$ 3.57
4" compacted stone sub-base per sq. ft.	$ 7.50	$ 6.15
4" concrete sub-base per sq. ft.	$ 11.25	$ 9.23
Concrete Curbing w/stone sub-base per linear ft.	$ 50.00	$ 41.00

General Notes:

**Contract pricing is based on a minimum qty. of 1,000 sq. ft. and standard color options, with delivery and prevailing wage installation included. Special quotes will be required for graphics, special colors and quantities below 1,000 sq. ft. or more than 3,000 sq. ft.*

**Jobsite must be accessible for truckload delivery, with an on-site staging area for material storage and mixing. Contract pricing specifically excludes allowances for waste disposal, site preparation, containment borders, sub-surface material and site security.*

GT IMPAX - SYNTHETIC TURF 2024 OMNIA Contract Discount: 18%						
Playground Turf Installed	**1,000-2,000 S.F.**		**2,001-3,000 S.F.**		**3,001 S.F. & Over**	
	List Price Per S.F.	**Contract Per S.F.**	**List Price Per S.F.**	**Contract Per S.F.**	**List Price Per S.F.**	**Contract Per S.F.**
0 ft. Critical Height rating	$ 31.85	$ 26.12	$ 30.49	$ 25.00	$ 28.96	$ 23.75
4 ft. Critical Height rating	$ 34.49	$ 28.28	$ 32.98	$ 27.04	$ 31.43	$ 25.77
6 ft. Critical Height rating	$ 38.05	$ 31.20	$ 36.44	$ 29.88	$ 34.44	$ 28.24
8 ft. Critical Height rating	$ 42.24	$ 34.64	$ 40.38	$ 33.11	$ 38.72	$ 31.75
Alabama, Delaware, Georgia, Illinois, Indiana, Kentucky, Maine, Maryland, Michigan, Mississippi, New Hampshire, New Jersey, New York, North Carolina, Ohio, Pennsylvania, Rhode Island, South Carolina, Tennessee, Vermont, Virginia, West Virginia, Wisconsin						

Playground Turf Installed	**1,000-2,000 S.F.**		**2,001-3,000 S.F.**		**3,001 S.F. & Over**	
	List Price Per S.F.	**Contract Per S.F.**	**List Price Per S.F.**	**Contract Per S.F.**	**List Price Per S.F.**	**Contract Per S.F.**
0 ft. Critical Height rating	$ 33.67	$ 27.61	$ 32.23	$ 26.43	$ 29.44	$ 24.14
4 ft. Critical Height rating	$ 37.09	$ 30.41	$ 35.35	$ 28.99	$ 34.00	$ 27.88
6 ft. Critical Height rating	$ 40.59	$ 33.29	$ 38.74	$ 31.77	$ 37.09	$ 30.42
8 ft. Critical Height rating	$ 45.05	$ 36.94	$ 43.54	$ 35.71	$ 41.79	$ 34.27
Arizona, Arkansas, California, Colorado, Connecticut, District of Columbia, Florida, Idaho, Iowa, Kansas, Louisiana, Massachusetts, Minnesota, Missouri, Montana, Nebraska, Nevada, New Mexico, North Dakota, Oklahoma, Oregon, South Dakota, Texas, Utah, Washington, Wyoming						

Surfacing Options:	**List Price**	**USC Price**
4" compacted stone sub-base per sq. ft.	$ 7.50	$ 6.15

General Notes:
**Contract pricing is based on a minimum qty. of 1,000 sq. ft.. with delivery and prevailing wage installation included.*
**Jobsite must be accessible for truckload delivery of up to 15' wide X 120' long rolls of turf material, with an on-site staging area for material storage and mechanical offloading. Contract pricing specifically excludes allowances for waste disposal, site preparation, containment borders, sub-surface material and site security.*

GT IMPAX - INTERLOCKING TILE 2024 OMNIA Contract Discount: 18%		
Interlocking Tile Thickness & Description	**MSRP**	**Contract Price**
2.25" (4' CFH) Tile	$ 53.23	$ 43.65
2.75" (6' CFH) Tile	$ 57.28	$ 46.97
3.25" (8' CFH) Tile	$ 58.23	$ 47.75
4.25" (10' CFH) Tile	$ 74.24	$ 60.88
2.25" Edge	$ 76.37	$ 62.62
2.75" Edge	$ 78.29	$ 64.20
3.25" Edge	$ 83.89	$ 68.79
4.25" Edge	$ 89.67	$ 73.53
2.25" Corner	$ 78.29	$ 64.20
2.75" Corner	$ 80.22	$ 65.78
3.25" Corner	$ 85.82	$ 70.37
4.25" Corner	$ 91.60	$ 75.11
2.25" ADA Ramp	$ 651.82	$ 534.49
2.75" ADA Ramp	$ 832.32	$ 682.50
3.25" ADA RAMP	$ 1,031.71	$ 846.00
4.25" ADA RAMP	$ 1,203.35	$ 986.75
Glue Tube	$ 80.99	$ 66.41
EPDM Upcharge per Tile	$ 34.56	$ 28.34
EPDM Upcharge per Edge	$ 41.04	$ 33.65
EPDM Upcharge per Corner	$ 25.92	$ 21.25
Filler Sticks	$ 48.13	$ 39.47
U-Locks	$ 13.17	$ 10.80

General Notes:

**Contract pricing specifically excludes freight, material offloading upon delivery, site preparation, containment borders, sub-surface materials and installation. Jobsite must be accessible for truckload delivery of material at time of delivery.*

GT IMPAX - RECYCLED SHREDDED RUBBER 2024 OMNIA Contract Discount: 18%				
Region	List Price Per Truckload	Contract Price Per Truckload	List Price Per Sq. Ft.	Contract Price Per Sq. Ft.
Alabama	$ 27,619.20	$ 22,647.74	$ 8.63	$ 7.08
Arizona	$ 34,003.20	$ 27,872.00	$ 10.63	$ 8.71
Arkansas	$ 27,014.00	$ 22,151.81	$ 8.44	$ 6.92
California	$ 35,582.00	$ 29,177.00	$ 11.12	$ 9.12
Colorado	$ 27,686.00	$ 22,702.00	$ 8.65	$ 7.09
Connecticut	$ 31,180.00	$ 25,567.00	$ 9.74	$ 7.99
Delaware	$ 30,173.00	$ 24,741.00	$ 9.43	$ 7.73
District of Columbia	$ 29,837.00	$ 24,466.00	$ 9.32	$ 7.65
Florida	$ 31,752.00	$ 26,037.00	$ 9.92	$ 8.14
Georgia	$ 28,123.00	$ 23,060.00	$ 8.79	$ 7.20
Idaho	$ 34,675.00	$ 28,433.00	$ 10.84	$ 8.89
Illinois	$ 24,461.00	$ 20,058.00	$ 7.64	$ 6.27
Indiana	$ 26,510.00	$ 21,738.00	$ 8.28	$ 6.79
Iowa	$ 27,384.00	$ 22,455.00	$ 8.56	$ 7.01
Kansas	$ 27,384.00	$ 22,455.00	$ 8.56	$ 7.01
Kentucky	$ 26,880.00	$ 22,042.00	$ 8.40	$ 6.89
Louisiana	$ 29,333.00	$ 24,052.00	$ 9.17	$ 7.52
Maine	$ 33,634.00	$ 27,579.00	$ 10.51	$ 8.62
Maryland	$ 29,131.00	$ 23,888.00	$ 9.10	$ 7.47
Massachusetts	$ 31,853.00	$ 26,119.00	$ 9.95	$ 8.16
Michigan	$ 28,022.00	$ 22,936.00	$ 8.76	$ 7.17
Minnesota	$ 28,358.00	$ 23,253.00	$ 8.86	$ 7.27
Mississippi	$ 28,022.00	$ 22,936.00	$ 8.76	$ 7.17
Missouri	$ 26,006.00	$ 21,324.00	$ 8.13	$ 6.67
Montana	$ 34,339.00	$ 28,158.00	$ 10.73	$ 8.80
Nebraska	$ 28,358.00	$ 23,253.00	$ 8.86	$ 7.27
Nevada	$ 34,843.00	$ 28,570.00	$ 10.89	$ 8.93
New Hampshire	$ 32,323.00	$ 26,505.00	$ 10.10	$ 8.28
New Jersey	$ 30,677.00	$ 25,155.00	$ 9.59	$ 7.86
New Mexico	$ 31,685.00	$ 25,981.00	$ 9.90	$ 8.12
New York	$ 30,677.00	$ 25,155.00	$ 9.59	$ 7.86
North Carolina	$ 29,131.00	$ 23,888.00	$ 9.10	$ 7.47
North Dakota	$ 30,979.00	$ 25,403.00	$ 9.68	$ 7.94
Ohio	$ 26,645.00	$ 21,848.00	$ 8.33	$ 6.83
Oklahoma	$ 27,854.00	$ 22,841.00	$ 8.70	$ 7.14
Oregon	$ 38,304.00	$ 31,409.00	$ 11.97	$ 9.81
Pennsylvania	$ 29,333.00	$ 24,052.00	$ 9.17	$ 7.52
Rhode Island	$ 31,987.00	$ 26,229.00	$ 9.99	$ 8.20
South Carolina	$ 29,433.00	$ 24,135.00	$ 9.20	$ 7.54
South Dakota	$ 28,997.00	$ 23,777.00	$ 9.06	$ 7.43
Tennessee	$ 26,174.00	$ 21,462.00	$ 8.18	$ 6.71
Texas	$ 30,274.00	$ 24,824.00	$ 9.46	$ 7.76
Utah	$ 33,298.00	$ 27,303.00	$ 10.41	$ 8.53
Vermont	$ 32,155.00	$ 26,367.00	$ 10.05	$ 8.24
Virginia	$ 28,493.00	$ 23,365.00	$ 8.90	$ 7.30
Washington	$ 37,665.00	$ 30,886.00	$ 11.77	$ 9.65

GT IMPAX - RECYCLED SHREDDED RUBBER 2024 OMNIA Contract Discount: 18%				
Region	List Price Per Truckload	Contract Price Per Truckload	List Price Per Sq. Ft.	Contract Price Per Sq. Ft.
West Virginia	$ 27,283.00	$ 22,372.00	$ 8.53	$ 6.99
Wisconsin	$ 28,022.00	$ 22,978.00	$ 8.76	$ 7.18
Wyoming	$ 31,349.00	$ 25,706.00	$ 9.80	$ 8.03

General Notes:

**Contract pricing is based on truckload delivery of 6" depth recycled loose fill shredded rubber safety surfacing, with one color per load shipping to a single destination.*

**Contract pricing specifically excludes material offloading upon delivery, site preparation, containment borders, sub-surface materials and installation. Jobsite must be accessible for truckload delivery of material at time of delivery.*

GT IMPAX - SPECIALTY PRODUCTS 2024 OMNIA Contract Discount: 18%				
Product Type	**MSRP**		**Contract Price**	
Courtscapes 3/4" Depth (price per SF)	$	26.51	$	21.74
Striping / Painting - Standard Tennis Layout (per court)	$	5,263.00	$	4,316.00
Striping / Painting - Standard Pickleball Layout (per court)	$	1,468.00	$	1,204.17
Striping / Painting - Standard Volleyball Layout (per court)	$	2,216.00	$	1,817.53
Striping / Painting - Standard Basketball Layout (per court)	$	5,934.50	$	4,866.29
Aquatic Surfacing (price per SF)	$	49.23	$	40.36
GT Court (price per SF)	$	9.87	$	8.09

General Notes:

**Contract pricing is based on a minimum qty. of 1,000 sq. ft. and standard color options, with delivery and standard wage installation included. Special quotes will be required for graphics, special colors and quantities below 1,000 sq. ft. or more than 3,000 sq. ft. Pricing assumes an accessible jobsite and does not include site preparation.*

**Courtscapes Painting/Striping orders for less than 1,000 sq. ft. applications may be subject to minimum contract price of $3,395.00.*

**Public Agencies located in Alaska and Hawaii must call for pricing and availability prior to purchase.*

GAMETIME SURFACING ACCESSORIES						
Part No.	Part Group	Item Description	Unit	Commercial Price	OMNIA Disct	Contract Net Price
3785	42	Playcurbs - Stakes	EA	$ 27.30	16%	$ 22.93
4850	52	8" Playcurb Pkg	EA	$ 85.00	16%	$ 71.40
4852	42	Playcurb Adapter-L	EA	$ 141.00	16%	$ 118.44
4853	42	Playcurb Adapter-R	EA	$ 141.00	16%	$ 118.44
4854	42	Accessible Playcurb	EA	$ 577.00	16%	$ 484.68
4858	42	Access Playcurb-W/Adap	EA	$ 820.00	16%	$ 688.80
4862	52	12" Playground Border	EA	$ 83.00	16%	$ 69.72
4863	42	Curb Border End Cap	EA	$ 73.00	16%	$ 61.32
6217	52	12" Adaptable End Playcurb	EA	$ 91.00	16%	$ 76.44
38057	48	Curb w/Nature-Brown	EA	$ 813.00	6%	$ 764.22
161290	15	Geo-Textile 2250 Sqft Roll	EA	$ 1,147.00	16%	$ 963.48
161291	15	Geo-Textile 1125 Sqft Roll	EA	$ 572.00	16%	$ 480.48
161292	35	Wear Mat 44"x48"	EA	$ 324.00	16%	$ 272.16
161294	15	Terraflow Drain 150ft Roll	EA	$ 636.00	16%	$ 534.24
161296	47	2-Pc Spinner Mat	EA	$ 1,265.00	9%	$ 1,151.15
161297	47	2-PC Tire Swing Mat	EA	$ 1,265.00	9%	$ 1,151.15

Spectrum Aquatics 2024 OMNIA Contract Discount: 5%		
Part No.	**Description**	**MSRP***
23638-00	ANCHOR KIT-STANCHION-6"-BRONZE 1.90"	$ 258.00
36450-00	LID AND KEY SET FOR 23638	$ 133.00
24060-00	ANCHOR KIT-STANCHION-6"-STAINLESS STEEL 316L	$ 150.00
1810360	ANCHOR KIT-TAGLINE STANCHION BRONZE	$ 652.00
24090-00	WEDGE ANCHOR-STAINLESS STEEL-4''-1.50 OD RAILS	$ 119.00
24010-00	WEDGE ANCHOR-BRONZE-4" - 1.90 OD RAILS	$ 59.00
54052	WEDGE ANCHOR-BRONZE-4" - 1.50 OD RAILS	$ 59.00
24012-00	ANCHOR CAP-SS-FOR 1.90 BRONZE WEDGE ANCHOR	$ 45.00
73057	ANCHOR CAP-SS-FOR 1.50 BRONZE WEDGE ANCHOR	$ 77.00
42696	ANCHOR-COMPOSITE COMPRESSION ANCHOR 6'' 1.50 OD - BLACK	$ 122.00
42696-W	ANCHOR-COMPOSITE COMPRESSION ANCHOR 6'' 1.50 OD - WHITE	$ 122.00
42696-TG	ANCHOR-COMPOSITE COMPRESSION ANCHOR 6'' 1.50 OD - TRAFFIC GREY	$ 122.00
42696-B	ANCHOR-COMPOSITE COMPRESSION ANCHOR 6'' 1.50 OD - BONE	$ 122.00
24098-00	ANCHOR CAP-COMPRESSION-1.50"	$ 62.00
23636-00	ANCHOR KEY-STAINLESS STEEL SLIP	$ 40.00
58280-00	CPB CUP ANCHOR-3" ROUND	$ 133.00
35221	ANCHOR-CUP-STAINLESS STEEL-4"-STAMPED 316L	$ 208.00
183013	STEP-RECESSED-MOLDED-PLASTIC	$ 59.00
23452-00	STEP RECESSED - STAINLESS STEEL	$ 467.00
153169	POP-UP DECK ANCHOR	$ 602.00
193401	ANCH-2.5" SQUARE X 6" 304L	$ 560.00
24070-00	DUAL POST ANCHOR- 6'' w/ CAPS	$ 534.00
24071-00	DUAL POST ANCHOR- 10'' w/ CAPS	$ 672.00
21700-02	SINGLE POST ANCHOR	$ 756.00
35033	SINGLE POST ANCHOR SET TOOL	$ 282.00
42057	BULKHEAD ANCHOR FOR STARTING BLOCKS	$ 1,100.00
1910205	12" HARTFORD LOOP - 3" OD FLANGED	$ 1,871.00
2010656	BRONZE VALVE EXTENSION BRNZ w/ LID	$ 226.00
1910386	BRONZE VALVE EXTENSION BRNZ w/ THREADED LID + KEY	$ 363.00
30048	ESCUTCHEON PLATE 1.50" ROUND 316L	$ 39.00
30037	ESCUTCHEON PLATE 1.90" ROUND 316L	$ 39.00
35222	ESCUTCHEON KEYHOLE 1.50" 316L	$ 90.00
35214	ESCUTCHEON KEYHOLE 1.90" 316L	$ 90.00
2010296	SPLIT (TWO PIECE) 1.90 ESCUTCHEON	$ 205.00
183010	SPLIT (TWO PIECE) 1.50 ESCUTCHEON	$ 205.00
21700-02	SINGLE POST ANCHOR	$ 756.00
35033	ANCHOR SET TOOL	$ 282.00
193401	SQUARE SINGLE POST ANCHOR-2.5"	$ 560.00
57281	FUSION BY SPECTRUM	$ 9,429.00
57282	XCELLERATOR® SINGLE POST	$ 5,673.00
57283	RECORD BREAKER SINGLE POST	$ 3,727.00
CUST	XCELLERATOR SINGLE SQUARE EXPANSION POST	CALL FOR QUOTE
CUST	RECORD BREAKER SINGLE SQUARE EXPANSION POST	CALL FOR QUOTE
…	CUSTOM LOGOS/ COLORS/ POWDER COATING	CALL FOR QUOTE
21653	GROWLER SIDE STEP	$ 3,727.00
21657	GROWLER REAR STEP	$ 3,727.00
21654	GRIZZLY SIDE STEP	$ 3,405.00
57289	QUICK SILVER LOW PROFILE	$ 2,839.00
CUST	RETROFIT - UNIQUE OR OLD ANCHORING SYSTEMS	CALL FOR QUOTE
24070-00	DUAL POST ANCHOR- 6'' w/ CAPS	$ 534.00
24071-00	DUAL POST ANCHOR- 10'' w/ CAPS	$ 672.00
133171	XCELLERATOR ® DUAL POST	$ 6,293.00

Spectrum Aquatics 2024 OMNIA Contract Discount: 5%		
Part No.	**Description**	**MSRP***
57741	RECORD BREAKER DUAL POST	$ 4,815.00
152153	POWDER COAT TOUCH UP KIT	$ 153.00
21135-00	COUGAR SIDE STEP	$ 4,673.00
21145-00	COUGAR REAR STEP	$ 4,673.00
21095-00	BIGHORN STANDARD	$ 4,062.00
21115-00	BIGHORN LONG REACH	$ 4,730.00
…	CUSTOM LOGOS/ COLORS/ POWDER COATING	CALL FOR QUOTE
152155	STARTING BLOCK MAINTENANCE KIT	$ 331.00
26315	COVER-STARTING BLOCK SOFT	$ 531.00
153174	COVER-STARTING BLOCK HARD	$ 510.00
1710083	STATIONARY BACKSTROKE START WEDGE	$ 336.00
193404	CART - SINGLE POST TRANSPORT CART	$ 1,330.00
21702-04	SINGLE POST ANCHOR CAP	$ 182.00
24061-00	DUAL POST ANCHOR CAP (EA)	$ 85.00
143186	3/8" SPRING PLUNGER REPLACEMENT KIT	$ 286.00
193007	1/2" 316 HEX SPRING PLUNGER	$ 104.00
163007	1/2" JAM NUT	$ 5.00
26271	8" X 10" STEP (WHITE)	$ 193.00
26270	23" X 25" FOOTBOARD (WHITE)	$ 343.00
42052	25" X 32" FOOTBOARD (WHITE)	$ 366.00
20046	1" X .120" WEDGE ADJUSTMENT RAIL CAP	$ 13.00
23614-00	8' STANCHION - 1.90 X .145	$ 659.00
134034-96-.145	8' STANCHION - 1.90 X .145, 316L	$ 779.00
23612-00	8' STANCHION - 1.90 X .109	$ 659.00
134034-96-.109	8' STANCHION - 1.90 X .109, 316L	$ 779.00
23625-00	SLIDING RING-STANCHION-1.90'' OD	$ 130.00
23624-00	4'6" STANCHION - 1.90 X .145	$ 475.00
134034-54-.145	4'6" STANCHION - 1.90 X .145, 316L	$ 562.00
23622-00	4'6" STANCHION - 1.90 X .109	$ 475.00
134034-54-.109	4'6" STANCHION - 1.90 X .109, 316L	$ 562.00
2010526	8' STANCHION SQUARE 304L-2.5" x .180" WALL	$ 1,009.00
2010979	8' STANCHION SQUARE 304L-2.5" x .180" WALL	$ 1,178.00
2010527	SQUARE SLIDING COLLAR- STANCHION 2.5"	$ 139.00
2010607	8' TAGLINE STANCHION - 1.90 X .145 316L	$ 1,920.00
2010525	8' TAGLINE STANCHION - 1.90 X .145 304L	$ 1,617.00
14868	SHERIDAN REEL COVER	$ 758.00
55525-00	SHERIDAN LANE LINE STORAGE REEL	$ 4,509.00
201115-00	SHERIDAN BUSHING KIT	$ 303.00
1810494	LANE LINE TRAP - HATCH	$ 2,772.00
1910445	LANE LINE TRAP - RING + BASKET ASSY	$ 3,066.00
550XX	COMPETITOR 4"-60FT, 75FT, 25M, 50M	CALL FOR QUOTE
551XX	COMPETITOR-4"-25M, 50M W/ DISCS	CALL FOR QUOTE
55170	COMPETITOR-4"-CUSTOM /FT CUSTOM LENGTH	CALL FOR QUOTE
55180	COMPETITOR HARDWARE KIT-REEL & SPRING	CALL FOR QUOTE
552XX	COMPETITOR-6"-60FT, 75FT, 25M, 50M-GOLD MEDAL	CALL FOR QUOTE
553XX	COMPETITOR-6"-25M, AND 50M W/ DISCS	CALL FOR QUOTE
55840	ANTI-WAVE 4 RUNNER/FT CUSTOM LENGTH	CALL FOR QUOTE
55845	ANTI-WAVE HARDWARE KIT	CALL FOR QUOTE
55870, 5	ANTI-WAVE MAX 50M W/1 OR 2 DISCS	CALL FOR QUOTE
55880	ANTI-WAVE MAX /FT	CALL FOR QUOTE
173419	LANE LINE EXTENSION HOOK - CUSTOM LENGTH	CALL FOR QUOTE
173417	LANE LINE EXTENSION HOOK - 23"	$ 111.00
173418	LANE LINE EXTENSION HOOK - 24"	$ 111.00

Spectrum Aquatics 2024 OMNIA Contract Discount: 5%		
Part No.	**Description**	**MSRP***
558XX	ANTI-WAVE 4 RUNNER 60', 75', 25M, 50M	CALL FOR QUOTE
558XX	ANTI-WAVE 4 RUNNER 50M W/DISCS	CALL FOR QUOTE
558XX	ANTI-WAVE MAX 60', 75', 25M, 50M	CALL FOR QUOTE
82300-00	TODDLER DOCK	$ 4,669.00
84299-00	DAWSON WATER POLO GOAL CAGE	$ 5,684.00
84298-00	SUPPORT LEGS 7"-SETBACK-DAWSON	$ 972.00
84297-00	SUPPORT LEGS-30"-SETBACK-DAWSON	$ 1,099.00
84294-00	SUPPORT LEGS-36"-SETBACK-DAWSON	$ 1,199.00
593875-03	DAWSON WATER POLO GOAL NETTING	$ 574.00
84241	CLUB FLOATING GOAL	CALL FOR QUOTE
84230	ODYSSEY FLOATING GOAL	CALL FOR QUOTE
42613	UNIVERSAL WALL GOAL	CALL FOR QUOTE
57436	FLIPFLOAT FOLDING GOAL	CALL FOR QUOTE
42614	SPLASHBALL FOLDING GOAL	CALL FOR QUOTE
AW0730	WATER POLO STARTING RING	CALL FOR QUOTE
CUST	VINYL, NYLON, CUSTOM LOGOS, SS CABLE, NYLON CORD, STRINGER	CALL FOR QUOTE
20140-00	5' DISCOVERY GUARD CHAIR-1.90 X .065	$ 6,881.00
20160-00	6' DISCOVERY GUARD CHAIR-1.90 X .065	$ 7,377.00
20161-00	6' DISCOVERY GUARD CHAIR-1.50 X .083 316L	$ 7,534.00
20170-00	8' DISCOVERY GUARD CHAIR-1.90 X .065	$ 8,214.00
36546	6' MARSHALL GUARD CHAIR-1.90 X .065	$ 4,584.00
20148	MARSHALL GUARD CHAIR-BALLAST ASSEMBLY	$ 772.00
24742	36'' TORREY II GUARD CHAIR-1.90 X .065	$ 5,583.00
20121	HILGARD GUARD CHAIR-1.50 X .083	$ 9,958.00
40923	OBSERVATION STATION GUARD CHAIR-1.50 X .083	$ 9,769.00
36521	GUARD CHAIR-HYALITE-1.90 X .065	$ 7,774.00
44116	GUARD CHAIR- 6' STIMSON-1.90 X .065	$ 7,305.00
44116-.083	GUARD CHAIR- 6' STIMSON-1.50 X .083 316L	$ 7,576.00
57308	GUARD CHAIR- 5' STIMSON-1.90 X .065	$ 7,009.00
57308-.083	GUARD CHAIR- 5' STIMSON-1.50 X .083 316L	$ 7,352.00
20013-00	ANCH KIT-GUARD CHAIR-HYALITE/STIMSON	$ 329.00
36462	GUARD CHAIR-SAPPHIRE-1.90 X .065	$ 4,688.00
20186-00	GUARD CHAIR-SAPPHIRE-1.50x.083 316L	$ 4,797.00
20021-00	ANCHOR-GUARD CHAIR-SAPPHIRE	$ 180.00
155525	GUARD CHAIR-MENDOTA 30"	$ 1,020.00
42022	GUARD CHAIR-MENDOTA 36"	$ 1,240.00
2010535	GUARD CHAIR-MENDOTA 40"	$ 1,393.00
45023	GUARD CHAIR-MENDOTA 48"	$ 1,546.00
47747	GUARD CHAIR-MENDOTA 60"	$ 2,009.00
54481	GUARD CHAIR-MENDOTA 60" DUAL STEP	$ 3,245.00
2010545	GUARD CHAIR-MENDOTA 66"	$ 2,514.00
2010555	GUARD CHAIR-MENDOTA 66"-DUAL STEP	$ 3,433.00
111419	GUARD CHAIR-MENDOTA 72"	$ 2,874.00
111419-72	GUARD CHAIR-MENDOTA 72"- DUAL STEP	$ 3,643.00
47736	BALLAST TANK - MENDOTA GUARD CHAIR	$ 528.00
47710	MENDOTA WHEEL KIT	$ 139.00
29914	FOLDING SEAT	$ 583.00
77119	QUICK DISCONNECT SWIVEL ASSEMBLY	$ 173.00
20295-00	ADAPTER PLATE W/SWIVEL	$ 854.00
555206-03	24" X 36" COMPOSITE FOOTBOARD	$ 1,179.00
36457	29.5" X 42" COMPOSITE FOOTBOARD	$ 1,429.00
24330-00	1.9" SPLIT TEE KIT W/HDWR	$ 137.00
24332-00	1.5" SPLIT TEE KIT W/HDWR	$ 137.00

Spectrum Aquatics 2024 OMNIA Contract Discount: 5%		
Part No.	**Description**	**MSRP***
68140	DISCOVERY UMBRELLA HOLDER	$ 331.00
47743	HILGARD UMBRELLA HOLDER	$ 180.00
208070-00	SAPPHIRE UMBRELLA HOLDER	$ 324.00
47739	HYALITE UMBRELLA HOLDER	$ 303.00
47743	TORREY II UMBRELLA HOLDER	$ 180.00
16649	1.90 RUBBER FOOT PAD	$ 55.00
16634	TREE CLIP BLACK	$ 13.00
30002	6" RUBBER WHEEL	$ 67.00
30044	1.90 X .065" TUBE CAP	$ 32.00
22121-00	DIVESTAND-CHEYENNE-1M-1.90 REAR	$ 16,861.00
22123-00	DIVESTAND-CHEYENNE-1M-1.90 SIDE	$ 17,860.00
22131-00	DIVESTAND-CHEYENNE-3M-1.90 REAR	$ 29,386.00
22133-00	DIVESTAND-CHEYENNE-3M-1.90 SIDE	$ 29,989.00
47061	DIVESTAND 1/2, 2/3 & 3/4 METER-REAR	$ 15,135.00
47062	DIVESTAND 1/2, 2/3 & 3/4 METER-SIDE	$ 15,329.00
22140-00	KIT-ANCHOR-CHEYENNE-1M & 1/2M - 1.90 REAR	$ 2,262.00
22160-00	KIT-ANCHOR-CHEYENNE-1M & 1/2M-1.90 SIDE	$ 2,465.00
22150-00	KIT-ANCH-CHEYENNE-3M-1.90-REAR	$ 2,707.00
22170-00	KIT-ANCH-CHEYENNE-3M-1.9"-SIDE	$ 2,866.00
19177	ANCHOR-SHALLOW DECK-1/2, 2/3 & 3/4 -REAR	$ 2,351.00
205020-04	FULCRUM ASSEMBLY	$ 7,684.00
22010	70-231-300 DIVESTAND-DURAFIRM-3M -REAR	CALL FOR QUOTE
22030	70-231-400 DIVESTAND DURAFIRM-1M -REAR	CALL FOR QUOTE
22060	70-231-520 DIVESTAND DURAFIRM-SHORT STAND W/ HANDRAILS	CALL FOR QUOTE
22090	70-231-524 DIVESTAND DURAFIRM-SHORT STAND NO HANDRAILS	CALL FOR QUOTE
22210	66-231-324 DIVE BOARD-DURAFLEX 14'	CALL FOR QUOTE
22220	66-231-326 DIVE BOARD-DURAFLEX 16'	CALL FOR QUOTE
22240	66-231-330 MAXIFLEX-B-DIVE BOARD 16'	CALL FOR QUOTE
22020	70-231-900 DURAFIRM-ANCHOR-BRONZE- SET OF 8	CALL FOR QUOTE
22100	70-231-900 ANCHOR-BRONZE-SET OF 6	CALL FOR QUOTE
22300	DIVE BOARD-FIBERGLASS-COMMERCIAL-10'	CALL FOR QUOTE
22310	DIVE BOARD-FIBERGLASS-COMMERCIAL-12'	CALL FOR QUOTE
22320	DIVE BOARD-FIBERGLASS-COMMERCIAL-14'	CALL FOR QUOTE
22330	DIVE BOARD-FIBERGLASS-COMMERCIAL-16'	CALL FOR QUOTE
22400	DIVE BOARD-ALUMINUM-10'	CALL FOR QUOTE
22410	DIVE BOARD-ALUMINUM-12'	CALL FOR QUOTE
22420	DIVE BOARD-ALUMINUM-14'	CALL FOR QUOTE
22430	DIVE BOARD-ALUMINUM-16'	CALL FOR QUOTE
35113-26-.065	BURBOT 26" RAIL - 1.90 X .065	$ 801.00
35113-26-.109	BURBOT 26" RAIL - 1.90 X .109	$ 1,240.00
35113-26-.145	BURBOT 26" RAIL - 1.90 X .145	$ 1,485.00
35113-26-.083	BURBOT 26" RAIL - 1.50 X .083	$ 1,025.00
35113-26-.120	BURBOT 26" RAIL - 1.50 X .120	$ 1,129.00
35110-30-.065	BURBOT 30" RAIL - 1.90 X .065	$ 882.00
35110-30-.109	BURBOT 30" RAIL - 1.90 X .109	$ 1,343.00
35110-30-.145	BURBOT 30" RAIL - 1.90 X .145	$ 1,612.00
35110-30-.083	BURBOT 30" RAIL - 1.50 X .083	$ 1,100.00
35110-30-.120	BURBOT 30" RAIL - 1.50 X .120	$ 1,380.00
35117-17-.065	CISCO 17" RAIL - 1.90 X .065	$ 754.00
35117-17-.109	CISCO 17" RAIL - 1.90 X .109	$ 1,070.00
35117-17-.145	CISCO 17" RAIL - 1.90 X .145	$ 1,265.00
35117-17-.083	CISCO 17" RAIL - 1.50 X .083	$ 874.00
35117-17-.120	CISCO 17" RAIL - 1.50 X .120	$ 1,066.00

Spectrum Aquatics 2024 OMNIA Contract Discount: 5%		
Part No.	**Description**	**MSRP***
35121-26-.065	CISCO 26" RAIL - 1.90 X .065	$ 754.00
35121-26-.109	CISCO 26" RAIL - 1.90 X .109	$ 1,198.00
35121-26-.145	CISCO 26" RAIL - 1.90 X .145	$ 1,433.00
35121-26-.083	CISCO 26" RAIL - 1.50 X .083	$ 1,019.00
35121-26-.120	CISCO 26" RAIL - 1.50 X .120	$ 1,259.00
35124-30-.065	CISCO 30" RAIL - 1.90 X .065	$ 801.00
35124-30-.109	CISCO 30" RAIL - 1.90 X .109	$ 1,296.00
35124-30-.145	CISCO 30" RAIL - 1.90 X .145	$ 1,546.00
35124-30-.083	CISCO 30" RAIL - 1.50 X .083	$ 1,095.00
35124-30-.120	CISCO 30" RAIL - 1.50 X .120	$ 1,350.00
37150-26-.065	COHO 26" RAIL - 1.90 X .065	$ 576.00
37150-26-.109	COHO 26" RAIL - 1.90 X .109	$ 821.00
37150-26-.145	COHO 26" RAIL - 1.90 X .145	$ 933.50
37150-26-.083	COHO 26" RAIL - 1.50 X .083	$ 721.70
37150-26-.120	COHO 26" RAIL -1.50 X .120	$ 871.50
37150-30-.065	COHO 30" RAIL - 1.90 X .065	$ 600.00
37150-30-.109	COHO 30" RAIL - 1.90 X .109	$ 863.50
37150-30-.145	COHO 30" RAIL - 1.90 X .145	$ 985.40
37150-30-.083	COHO 30" RAIL - 1.50 X .083	$ 737.20
37150-30-.120	COHO 30" RAIL -1.50 X .120	$ 892.70
35099-.065	PIKE ADJ RAIL - 1.90 X .065	$ 840.00
35099-.109	PIKE ADJ RAIL - 1.90 X .109	$ 1,268.00
35099-.145	PIKE ADJ RAIL - 1.90 X .145	$ 1,496.00
35099-.083	PIKE ADJ RAIL - 1.50 X .083	$ 1,071.00
35099-.120	PIKE ADJ RAIL - 1.50 X .120	$ 1,275.00
35125-48-.065	2 BEND 48" RAIL - 1.90 X .065	$ 303.00
35125-48-.109	2 BEND 48" RAIL -1.90 X .109	$ 519.00
35125-48-.145	2 BEND 48" RAIL -1.90 X .145	$ 765.00
35125-48-.083	2 BEND 48" RAIL -1.50 X .083	$ 440.00
35125-48-.120	2 BEND 48" RAIL -1.50 X .120	$ 602.00
35126-60-.065	2 BEND 60" RAIL - 1.90 X .065	$ 333.00
35126-60-.109	2 BEND 60" RAIL - 1.90 X .109	$ 571.00
35126-60-.145	2 BEND 60" RAIL - 1.90 X .145	$ 849.00
35126-60-.083	2 BEND 60" RAIL - 1.50 X .083	$ 486.00
35126-60-.120	2 BEND 60" RAIL - 1.50 X .120	$ 659.00
35127-72-.065	2 BEND 72" RAIL - 1.90 X .065	$ 370.00
35127-72-.109	2 BEND 72" RAIL -1.90 X .109	$ 630.00
35127-72-.145	2 BEND 72" RAIL -1.90 X .145	$ 935.00
35127-72-.083	2 BEND 72" RAIL -1.50 X .083	$ 542.00
35127-72-.120	2 BEND 72" RAIL -1.50 X .120	$ 741.00
35009-48-.065	3 BEND 48" RAIL - 1.90 X .065	$ 303.00
35009-48-.109	3 BEND 48" RAIL - 1.90 X .109	$ 519.00
35009-48-.145	3 BEND 48" RAIL - 1.90 X .145	$ 765.00
35009-48-.083	3 BEND 48" RAIL - 1.50 X .083	$ 452.00
35009-48-.120	3 BEND 48" RAIL - 1.50 X .120	$ 611.00
35011-60-.065	3 BEND 60" RAIL - 1.90 X .065	$ 333.00
35011-60-.109	3 BEND 60" RAIL - 1.90 X .109	$ 575.00
35011-60-.145	3 BEND 60" RAIL - 1.90 X .145	$ 849.00
35011-60-.083	3 BEND 60" RAIL - 1.50 X .083	$ 490.00
35011-60-.120	3 BEND 60" RAIL - 1.50 X .120	$ 666.00
35013-72-.065	3 BEND 72" RAIL - 1.90 X .065	$ 370.00
35013-72-.109	3 BEND 72" RAIL - 1.90 X .109	$ 630.00
35013-72-.145	3 BEND 72" RAIL - 1.90 X .145	$ 935.00

Spectrum Aquatics 2024 OMNIA Contract Discount: 5%		
Part No.	**Description**	**MSRP***
35013-72-.083	3 BEND 72" RAIL - 1.50 X .083	$ 542.00
35013-72-.120	3 BEND 72" RAIL - 1.50 X .120	$ 741.00
35005-48-.065	KOKANEE 48" RAIL - 1.90 X .065	$ 327.00
35005-48-.109	KOKANEE 48" RAIL - 1.90 X .109	$ 565.00
35005-48-.145	KOKANEE 48" RAIL - 1.90 X .145	$ 837.00
35005-48-.083	KOKANEE 48" RAIL - 1.50 X .083	$ 477.00
35005-48-.120	KOKANEE 48" RAIL - 1.50 X .120	$ 648.00
35007-60-.065	KOKANEE 60" RAIL - 1.90 X .065	$ 366.00
35007-60-.109	KOKANEE 60" RAIL - 1.90 X .109	$ 621.00
35007-60-.145	KOKANEE 60" RAIL - 1.90 X .145	$ 935.00
35007-60-.083	KOKANEE 60" RAIL - 1.50 X .083	$ 528.00
35007-60-.120	KOKANEE 60" RAIL - 1.50 X .120	$ 722.00
36246-48-.065	VARDEN 48" RAIL - 1.90 X .065	$ 634.00
36246-48-.109	VARDEN 48" RAIL - 1.90 X .109	$ 935.00
36246-48-.145	VARDEN 48" RAIL - 1.90 X .145	$ 1,072.00
36246-48-.083	VARDEN 48" RAIL - 1.50 X .083	$ 909.00
36246-48-.120	VARDEN 48" RAIL - 1.50 X .120	$ 1,066.00
36251-60-.065	VARDEN 60" RAIL - 1.90 X .065	$ 667.00
36251-60-.109	VARDEN 60" RAIL - 1.90 X .109	$ 953.00
36251-60-.145	VARDEN 60" RAIL - 1.90 X .145	$ 1,425.00
36251-60-.083	VARDEN 60" RAIL - 1.50 X .083	$ 951.00
36251-60-.120	VARDEN 60" RAIL - 1.50 X .120	$ 1,153.00
35129-25-.065	25" STANDARD LADDER - 1.90 X .065 2 TREAD	$ 607.00
35129-25-.109	25" STANDARD LADDER - 1.90 X .109 2 TREAD	$ 988.00
35129-25-.145	25" STANDARD LADDER - 1.90 X .145 2 TREAD	$ 1,592.00
35129-25-.083	25" STANDARD LADDER - 1.50 X .083 2 TREAD	$ 946.00
35129-25-.120	25" STANDARD LADDER - 1.50 X .120 2 TREAD	$ 1,219.00
35129-27-.065	27" STANDARD LADDER - 1.90 X .065 2 TREAD	$ 667.00
35129-27-.109	27" STANDARD LADDER - 1.90 X .109 2 TREAD	$ 1,024.00
35129-27-.145	27" STANDARD LADDER - 1.90 X .145 2 TREAD	$ 1,631.00
35129-27-.083	27" STANDARD LADDER - 1.50 X .083 2 TREAD	$ 973.00
35129-27-.120	27" STANDARD LADDER - 1.50 X .120 2 TREAD	$ 1,251.00
35129-30-.065	30" STANDARD LADDER - 1.90 X .065 2 TREAD	$ 704.00
35129-30-.109	30" STANDARD LADDER - 1.90 X .109 2 TREAD	$ 1,064.00
35129-30-.145	30" STANDARD LADDER - 1.90 X .145 2 TREAD	$ 1,713.00
35129-30-.083	30" STANDARD LADDER - 1.50 X .083 2 TREAD	$ 1,026.00
35129-30-.120	30" STANDARD LADDER - 1.50 X .120 2 TREAD	$ 1,313.00
35129-36-.065	36" STANDARD LADDER - 1.90 X .065 2 TREAD	$ 848.00
35129-36-.109	36" STANDARD LADDER - 1.90 X .109 2 TREAD	$ 1,150.00
35129-36-.145	36" STANDARD LADDER - 1.90 X .145 2 TREAD	$ 1,832.00
35129-36-.083	36" STANDARD LADDER - 1.50 X .083 2 TREAD	$ 1,109.00
35129-36-.120	36" STANDARD LADDER - 1.50 X .120 2 TREAD	$ 1,408.00
35131-25-.065	25" STANDARD LADDER - 1.90 X .065 3 TREAD	$ 725.00
35131-25-.109	25" STANDARD LADDER - 1.90 X .109 3 TREAD	$ 1,161.00
35131-25-.145	25" STANDARD LADDER - 1.90 X .145 3 TREAD	$ 1,852.00
35131-25-.083	25" STANDARD LADDER - 1.50 X .083 3 TREAD	$ 1,115.00
35131-25-.120	25" STANDARD LADDER - 1.50 X .120 3 TREAD	$ 1,422.00
35131-27-.065	27" STANDARD LADDER - 1.90 X .065 3 TREAD	$ 806.00
35131-27-.109	27" STANDARD LADDER - 1.90 X .109 3 TREAD	$ 1,206.00
35131-27-.145	27" STANDARD LADDER - 1.90 X .145 3 TREAD	$ 1,924.00
35131-27-.083	27" STANDARD LADDER - 1.50 X .083 3 TREAD	$ 1,175.00
35131-27-.120	27" STANDARD LADDER - 1.50 X .120 3 TREAD	$ 1,477.00
35131-30-.065	30" STANDARD LADDER - 1.90 X .065 3 TREAD	$ 899.00

Spectrum Aquatics
2024 OMNIA Contract Discount: 5%

Part No.	Description	MSRP*
35131-30-.109	30" STANDARD LADDER - 1.90 X .109 3 TREAD	$ 1,219.00
35131-30-.145	30" STANDARD LADDER - 1.90 X .145 3 TREAD	$ 1,944.00
35131-30-.083	30" STANDARD LADDER - 1.50 X .083 3 TREAD	$ 1,179.00
35131-30-.120	30" STANDARD LADDER - 1.50 X .120 3 TREAD	$ 1,492.00
35131-36-.065	36" STANDARD LADDER - 1.90 X .065 3 TREAD	$ 991.00
35131-36-.109	36" STANDARD LADDER - 1.90 X .109 3 TREAD	$ 1,321.00
35131-36-.145	36" STANDARD LADDER - 1.90 X .145 3 TREAD	$ 2,092.00
35131-36-.083	36" STANDARD LADDER - 1.50 X .083 3 TREAD	$ 1,301.00
35131-36-.120	36" STANDARD LADDER - 1.50 X .120 3 TREAD	$ 1,620.00
35133-25-.065	25" STANDARD LADDER - 1.90 X .065 4 TREAD	$ 870.00
35133-25-.109	25" STANDARD LADDER - 1.90 X .109 4 TREAD	$ 1,337.00
35133-25-.145	25" STANDARD LADDER - 1.90 X .145 4 TREAD	$ 2,119.00
35133-25-.083	25" STANDARD LADDER - 1.50 X .083 4 TREAD	$ 1,318.00
35133-25-.120	25" STANDARD LADDER - 1.50 X .120 4 TREAD	$ 1,631.00
35133-27-.065	27" STANDARD LADDER - 1.90 X .065 4 TREAD	$ 935.00
35133-27-.109	27" STANDARD LADDER - 1.90 X .109 4 TREAD	$ 1,379.00
35133-27-.145	27" STANDARD LADDER - 1.90 X .145 4 TREAD	$ 2,179.00
35133-27-.083	27" STANDARD LADDER - 1.50 X .083 4 TREAD	$ 1,345.00
35133-27-.120	27" STANDARD LADDER - 1.50 X .120 4 TREAD	$ 1,684.00
35133-30-.065	30" STANDARD LADDER - 1.90 X .065 4 TREAD	$ 982.00
35133-30-.109	30" STANDARD LADDER - 1.90 X .109 4 TREAD	$ 1,433.00
35133-30-.145	30" STANDARD LADDER - 1.90 X .145 4 TREAD	$ 2,263.00
35133-30-.083	30" STANDARD LADDER - 1.50 X .083 4 TREAD	$ 1,414.00
35133-30-.120	30" STANDARD LADDER - 1.50 X .120 4 TREAD	$ 1,754.00
35133-36-.065	36" STANDARD LADDER - 1.90 X .065 4 TREAD	$ 993.00
35133-36-.109	36" STANDARD LADDER - 1.90 X .109 4 TREAD	$ 1,456.00
35133-36-.145	36" STANDARD LADDER - 1.90 X .145 4 TREAD	$ 2,300.00
35133-36-.083	36" STANDARD LADDER - 1.50 X .083 4 TREAD	$ 1,432.00
35133-36-.120	36" STANDARD LADDER - 1.50 X .120 4 TREAD	$ 1,781.00
35135-25-.065	25" STANDARD LADDER - 1.90 X .065 5 TREAD	$ 1,026.00
35135-25-.109	25" STANDARD LADDER - 1.90 X .109 5 TREAD	$ 1,509.00
35135-25-.145	25" STANDARD LADDER - 1.90 X .145 5 TREAD	$ 2,377.00
35135-25-.083	25" STANDARD LADDER - 1.50 X .083 5 TREAD	$ 1,477.00
35135-25-.120	25" STANDARD LADDER - 1.50 X .120 5 TREAD	$ 1,841.00
35135-27-.065	27" STANDARD LADDER - 1.90 X .065 5 TREAD	$ 1,108.00
35135-27-.109	27" STANDARD LADDER - 1.90 X .109 5 TREAD	$ 1,555.00
35135-27-.145	27" STANDARD LADDER - 1.90 X .145 5 TREAD	$ 2,453.00
35135-27-.083	27" STANDARD LADDER - 1.50 X .083 5 TREAD	$ 1,534.00
35135-27-.120	27" STANDARD LADDER - 1.50 X .120 5 TREAD	$ 1,899.00
35135-30-.065	30" STANDARD LADDER - 1.90 X .065 5 TREAD	$ 1,157.00
35135-30-.109	30" STANDARD LADDER - 1.90 X .109 5 TREAD	$ 1,609.00
35135-30-.145	30" STANDARD LADDER - 1.90 X .145 5 TREAD	$ 2,529.00
35135-30-.083	30" STANDARD LADDER - 1.50 X .083 5 TREAD	$ 1,592.00
35135-30-.120	30" STANDARD LADDER - 1.50 X .120 5 TREAD	$ 1,958.00
35135-36-.065	36" STANDARD LADDER - 1.90 X .065 5 TREAD	$ 1,182.00
35135-36-.109	36" STANDARD LADDER - 1.90 X .109 5 TREAD	$ 1,673.00
35135-36-.145	36" STANDARD LADDER - 1.90 X .145 5 TREAD	$ 2,627.00
35135-36-.083	36" STANDARD LADDER - 1.50 X .083 5 TREAD	$ 1,661.00
35135-36-.120	36" STANDARD LADDER - 1.50 X .120 5 TREAD	$ 2,038.00
36178-25-.065	25" HEAVY DUTY LADDER - 1.90 X .065 2 TREAD	$ 1,026.00
36178-25-.109	25" HEAVY DUTY LADDER - 1.90 X .109 2 TREAD	$ 1,610.00
36178-25-.145	25" HEAVY DUTY LADDER - 1.90 X .145 2 TREAD	$ 2,165.00
36178-25-.083	25" HEAVY DUTY LADDER - 1.50 X .083 2 TREAD	$ 1,322.00

Spectrum Aquatics
2024 OMNIA Contract Discount: 5%

Part No.	Description	MSRP*
36178-25-.120	25" HEAVY DUTY LADDER - 1.50 X .120 2 TREAD	$ 1,652.00
36178-27-.065	27" HEAVY DUTY LADDER - 1.90 X .065 2 TREAD	$ 1,066.00
36178-27-.109	27" HEAVY DUTY LADDER - 1.90 X .109 2 TREAD	$ 1,676.00
36178-27-.145	27" HEAVY DUTY LADDER - 1.90 X .145 2 TREAD	$ 2,249.00
36178-27-.083	27" HEAVY DUTY LADDER - 1.50 X .083 2 TREAD	$ 1,388.00
36178-27-.120	27" HEAVY DUTY LADDER - 1.50 X .120 2 TREAD	$ 1,726.00
36178-30-.065	30" HEAVY DUTY LADDER - 1.90 X .065 2 TREAD	$ 1,129.00
36178-30-.109	30" HEAVY DUTY LADDER - 1.90 X .109 2 TREAD	$ 1,763.00
36178-30-.145	30" HEAVY DUTY LADDER - 1.90 X .145 2 TREAD	$ 2,361.00
36178-30-.083	30" HEAVY DUTY LADDER - 1.50 X .083 2 TREAD	$ 1,464.00
36178-30-.120	30" HEAVY DUTY LADDER - 1.50 X .120 2 TREAD	$ 1,812.00
36178-36-.065	36" HEAVY DUTY LADDER - 1.90 X .065 2 TREAD	$ 1,153.00
36178-36-.109	36" HEAVY DUTY LADDER - 1.90 X .109 2 TREAD	$ 1,838.00
36178-36-.145	36" HEAVY DUTY LADDER - 1.90 X .145 2 TREAD	$ 2,522.00
36178-36-.083	36" HEAVY DUTY LADDER - 1.50 X .083 2 TREAD	$ 1,558.00
36178-36-.120	36" HEAVY DUTY LADDER - 1.50 X .120 2 TREAD	$ 1,928.00
36399-25-.065	25" HEAVY DUTY LADDER - 1.90 X .065 3 TREAD	$ 1,279.00
36399-25-.109	25" HEAVY DUTY LADDER - 1.90 X .109 3 TREAD	$ 1,812.00
36399-25-.145	25" HEAVY DUTY LADDER - 1.90 X .145 3 TREAD	$ 2,432.00
36399-25-.083	25" HEAVY DUTY LADDER - 1.50 X .083 3 TREAD	$ 1,502.00
36399-25-.120	25" HEAVY DUTY LADDER - 1.50 X .120 3 TREAD	$ 1,861.00
36399-27-.065	27" HEAVY DUTY LADDER - 1.90 X .065 3 TREAD	$ 1,260.00
36399-27-.109	27" HEAVY DUTY LADDER - 1.90 X .109 3 TREAD	$ 1,885.00
36399-27-.145	27" HEAVY DUTY LADDER - 1.90 X .145 3 TREAD	$ 2,517.00
36399-27-.083	27" HEAVY DUTY LADDER - 1.50 X .083 3 TREAD	$ 1,570.00
36399-27-.120	27" HEAVY DUTY LADDER - 1.50 X .120 3 TREAD	$ 1,928.00
36399-30-.065	30" HEAVY DUTY LADDER - 1.90 X .065 3 TREAD	$ 1,292.00
36399-30-.109	30" HEAVY DUTY LADDER - 1.90 X .109 3 TREAD	$ 1,894.00
36399-30-.145	30" HEAVY DUTY LADDER - 1.90 X .145 3 TREAD	$ 2,543.00
36399-30-.083	30" HEAVY DUTY LADDER - 1.50 X .083 3 TREAD	$ 1,592.00
36399-30-.120	30" HEAVY DUTY LADDER - 1.50 X .120 3 TREAD	$ 1,971.00
36399-36-.065	36" HEAVY DUTY LADDER - 1.90 X .065 3 TREAD	$ 1,316.00
36399-36-.109	36" HEAVY DUTY LADDER - 1.90 X .109 3 TREAD	$ 2,018.00
36399-36-.145	36" HEAVY DUTY LADDER - 1.90 X .145 3 TREAD	$ 2,783.00
36399-36-.083	36" HEAVY DUTY LADDER - 1.50 X .083 3 TREAD	$ 1,741.00
36399-36-.120	36" HEAVY DUTY LADDER - 1.50 X .120 3 TREAD	$ 2,138.00
36401-25-.065	25" HEAVY DUTY LADDER - 1.90 X .065 4 TREAD	$ 1,390.00
36401-25-.109	25" HEAVY DUTY LADDER - 1.90 X .109 4 TREAD	$ 2,021.00
36401-25-.145	25" HEAVY DUTY LADDER - 1.90 X .145 4 TREAD	$ 2,701.00
36401-25-.083	25" HEAVY DUTY LADDER - 1.50 X .083 4 TREAD	$ 1,684.00
36401-25-.120	25" HEAVY DUTY LADDER - 1.50 X .120 4 TREAD	$ 2,077.00
36401-27-.065	27" HEAVY DUTY LADDER - 1.90 X .065 4 TREAD	$ 1,422.00
36401-27-.109	27" HEAVY DUTY LADDER - 1.90 X .109 4 TREAD	$ 2,081.00
36401-27-.145	27" HEAVY DUTY LADDER - 1.90 X .145 4 TREAD	$ 2,774.00
36401-27-.083	27" HEAVY DUTY LADDER - 1.50 X .083 4 TREAD	$ 1,745.00
36401-27-.120	27" HEAVY DUTY LADDER - 1.50 X .120 4 TREAD	$ 2,138.00
36401-30-.065	30" HEAVY DUTY LADDER - 1.90 X .065 4 TREAD	$ 1,453.00
36401-30-.109	30" HEAVY DUTY LADDER - 1.90 X .109 4 TREAD	$ 2,168.00
36401-30-.145	30" HEAVY DUTY LADDER - 1.90 X .145 4 TREAD	$ 2,821.00
36401-30-.083	30" HEAVY DUTY LADDER - 1.50 X .083 4 TREAD	$ 1,820.00
36401-30-.120	30" HEAVY DUTY LADDER - 1.50 X .120 4 TREAD	$ 2,224.00
36401-36-.065	36" HEAVY DUTY LADDER - 1.90 X .065 4 TREAD	$ 1,474.00
36401-36-.109	36" HEAVY DUTY LADDER - 1.90 X .109 4 TREAD	$ 2,255.00

Spectrum Aquatics
2024 OMNIA Contract Discount: 5%

Part No.	Description	MSRP*
36401-36-.145	36" HEAVY DUTY LADDER - 1.90 X .145 4 TREAD	$ 3,049.00
36401-36-.083	36" HEAVY DUTY LADDER - 1.50 X .083 4 TREAD	$ 1,916.00
36401-36-.120	36" HEAVY DUTY LADDER - 1.50 X .120 4 TREAD	$ 2,347.00
36403-25-.065	25" HEAVY DUTY LADDER - 1.90 X .065 5 TREAD	$ 1,465.00
36403-25-.109	25" HEAVY DUTY LADDER - 1.90 X .109 5 TREAD	$ 2,224.00
36403-25-.145	25" HEAVY DUTY LADDER - 1.90 X .145 5 TREAD	$ 2,962.00
36403-25-.083	25" HEAVY DUTY LADDER - 1.50 X .083 5 TREAD	$ 1,873.00
36403-25-.120	25" HEAVY DUTY LADDER - 1.50 X .120 5 TREAD	$ 2,280.00
36403-27-.065	27" HEAVY DUTY LADDER - 1.90 X .065 5 TREAD	$ 1,567.00
36403-27-.109	27" HEAVY DUTY LADDER - 1.90 X .109 5 TREAD	$ 2,289.00
36403-27-.145	27" HEAVY DUTY LADDER - 1.90 X .145 5 TREAD	$ 3,049.00
36403-27-.083	27" HEAVY DUTY LADDER - 1.50 X .083 5 TREAD	$ 1,935.00
36403-27-.120	27" HEAVY DUTY LADDER - 1.50 X .120 5 TREAD	$ 2,350.00
36403-30-.065	30" HEAVY DUTY LADDER - 1.90 X .065 5 TREAD	$ 1,597.00
36403-30-.109	30" HEAVY DUTY LADDER - 1.90 X .109 5 TREAD	$ 2,373.00
36403-30-.145	30" HEAVY DUTY LADDER - 1.90 X .145 5 TREAD	$ 3,156.00
36403-30-.083	30" HEAVY DUTY LADDER - 1.50 X .083 5 TREAD	$ 2,002.00
36403-30-.120	30" HEAVY DUTY LADDER - 1.50 X .120 5 TREAD	$ 2,435.00
36403-36-.065	36" HEAVY DUTY LADDER - 1.90 X .065 5 TREAD	$ 1,616.00
36403-36-.109	36" HEAVY DUTY LADDER - 1.90 X .109 5 TREAD	$ 2,495.00
36403-36-.145	36" HEAVY DUTY LADDER - 1.90 X .145 5 TREAD	$ 3,315.00
36403-36-.083	36" HEAVY DUTY LADDER - 1.50 X .083 5 TREAD	$ 2,105.00
36403-36-.120	36" HEAVY DUTY LADDER - 1.50 X .120 5 TREAD	$ 2,561.00
24411-00	LADDER TREAD HDPE 20" X 1.50 W/HDWR	$ 250.00
24412-00	LADDER TREAD HDPE 20" X 1.90 W/HDWR	$ 257.00
24413-00	LADDER TREAD ABS 26" X 1.90 15DEG W/HDWR	$ 237.00
24414-00	LADDER TREAD ABS 22" X 1.90 15DEG WHDWR	$ 248.00
556260-03	LADDER TREAD ABS 26" X 1.50 15DEG	$ 237.00
30040	LADDER TREAD ABS 22" X 1.50 15DEG	$ 248.00
44986	STEP TREAD 20" UNIVERSAL	$ 137.00
77107	LADDER TREAD SS 20" X 1.50	$ 182.00
35086	LADDER TREAD SS 20" X 1.90	$ 182.00
16644	LADDER BUMPER MALE 1.90	$ 33.00
30038	LADDER BUMPER FEMALE 1.50	$ 33.00
30021	LADDER BUMPER FEMALE 1.90	$ 33.00
26400-00	GLACIER PLATFORM LIFT WP 600 - WATER POWERED	$ 62,102.00
CUST	GLACIER PLATFORM LIFT BOOSTER PUMP SYSTEM	CALL FOR QUOTE
165600	PORTABLE MOTION TREK BP 300	$ 13,091.00
165600-DLX	PORTABLE MOTION TREK BP 300 DLX	$ 13,423.00
42672	LOCKDOWN ANCHOR KIT - PORTABLE MOTION TREK	$ 266.00
61839	COVER - PORTABLE MOTION TREK	$ 588.00
1730060	SPINE BOARD ATTACHMENT & STABILITY STRAP	$ 458.00
153121	MOTION TREK BP 350 W/ ANCHOR	$ 7,049.00
153121-DLX	MOTION TREK BP 350 DELUXE W/ ANCHOR	$ 8,066.00
163145	MOTION TREK BP 400 W/ ANCHOR	$ 9,573.00
163145-DLX	MOTION TREK BP 400 DELUXE W/ ANCHOR	$ 10,592.00
163370	MOTION TREK BP 350-NO ANCHOR	$ 6,650.00
163370-DLX	MOTION TREK BP 350 DELUXE-NO ANCHOR	$ 7,639.00
163371	MOTION TREK BP 400-NO ANCHOR	$ 9,103.00
163371-DLX	MOTION TREK BP 400 DELUXE-NO ANCHOR	$ 10,283.00
28510-00	ANCHOR KIT -(COPOLYMER) MOTION TREK	$ 545.00
28510-S	ANCHOR KIT -(STAINLESS STEEL) MOTION TREK	$ 574.00
163364-238	ANCHOR- MOTION TREK ANCHOR EXTENSION	$ 2,336.00

Spectrum Aquatics 2024 OMNIA Contract Discount: 5%		
Part No.	**Description**	**MSRP***
42661	FIXED ANCHOR ASSEMBLY (FOR LIFTS MANUFACTURED PRIOR TO 2013)	$ 130.00
28515-00	ANCHOR-WOOD DECK/ MOTION TREK	$ 1,380.00
28550-00	ANCHOR ADAPTOR 1.9'' ID to 2.375''	$ 637.00
75521	ANCHOR-SURFACE MOUNT/MOTION TREK	$ 820.00
193403	MOTION TREK ACCESSORY PACKAGE	$ 2,552.00
47949	COVER - MOTION TREK	$ 544.00
42848	CART - MOTION TREK HEAVY DUTY	$ 2,579.00
193404	CART - MOTION TREK LIGHT DUTY	$ 1,330.00
153607	BATTERY - MOTION TREK	$ 464.00
152161-MT	LIFT MAINTENANCE KIT - MOTION TREK	$ 724.00
173410	MOTION TREK ANCHOR/BEARING ASSEMBLY	$ 947.00
173424	MOTION TREK ROTATIONAL MOTOR ASSM	$ 782.00
173407	MOTION TREK HARDWARE KIT	$ 141.00
153600	ACTUATOR - MOTION TREK	$ 1,111.00
153603	HANDSET - MOTION TREK	$ 162.00
153604	AC/DC ADAPTER - MOTION TREK	$ 162.00
153605	CHARGER CRADLE - MOTION TREK	$ 106.00
173415	CONTROL BOX - MOTION TREK (WITH BATTERY)	$ 872.00
1730116	AQUA BUDDY BP 350	$ 5,913.00
1730116-R	AQUA BUDDY BP 350 REVERSE	$ 5,856.00
163153	ANCHOR ONLY KIT - AQUA BUDDY	$ 196.00
152161-MT	LIFT MAINTENANCE KIT - AQUA BUDDY	$ 724.00
1910223	COVER - AQUA BUDDY	$ 523.00
153607	BATTERY - AQUA BUDDY	$ 464.00
163302	ACTUATOR - AQUA BUDDY	$ 1,327.00
153604	AC/DC ADAPTER - AQUA BUDDY	$ 162.00
153605	CHARGER CRADLE - AQUA BUDDY	$ 106.00
1830214	HANDSET - AQUA BUDDY	$ 151.00
173415	CONTROL BOX - AQUA BUDDY (WITH BATTERY)	$ 872.00
163330	TRAVELER BP 500	$ 14,543.00
54129	LONG REACH TRAVELER BP 350	$ 15,066.00
140290	TRAVELER BP 500 - 316L	$ 23,193.00
2030086	HORIZON BP300 LONG REACH	$ 12,332.00
2030086-DLX	HORIZON BP300 DELUXE LONG REACH	$ 12,866.00
2010102	HORIZON BP450	$ 12,846.00
2010102-DLX	HORIZON BP450 DELUXE	$ 13,401.00
23638-00	ANCHOR KIT-TRAVELER/HORIZON-6"-BRONZE 1.9"	$ 258.00
163364-190	ANCHOR - TRAVELER/HORIZON EXTENSION	$ 2,254.00
54377	COVER - TRAVELER/HORIZON	$ 535.00
95837	COVER - LONG REACH TRAVELER	$ 643.00
54523	TRANSPORT CART - TRAVELER/HORIZON	$ 2,462.00
42323	SPINEBOARD ATTACHMENT - TRAVELER	$ 1,897.00
42932	WHEELCHAIR ATTACHMENT - TRAVELER	$ 4,268.00
152161	LIFT MAINTENANCE KIT - TRAVELER/HORIZON	$ 889.00
143007	WARNER LINEAR BATTERY - TRAVELER/HORIZON	$ 430.00
42732	CHARGER - TRAVELER/HORIZON	$ 313.00
132055	CONTROL BOX - TRAVELER/HORIZON	$ 1,145.00
13297	HEAD REST PAD	$ 90.00
153399	HANDSET - TRAVELER/HORIZON	$ 193.00
1910515	TRAVELER/HORIZON SPINDLE ASSEMBLY V2	$ 1,029.00
1910717	TRAVELER/HORIZON MAST V2	$ 5,582.00
27336	GALLATIN LIFT WP 400	$ 11,337.00
26285	LOLO LIFT WP 400	$ 9,446.00

Spectrum Aquatics 2024 OMNIA Contract Discount: 5%		
Part No.	**Description**	**MSRP***
27400-00	ANCHOR-RETROFIT- WP	$ 783.00
27450-00	ANCHOR-PRESET-WP	$ 783.00
20400-00	WATER BOX-SWIMLIFT-SS	$ 788.00
25186	COVER-LOLO/GALLATIN WP400	$ 562.00
27028-00	SPECTRA-FORCE BOOSTER SYSTEM	$ 3,599.00
27285	PINTLAR/LOLO/GALLATIN VALVE BODY	$ 290.00
202200-03	PINTLAR/LOLO/GALLATIN VALVE KIT ASSEMBLY	$ 505.00
209203-00	PINTLAR/LOLO/GALLATIN VALVE HANDLE ASSEMBLY	$ 416.00
209217-00	PINTLAR/LOLO/GALLATIN SEAL KIT	$ 86.00
27315	CYLINDER TOP COLLAR	$ 139.00
13900	LOLO/GALLATIN FLIP-UP FOOTREST	$ 1,119.00
202520-00	SL-300 VALVE	$ 1,567.00
202090-00	SL-300 VALVE HANDLE W/KNOB	$ 621.00
208048-00	SL-300 VALVE LINKAGE ROD	$ 315.00
208049-00	SL-300 SEAL KIT	$ 108.00
44389	OLD GALLATIN SEAT REPLACEMENT	$ 1,752.00
209225-00	DONUT SHIM KIT	$ 263.00
200135-00	2 1/4" ACME BOLT	$ 384.00
26235	4" ACME BOLT	$ 298.00
13297	HEAD REST PAD	$ 90.00
28500-00	ELKHORN-MANUAL LIFT MP 400 (NOT ADA COMPLIANT)	$ 4,538.00
28510-00	ANCHOR KIT-ELKHORN	$ 545.00
28515-00	ANCHOR-ASPEN/ELKHORN-WOOD DECK	$ 1,380.00
28550-00	ANCHOR ADAPTOR 1.9'' ID TO 2.375''	$ 637.00
75521	ANCHOR-ASPEN/ELKHORN-SURFACE MOUNT	$ 820.00
42440	SUMMIT LIFT 400 WPM (NOT ADA COMPLIANT)	$ 5,992.00
57287	SUMMIT ANCHOR KIT	$ 379.00
72366	ELKHORN RAM	$ 1,817.00
72369	MESH SLING	$ 164.00
42732	WARNER LINEAR CHARGER V4-V5 - (MODEL SBC-24V-CS4)	$ 313.00
54627	TRAVELER LINAK TO WARNER V5	$ 4,734.00
132055	WARNER LINEAR WIRED RECEIVER V5 - (MODEL SBC-24V-WR5)	$ 1,145.00
152149	WARNER LINEAR WIRED BATTERY/RECEIVER KIT V5	$ 1,394.00
143007	WARNER LINEAR WIRED BATTERY V5 - (MODEL SBC-24V-BP5)	$ 430.00
42693	WARNER LINEAR TABBED BATTERY V4 - (MODEL SBC-24V-BP4)	$ 490.00
163252	WARNER LINEAR ASPEN/FREEDOM ACTUATOR	$ 1,111.00
163253	WARNER LINEAR TRAVELER ACTUATOR	$ 1,514.00
153010	WARNER LINEAR BATTERY FUSE CAP	$ 26.00
133086	FIXED ASPEN/FREEDOM BEARING ASSEMBLY	$ 1,020.00
163074	ASPEN/FREEDOM MAST ASSEMBLY	$ 2,401.00
133175	PORTABLE ASPEN/FREEDOM BEARING ASSEMBLY	$ 1,519.00
75481	PORTABLE ASPEN/FREEDOM MAST ASSEMBLY	$ 1,939.00
24629	PORTABLE ASPEN/FREEDOM 5" SWIVEL CASTER	$ 282.00
42838	PORTABLE ASPEN/FREEDOM 5" RIGID CASTER	$ 275.00
132053	ASPEN/FREEDOM ROTATION MOTOR ASSEMBLY	$ 1,519.00
42871	ASPEN/FREEDOM FLIP-UP FOOTREST	$ 1,119.00
75559	FIXED ASPEN/FREEDOM HDWR KIT	$ 246.00
75558	PORTABLE ASPEN/FREEDOM HDWR KIT	$ 246.00
10169	ASPEN/FREEDOM SS ANCHOR CAP	$ 101.00
133089	ASPEN/FREEDOM COMPOSITE ANCHOR CAP	$ 50.00
153356	TRAVELER ROTATION MOTOR ASSEMBLY	$ 1,248.00
42876	TRAVELER SPINDLE ASSEMBLY	$ 2,700.00
153068	TRAVELER MAST ASSEMBLY	$ 8,323.00

Spectrum Aquatics 2024 OMNIA Contract Discount: 5%		
Part No.	**Description**	**MSRP***
153399	WARNER LINEAR TRANSMITTER - TRAVELER/ASPEN/FREEDOM	$ 193.00
13297	HEAD REST PAD	$ 90.00
13378	SEAT BELT ASSEMBLY	$ 58.00
26293	ROTATIONALLY MOLDED SEAT HALF	$ 313.00
42644	ADA POOL SIGN	$ 76.00
28702-00	GROUSE- 1.25 X .065 X 16"	$ 363.00
28703-00	GROUSE- 1.25 X .065 X 18"	$ 373.00
28704-00	GROUSE - 1.25 X .065 X 24"	$ 384.00
28706-00	GROUSE- 1.25 X .065 X 32"	$ 399.00
28708-00	GROUSE- 1.25 X .065 X 48"	$ 426.00
28710-00	GROUSE 1.50 X .120 X 16"	$ 426.00
28711-00	GROUSE 1.50 X .120 X 18"	$ 479.00
28712-00	GROUSE 1.50 X .120 X 32"	$ 517.00
28713-00	GROUSE 1.50 X .120 X 48"	$ 580.00
28714-00	HERON 1.50 X .120 X 48"	$ 671.00
28715-00	HERON 1.50 X .120 X 60"	$ 704.00
28716-00	HERON 1.50 X .120 X 72"	$ 761.00
28717-00	HERON 1.50 X .120 X 96"	$ 863.00
28722-00	HERON- 1.25 X .065 X 48"	$ 467.00
28724-00	HERON- 1.25 X .065 X 60"	$ 506.00
28725-00	HERON- 1.25 X .065 X 72"	$ 546.00
28726-00	HERON- 1.25 X .065 X 96"	$ 625.00
24090-00	ANCHOR-WEDGE-STAINLESS STEEL-1.5" OD RAILS	$ 119.00
30048	ESCUTCHEON PLATE 1.50"	$ 39.00
36448	MISSOULA 3-STEP LADDER 1.5 X .120	$ 2,592.00
36453	MISSOULA 4-STEP LADDER 1.5 X .120	$ 2,742.00
36456	MISSOULA 5-STEP LADDER 1.5 X .120	$ 3,044.00
24090-00	ANCHOR-WEDGE-STAINLESS STEEL-1.5" OD RAILS	$ 119.00
30048	ESCUTCHEON PLATE 1.50"	$ 39.00
57920	ADA BOZEMAN 3-TREAD LADDER 1.5 X .120	$ 8,180.00
57921	ADA BOZEMAN 4-TREAD LADDER 1.5 X .120	$ 9,294.00
57922	ADA BOZEMAN 5-TREAD LADDER 1.5 X .120	$ 10,221.00
57923	ADA BOZEMAN 6-TREAD LADDER 1.5 X .120	$ 11,153.00
57915	BOZEMAN REPLACEMENT STEP	$ 429.00
28630-00	ACCESS RAMP-KALISPELL-STAINLESS STEEL	$ 21,171.00
183500-1	HOT SPA COVER	CALL FOR QUOTE
183500-3	POOL COVER-12X12 HEMMED-3 YR WARRANTY	CALL FOR QUOTE
183500-5	POOL COVER-12X12 HEMMED-5 YR PRORATED WARRANTY	CALL FOR QUOTE
183500-7	POOL COVER-12X12 HEMMED-7 YR PRORATED WARRANTY	CALL FOR QUOTE
183500-W	POOL COVER-12X12 WELDED-7 YR PRORATED WARRANTY	CALL FOR QUOTE
173423	9' X 10' SPA SHEET (UNEDGED-CUSTOMER CUT TO SIZE)	$ 506.00
500020-00	15' X 18' SPA SHEET (UNEDGED-CUSTOMER CUT TO SIZE)	$ 1,001.00
208200-00	LOOP TIE HANDLE ASSEMBLY	$ 51.00
50120-00	BITTERROOT SINGLE WINDER	$ 11,508.00
50190	SINGLE WINDER COVER	$ 884.00
50150-00	BITTERROOT DOUBLE WINDER	$ 14,202.00
50180-00	BITTERROOT TRIPLE WINDER	$ 17,291.00
50195	DOUBLE/ TRIPLE WINDER COVER	$ 1,056.00
50220-00	BLACKFOOT WALL MOUNT MANUAL WINDER	$ 9,106.00
175511	ALTA SINGLE REEL	$ 11,410.00
175512	ALTA DOUBLE REEL	$ 14,938.00
175513	ALTA TRIPLE REEL	$ 18,466.00
50200-00	BLACKFOOT 20' RADIO CONTROL WINDER	$ 18,717.00

Spectrum Aquatics 2024 OMNIA Contract Discount: 5%		
Part No.	**Description**	**MSRP***
153132	POWER WINDER SYSTEM FOR REEL-PORTABLE	$ 18,902.00
153134	POWER WINDER SHAFT ADAPTER (REQUIRED FOR SOME REEL MODELS)	$ 486.00
173416	POWER WINDER ADAPTER BRACKET (ONE NEEDED PER TUBE)	$ 486.00
50021-00	18" LEAD STRAP	$ 62.00
43002	15' LEAD STRAP	$ 121.00
13066	BLACKFOOT TRANSMITTER	$ 257.00
557900-03	1" PILLOW BLOCK	$ 289.00
53658	FLOOR LOCK BRAKE ASSEMBLY	$ 694.00
50009-00	CRANK HANDLE-BLACKFOOT/BITTERROOT WINDER	$ 331.00
552200-03	6" SS BITTERROOT CASTER	$ 387.00
58236	5" SWIVEL CASTER	$ 300.00
70535-1W	CRYSTAL CLEAR KERSPLASH CLIMBING WALL - 8' TALL X 4' WIDE	CALL FOR QUOTE
70536-1W	CRYSTAL CLEAR KERSPLASH CLIMBING WALL - 12' TALL X 4' WIDE	CALL FOR QUOTE
70537-1W	CRYSTAL CLEAR KERSPLASH CLIMBING WALL - 16' TALL X 4' WIDE	CALL FOR QUOTE
160552	CRYSTAL CLEAR KERSPLASH CLIMBING WALL - 12' TALL X 4' WIDE - REMOVABLE BOTTOM PANEL	CALL FOR QUOTE
1810371	SINGLE FLUME-360-TRIANGLE DECK	SEE SEPARATE LIST
1810547	SINGLE FLUME-90-TRIANGLE DECK	SEE SEPARATE LIST
1810548	DOUBLE FLUME-360/90-TRIANGLE DECK	SEE SEPARATE LIST
1810373	DOUBLE FLUME-360/360-HEX DECK	SEE SEPARATE LIST
1810549	DOUBLE FLUME-360/90-HALF HEX DECK	SEE SEPARATE LIST
1810555	DOUBLE FLUME-90/90- HALF HEX DECK	SEE SEPARATE LIST
1810552	QUAD FLUME-360/90- HALF HEX DECK	SEE SEPARATE LIST
1810556	QUAD FLUME-SUPREME- HALF HEX DECK	SEE SEPARATE LIST
1810557	DOUBLE FLUME-180/540-DUAL TRIANGLE DECK DELUXE	SEE SEPARATE LIST
57827	BASKETBALL HOOP - DUAL POST	$ 2,397.00
133058	SLAMMA! BASKETBALL HOOP ADJUSTABLE - SINGLE POST	$ 10,796.00
143094	SLAMMA! ANCHOR-J-BOLT- FOR ADJUSTABLE SINGLE POST HOOP	$ 140.00
58782	JAMMA! ANCHOR-BASKETBALL HOOP 4" SQUARE 304L	$ 2,912.00
171060	JAMMA! ANCHOR-BASKETBALL HOOP 4" SQUARE 316L	$ 3,268.00
173420	JAMMA! BASKETBALL HOOP 4” SQUARE – 304L	$ 7,351.00
173421	JAMMA! BASKETBALL HOOP 4” SQUARE – 316L	$ 8,350.00
193401	ANCHOR-JAMMA! JR BASKETBALL HOOP 2.5" SQUARE 316L-6"	$ 560.00
193402	ANCHOR-JAMMA! JR BASKETBALL HOOP 2.5" SQUARE 316L-36"	$ 1,334.00
193400	JAMMA! JR BASKETBALL HOOP 2.5" SQUARE 304L POWDER COATED BLACK	$ 2,912.00
2010523	EXTENDED REACH JAMMA! JR BASKETBALL HOOP 2.5" SQUARE 304L POWDER COATED BLACK	$ 2,941.00
27042	BACKBOARD & RIM FOR DUAL POST BASKETBALL HOOP	$ 591.00
144087	SOLARIAN 1M DIVING TOWERS	$ 25,471.00
144018-1.5-.083	SOLARIAN GRAB RAILS - 1.50 X .083	$ 2,496.00
144018-1.9-.109	SOLARIAN GRAB RAILS - 1.90 X .109	$ 2,703.00
134640-02-.065	SOLARIAN 2-STEP LADDERS 1.90 X.065	$ 2,165.00
134640-02-.083	SOLARIAN 2-STEP LADDERS 1.50 X.083	$ 2,283.00
134640-03-.065	SOLARIAN 3-STEP LADDERS 1.90 X.065	$ 2,313.00
134640-03-.083	SOLARIAN 3-STEP LADDERS 1.50 X.083	$ 2,439.00
134640-04-.065	SOLARIAN 4-STEP LADDERS 1.90 X.065	$ 2,464.00
134640-04-.083	SOLARIAN 4-STEP LADDERS 1.50 X.083	$ 2,601.00
144027-4	SOLARIAN 4' PERMANENT LIFEGUARD CHAIR 1.90 X .065	$ 7,002.00
144027-6	SOLARIAN 6' PERMANENT LIFEGUARD CHAIR 1.90 X .065	$ 7,464.00
144098-4	SOLARIAN 4' PORTABLE LIFEGUARD CHAIR 1.90 X .065	$ 6,235.00
144098-6	SOLARIAN 6' PORTABLE LIFEGUARD CHAIR 1.90 X .065	$ 8,043.00
134886-48-.109	SOLARIAN 48" STAIR RAILS 1.90 X.109	$ 1,323.00
134886-48-.120	SOLARIAN 48" STAIR RAILS 1.50 X .120	$ 1,462.00
134886-60-.109	SOLARIAN 60" STAIR RAILS 1.90 X.109	$ 1,432.00
134886-60-.120	SOLARIAN 60" STAIR RAILS 1.50 X .120	$ 1,576.00

Spectrum Aquatics 2024 OMNIA Contract Discount: 5%		
Part No.	**Description**	**MSRP***
134886-72-.109	SOLARIAN 72" STAIR RAILS 1.90 X.109	$ 1,532.00
134886-72-.120	SOLARIAN 72" STAIR RAILS 1.50 X .120	$ 1,692.00
144043-1	SOLARIAN SINGLE BLANKET WINDER 1.90 X .145	$ 11,342.00
144043-2	SOLARIAN DOUBLE BLANKET WINDER 1.90 X .145	$ 14,516.00
144043-3	SOLARIAN TRIPLE BLANKET WINDER 1.90 X .145	$ 17,694.00
26317	WILDCAT-E1 - 1HP 100' CORD 110V- VAC	$ 7,814.00
10700-00	HARMSCO BKP 1HP 110V -VAC	$ 5,812.00
10640-00	WILDCAT-E3.5 - 3.5HP/GAS -VAC	$ 8,412.00
10660-00	WILDCAT-E5.5 - 5.5HP/GAS -VAC	$ 8,916.00
11100-00	TRANSFER PUMP DELUXE 1HP -VAC PUMP	$ 4,008.00
12500-00	HOSE CADDY	$ 1,852.00
10780-00	VAC PUMP CART	$ 1,125.00
42130-00	HARMSCO 105 SQ FILTER CARTRIDGE	$ 408.00
42140-00	HARMSCO 155 SQ FILTER CARTRIDGE	$ 477.00
20210	13" PNEUMATIC WHEEL	$ 267.00
47906	SPECTRA CLEAN SYSTEM 1 DAILY USE ([4] 22OZ)	$ 345.00
47905	SPECTRA CLEAN SYSTEM 2 EXTREME USE (1 GAL)	$ 307.00
47904	SPECTRA CLEAN SYSTEM 3 SEVERE USE (1 GAL)	$ 345.00
57373	SPECTRA SHIELD (1 GAL)	$ 348.00

BarkPark Products 2024 OMNIA Contract Discount: 20%			
Part No.	**Description**	**Weight**	**MSRP***
PBARK-400	KING OF THE HILL, INGROUND	240	$ 4,164.00
PBARK-400SM	KING OF THE HILL, SURFACE MOUNT	245	$ 4,206.00
PBARK-410	DOG WALK, INGROUND	360	$ 4,828.00
PBARK-410SM	DOG WALK, SURFACE MOUNT	365	$ 4,863.00
PBARK-420	PAWS TABLE, INGROUND	56	$ 1,272.00
PBARK-420SM	PAWS TABLE, SURFACE MOUNT	58	$ 1,306.00
TBARK-430	HOOP JUMP - LARGE, INGROUND	32	$ 1,067.00
TBARK-430SM	HOOP JUMP - LARGE, SURFACE MOUNT	35	$ 1,130.00
TBARK-431	HOOP JUMP - SMALL, INGROUND	32	$ 553.00
TBARK-431SM	HOOP JUMP - SMALL, SURFACE MOUNT	35	$ 591.00
TBARK-437	HOOP JUMP - MINI, INGROUND	13	$ 407.00
TBARK-437SM	HOOP JUMP - MINI, SURFACE MOUNT	13	$ 440.00
PBARK-440	TEETER TOTTER , INGROUND	100	$ 1,668.00
PBARK-440SM	TEETER TOTTER , SURFACE MOUNT	102	$ 1,704.00
PBARK-450	ROVER JUMP OVER, INGROUND	75	$ 1,481.00
PBARK-450SM	ROVER JUMP OVER, SURFACE MOUNT	77	$ 1,521.00
PBARK-460	WEAVE POSTS, INGROUND	84	$ 1,462.00
PBARK-460SM	WEAVE POSTS, SURFACE MOUNT	90	$ 1,485.00
PBARK-462	ROOKIE WEAVE POSTS W/ PVC ALUMINUM UPRIGHTS, INGROUND	60	$ 889.00
PBARK-470	STEPPING PAWS (Set of 5), INGROUND	75	$ 1,898.00
PBARK-471	STEPPING PAWS (Set of 3), INGROUND	45	$ 1,131.00
PBARK-480	LEASH POST, SURFACE MOUNT	33	$ 630.00
PBARK-491	DOGGIE CRAWL, GROUND SPIKES	90	$ 1,622.00
TBARK-465	FIRE HYDRANT	40	$ 682.00
TBARK-466	FIRE HYDRANT - MISTING	45	$ 2,133.00
02-07-0079	Doggie Crawl Inground mount kit only	12	$ 129.00
TBARK-432	Bark Park Adjustable Hoop Jump	67	$ 1,344.00
TBARK-432SM	Bark Park Adjustable Hoop Jump SM	69	$ 1,344.00
PBARK-438	DOGGIE DASH (SET OF 6), INGROUND	108	$ 910.00
PBARK-438SM	DOGGIE DASH (SET OF 6), SURFACE MOUNT	96	$ 975.00
PBARK-439	DOGGIE DASH (SINGLE), INGROUND	18	$ 164.00
PBARK-439SM	DOGGIE DASH (SINGLE), SURFACE MOUNT	16	$ 164.00
TBARK-530	Tidy Up Trash Receptacle Kit (includes flat top lid & liner)	93	$ 1,224.00
BARK-531	Recycled Plastic Tidy Up Trash Receptacle Kit (includes flat top lid & liner)	123	$ 1,071.00
BARK-411	STANDARD WASH STATION, Stainless Steel	155	$ 3,995.00
BARK-412	ELITE TUB WASH STATION, Stainless steel	195	$ 6,773.00
BARK-506	FUN TO CHASE SCENE	6	$ 307.00
BARK-507	NUTTY SQUIRREL	6	$ 139.00
BARK-508	BUNNY HOP	6	$ 139.00
BARK-509	CAT'S MEOW	6	$ 139.00
BARK-510	FUN TO PLAY SCENE	6	$ 307.00
BARK-511	TENNIS BALL	6	$ 139.00
BARK-512	DOG PAW	6	$ 139.00
BARK-513	DOG BONE	6	$ 139.00
BARK-514	CLASSIC DOGS	6	$ 690.00
BARK-515	GOLDEN RETRIEVER	6	$ 139.00
BARK-516	SITTING DOG	6	$ 139.00
BARK-517	DACHSHUND DOG	6	$ 139.00
BARK-518	LABRADOR RETRIEVER	6	$ 139.00
BARK-519	JUMPING DOG	6	$ 139.00
BARK-520	Joy Ride (inground mount)	55	$ 1,912.00
BARK-520SM	Joy Ride (surface mount)	50	$ 1,912.00
BARK-523	Pug Shot (inground mount)	65	$ 1,529.00
BARK-523SM	Pug Shot (surface mount)	60	$ 1,529.00
BARK-521	Safari Photo Booth Panel (inground mount)	70	$ 2,141.00

BarkPark Products 2024 OMNIA Contract Discount: 20%			
Part No.	**Description**	**Weight**	**MSRP***
BARK-521SM	Safari Photo Booth Panel (surface mount)	65	$ 2,141.00
BARK-522	Under the Sea Photo Booth Panel (inground mount)	70	$ 2,141.00
BARK-522SM	Under the Sea Photo Booth Panel (surface mount)	65	$ 2,141.00
BARK-524	Doggie Fence Run Panel	55	$ 1,377.00
BARK-524SM	Doggie Fence Run Panel (surface mount)	50	$ 1,377.00
BARK-525	Doggie Fence Run Set	135	$ 4,127.00
BARK-525SM	Doggie Fence Run Set (surface mount)	130	$ 4,127.00
PBARK-526	LEASH CHECK WITH HDPE SIGN	30	$ 611.00
PBARK-526SM	LEASH CHECK WITH HDPE SIGN, SM	30	$ 611.00
PBARK-527	LEASH CHECK WITH ALUMINUM SIGN	25	$ 611.00
PBARK-527SM	LEASH CHECK WITH ALUMINUM SIGN, SM	25	$ 611.00
BARK-NVKIT	NOVICE BARKPARK KIT, 4 PIECES	253	$ 5,111.00
BARK-ITKIT	INTERMEDIATE BARKPARK KIT, 6 PIECES (KITS 1 + 2)	568	$ 10,404.00
BARK-XPKIT	EXPERT BARKPARK KIT, 9 PIECES (KITS 1 + 2 + 3)	1112	$ 17,591.00
BARK-SMKIT	SMALL DOG KIT (4 PIECES)	262	$ 4,736.00
BARK-SMAKIT	SMALL DOG ADVANCED KIT (6 PIECES)	667	$ 10,217.00
BARK-BSTKIT	BEST IN SHOW KIT, 7 PIECES	484	$ 7,897.00
BARK-CMBKIT	COMBINATION COURSE - Small Dog Area (6 PIECES), Large Dog Area (6 PIECES)	1134	$ 15,931.00
BARK-AKIT	AMENITIES KIT, 4 PIECES	264	$ 2,675.00
BARK-DAKIT	DELUXE AMENITIES KIT, 5 PIECES	552	$ 3,891.00
BARK-KIT01	RECYCLED BARK PARK INTERMEDIATE COURSE KIT		$ 12,829.00
BARK-KIT02	RECYCLED BARK PARK NOVICE COURSE KIT		$ 7,021.00
BARK-KIT04	RECYCLED BARK PARK SMALL DOG COURSE KIT		$ 6,457.00
BARK-KIT05	RECYCLED BARK PARK AMENITIES KIT		$ 3,241.00
BARK-KIT06	RECYCLED BARK PARK DELUXE AMENITIES KIT		$ 4,214.00
PBARK-433	Recycled Plastic Pet Waste Station - Includes Recycled Plastic Receptacle With Rain Bonnet Lid	125	$ 1,176.00
PBARK-358-RDP	46" ROUND TABLE, PERFORATED, W/ LASER CUT PAW PRINTS AND BONES	197	$ 2,275.00
PBARK-940P-P6	6' BENCH W/ BACK, PORTABLE, PERFORATED, W/ LASER CUT PAW PRINTS AND BONES	109	$ 1,176.00
PBARK-940SM-P6	6' BENCH W/ BACK, SURFACE MOUNT, PERFORATED, W/ LASER CUT PAW PRINTS AND BONES	109	$ 1,176.00
PBARK-940S-P6	6' BENCH W/ BACK, INGROUND, PERFORATED, W/ LASER CUT PAW PRINTS AND BONES	109	$ 1,176.00
TBARK-954-W6	6' LEXINGTON BENCH WITH BACK, WAVE, W/ LASER CUT PAW PRINTS AND BONES	207	$ 1,898.00
TBARK-954-S6	6' LEXINGTON BENCH WITH BACK, SLAT, W/ LASER CUT PAW PRINTS AND BONES	190	$ 1,898.00
TBARK-954-P6	6' LEXINGTON BENCH WITH BACK, PERFORATED, W/ LASER CUT PAW PRINTS AND BONES	170	$ 1,898.00
TBARK-PR-32	32 GL TRASH RECEPTACLE ONLY, PERFORATED, W/ LASER CUT PAW PRINTS AND BONES	77	$ 1,010.00
BARK-419	Recycled Stepping Paws Set of 3	42	$ 1,176.00
BARK-419SM	Recycled Stepping Paws Set of 3, Surface Mount	24	$ 1,176.00
BARK-421	Recycled Grooming Table	180	$ 1,344.00
BARK-421SM	Recycled Grooming Table, Surface Mount, Surface Mount	155	$ 1,344.00
BARK-422	Recycled Grooming Table W/Leash Holder	190	$ 1,428.00
BARK-422SM	Recycled Grooming Table W/Leash Holder, Surface Mount	165	$ 1,428.00
BARK-423	Recycled Crawl Tunnel W/Dog House	210	$ 3,356.00
BARK-423SM	Recycled Crawl Tunnel W/Dog House, Surface Mount	179	$ 3,356.00
BARK-424	Recycled Dog Jump	52	$ 1,512.00
BARK-424SM	Recycled Dog Jump, Surface Mount	39	$ 1,512.00
BARK-425	Recycled Hilltop Challenge	523	$ 4,865.00
BARK-425SM	Recycled Hilltop Challenge , Surface Mount	480	$ 4,865.00
BARK-426	Recycled Stepping Paws Set of 5	71	$ 2,015.00
BARK-426SM	Recycled Stepping Paws Set of 5, Surface Mount	40	$ 2,015.00
BARK-428	Recycled Curved Tunnel W/Dog House	243	$ 4,696.00
BARK-428SM	Recycled Curved Tunnel W/Dog House, Surface Mount	212	$ 4,696.00
BARK-427	Recycled Adjustable Ring Jump	67	$ 1,680.00
BARK-427SM	Recycled Adjustable Ring Jump, Surface Mount	52	$ 1,680.00
BARK-429	Recycled Crawl Tunnel	211	$ 2,349.00
BARK-429SM	Recycled Crawl Tunnel, Surface Mount	180	$ 2,349.00
PBARK-479	Essential Welcome Sign W/Fire Hydrant	32	$ 470.00
PBARK-477	Essential Welcome Sign	27	$ 378.00

BarkPark Products 2024 OMNIA Contract Discount: 20%			
Part No.	**Description**	**Weight**	**MSRP***
PBARK-478	Premium Welcome Sign - 1 Sided	103	$ 791.00
PBARK-478SM	Premium Welcome Sign - 1 Sided, Surface Mount	103	$ 791.00
PBARK-478-CL1	Premium Welcome Sign - Custom Top - 1 Sided	98	$ 1,182.00
PBARK-478SM-CL1	Premium Welcome Sign - Custom Top - 1 Sided, Surface Mount	98	$ 1,182.00
PBARK-478-CL2	Premium Welcome Sign - Custom Top & Custom Rules - 1 Sided	98	$ 1,500.00
PBARK-478SM-CL2	Premium Welcome Sign - Custom Top & Custom Rules - 1 Sided, surface mount	98	$ 1,500.00
PBARK-481	Premium Welcome Sign - 2 Sided	103	$ 1,032.00
PBARK-481SM	Premium Welcome Sign - 2 Sided, Surface Mount	103	$ 1,032.00
PBARK-481-CL1	Premium Welcome Sign - Custom Top - 2 Sided	98	$ 1,312.00
PBARK-481SM-CL1	Premium Welcome Sign - Custom Top - 2 Sided, Surface Mount	98	$ 1,312.00
PBARK-481-CL2	Premium Welcome Sign - Custom Top & Custom Rules - 2 Sided	98	$ 1,967.00
PBARK-481SM-CL2	Premium Welcome Sign - Custom Top & Custom Rules - 2 Sided, Surface Mount	98	$ 1,967.00
PBARK-498	FIDO & ME FOUNTAIN	120	$ 6,173.00
PBARK-499	ACCESSIBLE FIDO & ME FOUNTAIN	155	$ 6,730.00
PBARK-494	FIDO & ME FOUNTAIN W/ ACCESSIBLE & STANDARD BASINS	160	$ 7,800.00
PBARK-405	FIDO FOUNTAIN	80	$ 3,532.00
PBARK-406	DOUBLE SIDE FIDO FOUNTAIN	120	$ 5,751.00
4LB	4' LOG BENCH	555	$ 3,372.00
6LB	6' LOG BENCH	725	$ 4,498.00
4LT	4' LOG TUNNEL	1300	$ 6,374.00
6LT	6' LOG TUNNEL	1545	$ 8,622.00
3TST	TREE STUMPS (Set of 3)	759	$ 4,308.00
3SB	STEPPING BOULDERS (Set of 3)	480	$ 3,372.00

Water Odyssey 2024 OMNIA Contract Discount: 8%		
Part No.	**Description**	**MSRP***
OMNIAGT C001	ColorCast™ Spin Flower with Magic Flow™ stainless steel jet streams	$ 19,500.00
OMNIAGT C002	ColorCast™ Fling Buckets	$ 23,500.00
OMNIAGT C002C	ColorCast™ Fling Buckets water conserving version	$ 23,500.00
OMNIAGT C003	ColorCast™ Orbit	$ 14,500.00
OMNIAGT C003C	ColorCast™ Orbit water conserving version	$ 14,500.00
OMNIAGT C004	ColorCast™ Twinkle Twist	$ 12,000.00
OMNIAGT C004C	ColorCast™ Twinkle Twist water conserving version	$ 12,000.00
OMNIAGT C005	ColorCast™ Shot Put	$ 12,000.00
OMNIAGT C005C	ColorCast™ Shot Put water conserving version	$ 12,000.00
OMNIAGT C006	ColorCast™ Split Pea with Magic Flow™ stainless steel jet streams	$ 8,000.00
OMNIAGT C006C	ColorCast™ Split Pea water conserving version with Magic Flow™ stainless steel jet streams	$ 8,000.00
OMNIAGT C007	ColorCast™ Triple Dump	$ 20,000.00
OMNIAGT C008	ColorCast™ Fling It	$ 15,000.00
OMNIAGT C009	ColorCast™ Aero	$ 14,500.00
OMNIAGT C010	ColorCast™ Ridgeback	$ 16,500.00
OMNIAGT C011	ColorCast™ Single Fling with Magic Flow™ stainless steel jet streams	$ 18,000.00
OMNIAGT C012	ColorCast™ Shoe Laces	$ 7,500.00
OMNIAGT C013	ColorCast™ Finger Finder	$ 7,500.00
OMNIAGT C014	ColorCast™ Big Brella	$ 16,500.00
OMNIAGT C015	ColorCast™ Zen Shower	$ 16,000.00
OMNIAGT C016	ColorCast™ Shucks with Magic Flow™ stainless steel jet streams	$ 20,000.00
OMNIAGT C017	ColorCast™ Half Splash	$ 10,000.00
OMNIAGT C019(45)	ColorCast™ Snoot Shooter, designed for 45 Degree Horizontal Swing Splash Zone	$ 10,000.00
OMNIAGT C019(90)	ColorCast™ Snoot Shooter, designed for 90 Degree Horizontal Swing Splash Zone	$ 10,000.00
OMNIAGT C019C(45)	ColorCast™ Snoot Shooter, Water Conserving version, designed for 45 Degree Horizontal Swing Splash Zone	$ 10,000.00
OMNIAGT C019C(90)	ColorCast™ Snoot Shooter, Water Conserving version, designed for 90 Degree Horizontal Swing Splash Zone	$ 10,000.00
OMNIAGT C020(135)	ColorCast™ Single Bit, designed for 135 Degree Horizontal Swing Splash Zone	$ 11,500.00
OMNIAGT C020(180)	ColorCast™ Single Bit, designed for 180 Degree Horizontal Swing Splash Zone	$ 11,500.00
OMNIAGT C020(360)	ColorCast™ Single Bit, designed for 360 Degree Horizontal Swing Splash Zone	$ 11,500.00
OMNIAGT C020(45)	ColorCast™ Single Bit, designed for 45 Degree Horizontal Swing Splash Zone	$ 11,500.00
OMNIAGT C020(90)	ColorCast™ Single Bit, designed for 90 Degree Horizontal Swing Splash Zone	$ 11,500.00
OMNIAGT C021	ColorCast™ Tid Bit	$ 14,500.00
OMNIAGT C022	ColorCast™ Triple Bit	$ 16,000.00
OMNIAGT C023	ColorCast™ Sling Shot	$ 21,000.00
OMNIAGT C024	ColorCast™ Sprig Sprayer	$ 16,500.00
OMNIAGT C025	ColorCast™ Cooler Stick	$ 12,000.00
OMNIAGT C026	ColorCast™ Droopy Palm	$ 10,000.00
OMNIAGT C028	ColorCast™ Dragon Fly	$ 14,000.00
OMNIAGT C029	ColorCast™ Crookett with Magic Flow™ stainless steel jet streams	$ 9,500.00
OMNIAGT C030	ColorCast™ Lotus	$ 13,500.00
OMNIAGT C031	ColorCast™ Flowerette with Magic Flow™ stainless steel jet streams	$ 17,000.00
OMNIAGT F1000	Fun Forms™ Buddy Beaver Slide	$ 18,000.00
OMNIAGT F1001	Fun Forms™ Docile Dragon Slide™	$ 31,000.00
OMNIAGT F1001-E	Fun Forms™ Docile Dragon Slide™ with special water spray effect	$ 32,500.00
OMNIAGT F1002	Fun Forms™ Skipper's Schooner Slide	$ 33,500.00
OMNIAGT F1003	Fun Forms™ Tommy Tug Boat Slide	$ 26,000.00
OMNIAGT F1003-E	Fun Forms™ Tommy Tug Boat Slide with paired water spray effect.	$ 28,500.00
OMNIAGT F1004	Fun Forms™ Carl Clown Fish Slide	$ 21,000.00
OMNIAGT F1004-E	Fun Forms™ Carl Clown Fish Slide with special water spray effect	$ 23,000.00
OMNIAGT F1005	Fun Forms™ Devan Dolphin Slide	$ 19,500.00
OMNIAGT F1005-E	Fun Forms™ Devan Dolphin Slide with special water spray effect	$ 25,000.00
OMNIAGT F1006	Fun Forms™ Timmy Tiger Shark Slide	$ 31,000.00

Water Odyssey
2024 OMNIA Contract Discount: 8%

Part No.	Description	MSRP*
OMNIAGT F1006-E	Fun Forms™ Timmy Tiger Shark Slide with paired water spray effect	$ 33,000.00
OMNIAGT F1007	Fun Forms™ Gilbert Gator Slide	$ 17,000.00
OMNIAGT F1007-E	Fun Forms™ Gilbert Gator Slide with special water spray effect	$ 20,000.00
OMNIAGT F1008	Fun Forms™ Jumping Frog Slide	$ 17,500.00
OMNIAGT F1008-E	Fun Forms™ Jumping Frog Slide with special water spray effect	$ 18,500.00
OMNIAGT F1009	Fun Forms™ Sadie Sea Turtle Slide™	$ 28,500.00
OMNIAGT F1009-E	Fun Forms™ Sadie Sea Turtle Slide™ with special water spray effect	$ 34,000.00
OMNIAGT F1010	Fun Forms™ Terry Toucan Slide™	$ 17,000.00
OMNIAGT F1011	Fun Forms™ Big "Double" Bend Slide	$ 48,500.00
OMNIAGT F1011-E	Fun Forms™ Big "Double" Bend Slide with special water spray effect	$ 54,500.00
OMNIAGT F1012	Fun Forms™ Dual Gator Slide	$ 31,500.00
OMNIAGT F1012-E	Fun Forms™ Dual Gator Slide with special water spray effect	$ 34,000.00
OMNIAGT F1013	Fun Forms™ Wild Wolf Slide	$ 30,500.00
OMNIAGT F1013-E	Fun Forms™ Wild Wolf Slide with special water spray effect	$ 34,000.00
OMNIAGT F1041	Fun Forms™ Country Castle Slide	$ 33,500.00
OMNIAGT F1111	Fun Forms™ Simple Slide	$ 13,500.00
OMNIAGT F1113	Fun Forms™ 4x4 Off-Road Slide	$ 34,000.00
OMNIAGT F1113-E	Fun Forms™ 4x4 Off-Road Slide with spray water effect	$ 37,500.00
OMNIAGT F1114	Fun Forms™ Calvin Clam Slide	$ 19,500.00
OMNIAGT F1117	Fun Forms™ Tiny Train Slide	$ 18,500.00
OMNIAGT F1117-E	Fun Forms™ Tiny Train Slide with spray water effect	$ 24,500.00
OMNIAGT F1118	Fun Forms™ Billy Blue Whale Slide	$ 25,500.00
OMNIAGT F1118-E	Fun Forms™ Billy Blue Whale Slide with water spray effect	$ 26,500.00
OMNIAGT F1119	Fun Forms™ Mini Mountain Slide	$ 16,500.00
OMNIAGT F1120	Fun Forms™ Train N' Coal Car Slide	$ 76,000.00
OMNIAGT F1120-E	Fun Forms™ Train N' Coal Car Slide with special water spray effect	$ 82,000.00
OMNIAGT F1121	Fun Forms™ Choho Czech Slide	$ 31,500.00
OMNIAGT F1121-E	Fun Forms™ Choho Czech Slide with special water spray effect	$ 37,000.00
OMNIAGT F1122	Fun Forms™ Aero Joe Slide	$ 18,500.00
OMNIAGT F1123	Fun Forms™ Broke Boat Slide	$ 16,500.00
OMNIAGT F1123-E	Fun Forms™ Broke Boat Slide with special water spray effect	$ 18,000.00
OMNIAGT F1124	Fun Forms™ Lil' Cannon Slide	$ 27,000.00
OMNIAGT F1125	Fun Forms™ Polly Parrot Slide	$ 29,000.00
OMNIAGT F1125-E	Fun Forms™ Polly Parrot Slide with special water spray effect	$ 34,500.00
OMNIAGT F1126	Fun Forms™ Tropical Beach Slide	$ 105,000.00
OMNIAGT F1126-E	Fun Forms™ Tropical Beach Slide with special water spray effect	$ 114,000.00
OMNIAGT F1127	Fun Forms™ Pierre Paddle Boat Slide	$ 48,000.00
OMNIAGT F1127-E	Fun Forms™ Pierre Paddle Boat Slide with special water spray effect	$ 58,500.00
OMNIAGT F1128	Fun Forms™ Sophie Seahorse Slide	$ 16,500.00
OMNIAGT F1128-E	Fun Forms™ Sophie Seahorse Slide with special water spray effect	$ 21,500.00
OMNIAGT F1130	Fun Forms™ Hollow Log Slide	$ 16,000.00
OMNIAGT F1131	Fun Forms™ Tree House Slide	$ 27,500.00
OMNIAGT F1131-E	Fun Forms™ Tree House Slide with Effects Water	$ 31,000.00
OMNIAGT F1132	Fun Forms™ Aztech Temple Slide	$ 50,500.00
OMNIAGT F1132-E	Fun Forms™ Aztech Temple Slide with special water spray effect	$ 55,000.00
OMNIAGT F1133	Fun Forms™ Bald Eagle Slide	$ 31,000.00
OMNIAGT F1134	Fun Forms™ Leo Lion Slide	$ 18,000.00
OMNIAGT F1134-E	Fun Forms™ Leo Lion Slide with special water spray effect	$ 22,500.00
OMNIAGT F1136	Fun Forms™ Miguel Mule Slide	$ 25,000.00
OMNIAGT F1136-E	Fun Forms™ Miguel Mule Slide with water spray effect	$ 27,000.00
OMNIAGT F1137	Fun Forms™ Slam Dunk Slide	$ 26,500.00
OMNIAGT F1137-E	Fun Forms™ Slam Dunk Slide with special water spray effect	$ 30,500.00
OMNIAGT F1139	Fun Forms™ Kick-Off Slide	$ 17,500.00
OMNIAGT F1139-E	Fun Forms™ Kick-Off Slide with special water spray effect	$ 19,500.00
OMNIAGT F1140	Fun Forms™ Pirate Ship Slide	$ 128,000.00

Water Odyssey
2024 OMNIA Contract Discount: 8%

Part No.	Description	MSRP*
OMNIAGT F1140-E	Fun Forms™ Pirate Ship Slide with special water spray effect	$ 137,000.00
OMNIAGT F1141	Fun Forms™ Two for One Slide	$ 23,500.00
OMNIAGT F1142	Fun Forms™ Plumber's Pipe Slide	$ 25,500.00
OMNIAGT F1142-E	Fun Forms™ Plumber's Pipe Slide with special water spray effect	$ 28,000.00
OMNIAGT F1143	Fun Forms™ Chuckwagon Slide	$ 21,500.00
OMNIAGT F1143-E	Fun Forms™ Chuckwagon Slide with special water spray effect	$ 23,500.00
OMNIAGT F1144	Fun Forms™ Stagecoach Slide	$ 39,500.00
OMNIAGT F1144-E	Fun Forms™ Stagecoach Slide with special water spray effect	$ 41,500.00
OMNIAGT F1145	Fun Forms™ Fireman's Friend Slide	$ 55,000.00
OMNIAGT F1145-E	Fun Forms™ Fireman's Friend Slide with special water spray effect	$ 60,000.00
OMNIAGT F1147	Fun Forms™ Castle Fortress Slide	$ 64,000.00
OMNIAGT F1147-E	Fun Forms™ Castle Fortress Slide with special water spray effect	$ 73,000.00
OMNIAGT F1148	Fun Forms™ Trojan Horse Slide	$ 19,000.00
OMNIAGT F2000	Fun Forms™ Runaway Train Aqua Sprayer	$ 18,500.00
OMNIAGT F2001	Fun Forms™ Lil' Fire Engine Aqua Sprayer	$ 14,500.00
OMNIAGT F2002	Fun Forms™ Engine Cowl Aqua Sprayer	$ 11,000.00
OMNIAGT F2003	Fun Forms™ Huey Helicopter Aqua Sprayer	$ 11,000.00
OMNIAGT F2004	Fun Forms™ Pirate Stern Aqua Sprayer	$ 14,000.00
OMNIAGT F2005	Fun Forms™ Pirate Prow Aqua Sprayer	$ 17,000.00
OMNIAGT F2006	Fun Forms™ Ship Cannon Aqua Sprayer	$ 17,000.00
OMNIAGT F2007	Fun Forms™ Tropical Palm Aqua Sprayer	$ 16,500.00
OMNIAGT F2008	Fun Forms™ Pelican Pete Aqua Sprayer	$ 10,500.00
OMNIAGT F2009	Fun Forms™ Wally Whale Tail Aqua Sprayer	$ 13,000.00
OMNIAGT F2010	Fun Forms™ Dolphin Duo Aqua Sprayer	$ 12,000.00
OMNIAGT F2010-FF	Fun Forms™ Dolphin Duo Aqua Sprayer with Flow Fluxuator™	$ 14,000.00
OMNIAGT F2011	Fun Forms™ Eduardo Eel Aqua Sprayer	$ 14,500.00
OMNIAGT F2011-FF	Fun Forms™ Eduardo Eel Aqua Sprayer with Flow Fluxuator	$ 16,500.00
OMNIAGT F2012	Fun Forms™ Fire Hose Aqua Sprayer	$ 10,500.00
OMNIAGT F2013	Fun Forms™ Seabiscuit Aqua Sprayer	$ 9,500.00
OMNIAGT F2014	Fun Forms™ Plug A' Pearl Aqua Sprayer	$ 12,000.00
OMNIAGT F2014-FF	Fun Forms™ Plug A' Pearl Aqua Sprayer with Flow Fluxuator	$ 14,500.00
OMNIAGT F2015	Fun Forms™ Olie On A Rock Aqua Sprayer	$ 12,000.00
OMNIAGT F2015-FF	Fun Forms™ Olie On A Rock Aqua Sprayer with Flow Fluxuator	$ 14,000.00
OMNIAGT F2016	Fun Forms™ Stanton Sea Turtle Aqua Sprayer	$ 11,000.00
OMNIAGT F2016-FF	Fun Forms™ Stanton Sea Turtle Aqua Sprayer with Flow Fluxuator	$ 13,000.00
OMNIAGT F2017	Fun Forms™ Bear in a Tree Aqua Sprayer	$ 25,000.00
OMNIAGT F2018	Fun Forms™ Jumbo Jet Aqua Sprayer	$ 13,500.00
OMNIAGT F2019	Fun Forms™ Sunken Dingy Aqua Sprayer	$ 9,500.00
OMNIAGT F2019-FF	Fun Forms™ Sunken Dingy Aqua Sprayer with Flow Fluxuator	$ 9,500.00
OMNIAGT F2020	Fun Forms™ Pansy Aqua Sprayer	$ 11,000.00
OMNIAGT F2021	Fun Forms™ Desert Flower Aqua Sprayer	$ 5,500.00
OMNIAGT F2024	Fun Forms™ Lil' Dragon Aqua Sprayer	$ 12,000.00
OMNIAGT F2025	Fun Forms™ Hector Heron Aqua Sprayer	$ 17,000.00
OMNIAGT F2026	Fun Forms™ Marty Moose Aqua Sprayer with Belly Effects Water	$ 25,500.00
OMNIAGT F2028	Fun Forms™ Lilly Frog Aqua Sprayer	$ 7,500.00
OMNIAGT F2029	Fun Forms™ Callies's Castle Aqua Sprayer	$ 24,000.00
OMNIAGT F2040	Fun Forms™ Petunia Aqua Sprayer	$ 11,500.00
OMNIAGT F2041	Fun Forms™ Cowboy Cactus Aqua Sprayer	$ 13,500.00
OMNIAGT F2042	Fun Forms™ Sandra Scorpion Aqua Sprayer	$ 7,500.00
OMNIAGT F2043	Fun Forms™ Lazy Lizard Aqua Sprayer	$ 11,000.00
OMNIAGT F2044	Fun Forms™ Roger Rattlesnake Aqua Sprayer	$ 6,500.00
OMNIAGT F2045	Fun Forms™ Big Treasure Chest Aqua Sprayer	$ 17,500.00
OMNIAGT F2046	Fun Forms™ Simon Sea Dragon Aqua Sprayer	$ 20,000.00
OMNIAGT F2048	Fun Forms™Dragon's Spire Aqua Sprayer	$ 38,000.00
OMNIAGT F2051	Fun Forms™ Balanced Rock Aqua Sprayer	$ 16,500.00

Water Odyssey 2024 OMNIA Contract Discount: 8%		
Part No.	**Description**	**MSRP***
OMNIAGT F2052	Fun Forms™ Rocky Rain Aqua Sprayer	$ 19,000.00
OMNIAGT F2054	Fun Forms™ Tatum Pole Aqua Sprayer	$ 31,000.00
OMNIAGT F2055	Fun Forms™ Krazy Kokopelli Aqua Sprayer	$ 28,000.00
OMNIAGT F2056	Fun Forms™ Batter-Up Aqua Sprayer	$ 8,500.00
OMNIAGT F2057	Fun Forms™ Rain Racket Aqua Sprayer	$ 12,500.00
OMNIAGT F2059	Fun Forms™ Rub-A Dub Sub Aqua Sprayer	$ 32,000.00
OMNIAGT F2060	Fun Forms™ Anchor Away Aqua Sprayer	$ 8,500.00
OMNIAGT F2061	Fun Forms™ I Spy Aqua Sprayer	$ 11,000.00
OMNIAGT F2063	Fun Forms™ Pirate Hook Aqua Sprayer	$ 8,500.00
OMNIAGT F2064	Fun Forms™ Lion Flower Aqua Sprayer	$ 12,000.00
OMNIAGT F2065	Fun Forms™ Sheldon Snail Aqua Sprayer	$ 9,500.00
OMNIAGT F2066	Fun Forms™ Crow's Nest Aqua Sprayer	$ 11,000.00
OMNIAGT F2067	Fun Forms™ Eagle Eye Aqua Sprayer	$ 23,500.00
OMNIAGT F2068	Fun Forms™ Too Tall Giraffe Aqua Sprayer	$ 16,000.00
OMNIAGT F2071	Fun Forms™ Pete's Pump Aqua Sprayer	$ 18,500.00
OMNIAGT F2072	Fun Forms™ Hey Taxi Aqua Sprayer	$ 14,500.00
OMNIAGT F2074	Fun Forms™ Stop-n-Go Aqua Sprayer	$ 18,000.00
OMNIAGT F2075	Fun Forms™ Pirate Knife Aqua Sprayer	$ 7,500.00
OMNIAGT F2078	Fun Forms™ Airplane Mountain Aqua Sprayer	$ 64,000.00
OMNIAGT F2079	Fun Forms™ Rickey's Rocket Aqua Sprayer	$ 15,500.00
OMNIAGT F2080	Fun Forms™ Stuck Sword Aqua Sprayer	$ 6,000.00
OMNIAGT F2092	Fun Forms™ Bear N' Trout Aqua Sprayer	$ 15,500.00
OMNIAGT F2109	Fun Forms™ Rupert Rhino Aqua Sprayer	$ 13,500.00
OMNIAGT F2110	Fun Forms™ Elsa Elephant Aqua Sprayer	$ 13,500.00
OMNIAGT F3000	Fun Forms™ Kirby Crab Aqua Spout	$ 2,000.00
OMNIAGT F3001	Fun Forms™ Larry Lobster Aqua Spout	$ 3,500.00
OMNIAGT F3002	Fun Forms™ Big Starfish Aqua Spout	$ 5,000.00
OMNIAGT F3003	Fun Forms™ Martha Mantaray Aqua Spout	$ 5,500.00
OMNIAGT F3004	Fun Forms™ Dalton Dolphin Aqua Spout	$ 4,500.00
OMNIAGT F3005	Fun Forms™ Lindsey Ladybug Aqua Spout	$ 2,000.00
OMNIAGT F3006	Fun Forms™ Olie Octopus Aqua Spout	$ 2,500.00
OMNIAGT F3007	Fun Forms™ Finn the Fish Aqua Spout	$ 2,000.00
OMNIAGT F3008	Fun Forms™ Cowardly Clam Aqua Spout	$ 2,000.00
OMNIAGT F3009	Fun Forms™ Sarah Sea Shell Aqua Spout	$ 2,000.00
OMNIAGT F3010	Fun Forms™ Tommy Sea Turtle Aqua Spout	$ 4,000.00
OMNIAGT F3011	Fun Forms™ Doubloons Aqua Spout	$ 2,500.00
OMNIAGT F3012	Fun Forms™ Pete's Pirate Hat Aqua Spout	$ 3,500.00
OMNIAGT F3013	Fun Forms™ Lil' Treasure Chest Aqua Spout	$ 5,500.00
OMNIAGT F3014	Fun Forms™ Treasure Map Aqua Spout	$ 3,500.00
OMNIAGT F3016	Fun Forms™ Close Call Cannon Ball Aqua Spout	$ 2,500.00
OMNIAGT F3017	Fun Forms™ Pile O' Jewels Aqua Spout	$ 3,000.00
OMNIAGT F3019	Fun Forms™ Snake N' Skull Aqua Spout	$ 2,500.00
OMNIAGT F3020	Fun Forms™ Sunflower Aqua Spout	$ 2,000.00
OMNIAGT F3021	Fun Forms™ Lil' Starfish Aqua Spout	$ 1,500.00
OMNIAGT F3022	Fun Forms™ Baby Bee Aqua Spout	$ 2,000.00
OMNIAGT F3023	Fun Forms™ Beatrice Butterfly Aqua Spout	$ 3,500.00
OMNIAGT F3025	Fun Forms™ Delilah Dragonfly Aqua Spout	$ 4,000.00
OMNIAGT F3026	Fun Forms™ Daisy Aqua Spout	$ 2,000.00
OMNIAGT F3028	Fun Forms™ Slithering Snake Aqua Spout	$ 3,500.00
OMNIAGT F3029	Fun Forms™ Felipe Frog Aqua Spout	$ 3,000.00
OMNIAGT F3030	Fun Forms™ Harry Hippo Aqua Spout	$ 4,500.00
OMNIAGT F3031	Fun Forms™ Hector Gila Monster Aqua Spout	$ 4,000.00
OMNIAGT F3032	Fun Forms™ Billy Box Turtle Aqua Spout	$ 3,000.00
OMNIAGT F3033	Fun Forms™ Kid Corsair Aqua Spout	$ 7,000.00
OMNIAGT F3034	Fun Forms™ Water Bomber Aqua Spout	$ 7,500.00

Water Odyssey
2024 OMNIA Contract Discount: 8%

Part No.	Description	MSRP*
OMNIAGT F3035	Fun Forms™ Dragon Egg Aqua Spout	$ 3,500.00
OMNIAGT F3036	Fun Forms™ Water Blurp Aqua Spout	$ 4,000.00
OMNIAGT F3038	Fun Forms™ Gas Nozzle Aqua Spout	$ 3,000.00
OMNIAGT F3039	Fun Forms™ Paint Drip Aqua Spout	$ 2,500.00
OMNIAGT F3040	Fun Forms™ Fireman's Hat Aqua Spout	$ 3,000.00
OMNIAGT F3041	Fun Forms™ Stevie Stingray Aqua Spout	$ 4,500.00
OMNIAGT F3042	Fun Forms™ Landing Light Aqua Spout	$ 3,000.00
OMNIAGT F3049	Fun Forms™ Allen Armadillo Aqua Spout	$ 4,500.00
OMNIAGT F3050	Fun Forms™ Kiddy Cactus Aqua Spout	$ 2,500.00
OMNIAGT F3051	Fun Forms™ Gracie Gator Aqua Spout	$ 3,500.00
OMNIAGT F3052	Fun Forms™ Sally Spider Aqua Spout	$ 2,000.00
OMNIAGT F3053	Fun Forms™ Jimmy Jack Rabbit Aqua Spout	$ 2,500.00
OMNIAGT F3055	Fun Forms™ Sam Scarab Aqua Spout	$ 2,500.00
OMNIAGT F3056	Fun Forms™ Goooaaal! Aqua Spout	$ 2,500.00
OMNIAGT F3059	Fun Forms™ Double Dribble Aqua Spout	$ 2,500.00
OMNIAGT F3060	Fun Forms™ Home Run Aqua Spout	$ 2,000.00
OMNIAGT F3061	Fun Forms™ Blitz Aqua Spout	$ 2,000.00
OMNIAGT F3062	Fun Forms™ Ace Aqua Spout	$ 2,000.00
OMNIAGT F3064	Fun Forms™ Wet Whistle Aqua Spout	$ 2,000.00
OMNIAGT F4000	Fun Forms™ Tiki Hut Hover Pad	$ 112,500.00
OMNIAGT F4001	Fun Forms™ Squidley's Castle	$ 50,000.00
OMNIAGT F4002	Fun Forms™ Treasure Island Hover Pad	$ 165,000.00
OMNIAGT F4003	Fun Forms™ Neptune's Castle	$ 144,000.00
OMNIAGT F4004	Fun Forms™ Howlin' Coyote Hover Pad	$ 144,000.00
OMNIAGT F4005	Fun Forms™ North Woods Hover Pad	$ 139,000.00
OMNIAGT F5000	Fun Forms™ Coral Crossfire Aqua Games	$ 193,000.00
OMNIAGT F5000	Fun Forms™ Coral Crossfire Aqua Games	$ 193,000.00
OMNIAGT F5001	Fun Forms™ Jungle Bunch Aqua Games	$ 187,000.00
OMNIAGT F6000	Fun Forms™ Crab Activator, Step N' Go Wireless Activator	$ 2,500.00
OMNIAGT F6001	Fun Forms™ Sea Shell Activator, Step N' Go Wireless Activator	$ 2,500.00
OMNIAGT F6002	Fun Forms™ Clam Activator, Step N' Go Wireless Activator	$ 3,000.00
OMNIAGT F6003	Fun Forms™ Pirate's Hat Activator, Step N' Go Wireless Activator	$ 4,000.00
OMNIAGT F6004	Fun Forms™ Cannon Activator, Bollard style	$ 3,500.00
OMNIAGT F6005	Fun Forms™ Cannon Ball Activator, Step N' Go Wireless Activator	$ 3,500.00
OMNIAGT F6006	Fun Forms™ Lady Bug Activator, Step N' Go Wireless Activator	$ 2,500.00
OMNIAGT F6007	Fun Forms™ Sun Flower Activator, Step N' Go Wireless Activator	$ 2,500.00
OMNIAGT F6008	Fun Forms™ Bumble Bee Activator, Step N' Go Wireless Activator	$ 2,500.00
OMNIAGT F6009	Fun Forms™ Landing Light Activator, Step N' Go Wireless Activator	$ 3,000.00
OMNIAGT F6010	Fun Forms™ Fireman's Hat, Step N' Go Wireless Activator	$ 3,000.00
OMNIAGT F6011	Fun Forms™ Knight's Helmut, Step N' Go Wireless Activator	$ 3,000.00
OMNIAGT F6012	Fun Forms™ Small Cactus, Step N' Go Wireless Activator	$ 3,000.00
OMNIAGT F6013	Fun Forms™ Box Turtle Activator, Step N' Go Wireless Activator	$ 4,000.00
OMNIAGT F6014	Fun Forms™ Lil' Bear Aqua Activator™ Bollard	$ 6,000.00
OMNIAGT F6015	Fun Forms™ Basketball Activator, Step N' Go Wireless Activator	$ 3,000.00
OMNIAGT F6016	Fun Forms™ Basetball Activator, Step N' Go Wireless Activator	$ 2,500.00
OMNIAGT F6017	Fun Forms™ Football Activator, Step N' Go Wireless Activator	$ 3,000.00
OMNIAGT F6018	Fun Forms™ Tennis Ball Activator, Step N' Go Wireless Activator	$ 3,000.00
OMNIAGT F6019	Fun Forms™ Baseball Bat Aqua Activator™ Bollard	$ 4,000.00
OMNIAGT F6020	Fun Forms™ Tennis Racquet Aqua Activator™ Bollard	$ 4,500.00
OMNIAGT F6021	Fun Forms™ Basketball Activator, Step N' Go Wireless Activator	$ 3,000.00
OMNIAGT F6022	Fun Forms™ Tall Cactus Aqua Activator™ Bollard	$ 4,500.00
OMNIAGT F6023	Fun Forms™ Octopus Aqua Activator™ Bollard	$ 4,500.00
OMNIAGT F6024	Fun Forms™ Starfish Aqua Activator™ Bollard	$ 4,000.00
OMNIAGT F6025	Fun Forms™ Hermit Crab Bollard Activator	$ 5,500.00
OMNIAGT F6026	Fun Forms™ Flower Bollard Activator	$ 5,500.00

Water Odyssey 2024 OMNIA Contract Discount: 8%		
Part No.	**Description**	**MSRP***
OMNIAGT F6027	Fun Forms™ Snake On A Stick Bollard Activator	$ 5,000.00
OMNIAGT F6028	Fun Forms™ Dragon Egg Aqua Activator™ Bollard	$ 4,500.00
OMNIAGT F6029	Fun Forms™ Frog Activator, Step N' Go Wireless Activator	$ 4,000.00
OMNIAGT F6030	Fun Forms™ Fire Hydrant Aqua Activator™ Bollard	$ 5,000.00
OMNIAGT F6034	Fun Forms™ Spider Aqua Activator™	$ 3,000.00
OMNIAGT F7000	Fun Forms™ Flying Fish Lazy River Aqua Sprayer	$ 14,500.00
OMNIAGT F7001	Fun Forms™ Jumping Dolphin Lazy River Aqua Sprayer	$ 12,500.00
OMNIAGT F7002	Fun Forms™ Oscar Octopus Lazy River Aqua Sprayer	$ 18,500.00
OMNIAGT F7003	Fun Forms™ Drop Anchor Lazy River Aqua Sprayer	$ 8,000.00
OMNIAGT F7004	Fun Forms™ Broken Mast Lazy River Aqua Sprayer	$ 14,500.00
OMNIAGT F7005	Fun Forms™ Tropical Bird Lazy River Aqua Sprayer	$ 17,500.00
OMNIAGT F7006	Fun Forms™ Boat Wreck Lazy River Aqua Sprayer	$ 11,000.00
OMNIAGT F7007	Fun Forms™ Flying Barrels Lazy River Aqua Sprayer	$ 14,500.00
OMNIAGT F7008	Fun Forms™ Crossed Palms Lazy River Aqua Sprayer	$ 28,000.00
OMNIAGT F7009	Fun Forms™ Morton Monkey Lazy River Aqua Sprayer	$ 27,500.00
OMNIAGT F7010	Fun Forms™ Julie Giraffe Lazy River Aqua Sprayer	$ 19,500.00
OMNIAGT F7011	Fun Forms™ Train Bridge Lazy River Aqua Sprayer	$ 29,000.00
OMNIAGT F7012	Fun Forms™ Railroad Crossing	$ 11,000.00
OMNIAGT F7013	Fun Forms™ Should I Stop Lazy River Aqua Sprayer	$ 12,000.00
OMNIAGT F7014	Fun Forms™ Castle Drawwbridge Lazy River Aqua Sprayer	$ 13,000.00
OMNIAGT F7015	Fun Forms™ Desert Form Arch Lazy River Aqua Sprayer	$ 23,500.00
OMNIAGT F7016	Fun Forms™ Spilling Spigot Lazy River Aqua Sprayer	$ 14,500.00
OMNIAGT F7017	Fun Forms™ Leaky Pipe Lazy River Aqua Sprayer	$ 19,000.00
OMNIAGT MS14-2A	MASSIVE SPLASH, 1 Bucket	$ 65,000.00
OMNIAGT MS14-2A1B	MASSIVE SPLASH, 2 Bucket	$ 85,000.00
OMNIAGT MS14-2A2B	MASSIVE SPLASH, 3 Bucket	$ 130,000.00
OMNIAGT MS14-2A3B	MASSIVE SPLASH, 4 Bucket	$ 145,000.00
OMNIAGT MS14-4H	MASSIVE SPLASH, 4 Bucket Loop	$ 135,000.00
OMNIAGT W001	Water Way™	$ 8,500.00
OMNIAGT W001C	Water Way™, Water Conserving	$ 8,500.00
OMNIAGT W002	Pot O' Gold™, Complete 3 Arch Assembly	$ 30,500.00
OMNIAGT W002(A)	Pot O' Gold™, Large Arch	$ 10,500.00
OMNIAGT W002(B)	Pot O' Gold™, Medium Arch	$ 10,500.00
OMNIAGT W002(C)	Pot O' Gold™, Small Arch	$ 10,500.00
OMNIAGT W002C	Pot O' Gold™, Water Conserving, Complete 3 Arch Assembly	$ 30,500.00
OMNIAGT W002C(A)	Pot O' Gold™, Water Conserving, Large Arch	$ 10,500.00
OMNIAGT W002C(B)	Pot O' Gold™, Water Conserving, Medium Arch	$ 10,500.00
OMNIAGT W002C(C)	Pot O' Gold™, Water Conserving Small Arch	$ 10,500.00
OMNIAGT W003	Curvy Cool™	$ 9,000.00
OMNIAGT W003C	Curvy Cool™, Water Conserving	$ 9,000.00
OMNIAGT W004	Daddy Long Legs™	$ 2,500.00
OMNIAGT W004C	Daddy Long Legs™, Water Conserving	$ 2,500.00
OMNIAGT W005	Water Round™	$ 3,000.00
OMNIAGT W005C	Water Round™, Water Conserving	$ 3,000.00
OMNIAGT W006	Aqua Arch™	$ 1,500.00
OMNIAGT W006C	Aqua Arch™, Water Conserving	$ 1,500.00
OMNIAGT W007F	Under-Brella™ (FRP Top Dome)	$ 12,500.00
OMNIAGT W008	Step N' Whoosh™	$ 7,500.00
OMNIAGT W008C	Step N' Whoosh™, Water Conserving	$ 7,500.00
OMNIAGT W010	Mushroom Maze™	$ 3,500.00
OMNIAGT W011	Jet Way™	$ 1,500.00
OMNIAGT W012	Water Cage™	$ 6,500.00
OMNIAGT W012C	Water Cage™, Water Conserving	$ 6,500.00
OMNIAGT W016	Cloud 9™	$ 3,000.00
OMNIAGT W018	Water Palm™	$ 10,500.00

Water Odyssey 2024 OMNIA Contract Discount: 8%		
Part No.	**Description**	**MSRP***
OMNIAGT W020	Water Worm™, 4 Piece Assembly	$ 24,500.00
OMNIAGT W020(A)	Water Worm™, front section	$ 7,000.00
OMNIAGT W020(B)	Water Worm™, front hump	$ 7,000.00
OMNIAGT W020(C)	Water Worm™, back hump	$ 6,000.00
OMNIAGT W020(D)	Water Worm™, tail section	$ 5,500.00
OMNIAGT W020C	Water Worm™, Water Conserving	$ 24,500.00
OMNIAGT W020C(A)	Water Worm™, Water Conserving, front section	$ 7,000.00
OMNIAGT W020C(B)	Water Worm™, Water Conserving, front hump	$ 7,000.00
OMNIAGT W020C(C)	Water Worm™, Water Conserving, back hump	$ 6,000.00
OMNIAGT W020C(D)	Water Worm™, Water Conserving, tail section	$ 5,500.00
OMNIAGT W023	Silly Shower™	$ 12,500.00
OMNIAGT W024	Water Whoopee™	$ 4,500.00
OMNIAGT W026	Saguaro Soaker™	$ 11,500.00
OMNIAGT W026C	Saguaro Soaker™, Water Conserving	$ 11,500.00
OMNIAGT W029	Sun Shower™	$ 8,500.00
OMNIAGT W029C	Sun Shower™, Water Conserving	$ 8,500.00
OMNIAGT W032	Water Coils™ (4 Coil Assembly)	$ 32,500.00
OMNIAGT W032-1	Water Coils™ (Single Coil)	$ 8,500.00
OMNIAGT W034	Spray Way™	$ 7,000.00
OMNIAGT W034C	Spray Way™, Water Conserving	$ 7,000.00
OMNIAGT W036	Baby Long Legs™	$ 1,500.00
OMNIAGT W036C	Baby Long Legs™, Water Conserving	$ 1,500.00
OMNIAGT W039	Water-Brella™	$ 7,500.00
OMNIAGT W040	Water Web™	$ 3,500.00
OMNIAGT W041	Fountain on a Stick™ (No Nozzle)	$ 5,500.00
OMNIAGT W041-AJ	Fountain on a Stick™ with EPA-150 ArchJet™ Nozzle Assembly	$ 6,000.00
OMNIAGT W041-FJ	Fountain on a Stick™ with FoamJet™ with 15-4462 Nozzle Assembly	$ 6,000.00
OMNIAGT W041-PN	Fountain on a Stick™ with Peacock™ 15-4460 Nozzle Assembly	$ 5,500.00
OMNIAGT W041-SN	Fountain on a Stick™ with Snowball™ 15-4461 Nozzle Assembly	$ 6,000.00
OMNIAGT W041-WC	Fountain on a Stick™ with WaterCastle™ 15-4459 Nozzle Assembly	$ 6,500.00
OMNIAGT W043	Dandelion Dome™	$ 1,500.00
OMNIAGT W048	Sea Dragon™ (5 Pieces)	$ 35,500.00
OMNIAGT W048(A)	Sea Dragon™, Front Riser with Head	$ 11,500.00
OMNIAGT W048(A)C	Sea Dragon™, Front Riser with Head, Water Conserving version	$ 11,500.00
OMNIAGT W048(C)	Sea Dragon™, Section C; 2' 2" Tall x 4'	$ 4,000.00
OMNIAGT W049	Sea Anchor™	$ 14,500.00
OMNIAGT W055	Water Wave™	$ 3,000.00
OMNIAGT W056	Gravity Shooter™ w/Smooth Bore Nozzle	$ 8,500.00
OMNIAGT W057	Water Sprout™	$ 1,500.00
OMNIAGT W058-0	Water Fence™ Connector	$ 500.00
OMNIAGT W058-1	Water Fence™ 1’0” Section	$ 2,000.00
OMNIAGT W058-2	Water Fence™ 2’0” Section	$ 2,500.00
OMNIAGT W058-24	Water Fence™ 24” Arc Section	$ 2,500.00
OMNIAGT W058-3	Water Fence™ 3’0” Section	$ 2,500.00
OMNIAGT W058-36	Water Fence™ 36” Arc Section	$ 3,000.00
OMNIAGT W058-4	Water Fence™ 4’0” Section	$ 3,000.00
OMNIAGT W058-5	Water Fence™ 5’0” Section	$ 3,500.00
OMNIAGT W058-6	Water Fence™ 6’0” Section	$ 5,000.00
OMNIAGT W058C-1	Water Fence™, Water Conserving, 1’0” Section	$ 2,000.00
OMNIAGT W058C-2	Water Fence™, Water Conserving, 2’0” Section	$ 2,500.00
OMNIAGT W058C-24	Water Fence™, Water Conserving, 24” Arc Section	$ 2,500.00
OMNIAGT W058C-3	Water Fence™, Water Conserving, 3’0” Section	$ 2,500.00
OMNIAGT W058C-36	Water Fence™, Water Conserving, 36” Arc Section	$ 3,000.00
OMNIAGT W058C-4	Water Fence™, Water Conserving, 4’0” Section	$ 3,000.00
OMNIAGT W058C-5	Water Fence™, Water Conserving, 5’0” Section	$ 3,500.00

Water Odyssey 2024 OMNIA Contract Discount: 8%		
Part No.	**Description**	**MSRP***
OMNIAGT W058C-6	Water Fence™, Water Conserving, 6’0” Section	$ 5,000.00
OMNIAGT W061	Daisy Raindrop™	$ 14,500.00
OMNIAGT W062	Water Rail™	$ 9,000.00
OMNIAGT W063	Filler Dump™	$ 9,000.00
OMNIAGT W066	Water Snake™, Complete 5-Piece Assembly aka Sea Snake™	$ 41,500.00
OMNIAGT W066(A)	Water Snake™, Front Riser with Head aka Sea Snake™	$ 10,000.00
OMNIAGT W068	Water Lava™	$ 3,000.00
OMNIAGT W071	Water Flower™	$ 1,500.00
OMNIAGT W073	Geyserino™	$ 3,000.00
OMNIAGT W074	Water Wickets™, 4 Arch Assembly	$ 24,000.00
OMNIAGT W074(A)	Water Wickets™ 13’ Arch	$ 6,500.00
OMNIAGT W074(B)	Water Wickets™ 12’ Arch	$ 6,500.00
OMNIAGT W074(C)	Water Wickets™ 11’ Arch	$ 6,000.00
OMNIAGT W074(D)	Water Wickets™ 10’ Arch	$ 6,000.00
OMNIAGT W080	Roll-A-Rail™	$ 13,500.00
OMNIAGT W080C	Roll-A-Rail™, Water Conserving	$ 13,500.00
OMNIAGT W083	Water Fan™	$ 2,500.00
OMNIAGT W085	Splash-O-Lator™	$ 1,500.00
OMNIAGT W086	Directional Eyeball™	$ 1,000.00
OMNIAGT W088	Gravity Cannon™	$ 11,000.00
OMNIAGT W091	Bubbler™	$ 1,500.00
OMNIAGT W093	Water Weave™	$ 3,000.00
OMNIAGT W097-4	Over N’ Under™ (four nozzles)	$ 3,500.00
OMNIAGT W097-5	Over N’ Under™ (five nozzles)	$ 4,500.00
OMNIAGT W097-6	Over N’ Under™ (six nozzles)	$ 5,500.00
OMNIAGT W097-8	Over N' Under™ (eight nozzles)	$ 7,500.00
OMNIAGT W097C-4	Over N’ Under™, Water Conserving (four nozzles)	$ 3,500.00
OMNIAGT W097C-5	Over N’ Under™, Water Conserving (five nozzles)	$ 4,500.00
OMNIAGT W097C-6	Over N’ Under™, Water Conserving (six nozzles)	$ 5,500.00
OMNIAGT W097C-8	Over N’ Under™, Water Conserving	$ 7,500.00
OMNIAGT W100	Anywayspray™	$ 1,500.00
OMNIAGT W100C	Anywayspray™, Water Conserving	$ 1,500.00
OMNIAGT W102	Water Plug™	$ 13,500.00
OMNIAGT W103	Fill N’ Spill™, 5-Arm Assembly	$ 19,000.00
OMNIAGT W103(3)	Fill N’ Spill™, 3-Arm Assembly	$ 14,000.00
OMNIAGT W110	Swaying Palm™	$ 10,500.00
OMNIAGT W110-DC	Swaying Palm™ with Dumping Coconuts	$ 20,000.00
OMNIAGT W120	Underwater Bubbler	$ 1,000.00
OMNIAGT W121	Big Buckets™, 5-Arm Assembly	$ 21,000.00
OMNIAGT W121-3	Big Buckets™, 3-Arm Assembly	$ 16,000.00
OMNIAGT W124	Pony Tail™	$ 1,000.00
OMNIAGT W125	Simple Spray™	$ 1,000.00
OMNIAGT W126	Simple Spray II™	$ 1,000.00
OMNIAGT W127	Spill Tower™	$ 28,500.00
OMNIAGT W128	Flower Shower™	$ 18,000.00
OMNIAGT W129	Three Arm Bandit™	$ 12,500.00
OMNIAGT W130	Spin N’ Spill™	$ 27,500.00
OMNIAGT W131	Little Sqwerts™ Astro Foam	$ 8,000.00
OMNIAGT W132	Shimmer Sheet™	$ 14,000.00
OMNIAGT W133	Splash Tower™, 5-Arm Assembly	$ 25,500.00
OMNIAGT W134	Gravity Double Spray™	$ 15,000.00
OMNIAGT W137	Spin-Brella™	$ 19,000.00
OMNIAGT W138	Crystal Dome™	$ 10,500.00
OMNIAGT W139	Water Maypole™	$ 18,000.00
OMNIAGT W142	Dumpin’ Buccaneer™	$ 35,000.00

Water Odyssey 2024 OMNIA Contract Discount: 8%		
Part No.	**Description**	**MSRP***
OMNIAGT W143	Water Windmill™	$ 89,500.00
OMNIAGT W144	Tidal Tank™	$ 69,000.00
OMNIAGT W147	Just-A-Bucket™	$ 9,500.00
OMNIAGT W148	Schooner Splash™	$ 20,500.00
OMNIAGT W150	Just-A-Wheel™	$ 16,500.00
OMNIAGT W151	Three Wheeler™	$ 13,500.00
OMNIAGT W152	Spill Mix™	$ 13,500.00
OMNIAGT W155	Triple Drop™	$ 12,000.00
OMNIAGT W157	Trickle Tractor™	$ 37,500.00
OMNIAGT W161	Watercycle™	$ 32,500.00
OMNIAGT W172	Port Beacon™	$ 27,500.00
OMNIAGT W179	Ring O' Water™	$ 9,500.00
OMNIAGT W185	Tidal Bucket™	$ 23,500.00
OMNIAGT W186	Tidal Barrel™	$ 33,500.00
OMNIAGT W196	Ship Prow (the Fore Component of a Boat Feature)	$ 21,000.00
OMNIAGT W197	Ship Stern (Aft Component of Boat Feature)	$ 11,500.00
OMNIAGT W210	Dumble Drop™	$ 13,500.00
OMNIAGT W214	Turn-A-Round™	$ 7,000.00
OMNIAGT W218	Bug Buggle™	$ 1,500.00
OMNIAGT W226	Stream Weaver™	$ 1,000.00
OMNIAGT W237	Flamdingo™	$ 20,500.00
OMNIAGT W238	Water Rings™ (4 Coil Assembly)	$ 23,500.00
OMNIAGT W238-1	Water Rings™ (Single Coil)	$ 6,000.00
OMNIAGT W244	Buddy Bovine™	$ 13,000.00
OMNIAGT W255	Flick Flower #3™	$ 13,500.00
OMNIAGT W280	Popp Dropp™	$ 8,000.00
OMNIAGT W283	G2 Shooter™	$ 8,000.00
OMNIAGT W284	G2 Cannon™	$ 8,000.00
OMNIAGT W285	Big Sqwerts™ Dolphin	$ 8,000.00
OMNIAGT W286	Big Sqwerts™ Horse	$ 8,000.00
OMNIAGT W287	Big Sqwerts™ Cannon	$ 8,000.00
OMNIAGT W288	Big Sqwerts™ Six Shooter	$ 8,000.00
OMNIAGT W289	Big Sqwerts™ Zebra	$ 8,000.00
OMNIAGT W290	Little Sqwerts™ Fish	$ 8,000.00
OMNIAGT W291	Little Sqwerts™ Elephant	$ 8,000.00
OMNIAGT W292	Little Sqwerts™ Frog	$ 8,000.00
OMNIAGT W293	Little Sqwerts™ Duck	$ 8,000.00
OMNIAGT W294	Little Sqwerts™ Turtle	$ 8,000.00
OMNIAGT W295	Tall Sqwerts™ Giraffe	$ 12,500.00
OMNIAGT W296	Tall Sqwerts™ Ostrich	$ 12,500.00
OMNIAGT W297	Ride N' Spray™ Bull	$ 15,500.00
OMNIAGT W298	Ride N' Spray™ Horse	$ 15,500.00
OMNIAGT W299	Ride N' Spray™ Zebra	$ 15,500.00
OMNIAGT W310	Big Sqwerts™ Snake	$ 8,000.00
OMNIAGT W310C	Big Sqwerts™ Snake, water conserving version	$ 8,000.00
OMNIAGT W313	Big Sqwerts™ Lynx	$ 8,000.00
OMNIAGT W314	Little Sqwerts™ Fox	$ 8,000.00
OMNIAGT W320	Chinese Sea Dragon™ (5 Pieces)	$ 35,500.00
OMNIAGT W320(A)	Chinese Sea Dragon™, Front Riser with Head	$ 9,500.00
OMNIAGT W320C	Chinese Sea Dragon™, Water Conserving (5 Pieces)	$ 35,500.00
OMNIAGT W322	Cattail Group™, Complete 3 Unit Assembly	$ 20,500.00
OMNIAGT W326-1	Mission Hill Mister™	$ 8,000.00
OMNIAGT W326-2	Mission Hill Shower™	$ 7,500.00
OMNIAGT W326-3	Mission Hill Spill™	$ 8,000.00
OMNIAGT W327	Fish N' Spill™, 5-Arm Assembly	$ 23,000.00

Water Odyssey 2024 OMNIA Contract Discount: 8%		
Part No.	**Description**	**MSRP***
OMNIAGT W327(3)	Fish N' Spill™, 3-Arm Assembly	$ 16,000.00
OMNIAGT W330	Duo Jet™ Mini Series	$ 1,000.00
OMNIAGT W331	Misteee Jet™ Mini Series	$ 1,500.00
OMNIAGT W334	Turn-A-Round Two™	$ 10,000.00
OMNIAGT W344	Duet Jet™	$ 1,000.00
OMNIAGT W346	Dizzy Bear Maypole™	$ 22,000.00
OMNIAGT W347	Honey Bear Buckets™	$ 31,000.00
OMNIAGT W348	Spin N' Prey™	$ 18,000.00
OMNIAGT W349	Swan Shower™	$ 13,500.00
OMNIAGT W350	Flutterby Ring™ (Single Coil) with carved Butterfly Figurine atop	$ 9,000.00
OMNIAGT W351	Cattails Too™, Complete 3 Unit Group with Two Figurines.	$ 21,500.00
OMNIAGT W355	Lotus Petal	$ 27,500.00
OMNIAGT W356	Dew Buckets™, 2-Arm Assembly	$ 24,000.00
OMNIAGT W357	Bananarama™ with Dumping Coconuts	$ 22,000.00
OMNIAGT W358	Big Sqwerts™ Moose	$ 8,000.00
OMNIAGT W359	Little Sqwerts™ Beaver	$ 8,000.00
OMNIAGT W360	Tall Sqwerts™ Moose	$ 13,500.00
OMNIAGT W361	Tall Sqwerts™ Snake	$ 13,500.00
OMNIAGT W362	Big Sqwerts™ Baseball	$ 8,000.00
OMNIAGT W363	Big Sqwerts™ Basketball	$ 8,000.00
OMNIAGT W364	Big Sqwerts™ Tennis Ball	$ 8,000.00
OMNIAGT W365	Big Sqwerts™ Toucan	$ 8,000.00
OMNIAGT W366	Spin-A-Round™	$ 15,500.00
OMNIAGT W373	Super Loop	$ 11,500.00
OMNIAGT W373-2	Super Loop -2	$ 12,000.00
OMNIAGT W374	Water Ribbon™	$ 1,000.00
OMNIAGT W009	Touch & Go™ Bollard, Wired.	$ 3,000.00
OMNIAGT W009-W	Wireless Touch & Go™ Bollard	$ 3,000.00
OMNIAGT W017	Launch Pad™, Wired Vibration Activated (Deck Mounted)	$ 2,000.00
OMNIAGT W017-W	Wireless Launch Pad™ (Surface Mounted)	$ 2,000.00
OMNIAGT CTP-100	UL-Listed Controller for Wired Activators, Single Timer Control. Integral, Electronic, 7 Day, 24 Hour Time Clock and Time Delay Relay. Does not include a solenoiid valve or cord.	$ 5,000.00
OMNIAGT CTP-100-10	UL-Listed Controller for Wired Activators, Single Timer Control. Integral, Electronic, 7 Day, 24 Hour Time Clock and Time Delay Relay. Includes (1) 1" Die Cast Bronze Solenoid Valve with Stainless Steel Hardware, 15' Cord and 12VDC UL Recognized Coil.	$ 5,500.00
OMNIAGT CTP-100-10-PTP	Pedestal Mounted UL-Listed Controller for Wired Activators, Single Timer Control. Integral, Electronic, 7 Day, 24 Hour Time Clock and Time Delay Relay. Includes (1) 1" Die Cast Bronze Solenoid Valve with Stainless Steel Hardware, 15' Cord and 12VDC UL Recognized Coil.	$ 8,000.00
OMNIAGT CTP-100-15	UL-Listed Controller for Wired Activators, Single Timer Control. Integral, Electronic, 7 Day, 24 Hour Time Clock and Time Delay Relay. Includes (1) 1 1/2" Die Cast Bronze Solenoid Valve with Stainless Steel Hardware, 15' Cord and 12VDC UL Recognized Coil.	$ 6,000.00
OMNIAGT CTP-100-15-PTP	Pedestal Mounted UL-Listed Controller for Wired Activators, Single Timer Control. Integral, Electronic, 7 Day, 24 Hour Time Clock and Time Delay Relay. Includes (1) 1 1/2" Die Cast Bronze Solenoid Valve with Stainless Steel Hardware, 15' Cord and 12VDC UL Recognized Coil.	$ 8,500.00
OMNIAGT CTP-100-20	UL-Listed Controller for Wired Activators, Single Timer Control. Integral, Electronic, 7 Day, 24 Hour Time Clock and Time Delay Relay. Includes (1) 2" Die Cast Bronze Solenoid Valve with Stainless Steel Hardware, 15' Cord and 12VDC UL Recognized Coil.	$ 6,500.00
OMNIAGT CTP-100-20-PTP	Pedestal Mounted UL-Listed Controller for Wired Activators, Single Timer Control. Integral, Electronic, 7 Day, 24 Hour Time Clock and Time Delay Relay. Includes (1) 2" Die Cast Bronze Solenoid Valve with Stainless Steel Hardware, 15' Cord and 12VDC UL Recognized Coil.	$ 9,000.00
OMNIAGT DSC-0-8	UL-Listed Controller w/ no wired input modules and 1 module for 8 wired 24VAC outputs.	$ 7,000.00

Water Odyssey 2024 OMNIA Contract Discount: 8%		
Part No.	**Description**	**MSRP***
OMNIAGT DSC-0-8-A	UL-Listed Controller with no hard-wired input modules, 1 module for 8 wired 24VAC outputs, Factory Mounted and Prewired to manifold assembly (sold separately).	$ 8,000.00
OMNIAGT DSC-0-8-PTP	UL-Listed Controller w/ no hard-wired input modules, 1 module for 8 wired outputs, in a Thermalplastic Enclosure mounted on an FRP Pedestal base.	$ 9,500.00
OMNIAGT DSC-0-8-W	UL-Listed Controller w/ no hard-wired input modules, 1 module for 8 wired outputS. Supplied with antenna/receiver and 150’ integral cable	$ 7,500.00
OMNIAGT DSC-0-8-W-PTP	UL-Listed Controller w/ no hard-wired input modules, 1 module for 8 wired outputs, in a Thermalplastic Enclosure mounted on an FRP Pedestal base and supplied with antenna/receiver and 150’ integral cable	$ 10,000.00
OMNIAGT DSC-0-16	UL-Listed Controller w/ no wired input modules and 2 modules for 16 total wired 24VAC outputs.	$ 8,000.00
OMNIAGT DSC-0-16-A	UL-Listed Controller with no hard-wired input modules, 2 modules for 16 wired 24VAC outputs, Factory Mounted and Prewired to manifold assembly (sold separately).	$ 9,000.00
OMNIAGT DSC-0-16-W	UL-Listed Controller w/ no hard-wired input modules, 2 modules for 16 total wired 24VAC outputs, supplied with antenna/receiver and 150’ integral cable	$ 8,500.00
OMNIAGT DSC-0-16-W-PTP	UL-Listed Controller w/ no hard-wired input modules, 1 module for 16 wired outputs, in a Thermalplastic NEMA rated Enclosure mounted on an FRP Pedestal base and supplied with antenna/receiver and 150’ integral cable	$ 11,500.00
OMNIAGT DSC-0-24	UL-Listed Controller w/ no module for hard-wired inputs, modules for 24 wired outputs, without antenna or receiver.	$ 9,000.00
OMNIAGT DSC-0-24-A	UL-Listed Controller with no hard-wired input modules, 3 modules for 24 wired 24VAC outputs, Factory Mounted and Prewired to manifold assembly (sold separately).	$ 10,500.00
OMNIAGT DSC-0-24-W	UL-Listed Controller w/ no module for hard-wired inputs, modules for 24 wired outputs, supplied with antenna/receiver and 150’ integral cable	$ 9,000.00
OMNIAGT DSC-0-24-W-PTP	UL-Listed Controller w/ no module for hard-wired inputs, modules for 24 wired outputs in aThermal Plastic Enclosure mounted on an FRP Pedestal base., supplied with antenna/receiver and 150’ integral cable	$ 10,000.00
OMNIAGT DSC-0-32-A	UL-Listed Controller with no hard-wired input modules, 4 modules for 32 wired 24VAC outputs, Factory Mounted and Prewired to manifold assembly (sold separately).	$ 13,500.00
OMNIAGT DSC-8-8	UL-Listed Controller w/ a module for 8 hard-wired inputs and a module for 8 wired outputs.	$ 7,500.00
OMNIAGT DSC-8-8-A	UL-Listed Controller with 1 module for 8 hard-wired inputs, 1 module for 8 wired 24VAC outputs, Factory Mounted and Prewired to manifold assembly (sold separately).	$ 8,500.00
OMNIAGT DSC-8-8-PTP	UL-Listed Controller w/ a module for 8 hard-wired inputs and a module for 8 wired outputs mounted in a Thermalplastic NEMA 4X housing.	$ 11,000.00
OMNIAGT DSC-8-8-W	UL-Listed Controller w/ a module for 8 hard-wired inputs, a module for 8 wired outputs, antennae/receiver and 150' of integral cable	$ 8,000.00
OMNIAGT DSC-8-16	UL-Listed Controller w/ a module for 8 hard-wired inputs and modules for 16 wired outputs.	$ 8,000.00
OMNIAGT DSC-8-16-A	UL-Listed Controller with 1 module for 8 hard-wired inputs, 2 modules for 16 wired 24VAC outputs, Factory Mounted and Prewired to manifold assembly (sold separately).	$ 9,500.00
OMNIAGT DSC-8-16-PTP	UL-Listed Controller w/ a module for 8 hard-wired inputs and modules for 16 wired outputs in a Thermalplastic Enclosure mounted on an FRP Pedestal base.	$ 12,000.00
OMNIAGT DSC-8-16-W	UL-Listed Controller one module for hard-wired inputs, modules for 16 wired outputs. Supplied with antenna/receiver and 150’ integral cable	$ 9,000.00
OMNIAGT DSC-8-24	UL-Listed Controller w/ a module for 8 hard-wired inputs and modules for 24 wired outputs mounted in a NEMA 4X housing	$ 10,000.00
OMNIAGT DSC-8-24-A	UL-Listed Controller with 1 module for 8 hard-wired inputs, 3 modules for 24 wired 24VAC outputs, Factory Mounted and Prewired to manifold assembly (sold separately).	$ 13,000.00
OMNIAGT DSC-8-24-W	UL-Listed Controller w/ a module for 8 hard-wired inputs and modules for 24 wired outputs mounted in a NEMA 4X housing, supplied with antenna/receiver and 150’ integral cable	$ 10,500.00
OMNIAGT DSC-8-32-A	UL-Listed Controller with 1 module for 8 hard-wired inputs, 4 modules for 32 wired 24VAC outputs, Factory Mounted and Prewired to manifold assembly (sold separately).	$ 15,500.00
OMNIAGT DSC-16-16	UL-Listed Controller w/ modules for 16 hard-wired inputs and modules for 16 wired outputs mounted in a NEMA 4X housing	$ 9,500.00

Water Odyssey 2024 OMNIA Contract Discount: 8%		
Part No.	**Description**	**MSRP***
OMNIAGT DSC-16-16-A	UL-Listed Controller with 2 modules for 16 hard-wired inputs, 2 modules for 16 wired 24VAC outputs, Factory Mounted and Prewired to manifold assembly (sold separately).	$ 10,500.00
OMNIAGT DSC-16-16-W	UL-Listed Controller w/ modules for 16 hard-wired inputs and modules for 16 wired outputs mounted in a NEMA 4X housing, supplied with antenna/receiver and 150' integral cable	$ 10,500.00
OMNIAGT DSC-16-24	UL-Listed Controller w/ modules for 16 hard-wired inputs and modules for 24 wired outputs mounted in a NEMA 4X housing	$ 11,500.00
OMNIAGT DSC-16-24-A	UL-Listed Controller with 2 modules for 16 hard-wired inputs, 3 modules for 24 wired 24VAC outputs, Factory Mounted and Prewired to manifold assembly (sold separately).	$ 15,000.00
OMNIAGT DSC-16-24-W	UL-Listed Controller w/ modules for 16 hard-wired inputs and modules for 24 wired outputs mounted in a NEMA 4X housing, supplied with antenna/receiver and 150' integral cable	$ 12,500.00
OMNIAGT VM-01	4" Stainless Steel Manifold for Valve Box Installation w/pressure gauge, drain valve, water hammer arrestor, FPT inlet connection (1) discharge assembly each with (1) true union ball valve and (1) 24VAC bronze solenoid valve with 15' cord. NOTE: Water pressure to the manifold must not exceed 50 psi. The installer must ensure this requirement is met.	$ 5,500.00
OMNIAGT VM-03	4" Stainless Steel Manifold for Valve Box Installation w/pressure gauge, drain valve, water hammer arrestor, FPT inlet connection (3) discharge assemblies each with (1) true union ball valve and (1) 24VAC bronze solenoid valve with 15' cord. NOTE: Water pressure to the manifold must not exceed 50 psi. The installer must ensure this requirement is met.	$ 6,500.00
OMNIAGT VM-04	4" Stainless Steel Manifold for Valve Box Installation w/pressure gauge, drain valve, water hammer arrestor, FPT inlet connection (4) discharge assemblies each with (1) true union ball valve and (1) 24VAC bronze solenoid valve with 15' cord. NOTE: Water pressure to the manifold must not exceed 50 psi. The installer must ensure this requirement is met.	$ 7,500.00
OMNIAGT VM-05	4" Stainless Steel Manifold for Valve Box Installation w/pressure gauge, drain valve, water hammer arrestor, FPT inlet connection (5) discharge assemblies each with (1) true union ball valve and (1) 24VAC bronze solenoid valve with 15' cord. NOTE: Water pressure to the manifold must not exceed 50 psi. The installer must ensure this requirement is met.	$ 8,500.00
OMNIAGT VM-06	4" Stainless Steel Manifold for Valve Box Installation w/pressure gauge, drain valve, water hammer arrestor, FPT inlet connection (6) discharge assemblies each with (1) true union ball valve and (1) 24VAC bronze solenoid valve with 15' cord. NOTE: Water pressure to the manifold must not exceed 50 psi. The installer must ensure this requirement is met.	$ 9,500.00
OMNIAGT VM-07	4" Stainless Steel Manifold for Valve Box Installation w/pressure gauge, drain valve, water hammer arrestor, FPT inlet connection (7) discharge assemblies each with (1) true union ball valve and (1) 24VAC bronze solenoid valve with 15' cord. NOTE: Water pressure to the manifold must not exceed 50 psi. The installer must ensure this requirement is met.	$ 10,500.00
OMNIAGT VM-08	4" Stainless Steel Manifold for Valve Box Installation w/pressure gauge, drain valve, water hammer arrestor, FPT inlet connection (8) discharge assemblies each with (1) true union ball valve and (1) 24VAC bronze solenoid valve with 15' cord. NOTE: Water pressure to the manifold must not exceed 50 psi. The installer must ensure this requirement is met.	$ 11,500.00
OMNIAGT VM-09	4" Stainless Steel Manifold for Valve Box Installation w/pressure gauge, drain valve, water hammer arrestor, FPT inlet connection (9) discharge assemblies each with (1) true union ball valve and (1) 24VAC bronze solenoid valve with 15' cord. NOTE: Water pressure to the manifold must not exceed 50 psi. The installer must ensure this requirement is met.	$ 12,500.00
OMNIAGT VM-10	4" Stainless Steel Manifold for Valve Box Installation w/pressure gauge, drain valve, water hammer arrestor, FPT inlet connection (10) discharge assemblies each with (1) true union ball valve and (1) 24VAC bronze solenoid valve with 15' cord. NOTE: Water pressure to the manifold must not exceed 50 psi. The installer must ensure this requirement is met.	$ 13,500.00
OMNIAGT VM-11	4" Stainless Steel Manifold for Valve Box Installation w/pressure gauge, drain valve, water hammer arrestor, FPT inlet connection (11) discharge assemblies each with (1) true union ball valve and (1) 24VAC bronze solenoid valve with 15' cord. NOTE: Water pressure to the manifold must not exceed 50 psi. The installer must ensure this requirement is met.	$ 14,500.00

Water Odyssey 2024 OMNIA Contract Discount: 8%		
Part No.	**Description**	**MSRP***
OMNIAGT VM-12	4" Stainless Steel Manifold for Valve Box Installation w/pressure gauge, drain valve, water hammer arrestor, FPT inlet connection (12) discharge assemblies each with (1) true union ball valve and (1) 24VAC bronze solenoid valve with 15' cord. NOTE: Water pressure to the manifold must not exceed 50 psi. The installer must ensure this requirement is met.	$ 15,500.00
OMNIAGT VM-13	4" Stainless Steel Manifold for Valve Box Installation w/pressure gauge, drain valve, water hammer arrestor, FPT inlet connection (13) discharge assemblies each with (1) true union ball valve and (1) 24VAC bronze solenoid valve with 15' cord. NOTE: Water pressure to the manifold must not exceed 50 psi. The installer must ensure this requirement is met.	$ 16,500.00
OMNIAGT VM-14	4" Stainless Steel Manifold for Valve Box Installation w/pressure gauge, drain valve, water hammer arrestor, FPT inlet connection (14) discharge assemblies each with (1) true union ball valve and (1) 24VAC bronze solenoid valve with 15' cord. NOTE: Water pressure to the manifold must not exceed 50 psi. The installer must ensure this requirement is met.	$ 17,500.00
OMNIAGT VM-15	4" Stainless Steel Manifold for Valve Box Installation w/pressure gauge, drain valve, water hammer arrestor, FPT inlet connection (15) discharge assemblies each with (1) true union ball valve and (1) 24VAC bronze solenoid valve with 15' cord. NOTE: Water pressure to the manifold must not exceed 50 psi. The installer must ensure this requirement is met.	$ 18,500.00
OMNIAGT VM-16	4" Stainless Steel Manifold for Valve Box Installation w/pressure gauge, drain valve, water hammer arrestor, FPT inlet connection (16) discharge assemblies each with (1) true union ball valve and (1) 24VAC bronze solenoid valve with 15' cord. NOTE: Water pressure to the manifold must not exceed 50 psi. The installer must ensure this requirement is met.	$ 19,500.00
OMNIAGT WVB-3232	In-ground FRP valve box with 32" x 32" heavy-duty FRP lid, wiring channel, 2" conduit connection, and tamper-resistant stainless steel fasteners. For use with Catalog Number VM-04 through VM-06 Manifolds.	$ 5,000.00
OMNIAGT WVB-3248	In-ground FRP valve box with 32" x 48" 2-piece heavy-duty FRP lid, wiring channel, 2" conduit connection, and tamper-resistant stainless steel fasteners. For use with Catalog Number VM-07 through VM-12 Manifolds.	$ 6,000.00
OMNIAGT WVB-3262	In-ground FRP valve box with 32" x 62" 3-piece heavy-duty FRP lid, wiring channel, 2" conduit connection, and tamper-resistant stainless steel fasteners. For use with Catalog Number VM-13 through VM-16 Manifolds.	$ 7,500.00
OMNIAGT WVB-60120-16	Above Grade 1/8" Aluminum 3R Utility / Valve Box, 60"" x 120" x 24" with 2" Base Mounting Flange, Overlapping Doors, 3/4 Stainless Steel Handle with Padlock Hasp, Corbin #2 Lock, and Screened Louvers.	$ 13,500.00
OMNIAGT WVB-60144-20	Above Grade 1/8" Aluminum 3R Utility / Valve Box, 60"" x 144" x 24" with 2" Base Mounting Flange, Overlapping Doors, 3/4 Stainless Steel Handle with Padlock Hasp, Corbin #2 Lock, and Screened Louvers.	$ 13,000.00
OMNIAGT WVB-6072-8	Above Grade 1/8" Aluminum 3R Utility / Valve Box, 60"" x 72" x 24" with 2" Base Mounting Flange, Overlapping Doors, 3/4 Stainless Steel Handle with Padlock Hasp, Corbin #2 Lock, and Screened Louvers.	$ 11,000.00
OMNIAGT WVB-6096-12	Above Grade 1/8" Aluminum 3R Utility / Valve Box, 60"" x 96" x 24" with 2" Base Mounting Flange, Overlapping Doors, 3/4 Stainless Steel Handle with Padlock Hasp, Corbin #2 Lock, and Screened Louvers.	$ 11,500.00
OMNIAGT W037(A)	Decorative Drain Cover, "Swirls" Design 'A' w/stainless steel sump	$ 2,000.00
OMNIAGT W037(B)	Decorative Drain Cover, "Kids and Swirls" Design 'B' w/stainless steel sump	$ -
OMNIAGT W037(C)	Decorative Drain Cover, "Kids" Design 'C' w/stainless steel sump	$ 2,000.00
OMNIAGT W037(D)	Decorative Drain Cover, "Happy Face" Design 'D' w/stainless steel sump	$ 2,000.00
OMNIAGT W037(E)	Decorative Drain Cover, "Radial Arrows" Design 'E' w/stainless steel sump	$ 2,000.00
OMNIAGT W037(F)	Decorative Drain Cover, "Fish Swimming In" Design 'F' w/stainless steel sump	$ 2,000.00
OMNIAGT W037(G)	Decorative Drain Cover, "Quadrant Lines" Design 'G' w/stainless steel sump	$ 2,000.00
OMNIAGT W037(H)	Decorative Drain Cover, "Radial Slots" Design 'H' w/stainless steel sump	$ 2,000.00
OMNIAGT W037(I)	Decorative Drain Cover, "Fish Swimming Out" Design 'I' w/stainless steel sump	$ 2,000.00
OMNIAGT W200	Plain Drain™ with 4" Slip Connection	$ 1,000.00
OMNIAGT W200-6	Plain Drain™ with 6" Slip Connection	$ 1,000.00
OMNIAGT WMM-600	Maintenance Minimizer™ Square Drain and Sediment Trap.	$ 4,500.00
OMNIAGT WMM-600R	Maintenance Minimizer™ Round Drain and Sediment Trap.	$ 4,500.00
OMNIAGT W117-11	Winterization Cover, Stainless Steel, for Cloud 9™, Daddy Long Legs™, Water Fan™, Water Wave™, Geyserino™, Water Crown™, and Water Lava™	$ 500.00

Water Odyssey 2024 OMNIA Contract Discount: 8%		
Part No.	**Description**	**MSRP***
OMNIAGT W117-13	Winterization Cover for Water Round™, Water Weave™, Drain Sump or other features utilizing the standard 13", flush mount Top Plate.	$ 500.00
OMNIAGT W117-7	Winterization Cover for Anywayspray™, Aqua Arch™, Baby Long Legs™, Bubbler™, Dandelion Dome™, Jet Way™, Popp Dropp™, Splash-O-Lator™, Water Sprout™, Water Flower™ or other features utilizing the standard 7", flush mount Top Plate.	$ 500.00
OMNIAGT W117-AB4	Winterization Cover Stainless Steel for 4” Anchor Base	$ 500.00
OMNIAGT DM-4000-08-BR-FM	4" Manifold 8 Ports Bronze Valves Floor Mount	$ 11,500.00
OMNIAGT DM-4000-08-BR-PM	4" Manifold 8 Ports Bronze Valves Floor/Panel Mount	$ 11,500.00
OMNIAGT DM-4000-08-BR-WM	4" Manifold 8 Ports Bronze Valves Wall Mount	$ 11,500.00
OMNIAGT DM-4000-08-PL-FM	4" Manifold 8 Ports Plastic Valves Floor Mount	$ 11,500.00
OMNIAGT DM-4000-08-PL-PM	4" Manifold 8 Ports Plastic Valves Floor/Panel Mount	$ 11,500.00
OMNIAGT DM-4000-08-PL-WM	4" Manifold 8 Ports Plastic Valves Wall Mount	$ 11,500.00
OMNIAGT DM-4000-12-BR-FM	4" Manifold 12 Ports Bronze Valves Floor Mount	$ 15,500.00
OMNIAGT DM-4000-12-BR-PM	4" Manifold 12 Ports Bronze Valves Floor/Panel Mount	$ 15,500.00
OMNIAGT DM-4000-12-BR-WM	4" Manifold 12 Ports Bronze Valves Wall Mount	$ 15,500.00
OMNIAGT DM-4000-12-PL-FM	4" Manifold 12 Ports Plastic Valves Floor Mount	$ 15,500.00
OMNIAGT DM-4000-12-PL-PM	4" Manifold 12 Ports Plastic Valves Floor/Panel Mount	$ 15,500.00
OMNIAGT DM-4000-12-PL-WM	4" Manifold 12 Ports Plastic Valves Wall Mount	$ 15,500.00
OMNIAGT DM-4000-16-BR-FM	4" Manifold 16 Ports Bronze Valves Floor Mount	$ 19,000.00
OMNIAGT DM-4000-16-BR-PM	4" Manifold 16 Ports Bronze Valves Floor/Panel Mount	$ 19,000.00
OMNIAGT DM-4000-16-BR-WM	4" Manifold 16 Ports Bronze Valves Wall Mount	$ 19,000.00
OMNIAGT DM-4000-16-PL-FM	4" Manifold 16 Ports Plastic Valves Floor Mount	$ 19,000.00
OMNIAGT DM-4000-16-PL-PM	4" Manifold 16 Ports Plastic Valves Floor/Panel Mount	$ 19,000.00
OMNIAGT DM-4000-16-PL-WM	4" Manifold 16 Ports Plastic Valves Wall Mount	$ 19,000.00

GameTime Certified Installer Services 2024 OMNIA Contract Rates				
Product Category	**Installation Cost as % of Equipment Commercial List Price[11]**			
	Total Commercial List Price of Equipment per Site			
	<$5,000	**<$10,000**	**<$15,000**	**>$15,000**
Play Equipment	46%	42%	38%	36%
GameTime Freestanding Events	50%	47%	42%	40%
Snug Early Childhood Play Equipment	Installation is not required			
PlayWorx GFRC ThemeScapes	46%	42%	38%	36%
Site Furnishings	47%	47%	42%	40%
Related Products	47%	47%	42%	40%
Grandstands & Bleachers	46%	42%	38%	36%
Shade Structures (see Note 8 below)	73%	68%	64%	60%
Shelters	$75.75 per man hour plus materials & equipment			
Spectrum Aquatics Water Products	N/A	58%	54%	50%
Fitness & Sports	66%	55%	45%	40%
Indoor Climbing Walls	62%	40%	37%	33%
NatureROCKS Climbing Boulders	$75.75 per man hour plus materials & equipment			
Independent Climbing Nets	46%	42%	38%	36%
Dog Parks	50%	42%	38%	36%
Drinking Fountains	60%; see Note 10 below			
Skate Parks	Design & installation estimate upon request			

Safety Surfacing	**Installation Cost per Square Feet of Safety Surfacing Area**			
	<2,000 sf	**<4,000 sf**	**<6,000 sf**	**>6,000 sf**
Engineered Wood Fiber	$0.72 sf	$0.69 sf	$0.67 sf	$0.64 sf
Shredded Rubber Loose Fill	$0.82 sf	$0.79 sf	$0.78 sf	$0.75 sf
Recycled Rubber Tile	$3.94 sf	$3.63 sf	$3.35 sf	$3.24 sf
Synthetic Turf	Installation included in material price			
Poured-In-Place & Bonded Rubber	Installation included in material price			

Services	
Play Area Design Services	No Charge for initial design
Ancillary Sitework Services	$75.75 per man hour plus materials & equipment
Playground Leveling & Grading Services	$1.40 per square foot
Signed & Sealed Engineering Drawings	$1,250.00 per set of drawings
Community Build Layout & Supervision	$765.00 per man day plus materials & equipment
Maintenance & Repairs	$75.75 per man hour plus materials & equipment
Removal & Disposal	$71.45 per man hour plus materials, equipment & fees
CPSI Playground Safety Audits/Inspections	See Playground Guardian Price List

GameTime Certified Installer Services 2024 OMNIA Contract Rates		
Sitework Services	**Price**	**Unit**
Trench drain ($/lf) with #57 stone surrounding a 4” perforated flexible pipe, all wrapped in geotextile fabric		
12” wide x 12” depth (assumes positive slope, maximum cut 12" depth)	$21.50	LF
12” wide x 12” Depth over 375 LF	$18.30	LF
12” wide x 18” Depth (assumes positive slope, maximum cut 12" depth)	$27.90	LF
12” wide x 18” Depth over 250 LF	$23.60	LF
Flexible 4” non-perforated outfall pipe ($/lf) – installed in standard trench without gravel bedding	$0.00	
and including animal barrier at outfall	$0.00	
Attached to 12” wide x 12” depth 4” perforated flexible pipe	$16.10	LF
Attached to 12” wide x 18” depth 4” perforated flexible pipe	$18.30	LF
Attached to 12” wide x 12” depth 4” perforated flexible pipe over 100 LF	$15.10	LF
Attached to 12” wide x 18” depth 4” perforated flexible pipe over 100 LF	$17.10	LF
Animal Barrier	$53.60	EA
Concrete sidewalk ($/sf) - 4” thick fiber reinforced concrete with 4” stone base	$10.80	SF
Concrete sidewalk ($/sf) - 4” thick fiber reinforced concrete with 4” stone base over 500 SF	$10.20	SF
(Sidewalks exclude earthwork cutting greater than 8” and includes spoils used as backfill (good access, no import of fill, no hauling of cut, no turned down edges, no ramping, etc.)	$0.00	
Stonedust walk ($/sf) – 6” crushed aggregate (also known as bluestone, etc.)	$6.40	SF
Stonedust walk ($/sf) – 6” crushed aggregate over 500 SF	$5.40	SF
(Walks exclude earthwork cutting greater than 8” (good access, no import of fill, no turned down edges, no ramping, etc.)	$0.00	
6”x 6” wood border ($/lf) – double stacked with chamfered edges	$14.00	LF
6”x 8” wood border ($/lf) – single layer with chamfered edges	$10.20	LF
6”x 8” wood border ($/lf) – double stacked with chamfered edges	$19.30	LF
4” wide slot drain ($/lf) – for drainage under poured-in-place rubber surfacing systems	$37 - $54 LF	
(Pricing varies depending on type of grate, quality & size of parts; excludes outfall)		
42” chain link black vinyl coated fencing ($/lf) and related components	Varies	
(pricing varies depending on the quantity of line and terminal posts; quoted per job)		
36” wide ($/ea) chain link black vinyl coated gate, and related fencing hardware	$805.00	EA
48” wide ($/ea) chain link black vinyl coated gate, and related fencing hardware	$860.00	EA

Installation Notes:	
1.0	*All equipment to be installed in accordance with specifications by GameTime factory-certified professional installers.*
2.0	*Equipment shall be installed within four (4) weeks of product delivery, unless requested by agency to be delayed.*
3.0	*Customer shall receive, unload and inspect goods upon arrival, noting any discrepancies on the Delivery Receipt, prior to written acceptance of the shipment unless other arrangements have been made.*
4.0	*Customer shall be responsible for providing a clear, level site and for coordinating the scheduling of all deliveries and installation.*
5.0	*Site should permit installation equipment access. Purchaser shall be responsible for unknown conditions such as buried utilities, tree stumps, bedrock or any concealed materials or conditions that may result in additional costs.*
6.0	*Equipment installation pricing excludes all site work and landscaping; removal of existing equipment; storage of goods prior to installation; and drainage provisions. Call for an estimate for site services.*
7.0	*Building Permits, if required, shall be charged at the provider's cost.*
8.0	*Due to size, soil conditions or code requirements, some shade structures may require the following special pricing per footing: SF1 $285.00; SF2 $390.00; SF3 $495.00; & SF4 $575.00.*
9.0	*If use of cranes and other heavy equipment is required, add $1,500.00 per day.*
10.0	*Customer shall provide and install water supply line to the Drinking Fountain.*
11.0	*For prevailing wages in New York, Los Angeles, Chicago, San Francisco, San Diego, and San Jose, add 6%.*
12.0	*Surfacing installation rates assume clear access for large trucks and storage within 50 ft. of playground.*
13.0	*Advance Bolt Template (ABT) for footer installations may be provided in advance for an additional charge of: $150.00*

PLAYGROUND GUARDIAN INSPECTION SERVICES 2024 OMNIA Contract Rates	
Service Type	**Contract Price**
Low Frequency Safety Inspection	$ 1,000.00
Playground Safety Audit	$ 1,500.00
ADA Playground Audit	$ 1,000.00
ASTM 1292 HIC/GMAX Impact Attenuation Surface Testing (TRIAX)	$ 2,500.00
Park Protector Playground Software Systems: (Inventory, Inspection, Work Orders and Maintenance Planning) Contract Pricing Based On Total Number of Jobsites:	
1 - 6 Locations	$ 1,500.00
6 - 15 Locations	$ 2,000.00
16 - 30 Locations	$ 2,500.00
30 - 50 Locations	$ 3,000.00
50 - 75 Locations	$ 3,500.00
75 - 100 Locations	$ 4,000.00
100 - 200 Locations	$ 5,000.00
200 - 299 Locations	$ 6,000.00
300 - + Locations	$ 7,000.00

General Notes:
**Inspections may have additional travel expense if less than 4 sites a day can be visited. Additional cost will be calculated using Government Service Administrations costs for travel/per diem (GSA.gov).*

CORE SERVICES 2024 OMNIA Contract Rates	
Service Type	**Contract Price**
CORE Annual Data Package 1-Analytics and custom data packages (call for package specifics)	$ 30,000.00
CORE Annual Data Package 2-Analytics and custom data packages (call for package specifics)	$ 50,000.00
CORE Annual Data Package 3-Analytics and custom data packages (call for package specifics)	$ 100,000.00
CORE Annual Data Package 4-Analytics and custom data packages (call for package specifics)	$ 150,000.00
* Services may have additional charges based on customer requests or other factors such as customer attendance headcount at trainings, travel costs and frequency, etc.	

Exhibit D.2



GAMETIME OMNIA CONTRACT 2017001134

2024 FREIGHT RATE SCHEDULE

Effective Date: December 1st, 2022

GameTime Division
PlayCore Wisconsin, Inc.
150 PlayCore Drive, SE
Fort Payne, Alabama 35967

Telephone: 800.235.2440
Facsimile: 256.845.9361
E-mail: info@gametime.com
Web Site: www.gametime.com

2024 GAMETIME OMNIA CONTRACT FREIGHT RATES - CLASS 70 - 175 (PER 100 LBS)

State	To Zip	Minimum	Less Than 500 lbs	500+ lbs	Over 1M lbs	2M - 5M lbs	5M-10M lbs	10M-20M lbs	Over 20M lbs	FARULE
AL	350	$ 321.69	$ 33.38	$ 33.38	$ 33.38	$ 23.58	$ 18.54	$ 17.23	$ 15.29	FGTCLS70
AL	350	$ 321.69	$ 33.38	$ 33.38	$ 33.38	$ 23.58	$ 18.54	$ 17.23	$ 15.29	FGTCLS175
AL	351	$ 321.69	$ 33.38	$ 33.38	$ 33.38	$ 23.58	$ 18.54	$ 17.23	$ 15.29	FGTCLS70
AL	351	$ 321.69	$ 33.38	$ 33.38	$ 33.38	$ 23.58	$ 18.54	$ 17.23	$ 15.29	FGTCLS175
AL	352	$ 321.69	$ 33.38	$ 33.38	$ 33.38	$ 23.58	$ 18.54	$ 17.23	$ 15.29	FGTCLS70
AL	352	$ 321.69	$ 33.38	$ 33.38	$ 33.38	$ 23.58	$ 18.54	$ 17.23	$ 15.29	FGTCLS175
AL	354	$ 321.69	$ 44.26	$ 44.26	$ 44.26	$ 31.10	$ 23.50	$ 21.99	$ 21.65	FGTCLS70
AL	354	$ 321.69	$ 44.26	$ 44.26	$ 44.26	$ 31.10	$ 23.50	$ 21.99	$ 21.65	FGTCLS175
AL	355	$ 321.69	$ 39.86	$ 39.86	$ 39.86	$ 27.99	$ 22.27	$ 20.64	$ 17.37	FGTCLS70
AL	355	$ 321.69	$ 39.86	$ 39.86	$ 39.86	$ 27.99	$ 22.27	$ 20.64	$ 17.37	FGTCLS175
AL	356	$ 321.69	$ 43.00	$ 43.00	$ 43.00	$ 30.02	$ 23.50	$ 22.34	$ 19.86	FGTCLS70
AL	356	$ 321.69	$ 43.00	$ 43.00	$ 43.00	$ 30.02	$ 23.50	$ 22.34	$ 19.86	FGTCLS175
AL	357	$ 321.69	$ 43.69	$ 43.69	$ 43.69	$ 30.60	$ 22.74	$ 21.64	$ 20.54	FGTCLS70
AL	357	$ 321.69	$ 43.69	$ 43.69	$ 43.69	$ 30.60	$ 22.74	$ 21.64	$ 20.54	FGTCLS175
AL	358	$ 321.69	$ 43.69	$ 43.69	$ 43.69	$ 30.60	$ 22.74	$ 21.64	$ 20.54	FGTCLS70
AL	358	$ 321.69	$ 43.69	$ 43.69	$ 43.69	$ 30.60	$ 22.74	$ 21.64	$ 20.54	FGTCLS175
AL	359	$ 321.69	$ 27.22	$ 27.22	$ 27.22	$ 18.76	$ 14.40	$ 13.67	$ 12.64	FGTCLS70
AL	359	$ 321.69	$ 27.22	$ 27.22	$ 27.22	$ 18.76	$ 14.40	$ 13.67	$ 12.64	FGTCLS175
AL	360	$ 375.40	$ 45.91	$ 45.91	$ 45.91	$ 32.47	$ 25.71	$ 24.29	$ 20.52	FGTCLS70
AL	360	$ 375.40	$ 45.91	$ 45.91	$ 45.91	$ 32.47	$ 25.71	$ 24.29	$ 20.52	FGTCLS175
AL	361	$ 375.40	$ 45.91	$ 45.91	$ 45.91	$ 32.47	$ 25.71	$ 24.29	$ 20.52	FGTCLS70
AL	361	$ 375.40	$ 45.91	$ 45.91	$ 45.91	$ 32.47	$ 25.71	$ 24.29	$ 20.52	FGTCLS175
AL	362	$ 375.40	$ 29.64	$ 29.64	$ 29.64	$ 21.27	$ 15.16	$ 14.58	$ 14.27	FGTCLS70
AL	362	$ 375.40	$ 29.64	$ 29.64	$ 29.64	$ 21.27	$ 15.16	$ 14.58	$ 14.27	FGTCLS175
AL	363	$ 375.40	$ 61.40	$ 61.40	$ 61.40	$ 45.07	$ 33.29	$ 31.45	$ 31.11	FGTCLS70
AL	363	$ 375.40	$ 61.40	$ 61.40	$ 61.40	$ 45.07	$ 33.29	$ 31.45	$ 31.11	FGTCLS175
AL	364	$ 375.40	$ 61.40	$ 61.40	$ 61.40	$ 45.07	$ 33.29	$ 31.45	$ 31.11	FGTCLS70
AL	364	$ 375.40	$ 61.40	$ 61.40	$ 61.40	$ 45.07	$ 33.29	$ 31.45	$ 31.11	FGTCLS175
AL	365	$ 375.40	$ 78.70	$ 78.70	$ 78.70	$ 57.79	$ 42.65	$ 40.46	$ 34.26	FGTCLS70
AL	365	$ 375.40	$ 78.70	$ 78.70	$ 78.70	$ 57.79	$ 42.65	$ 40.46	$ 34.26	FGTCLS175
AL	366	$ 375.40	$ 78.70	$ 78.70	$ 78.70	$ 57.79	$ 42.65	$ 40.46	$ 34.26	FGTCLS70
AL	366	$ 375.40	$ 78.70	$ 78.70	$ 78.70	$ 57.79	$ 42.65	$ 40.46	$ 34.26	FGTCLS175
AL	367	$ 375.40	$ 49.75	$ 49.75	$ 49.75	$ 35.33	$ 26.41	$ 24.80	$ 24.08	FGTCLS70
AL	367	$ 375.40	$ 49.75	$ 49.75	$ 49.75	$ 35.33	$ 26.41	$ 24.80	$ 24.08	FGTCLS175
AL	368	$ 375.40	$ 45.91	$ 45.91	$ 45.91	$ 32.47	$ 25.71	$ 24.29	$ 20.52	FGTCLS70
AL	368	$ 375.40	$ 45.91	$ 45.91	$ 45.91	$ 32.47	$ 25.71	$ 24.29	$ 20.52	FGTCLS175
AL	369	$ 375.40	$ 78.70	$ 78.70	$ 78.70	$ 57.79	$ 42.65	$ 40.46	$ 34.26	FGTCLS70
AL	369	$ 375.40	$ 78.70	$ 78.70	$ 78.70	$ 57.79	$ 42.65	$ 40.46	$ 34.26	FGTCLS175
AR	716	$ 288.44	$ 244.29	$ 244.29	$ 72.98	$ 58.42	$ 45.57	$ 39.93	$ 37.11	FGTCLS70
AR	716	$ 288.44	$ 244.29	$ 244.29	$ 173.77	$ 139.25	$ 108.52	$ 85.63	$ 79.60	FGTCLS175
AR	717	$ 292.00	$ 257.87	$ 257.87	$ 77.70	$ 62.39	$ 48.63	$ 42.78	$ 39.86	FGTCLS70
AR	717	$ 292.00	$ 257.87	$ 257.87	$ 185.02	$ 148.66	$ 115.89	$ 91.91	$ 85.45	FGTCLS175
AR	718	$ 295.02	$ 271.51	$ 271.51	$ 82.15	$ 66.24	$ 51.80	$ 45.92	$ 42.66	FGTCLS70
AR	718	$ 295.02	$ 271.51	$ 271.51	$ 195.60	$ 157.93	$ 123.38	$ 98.57	$ 91.59	FGTCLS175
AR	719	$ 289.35	$ 253.39	$ 253.39	$ 76.14	$ 61.05	$ 47.61	$ 41.81	$ 38.92	FGTCLS70
AR	719	$ 289.35	$ 253.39	$ 253.39	$ 181.37	$ 145.46	$ 113.55	$ 89.72	$ 83.50	FGTCLS175
AR	720	$ 280.81	$ 246.11	$ 246.11	$ 73.95	$ 59.23	$ 46.29	$ 40.50	$ 37.65	FGTCLS70
AR	720	$ 280.81	$ 246.11	$ 246.11	$ 176.10	$ 141.18	$ 110.28	$ 86.96	$ 80.93	FGTCLS175
AR	721	$ 279.92	$ 237.17	$ 237.17	$ 70.83	$ 56.75	$ 44.26	$ 38.58	$ 35.93	FGTCLS70

2024 GAMETIME OMNIA CONTRACT FREIGHT RATES - CLASS 70 - 175 (PER 100 LBS)

State	To Zip	Minimum	Less Than 500 lbs	500+ lbs	Over 1M lbs	2M - 5M lbs	5M-10M lbs	10M-20M lbs	Over 20M lbs	FARULE
AR	721	$ 279.92	$ 237.17	$ 237.17	$ 168.79	$ 135.18	$ 105.38	$ 82.84	$ 77.06	FGTCLS175
AR	722	$ 279.92	$ 237.17	$ 237.17	$ 70.83	$ 56.75	$ 44.26	$ 38.58	$ 35.93	FGTCLS70
AR	722	$ 279.92	$ 237.17	$ 237.17	$ 168.79	$ 135.18	$ 105.38	$ 82.84	$ 77.06	FGTCLS175
AR	723	$ 287.25	$ 230.78	$ 230.78	$ 68.41	$ 54.49	$ 42.39	$ 36.88	$ 34.28	FGTCLS70
AR	723	$ 287.25	$ 230.78	$ 230.78	$ 163.01	$ 129.82	$ 101.21	$ 79.11	$ 73.62	FGTCLS175
AR	724	$ 287.25	$ 230.78	$ 230.78	$ 68.41	$ 54.49	$ 42.39	$ 36.88	$ 34.28	FGTCLS70
AR	724	$ 287.25	$ 230.78	$ 230.78	$ 163.01	$ 129.82	$ 101.21	$ 79.11	$ 73.62	FGTCLS175
AR	725	$ 289.35	$ 249.02	$ 249.02	$ 74.60	$ 59.71	$ 46.61	$ 40.86	$ 38.02	FGTCLS70
AR	725	$ 289.35	$ 249.02	$ 249.02	$ 177.66	$ 142.30	$ 111.04	$ 87.66	$ 81.50	FGTCLS175
AR	726	$ 302.02	$ 289.81	$ 289.81	$ 88.20	$ 71.52	$ 55.98	$ 50.07	$ 46.54	FGTCLS70
AR	726	$ 302.02	$ 289.81	$ 289.81	$ 210.11	$ 170.42	$ 133.40	$ 107.45	$ 99.95	FGTCLS175
AR	727	$ 305.43	$ 285.66	$ 285.66	$ 86.66	$ 70.17	$ 54.90	$ 48.80	$ 45.39	FGTCLS70
AR	727	$ 305.43	$ 285.66	$ 285.66	$ 206.46	$ 167.25	$ 130.64	$ 104.75	$ 97.43	FGTCLS175
AR	728	$ 294.09	$ 262.48	$ 262.48	$ 79.01	$ 63.63	$ 49.69	$ 43.95	$ 40.87	FGTCLS70
AR	728	$ 294.09	$ 262.48	$ 262.48	$ 188.25	$ 151.65	$ 118.43	$ 94.35	$ 87.80	FGTCLS175
AR	729	$ 301.71	$ 278.72	$ 278.72	$ 84.39	$ 68.30	$ 53.28	$ 47.43	$ 44.08	FGTCLS70
AR	729	$ 301.71	$ 278.72	$ 278.72	$ 201.02	$ 162.74	$ 126.90	$ 101.83	$ 94.69	FGTCLS175
AR	72101	$ 290.88	$ 261.65	$ 261.65	$ 78.32	$ 63.39	$ 49.69	$ 43.50	$ 39.75	FGTCLS70
AR	72101	$ 290.88	$ 261.65	$ 261.65	$ 186.58	$ 150.96	$ 118.43	$ 93.38	$ 85.26	FGTCLS175
AR	72102	$ 290.88	$ 261.65	$ 261.65	$ 78.32	$ 63.39	$ 49.69	$ 43.50	$ 39.75	FGTCLS70
AR	72102	$ 290.88	$ 261.65	$ 261.65	$ 186.58	$ 150.96	$ 118.43	$ 93.38	$ 85.26	FGTCLS175
AR	72103	$ 290.88	$ 261.65	$ 261.65	$ 78.32	$ 63.39	$ 49.69	$ 43.50	$ 39.75	FGTCLS70
AR	72103	$ 290.88	$ 261.65	$ 261.65	$ 186.58	$ 150.96	$ 118.43	$ 93.38	$ 85.26	FGTCLS175
AR	72104	$ 290.88	$ 261.65	$ 261.65	$ 78.32	$ 63.39	$ 49.69	$ 43.50	$ 39.75	FGTCLS70
AR	72104	$ 290.88	$ 261.65	$ 261.65	$ 186.58	$ 150.96	$ 118.43	$ 93.38	$ 85.26	FGTCLS175
AR	72105	$ 290.88	$ 261.65	$ 261.65	$ 78.32	$ 63.39	$ 49.69	$ 43.50	$ 39.75	FGTCLS70
AR	72105	$ 290.88	$ 261.65	$ 261.65	$ 186.58	$ 150.96	$ 118.43	$ 93.38	$ 85.26	FGTCLS175
AR	72106	$ 290.88	$ 261.65	$ 261.65	$ 78.32	$ 63.39	$ 49.69	$ 43.50	$ 39.75	FGTCLS70
AR	72106	$ 290.88	$ 261.65	$ 261.65	$ 186.58	$ 150.96	$ 118.43	$ 93.38	$ 85.26	FGTCLS175
AR	72107	$ 290.88	$ 261.65	$ 261.65	$ 78.32	$ 63.39	$ 49.69	$ 43.50	$ 39.75	FGTCLS70
AR	72107	$ 290.88	$ 261.65	$ 261.65	$ 186.58	$ 150.96	$ 118.43	$ 93.38	$ 85.26	FGTCLS175
AR	72108	$ 290.88	$ 261.65	$ 261.65	$ 78.32	$ 63.39	$ 49.69	$ 43.50	$ 39.75	FGTCLS70
AR	72108	$ 290.88	$ 261.65	$ 261.65	$ 186.58	$ 150.96	$ 118.43	$ 93.38	$ 85.26	FGTCLS175
AR	72109	$ 290.88	$ 261.65	$ 261.65	$ 78.32	$ 63.39	$ 49.69	$ 43.50	$ 39.75	FGTCLS70
AR	72109	$ 290.88	$ 261.65	$ 261.65	$ 186.58	$ 150.96	$ 118.43	$ 93.38	$ 85.26	FGTCLS175
AR	72110	$ 290.88	$ 261.65	$ 261.65	$ 78.32	$ 63.39	$ 49.69	$ 43.50	$ 39.75	FGTCLS70
AR	72110	$ 290.88	$ 261.65	$ 261.65	$ 186.58	$ 150.96	$ 118.43	$ 93.38	$ 85.26	FGTCLS175
AR	72111	$ 290.88	$ 261.65	$ 261.65	$ 78.32	$ 63.39	$ 49.69	$ 43.50	$ 39.75	FGTCLS70
AR	72111	$ 290.88	$ 261.65	$ 261.65	$ 186.58	$ 150.96	$ 118.43	$ 93.38	$ 85.26	FGTCLS175
AR	72112	$ 290.88	$ 261.65	$ 261.65	$ 78.32	$ 63.39	$ 49.69	$ 43.50	$ 39.75	FGTCLS70
AR	72112	$ 290.88	$ 261.65	$ 261.65	$ 186.58	$ 150.96	$ 118.43	$ 93.38	$ 85.26	FGTCLS175
AR	72121	$ 290.88	$ 261.65	$ 261.65	$ 78.32	$ 63.39	$ 49.69	$ 43.50	$ 39.75	FGTCLS70
AR	72121	$ 290.88	$ 261.65	$ 261.65	$ 186.58	$ 150.96	$ 118.43	$ 93.38	$ 85.26	FGTCLS175
AR	72122	$ 290.88	$ 261.65	$ 261.65	$ 78.32	$ 63.39	$ 49.69	$ 43.50	$ 39.75	FGTCLS70
AR	72122	$ 290.88	$ 261.65	$ 261.65	$ 186.58	$ 150.96	$ 118.43	$ 93.38	$ 85.26	FGTCLS175
AR	72123	$ 290.88	$ 261.65	$ 261.65	$ 78.32	$ 63.39	$ 49.69	$ 43.50	$ 39.75	FGTCLS70
AR	72123	$ 290.88	$ 261.65	$ 261.65	$ 186.58	$ 150.96	$ 118.43	$ 93.38	$ 85.26	FGTCLS175
AR	72124	$ 290.88	$ 261.65	$ 261.65	$ 78.32	$ 63.39	$ 49.69	$ 43.50	$ 39.75	FGTCLS70
AR	72124	$ 290.88	$ 261.65	$ 261.65	$ 186.58	$ 150.96	$ 118.43	$ 93.38	$ 85.26	FGTCLS175

2024 GAMETIME OMNIA CONTRACT FREIGHT RATES - CLASS 70 - 175 (PER 100 LBS)

State	To Zip	Minimum	Less Than 500 lbs	500+ lbs	Over 1M lbs	2M - 5M lbs	5M-10M lbs	10M-20M lbs	Over 20M lbs	FARULE
AR	72125	$ 290.88	$ 261.65	$ 261.65	$ 78.32	$ 63.39	$ 49.69	$ 43.50	$ 39.75	FGTCLS70
AR	72125	$ 290.88	$ 261.65	$ 261.65	$ 186.58	$ 150.96	$ 118.43	$ 93.38	$ 85.26	FGTCLS175
AR	72126	$ 290.88	$ 261.65	$ 261.65	$ 78.32	$ 63.39	$ 49.69	$ 43.50	$ 39.75	FGTCLS70
AR	72126	$ 290.88	$ 261.65	$ 261.65	$ 186.58	$ 150.96	$ 118.43	$ 93.38	$ 85.26	FGTCLS175
AR	72127	$ 290.88	$ 261.65	$ 261.65	$ 78.32	$ 63.39	$ 49.69	$ 43.50	$ 39.75	FGTCLS70
AR	72127	$ 290.88	$ 261.65	$ 261.65	$ 186.58	$ 150.96	$ 118.43	$ 93.38	$ 85.26	FGTCLS175
AR	72128	$ 290.88	$ 261.65	$ 261.65	$ 78.32	$ 63.39	$ 49.69	$ 43.50	$ 39.75	FGTCLS70
AR	72128	$ 290.88	$ 261.65	$ 261.65	$ 186.58	$ 150.96	$ 118.43	$ 93.38	$ 85.26	FGTCLS175
AR	72129	$ 290.88	$ 261.65	$ 261.65	$ 78.32	$ 63.39	$ 49.69	$ 43.50	$ 39.75	FGTCLS70
AR	72129	$ 290.88	$ 261.65	$ 261.65	$ 186.58	$ 150.96	$ 118.43	$ 93.38	$ 85.26	FGTCLS175
AR	72130	$ 290.88	$ 261.65	$ 261.65	$ 78.32	$ 63.39	$ 49.69	$ 43.50	$ 39.75	FGTCLS70
AR	72130	$ 290.88	$ 261.65	$ 261.65	$ 186.58	$ 150.96	$ 118.43	$ 93.38	$ 85.26	FGTCLS175
AR	72131	$ 290.88	$ 261.65	$ 261.65	$ 78.32	$ 63.39	$ 49.69	$ 43.50	$ 39.75	FGTCLS70
AR	72131	$ 290.88	$ 261.65	$ 261.65	$ 186.58	$ 150.96	$ 118.43	$ 93.38	$ 85.26	FGTCLS175
AR	72132	$ 290.88	$ 261.65	$ 261.65	$ 78.32	$ 63.39	$ 49.69	$ 43.50	$ 39.75	FGTCLS70
AR	72132	$ 290.88	$ 261.65	$ 261.65	$ 186.58	$ 150.96	$ 118.43	$ 93.38	$ 85.26	FGTCLS175
AR	72133	$ 290.88	$ 261.65	$ 261.65	$ 78.32	$ 63.39	$ 49.69	$ 43.50	$ 39.75	FGTCLS70
AR	72133	$ 290.88	$ 261.65	$ 261.65	$ 186.58	$ 150.96	$ 118.43	$ 93.38	$ 85.26	FGTCLS175
AR	72134	$ 290.88	$ 261.65	$ 261.65	$ 78.32	$ 63.39	$ 49.69	$ 43.50	$ 39.75	FGTCLS70
AR	72134	$ 290.88	$ 261.65	$ 261.65	$ 186.58	$ 150.96	$ 118.43	$ 93.38	$ 85.26	FGTCLS175
AR	72135	$ 290.88	$ 261.65	$ 261.65	$ 78.32	$ 63.39	$ 49.69	$ 43.50	$ 39.75	FGTCLS70
AR	72135	$ 290.88	$ 261.65	$ 261.65	$ 186.58	$ 150.96	$ 118.43	$ 93.38	$ 85.26	FGTCLS175
AR	72136	$ 290.88	$ 261.65	$ 261.65	$ 78.32	$ 63.39	$ 49.69	$ 43.50	$ 39.75	FGTCLS70
AR	72136	$ 290.88	$ 261.65	$ 261.65	$ 186.58	$ 150.96	$ 118.43	$ 93.38	$ 85.26	FGTCLS175
AR	72137	$ 290.88	$ 261.65	$ 261.65	$ 78.32	$ 63.39	$ 49.69	$ 43.50	$ 39.75	FGTCLS70
AR	72137	$ 290.88	$ 261.65	$ 261.65	$ 186.58	$ 150.96	$ 118.43	$ 93.38	$ 85.26	FGTCLS175
AR	72138	$ 290.88	$ 261.65	$ 261.65	$ 78.32	$ 63.39	$ 49.69	$ 43.50	$ 39.75	FGTCLS70
AR	72138	$ 290.88	$ 261.65	$ 261.65	$ 186.58	$ 150.96	$ 118.43	$ 93.38	$ 85.26	FGTCLS175
AR	72139	$ 290.88	$ 261.65	$ 261.65	$ 78.32	$ 63.39	$ 49.69	$ 43.50	$ 39.75	FGTCLS70
AR	72139	$ 290.88	$ 261.65	$ 261.65	$ 186.58	$ 150.96	$ 118.43	$ 93.38	$ 85.26	FGTCLS175
AR	72140	$ 290.88	$ 261.65	$ 261.65	$ 78.32	$ 63.39	$ 49.69	$ 43.50	$ 39.75	FGTCLS70
AR	72140	$ 290.88	$ 261.65	$ 261.65	$ 186.58	$ 150.96	$ 118.43	$ 93.38	$ 85.26	FGTCLS175
AR	72141	$ 290.88	$ 261.65	$ 261.65	$ 78.32	$ 63.39	$ 49.69	$ 43.50	$ 39.75	FGTCLS70
AR	72141	$ 290.88	$ 261.65	$ 261.65	$ 186.58	$ 150.96	$ 118.43	$ 93.38	$ 85.26	FGTCLS175
AR	72142	$ 290.88	$ 261.65	$ 261.65	$ 78.32	$ 63.39	$ 49.69	$ 43.50	$ 39.75	FGTCLS70
AR	72142	$ 290.88	$ 261.65	$ 261.65	$ 186.58	$ 150.96	$ 118.43	$ 93.38	$ 85.26	FGTCLS175
AR	72143	$ 290.88	$ 261.65	$ 261.65	$ 78.32	$ 63.39	$ 49.69	$ 43.50	$ 39.75	FGTCLS70
AR	72143	$ 290.88	$ 261.65	$ 261.65	$ 186.58	$ 150.96	$ 118.43	$ 93.38	$ 85.26	FGTCLS175
AR	72144	$ 290.88	$ 261.65	$ 261.65	$ 78.32	$ 63.39	$ 49.69	$ 43.50	$ 39.75	FGTCLS70
AR	72144	$ 290.88	$ 261.65	$ 261.65	$ 186.58	$ 150.96	$ 118.43	$ 93.38	$ 85.26	FGTCLS175
AR	72145	$ 290.88	$ 261.65	$ 261.65	$ 78.32	$ 63.39	$ 49.69	$ 43.50	$ 39.75	FGTCLS70
AR	72145	$ 290.88	$ 261.65	$ 261.65	$ 186.58	$ 150.96	$ 118.43	$ 93.38	$ 85.26	FGTCLS175
AR	72146	$ 290.88	$ 261.65	$ 261.65	$ 78.32	$ 63.39	$ 49.69	$ 43.50	$ 39.75	FGTCLS70
AR	72146	$ 290.88	$ 261.65	$ 261.65	$ 186.58	$ 150.96	$ 118.43	$ 93.38	$ 85.26	FGTCLS175
AR	72147	$ 290.88	$ 261.65	$ 261.65	$ 78.32	$ 63.39	$ 49.69	$ 43.50	$ 39.75	FGTCLS70
AR	72147	$ 290.88	$ 261.65	$ 261.65	$ 186.58	$ 150.96	$ 118.43	$ 93.38	$ 85.26	FGTCLS175
AR	72148	$ 290.88	$ 261.65	$ 261.65	$ 78.32	$ 63.39	$ 49.69	$ 43.50	$ 39.75	FGTCLS70
AR	72148	$ 290.88	$ 261.65	$ 261.65	$ 186.58	$ 150.96	$ 118.43	$ 93.38	$ 85.26	FGTCLS175
AR	72149	$ 290.88	$ 261.65	$ 261.65	$ 78.32	$ 63.39	$ 49.69	$ 43.50	$ 39.75	FGTCLS70

2024 GAMETIME OMNIA CONTRACT FREIGHT RATES - CLASS 70 - 175 (PER 100 LBS)

State	To Zip	Minimum	Less Than 500 lbs	500+ lbs	Over 1M lbs	2M - 5M lbs	5M-10M lbs	10M-20M lbs	Over 20M lbs	FARULE
AR	72149	$ 290.88	$ 261.65	$ 261.65	$ 186.58	$ 150.96	$ 118.43	$ 93.38	$ 85.26	FGTCLS175
AR	72150	$ 290.88	$ 261.65	$ 261.65	$ 78.32	$ 63.39	$ 49.69	$ 43.50	$ 39.75	FGTCLS70
AR	72150	$ 290.88	$ 261.65	$ 261.65	$ 186.58	$ 150.96	$ 118.43	$ 93.38	$ 85.26	FGTCLS175
AR	72151	$ 290.88	$ 261.65	$ 261.65	$ 78.32	$ 63.39	$ 49.69	$ 43.50	$ 39.75	FGTCLS70
AR	72151	$ 290.88	$ 261.65	$ 261.65	$ 186.58	$ 150.96	$ 118.43	$ 93.38	$ 85.26	FGTCLS175
AR	72152	$ 290.88	$ 261.65	$ 261.65	$ 78.32	$ 63.39	$ 49.69	$ 43.50	$ 39.75	FGTCLS70
AR	72152	$ 290.88	$ 261.65	$ 261.65	$ 186.58	$ 150.96	$ 118.43	$ 93.38	$ 85.26	FGTCLS175
AR	72153	$ 290.88	$ 261.65	$ 261.65	$ 78.32	$ 63.39	$ 49.69	$ 43.50	$ 39.75	FGTCLS70
AR	72153	$ 290.88	$ 261.65	$ 261.65	$ 186.58	$ 150.96	$ 118.43	$ 93.38	$ 85.26	FGTCLS175
AR	72154	$ 290.88	$ 261.65	$ 261.65	$ 78.32	$ 63.39	$ 49.69	$ 43.50	$ 39.75	FGTCLS70
AR	72154	$ 290.88	$ 261.65	$ 261.65	$ 186.58	$ 150.96	$ 118.43	$ 93.38	$ 85.26	FGTCLS175
AR	72155	$ 290.88	$ 261.65	$ 261.65	$ 78.32	$ 63.39	$ 49.69	$ 43.50	$ 39.75	FGTCLS70
AR	72155	$ 290.88	$ 261.65	$ 261.65	$ 186.58	$ 150.96	$ 118.43	$ 93.38	$ 85.26	FGTCLS175
AR	72156	$ 290.88	$ 261.65	$ 261.65	$ 78.32	$ 63.39	$ 49.69	$ 43.50	$ 39.75	FGTCLS70
AR	72156	$ 290.88	$ 261.65	$ 261.65	$ 186.58	$ 150.96	$ 118.43	$ 93.38	$ 85.26	FGTCLS175
AR	72157	$ 290.88	$ 261.65	$ 261.65	$ 78.32	$ 63.39	$ 49.69	$ 43.50	$ 39.75	FGTCLS70
AR	72157	$ 290.88	$ 261.65	$ 261.65	$ 186.58	$ 150.96	$ 118.43	$ 93.38	$ 85.26	FGTCLS175
AR	72158	$ 290.88	$ 261.65	$ 261.65	$ 78.32	$ 63.39	$ 49.69	$ 43.50	$ 39.75	FGTCLS70
AR	72158	$ 290.88	$ 261.65	$ 261.65	$ 186.58	$ 150.96	$ 118.43	$ 93.38	$ 85.26	FGTCLS175
AR	72159	$ 290.88	$ 261.65	$ 261.65	$ 78.32	$ 63.39	$ 49.69	$ 43.50	$ 39.75	FGTCLS70
AR	72159	$ 290.88	$ 261.65	$ 261.65	$ 186.58	$ 150.96	$ 118.43	$ 93.38	$ 85.26	FGTCLS175
AR	72160	$ 290.88	$ 261.65	$ 261.65	$ 78.32	$ 63.39	$ 49.69	$ 43.50	$ 39.75	FGTCLS70
AR	72160	$ 290.88	$ 261.65	$ 261.65	$ 186.58	$ 150.96	$ 118.43	$ 93.38	$ 85.26	FGTCLS175
AR	72161	$ 290.88	$ 261.65	$ 261.65	$ 78.32	$ 63.39	$ 49.69	$ 43.50	$ 39.75	FGTCLS70
AR	72161	$ 290.88	$ 261.65	$ 261.65	$ 186.58	$ 150.96	$ 118.43	$ 93.38	$ 85.26	FGTCLS175
AR	72162	$ 290.88	$ 261.65	$ 261.65	$ 78.32	$ 63.39	$ 49.69	$ 43.50	$ 39.75	FGTCLS70
AR	72162	$ 290.88	$ 261.65	$ 261.65	$ 186.58	$ 150.96	$ 118.43	$ 93.38	$ 85.26	FGTCLS175
AR	72163	$ 290.88	$ 261.65	$ 261.65	$ 78.32	$ 63.39	$ 49.69	$ 43.50	$ 39.75	FGTCLS70
AR	72163	$ 290.88	$ 261.65	$ 261.65	$ 186.58	$ 150.96	$ 118.43	$ 93.38	$ 85.26	FGTCLS175
AR	72164	$ 290.88	$ 261.65	$ 261.65	$ 78.32	$ 63.39	$ 49.69	$ 43.50	$ 39.75	FGTCLS70
AR	72164	$ 290.88	$ 261.65	$ 261.65	$ 186.58	$ 150.96	$ 118.43	$ 93.38	$ 85.26	FGTCLS175
AR	72165	$ 290.88	$ 261.65	$ 261.65	$ 78.32	$ 63.39	$ 49.69	$ 43.50	$ 39.75	FGTCLS70
AR	72165	$ 290.88	$ 261.65	$ 261.65	$ 186.58	$ 150.96	$ 118.43	$ 93.38	$ 85.26	FGTCLS175
AR	72166	$ 290.88	$ 261.65	$ 261.65	$ 78.32	$ 63.39	$ 49.69	$ 43.50	$ 39.75	FGTCLS70
AR	72166	$ 290.88	$ 261.65	$ 261.65	$ 186.58	$ 150.96	$ 118.43	$ 93.38	$ 85.26	FGTCLS175
AR	72167	$ 290.88	$ 261.65	$ 261.65	$ 78.32	$ 63.39	$ 49.69	$ 43.50	$ 39.75	FGTCLS70
AR	72167	$ 290.88	$ 261.65	$ 261.65	$ 186.58	$ 150.96	$ 118.43	$ 93.38	$ 85.26	FGTCLS175
AR	72168	$ 290.88	$ 261.65	$ 261.65	$ 78.32	$ 63.39	$ 49.69	$ 43.50	$ 39.75	FGTCLS70
AR	72168	$ 290.88	$ 261.65	$ 261.65	$ 186.58	$ 150.96	$ 118.43	$ 93.38	$ 85.26	FGTCLS175
AR	72169	$ 290.88	$ 261.65	$ 261.65	$ 78.32	$ 63.39	$ 49.69	$ 43.50	$ 39.75	FGTCLS70
AR	72169	$ 290.88	$ 261.65	$ 261.65	$ 186.58	$ 150.96	$ 118.43	$ 93.38	$ 85.26	FGTCLS175
AR	72170	$ 290.88	$ 261.65	$ 261.65	$ 78.32	$ 63.39	$ 49.69	$ 43.50	$ 39.75	FGTCLS70
AR	72170	$ 290.88	$ 261.65	$ 261.65	$ 186.58	$ 150.96	$ 118.43	$ 93.38	$ 85.26	FGTCLS175
AR	72171	$ 290.88	$ 261.65	$ 261.65	$ 78.32	$ 63.39	$ 49.69	$ 43.50	$ 39.75	FGTCLS70
AR	72171	$ 290.88	$ 261.65	$ 261.65	$ 186.58	$ 150.96	$ 118.43	$ 93.38	$ 85.26	FGTCLS175
AR	72172	$ 290.88	$ 261.65	$ 261.65	$ 78.32	$ 63.39	$ 49.69	$ 43.50	$ 39.75	FGTCLS70
AR	72172	$ 290.88	$ 261.65	$ 261.65	$ 186.58	$ 150.96	$ 118.43	$ 93.38	$ 85.26	FGTCLS175
AR	72173	$ 290.88	$ 261.65	$ 261.65	$ 78.32	$ 63.39	$ 49.69	$ 43.50	$ 39.75	FGTCLS70
AR	72173	$ 290.88	$ 261.65	$ 261.65	$ 186.58	$ 150.96	$ 118.43	$ 93.38	$ 85.26	FGTCLS175

2024 GAMETIME OMNIA CONTRACT FREIGHT RATES - CLASS 70 - 175 (PER 100 LBS)

State	To Zip	Minimum	Less Than 500 lbs	500+ lbs	Over 1M lbs	2M - 5M lbs	5M-10M lbs	10M-20M lbs	Over 20M lbs	FARULE
AR	72174	$ 290.88	$ 261.65	$ 261.65	$ 78.32	$ 63.39	$ 49.69	$ 43.50	$ 39.75	FGTCLS70
AR	72174	$ 290.88	$ 261.65	$ 261.65	$ 186.58	$ 150.96	$ 118.43	$ 93.38	$ 85.26	FGTCLS175
AR	72175	$ 290.88	$ 261.65	$ 261.65	$ 78.32	$ 63.39	$ 49.69	$ 43.50	$ 39.75	FGTCLS70
AR	72175	$ 290.88	$ 261.65	$ 261.65	$ 186.58	$ 150.96	$ 118.43	$ 93.38	$ 85.26	FGTCLS175
AR	72176	$ 290.88	$ 261.65	$ 261.65	$ 78.32	$ 63.39	$ 49.69	$ 43.50	$ 39.75	FGTCLS70
AR	72176	$ 290.88	$ 261.65	$ 261.65	$ 186.58	$ 150.96	$ 118.43	$ 93.38	$ 85.26	FGTCLS175
AR	72177	$ 290.88	$ 261.65	$ 261.65	$ 78.32	$ 63.39	$ 49.69	$ 43.50	$ 39.75	FGTCLS70
AR	72177	$ 290.88	$ 261.65	$ 261.65	$ 186.58	$ 150.96	$ 118.43	$ 93.38	$ 85.26	FGTCLS175
AR	72178	$ 290.88	$ 261.65	$ 261.65	$ 78.32	$ 63.39	$ 49.69	$ 43.50	$ 39.75	FGTCLS70
AR	72178	$ 290.88	$ 261.65	$ 261.65	$ 186.58	$ 150.96	$ 118.43	$ 93.38	$ 85.26	FGTCLS175
AR	72179	$ 290.88	$ 261.65	$ 261.65	$ 78.32	$ 63.39	$ 49.69	$ 43.50	$ 39.75	FGTCLS70
AR	72179	$ 290.88	$ 261.65	$ 261.65	$ 186.58	$ 150.96	$ 118.43	$ 93.38	$ 85.26	FGTCLS175
AR	72180	$ 290.88	$ 261.65	$ 261.65	$ 78.32	$ 63.39	$ 49.69	$ 43.50	$ 39.75	FGTCLS70
AR	72180	$ 290.88	$ 261.65	$ 261.65	$ 186.58	$ 150.96	$ 118.43	$ 93.38	$ 85.26	FGTCLS175
AR	72181	$ 290.88	$ 261.65	$ 261.65	$ 78.32	$ 63.39	$ 49.69	$ 43.50	$ 39.75	FGTCLS70
AR	72181	$ 290.88	$ 261.65	$ 261.65	$ 186.58	$ 150.96	$ 118.43	$ 93.38	$ 85.26	FGTCLS175
AR	72182	$ 290.88	$ 261.65	$ 261.65	$ 78.32	$ 63.39	$ 49.69	$ 43.50	$ 39.75	FGTCLS70
AR	72182	$ 290.88	$ 261.65	$ 261.65	$ 186.58	$ 150.96	$ 118.43	$ 93.38	$ 85.26	FGTCLS175
AR	72183	$ 290.88	$ 261.65	$ 261.65	$ 78.32	$ 63.39	$ 49.69	$ 43.50	$ 39.75	FGTCLS70
AR	72183	$ 290.88	$ 261.65	$ 261.65	$ 186.58	$ 150.96	$ 118.43	$ 93.38	$ 85.26	FGTCLS175
AR	72184	$ 290.88	$ 261.65	$ 261.65	$ 78.32	$ 63.39	$ 49.69	$ 43.50	$ 39.75	FGTCLS70
AR	72184	$ 290.88	$ 261.65	$ 261.65	$ 186.58	$ 150.96	$ 118.43	$ 93.38	$ 85.26	FGTCLS175
AR	72185	$ 290.88	$ 261.65	$ 261.65	$ 78.32	$ 63.39	$ 49.69	$ 43.50	$ 39.75	FGTCLS70
AR	72185	$ 290.88	$ 261.65	$ 261.65	$ 186.58	$ 150.96	$ 118.43	$ 93.38	$ 85.26	FGTCLS175
AR	72186	$ 290.88	$ 261.65	$ 261.65	$ 78.32	$ 63.39	$ 49.69	$ 43.50	$ 39.75	FGTCLS70
AR	72186	$ 290.88	$ 261.65	$ 261.65	$ 186.58	$ 150.96	$ 118.43	$ 93.38	$ 85.26	FGTCLS175
AR	72187	$ 290.88	$ 261.65	$ 261.65	$ 78.32	$ 63.39	$ 49.69	$ 43.50	$ 39.75	FGTCLS70
AR	72187	$ 290.88	$ 261.65	$ 261.65	$ 186.58	$ 150.96	$ 118.43	$ 93.38	$ 85.26	FGTCLS175
AR	72188	$ 290.88	$ 261.65	$ 261.65	$ 78.32	$ 63.39	$ 49.69	$ 43.50	$ 39.75	FGTCLS70
AR	72188	$ 290.88	$ 261.65	$ 261.65	$ 186.58	$ 150.96	$ 118.43	$ 93.38	$ 85.26	FGTCLS175
AR	72189	$ 290.88	$ 261.65	$ 261.65	$ 78.32	$ 63.39	$ 49.69	$ 43.50	$ 39.75	FGTCLS70
AR	72189	$ 290.88	$ 261.65	$ 261.65	$ 186.58	$ 150.96	$ 118.43	$ 93.38	$ 85.26	FGTCLS175
AR	72190	$ 290.88	$ 261.65	$ 261.65	$ 78.32	$ 63.39	$ 49.69	$ 43.50	$ 39.75	FGTCLS70
AR	72190	$ 290.88	$ 261.65	$ 261.65	$ 186.58	$ 150.96	$ 118.43	$ 93.38	$ 85.26	FGTCLS175
AR	72191	$ 290.88	$ 261.65	$ 261.65	$ 78.32	$ 63.39	$ 49.69	$ 43.50	$ 39.75	FGTCLS70
AR	72191	$ 290.88	$ 261.65	$ 261.65	$ 186.58	$ 150.96	$ 118.43	$ 93.38	$ 85.26	FGTCLS175
AR	72192	$ 290.88	$ 261.65	$ 261.65	$ 78.32	$ 63.39	$ 49.69	$ 43.50	$ 39.75	FGTCLS70
AR	72192	$ 290.88	$ 261.65	$ 261.65	$ 186.58	$ 150.96	$ 118.43	$ 93.38	$ 85.26	FGTCLS175
AR	72193	$ 290.88	$ 261.65	$ 261.65	$ 78.32	$ 63.39	$ 49.69	$ 43.50	$ 39.75	FGTCLS70
AR	72193	$ 290.88	$ 261.65	$ 261.65	$ 186.58	$ 150.96	$ 118.43	$ 93.38	$ 85.26	FGTCLS175
AR	72194	$ 290.88	$ 261.65	$ 261.65	$ 78.32	$ 63.39	$ 49.69	$ 43.50	$ 39.75	FGTCLS70
AR	72194	$ 290.88	$ 261.65	$ 261.65	$ 186.58	$ 150.96	$ 118.43	$ 93.38	$ 85.26	FGTCLS175
AR	72195	$ 290.88	$ 261.65	$ 261.65	$ 78.32	$ 63.39	$ 49.69	$ 43.50	$ 39.75	FGTCLS70
AR	72195	$ 290.88	$ 261.65	$ 261.65	$ 186.58	$ 150.96	$ 118.43	$ 93.38	$ 85.26	FGTCLS175
AR	72196	$ 290.88	$ 261.65	$ 261.65	$ 78.32	$ 63.39	$ 49.69	$ 43.50	$ 39.75	FGTCLS70
AR	72196	$ 290.88	$ 261.65	$ 261.65	$ 186.58	$ 150.96	$ 118.43	$ 93.38	$ 85.26	FGTCLS175
AR	72197	$ 290.88	$ 261.65	$ 261.65	$ 78.32	$ 63.39	$ 49.69	$ 43.50	$ 39.75	FGTCLS70
AR	72197	$ 290.88	$ 261.65	$ 261.65	$ 186.58	$ 150.96	$ 118.43	$ 93.38	$ 85.26	FGTCLS175
AR	72198	$ 290.88	$ 261.65	$ 261.65	$ 78.32	$ 63.39	$ 49.69	$ 43.50	$ 39.75	FGTCLS70

2024 GAMETIME OMNIA CONTRACT FREIGHT RATES - CLASS 70 - 175 (PER 100 LBS)

State	To Zip	Minimum	Less Than 500 lbs	500+ lbs	Over 1M lbs	2M - 5M lbs	5M-10M lbs	10M-20M lbs	Over 20M lbs	FARULE
AR	72198	$ 290.88	$ 261.65	$ 261.65	$ 186.58	$ 150.96	$ 118.43	$ 93.38	$ 85.26	FGTCLS175
AR	72199	$ 290.88	$ 261.65	$ 261.65	$ 78.32	$ 63.39	$ 49.69	$ 43.50	$ 39.75	FGTCLS70
AR	72199	$ 290.88	$ 261.65	$ 261.65	$ 186.58	$ 150.96	$ 118.43	$ 93.38	$ 85.26	FGTCLS175
AZ	850	$ 430.35	$ 464.27	$ 464.27	$ 129.10	$ 111.75	$ 97.95	$ 78.39	$ 74.46	FGTCLS70
AZ	850	$ 430.35	$ 464.27	$ 464.27	$ 311.53	$ 269.60	$ 236.58	$ 190.15	$ 180.63	FGTCLS175
AZ	851	$ 430.35	$ 464.27	$ 464.27	$ 129.10	$ 111.75	$ 97.95	$ 78.39	$ 74.46	FGTCLS70
AZ	851	$ 430.35	$ 464.27	$ 464.27	$ 311.53	$ 269.60	$ 236.58	$ 190.15	$ 180.63	FGTCLS175
AZ	852	$ 430.35	$ 464.27	$ 464.27	$ 129.10	$ 111.75	$ 97.95	$ 78.39	$ 74.46	FGTCLS70
AZ	852	$ 430.35	$ 464.27	$ 464.27	$ 311.53	$ 269.60	$ 236.58	$ 190.15	$ 180.63	FGTCLS175
AZ	853	$ 445.72	$ 480.86	$ 480.86	$ 133.83	$ 115.67	$ 101.62	$ 81.35	$ 77.25	FGTCLS70
AZ	853	$ 445.72	$ 480.86	$ 480.86	$ 322.94	$ 279.11	$ 245.16	$ 197.18	$ 187.22	FGTCLS175
AZ	855	$ 427.15	$ 460.78	$ 460.78	$ 128.15	$ 110.79	$ 97.30	$ 77.73	$ 73.87	FGTCLS70
AZ	855	$ 427.15	$ 460.78	$ 460.78	$ 309.28	$ 267.38	$ 234.76	$ 188.56	$ 179.15	FGTCLS175
AZ	856	$ 440.04	$ 474.74	$ 474.74	$ 132.09	$ 114.06	$ 100.26	$ 80.29	$ 76.25	FGTCLS70
AZ	856	$ 440.04	$ 474.74	$ 474.74	$ 318.76	$ 275.32	$ 241.90	$ 194.70	$ 184.88	FGTCLS175
AZ	857	$ 432.25	$ 466.34	$ 466.34	$ 129.68	$ 112.12	$ 98.47	$ 78.72	$ 74.80	FGTCLS70
AZ	857	$ 432.25	$ 466.34	$ 466.34	$ 312.93	$ 270.57	$ 237.54	$ 190.91	$ 181.33	FGTCLS175
AZ	859	$ 424.29	$ 457.73	$ 457.73	$ 127.38	$ 110.05	$ 96.66	$ 77.26	$ 73.38	FGTCLS70
AZ	859	$ 424.29	$ 457.73	$ 457.73	$ 307.28	$ 265.65	$ 233.35	$ 187.36	$ 178.00	FGTCLS175
AZ	860	$ 416.60	$ 449.37	$ 449.37	$ 125.01	$ 108.09	$ 94.94	$ 75.74	$ 71.97	FGTCLS70
AZ	860	$ 416.60	$ 449.37	$ 449.37	$ 301.65	$ 260.84	$ 228.98	$ 183.80	$ 174.59	FGTCLS175
AZ	863	$ 448.43	$ 483.72	$ 483.72	$ 134.57	$ 116.27	$ 102.16	$ 81.77	$ 77.70	FGTCLS70
AZ	863	$ 448.43	$ 483.72	$ 483.72	$ 324.66	$ 280.74	$ 246.48	$ 198.24	$ 188.41	FGTCLS175
AZ	864	$ 456.26	$ 492.18	$ 492.18	$ 136.93	$ 118.43	$ 103.97	$ 83.30	$ 79.09	FGTCLS70
AZ	864	$ 456.26	$ 492.18	$ 492.18	$ 330.22	$ 285.70	$ 250.87	$ 202.00	$ 191.92	FGTCLS175
AZ	865	$ 730.77	$ 718.32	$ 718.32	$ 204.38	$ 175.07	$ 143.90	$ 102.79	$ 98.44	FGTCLS70
AZ	865	$ 730.77	$ 718.32	$ 718.32	$ 493.13	$ 422.36	$ 347.27	$ 249.27	$ 238.58	FGTCLS175
AZ	86002	$ 561.89	$ 571.13	$ 571.13	$ 161.10	$ 138.59	$ 116.75	$ 87.01	$ 83.06	FGTCLS70
AZ	86002	$ 561.89	$ 571.13	$ 571.13	$ 388.79	$ 334.38	$ 281.71	$ 211.09	$ 201.47	FGTCLS175
AZ	86003	$ 561.89	$ 571.13	$ 571.13	$ 161.10	$ 138.59	$ 116.75	$ 87.01	$ 83.06	FGTCLS70
AZ	86003	$ 561.89	$ 571.13	$ 571.13	$ 388.79	$ 334.38	$ 281.71	$ 211.09	$ 201.47	FGTCLS175
AZ	86004	$ 561.89	$ 571.13	$ 571.13	$ 161.10	$ 138.59	$ 116.75	$ 87.01	$ 83.06	FGTCLS70
AZ	86004	$ 561.89	$ 571.13	$ 571.13	$ 388.79	$ 334.38	$ 281.71	$ 211.09	$ 201.47	FGTCLS175
AZ	86005	$ 561.89	$ 571.13	$ 571.13	$ 161.10	$ 138.59	$ 116.75	$ 87.01	$ 83.06	FGTCLS70
AZ	86005	$ 561.89	$ 571.13	$ 571.13	$ 388.79	$ 334.38	$ 281.71	$ 211.09	$ 201.47	FGTCLS175
AZ	86006	$ 561.89	$ 571.13	$ 571.13	$ 161.10	$ 138.59	$ 116.75	$ 87.01	$ 83.06	FGTCLS70
AZ	86006	$ 561.89	$ 571.13	$ 571.13	$ 388.79	$ 334.38	$ 281.71	$ 211.09	$ 201.47	FGTCLS175
AZ	86007	$ 561.89	$ 571.13	$ 571.13	$ 161.10	$ 138.59	$ 116.75	$ 87.01	$ 83.06	FGTCLS70
AZ	86007	$ 561.89	$ 571.13	$ 571.13	$ 388.79	$ 334.38	$ 281.71	$ 211.09	$ 201.47	FGTCLS175
AZ	86008	$ 561.89	$ 571.13	$ 571.13	$ 161.10	$ 138.59	$ 116.75	$ 87.01	$ 83.06	FGTCLS70
AZ	86008	$ 561.89	$ 571.13	$ 571.13	$ 388.79	$ 334.38	$ 281.71	$ 211.09	$ 201.47	FGTCLS175
AZ	86009	$ 561.89	$ 571.13	$ 571.13	$ 161.10	$ 138.59	$ 116.75	$ 87.01	$ 83.06	FGTCLS70
AZ	86009	$ 561.89	$ 571.13	$ 571.13	$ 388.79	$ 334.38	$ 281.71	$ 211.09	$ 201.47	FGTCLS175
AZ	86010	$ 561.89	$ 571.13	$ 571.13	$ 161.10	$ 138.59	$ 116.75	$ 87.01	$ 83.06	FGTCLS70
AZ	86010	$ 561.89	$ 571.13	$ 571.13	$ 388.79	$ 334.38	$ 281.71	$ 211.09	$ 201.47	FGTCLS175
AZ	86011	$ 561.89	$ 571.13	$ 571.13	$ 161.10	$ 138.59	$ 116.75	$ 87.01	$ 83.06	FGTCLS70
AZ	86011	$ 561.89	$ 571.13	$ 571.13	$ 388.79	$ 334.38	$ 281.71	$ 211.09	$ 201.47	FGTCLS175
AZ	86012	$ 561.89	$ 571.13	$ 571.13	$ 161.10	$ 138.59	$ 116.75	$ 87.01	$ 83.06	FGTCLS70
AZ	86012	$ 561.89	$ 571.13	$ 571.13	$ 388.79	$ 334.38	$ 281.71	$ 211.09	$ 201.47	FGTCLS175

2024 GAMETIME OMNIA CONTRACT FREIGHT RATES - CLASS 70 - 175 (PER 100 LBS)

State	To Zip	Minimum	Less Than 500 lbs	500+ lbs	Over 1M lbs	2M - 5M lbs	5M-10M lbs	10M-20M lbs	Over 20M lbs	FARULE
AZ	86013	$ 561.89	$ 571.13	$ 571.13	$ 161.10	$ 138.59	$ 116.75	$ 87.01	$ 83.06	FGTCLS70
AZ	86013	$ 561.89	$ 571.13	$ 571.13	$ 388.79	$ 334.38	$ 281.71	$ 211.09	$ 201.47	FGTCLS175
AZ	86014	$ 561.89	$ 571.13	$ 571.13	$ 161.10	$ 138.59	$ 116.75	$ 87.01	$ 83.06	FGTCLS70
AZ	86014	$ 561.89	$ 571.13	$ 571.13	$ 388.79	$ 334.38	$ 281.71	$ 211.09	$ 201.47	FGTCLS175
AZ	86015	$ 561.89	$ 571.13	$ 571.13	$ 161.10	$ 138.59	$ 116.75	$ 87.01	$ 83.06	FGTCLS70
AZ	86015	$ 561.89	$ 571.13	$ 571.13	$ 388.79	$ 334.38	$ 281.71	$ 211.09	$ 201.47	FGTCLS175
AZ	86016	$ 561.89	$ 571.13	$ 571.13	$ 161.10	$ 138.59	$ 116.75	$ 87.01	$ 83.06	FGTCLS70
AZ	86016	$ 561.89	$ 571.13	$ 571.13	$ 388.79	$ 334.38	$ 281.71	$ 211.09	$ 201.47	FGTCLS175
AZ	86017	$ 561.89	$ 571.13	$ 571.13	$ 161.10	$ 138.59	$ 116.75	$ 87.01	$ 83.06	FGTCLS70
AZ	86017	$ 561.89	$ 571.13	$ 571.13	$ 388.79	$ 334.38	$ 281.71	$ 211.09	$ 201.47	FGTCLS175
AZ	86018	$ 561.89	$ 571.13	$ 571.13	$ 161.10	$ 138.59	$ 116.75	$ 87.01	$ 83.06	FGTCLS70
AZ	86018	$ 561.89	$ 571.13	$ 571.13	$ 388.79	$ 334.38	$ 281.71	$ 211.09	$ 201.47	FGTCLS175
AZ	86019	$ 561.89	$ 571.13	$ 571.13	$ 161.10	$ 138.59	$ 116.75	$ 87.01	$ 83.06	FGTCLS70
AZ	86019	$ 561.89	$ 571.13	$ 571.13	$ 388.79	$ 334.38	$ 281.71	$ 211.09	$ 201.47	FGTCLS175
AZ	86020	$ 561.89	$ 571.13	$ 571.13	$ 161.10	$ 138.59	$ 116.75	$ 87.01	$ 83.06	FGTCLS70
AZ	86020	$ 561.89	$ 571.13	$ 571.13	$ 388.79	$ 334.38	$ 281.71	$ 211.09	$ 201.47	FGTCLS175
AZ	86021	$ 561.89	$ 571.13	$ 571.13	$ 161.10	$ 138.59	$ 116.75	$ 87.01	$ 83.06	FGTCLS70
AZ	86021	$ 561.89	$ 571.13	$ 571.13	$ 388.79	$ 334.38	$ 281.71	$ 211.09	$ 201.47	FGTCLS175
AZ	86022	$ 561.89	$ 571.13	$ 571.13	$ 161.10	$ 138.59	$ 116.75	$ 87.01	$ 83.06	FGTCLS70
AZ	86022	$ 561.89	$ 571.13	$ 571.13	$ 388.79	$ 334.38	$ 281.71	$ 211.09	$ 201.47	FGTCLS175
AZ	86023	$ 561.89	$ 571.13	$ 571.13	$ 161.10	$ 138.59	$ 116.75	$ 87.01	$ 83.06	FGTCLS70
AZ	86023	$ 561.89	$ 571.13	$ 571.13	$ 388.79	$ 334.38	$ 281.71	$ 211.09	$ 201.47	FGTCLS175
AZ	86024	$ 561.89	$ 571.13	$ 571.13	$ 161.10	$ 138.59	$ 116.75	$ 87.01	$ 83.06	FGTCLS70
AZ	86024	$ 561.89	$ 571.13	$ 571.13	$ 388.79	$ 334.38	$ 281.71	$ 211.09	$ 201.47	FGTCLS175
AZ	86025	$ 561.89	$ 571.13	$ 571.13	$ 161.10	$ 138.59	$ 116.75	$ 87.01	$ 83.06	FGTCLS70
AZ	86025	$ 561.89	$ 571.13	$ 571.13	$ 388.79	$ 334.38	$ 281.71	$ 211.09	$ 201.47	FGTCLS175
AZ	86026	$ 561.89	$ 571.13	$ 571.13	$ 161.10	$ 138.59	$ 116.75	$ 87.01	$ 83.06	FGTCLS70
AZ	86026	$ 561.89	$ 571.13	$ 571.13	$ 388.79	$ 334.38	$ 281.71	$ 211.09	$ 201.47	FGTCLS175
AZ	86027	$ 561.89	$ 571.13	$ 571.13	$ 161.10	$ 138.59	$ 116.75	$ 87.01	$ 83.06	FGTCLS70
AZ	86027	$ 561.89	$ 571.13	$ 571.13	$ 388.79	$ 334.38	$ 281.71	$ 211.09	$ 201.47	FGTCLS175
AZ	86028	$ 561.89	$ 571.13	$ 571.13	$ 161.10	$ 138.59	$ 116.75	$ 87.01	$ 83.06	FGTCLS70
AZ	86028	$ 561.89	$ 571.13	$ 571.13	$ 388.79	$ 334.38	$ 281.71	$ 211.09	$ 201.47	FGTCLS175
AZ	86029	$ 561.89	$ 571.13	$ 571.13	$ 161.10	$ 138.59	$ 116.75	$ 87.01	$ 83.06	FGTCLS70
AZ	86029	$ 561.89	$ 571.13	$ 571.13	$ 388.79	$ 334.38	$ 281.71	$ 211.09	$ 201.47	FGTCLS175
AZ	86030	$ 561.89	$ 571.13	$ 571.13	$ 161.10	$ 138.59	$ 116.75	$ 87.01	$ 83.06	FGTCLS70
AZ	86030	$ 561.89	$ 571.13	$ 571.13	$ 388.79	$ 334.38	$ 281.71	$ 211.09	$ 201.47	FGTCLS175
AZ	86031	$ 561.89	$ 571.13	$ 571.13	$ 161.10	$ 138.59	$ 116.75	$ 87.01	$ 83.06	FGTCLS70
AZ	86031	$ 561.89	$ 571.13	$ 571.13	$ 388.79	$ 334.38	$ 281.71	$ 211.09	$ 201.47	FGTCLS175
AZ	86032	$ 561.89	$ 571.13	$ 571.13	$ 161.10	$ 138.59	$ 116.75	$ 87.01	$ 83.06	FGTCLS70
AZ	86032	$ 561.89	$ 571.13	$ 571.13	$ 388.79	$ 334.38	$ 281.71	$ 211.09	$ 201.47	FGTCLS175
AZ	86033	$ 561.89	$ 571.13	$ 571.13	$ 161.10	$ 138.59	$ 116.75	$ 87.01	$ 83.06	FGTCLS70
AZ	86033	$ 561.89	$ 571.13	$ 571.13	$ 388.79	$ 334.38	$ 281.71	$ 211.09	$ 201.47	FGTCLS175
AZ	86034	$ 561.89	$ 571.13	$ 571.13	$ 161.10	$ 138.59	$ 116.75	$ 87.01	$ 83.06	FGTCLS70
AZ	86034	$ 561.89	$ 571.13	$ 571.13	$ 388.79	$ 334.38	$ 281.71	$ 211.09	$ 201.47	FGTCLS175
AZ	86035	$ 561.89	$ 571.13	$ 571.13	$ 161.10	$ 138.59	$ 116.75	$ 87.01	$ 83.06	FGTCLS70
AZ	86035	$ 561.89	$ 571.13	$ 571.13	$ 388.79	$ 334.38	$ 281.71	$ 211.09	$ 201.47	FGTCLS175
AZ	86036	$ 561.89	$ 571.13	$ 571.13	$ 161.10	$ 138.59	$ 116.75	$ 87.01	$ 83.06	FGTCLS70
AZ	86036	$ 561.89	$ 571.13	$ 571.13	$ 388.79	$ 334.38	$ 281.71	$ 211.09	$ 201.47	FGTCLS175
AZ	86037	$ 561.89	$ 571.13	$ 571.13	$ 161.10	$ 138.59	$ 116.75	$ 87.01	$ 83.06	FGTCLS70

2024 GAMETIME OMNIA CONTRACT FREIGHT RATES - CLASS 70 - 175 (PER 100 LBS)

State	To Zip	Minimum	Less Than 500 lbs	500+ lbs	Over 1M lbs	2M - 5M lbs	5M-10M lbs	10M-20M lbs	Over 20M lbs	FARULE
AZ	86037	$ 561.89	$ 571.13	$ 571.13	$ 388.79	$ 334.38	$ 281.71	$ 211.09	$ 201.47	FGTCLS175
AZ	86038	$ 561.89	$ 571.13	$ 571.13	$ 161.10	$ 138.59	$ 116.75	$ 87.01	$ 83.06	FGTCLS70
AZ	86038	$ 561.89	$ 571.13	$ 571.13	$ 388.79	$ 334.38	$ 281.71	$ 211.09	$ 201.47	FGTCLS175
AZ	86039	$ 561.89	$ 571.13	$ 571.13	$ 161.10	$ 138.59	$ 116.75	$ 87.01	$ 83.06	FGTCLS70
AZ	86039	$ 561.89	$ 571.13	$ 571.13	$ 388.79	$ 334.38	$ 281.71	$ 211.09	$ 201.47	FGTCLS175
AZ	86040	$ 561.89	$ 571.13	$ 571.13	$ 161.10	$ 138.59	$ 116.75	$ 87.01	$ 83.06	FGTCLS70
AZ	86040	$ 561.89	$ 571.13	$ 571.13	$ 388.79	$ 334.38	$ 281.71	$ 211.09	$ 201.47	FGTCLS175
AZ	86041	$ 561.89	$ 571.13	$ 571.13	$ 161.10	$ 138.59	$ 116.75	$ 87.01	$ 83.06	FGTCLS70
AZ	86041	$ 561.89	$ 571.13	$ 571.13	$ 388.79	$ 334.38	$ 281.71	$ 211.09	$ 201.47	FGTCLS175
AZ	86042	$ 561.89	$ 571.13	$ 571.13	$ 161.10	$ 138.59	$ 116.75	$ 87.01	$ 83.06	FGTCLS70
AZ	86042	$ 561.89	$ 571.13	$ 571.13	$ 388.79	$ 334.38	$ 281.71	$ 211.09	$ 201.47	FGTCLS175
AZ	86043	$ 561.89	$ 571.13	$ 571.13	$ 161.10	$ 138.59	$ 116.75	$ 87.01	$ 83.06	FGTCLS70
AZ	86043	$ 561.89	$ 571.13	$ 571.13	$ 388.79	$ 334.38	$ 281.71	$ 211.09	$ 201.47	FGTCLS175
AZ	86044	$ 561.89	$ 571.13	$ 571.13	$ 161.10	$ 138.59	$ 116.75	$ 87.01	$ 83.06	FGTCLS70
AZ	86044	$ 561.89	$ 571.13	$ 571.13	$ 388.79	$ 334.38	$ 281.71	$ 211.09	$ 201.47	FGTCLS175
AZ	86045	$ 561.89	$ 571.13	$ 571.13	$ 161.10	$ 138.59	$ 116.75	$ 87.01	$ 83.06	FGTCLS70
AZ	86045	$ 561.89	$ 571.13	$ 571.13	$ 388.79	$ 334.38	$ 281.71	$ 211.09	$ 201.47	FGTCLS175
AZ	86046	$ 561.89	$ 571.13	$ 571.13	$ 161.10	$ 138.59	$ 116.75	$ 87.01	$ 83.06	FGTCLS70
AZ	86046	$ 561.89	$ 571.13	$ 571.13	$ 388.79	$ 334.38	$ 281.71	$ 211.09	$ 201.47	FGTCLS175
AZ	86047	$ 561.89	$ 571.13	$ 571.13	$ 161.10	$ 138.59	$ 116.75	$ 87.01	$ 83.06	FGTCLS70
AZ	86047	$ 561.89	$ 571.13	$ 571.13	$ 388.79	$ 334.38	$ 281.71	$ 211.09	$ 201.47	FGTCLS175
AZ	86048	$ 561.89	$ 571.13	$ 571.13	$ 161.10	$ 138.59	$ 116.75	$ 87.01	$ 83.06	FGTCLS70
AZ	86048	$ 561.89	$ 571.13	$ 571.13	$ 388.79	$ 334.38	$ 281.71	$ 211.09	$ 201.47	FGTCLS175
AZ	86049	$ 561.89	$ 571.13	$ 571.13	$ 161.10	$ 138.59	$ 116.75	$ 87.01	$ 83.06	FGTCLS70
AZ	86049	$ 561.89	$ 571.13	$ 571.13	$ 388.79	$ 334.38	$ 281.71	$ 211.09	$ 201.47	FGTCLS175
AZ	86050	$ 561.89	$ 571.13	$ 571.13	$ 161.10	$ 138.59	$ 116.75	$ 87.01	$ 83.06	FGTCLS70
AZ	86050	$ 561.89	$ 571.13	$ 571.13	$ 388.79	$ 334.38	$ 281.71	$ 211.09	$ 201.47	FGTCLS175
AZ	86051	$ 561.89	$ 571.13	$ 571.13	$ 161.10	$ 138.59	$ 116.75	$ 87.01	$ 83.06	FGTCLS70
AZ	86051	$ 561.89	$ 571.13	$ 571.13	$ 388.79	$ 334.38	$ 281.71	$ 211.09	$ 201.47	FGTCLS175
AZ	86052	$ 561.89	$ 571.13	$ 571.13	$ 161.10	$ 138.59	$ 116.75	$ 87.01	$ 83.06	FGTCLS70
AZ	86052	$ 561.89	$ 571.13	$ 571.13	$ 388.79	$ 334.38	$ 281.71	$ 211.09	$ 201.47	FGTCLS175
AZ	86053	$ 561.89	$ 571.13	$ 571.13	$ 161.10	$ 138.59	$ 116.75	$ 87.01	$ 83.06	FGTCLS70
AZ	86053	$ 561.89	$ 571.13	$ 571.13	$ 388.79	$ 334.38	$ 281.71	$ 211.09	$ 201.47	FGTCLS175
AZ	86054	$ 561.89	$ 571.13	$ 571.13	$ 161.10	$ 138.59	$ 116.75	$ 87.01	$ 83.06	FGTCLS70
AZ	86054	$ 561.89	$ 571.13	$ 571.13	$ 388.79	$ 334.38	$ 281.71	$ 211.09	$ 201.47	FGTCLS175
AZ	86055	$ 561.89	$ 571.13	$ 571.13	$ 161.10	$ 138.59	$ 116.75	$ 87.01	$ 83.06	FGTCLS70
AZ	86055	$ 561.89	$ 571.13	$ 571.13	$ 388.79	$ 334.38	$ 281.71	$ 211.09	$ 201.47	FGTCLS175
AZ	86056	$ 561.89	$ 571.13	$ 571.13	$ 161.10	$ 138.59	$ 116.75	$ 87.01	$ 83.06	FGTCLS70
AZ	86056	$ 561.89	$ 571.13	$ 571.13	$ 388.79	$ 334.38	$ 281.71	$ 211.09	$ 201.47	FGTCLS175
AZ	86057	$ 561.89	$ 571.13	$ 571.13	$ 161.10	$ 138.59	$ 116.75	$ 87.01	$ 83.06	FGTCLS70
AZ	86057	$ 561.89	$ 571.13	$ 571.13	$ 388.79	$ 334.38	$ 281.71	$ 211.09	$ 201.47	FGTCLS175
AZ	86058	$ 561.89	$ 571.13	$ 571.13	$ 161.10	$ 138.59	$ 116.75	$ 87.01	$ 83.06	FGTCLS70
AZ	86058	$ 561.89	$ 571.13	$ 571.13	$ 388.79	$ 334.38	$ 281.71	$ 211.09	$ 201.47	FGTCLS175
AZ	86059	$ 561.89	$ 571.13	$ 571.13	$ 161.10	$ 138.59	$ 116.75	$ 87.01	$ 83.06	FGTCLS70
AZ	86059	$ 561.89	$ 571.13	$ 571.13	$ 388.79	$ 334.38	$ 281.71	$ 211.09	$ 201.47	FGTCLS175
AZ	86060	$ 561.89	$ 571.13	$ 571.13	$ 161.10	$ 138.59	$ 116.75	$ 87.01	$ 83.06	FGTCLS70
AZ	86060	$ 561.89	$ 571.13	$ 571.13	$ 388.79	$ 334.38	$ 281.71	$ 211.09	$ 201.47	FGTCLS175
AZ	86061	$ 561.89	$ 571.13	$ 571.13	$ 161.10	$ 138.59	$ 116.75	$ 87.01	$ 83.06	FGTCLS70
AZ	86061	$ 561.89	$ 571.13	$ 571.13	$ 388.79	$ 334.38	$ 281.71	$ 211.09	$ 201.47	FGTCLS175

2024 GAMETIME OMNIA CONTRACT FREIGHT RATES - CLASS 70 - 175 (PER 100 LBS)

State	To Zip	Minimum	Less Than 500 lbs	500+ lbs	Over 1M lbs	2M - 5M lbs	5M-10M lbs	10M-20M lbs	Over 20M lbs	FARULE
AZ	86062	$ 561.89	$ 571.13	$ 571.13	$ 161.10	$ 138.59	$ 116.75	$ 87.01	$ 83.06	FGTCLS70
AZ	86062	$ 561.89	$ 571.13	$ 571.13	$ 388.79	$ 334.38	$ 281.71	$ 211.09	$ 201.47	FGTCLS175
AZ	86063	$ 561.89	$ 571.13	$ 571.13	$ 161.10	$ 138.59	$ 116.75	$ 87.01	$ 83.06	FGTCLS70
AZ	86063	$ 561.89	$ 571.13	$ 571.13	$ 388.79	$ 334.38	$ 281.71	$ 211.09	$ 201.47	FGTCLS175
AZ	86064	$ 561.89	$ 571.13	$ 571.13	$ 161.10	$ 138.59	$ 116.75	$ 87.01	$ 83.06	FGTCLS70
AZ	86064	$ 561.89	$ 571.13	$ 571.13	$ 388.79	$ 334.38	$ 281.71	$ 211.09	$ 201.47	FGTCLS175
AZ	86065	$ 561.89	$ 571.13	$ 571.13	$ 161.10	$ 138.59	$ 116.75	$ 87.01	$ 83.06	FGTCLS70
AZ	86065	$ 561.89	$ 571.13	$ 571.13	$ 388.79	$ 334.38	$ 281.71	$ 211.09	$ 201.47	FGTCLS175
AZ	86066	$ 561.89	$ 571.13	$ 571.13	$ 161.10	$ 138.59	$ 116.75	$ 87.01	$ 83.06	FGTCLS70
AZ	86066	$ 561.89	$ 571.13	$ 571.13	$ 388.79	$ 334.38	$ 281.71	$ 211.09	$ 201.47	FGTCLS175
AZ	86067	$ 561.89	$ 571.13	$ 571.13	$ 161.10	$ 138.59	$ 116.75	$ 87.01	$ 83.06	FGTCLS70
AZ	86067	$ 561.89	$ 571.13	$ 571.13	$ 388.79	$ 334.38	$ 281.71	$ 211.09	$ 201.47	FGTCLS175
AZ	86068	$ 561.89	$ 571.13	$ 571.13	$ 161.10	$ 138.59	$ 116.75	$ 87.01	$ 83.06	FGTCLS70
AZ	86068	$ 561.89	$ 571.13	$ 571.13	$ 388.79	$ 334.38	$ 281.71	$ 211.09	$ 201.47	FGTCLS175
AZ	86069	$ 561.89	$ 571.13	$ 571.13	$ 161.10	$ 138.59	$ 116.75	$ 87.01	$ 83.06	FGTCLS70
AZ	86069	$ 561.89	$ 571.13	$ 571.13	$ 388.79	$ 334.38	$ 281.71	$ 211.09	$ 201.47	FGTCLS175
AZ	86070	$ 561.89	$ 571.13	$ 571.13	$ 161.10	$ 138.59	$ 116.75	$ 87.01	$ 83.06	FGTCLS70
AZ	86070	$ 561.89	$ 571.13	$ 571.13	$ 388.79	$ 334.38	$ 281.71	$ 211.09	$ 201.47	FGTCLS175
AZ	86071	$ 561.89	$ 571.13	$ 571.13	$ 161.10	$ 138.59	$ 116.75	$ 87.01	$ 83.06	FGTCLS70
AZ	86071	$ 561.89	$ 571.13	$ 571.13	$ 388.79	$ 334.38	$ 281.71	$ 211.09	$ 201.47	FGTCLS175
AZ	86072	$ 561.89	$ 571.13	$ 571.13	$ 161.10	$ 138.59	$ 116.75	$ 87.01	$ 83.06	FGTCLS70
AZ	86072	$ 561.89	$ 571.13	$ 571.13	$ 388.79	$ 334.38	$ 281.71	$ 211.09	$ 201.47	FGTCLS175
AZ	86073	$ 561.89	$ 571.13	$ 571.13	$ 161.10	$ 138.59	$ 116.75	$ 87.01	$ 83.06	FGTCLS70
AZ	86073	$ 561.89	$ 571.13	$ 571.13	$ 388.79	$ 334.38	$ 281.71	$ 211.09	$ 201.47	FGTCLS175
AZ	86074	$ 561.89	$ 571.13	$ 571.13	$ 161.10	$ 138.59	$ 116.75	$ 87.01	$ 83.06	FGTCLS70
AZ	86074	$ 561.89	$ 571.13	$ 571.13	$ 388.79	$ 334.38	$ 281.71	$ 211.09	$ 201.47	FGTCLS175
AZ	86075	$ 561.89	$ 571.13	$ 571.13	$ 161.10	$ 138.59	$ 116.75	$ 87.01	$ 83.06	FGTCLS70
AZ	86075	$ 561.89	$ 571.13	$ 571.13	$ 388.79	$ 334.38	$ 281.71	$ 211.09	$ 201.47	FGTCLS175
AZ	86076	$ 561.89	$ 571.13	$ 571.13	$ 161.10	$ 138.59	$ 116.75	$ 87.01	$ 83.06	FGTCLS70
AZ	86076	$ 561.89	$ 571.13	$ 571.13	$ 388.79	$ 334.38	$ 281.71	$ 211.09	$ 201.47	FGTCLS175
AZ	86077	$ 561.89	$ 571.13	$ 571.13	$ 161.10	$ 138.59	$ 116.75	$ 87.01	$ 83.06	FGTCLS70
AZ	86077	$ 561.89	$ 571.13	$ 571.13	$ 388.79	$ 334.38	$ 281.71	$ 211.09	$ 201.47	FGTCLS175
AZ	86078	$ 561.89	$ 571.13	$ 571.13	$ 161.10	$ 138.59	$ 116.75	$ 87.01	$ 83.06	FGTCLS70
AZ	86078	$ 561.89	$ 571.13	$ 571.13	$ 388.79	$ 334.38	$ 281.71	$ 211.09	$ 201.47	FGTCLS175
AZ	86079	$ 561.89	$ 571.13	$ 571.13	$ 161.10	$ 138.59	$ 116.75	$ 87.01	$ 83.06	FGTCLS70
AZ	86079	$ 561.89	$ 571.13	$ 571.13	$ 388.79	$ 334.38	$ 281.71	$ 211.09	$ 201.47	FGTCLS175
AZ	86080	$ 561.89	$ 571.13	$ 571.13	$ 161.10	$ 138.59	$ 116.75	$ 87.01	$ 83.06	FGTCLS70
AZ	86080	$ 561.89	$ 571.13	$ 571.13	$ 388.79	$ 334.38	$ 281.71	$ 211.09	$ 201.47	FGTCLS175
AZ	86081	$ 561.89	$ 571.13	$ 571.13	$ 161.10	$ 138.59	$ 116.75	$ 87.01	$ 83.06	FGTCLS70
AZ	86081	$ 561.89	$ 571.13	$ 571.13	$ 388.79	$ 334.38	$ 281.71	$ 211.09	$ 201.47	FGTCLS175
AZ	86082	$ 561.89	$ 571.13	$ 571.13	$ 161.10	$ 138.59	$ 116.75	$ 87.01	$ 83.06	FGTCLS70
AZ	86082	$ 561.89	$ 571.13	$ 571.13	$ 388.79	$ 334.38	$ 281.71	$ 211.09	$ 201.47	FGTCLS175
AZ	86083	$ 561.89	$ 571.13	$ 571.13	$ 161.10	$ 138.59	$ 116.75	$ 87.01	$ 83.06	FGTCLS70
AZ	86083	$ 561.89	$ 571.13	$ 571.13	$ 388.79	$ 334.38	$ 281.71	$ 211.09	$ 201.47	FGTCLS175
AZ	86084	$ 561.89	$ 571.13	$ 571.13	$ 161.10	$ 138.59	$ 116.75	$ 87.01	$ 83.06	FGTCLS70
AZ	86084	$ 561.89	$ 571.13	$ 571.13	$ 388.79	$ 334.38	$ 281.71	$ 211.09	$ 201.47	FGTCLS175
AZ	86085	$ 561.89	$ 571.13	$ 571.13	$ 161.10	$ 138.59	$ 116.75	$ 87.01	$ 83.06	FGTCLS70
AZ	86085	$ 561.89	$ 571.13	$ 571.13	$ 388.79	$ 334.38	$ 281.71	$ 211.09	$ 201.47	FGTCLS175
AZ	86086	$ 561.89	$ 571.13	$ 571.13	$ 161.10	$ 138.59	$ 116.75	$ 87.01	$ 83.06	FGTCLS70

2024 GAMETIME OMNIA CONTRACT FREIGHT RATES - CLASS 70 - 175 (PER 100 LBS)

State	To Zip	Minimum	Less Than 500 lbs	500+ lbs	Over 1M lbs	2M - 5M lbs	5M-10M lbs	10M-20M lbs	Over 20M lbs	FARULE
AZ	86086	$ 561.89	$ 571.13	$ 571.13	$ 388.79	$ 334.38	$ 281.71	$ 211.09	$ 201.47	FGTCLS175
AZ	86087	$ 561.89	$ 571.13	$ 571.13	$ 161.10	$ 138.59	$ 116.75	$ 87.01	$ 83.06	FGTCLS70
AZ	86087	$ 561.89	$ 571.13	$ 571.13	$ 388.79	$ 334.38	$ 281.71	$ 211.09	$ 201.47	FGTCLS175
AZ	86088	$ 561.89	$ 571.13	$ 571.13	$ 161.10	$ 138.59	$ 116.75	$ 87.01	$ 83.06	FGTCLS70
AZ	86088	$ 561.89	$ 571.13	$ 571.13	$ 388.79	$ 334.38	$ 281.71	$ 211.09	$ 201.47	FGTCLS175
AZ	86089	$ 561.89	$ 571.13	$ 571.13	$ 161.10	$ 138.59	$ 116.75	$ 87.01	$ 83.06	FGTCLS70
AZ	86089	$ 561.89	$ 571.13	$ 571.13	$ 388.79	$ 334.38	$ 281.71	$ 211.09	$ 201.47	FGTCLS175
AZ	86090	$ 561.89	$ 571.13	$ 571.13	$ 161.10	$ 138.59	$ 116.75	$ 87.01	$ 83.06	FGTCLS70
AZ	86090	$ 561.89	$ 571.13	$ 571.13	$ 388.79	$ 334.38	$ 281.71	$ 211.09	$ 201.47	FGTCLS175
AZ	86091	$ 561.89	$ 571.13	$ 571.13	$ 161.10	$ 138.59	$ 116.75	$ 87.01	$ 83.06	FGTCLS70
AZ	86091	$ 561.89	$ 571.13	$ 571.13	$ 388.79	$ 334.38	$ 281.71	$ 211.09	$ 201.47	FGTCLS175
AZ	86092	$ 561.89	$ 571.13	$ 571.13	$ 161.10	$ 138.59	$ 116.75	$ 87.01	$ 83.06	FGTCLS70
AZ	86092	$ 561.89	$ 571.13	$ 571.13	$ 388.79	$ 334.38	$ 281.71	$ 211.09	$ 201.47	FGTCLS175
AZ	86093	$ 561.89	$ 571.13	$ 571.13	$ 161.10	$ 138.59	$ 116.75	$ 87.01	$ 83.06	FGTCLS70
AZ	86093	$ 561.89	$ 571.13	$ 571.13	$ 388.79	$ 334.38	$ 281.71	$ 211.09	$ 201.47	FGTCLS175
AZ	86094	$ 561.89	$ 571.13	$ 571.13	$ 161.10	$ 138.59	$ 116.75	$ 87.01	$ 83.06	FGTCLS70
AZ	86094	$ 561.89	$ 571.13	$ 571.13	$ 388.79	$ 334.38	$ 281.71	$ 211.09	$ 201.47	FGTCLS175
AZ	86095	$ 561.89	$ 571.13	$ 571.13	$ 161.10	$ 138.59	$ 116.75	$ 87.01	$ 83.06	FGTCLS70
AZ	86095	$ 561.89	$ 571.13	$ 571.13	$ 388.79	$ 334.38	$ 281.71	$ 211.09	$ 201.47	FGTCLS175
AZ	86096	$ 561.89	$ 571.13	$ 571.13	$ 161.10	$ 138.59	$ 116.75	$ 87.01	$ 83.06	FGTCLS70
AZ	86096	$ 561.89	$ 571.13	$ 571.13	$ 388.79	$ 334.38	$ 281.71	$ 211.09	$ 201.47	FGTCLS175
AZ	86097	$ 561.89	$ 571.13	$ 571.13	$ 161.10	$ 138.59	$ 116.75	$ 87.01	$ 83.06	FGTCLS70
AZ	86097	$ 561.89	$ 571.13	$ 571.13	$ 388.79	$ 334.38	$ 281.71	$ 211.09	$ 201.47	FGTCLS175
AZ	86098	$ 561.89	$ 571.13	$ 571.13	$ 161.10	$ 138.59	$ 116.75	$ 87.01	$ 83.06	FGTCLS70
AZ	86098	$ 561.89	$ 571.13	$ 571.13	$ 388.79	$ 334.38	$ 281.71	$ 211.09	$ 201.47	FGTCLS175
AZ	86099	$ 561.89	$ 571.13	$ 571.13	$ 161.10	$ 138.59	$ 116.75	$ 87.01	$ 83.06	FGTCLS70
AZ	86099	$ 561.89	$ 571.13	$ 571.13	$ 388.79	$ 334.38	$ 281.71	$ 211.09	$ 201.47	FGTCLS175
CA	900	$ 461.20	$ 497.87	$ 497.87	$ 138.30	$ 119.72	$ 105.48	$ 87.07	$ 82.73	FGTCLS70
CA	900	$ 461.20	$ 497.87	$ 497.87	$ 333.55	$ 288.91	$ 254.46	$ 211.20	$ 200.58	FGTCLS175
CA	901	$ 456.73	$ 493.06	$ 493.06	$ 136.97	$ 118.57	$ 104.48	$ 86.26	$ 81.94	FGTCLS70
CA	901	$ 456.73	$ 493.06	$ 493.06	$ 330.41	$ 286.10	$ 252.03	$ 209.14	$ 198.70	FGTCLS175
CA	902	$ 471.81	$ 509.06	$ 509.06	$ 141.61	$ 122.44	$ 107.57	$ 86.26	$ 81.94	FGTCLS70
CA	902	$ 471.81	$ 509.06	$ 509.06	$ 341.77	$ 295.49	$ 259.52	$ 209.14	$ 198.70	FGTCLS175
CA	903	$ 480.66	$ 518.59	$ 518.59	$ 144.32	$ 124.71	$ 109.57	$ 87.92	$ 83.53	FGTCLS70
CA	903	$ 480.66	$ 518.59	$ 518.59	$ 348.12	$ 301.06	$ 264.37	$ 213.19	$ 202.57	FGTCLS175
CA	904	$ 471.81	$ 509.06	$ 509.06	$ 141.61	$ 122.44	$ 107.57	$ 86.26	$ 81.94	FGTCLS70
CA	904	$ 471.81	$ 509.06	$ 509.06	$ 341.77	$ 295.49	$ 259.52	$ 209.14	$ 198.70	FGTCLS175
CA	905	$ 476.30	$ 513.84	$ 513.84	$ 142.99	$ 123.67	$ 108.59	$ 87.07	$ 82.73	FGTCLS70
CA	905	$ 476.30	$ 513.84	$ 513.84	$ 344.98	$ 298.31	$ 262.02	$ 211.20	$ 200.58	FGTCLS175
CA	906	$ 471.81	$ 509.06	$ 509.06	$ 141.61	$ 122.44	$ 107.57	$ 86.26	$ 81.94	FGTCLS70
CA	906	$ 471.81	$ 509.06	$ 509.06	$ 341.77	$ 295.49	$ 259.52	$ 209.14	$ 198.70	FGTCLS175
CA	907	$ 471.81	$ 509.06	$ 509.06	$ 141.61	$ 122.44	$ 107.57	$ 86.26	$ 81.94	FGTCLS70
CA	907	$ 471.81	$ 509.06	$ 509.06	$ 341.77	$ 295.49	$ 259.52	$ 209.14	$ 198.70	FGTCLS175
CA	908	$ 471.81	$ 509.06	$ 509.06	$ 141.61	$ 122.44	$ 107.57	$ 86.26	$ 81.94	FGTCLS70
CA	908	$ 471.81	$ 509.06	$ 509.06	$ 341.77	$ 295.49	$ 259.52	$ 209.14	$ 198.70	FGTCLS175
CA	910	$ 471.81	$ 509.06	$ 509.06	$ 141.61	$ 122.44	$ 107.57	$ 86.26	$ 81.94	FGTCLS70
CA	910	$ 471.81	$ 509.06	$ 509.06	$ 341.77	$ 295.49	$ 259.52	$ 209.14	$ 198.70	FGTCLS175
CA	911	$ 480.66	$ 518.59	$ 518.59	$ 144.32	$ 124.71	$ 109.57	$ 87.92	$ 83.53	FGTCLS70
CA	911	$ 480.66	$ 518.59	$ 518.59	$ 348.12	$ 301.06	$ 264.37	$ 213.19	$ 202.57	FGTCLS175

2024 GAMETIME OMNIA CONTRACT FREIGHT RATES - CLASS 70 - 175 (PER 100 LBS)

State	To Zip	Minimum	Less Than 500 lbs	500+ lbs	Over 1M lbs	2M - 5M lbs	5M-10M lbs	10M-20M lbs	Over 20M lbs	FARULE
CA	912	$ 471.81	$ 509.06	$ 509.06	$ 141.61	$ 122.44	$ 107.57	$ 86.26	$ 81.94	FGTCLS70
CA	912	$ 471.81	$ 509.06	$ 509.06	$ 341.77	$ 295.49	$ 259.52	$ 209.14	$ 198.70	FGTCLS175
CA	913	$ 471.81	$ 509.06	$ 509.06	$ 141.61	$ 122.44	$ 107.57	$ 86.26	$ 81.94	FGTCLS70
CA	913	$ 471.81	$ 509.06	$ 509.06	$ 341.77	$ 295.49	$ 259.52	$ 209.14	$ 198.70	FGTCLS175
CA	914	$ 471.81	$ 509.06	$ 509.06	$ 141.61	$ 122.44	$ 107.57	$ 86.26	$ 81.94	FGTCLS70
CA	914	$ 471.81	$ 509.06	$ 509.06	$ 341.77	$ 295.49	$ 259.52	$ 209.14	$ 198.70	FGTCLS175
CA	915	$ 471.81	$ 509.06	$ 509.06	$ 141.61	$ 122.44	$ 107.57	$ 86.26	$ 81.94	FGTCLS70
CA	915	$ 471.81	$ 509.06	$ 509.06	$ 341.77	$ 295.49	$ 259.52	$ 209.14	$ 198.70	FGTCLS175
CA	916	$ 471.81	$ 509.06	$ 509.06	$ 141.61	$ 122.44	$ 107.57	$ 86.26	$ 81.94	FGTCLS70
CA	916	$ 471.81	$ 509.06	$ 509.06	$ 341.77	$ 295.49	$ 259.52	$ 209.14	$ 198.70	FGTCLS175
CA	917	$ 471.81	$ 509.06	$ 509.06	$ 141.61	$ 122.44	$ 107.57	$ 86.26	$ 81.94	FGTCLS70
CA	917	$ 471.81	$ 509.06	$ 509.06	$ 341.77	$ 295.49	$ 259.52	$ 209.14	$ 198.70	FGTCLS175
CA	918	$ 486.49	$ 524.90	$ 524.90	$ 145.97	$ 126.29	$ 110.92	$ 89.02	$ 84.55	FGTCLS70
CA	918	$ 486.49	$ 524.90	$ 524.90	$ 352.26	$ 304.70	$ 267.66	$ 215.89	$ 205.07	FGTCLS175
CA	919	$ 471.81	$ 509.06	$ 509.06	$ 141.61	$ 122.44	$ 107.57	$ 86.26	$ 81.94	FGTCLS70
CA	919	$ 471.81	$ 509.06	$ 509.06	$ 341.77	$ 295.49	$ 259.52	$ 209.14	$ 198.70	FGTCLS175
CA	920	$ 471.81	$ 509.06	$ 509.06	$ 141.61	$ 122.44	$ 107.57	$ 86.26	$ 81.94	FGTCLS70
CA	920	$ 471.81	$ 509.06	$ 509.06	$ 341.77	$ 295.49	$ 259.52	$ 209.14	$ 198.70	FGTCLS175
CA	921	$ 476.30	$ 513.84	$ 513.84	$ 142.99	$ 123.67	$ 108.59	$ 87.07	$ 82.73	FGTCLS70
CA	921	$ 476.30	$ 513.84	$ 513.84	$ 344.98	$ 298.31	$ 262.02	$ 211.20	$ 200.58	FGTCLS175
CA	922	$ 556.61	$ 583.28	$ 583.28	$ 162.92	$ 140.66	$ 122.52	$ 98.28	$ 93.04	FGTCLS70
CA	922	$ 556.61	$ 583.28	$ 583.28	$ 393.05	$ 339.54	$ 295.61	$ 238.38	$ 225.61	FGTCLS175
CA	923	$ 486.49	$ 524.90	$ 524.90	$ 145.97	$ 126.29	$ 110.92	$ 89.02	$ 84.55	FGTCLS70
CA	923	$ 486.49	$ 524.90	$ 524.90	$ 352.26	$ 304.70	$ 267.66	$ 215.89	$ 205.07	FGTCLS175
CA	924	$ 486.49	$ 524.90	$ 524.90	$ 145.97	$ 126.29	$ 110.92	$ 89.02	$ 84.55	FGTCLS70
CA	924	$ 486.49	$ 524.90	$ 524.90	$ 352.26	$ 304.70	$ 267.66	$ 215.89	$ 205.07	FGTCLS175
CA	925	$ 500.24	$ 539.63	$ 539.63	$ 150.13	$ 129.85	$ 114.03	$ 91.60	$ 87.01	FGTCLS70
CA	925	$ 500.24	$ 539.63	$ 539.63	$ 362.28	$ 313.32	$ 275.25	$ 222.17	$ 211.09	FGTCLS175
CA	926	$ 471.81	$ 509.06	$ 509.06	$ 141.61	$ 122.44	$ 107.57	$ 86.26	$ 81.94	FGTCLS70
CA	926	$ 471.81	$ 509.06	$ 509.06	$ 341.77	$ 295.49	$ 259.52	$ 209.14	$ 198.70	FGTCLS175
CA	927	$ 471.81	$ 509.06	$ 509.06	$ 141.61	$ 122.44	$ 107.57	$ 86.26	$ 81.94	FGTCLS70
CA	927	$ 471.81	$ 509.06	$ 509.06	$ 341.77	$ 295.49	$ 259.52	$ 209.14	$ 198.70	FGTCLS175
CA	928	$ 471.81	$ 509.06	$ 509.06	$ 141.61	$ 122.44	$ 107.57	$ 86.26	$ 81.94	FGTCLS70
CA	928	$ 471.81	$ 509.06	$ 509.06	$ 341.77	$ 295.49	$ 259.52	$ 209.14	$ 198.70	FGTCLS175
CA	930	$ 498.27	$ 537.59	$ 537.59	$ 149.58	$ 129.38	$ 113.68	$ 91.21	$ 86.59	FGTCLS70
CA	930	$ 498.27	$ 537.59	$ 537.59	$ 360.95	$ 312.05	$ 274.25	$ 221.20	$ 210.19	FGTCLS175
CA	931	$ 503.00	$ 542.72	$ 542.72	$ 150.96	$ 130.54	$ 114.69	$ 92.12	$ 87.50	FGTCLS70
CA	931	$ 503.00	$ 542.72	$ 542.72	$ 364.28	$ 315.03	$ 276.77	$ 223.48	$ 212.25	FGTCLS175
CA	932	$ 486.49	$ 524.90	$ 524.90	$ 145.97	$ 126.29	$ 110.92	$ 89.02	$ 84.55	FGTCLS70
CA	932	$ 486.49	$ 524.90	$ 524.90	$ 352.26	$ 304.70	$ 267.66	$ 215.89	$ 205.07	FGTCLS175
CA	933	$ 495.64	$ 534.69	$ 534.69	$ 148.71	$ 128.66	$ 112.98	$ 90.75	$ 86.25	FGTCLS70
CA	933	$ 495.64	$ 534.69	$ 534.69	$ 358.96	$ 310.44	$ 272.64	$ 220.07	$ 209.05	FGTCLS175
CA	934	$ 524.36	$ 565.74	$ 565.74	$ 157.36	$ 136.14	$ 119.64	$ 96.15	$ 91.44	FGTCLS70
CA	934	$ 524.36	$ 565.74	$ 565.74	$ 379.76	$ 328.41	$ 288.70	$ 233.18	$ 221.51	FGTCLS175
CA	935	$ 570.94	$ 598.77	$ 598.77	$ 167.21	$ 144.43	$ 125.86	$ 101.00	$ 95.60	FGTCLS70
CA	935	$ 570.94	$ 598.77	$ 598.77	$ 403.45	$ 348.53	$ 303.66	$ 244.91	$ 231.85	FGTCLS175
CA	936	$ 509.92	$ 550.13	$ 550.13	$ 153.08	$ 132.37	$ 116.26	$ 93.49	$ 88.79	FGTCLS70
CA	936	$ 509.92	$ 550.13	$ 550.13	$ 369.36	$ 319.42	$ 280.72	$ 226.57	$ 215.27	FGTCLS175
CA	937	$ 509.92	$ 550.13	$ 550.13	$ 153.08	$ 132.37	$ 116.26	$ 93.49	$ 88.79	FGTCLS70

2024 GAMETIME OMNIA CONTRACT FREIGHT RATES - CLASS 70 - 175 (PER 100 LBS)

State	To Zip	Minimum	Less Than 500 lbs	500+ lbs	Over 1M lbs	2M - 5M lbs	5M-10M lbs	10M-20M lbs	Over 20M lbs	FARULE
CA	937	$ 509.92	$ 550.13	$ 550.13	$ 369.36	$ 319.42	$ 280.72	$ 226.57	$ 215.27	FGTCLS175
CA	938	$ 509.92	$ 550.13	$ 550.13	$ 153.08	$ 132.37	$ 116.26	$ 93.49	$ 88.79	FGTCLS70
CA	938	$ 509.92	$ 550.13	$ 550.13	$ 369.36	$ 319.42	$ 280.72	$ 226.57	$ 215.27	FGTCLS175
CA	939	$ 526.87	$ 568.46	$ 568.46	$ 158.15	$ 136.65	$ 120.06	$ 96.56	$ 91.71	FGTCLS70
CA	939	$ 526.87	$ 568.46	$ 568.46	$ 381.49	$ 329.79	$ 289.73	$ 234.24	$ 222.61	FGTCLS175
CA	940	$ 522.02	$ 563.11	$ 563.11	$ 156.58	$ 135.39	$ 118.97	$ 95.65	$ 90.83	FGTCLS70
CA	940	$ 522.02	$ 563.11	$ 563.11	$ 377.95	$ 326.71	$ 287.01	$ 232.06	$ 220.38	FGTCLS175
CA	941	$ 522.02	$ 563.11	$ 563.11	$ 156.58	$ 135.39	$ 118.97	$ 95.65	$ 90.83	FGTCLS70
CA	941	$ 522.02	$ 563.11	$ 563.11	$ 377.95	$ 326.71	$ 287.01	$ 232.06	$ 220.38	FGTCLS175
CA	942	$ 522.02	$ 563.11	$ 563.11	$ 156.58	$ 135.39	$ 118.97	$ 95.65	$ 90.83	FGTCLS70
CA	942	$ 522.02	$ 563.11	$ 563.11	$ 377.95	$ 326.71	$ 287.01	$ 232.06	$ 220.38	FGTCLS175
CA	943	$ 522.02	$ 563.11	$ 563.11	$ 156.58	$ 135.39	$ 118.97	$ 95.65	$ 90.83	FGTCLS70
CA	943	$ 522.02	$ 563.11	$ 563.11	$ 377.95	$ 326.71	$ 287.01	$ 232.06	$ 220.38	FGTCLS175
CA	944	$ 536.78	$ 579.09	$ 579.09	$ 161.05	$ 139.28	$ 122.35	$ 98.49	$ 93.55	FGTCLS70
CA	944	$ 536.78	$ 579.09	$ 579.09	$ 388.71	$ 336.00	$ 295.13	$ 238.76	$ 226.84	FGTCLS175
CA	945	$ 506.21	$ 546.10	$ 546.10	$ 151.93	$ 131.30	$ 115.37	$ 92.73	$ 88.07	FGTCLS70
CA	945	$ 506.21	$ 546.10	$ 546.10	$ 366.51	$ 316.92	$ 278.36	$ 224.82	$ 213.54	FGTCLS175
CA	946	$ 506.21	$ 546.10	$ 546.10	$ 151.93	$ 131.30	$ 115.37	$ 92.73	$ 88.07	FGTCLS70
CA	946	$ 506.21	$ 546.10	$ 546.10	$ 366.51	$ 316.92	$ 278.36	$ 224.82	$ 213.54	FGTCLS175
CA	947	$ 506.21	$ 546.10	$ 546.10	$ 151.93	$ 131.30	$ 115.37	$ 92.73	$ 88.07	FGTCLS70
CA	947	$ 506.21	$ 546.10	$ 546.10	$ 366.51	$ 316.92	$ 278.36	$ 224.82	$ 213.54	FGTCLS175
CA	948	$ 510.99	$ 551.29	$ 551.29	$ 153.35	$ 132.56	$ 116.47	$ 93.60	$ 88.94	FGTCLS70
CA	948	$ 510.99	$ 551.29	$ 551.29	$ 369.99	$ 319.80	$ 281.02	$ 226.96	$ 215.65	FGTCLS175
CA	949	$ 522.02	$ 563.11	$ 563.11	$ 156.58	$ 135.39	$ 118.97	$ 95.65	$ 90.83	FGTCLS70
CA	949	$ 522.02	$ 563.11	$ 563.11	$ 377.95	$ 326.71	$ 287.01	$ 232.06	$ 220.38	FGTCLS175
CA	950	$ 522.02	$ 563.11	$ 563.11	$ 156.58	$ 135.39	$ 118.97	$ 95.65	$ 90.83	FGTCLS70
CA	950	$ 522.02	$ 563.11	$ 563.11	$ 377.95	$ 326.71	$ 287.01	$ 232.06	$ 220.38	FGTCLS175
CA	951	$ 522.02	$ 563.11	$ 563.11	$ 156.58	$ 135.39	$ 118.97	$ 95.65	$ 90.83	FGTCLS70
CA	951	$ 522.02	$ 563.11	$ 563.11	$ 377.95	$ 326.71	$ 287.01	$ 232.06	$ 220.38	FGTCLS175
CA	952	$ 522.02	$ 563.11	$ 563.11	$ 156.58	$ 135.39	$ 118.97	$ 95.65	$ 90.83	FGTCLS70
CA	952	$ 522.02	$ 563.11	$ 563.11	$ 377.95	$ 326.71	$ 287.01	$ 232.06	$ 220.38	FGTCLS175
CA	953	$ 522.02	$ 563.11	$ 563.11	$ 156.58	$ 135.39	$ 118.97	$ 95.65	$ 90.83	FGTCLS70
CA	953	$ 522.02	$ 563.11	$ 563.11	$ 377.95	$ 326.71	$ 287.01	$ 232.06	$ 220.38	FGTCLS175
CA	954	$ 537.14	$ 579.59	$ 579.59	$ 161.23	$ 139.35	$ 122.44	$ 98.68	$ 93.66	FGTCLS70
CA	954	$ 537.14	$ 579.59	$ 579.59	$ 388.96	$ 336.41	$ 295.49	$ 239.24	$ 227.25	FGTCLS175
CA	955	$ 627.19	$ 743.70	$ 743.70	$ 206.86	$ 178.88	$ 157.24	$ 127.36	$ 120.94	FGTCLS70
CA	955	$ 627.19	$ 743.70	$ 743.70	$ 499.06	$ 431.52	$ 379.43	$ 308.64	$ 293.28	FGTCLS175
CA	956	$ 526.87	$ 568.46	$ 568.46	$ 158.15	$ 136.65	$ 120.06	$ 96.56	$ 91.71	FGTCLS70
CA	956	$ 526.87	$ 568.46	$ 568.46	$ 381.49	$ 329.79	$ 289.73	$ 234.24	$ 222.61	FGTCLS175
CA	957	$ 522.02	$ 563.11	$ 563.11	$ 156.58	$ 135.39	$ 118.97	$ 95.65	$ 90.83	FGTCLS70
CA	957	$ 522.02	$ 563.11	$ 563.11	$ 377.95	$ 326.71	$ 287.01	$ 232.06	$ 220.38	FGTCLS175
CA	958	$ 522.02	$ 563.11	$ 563.11	$ 156.58	$ 135.39	$ 118.97	$ 95.65	$ 90.83	FGTCLS70
CA	958	$ 522.02	$ 563.11	$ 563.11	$ 377.95	$ 326.71	$ 287.01	$ 232.06	$ 220.38	FGTCLS175
CA	959	$ 546.06	$ 588.63	$ 588.63	$ 163.74	$ 141.54	$ 124.32	$ 100.19	$ 94.81	FGTCLS70
CA	959	$ 546.06	$ 588.63	$ 588.63	$ 395.05	$ 341.45	$ 299.92	$ 242.95	$ 229.82	FGTCLS175
CA	960	$ 621.65	$ 722.76	$ 722.76	$ 200.98	$ 173.86	$ 152.78	$ 123.59	$ 117.41	FGTCLS70
CA	960	$ 621.65	$ 722.76	$ 722.76	$ 484.96	$ 419.50	$ 368.62	$ 299.66	$ 284.70	FGTCLS175
CA	961	$ 684.80	$ 779.42	$ 779.42	$ 217.44	$ 187.91	$ 164.16	$ 132.58	$ 125.57	FGTCLS70
CA	961	$ 684.80	$ 779.42	$ 779.42	$ 524.66	$ 453.37	$ 395.98	$ 321.55	$ 304.56	FGTCLS175

2024 GAMETIME OMNIA CONTRACT FREIGHT RATES - CLASS 70 - 175 (PER 100 LBS)

State	To Zip	Minimum	Less Than 500 lbs	500+ lbs	Over 1M lbs	2M - 5M lbs	5M-10M lbs	10M-20M lbs	Over 20M lbs	FARULE
CA	90004	$ 532.57	$ 572.26	$ 572.26	$ 159.85	$ 138.20	$ 121.02	$ 87.07	$ 82.73	FGTCLS70
CA	90004	$ 532.57	$ 572.26	$ 572.26	$ 385.66	$ 333.39	$ 292.02	$ 211.20	$ 200.58	FGTCLS175
CA	90005	$ 532.57	$ 572.26	$ 572.26	$ 159.85	$ 138.20	$ 121.02	$ 87.07	$ 82.73	FGTCLS70
CA	90005	$ 532.57	$ 572.26	$ 572.26	$ 385.66	$ 333.39	$ 292.02	$ 211.20	$ 200.58	FGTCLS175
CA	90006	$ 532.57	$ 572.26	$ 572.26	$ 159.85	$ 138.20	$ 121.02	$ 87.07	$ 82.73	FGTCLS70
CA	90006	$ 532.57	$ 572.26	$ 572.26	$ 385.66	$ 333.39	$ 292.02	$ 211.20	$ 200.58	FGTCLS175
CA	90009	$ 532.57	$ 572.26	$ 572.26	$ 159.85	$ 138.20	$ 121.02	$ 87.07	$ 82.73	FGTCLS70
CA	90009	$ 532.57	$ 572.26	$ 572.26	$ 385.66	$ 333.39	$ 292.02	$ 211.20	$ 200.58	FGTCLS175
CA	90010	$ 532.57	$ 572.26	$ 572.26	$ 159.85	$ 138.20	$ 121.02	$ 87.07	$ 82.73	FGTCLS70
CA	90010	$ 532.57	$ 572.26	$ 572.26	$ 385.66	$ 333.39	$ 292.02	$ 211.20	$ 200.58	FGTCLS175
CA	90012	$ 532.57	$ 572.26	$ 572.26	$ 159.85	$ 138.20	$ 121.02	$ 87.07	$ 82.73	FGTCLS70
CA	90012	$ 532.57	$ 572.26	$ 572.26	$ 385.66	$ 333.39	$ 292.02	$ 211.20	$ 200.58	FGTCLS175
CA	90013	$ 532.57	$ 572.26	$ 572.26	$ 159.85	$ 138.20	$ 121.02	$ 87.07	$ 82.73	FGTCLS70
CA	90013	$ 532.57	$ 572.26	$ 572.26	$ 385.66	$ 333.39	$ 292.02	$ 211.20	$ 200.58	FGTCLS175
CA	90014	$ 532.57	$ 572.26	$ 572.26	$ 159.85	$ 138.20	$ 121.02	$ 87.07	$ 82.73	FGTCLS70
CA	90014	$ 532.57	$ 572.26	$ 572.26	$ 385.66	$ 333.39	$ 292.02	$ 211.20	$ 200.58	FGTCLS175
CA	90017	$ 532.57	$ 572.26	$ 572.26	$ 159.85	$ 138.20	$ 121.02	$ 87.07	$ 82.73	FGTCLS70
CA	90017	$ 532.57	$ 572.26	$ 572.26	$ 385.66	$ 333.39	$ 292.02	$ 211.20	$ 200.58	FGTCLS175
CA	90019	$ 532.57	$ 572.26	$ 572.26	$ 159.85	$ 138.20	$ 121.02	$ 87.07	$ 82.73	FGTCLS70
CA	90019	$ 532.57	$ 572.26	$ 572.26	$ 385.66	$ 333.39	$ 292.02	$ 211.20	$ 200.58	FGTCLS175
CA	90020	$ 532.57	$ 572.26	$ 572.26	$ 159.85	$ 138.20	$ 121.02	$ 87.07	$ 82.73	FGTCLS70
CA	90020	$ 532.57	$ 572.26	$ 572.26	$ 385.66	$ 333.39	$ 292.02	$ 211.20	$ 200.58	FGTCLS175
CA	90024	$ 532.57	$ 572.26	$ 572.26	$ 159.85	$ 138.20	$ 121.02	$ 87.07	$ 82.73	FGTCLS70
CA	90024	$ 532.57	$ 572.26	$ 572.26	$ 385.66	$ 333.39	$ 292.02	$ 211.20	$ 200.58	FGTCLS175
CA	90026	$ 532.57	$ 572.26	$ 572.26	$ 159.85	$ 138.20	$ 121.02	$ 87.07	$ 82.73	FGTCLS70
CA	90026	$ 532.57	$ 572.26	$ 572.26	$ 385.66	$ 333.39	$ 292.02	$ 211.20	$ 200.58	FGTCLS175
CA	90027	$ 532.57	$ 572.26	$ 572.26	$ 159.85	$ 138.20	$ 121.02	$ 87.07	$ 82.73	FGTCLS70
CA	90027	$ 532.57	$ 572.26	$ 572.26	$ 385.66	$ 333.39	$ 292.02	$ 211.20	$ 200.58	FGTCLS175
CA	90028	$ 532.57	$ 572.26	$ 572.26	$ 159.85	$ 138.20	$ 121.02	$ 87.07	$ 82.73	FGTCLS70
CA	90028	$ 532.57	$ 572.26	$ 572.26	$ 385.66	$ 333.39	$ 292.02	$ 211.20	$ 200.58	FGTCLS175
CA	90029	$ 532.57	$ 572.26	$ 572.26	$ 159.85	$ 138.20	$ 121.02	$ 87.07	$ 82.73	FGTCLS70
CA	90029	$ 532.57	$ 572.26	$ 572.26	$ 385.66	$ 333.39	$ 292.02	$ 211.20	$ 200.58	FGTCLS175
CA	90030	$ 532.57	$ 572.26	$ 572.26	$ 159.85	$ 138.20	$ 121.02	$ 87.07	$ 82.73	FGTCLS70
CA	90030	$ 532.57	$ 572.26	$ 572.26	$ 385.66	$ 333.39	$ 292.02	$ 211.20	$ 200.58	FGTCLS175
CA	90035	$ 532.57	$ 572.26	$ 572.26	$ 159.85	$ 138.20	$ 121.02	$ 87.07	$ 82.73	FGTCLS70
CA	90035	$ 532.57	$ 572.26	$ 572.26	$ 385.66	$ 333.39	$ 292.02	$ 211.20	$ 200.58	FGTCLS175
CA	90036	$ 532.57	$ 572.26	$ 572.26	$ 159.85	$ 138.20	$ 121.02	$ 87.07	$ 82.73	FGTCLS70
CA	90036	$ 532.57	$ 572.26	$ 572.26	$ 385.66	$ 333.39	$ 292.02	$ 211.20	$ 200.58	FGTCLS175
CA	90038	$ 532.57	$ 572.26	$ 572.26	$ 159.85	$ 138.20	$ 121.02	$ 87.07	$ 82.73	FGTCLS70
CA	90038	$ 532.57	$ 572.26	$ 572.26	$ 385.66	$ 333.39	$ 292.02	$ 211.20	$ 200.58	FGTCLS175
CA	90041	$ 532.57	$ 572.26	$ 572.26	$ 159.85	$ 138.20	$ 121.02	$ 87.07	$ 82.73	FGTCLS70
CA	90041	$ 532.57	$ 572.26	$ 572.26	$ 385.66	$ 333.39	$ 292.02	$ 211.20	$ 200.58	FGTCLS175
CA	90042	$ 532.57	$ 572.26	$ 572.26	$ 159.85	$ 138.20	$ 121.02	$ 87.07	$ 82.73	FGTCLS70
CA	90042	$ 532.57	$ 572.26	$ 572.26	$ 385.66	$ 333.39	$ 292.02	$ 211.20	$ 200.58	FGTCLS175
CA	90046	$ 532.57	$ 572.26	$ 572.26	$ 159.85	$ 138.20	$ 121.02	$ 87.07	$ 82.73	FGTCLS70
CA	90046	$ 532.57	$ 572.26	$ 572.26	$ 385.66	$ 333.39	$ 292.02	$ 211.20	$ 200.58	FGTCLS175
CA	90048	$ 532.57	$ 572.26	$ 572.26	$ 159.85	$ 138.20	$ 121.02	$ 87.07	$ 82.73	FGTCLS70
CA	90048	$ 532.57	$ 572.26	$ 572.26	$ 385.66	$ 333.39	$ 292.02	$ 211.20	$ 200.58	FGTCLS175
CA	90049	$ 532.57	$ 572.26	$ 572.26	$ 159.85	$ 138.20	$ 121.02	$ 87.07	$ 82.73	FGTCLS70

2024 GAMETIME OMNIA CONTRACT FREIGHT RATES - CLASS 70 - 175 (PER 100 LBS)

State	To Zip	Minimum	Less Than 500 lbs	500+ lbs	Over 1M lbs	2M - 5M lbs	5M-10M lbs	10M-20M lbs	Over 20M lbs	FARULE
CA	90049	$ 532.57	$ 572.26	$ 572.26	$ 385.66	$ 333.39	$ 292.02	$ 211.20	$ 200.58	FGTCLS175
CA	90057	$ 532.57	$ 572.26	$ 572.26	$ 159.85	$ 138.20	$ 121.02	$ 87.07	$ 82.73	FGTCLS70
CA	90057	$ 532.57	$ 572.26	$ 572.26	$ 385.66	$ 333.39	$ 292.02	$ 211.20	$ 200.58	FGTCLS175
CA	90067	$ 532.57	$ 572.26	$ 572.26	$ 159.85	$ 138.20	$ 121.02	$ 87.07	$ 82.73	FGTCLS70
CA	90067	$ 532.57	$ 572.26	$ 572.26	$ 385.66	$ 333.39	$ 292.02	$ 211.20	$ 200.58	FGTCLS175
CA	90068	$ 532.57	$ 572.26	$ 572.26	$ 159.85	$ 138.20	$ 121.02	$ 87.07	$ 82.73	FGTCLS70
CA	90068	$ 532.57	$ 572.26	$ 572.26	$ 385.66	$ 333.39	$ 292.02	$ 211.20	$ 200.58	FGTCLS175
CA	90069	$ 532.57	$ 572.26	$ 572.26	$ 159.85	$ 138.20	$ 121.02	$ 87.07	$ 82.73	FGTCLS70
CA	90069	$ 532.57	$ 572.26	$ 572.26	$ 385.66	$ 333.39	$ 292.02	$ 211.20	$ 200.58	FGTCLS175
CA	90070	$ 532.57	$ 572.26	$ 572.26	$ 159.85	$ 138.20	$ 121.02	$ 87.07	$ 82.73	FGTCLS70
CA	90070	$ 532.57	$ 572.26	$ 572.26	$ 385.66	$ 333.39	$ 292.02	$ 211.20	$ 200.58	FGTCLS175
CA	90071	$ 532.57	$ 572.26	$ 572.26	$ 159.85	$ 138.20	$ 121.02	$ 87.07	$ 82.73	FGTCLS70
CA	90071	$ 532.57	$ 572.26	$ 572.26	$ 385.66	$ 333.39	$ 292.02	$ 211.20	$ 200.58	FGTCLS175
CA	90077	$ 532.57	$ 572.26	$ 572.26	$ 159.85	$ 138.20	$ 121.02	$ 87.07	$ 82.73	FGTCLS70
CA	90077	$ 532.57	$ 572.26	$ 572.26	$ 385.66	$ 333.39	$ 292.02	$ 211.20	$ 200.58	FGTCLS175
CA	90210	$ 543.20	$ 583.45	$ 583.45	$ 163.24	$ 140.92	$ 123.16	$ 86.26	$ 81.94	FGTCLS70
CA	90210	$ 543.20	$ 583.45	$ 583.45	$ 393.88	$ 339.95	$ 297.05	$ 209.14	$ 198.70	FGTCLS175
CA	90211	$ 543.20	$ 583.45	$ 583.45	$ 163.24	$ 140.92	$ 123.16	$ 86.26	$ 81.94	FGTCLS70
CA	90211	$ 543.20	$ 583.45	$ 583.45	$ 393.88	$ 339.95	$ 297.05	$ 209.14	$ 198.70	FGTCLS175
CA	90212	$ 543.20	$ 583.45	$ 583.45	$ 163.24	$ 140.92	$ 123.16	$ 86.26	$ 81.94	FGTCLS70
CA	90212	$ 543.20	$ 583.45	$ 583.45	$ 393.88	$ 339.95	$ 297.05	$ 209.14	$ 198.70	FGTCLS175
CA	90254	$ 543.20	$ 583.45	$ 583.45	$ 163.24	$ 140.92	$ 123.16	$ 86.26	$ 81.94	FGTCLS70
CA	90254	$ 543.20	$ 583.45	$ 583.45	$ 393.88	$ 339.95	$ 297.05	$ 209.14	$ 198.70	FGTCLS175
CA	90265	$ 543.20	$ 583.45	$ 583.45	$ 163.24	$ 140.92	$ 123.16	$ 86.26	$ 81.94	FGTCLS70
CA	90265	$ 543.20	$ 583.45	$ 583.45	$ 393.88	$ 339.95	$ 297.05	$ 209.14	$ 198.70	FGTCLS175
CA	90266	$ 543.20	$ 583.45	$ 583.45	$ 163.24	$ 140.92	$ 123.16	$ 86.26	$ 81.94	FGTCLS70
CA	90266	$ 543.20	$ 583.45	$ 583.45	$ 393.88	$ 339.95	$ 297.05	$ 209.14	$ 198.70	FGTCLS175
CA	90271	$ 543.20	$ 583.45	$ 583.45	$ 163.24	$ 140.92	$ 123.16	$ 86.26	$ 81.94	FGTCLS70
CA	90271	$ 543.20	$ 583.45	$ 583.45	$ 393.88	$ 339.95	$ 297.05	$ 209.14	$ 198.70	FGTCLS175
CA	90272	$ 543.20	$ 583.45	$ 583.45	$ 163.24	$ 140.92	$ 123.16	$ 86.26	$ 81.94	FGTCLS70
CA	90272	$ 543.20	$ 583.45	$ 583.45	$ 393.88	$ 339.95	$ 297.05	$ 209.14	$ 198.70	FGTCLS175
CA	90290	$ 543.20	$ 583.45	$ 583.45	$ 163.24	$ 140.92	$ 123.16	$ 86.26	$ 81.94	FGTCLS70
CA	90290	$ 543.20	$ 583.45	$ 583.45	$ 393.88	$ 339.95	$ 297.05	$ 209.14	$ 198.70	FGTCLS175
CA	90292	$ 543.20	$ 583.45	$ 583.45	$ 163.24	$ 140.92	$ 123.16	$ 86.26	$ 81.94	FGTCLS70
CA	90292	$ 543.20	$ 583.45	$ 583.45	$ 393.88	$ 339.95	$ 297.05	$ 209.14	$ 198.70	FGTCLS175
CA	90704	$ 543.20	$ 583.45	$ 583.45	$ 163.24	$ 140.92	$ 123.16	$ 86.26	$ 81.94	FGTCLS70
CA	90704	$ 543.20	$ 583.45	$ 583.45	$ 393.88	$ 339.95	$ 297.05	$ 209.14	$ 198.70	FGTCLS175
CA	91011	$ 543.20	$ 583.45	$ 583.45	$ 163.24	$ 140.92	$ 123.16	$ 86.26	$ 81.94	FGTCLS70
CA	91011	$ 543.20	$ 583.45	$ 583.45	$ 393.88	$ 339.95	$ 297.05	$ 209.14	$ 198.70	FGTCLS175
CA	91020	$ 543.20	$ 583.45	$ 583.45	$ 163.24	$ 140.92	$ 123.16	$ 86.26	$ 81.94	FGTCLS70
CA	91020	$ 543.20	$ 583.45	$ 583.45	$ 393.88	$ 339.95	$ 297.05	$ 209.14	$ 198.70	FGTCLS175
CA	91040	$ 543.20	$ 583.45	$ 583.45	$ 163.24	$ 140.92	$ 123.16	$ 86.26	$ 81.94	FGTCLS70
CA	91040	$ 543.20	$ 583.45	$ 583.45	$ 393.88	$ 339.95	$ 297.05	$ 209.14	$ 198.70	FGTCLS175
CA	91042	$ 543.20	$ 583.45	$ 583.45	$ 163.24	$ 140.92	$ 123.16	$ 86.26	$ 81.94	FGTCLS70
CA	91042	$ 543.20	$ 583.45	$ 583.45	$ 393.88	$ 339.95	$ 297.05	$ 209.14	$ 198.70	FGTCLS175
CA	91301	$ 543.20	$ 583.45	$ 583.45	$ 163.24	$ 140.92	$ 123.16	$ 86.26	$ 81.94	FGTCLS70
CA	91301	$ 543.20	$ 583.45	$ 583.45	$ 393.88	$ 339.95	$ 297.05	$ 209.14	$ 198.70	FGTCLS175
CA	91302	$ 543.20	$ 583.45	$ 583.45	$ 163.24	$ 140.92	$ 123.16	$ 86.26	$ 81.94	FGTCLS70
CA	91302	$ 543.20	$ 583.45	$ 583.45	$ 393.88	$ 339.95	$ 297.05	$ 209.14	$ 198.70	FGTCLS175

2024 GAMETIME OMNIA CONTRACT FREIGHT RATES - CLASS 70 - 175 (PER 100 LBS)

State	To Zip	Minimum	Less Than 500 lbs	500+ lbs	Over 1M lbs	2M - 5M lbs	5M-10M lbs	10M-20M lbs	Over 20M lbs	FARULE
CA	91310	$ 543.20	$ 583.45	$ 583.45	$ 163.24	$ 140.92	$ 123.16	$ 86.26	$ 81.94	FGTCLS70
CA	91310	$ 543.20	$ 583.45	$ 583.45	$ 393.88	$ 339.95	$ 297.05	$ 209.14	$ 198.70	FGTCLS175
CA	91316	$ 543.20	$ 583.45	$ 583.45	$ 163.24	$ 140.92	$ 123.16	$ 86.26	$ 81.94	FGTCLS70
CA	91316	$ 543.20	$ 583.45	$ 583.45	$ 393.88	$ 339.95	$ 297.05	$ 209.14	$ 198.70	FGTCLS175
CA	91320	$ 543.20	$ 583.45	$ 583.45	$ 163.24	$ 140.92	$ 123.16	$ 86.26	$ 81.94	FGTCLS70
CA	91320	$ 543.20	$ 583.45	$ 583.45	$ 393.88	$ 339.95	$ 297.05	$ 209.14	$ 198.70	FGTCLS175
CA	91321	$ 543.20	$ 583.45	$ 583.45	$ 163.24	$ 140.92	$ 123.16	$ 86.26	$ 81.94	FGTCLS70
CA	91321	$ 543.20	$ 583.45	$ 583.45	$ 393.88	$ 339.95	$ 297.05	$ 209.14	$ 198.70	FGTCLS175
CA	91344	$ 543.20	$ 583.45	$ 583.45	$ 163.24	$ 140.92	$ 123.16	$ 86.26	$ 81.94	FGTCLS70
CA	91344	$ 543.20	$ 583.45	$ 583.45	$ 393.88	$ 339.95	$ 297.05	$ 209.14	$ 198.70	FGTCLS175
CA	91347	$ 543.20	$ 583.45	$ 583.45	$ 163.24	$ 140.92	$ 123.16	$ 86.26	$ 81.94	FGTCLS70
CA	91347	$ 543.20	$ 583.45	$ 583.45	$ 393.88	$ 339.95	$ 297.05	$ 209.14	$ 198.70	FGTCLS175
CA	91348	$ 543.20	$ 583.45	$ 583.45	$ 163.24	$ 140.92	$ 123.16	$ 86.26	$ 81.94	FGTCLS70
CA	91348	$ 543.20	$ 583.45	$ 583.45	$ 393.88	$ 339.95	$ 297.05	$ 209.14	$ 198.70	FGTCLS175
CA	91349	$ 543.20	$ 583.45	$ 583.45	$ 163.24	$ 140.92	$ 123.16	$ 86.26	$ 81.94	FGTCLS70
CA	91349	$ 543.20	$ 583.45	$ 583.45	$ 393.88	$ 339.95	$ 297.05	$ 209.14	$ 198.70	FGTCLS175
CA	91350	$ 543.20	$ 583.45	$ 583.45	$ 163.24	$ 140.92	$ 123.16	$ 86.26	$ 81.94	FGTCLS70
CA	91350	$ 543.20	$ 583.45	$ 583.45	$ 393.88	$ 339.95	$ 297.05	$ 209.14	$ 198.70	FGTCLS175
CA	91351	$ 543.20	$ 583.45	$ 583.45	$ 163.24	$ 140.92	$ 123.16	$ 86.26	$ 81.94	FGTCLS70
CA	91351	$ 543.20	$ 583.45	$ 583.45	$ 393.88	$ 339.95	$ 297.05	$ 209.14	$ 198.70	FGTCLS175
CA	91355	$ 543.20	$ 583.45	$ 583.45	$ 163.24	$ 140.92	$ 123.16	$ 86.26	$ 81.94	FGTCLS70
CA	91355	$ 543.20	$ 583.45	$ 583.45	$ 393.88	$ 339.95	$ 297.05	$ 209.14	$ 198.70	FGTCLS175
CA	91356	$ 543.20	$ 583.45	$ 583.45	$ 163.24	$ 140.92	$ 123.16	$ 86.26	$ 81.94	FGTCLS70
CA	91356	$ 543.20	$ 583.45	$ 583.45	$ 393.88	$ 339.95	$ 297.05	$ 209.14	$ 198.70	FGTCLS175
CA	91357	$ 543.20	$ 583.45	$ 583.45	$ 163.24	$ 140.92	$ 123.16	$ 86.26	$ 81.94	FGTCLS70
CA	91357	$ 543.20	$ 583.45	$ 583.45	$ 393.88	$ 339.95	$ 297.05	$ 209.14	$ 198.70	FGTCLS175
CA	91759	$ 532.85	$ 557.60	$ 557.60	$ 155.80	$ 134.52	$ 117.07	$ 93.73	$ 88.77	FGTCLS70
CA	91759	$ 532.85	$ 557.60	$ 557.60	$ 375.88	$ 324.61	$ 282.52	$ 227.39	$ 215.23	FGTCLS175
CA	91934	$ 532.85	$ 557.60	$ 557.60	$ 155.80	$ 134.52	$ 117.07	$ 93.73	$ 88.77	FGTCLS70
CA	91934	$ 532.85	$ 557.60	$ 557.60	$ 375.88	$ 324.61	$ 282.52	$ 227.39	$ 215.23	FGTCLS175
CA	92001	$ 532.85	$ 557.60	$ 557.60	$ 155.80	$ 134.52	$ 117.07	$ 93.73	$ 88.77	FGTCLS70
CA	92001	$ 532.85	$ 557.60	$ 557.60	$ 375.88	$ 324.61	$ 282.52	$ 227.39	$ 215.23	FGTCLS175
CA	92002	$ 532.85	$ 557.60	$ 557.60	$ 155.80	$ 134.52	$ 117.07	$ 93.73	$ 88.77	FGTCLS70
CA	92002	$ 532.85	$ 557.60	$ 557.60	$ 375.88	$ 324.61	$ 282.52	$ 227.39	$ 215.23	FGTCLS175
CA	92003	$ 532.85	$ 557.60	$ 557.60	$ 155.80	$ 134.52	$ 117.07	$ 93.73	$ 88.77	FGTCLS70
CA	92003	$ 532.85	$ 557.60	$ 557.60	$ 375.88	$ 324.61	$ 282.52	$ 227.39	$ 215.23	FGTCLS175
CA	92004	$ 532.85	$ 557.60	$ 557.60	$ 155.80	$ 134.52	$ 117.07	$ 93.73	$ 88.77	FGTCLS70
CA	92004	$ 532.85	$ 557.60	$ 557.60	$ 375.88	$ 324.61	$ 282.52	$ 227.39	$ 215.23	FGTCLS175
CA	92005	$ 532.85	$ 557.60	$ 557.60	$ 155.80	$ 134.52	$ 117.07	$ 93.73	$ 88.77	FGTCLS70
CA	92005	$ 532.85	$ 557.60	$ 557.60	$ 375.88	$ 324.61	$ 282.52	$ 227.39	$ 215.23	FGTCLS175
CA	92028	$ 532.85	$ 557.60	$ 557.60	$ 155.80	$ 134.52	$ 117.07	$ 93.73	$ 88.77	FGTCLS70
CA	92028	$ 532.85	$ 557.60	$ 557.60	$ 375.88	$ 324.61	$ 282.52	$ 227.39	$ 215.23	FGTCLS175
CA	92031	$ 532.85	$ 557.60	$ 557.60	$ 155.80	$ 134.52	$ 117.07	$ 93.73	$ 88.77	FGTCLS70
CA	92031	$ 532.85	$ 557.60	$ 557.60	$ 375.88	$ 324.61	$ 282.52	$ 227.39	$ 215.23	FGTCLS175
CA	92032	$ 532.85	$ 557.60	$ 557.60	$ 155.80	$ 134.52	$ 117.07	$ 93.73	$ 88.77	FGTCLS70
CA	92032	$ 532.85	$ 557.60	$ 557.60	$ 375.88	$ 324.61	$ 282.52	$ 227.39	$ 215.23	FGTCLS175
CA	92033	$ 532.85	$ 557.60	$ 557.60	$ 155.80	$ 134.52	$ 117.07	$ 93.73	$ 88.77	FGTCLS70
CA	92033	$ 532.85	$ 557.60	$ 557.60	$ 375.88	$ 324.61	$ 282.52	$ 227.39	$ 215.23	FGTCLS175
CA	92034	$ 532.85	$ 557.60	$ 557.60	$ 155.80	$ 134.52	$ 117.07	$ 93.73	$ 88.77	FGTCLS70

2024 GAMETIME OMNIA CONTRACT FREIGHT RATES - CLASS 70 - 175 (PER 100 LBS)

State	To Zip	Minimum	Less Than 500 lbs	500+ lbs	Over 1M lbs	2M - 5M lbs	5M-10M lbs	10M-20M lbs	Over 20M lbs	FARULE
CA	92034	$ 532.85	$ 557.60	$ 557.60	$ 375.88	$ 324.61	$ 282.52	$ 227.39	$ 215.23	FGTCLS175
CA	92035	$ 532.85	$ 557.60	$ 557.60	$ 155.80	$ 134.52	$ 117.07	$ 93.73	$ 88.77	FGTCLS70
CA	92035	$ 532.85	$ 557.60	$ 557.60	$ 375.88	$ 324.61	$ 282.52	$ 227.39	$ 215.23	FGTCLS175
CA	92036	$ 532.85	$ 557.60	$ 557.60	$ 155.80	$ 134.52	$ 117.07	$ 93.73	$ 88.77	FGTCLS70
CA	92036	$ 532.85	$ 557.60	$ 557.60	$ 375.88	$ 324.61	$ 282.52	$ 227.39	$ 215.23	FGTCLS175
CA	92059	$ 532.85	$ 557.60	$ 557.60	$ 155.80	$ 134.52	$ 117.07	$ 93.73	$ 88.77	FGTCLS70
CA	92059	$ 532.85	$ 557.60	$ 557.60	$ 375.88	$ 324.61	$ 282.52	$ 227.39	$ 215.23	FGTCLS175
CA	92060	$ 532.85	$ 557.60	$ 557.60	$ 155.80	$ 134.52	$ 117.07	$ 93.73	$ 88.77	FGTCLS70
CA	92060	$ 532.85	$ 557.60	$ 557.60	$ 375.88	$ 324.61	$ 282.52	$ 227.39	$ 215.23	FGTCLS175
CA	92061	$ 532.85	$ 557.60	$ 557.60	$ 155.80	$ 134.52	$ 117.07	$ 93.73	$ 88.77	FGTCLS70
CA	92061	$ 532.85	$ 557.60	$ 557.60	$ 375.88	$ 324.61	$ 282.52	$ 227.39	$ 215.23	FGTCLS175
CA	92062	$ 532.85	$ 557.60	$ 557.60	$ 155.80	$ 134.52	$ 117.07	$ 93.73	$ 88.77	FGTCLS70
CA	92062	$ 532.85	$ 557.60	$ 557.60	$ 375.88	$ 324.61	$ 282.52	$ 227.39	$ 215.23	FGTCLS175
CA	92063	$ 532.85	$ 557.60	$ 557.60	$ 155.80	$ 134.52	$ 117.07	$ 93.73	$ 88.77	FGTCLS70
CA	92063	$ 532.85	$ 557.60	$ 557.60	$ 375.88	$ 324.61	$ 282.52	$ 227.39	$ 215.23	FGTCLS175
CA	92065	$ 532.85	$ 557.60	$ 557.60	$ 155.80	$ 134.52	$ 117.07	$ 93.73	$ 88.77	FGTCLS70
CA	92065	$ 532.85	$ 557.60	$ 557.60	$ 375.88	$ 324.61	$ 282.52	$ 227.39	$ 215.23	FGTCLS175
CA	92066	$ 532.85	$ 557.60	$ 557.60	$ 155.80	$ 134.52	$ 117.07	$ 93.73	$ 88.77	FGTCLS70
CA	92066	$ 532.85	$ 557.60	$ 557.60	$ 375.88	$ 324.61	$ 282.52	$ 227.39	$ 215.23	FGTCLS175
CA	92080	$ 532.85	$ 557.60	$ 557.60	$ 155.80	$ 134.52	$ 117.07	$ 93.73	$ 88.77	FGTCLS70
CA	92080	$ 532.85	$ 557.60	$ 557.60	$ 375.88	$ 324.61	$ 282.52	$ 227.39	$ 215.23	FGTCLS175
CA	92301	$ 547.51	$ 573.47	$ 573.47	$ 160.18	$ 138.34	$ 120.46	$ 96.56	$ 91.48	FGTCLS70
CA	92301	$ 547.51	$ 573.47	$ 573.47	$ 386.41	$ 333.87	$ 290.62	$ 234.14	$ 221.65	FGTCLS175
CA	92302	$ 547.51	$ 573.47	$ 573.47	$ 160.18	$ 138.34	$ 120.46	$ 96.56	$ 91.48	FGTCLS70
CA	92302	$ 547.51	$ 573.47	$ 573.47	$ 386.41	$ 333.87	$ 290.62	$ 234.14	$ 221.65	FGTCLS175
CA	92303	$ 547.51	$ 573.47	$ 573.47	$ 160.18	$ 138.34	$ 120.46	$ 96.56	$ 91.48	FGTCLS70
CA	92303	$ 547.51	$ 573.47	$ 573.47	$ 386.41	$ 333.87	$ 290.62	$ 234.14	$ 221.65	FGTCLS175
CA	92304	$ 547.51	$ 573.47	$ 573.47	$ 160.18	$ 138.34	$ 120.46	$ 96.56	$ 91.48	FGTCLS70
CA	92304	$ 547.51	$ 573.47	$ 573.47	$ 386.41	$ 333.87	$ 290.62	$ 234.14	$ 221.65	FGTCLS175
CA	92305	$ 547.51	$ 573.47	$ 573.47	$ 160.18	$ 138.34	$ 120.46	$ 96.56	$ 91.48	FGTCLS70
CA	92305	$ 547.51	$ 573.47	$ 573.47	$ 386.41	$ 333.87	$ 290.62	$ 234.14	$ 221.65	FGTCLS175
CA	92306	$ 547.51	$ 573.47	$ 573.47	$ 160.18	$ 138.34	$ 120.46	$ 96.56	$ 91.48	FGTCLS70
CA	92306	$ 547.51	$ 573.47	$ 573.47	$ 386.41	$ 333.87	$ 290.62	$ 234.14	$ 221.65	FGTCLS175
CA	92307	$ 547.51	$ 573.47	$ 573.47	$ 160.18	$ 138.34	$ 120.46	$ 96.56	$ 91.48	FGTCLS70
CA	92307	$ 547.51	$ 573.47	$ 573.47	$ 386.41	$ 333.87	$ 290.62	$ 234.14	$ 221.65	FGTCLS175
CA	92308	$ 547.51	$ 573.47	$ 573.47	$ 160.18	$ 138.34	$ 120.46	$ 96.56	$ 91.48	FGTCLS70
CA	92308	$ 547.51	$ 573.47	$ 573.47	$ 386.41	$ 333.87	$ 290.62	$ 234.14	$ 221.65	FGTCLS175
CA	92309	$ 547.51	$ 573.47	$ 573.47	$ 160.18	$ 138.34	$ 120.46	$ 96.56	$ 91.48	FGTCLS70
CA	92309	$ 547.51	$ 573.47	$ 573.47	$ 386.41	$ 333.87	$ 290.62	$ 234.14	$ 221.65	FGTCLS175
CA	92310	$ 547.51	$ 573.47	$ 573.47	$ 160.18	$ 138.34	$ 120.46	$ 96.56	$ 91.48	FGTCLS70
CA	92310	$ 547.51	$ 573.47	$ 573.47	$ 386.41	$ 333.87	$ 290.62	$ 234.14	$ 221.65	FGTCLS175
CA	92311	$ 547.51	$ 573.47	$ 573.47	$ 160.18	$ 138.34	$ 120.46	$ 96.56	$ 91.48	FGTCLS70
CA	92311	$ 547.51	$ 573.47	$ 573.47	$ 386.41	$ 333.87	$ 290.62	$ 234.14	$ 221.65	FGTCLS175
CA	92313	$ 547.51	$ 573.47	$ 573.47	$ 160.18	$ 138.34	$ 120.46	$ 96.56	$ 91.48	FGTCLS70
CA	92313	$ 547.51	$ 573.47	$ 573.47	$ 386.41	$ 333.87	$ 290.62	$ 234.14	$ 221.65	FGTCLS175
CA	92314	$ 547.51	$ 573.47	$ 573.47	$ 160.18	$ 138.34	$ 120.46	$ 96.56	$ 91.48	FGTCLS70
CA	92314	$ 547.51	$ 573.47	$ 573.47	$ 386.41	$ 333.87	$ 290.62	$ 234.14	$ 221.65	FGTCLS175
CA	92315	$ 547.51	$ 573.47	$ 573.47	$ 160.18	$ 138.34	$ 120.46	$ 96.56	$ 91.48	FGTCLS70
CA	92315	$ 547.51	$ 573.47	$ 573.47	$ 386.41	$ 333.87	$ 290.62	$ 234.14	$ 221.65	FGTCLS175

2024 GAMETIME OMNIA CONTRACT FREIGHT RATES - CLASS 70 - 175 (PER 100 LBS)

State	To Zip	Minimum	Less Than 500 lbs	500+ lbs	Over 1M lbs	2M - 5M lbs	5M-10M lbs	10M-20M lbs	Over 20M lbs	FARULE
CA	92316	$ 547.51	$ 573.47	$ 573.47	$ 160.18	$ 138.34	$ 120.46	$ 96.56	$ 91.48	FGTCLS70
CA	92316	$ 547.51	$ 573.47	$ 573.47	$ 386.41	$ 333.87	$ 290.62	$ 234.14	$ 221.65	FGTCLS175
CA	92317	$ 547.51	$ 573.47	$ 573.47	$ 160.18	$ 138.34	$ 120.46	$ 96.56	$ 91.48	FGTCLS70
CA	92317	$ 547.51	$ 573.47	$ 573.47	$ 386.41	$ 333.87	$ 290.62	$ 234.14	$ 221.65	FGTCLS175
CA	92318	$ 547.51	$ 573.47	$ 573.47	$ 160.18	$ 138.34	$ 120.46	$ 96.56	$ 91.48	FGTCLS70
CA	92318	$ 547.51	$ 573.47	$ 573.47	$ 386.41	$ 333.87	$ 290.62	$ 234.14	$ 221.65	FGTCLS175
CA	92319	$ 547.51	$ 573.47	$ 573.47	$ 160.18	$ 138.34	$ 120.46	$ 96.56	$ 91.48	FGTCLS70
CA	92319	$ 547.51	$ 573.47	$ 573.47	$ 386.41	$ 333.87	$ 290.62	$ 234.14	$ 221.65	FGTCLS175
CA	92320	$ 547.51	$ 573.47	$ 573.47	$ 160.18	$ 138.34	$ 120.46	$ 96.56	$ 91.48	FGTCLS70
CA	92320	$ 547.51	$ 573.47	$ 573.47	$ 386.41	$ 333.87	$ 290.62	$ 234.14	$ 221.65	FGTCLS175
CA	92321	$ 547.51	$ 573.47	$ 573.47	$ 160.18	$ 138.34	$ 120.46	$ 96.56	$ 91.48	FGTCLS70
CA	92321	$ 547.51	$ 573.47	$ 573.47	$ 386.41	$ 333.87	$ 290.62	$ 234.14	$ 221.65	FGTCLS175
CA	92322	$ 547.51	$ 573.47	$ 573.47	$ 160.18	$ 138.34	$ 120.46	$ 96.56	$ 91.48	FGTCLS70
CA	92322	$ 547.51	$ 573.47	$ 573.47	$ 386.41	$ 333.87	$ 290.62	$ 234.14	$ 221.65	FGTCLS175
CA	92323	$ 547.51	$ 573.47	$ 573.47	$ 160.18	$ 138.34	$ 120.46	$ 96.56	$ 91.48	FGTCLS70
CA	92323	$ 547.51	$ 573.47	$ 573.47	$ 386.41	$ 333.87	$ 290.62	$ 234.14	$ 221.65	FGTCLS175
CA	92325	$ 547.51	$ 573.47	$ 573.47	$ 160.18	$ 138.34	$ 120.46	$ 96.56	$ 91.48	FGTCLS70
CA	92325	$ 547.51	$ 573.47	$ 573.47	$ 386.41	$ 333.87	$ 290.62	$ 234.14	$ 221.65	FGTCLS175
CA	92326	$ 547.51	$ 573.47	$ 573.47	$ 160.18	$ 138.34	$ 120.46	$ 96.56	$ 91.48	FGTCLS70
CA	92326	$ 547.51	$ 573.47	$ 573.47	$ 386.41	$ 333.87	$ 290.62	$ 234.14	$ 221.65	FGTCLS175
CA	92327	$ 547.51	$ 573.47	$ 573.47	$ 160.18	$ 138.34	$ 120.46	$ 96.56	$ 91.48	FGTCLS70
CA	92327	$ 547.51	$ 573.47	$ 573.47	$ 386.41	$ 333.87	$ 290.62	$ 234.14	$ 221.65	FGTCLS175
CA	92328	$ 547.51	$ 573.47	$ 573.47	$ 160.18	$ 138.34	$ 120.46	$ 96.56	$ 91.48	FGTCLS70
CA	92328	$ 547.51	$ 573.47	$ 573.47	$ 386.41	$ 333.87	$ 290.62	$ 234.14	$ 221.65	FGTCLS175
CA	92329	$ 547.51	$ 573.47	$ 573.47	$ 160.18	$ 138.34	$ 120.46	$ 96.56	$ 91.48	FGTCLS70
CA	92329	$ 547.51	$ 573.47	$ 573.47	$ 386.41	$ 333.87	$ 290.62	$ 234.14	$ 221.65	FGTCLS175
CA	92330	$ 547.51	$ 573.47	$ 573.47	$ 160.18	$ 138.34	$ 120.46	$ 96.56	$ 91.48	FGTCLS70
CA	92330	$ 547.51	$ 573.47	$ 573.47	$ 386.41	$ 333.87	$ 290.62	$ 234.14	$ 221.65	FGTCLS175
CA	92331	$ 547.51	$ 573.47	$ 573.47	$ 160.18	$ 138.34	$ 120.46	$ 96.56	$ 91.48	FGTCLS70
CA	92331	$ 547.51	$ 573.47	$ 573.47	$ 386.41	$ 333.87	$ 290.62	$ 234.14	$ 221.65	FGTCLS175
CA	92332	$ 547.51	$ 573.47	$ 573.47	$ 160.18	$ 138.34	$ 120.46	$ 96.56	$ 91.48	FGTCLS70
CA	92332	$ 547.51	$ 573.47	$ 573.47	$ 386.41	$ 333.87	$ 290.62	$ 234.14	$ 221.65	FGTCLS175
CA	92333	$ 547.51	$ 573.47	$ 573.47	$ 160.18	$ 138.34	$ 120.46	$ 96.56	$ 91.48	FGTCLS70
CA	92333	$ 547.51	$ 573.47	$ 573.47	$ 386.41	$ 333.87	$ 290.62	$ 234.14	$ 221.65	FGTCLS175
CA	92338	$ 547.51	$ 573.47	$ 573.47	$ 160.18	$ 138.34	$ 120.46	$ 96.56	$ 91.48	FGTCLS70
CA	92338	$ 547.51	$ 573.47	$ 573.47	$ 386.41	$ 333.87	$ 290.62	$ 234.14	$ 221.65	FGTCLS175
CA	92339	$ 547.51	$ 573.47	$ 573.47	$ 160.18	$ 138.34	$ 120.46	$ 96.56	$ 91.48	FGTCLS70
CA	92339	$ 547.51	$ 573.47	$ 573.47	$ 386.41	$ 333.87	$ 290.62	$ 234.14	$ 221.65	FGTCLS175
CA	92340	$ 547.51	$ 573.47	$ 573.47	$ 160.18	$ 138.34	$ 120.46	$ 96.56	$ 91.48	FGTCLS70
CA	92340	$ 547.51	$ 573.47	$ 573.47	$ 386.41	$ 333.87	$ 290.62	$ 234.14	$ 221.65	FGTCLS175
CA	92341	$ 547.51	$ 573.47	$ 573.47	$ 160.18	$ 138.34	$ 120.46	$ 96.56	$ 91.48	FGTCLS70
CA	92341	$ 547.51	$ 573.47	$ 573.47	$ 386.41	$ 333.87	$ 290.62	$ 234.14	$ 221.65	FGTCLS175
CA	92342	$ 547.51	$ 573.47	$ 573.47	$ 160.18	$ 138.34	$ 120.46	$ 96.56	$ 91.48	FGTCLS70
CA	92342	$ 547.51	$ 573.47	$ 573.47	$ 386.41	$ 333.87	$ 290.62	$ 234.14	$ 221.65	FGTCLS175
CA	92343	$ 547.51	$ 573.47	$ 573.47	$ 160.18	$ 138.34	$ 120.46	$ 96.56	$ 91.48	FGTCLS70
CA	92343	$ 547.51	$ 573.47	$ 573.47	$ 386.41	$ 333.87	$ 290.62	$ 234.14	$ 221.65	FGTCLS175
CA	92344	$ 547.51	$ 573.47	$ 573.47	$ 160.18	$ 138.34	$ 120.46	$ 96.56	$ 91.48	FGTCLS70
CA	92344	$ 547.51	$ 573.47	$ 573.47	$ 386.41	$ 333.87	$ 290.62	$ 234.14	$ 221.65	FGTCLS175
CA	92345	$ 547.51	$ 573.47	$ 573.47	$ 160.18	$ 138.34	$ 120.46	$ 96.56	$ 91.48	FGTCLS70

2024 GAMETIME OMNIA CONTRACT FREIGHT RATES - CLASS 70 - 175 (PER 100 LBS)

State	To Zip	Minimum	Less Than 500 lbs	500+ lbs	Over 1M lbs	2M - 5M lbs	5M-10M lbs	10M-20M lbs	Over 20M lbs	FARULE
CA	92345	$ 547.51	$ 573.47	$ 573.47	$ 386.41	$ 333.87	$ 290.62	$ 234.14	$ 221.65	FGTCLS175
CA	92346	$ 547.51	$ 573.47	$ 573.47	$ 160.18	$ 138.34	$ 120.46	$ 96.56	$ 91.48	FGTCLS70
CA	92346	$ 547.51	$ 573.47	$ 573.47	$ 386.41	$ 333.87	$ 290.62	$ 234.14	$ 221.65	FGTCLS175
CA	92347	$ 547.51	$ 573.47	$ 573.47	$ 160.18	$ 138.34	$ 120.46	$ 96.56	$ 91.48	FGTCLS70
CA	92347	$ 547.51	$ 573.47	$ 573.47	$ 386.41	$ 333.87	$ 290.62	$ 234.14	$ 221.65	FGTCLS175
CA	92348	$ 547.51	$ 573.47	$ 573.47	$ 160.18	$ 138.34	$ 120.46	$ 96.56	$ 91.48	FGTCLS70
CA	92348	$ 547.51	$ 573.47	$ 573.47	$ 386.41	$ 333.87	$ 290.62	$ 234.14	$ 221.65	FGTCLS175
CA	92349	$ 547.51	$ 573.47	$ 573.47	$ 160.18	$ 138.34	$ 120.46	$ 96.56	$ 91.48	FGTCLS70
CA	92349	$ 547.51	$ 573.47	$ 573.47	$ 386.41	$ 333.87	$ 290.62	$ 234.14	$ 221.65	FGTCLS175
CA	92350	$ 547.51	$ 573.47	$ 573.47	$ 160.18	$ 138.34	$ 120.46	$ 96.56	$ 91.48	FGTCLS70
CA	92350	$ 547.51	$ 573.47	$ 573.47	$ 386.41	$ 333.87	$ 290.62	$ 234.14	$ 221.65	FGTCLS175
CA	92351	$ 547.51	$ 573.47	$ 573.47	$ 160.18	$ 138.34	$ 120.46	$ 96.56	$ 91.48	FGTCLS70
CA	92351	$ 547.51	$ 573.47	$ 573.47	$ 386.41	$ 333.87	$ 290.62	$ 234.14	$ 221.65	FGTCLS175
CA	92352	$ 547.51	$ 573.47	$ 573.47	$ 160.18	$ 138.34	$ 120.46	$ 96.56	$ 91.48	FGTCLS70
CA	92352	$ 547.51	$ 573.47	$ 573.47	$ 386.41	$ 333.87	$ 290.62	$ 234.14	$ 221.65	FGTCLS175
CA	92353	$ 547.51	$ 573.47	$ 573.47	$ 160.18	$ 138.34	$ 120.46	$ 96.56	$ 91.48	FGTCLS70
CA	92353	$ 547.51	$ 573.47	$ 573.47	$ 386.41	$ 333.87	$ 290.62	$ 234.14	$ 221.65	FGTCLS175
CA	92354	$ 547.51	$ 573.47	$ 573.47	$ 160.18	$ 138.34	$ 120.46	$ 96.56	$ 91.48	FGTCLS70
CA	92354	$ 547.51	$ 573.47	$ 573.47	$ 386.41	$ 333.87	$ 290.62	$ 234.14	$ 221.65	FGTCLS175
CA	92355	$ 547.51	$ 573.47	$ 573.47	$ 160.18	$ 138.34	$ 120.46	$ 96.56	$ 91.48	FGTCLS70
CA	92355	$ 547.51	$ 573.47	$ 573.47	$ 386.41	$ 333.87	$ 290.62	$ 234.14	$ 221.65	FGTCLS175
CA	92356	$ 547.51	$ 573.47	$ 573.47	$ 160.18	$ 138.34	$ 120.46	$ 96.56	$ 91.48	FGTCLS70
CA	92356	$ 547.51	$ 573.47	$ 573.47	$ 386.41	$ 333.87	$ 290.62	$ 234.14	$ 221.65	FGTCLS175
CA	92357	$ 547.51	$ 573.47	$ 573.47	$ 160.18	$ 138.34	$ 120.46	$ 96.56	$ 91.48	FGTCLS70
CA	92357	$ 547.51	$ 573.47	$ 573.47	$ 386.41	$ 333.87	$ 290.62	$ 234.14	$ 221.65	FGTCLS175
CA	92358	$ 547.51	$ 573.47	$ 573.47	$ 160.18	$ 138.34	$ 120.46	$ 96.56	$ 91.48	FGTCLS70
CA	92358	$ 547.51	$ 573.47	$ 573.47	$ 386.41	$ 333.87	$ 290.62	$ 234.14	$ 221.65	FGTCLS175
CA	92359	$ 547.51	$ 573.47	$ 573.47	$ 160.18	$ 138.34	$ 120.46	$ 96.56	$ 91.48	FGTCLS70
CA	92359	$ 547.51	$ 573.47	$ 573.47	$ 386.41	$ 333.87	$ 290.62	$ 234.14	$ 221.65	FGTCLS175
CA	92360	$ 547.51	$ 573.47	$ 573.47	$ 160.18	$ 138.34	$ 120.46	$ 96.56	$ 91.48	FGTCLS70
CA	92360	$ 547.51	$ 573.47	$ 573.47	$ 386.41	$ 333.87	$ 290.62	$ 234.14	$ 221.65	FGTCLS175
CA	92361	$ 547.51	$ 573.47	$ 573.47	$ 160.18	$ 138.34	$ 120.46	$ 96.56	$ 91.48	FGTCLS70
CA	92361	$ 547.51	$ 573.47	$ 573.47	$ 386.41	$ 333.87	$ 290.62	$ 234.14	$ 221.65	FGTCLS175
CA	92362	$ 547.51	$ 573.47	$ 573.47	$ 160.18	$ 138.34	$ 120.46	$ 96.56	$ 91.48	FGTCLS70
CA	92362	$ 547.51	$ 573.47	$ 573.47	$ 386.41	$ 333.87	$ 290.62	$ 234.14	$ 221.65	FGTCLS175
CA	92363	$ 547.51	$ 573.47	$ 573.47	$ 160.18	$ 138.34	$ 120.46	$ 96.56	$ 91.48	FGTCLS70
CA	92363	$ 547.51	$ 573.47	$ 573.47	$ 386.41	$ 333.87	$ 290.62	$ 234.14	$ 221.65	FGTCLS175
CA	92364	$ 547.51	$ 573.47	$ 573.47	$ 160.18	$ 138.34	$ 120.46	$ 96.56	$ 91.48	FGTCLS70
CA	92364	$ 547.51	$ 573.47	$ 573.47	$ 386.41	$ 333.87	$ 290.62	$ 234.14	$ 221.65	FGTCLS175
CA	92365	$ 547.51	$ 573.47	$ 573.47	$ 160.18	$ 138.34	$ 120.46	$ 96.56	$ 91.48	FGTCLS70
CA	92365	$ 547.51	$ 573.47	$ 573.47	$ 386.41	$ 333.87	$ 290.62	$ 234.14	$ 221.65	FGTCLS175
CA	92366	$ 547.51	$ 573.47	$ 573.47	$ 160.18	$ 138.34	$ 120.46	$ 96.56	$ 91.48	FGTCLS70
CA	92366	$ 547.51	$ 573.47	$ 573.47	$ 386.41	$ 333.87	$ 290.62	$ 234.14	$ 221.65	FGTCLS175
CA	92367	$ 547.51	$ 573.47	$ 573.47	$ 160.18	$ 138.34	$ 120.46	$ 96.56	$ 91.48	FGTCLS70
CA	92367	$ 547.51	$ 573.47	$ 573.47	$ 386.41	$ 333.87	$ 290.62	$ 234.14	$ 221.65	FGTCLS175
CA	92368	$ 547.51	$ 573.47	$ 573.47	$ 160.18	$ 138.34	$ 120.46	$ 96.56	$ 91.48	FGTCLS70
CA	92368	$ 547.51	$ 573.47	$ 573.47	$ 386.41	$ 333.87	$ 290.62	$ 234.14	$ 221.65	FGTCLS175
CA	92369	$ 547.51	$ 573.47	$ 573.47	$ 160.18	$ 138.34	$ 120.46	$ 96.56	$ 91.48	FGTCLS70
CA	92369	$ 547.51	$ 573.47	$ 573.47	$ 386.41	$ 333.87	$ 290.62	$ 234.14	$ 221.65	FGTCLS175

2024 GAMETIME OMNIA CONTRACT FREIGHT RATES - CLASS 70 - 175 (PER 100 LBS)

State	To Zip	Minimum	Less Than 500 lbs	500+ lbs	Over 1M lbs	2M - 5M lbs	5M-10M lbs	10M-20M lbs	Over 20M lbs	FARULE
CA	92370	$ 547.51	$ 573.47	$ 573.47	$ 160.18	$ 138.34	$ 120.46	$ 96.56	$ 91.48	FGTCLS70
CA	92370	$ 547.51	$ 573.47	$ 573.47	$ 386.41	$ 333.87	$ 290.62	$ 234.14	$ 221.65	FGTCLS175
CA	92371	$ 547.51	$ 573.47	$ 573.47	$ 160.18	$ 138.34	$ 120.46	$ 96.56	$ 91.48	FGTCLS70
CA	92371	$ 547.51	$ 573.47	$ 573.47	$ 386.41	$ 333.87	$ 290.62	$ 234.14	$ 221.65	FGTCLS175
CA	92372	$ 547.51	$ 573.47	$ 573.47	$ 160.18	$ 138.34	$ 120.46	$ 96.56	$ 91.48	FGTCLS70
CA	92372	$ 547.51	$ 573.47	$ 573.47	$ 386.41	$ 333.87	$ 290.62	$ 234.14	$ 221.65	FGTCLS175
CA	92378	$ 547.51	$ 573.47	$ 573.47	$ 160.18	$ 138.34	$ 120.46	$ 96.56	$ 91.48	FGTCLS70
CA	92378	$ 547.51	$ 573.47	$ 573.47	$ 386.41	$ 333.87	$ 290.62	$ 234.14	$ 221.65	FGTCLS175
CA	92379	$ 547.51	$ 573.47	$ 573.47	$ 160.18	$ 138.34	$ 120.46	$ 96.56	$ 91.48	FGTCLS70
CA	92379	$ 547.51	$ 573.47	$ 573.47	$ 386.41	$ 333.87	$ 290.62	$ 234.14	$ 221.65	FGTCLS175
CA	92380	$ 547.51	$ 573.47	$ 573.47	$ 160.18	$ 138.34	$ 120.46	$ 96.56	$ 91.48	FGTCLS70
CA	92380	$ 547.51	$ 573.47	$ 573.47	$ 386.41	$ 333.87	$ 290.62	$ 234.14	$ 221.65	FGTCLS175
CA	92381	$ 547.51	$ 573.47	$ 573.47	$ 160.18	$ 138.34	$ 120.46	$ 96.56	$ 91.48	FGTCLS70
CA	92381	$ 547.51	$ 573.47	$ 573.47	$ 386.41	$ 333.87	$ 290.62	$ 234.14	$ 221.65	FGTCLS175
CA	92382	$ 547.51	$ 573.47	$ 573.47	$ 160.18	$ 138.34	$ 120.46	$ 96.56	$ 91.48	FGTCLS70
CA	92382	$ 547.51	$ 573.47	$ 573.47	$ 386.41	$ 333.87	$ 290.62	$ 234.14	$ 221.65	FGTCLS175
CA	92383	$ 547.51	$ 573.47	$ 573.47	$ 160.18	$ 138.34	$ 120.46	$ 96.56	$ 91.48	FGTCLS70
CA	92383	$ 547.51	$ 573.47	$ 573.47	$ 386.41	$ 333.87	$ 290.62	$ 234.14	$ 221.65	FGTCLS175
CA	92384	$ 547.51	$ 573.47	$ 573.47	$ 160.18	$ 138.34	$ 120.46	$ 96.56	$ 91.48	FGTCLS70
CA	92384	$ 547.51	$ 573.47	$ 573.47	$ 386.41	$ 333.87	$ 290.62	$ 234.14	$ 221.65	FGTCLS175
CA	92385	$ 547.51	$ 573.47	$ 573.47	$ 160.18	$ 138.34	$ 120.46	$ 96.56	$ 91.48	FGTCLS70
CA	92385	$ 547.51	$ 573.47	$ 573.47	$ 386.41	$ 333.87	$ 290.62	$ 234.14	$ 221.65	FGTCLS175
CA	92386	$ 547.51	$ 573.47	$ 573.47	$ 160.18	$ 138.34	$ 120.46	$ 96.56	$ 91.48	FGTCLS70
CA	92386	$ 547.51	$ 573.47	$ 573.47	$ 386.41	$ 333.87	$ 290.62	$ 234.14	$ 221.65	FGTCLS175
CA	92387	$ 547.51	$ 573.47	$ 573.47	$ 160.18	$ 138.34	$ 120.46	$ 96.56	$ 91.48	FGTCLS70
CA	92387	$ 547.51	$ 573.47	$ 573.47	$ 386.41	$ 333.87	$ 290.62	$ 234.14	$ 221.65	FGTCLS175
CA	92388	$ 547.51	$ 573.47	$ 573.47	$ 160.18	$ 138.34	$ 120.46	$ 96.56	$ 91.48	FGTCLS70
CA	92388	$ 547.51	$ 573.47	$ 573.47	$ 386.41	$ 333.87	$ 290.62	$ 234.14	$ 221.65	FGTCLS175
CA	92389	$ 547.51	$ 573.47	$ 573.47	$ 160.18	$ 138.34	$ 120.46	$ 96.56	$ 91.48	FGTCLS70
CA	92389	$ 547.51	$ 573.47	$ 573.47	$ 386.41	$ 333.87	$ 290.62	$ 234.14	$ 221.65	FGTCLS175
CA	92390	$ 547.51	$ 573.47	$ 573.47	$ 160.18	$ 138.34	$ 120.46	$ 96.56	$ 91.48	FGTCLS70
CA	92390	$ 547.51	$ 573.47	$ 573.47	$ 386.41	$ 333.87	$ 290.62	$ 234.14	$ 221.65	FGTCLS175
CA	92391	$ 547.51	$ 573.47	$ 573.47	$ 160.18	$ 138.34	$ 120.46	$ 96.56	$ 91.48	FGTCLS70
CA	92391	$ 547.51	$ 573.47	$ 573.47	$ 386.41	$ 333.87	$ 290.62	$ 234.14	$ 221.65	FGTCLS175
CA	92392	$ 547.51	$ 573.47	$ 573.47	$ 160.18	$ 138.34	$ 120.46	$ 96.56	$ 91.48	FGTCLS70
CA	92392	$ 547.51	$ 573.47	$ 573.47	$ 386.41	$ 333.87	$ 290.62	$ 234.14	$ 221.65	FGTCLS175
CA	92393	$ 547.51	$ 573.47	$ 573.47	$ 160.18	$ 138.34	$ 120.46	$ 96.56	$ 91.48	FGTCLS70
CA	92393	$ 547.51	$ 573.47	$ 573.47	$ 386.41	$ 333.87	$ 290.62	$ 234.14	$ 221.65	FGTCLS175
CA	92394	$ 547.51	$ 573.47	$ 573.47	$ 160.18	$ 138.34	$ 120.46	$ 96.56	$ 91.48	FGTCLS70
CA	92394	$ 547.51	$ 573.47	$ 573.47	$ 386.41	$ 333.87	$ 290.62	$ 234.14	$ 221.65	FGTCLS175
CA	92395	$ 547.51	$ 573.47	$ 573.47	$ 160.18	$ 138.34	$ 120.46	$ 96.56	$ 91.48	FGTCLS70
CA	92395	$ 547.51	$ 573.47	$ 573.47	$ 386.41	$ 333.87	$ 290.62	$ 234.14	$ 221.65	FGTCLS175
CA	92396	$ 547.51	$ 573.47	$ 573.47	$ 160.18	$ 138.34	$ 120.46	$ 96.56	$ 91.48	FGTCLS70
CA	92396	$ 547.51	$ 573.47	$ 573.47	$ 386.41	$ 333.87	$ 290.62	$ 234.14	$ 221.65	FGTCLS175
CA	92397	$ 547.51	$ 573.47	$ 573.47	$ 160.18	$ 138.34	$ 120.46	$ 96.56	$ 91.48	FGTCLS70
CA	92397	$ 547.51	$ 573.47	$ 573.47	$ 386.41	$ 333.87	$ 290.62	$ 234.14	$ 221.65	FGTCLS175
CA	92398	$ 547.51	$ 573.47	$ 573.47	$ 160.18	$ 138.34	$ 120.46	$ 96.56	$ 91.48	FGTCLS70
CA	92398	$ 547.51	$ 573.47	$ 573.47	$ 386.41	$ 333.87	$ 290.62	$ 234.14	$ 221.65	FGTCLS175
CA	92549	$ 561.24	$ 588.32	$ 588.32	$ 164.28	$ 141.95	$ 123.59	$ 99.22	$ 93.87	FGTCLS70

2024 GAMETIME OMNIA CONTRACT FREIGHT RATES - CLASS 70 - 175 (PER 100 LBS)

State	To Zip	Minimum	Less Than 500 lbs	500+ lbs	Over 1M lbs	2M - 5M lbs	5M-10M lbs	10M-20M lbs	Over 20M lbs	FARULE
CA	92549	$ 561.24	$ 588.32	$ 588.32	$ 396.39	$ 342.42	$ 298.16	$ 240.46	$ 227.60	FGTCLS175
CA	92596	$ 561.24	$ 588.32	$ 588.32	$ 164.28	$ 141.95	$ 123.59	$ 99.22	$ 93.87	FGTCLS70
CA	92596	$ 561.24	$ 588.32	$ 588.32	$ 396.39	$ 342.42	$ 298.16	$ 240.46	$ 227.60	FGTCLS175
CA	93204	$ 547.51	$ 573.47	$ 573.47	$ 160.18	$ 138.34	$ 120.46	$ 96.56	$ 91.48	FGTCLS70
CA	93204	$ 547.51	$ 573.47	$ 573.47	$ 386.41	$ 333.87	$ 290.62	$ 234.14	$ 221.65	FGTCLS175
CA	93205	$ 547.51	$ 573.47	$ 573.47	$ 160.18	$ 138.34	$ 120.46	$ 96.56	$ 91.48	FGTCLS70
CA	93205	$ 547.51	$ 573.47	$ 573.47	$ 386.41	$ 333.87	$ 290.62	$ 234.14	$ 221.65	FGTCLS175
CA	93206	$ 547.51	$ 573.47	$ 573.47	$ 160.18	$ 138.34	$ 120.46	$ 96.56	$ 91.48	FGTCLS70
CA	93206	$ 547.51	$ 573.47	$ 573.47	$ 386.41	$ 333.87	$ 290.62	$ 234.14	$ 221.65	FGTCLS175
CA	93207	$ 547.51	$ 573.47	$ 573.47	$ 160.18	$ 138.34	$ 120.46	$ 96.56	$ 91.48	FGTCLS70
CA	93207	$ 547.51	$ 573.47	$ 573.47	$ 386.41	$ 333.87	$ 290.62	$ 234.14	$ 221.65	FGTCLS175
CA	93208	$ 547.51	$ 573.47	$ 573.47	$ 160.18	$ 138.34	$ 120.46	$ 96.56	$ 91.48	FGTCLS70
CA	93208	$ 547.51	$ 573.47	$ 573.47	$ 386.41	$ 333.87	$ 290.62	$ 234.14	$ 221.65	FGTCLS175
CA	93209	$ 547.51	$ 573.47	$ 573.47	$ 160.18	$ 138.34	$ 120.46	$ 96.56	$ 91.48	FGTCLS70
CA	93209	$ 547.51	$ 573.47	$ 573.47	$ 386.41	$ 333.87	$ 290.62	$ 234.14	$ 221.65	FGTCLS175
CA	93210	$ 547.51	$ 573.47	$ 573.47	$ 160.18	$ 138.34	$ 120.46	$ 96.56	$ 91.48	FGTCLS70
CA	93210	$ 547.51	$ 573.47	$ 573.47	$ 386.41	$ 333.87	$ 290.62	$ 234.14	$ 221.65	FGTCLS175
CA	93211	$ 547.51	$ 573.47	$ 573.47	$ 160.18	$ 138.34	$ 120.46	$ 96.56	$ 91.48	FGTCLS70
CA	93211	$ 547.51	$ 573.47	$ 573.47	$ 386.41	$ 333.87	$ 290.62	$ 234.14	$ 221.65	FGTCLS175
CA	93212	$ 547.51	$ 573.47	$ 573.47	$ 160.18	$ 138.34	$ 120.46	$ 96.56	$ 91.48	FGTCLS70
CA	93212	$ 547.51	$ 573.47	$ 573.47	$ 386.41	$ 333.87	$ 290.62	$ 234.14	$ 221.65	FGTCLS175
CA	93213	$ 547.51	$ 573.47	$ 573.47	$ 160.18	$ 138.34	$ 120.46	$ 96.56	$ 91.48	FGTCLS70
CA	93213	$ 547.51	$ 573.47	$ 573.47	$ 386.41	$ 333.87	$ 290.62	$ 234.14	$ 221.65	FGTCLS175
CA	93214	$ 547.51	$ 573.47	$ 573.47	$ 160.18	$ 138.34	$ 120.46	$ 96.56	$ 91.48	FGTCLS70
CA	93214	$ 547.51	$ 573.47	$ 573.47	$ 386.41	$ 333.87	$ 290.62	$ 234.14	$ 221.65	FGTCLS175
CA	93222	$ 547.51	$ 573.47	$ 573.47	$ 160.18	$ 138.34	$ 120.46	$ 96.56	$ 91.48	FGTCLS70
CA	93222	$ 547.51	$ 573.47	$ 573.47	$ 386.41	$ 333.87	$ 290.62	$ 234.14	$ 221.65	FGTCLS175
CA	93223	$ 547.51	$ 573.47	$ 573.47	$ 160.18	$ 138.34	$ 120.46	$ 96.56	$ 91.48	FGTCLS70
CA	93223	$ 547.51	$ 573.47	$ 573.47	$ 386.41	$ 333.87	$ 290.62	$ 234.14	$ 221.65	FGTCLS175
CA	93224	$ 547.51	$ 573.47	$ 573.47	$ 160.18	$ 138.34	$ 120.46	$ 96.56	$ 91.48	FGTCLS70
CA	93224	$ 547.51	$ 573.47	$ 573.47	$ 386.41	$ 333.87	$ 290.62	$ 234.14	$ 221.65	FGTCLS175
CA	93225	$ 547.51	$ 573.47	$ 573.47	$ 160.18	$ 138.34	$ 120.46	$ 96.56	$ 91.48	FGTCLS70
CA	93225	$ 547.51	$ 573.47	$ 573.47	$ 386.41	$ 333.87	$ 290.62	$ 234.14	$ 221.65	FGTCLS175
CA	93226	$ 547.51	$ 573.47	$ 573.47	$ 160.18	$ 138.34	$ 120.46	$ 96.56	$ 91.48	FGTCLS70
CA	93226	$ 547.51	$ 573.47	$ 573.47	$ 386.41	$ 333.87	$ 290.62	$ 234.14	$ 221.65	FGTCLS175
CA	93227	$ 547.51	$ 573.47	$ 573.47	$ 160.18	$ 138.34	$ 120.46	$ 96.56	$ 91.48	FGTCLS70
CA	93227	$ 547.51	$ 573.47	$ 573.47	$ 386.41	$ 333.87	$ 290.62	$ 234.14	$ 221.65	FGTCLS175
CA	93228	$ 547.51	$ 573.47	$ 573.47	$ 160.18	$ 138.34	$ 120.46	$ 96.56	$ 91.48	FGTCLS70
CA	93228	$ 547.51	$ 573.47	$ 573.47	$ 386.41	$ 333.87	$ 290.62	$ 234.14	$ 221.65	FGTCLS175
CA	93229	$ 547.51	$ 573.47	$ 573.47	$ 160.18	$ 138.34	$ 120.46	$ 96.56	$ 91.48	FGTCLS70
CA	93229	$ 547.51	$ 573.47	$ 573.47	$ 386.41	$ 333.87	$ 290.62	$ 234.14	$ 221.65	FGTCLS175
CA	93230	$ 547.51	$ 573.47	$ 573.47	$ 160.18	$ 138.34	$ 120.46	$ 96.56	$ 91.48	FGTCLS70
CA	93230	$ 547.51	$ 573.47	$ 573.47	$ 386.41	$ 333.87	$ 290.62	$ 234.14	$ 221.65	FGTCLS175
CA	93231	$ 547.51	$ 573.47	$ 573.47	$ 160.18	$ 138.34	$ 120.46	$ 96.56	$ 91.48	FGTCLS70
CA	93231	$ 547.51	$ 573.47	$ 573.47	$ 386.41	$ 333.87	$ 290.62	$ 234.14	$ 221.65	FGTCLS175
CA	93232	$ 547.51	$ 573.47	$ 573.47	$ 160.18	$ 138.34	$ 120.46	$ 96.56	$ 91.48	FGTCLS70
CA	93232	$ 547.51	$ 573.47	$ 573.47	$ 386.41	$ 333.87	$ 290.62	$ 234.14	$ 221.65	FGTCLS175
CA	93233	$ 547.51	$ 573.47	$ 573.47	$ 160.18	$ 138.34	$ 120.46	$ 96.56	$ 91.48	FGTCLS70
CA	93233	$ 547.51	$ 573.47	$ 573.47	$ 386.41	$ 333.87	$ 290.62	$ 234.14	$ 221.65	FGTCLS175

2024 GAMETIME OMNIA CONTRACT FREIGHT RATES - CLASS 70 - 175 (PER 100 LBS)

State	To Zip	Minimum	Less Than 500 lbs	500+ lbs	Over 1M lbs	2M - 5M lbs	5M-10M lbs	10M-20M lbs	Over 20M lbs	FARULE
CA	93234	$ 547.51	$ 573.47	$ 573.47	$ 160.18	$ 138.34	$ 120.46	$ 96.56	$ 91.48	FGTCLS70
CA	93234	$ 547.51	$ 573.47	$ 573.47	$ 386.41	$ 333.87	$ 290.62	$ 234.14	$ 221.65	FGTCLS175
CA	93235	$ 547.51	$ 573.47	$ 573.47	$ 160.18	$ 138.34	$ 120.46	$ 96.56	$ 91.48	FGTCLS70
CA	93235	$ 547.51	$ 573.47	$ 573.47	$ 386.41	$ 333.87	$ 290.62	$ 234.14	$ 221.65	FGTCLS175
CA	93236	$ 547.51	$ 573.47	$ 573.47	$ 160.18	$ 138.34	$ 120.46	$ 96.56	$ 91.48	FGTCLS70
CA	93236	$ 547.51	$ 573.47	$ 573.47	$ 386.41	$ 333.87	$ 290.62	$ 234.14	$ 221.65	FGTCLS175
CA	93237	$ 547.51	$ 573.47	$ 573.47	$ 160.18	$ 138.34	$ 120.46	$ 96.56	$ 91.48	FGTCLS70
CA	93237	$ 547.51	$ 573.47	$ 573.47	$ 386.41	$ 333.87	$ 290.62	$ 234.14	$ 221.65	FGTCLS175
CA	93238	$ 547.51	$ 573.47	$ 573.47	$ 160.18	$ 138.34	$ 120.46	$ 96.56	$ 91.48	FGTCLS70
CA	93238	$ 547.51	$ 573.47	$ 573.47	$ 386.41	$ 333.87	$ 290.62	$ 234.14	$ 221.65	FGTCLS175
CA	93239	$ 547.51	$ 573.47	$ 573.47	$ 160.18	$ 138.34	$ 120.46	$ 96.56	$ 91.48	FGTCLS70
CA	93239	$ 547.51	$ 573.47	$ 573.47	$ 386.41	$ 333.87	$ 290.62	$ 234.14	$ 221.65	FGTCLS175
CA	93240	$ 547.51	$ 573.47	$ 573.47	$ 160.18	$ 138.34	$ 120.46	$ 96.56	$ 91.48	FGTCLS70
CA	93240	$ 547.51	$ 573.47	$ 573.47	$ 386.41	$ 333.87	$ 290.62	$ 234.14	$ 221.65	FGTCLS175
CA	93241	$ 547.51	$ 573.47	$ 573.47	$ 160.18	$ 138.34	$ 120.46	$ 96.56	$ 91.48	FGTCLS70
CA	93241	$ 547.51	$ 573.47	$ 573.47	$ 386.41	$ 333.87	$ 290.62	$ 234.14	$ 221.65	FGTCLS175
CA	93242	$ 547.51	$ 573.47	$ 573.47	$ 160.18	$ 138.34	$ 120.46	$ 96.56	$ 91.48	FGTCLS70
CA	93242	$ 547.51	$ 573.47	$ 573.47	$ 386.41	$ 333.87	$ 290.62	$ 234.14	$ 221.65	FGTCLS175
CA	93243	$ 547.51	$ 573.47	$ 573.47	$ 160.18	$ 138.34	$ 120.46	$ 96.56	$ 91.48	FGTCLS70
CA	93243	$ 547.51	$ 573.47	$ 573.47	$ 386.41	$ 333.87	$ 290.62	$ 234.14	$ 221.65	FGTCLS175
CA	93244	$ 547.51	$ 573.47	$ 573.47	$ 160.18	$ 138.34	$ 120.46	$ 96.56	$ 91.48	FGTCLS70
CA	93244	$ 547.51	$ 573.47	$ 573.47	$ 386.41	$ 333.87	$ 290.62	$ 234.14	$ 221.65	FGTCLS175
CA	93245	$ 547.51	$ 573.47	$ 573.47	$ 160.18	$ 138.34	$ 120.46	$ 96.56	$ 91.48	FGTCLS70
CA	93245	$ 547.51	$ 573.47	$ 573.47	$ 386.41	$ 333.87	$ 290.62	$ 234.14	$ 221.65	FGTCLS175
CA	93246	$ 547.51	$ 573.47	$ 573.47	$ 160.18	$ 138.34	$ 120.46	$ 96.56	$ 91.48	FGTCLS70
CA	93246	$ 547.51	$ 573.47	$ 573.47	$ 386.41	$ 333.87	$ 290.62	$ 234.14	$ 221.65	FGTCLS175
CA	93247	$ 547.51	$ 573.47	$ 573.47	$ 160.18	$ 138.34	$ 120.46	$ 96.56	$ 91.48	FGTCLS70
CA	93247	$ 547.51	$ 573.47	$ 573.47	$ 386.41	$ 333.87	$ 290.62	$ 234.14	$ 221.65	FGTCLS175
CA	93248	$ 547.51	$ 573.47	$ 573.47	$ 160.18	$ 138.34	$ 120.46	$ 96.56	$ 91.48	FGTCLS70
CA	93248	$ 547.51	$ 573.47	$ 573.47	$ 386.41	$ 333.87	$ 290.62	$ 234.14	$ 221.65	FGTCLS175
CA	93249	$ 547.51	$ 573.47	$ 573.47	$ 160.18	$ 138.34	$ 120.46	$ 96.56	$ 91.48	FGTCLS70
CA	93249	$ 547.51	$ 573.47	$ 573.47	$ 386.41	$ 333.87	$ 290.62	$ 234.14	$ 221.65	FGTCLS175
CA	93601	$ 534.03	$ 575.76	$ 575.76	$ 160.18	$ 138.49	$ 121.68	$ 97.93	$ 92.73	FGTCLS70
CA	93601	$ 534.03	$ 575.76	$ 575.76	$ 386.41	$ 334.08	$ 293.58	$ 237.51	$ 224.82	FGTCLS175
CA	93602	$ 534.03	$ 575.76	$ 575.76	$ 160.18	$ 138.49	$ 121.68	$ 97.93	$ 92.73	FGTCLS70
CA	93602	$ 534.03	$ 575.76	$ 575.76	$ 386.41	$ 334.08	$ 293.58	$ 237.51	$ 224.82	FGTCLS175
CA	93603	$ 534.03	$ 575.76	$ 575.76	$ 160.18	$ 138.49	$ 121.68	$ 97.93	$ 92.73	FGTCLS70
CA	93603	$ 534.03	$ 575.76	$ 575.76	$ 386.41	$ 334.08	$ 293.58	$ 237.51	$ 224.82	FGTCLS175
CA	93604	$ 534.03	$ 575.76	$ 575.76	$ 160.18	$ 138.49	$ 121.68	$ 97.93	$ 92.73	FGTCLS70
CA	93604	$ 534.03	$ 575.76	$ 575.76	$ 386.41	$ 334.08	$ 293.58	$ 237.51	$ 224.82	FGTCLS175
CA	93605	$ 534.03	$ 575.76	$ 575.76	$ 160.18	$ 138.49	$ 121.68	$ 97.93	$ 92.73	FGTCLS70
CA	93605	$ 534.03	$ 575.76	$ 575.76	$ 386.41	$ 334.08	$ 293.58	$ 237.51	$ 224.82	FGTCLS175
CA	93606	$ 534.03	$ 575.76	$ 575.76	$ 160.18	$ 138.49	$ 121.68	$ 97.93	$ 92.73	FGTCLS70
CA	93606	$ 534.03	$ 575.76	$ 575.76	$ 386.41	$ 334.08	$ 293.58	$ 237.51	$ 224.82	FGTCLS175
CA	93607	$ 534.03	$ 575.76	$ 575.76	$ 160.18	$ 138.49	$ 121.68	$ 97.93	$ 92.73	FGTCLS70
CA	93607	$ 534.03	$ 575.76	$ 575.76	$ 386.41	$ 334.08	$ 293.58	$ 237.51	$ 224.82	FGTCLS175
CA	93608	$ 534.03	$ 575.76	$ 575.76	$ 160.18	$ 138.49	$ 121.68	$ 97.93	$ 92.73	FGTCLS70
CA	93608	$ 534.03	$ 575.76	$ 575.76	$ 386.41	$ 334.08	$ 293.58	$ 237.51	$ 224.82	FGTCLS175
CA	93609	$ 534.03	$ 575.76	$ 575.76	$ 160.18	$ 138.49	$ 121.68	$ 97.93	$ 92.73	FGTCLS70

2024 GAMETIME OMNIA CONTRACT FREIGHT RATES - CLASS 70 - 175 (PER 100 LBS)

State	To Zip	Minimum	Less Than 500 lbs	500+ lbs	Over 1M lbs	2M - 5M lbs	5M-10M lbs	10M-20M lbs	Over 20M lbs	FARULE
CA	93609	$ 534.03	$ 575.76	$ 575.76	$ 386.41	$ 334.08	$ 293.58	$ 237.51	$ 224.82	FGTCLS175
CA	93614	$ 534.03	$ 575.76	$ 575.76	$ 160.18	$ 138.49	$ 121.68	$ 97.93	$ 92.73	FGTCLS70
CA	93614	$ 534.03	$ 575.76	$ 575.76	$ 386.41	$ 334.08	$ 293.58	$ 237.51	$ 224.82	FGTCLS175
CA	93615	$ 534.03	$ 575.76	$ 575.76	$ 160.18	$ 138.49	$ 121.68	$ 97.93	$ 92.73	FGTCLS70
CA	93615	$ 534.03	$ 575.76	$ 575.76	$ 386.41	$ 334.08	$ 293.58	$ 237.51	$ 224.82	FGTCLS175
CA	93616	$ 534.03	$ 575.76	$ 575.76	$ 160.18	$ 138.49	$ 121.68	$ 97.93	$ 92.73	FGTCLS70
CA	93616	$ 534.03	$ 575.76	$ 575.76	$ 386.41	$ 334.08	$ 293.58	$ 237.51	$ 224.82	FGTCLS175
CA	93617	$ 534.03	$ 575.76	$ 575.76	$ 160.18	$ 138.49	$ 121.68	$ 97.93	$ 92.73	FGTCLS70
CA	93617	$ 534.03	$ 575.76	$ 575.76	$ 386.41	$ 334.08	$ 293.58	$ 237.51	$ 224.82	FGTCLS175
CA	93618	$ 534.03	$ 575.76	$ 575.76	$ 160.18	$ 138.49	$ 121.68	$ 97.93	$ 92.73	FGTCLS70
CA	93618	$ 534.03	$ 575.76	$ 575.76	$ 386.41	$ 334.08	$ 293.58	$ 237.51	$ 224.82	FGTCLS175
CA	93619	$ 534.03	$ 575.76	$ 575.76	$ 160.18	$ 138.49	$ 121.68	$ 97.93	$ 92.73	FGTCLS70
CA	93619	$ 534.03	$ 575.76	$ 575.76	$ 386.41	$ 334.08	$ 293.58	$ 237.51	$ 224.82	FGTCLS175
CA	93620	$ 534.03	$ 575.76	$ 575.76	$ 160.18	$ 138.49	$ 121.68	$ 97.93	$ 92.73	FGTCLS70
CA	93620	$ 534.03	$ 575.76	$ 575.76	$ 386.41	$ 334.08	$ 293.58	$ 237.51	$ 224.82	FGTCLS175
CA	93621	$ 534.03	$ 575.76	$ 575.76	$ 160.18	$ 138.49	$ 121.68	$ 97.93	$ 92.73	FGTCLS70
CA	93621	$ 534.03	$ 575.76	$ 575.76	$ 386.41	$ 334.08	$ 293.58	$ 237.51	$ 224.82	FGTCLS175
CA	93622	$ 534.03	$ 575.76	$ 575.76	$ 160.18	$ 138.49	$ 121.68	$ 97.93	$ 92.73	FGTCLS70
CA	93622	$ 534.03	$ 575.76	$ 575.76	$ 386.41	$ 334.08	$ 293.58	$ 237.51	$ 224.82	FGTCLS175
CA	93623	$ 534.03	$ 575.76	$ 575.76	$ 160.18	$ 138.49	$ 121.68	$ 97.93	$ 92.73	FGTCLS70
CA	93623	$ 534.03	$ 575.76	$ 575.76	$ 386.41	$ 334.08	$ 293.58	$ 237.51	$ 224.82	FGTCLS175
CA	93624	$ 534.03	$ 575.76	$ 575.76	$ 160.18	$ 138.49	$ 121.68	$ 97.93	$ 92.73	FGTCLS70
CA	93624	$ 534.03	$ 575.76	$ 575.76	$ 386.41	$ 334.08	$ 293.58	$ 237.51	$ 224.82	FGTCLS175
CA	93625	$ 534.03	$ 575.76	$ 575.76	$ 160.18	$ 138.49	$ 121.68	$ 97.93	$ 92.73	FGTCLS70
CA	93625	$ 534.03	$ 575.76	$ 575.76	$ 386.41	$ 334.08	$ 293.58	$ 237.51	$ 224.82	FGTCLS175
CA	93626	$ 534.03	$ 575.76	$ 575.76	$ 160.18	$ 138.49	$ 121.68	$ 97.93	$ 92.73	FGTCLS70
CA	93626	$ 534.03	$ 575.76	$ 575.76	$ 386.41	$ 334.08	$ 293.58	$ 237.51	$ 224.82	FGTCLS175
CA	93627	$ 534.03	$ 575.76	$ 575.76	$ 160.18	$ 138.49	$ 121.68	$ 97.93	$ 92.73	FGTCLS70
CA	93627	$ 534.03	$ 575.76	$ 575.76	$ 386.41	$ 334.08	$ 293.58	$ 237.51	$ 224.82	FGTCLS175
CA	93628	$ 534.03	$ 575.76	$ 575.76	$ 160.18	$ 138.49	$ 121.68	$ 97.93	$ 92.73	FGTCLS70
CA	93628	$ 534.03	$ 575.76	$ 575.76	$ 386.41	$ 334.08	$ 293.58	$ 237.51	$ 224.82	FGTCLS175
CA	93629	$ 534.03	$ 575.76	$ 575.76	$ 160.18	$ 138.49	$ 121.68	$ 97.93	$ 92.73	FGTCLS70
CA	93629	$ 534.03	$ 575.76	$ 575.76	$ 386.41	$ 334.08	$ 293.58	$ 237.51	$ 224.82	FGTCLS175
CA	93630	$ 534.03	$ 575.76	$ 575.76	$ 160.18	$ 138.49	$ 121.68	$ 97.93	$ 92.73	FGTCLS70
CA	93630	$ 534.03	$ 575.76	$ 575.76	$ 386.41	$ 334.08	$ 293.58	$ 237.51	$ 224.82	FGTCLS175
CA	93631	$ 534.03	$ 575.76	$ 575.76	$ 160.18	$ 138.49	$ 121.68	$ 97.93	$ 92.73	FGTCLS70
CA	93631	$ 534.03	$ 575.76	$ 575.76	$ 386.41	$ 334.08	$ 293.58	$ 237.51	$ 224.82	FGTCLS175
CA	93632	$ 534.03	$ 575.76	$ 575.76	$ 160.18	$ 138.49	$ 121.68	$ 97.93	$ 92.73	FGTCLS70
CA	93632	$ 534.03	$ 575.76	$ 575.76	$ 386.41	$ 334.08	$ 293.58	$ 237.51	$ 224.82	FGTCLS175
CA	93633	$ 534.03	$ 575.76	$ 575.76	$ 160.18	$ 138.49	$ 121.68	$ 97.93	$ 92.73	FGTCLS70
CA	93633	$ 534.03	$ 575.76	$ 575.76	$ 386.41	$ 334.08	$ 293.58	$ 237.51	$ 224.82	FGTCLS175
CA	93634	$ 534.03	$ 575.76	$ 575.76	$ 160.18	$ 138.49	$ 121.68	$ 97.93	$ 92.73	FGTCLS70
CA	93634	$ 534.03	$ 575.76	$ 575.76	$ 386.41	$ 334.08	$ 293.58	$ 237.51	$ 224.82	FGTCLS175
CA	93635	$ 534.03	$ 575.76	$ 575.76	$ 160.18	$ 138.49	$ 121.68	$ 97.93	$ 92.73	FGTCLS70
CA	93635	$ 534.03	$ 575.76	$ 575.76	$ 386.41	$ 334.08	$ 293.58	$ 237.51	$ 224.82	FGTCLS175
CA	93640	$ 534.03	$ 575.76	$ 575.76	$ 160.18	$ 138.49	$ 121.68	$ 97.93	$ 92.73	FGTCLS70
CA	93640	$ 534.03	$ 575.76	$ 575.76	$ 386.41	$ 334.08	$ 293.58	$ 237.51	$ 224.82	FGTCLS175
CA	93641	$ 534.03	$ 575.76	$ 575.76	$ 160.18	$ 138.49	$ 121.68	$ 97.93	$ 92.73	FGTCLS70
CA	93641	$ 534.03	$ 575.76	$ 575.76	$ 386.41	$ 334.08	$ 293.58	$ 237.51	$ 224.82	FGTCLS175

2024 GAMETIME OMNIA CONTRACT FREIGHT RATES - CLASS 70 - 175 (PER 100 LBS)

State	To Zip	Minimum	Less Than 500 lbs	500+ lbs	Over 1M lbs	2M - 5M lbs	5M-10M lbs	10M-20M lbs	Over 20M lbs	FARULE
CA	93642	$ 534.03	$ 575.76	$ 575.76	$ 160.18	$ 138.49	$ 121.68	$ 97.93	$ 92.73	FGTCLS70
CA	93642	$ 534.03	$ 575.76	$ 575.76	$ 386.41	$ 334.08	$ 293.58	$ 237.51	$ 224.82	FGTCLS175
CA	93643	$ 534.03	$ 575.76	$ 575.76	$ 160.18	$ 138.49	$ 121.68	$ 97.93	$ 92.73	FGTCLS70
CA	93643	$ 534.03	$ 575.76	$ 575.76	$ 386.41	$ 334.08	$ 293.58	$ 237.51	$ 224.82	FGTCLS175
CA	93644	$ 534.03	$ 575.76	$ 575.76	$ 160.18	$ 138.49	$ 121.68	$ 97.93	$ 92.73	FGTCLS70
CA	93644	$ 534.03	$ 575.76	$ 575.76	$ 386.41	$ 334.08	$ 293.58	$ 237.51	$ 224.82	FGTCLS175
CA	93645	$ 534.03	$ 575.76	$ 575.76	$ 160.18	$ 138.49	$ 121.68	$ 97.93	$ 92.73	FGTCLS70
CA	93645	$ 534.03	$ 575.76	$ 575.76	$ 386.41	$ 334.08	$ 293.58	$ 237.51	$ 224.82	FGTCLS175
CA	93646	$ 534.03	$ 575.76	$ 575.76	$ 160.18	$ 138.49	$ 121.68	$ 97.93	$ 92.73	FGTCLS70
CA	93646	$ 534.03	$ 575.76	$ 575.76	$ 386.41	$ 334.08	$ 293.58	$ 237.51	$ 224.82	FGTCLS175
CA	94102	$ 593.41	$ 637.54	$ 637.54	$ 178.29	$ 153.86	$ 134.51	$ 95.65	$ 90.83	FGTCLS70
CA	94102	$ 593.41	$ 637.54	$ 637.54	$ 430.00	$ 371.24	$ 324.55	$ 232.06	$ 220.38	FGTCLS175
CA	94104	$ 593.41	$ 637.54	$ 637.54	$ 178.29	$ 153.86	$ 134.51	$ 95.65	$ 90.83	FGTCLS70
CA	94104	$ 593.41	$ 637.54	$ 637.54	$ 430.00	$ 371.24	$ 324.55	$ 232.06	$ 220.38	FGTCLS175
CA	94108	$ 593.41	$ 637.54	$ 637.54	$ 178.29	$ 153.86	$ 134.51	$ 95.65	$ 90.83	FGTCLS70
CA	94108	$ 593.41	$ 637.54	$ 637.54	$ 430.00	$ 371.24	$ 324.55	$ 232.06	$ 220.38	FGTCLS175
CA	94109	$ 593.41	$ 637.54	$ 637.54	$ 178.29	$ 153.86	$ 134.51	$ 95.65	$ 90.83	FGTCLS70
CA	94109	$ 593.41	$ 637.54	$ 637.54	$ 430.00	$ 371.24	$ 324.55	$ 232.06	$ 220.38	FGTCLS175
CA	94111	$ 593.41	$ 637.54	$ 637.54	$ 178.29	$ 153.86	$ 134.51	$ 95.65	$ 90.83	FGTCLS70
CA	94111	$ 593.41	$ 637.54	$ 637.54	$ 430.00	$ 371.24	$ 324.55	$ 232.06	$ 220.38	FGTCLS175
CA	94112	$ 593.41	$ 637.54	$ 637.54	$ 178.29	$ 153.86	$ 134.51	$ 95.65	$ 90.83	FGTCLS70
CA	94112	$ 593.41	$ 637.54	$ 637.54	$ 430.00	$ 371.24	$ 324.55	$ 232.06	$ 220.38	FGTCLS175
CA	94113	$ 593.41	$ 637.54	$ 637.54	$ 178.29	$ 153.86	$ 134.51	$ 95.65	$ 90.83	FGTCLS70
CA	94113	$ 593.41	$ 637.54	$ 637.54	$ 430.00	$ 371.24	$ 324.55	$ 232.06	$ 220.38	FGTCLS175
CA	94114	$ 593.41	$ 637.54	$ 637.54	$ 178.29	$ 153.86	$ 134.51	$ 95.65	$ 90.83	FGTCLS70
CA	94114	$ 593.41	$ 637.54	$ 637.54	$ 430.00	$ 371.24	$ 324.55	$ 232.06	$ 220.38	FGTCLS175
CA	94115	$ 593.41	$ 637.54	$ 637.54	$ 178.29	$ 153.86	$ 134.51	$ 95.65	$ 90.83	FGTCLS70
CA	94115	$ 593.41	$ 637.54	$ 637.54	$ 430.00	$ 371.24	$ 324.55	$ 232.06	$ 220.38	FGTCLS175
CA	94116	$ 593.41	$ 637.54	$ 637.54	$ 178.29	$ 153.86	$ 134.51	$ 95.65	$ 90.83	FGTCLS70
CA	94116	$ 593.41	$ 637.54	$ 637.54	$ 430.00	$ 371.24	$ 324.55	$ 232.06	$ 220.38	FGTCLS175
CA	94117	$ 593.41	$ 637.54	$ 637.54	$ 178.29	$ 153.86	$ 134.51	$ 95.65	$ 90.83	FGTCLS70
CA	94117	$ 593.41	$ 637.54	$ 637.54	$ 430.00	$ 371.24	$ 324.55	$ 232.06	$ 220.38	FGTCLS175
CA	94118	$ 593.41	$ 637.54	$ 637.54	$ 178.29	$ 153.86	$ 134.51	$ 95.65	$ 90.83	FGTCLS70
CA	94118	$ 593.41	$ 637.54	$ 637.54	$ 430.00	$ 371.24	$ 324.55	$ 232.06	$ 220.38	FGTCLS175
CA	94119	$ 593.41	$ 637.54	$ 637.54	$ 178.29	$ 153.86	$ 134.51	$ 95.65	$ 90.83	FGTCLS70
CA	94119	$ 593.41	$ 637.54	$ 637.54	$ 430.00	$ 371.24	$ 324.55	$ 232.06	$ 220.38	FGTCLS175
CA	94120	$ 593.41	$ 637.54	$ 637.54	$ 178.29	$ 153.86	$ 134.51	$ 95.65	$ 90.83	FGTCLS70
CA	94120	$ 593.41	$ 637.54	$ 637.54	$ 430.00	$ 371.24	$ 324.55	$ 232.06	$ 220.38	FGTCLS175
CA	94121	$ 593.41	$ 637.54	$ 637.54	$ 178.29	$ 153.86	$ 134.51	$ 95.65	$ 90.83	FGTCLS70
CA	94121	$ 593.41	$ 637.54	$ 637.54	$ 430.00	$ 371.24	$ 324.55	$ 232.06	$ 220.38	FGTCLS175
CA	94122	$ 593.41	$ 637.54	$ 637.54	$ 178.29	$ 153.86	$ 134.51	$ 95.65	$ 90.83	FGTCLS70
CA	94122	$ 593.41	$ 637.54	$ 637.54	$ 430.00	$ 371.24	$ 324.55	$ 232.06	$ 220.38	FGTCLS175
CA	94123	$ 593.41	$ 637.54	$ 637.54	$ 178.29	$ 153.86	$ 134.51	$ 95.65	$ 90.83	FGTCLS70
CA	94123	$ 593.41	$ 637.54	$ 637.54	$ 430.00	$ 371.24	$ 324.55	$ 232.06	$ 220.38	FGTCLS175
CA	94125	$ 593.41	$ 637.54	$ 637.54	$ 178.29	$ 153.86	$ 134.51	$ 95.65	$ 90.83	FGTCLS70
CA	94125	$ 593.41	$ 637.54	$ 637.54	$ 430.00	$ 371.24	$ 324.55	$ 232.06	$ 220.38	FGTCLS175
CA	94126	$ 593.41	$ 637.54	$ 637.54	$ 178.29	$ 153.86	$ 134.51	$ 95.65	$ 90.83	FGTCLS70
CA	94126	$ 593.41	$ 637.54	$ 637.54	$ 430.00	$ 371.24	$ 324.55	$ 232.06	$ 220.38	FGTCLS175
CA	94127	$ 593.41	$ 637.54	$ 637.54	$ 178.29	$ 153.86	$ 134.51	$ 95.65	$ 90.83	FGTCLS70

2024 GAMETIME OMNIA CONTRACT FREIGHT RATES - CLASS 70 - 175 (PER 100 LBS)

State	To Zip	Minimum	Less Than 500 lbs	500+ lbs	Over 1M lbs	2M - 5M lbs	5M-10M lbs	10M-20M lbs	Over 20M lbs	FARULE
CA	94127	$ 593.41	$ 637.54	$ 637.54	$ 430.00	$ 371.24	$ 324.55	$ 232.06	$ 220.38	FGTCLS175
CA	94129	$ 593.41	$ 637.54	$ 637.54	$ 178.29	$ 153.86	$ 134.51	$ 95.65	$ 90.83	FGTCLS70
CA	94129	$ 593.41	$ 637.54	$ 637.54	$ 430.00	$ 371.24	$ 324.55	$ 232.06	$ 220.38	FGTCLS175
CA	94130	$ 593.41	$ 637.54	$ 637.54	$ 178.29	$ 153.86	$ 134.51	$ 95.65	$ 90.83	FGTCLS70
CA	94130	$ 593.41	$ 637.54	$ 637.54	$ 430.00	$ 371.24	$ 324.55	$ 232.06	$ 220.38	FGTCLS175
CA	94131	$ 593.41	$ 637.54	$ 637.54	$ 178.29	$ 153.86	$ 134.51	$ 95.65	$ 90.83	FGTCLS70
CA	94131	$ 593.41	$ 637.54	$ 637.54	$ 430.00	$ 371.24	$ 324.55	$ 232.06	$ 220.38	FGTCLS175
CA	94132	$ 593.41	$ 637.54	$ 637.54	$ 178.29	$ 153.86	$ 134.51	$ 95.65	$ 90.83	FGTCLS70
CA	94132	$ 593.41	$ 637.54	$ 637.54	$ 430.00	$ 371.24	$ 324.55	$ 232.06	$ 220.38	FGTCLS175
CA	94133	$ 593.41	$ 637.54	$ 637.54	$ 178.29	$ 153.86	$ 134.51	$ 95.65	$ 90.83	FGTCLS70
CA	94133	$ 593.41	$ 637.54	$ 637.54	$ 430.00	$ 371.24	$ 324.55	$ 232.06	$ 220.38	FGTCLS175
CA	94134	$ 593.41	$ 637.54	$ 637.54	$ 178.29	$ 153.86	$ 134.51	$ 95.65	$ 90.83	FGTCLS70
CA	94134	$ 593.41	$ 637.54	$ 637.54	$ 430.00	$ 371.24	$ 324.55	$ 232.06	$ 220.38	FGTCLS175
CA	94135	$ 593.41	$ 637.54	$ 637.54	$ 178.29	$ 153.86	$ 134.51	$ 95.65	$ 90.83	FGTCLS70
CA	94135	$ 593.41	$ 637.54	$ 637.54	$ 430.00	$ 371.24	$ 324.55	$ 232.06	$ 220.38	FGTCLS175
CA	94136	$ 593.41	$ 637.54	$ 637.54	$ 178.29	$ 153.86	$ 134.51	$ 95.65	$ 90.83	FGTCLS70
CA	94136	$ 593.41	$ 637.54	$ 637.54	$ 430.00	$ 371.24	$ 324.55	$ 232.06	$ 220.38	FGTCLS175
CA	94137	$ 593.41	$ 637.54	$ 637.54	$ 178.29	$ 153.86	$ 134.51	$ 95.65	$ 90.83	FGTCLS70
CA	94137	$ 593.41	$ 637.54	$ 637.54	$ 430.00	$ 371.24	$ 324.55	$ 232.06	$ 220.38	FGTCLS175
CA	94138	$ 593.41	$ 637.54	$ 637.54	$ 178.29	$ 153.86	$ 134.51	$ 95.65	$ 90.83	FGTCLS70
CA	94138	$ 593.41	$ 637.54	$ 637.54	$ 430.00	$ 371.24	$ 324.55	$ 232.06	$ 220.38	FGTCLS175
CA	94139	$ 593.41	$ 637.54	$ 637.54	$ 178.29	$ 153.86	$ 134.51	$ 95.65	$ 90.83	FGTCLS70
CA	94139	$ 593.41	$ 637.54	$ 637.54	$ 430.00	$ 371.24	$ 324.55	$ 232.06	$ 220.38	FGTCLS175
CA	94140	$ 593.41	$ 637.54	$ 637.54	$ 178.29	$ 153.86	$ 134.51	$ 95.65	$ 90.83	FGTCLS70
CA	94140	$ 593.41	$ 637.54	$ 637.54	$ 430.00	$ 371.24	$ 324.55	$ 232.06	$ 220.38	FGTCLS175
CA	94141	$ 593.41	$ 637.54	$ 637.54	$ 178.29	$ 153.86	$ 134.51	$ 95.65	$ 90.83	FGTCLS70
CA	94141	$ 593.41	$ 637.54	$ 637.54	$ 430.00	$ 371.24	$ 324.55	$ 232.06	$ 220.38	FGTCLS175
CA	94142	$ 593.41	$ 637.54	$ 637.54	$ 178.29	$ 153.86	$ 134.51	$ 95.65	$ 90.83	FGTCLS70
CA	94142	$ 593.41	$ 637.54	$ 637.54	$ 430.00	$ 371.24	$ 324.55	$ 232.06	$ 220.38	FGTCLS175
CA	94143	$ 593.41	$ 637.54	$ 637.54	$ 178.29	$ 153.86	$ 134.51	$ 95.65	$ 90.83	FGTCLS70
CA	94143	$ 593.41	$ 637.54	$ 637.54	$ 430.00	$ 371.24	$ 324.55	$ 232.06	$ 220.38	FGTCLS175
CA	95417	$ 561.19	$ 605.16	$ 605.16	$ 168.35	$ 145.52	$ 127.81	$ 103.18	$ 97.57	FGTCLS70
CA	95417	$ 561.19	$ 605.16	$ 605.16	$ 406.09	$ 351.09	$ 308.43	$ 250.09	$ 236.73	FGTCLS175
CA	95418	$ 561.19	$ 605.16	$ 605.16	$ 168.35	$ 145.52	$ 127.81	$ 103.18	$ 97.57	FGTCLS70
CA	95418	$ 561.19	$ 605.16	$ 605.16	$ 406.09	$ 351.09	$ 308.43	$ 250.09	$ 236.73	FGTCLS175
CA	95419	$ 561.19	$ 605.16	$ 605.16	$ 168.35	$ 145.52	$ 127.81	$ 103.18	$ 97.57	FGTCLS70
CA	95419	$ 561.19	$ 605.16	$ 605.16	$ 406.09	$ 351.09	$ 308.43	$ 250.09	$ 236.73	FGTCLS175
CA	95420	$ 561.19	$ 605.16	$ 605.16	$ 168.35	$ 145.52	$ 127.81	$ 103.18	$ 97.57	FGTCLS70
CA	95420	$ 561.19	$ 605.16	$ 605.16	$ 406.09	$ 351.09	$ 308.43	$ 250.09	$ 236.73	FGTCLS175
CA	95421	$ 561.19	$ 605.16	$ 605.16	$ 168.35	$ 145.52	$ 127.81	$ 103.18	$ 97.57	FGTCLS70
CA	95421	$ 561.19	$ 605.16	$ 605.16	$ 406.09	$ 351.09	$ 308.43	$ 250.09	$ 236.73	FGTCLS175
CA	95422	$ 561.19	$ 605.16	$ 605.16	$ 168.35	$ 145.52	$ 127.81	$ 103.18	$ 97.57	FGTCLS70
CA	95422	$ 561.19	$ 605.16	$ 605.16	$ 406.09	$ 351.09	$ 308.43	$ 250.09	$ 236.73	FGTCLS175
CA	95423	$ 561.19	$ 605.16	$ 605.16	$ 168.35	$ 145.52	$ 127.81	$ 103.18	$ 97.57	FGTCLS70
CA	95423	$ 561.19	$ 605.16	$ 605.16	$ 406.09	$ 351.09	$ 308.43	$ 250.09	$ 236.73	FGTCLS175
CA	95424	$ 561.19	$ 605.16	$ 605.16	$ 168.35	$ 145.52	$ 127.81	$ 103.18	$ 97.57	FGTCLS70
CA	95424	$ 561.19	$ 605.16	$ 605.16	$ 406.09	$ 351.09	$ 308.43	$ 250.09	$ 236.73	FGTCLS175
CA	95425	$ 561.19	$ 605.16	$ 605.16	$ 168.35	$ 145.52	$ 127.81	$ 103.18	$ 97.57	FGTCLS70
CA	95425	$ 561.19	$ 605.16	$ 605.16	$ 406.09	$ 351.09	$ 308.43	$ 250.09	$ 236.73	FGTCLS175

2024 GAMETIME OMNIA CONTRACT FREIGHT RATES - CLASS 70 - 175 (PER 100 LBS)

State	To Zip	Minimum	Less Than 500 lbs	500+ lbs	Over 1M lbs	2M - 5M lbs	5M-10M lbs	10M-20M lbs	Over 20M lbs	FARULE
CA	95426	$ 561.19	$ 605.16	$ 605.16	$ 168.35	$ 145.52	$ 127.81	$ 103.18	$ 97.57	FGTCLS70
CA	95426	$ 561.19	$ 605.16	$ 605.16	$ 406.09	$ 351.09	$ 308.43	$ 250.09	$ 236.73	FGTCLS175
CA	95427	$ 561.19	$ 605.16	$ 605.16	$ 168.35	$ 145.52	$ 127.81	$ 103.18	$ 97.57	FGTCLS70
CA	95427	$ 561.19	$ 605.16	$ 605.16	$ 406.09	$ 351.09	$ 308.43	$ 250.09	$ 236.73	FGTCLS175
CA	95428	$ 561.19	$ 605.16	$ 605.16	$ 168.35	$ 145.52	$ 127.81	$ 103.18	$ 97.57	FGTCLS70
CA	95428	$ 561.19	$ 605.16	$ 605.16	$ 406.09	$ 351.09	$ 308.43	$ 250.09	$ 236.73	FGTCLS175
CA	95429	$ 561.19	$ 605.16	$ 605.16	$ 168.35	$ 145.52	$ 127.81	$ 103.18	$ 97.57	FGTCLS70
CA	95429	$ 561.19	$ 605.16	$ 605.16	$ 406.09	$ 351.09	$ 308.43	$ 250.09	$ 236.73	FGTCLS175
CA	95430	$ 561.19	$ 605.16	$ 605.16	$ 168.35	$ 145.52	$ 127.81	$ 103.18	$ 97.57	FGTCLS70
CA	95430	$ 561.19	$ 605.16	$ 605.16	$ 406.09	$ 351.09	$ 308.43	$ 250.09	$ 236.73	FGTCLS175
CA	95431	$ 561.19	$ 605.16	$ 605.16	$ 168.35	$ 145.52	$ 127.81	$ 103.18	$ 97.57	FGTCLS70
CA	95431	$ 561.19	$ 605.16	$ 605.16	$ 406.09	$ 351.09	$ 308.43	$ 250.09	$ 236.73	FGTCLS175
CA	95432	$ 561.19	$ 605.16	$ 605.16	$ 168.35	$ 145.52	$ 127.81	$ 103.18	$ 97.57	FGTCLS70
CA	95432	$ 561.19	$ 605.16	$ 605.16	$ 406.09	$ 351.09	$ 308.43	$ 250.09	$ 236.73	FGTCLS175
CA	95433	$ 561.19	$ 605.16	$ 605.16	$ 168.35	$ 145.52	$ 127.81	$ 103.18	$ 97.57	FGTCLS70
CA	95433	$ 561.19	$ 605.16	$ 605.16	$ 406.09	$ 351.09	$ 308.43	$ 250.09	$ 236.73	FGTCLS175
CA	95434	$ 561.19	$ 605.16	$ 605.16	$ 168.35	$ 145.52	$ 127.81	$ 103.18	$ 97.57	FGTCLS70
CA	95434	$ 561.19	$ 605.16	$ 605.16	$ 406.09	$ 351.09	$ 308.43	$ 250.09	$ 236.73	FGTCLS175
CA	95435	$ 561.19	$ 605.16	$ 605.16	$ 168.35	$ 145.52	$ 127.81	$ 103.18	$ 97.57	FGTCLS70
CA	95435	$ 561.19	$ 605.16	$ 605.16	$ 406.09	$ 351.09	$ 308.43	$ 250.09	$ 236.73	FGTCLS175
CA	95436	$ 561.19	$ 605.16	$ 605.16	$ 168.35	$ 145.52	$ 127.81	$ 103.18	$ 97.57	FGTCLS70
CA	95436	$ 561.19	$ 605.16	$ 605.16	$ 406.09	$ 351.09	$ 308.43	$ 250.09	$ 236.73	FGTCLS175
CA	95437	$ 561.19	$ 605.16	$ 605.16	$ 168.35	$ 145.52	$ 127.81	$ 103.18	$ 97.57	FGTCLS70
CA	95437	$ 561.19	$ 605.16	$ 605.16	$ 406.09	$ 351.09	$ 308.43	$ 250.09	$ 236.73	FGTCLS175
CA	95438	$ 561.19	$ 605.16	$ 605.16	$ 168.35	$ 145.52	$ 127.81	$ 103.18	$ 97.57	FGTCLS70
CA	95438	$ 561.19	$ 605.16	$ 605.16	$ 406.09	$ 351.09	$ 308.43	$ 250.09	$ 236.73	FGTCLS175
CA	95439	$ 561.19	$ 605.16	$ 605.16	$ 168.35	$ 145.52	$ 127.81	$ 103.18	$ 97.57	FGTCLS70
CA	95439	$ 561.19	$ 605.16	$ 605.16	$ 406.09	$ 351.09	$ 308.43	$ 250.09	$ 236.73	FGTCLS175
CA	95440	$ 561.19	$ 605.16	$ 605.16	$ 168.35	$ 145.52	$ 127.81	$ 103.18	$ 97.57	FGTCLS70
CA	95440	$ 561.19	$ 605.16	$ 605.16	$ 406.09	$ 351.09	$ 308.43	$ 250.09	$ 236.73	FGTCLS175
CA	95441	$ 561.19	$ 605.16	$ 605.16	$ 168.35	$ 145.52	$ 127.81	$ 103.18	$ 97.57	FGTCLS70
CA	95441	$ 561.19	$ 605.16	$ 605.16	$ 406.09	$ 351.09	$ 308.43	$ 250.09	$ 236.73	FGTCLS175
CA	95442	$ 561.19	$ 605.16	$ 605.16	$ 168.35	$ 145.52	$ 127.81	$ 103.18	$ 97.57	FGTCLS70
CA	95442	$ 561.19	$ 605.16	$ 605.16	$ 406.09	$ 351.09	$ 308.43	$ 250.09	$ 236.73	FGTCLS175
CA	95443	$ 561.19	$ 605.16	$ 605.16	$ 168.35	$ 145.52	$ 127.81	$ 103.18	$ 97.57	FGTCLS70
CA	95443	$ 561.19	$ 605.16	$ 605.16	$ 406.09	$ 351.09	$ 308.43	$ 250.09	$ 236.73	FGTCLS175
CA	95444	$ 561.19	$ 605.16	$ 605.16	$ 168.35	$ 145.52	$ 127.81	$ 103.18	$ 97.57	FGTCLS70
CA	95444	$ 561.19	$ 605.16	$ 605.16	$ 406.09	$ 351.09	$ 308.43	$ 250.09	$ 236.73	FGTCLS175
CA	95445	$ 561.19	$ 605.16	$ 605.16	$ 168.35	$ 145.52	$ 127.81	$ 103.18	$ 97.57	FGTCLS70
CA	95445	$ 561.19	$ 605.16	$ 605.16	$ 406.09	$ 351.09	$ 308.43	$ 250.09	$ 236.73	FGTCLS175
CA	95446	$ 561.19	$ 605.16	$ 605.16	$ 168.35	$ 145.52	$ 127.81	$ 103.18	$ 97.57	FGTCLS70
CA	95446	$ 561.19	$ 605.16	$ 605.16	$ 406.09	$ 351.09	$ 308.43	$ 250.09	$ 236.73	FGTCLS175
CA	95447	$ 561.19	$ 605.16	$ 605.16	$ 168.35	$ 145.52	$ 127.81	$ 103.18	$ 97.57	FGTCLS70
CA	95447	$ 561.19	$ 605.16	$ 605.16	$ 406.09	$ 351.09	$ 308.43	$ 250.09	$ 236.73	FGTCLS175
CA	95448	$ 561.19	$ 605.16	$ 605.16	$ 168.35	$ 145.52	$ 127.81	$ 103.18	$ 97.57	FGTCLS70
CA	95448	$ 561.19	$ 605.16	$ 605.16	$ 406.09	$ 351.09	$ 308.43	$ 250.09	$ 236.73	FGTCLS175
CA	95449	$ 561.19	$ 605.16	$ 605.16	$ 168.35	$ 145.52	$ 127.81	$ 103.18	$ 97.57	FGTCLS70
CA	95449	$ 561.19	$ 605.16	$ 605.16	$ 406.09	$ 351.09	$ 308.43	$ 250.09	$ 236.73	FGTCLS175
CA	95450	$ 561.19	$ 605.16	$ 605.16	$ 168.35	$ 145.52	$ 127.81	$ 103.18	$ 97.57	FGTCLS70

2024 GAMETIME OMNIA CONTRACT FREIGHT RATES - CLASS 70 - 175 (PER 100 LBS)

State	To Zip	Minimum	Less Than 500 lbs	500+ lbs	Over 1M lbs	2M - 5M lbs	5M-10M lbs	10M-20M lbs	Over 20M lbs	FARULE
CA	95450	$ 561.19	$ 605.16	$ 605.16	$ 406.09	$ 351.09	$ 308.43	$ 250.09	$ 236.73	FGTCLS175
CA	95451	$ 561.19	$ 605.16	$ 605.16	$ 168.35	$ 145.52	$ 127.81	$ 103.18	$ 97.57	FGTCLS70
CA	95451	$ 561.19	$ 605.16	$ 605.16	$ 406.09	$ 351.09	$ 308.43	$ 250.09	$ 236.73	FGTCLS175
CA	95452	$ 561.19	$ 605.16	$ 605.16	$ 168.35	$ 145.52	$ 127.81	$ 103.18	$ 97.57	FGTCLS70
CA	95452	$ 561.19	$ 605.16	$ 605.16	$ 406.09	$ 351.09	$ 308.43	$ 250.09	$ 236.73	FGTCLS175
CA	95453	$ 561.19	$ 605.16	$ 605.16	$ 168.35	$ 145.52	$ 127.81	$ 103.18	$ 97.57	FGTCLS70
CA	95453	$ 561.19	$ 605.16	$ 605.16	$ 406.09	$ 351.09	$ 308.43	$ 250.09	$ 236.73	FGTCLS175
CA	95454	$ 561.19	$ 605.16	$ 605.16	$ 168.35	$ 145.52	$ 127.81	$ 103.18	$ 97.57	FGTCLS70
CA	95454	$ 561.19	$ 605.16	$ 605.16	$ 406.09	$ 351.09	$ 308.43	$ 250.09	$ 236.73	FGTCLS175
CA	95455	$ 561.19	$ 605.16	$ 605.16	$ 168.35	$ 145.52	$ 127.81	$ 103.18	$ 97.57	FGTCLS70
CA	95455	$ 561.19	$ 605.16	$ 605.16	$ 406.09	$ 351.09	$ 308.43	$ 250.09	$ 236.73	FGTCLS175
CA	95456	$ 561.19	$ 605.16	$ 605.16	$ 168.35	$ 145.52	$ 127.81	$ 103.18	$ 97.57	FGTCLS70
CA	95456	$ 561.19	$ 605.16	$ 605.16	$ 406.09	$ 351.09	$ 308.43	$ 250.09	$ 236.73	FGTCLS175
CA	95457	$ 561.19	$ 605.16	$ 605.16	$ 168.35	$ 145.52	$ 127.81	$ 103.18	$ 97.57	FGTCLS70
CA	95457	$ 561.19	$ 605.16	$ 605.16	$ 406.09	$ 351.09	$ 308.43	$ 250.09	$ 236.73	FGTCLS175
CA	95458	$ 561.19	$ 605.16	$ 605.16	$ 168.35	$ 145.52	$ 127.81	$ 103.18	$ 97.57	FGTCLS70
CA	95458	$ 561.19	$ 605.16	$ 605.16	$ 406.09	$ 351.09	$ 308.43	$ 250.09	$ 236.73	FGTCLS175
CA	95459	$ 561.19	$ 605.16	$ 605.16	$ 168.35	$ 145.52	$ 127.81	$ 103.18	$ 97.57	FGTCLS70
CA	95459	$ 561.19	$ 605.16	$ 605.16	$ 406.09	$ 351.09	$ 308.43	$ 250.09	$ 236.73	FGTCLS175
CA	95460	$ 561.19	$ 605.16	$ 605.16	$ 168.35	$ 145.52	$ 127.81	$ 103.18	$ 97.57	FGTCLS70
CA	95460	$ 561.19	$ 605.16	$ 605.16	$ 406.09	$ 351.09	$ 308.43	$ 250.09	$ 236.73	FGTCLS175
CA	95461	$ 561.19	$ 605.16	$ 605.16	$ 168.35	$ 145.52	$ 127.81	$ 103.18	$ 97.57	FGTCLS70
CA	95461	$ 561.19	$ 605.16	$ 605.16	$ 406.09	$ 351.09	$ 308.43	$ 250.09	$ 236.73	FGTCLS175
CA	95462	$ 561.19	$ 605.16	$ 605.16	$ 168.35	$ 145.52	$ 127.81	$ 103.18	$ 97.57	FGTCLS70
CA	95462	$ 561.19	$ 605.16	$ 605.16	$ 406.09	$ 351.09	$ 308.43	$ 250.09	$ 236.73	FGTCLS175
CA	95463	$ 561.19	$ 605.16	$ 605.16	$ 168.35	$ 145.52	$ 127.81	$ 103.18	$ 97.57	FGTCLS70
CA	95463	$ 561.19	$ 605.16	$ 605.16	$ 406.09	$ 351.09	$ 308.43	$ 250.09	$ 236.73	FGTCLS175
CA	95464	$ 561.19	$ 605.16	$ 605.16	$ 168.35	$ 145.52	$ 127.81	$ 103.18	$ 97.57	FGTCLS70
CA	95464	$ 561.19	$ 605.16	$ 605.16	$ 406.09	$ 351.09	$ 308.43	$ 250.09	$ 236.73	FGTCLS175
CA	95465	$ 561.19	$ 605.16	$ 605.16	$ 168.35	$ 145.52	$ 127.81	$ 103.18	$ 97.57	FGTCLS70
CA	95465	$ 561.19	$ 605.16	$ 605.16	$ 406.09	$ 351.09	$ 308.43	$ 250.09	$ 236.73	FGTCLS175
CA	95466	$ 561.19	$ 605.16	$ 605.16	$ 168.35	$ 145.52	$ 127.81	$ 103.18	$ 97.57	FGTCLS70
CA	95466	$ 561.19	$ 605.16	$ 605.16	$ 406.09	$ 351.09	$ 308.43	$ 250.09	$ 236.73	FGTCLS175
CA	95467	$ 561.19	$ 605.16	$ 605.16	$ 168.35	$ 145.52	$ 127.81	$ 103.18	$ 97.57	FGTCLS70
CA	95467	$ 561.19	$ 605.16	$ 605.16	$ 406.09	$ 351.09	$ 308.43	$ 250.09	$ 236.73	FGTCLS175
CA	95468	$ 561.19	$ 605.16	$ 605.16	$ 168.35	$ 145.52	$ 127.81	$ 103.18	$ 97.57	FGTCLS70
CA	95468	$ 561.19	$ 605.16	$ 605.16	$ 406.09	$ 351.09	$ 308.43	$ 250.09	$ 236.73	FGTCLS175
CA	95469	$ 561.19	$ 605.16	$ 605.16	$ 168.35	$ 145.52	$ 127.81	$ 103.18	$ 97.57	FGTCLS70
CA	95469	$ 561.19	$ 605.16	$ 605.16	$ 406.09	$ 351.09	$ 308.43	$ 250.09	$ 236.73	FGTCLS175
CA	95470	$ 561.19	$ 605.16	$ 605.16	$ 168.35	$ 145.52	$ 127.81	$ 103.18	$ 97.57	FGTCLS70
CA	95470	$ 561.19	$ 605.16	$ 605.16	$ 406.09	$ 351.09	$ 308.43	$ 250.09	$ 236.73	FGTCLS175
CA	95471	$ 561.19	$ 605.16	$ 605.16	$ 168.35	$ 145.52	$ 127.81	$ 103.18	$ 97.57	FGTCLS70
CA	95471	$ 561.19	$ 605.16	$ 605.16	$ 406.09	$ 351.09	$ 308.43	$ 250.09	$ 236.73	FGTCLS175
CA	95472	$ 561.19	$ 605.16	$ 605.16	$ 168.35	$ 145.52	$ 127.81	$ 103.18	$ 97.57	FGTCLS70
CA	95472	$ 561.19	$ 605.16	$ 605.16	$ 406.09	$ 351.09	$ 308.43	$ 250.09	$ 236.73	FGTCLS175
CA	95473	$ 561.19	$ 605.16	$ 605.16	$ 168.35	$ 145.52	$ 127.81	$ 103.18	$ 97.57	FGTCLS70
CA	95473	$ 561.19	$ 605.16	$ 605.16	$ 406.09	$ 351.09	$ 308.43	$ 250.09	$ 236.73	FGTCLS175
CA	95474	$ 561.19	$ 605.16	$ 605.16	$ 168.35	$ 145.52	$ 127.81	$ 103.18	$ 97.57	FGTCLS70
CA	95474	$ 561.19	$ 605.16	$ 605.16	$ 406.09	$ 351.09	$ 308.43	$ 250.09	$ 236.73	FGTCLS175

2024 GAMETIME OMNIA CONTRACT FREIGHT RATES - CLASS 70 - 175 (PER 100 LBS)

State	To Zip	Minimum	Less Than 500 lbs	500+ lbs	Over 1M lbs	2M - 5M lbs	5M-10M lbs	10M-20M lbs	Over 20M lbs	FARULE
CA	95475	$ 561.19	$ 605.16	$ 605.16	$ 168.35	$ 145.52	$ 127.81	$ 103.18	$ 97.57	FGTCLS70
CA	95475	$ 561.19	$ 605.16	$ 605.16	$ 406.09	$ 351.09	$ 308.43	$ 250.09	$ 236.73	FGTCLS175
CA	95476	$ 561.19	$ 605.16	$ 605.16	$ 168.35	$ 145.52	$ 127.81	$ 103.18	$ 97.57	FGTCLS70
CA	95476	$ 561.19	$ 605.16	$ 605.16	$ 406.09	$ 351.09	$ 308.43	$ 250.09	$ 236.73	FGTCLS175
CA	95477	$ 561.19	$ 605.16	$ 605.16	$ 168.35	$ 145.52	$ 127.81	$ 103.18	$ 97.57	FGTCLS70
CA	95477	$ 561.19	$ 605.16	$ 605.16	$ 406.09	$ 351.09	$ 308.43	$ 250.09	$ 236.73	FGTCLS175
CA	95478	$ 561.19	$ 605.16	$ 605.16	$ 168.35	$ 145.52	$ 127.81	$ 103.18	$ 97.57	FGTCLS70
CA	95478	$ 561.19	$ 605.16	$ 605.16	$ 406.09	$ 351.09	$ 308.43	$ 250.09	$ 236.73	FGTCLS175
CA	95479	$ 561.19	$ 605.16	$ 605.16	$ 168.35	$ 145.52	$ 127.81	$ 103.18	$ 97.57	FGTCLS70
CA	95479	$ 561.19	$ 605.16	$ 605.16	$ 406.09	$ 351.09	$ 308.43	$ 250.09	$ 236.73	FGTCLS175
CA	95480	$ 561.19	$ 605.16	$ 605.16	$ 168.35	$ 145.52	$ 127.81	$ 103.18	$ 97.57	FGTCLS70
CA	95480	$ 561.19	$ 605.16	$ 605.16	$ 406.09	$ 351.09	$ 308.43	$ 250.09	$ 236.73	FGTCLS175
CA	95481	$ 561.19	$ 605.16	$ 605.16	$ 168.35	$ 145.52	$ 127.81	$ 103.18	$ 97.57	FGTCLS70
CA	95481	$ 561.19	$ 605.16	$ 605.16	$ 406.09	$ 351.09	$ 308.43	$ 250.09	$ 236.73	FGTCLS175
CA	95482	$ 561.19	$ 605.16	$ 605.16	$ 168.35	$ 145.52	$ 127.81	$ 103.18	$ 97.57	FGTCLS70
CA	95482	$ 561.19	$ 605.16	$ 605.16	$ 406.09	$ 351.09	$ 308.43	$ 250.09	$ 236.73	FGTCLS175
CA	95483	$ 561.19	$ 605.16	$ 605.16	$ 168.35	$ 145.52	$ 127.81	$ 103.18	$ 97.57	FGTCLS70
CA	95483	$ 561.19	$ 605.16	$ 605.16	$ 406.09	$ 351.09	$ 308.43	$ 250.09	$ 236.73	FGTCLS175
CA	95484	$ 561.19	$ 605.16	$ 605.16	$ 168.35	$ 145.52	$ 127.81	$ 103.18	$ 97.57	FGTCLS70
CA	95484	$ 561.19	$ 605.16	$ 605.16	$ 406.09	$ 351.09	$ 308.43	$ 250.09	$ 236.73	FGTCLS175
CA	95485	$ 561.19	$ 605.16	$ 605.16	$ 168.35	$ 145.52	$ 127.81	$ 103.18	$ 97.57	FGTCLS70
CA	95485	$ 561.19	$ 605.16	$ 605.16	$ 406.09	$ 351.09	$ 308.43	$ 250.09	$ 236.73	FGTCLS175
CA	95486	$ 561.19	$ 605.16	$ 605.16	$ 168.35	$ 145.52	$ 127.81	$ 103.18	$ 97.57	FGTCLS70
CA	95486	$ 561.19	$ 605.16	$ 605.16	$ 406.09	$ 351.09	$ 308.43	$ 250.09	$ 236.73	FGTCLS175
CA	95487	$ 561.19	$ 605.16	$ 605.16	$ 168.35	$ 145.52	$ 127.81	$ 103.18	$ 97.57	FGTCLS70
CA	95487	$ 561.19	$ 605.16	$ 605.16	$ 406.09	$ 351.09	$ 308.43	$ 250.09	$ 236.73	FGTCLS175
CA	95488	$ 561.19	$ 605.16	$ 605.16	$ 168.35	$ 145.52	$ 127.81	$ 103.18	$ 97.57	FGTCLS70
CA	95488	$ 561.19	$ 605.16	$ 605.16	$ 406.09	$ 351.09	$ 308.43	$ 250.09	$ 236.73	FGTCLS175
CA	95489	$ 561.19	$ 605.16	$ 605.16	$ 168.35	$ 145.52	$ 127.81	$ 103.18	$ 97.57	FGTCLS70
CA	95489	$ 561.19	$ 605.16	$ 605.16	$ 406.09	$ 351.09	$ 308.43	$ 250.09	$ 236.73	FGTCLS175
CA	95490	$ 561.19	$ 605.16	$ 605.16	$ 168.35	$ 145.52	$ 127.81	$ 103.18	$ 97.57	FGTCLS70
CA	95490	$ 561.19	$ 605.16	$ 605.16	$ 406.09	$ 351.09	$ 308.43	$ 250.09	$ 236.73	FGTCLS175
CA	95491	$ 561.19	$ 605.16	$ 605.16	$ 168.35	$ 145.52	$ 127.81	$ 103.18	$ 97.57	FGTCLS70
CA	95491	$ 561.19	$ 605.16	$ 605.16	$ 406.09	$ 351.09	$ 308.43	$ 250.09	$ 236.73	FGTCLS175
CA	95492	$ 561.19	$ 605.16	$ 605.16	$ 168.35	$ 145.52	$ 127.81	$ 103.18	$ 97.57	FGTCLS70
CA	95492	$ 561.19	$ 605.16	$ 605.16	$ 406.09	$ 351.09	$ 308.43	$ 250.09	$ 236.73	FGTCLS175
CA	95493	$ 561.19	$ 605.16	$ 605.16	$ 168.35	$ 145.52	$ 127.81	$ 103.18	$ 97.57	FGTCLS70
CA	95493	$ 561.19	$ 605.16	$ 605.16	$ 406.09	$ 351.09	$ 308.43	$ 250.09	$ 236.73	FGTCLS175
CA	95494	$ 561.19	$ 605.16	$ 605.16	$ 168.35	$ 145.52	$ 127.81	$ 103.18	$ 97.57	FGTCLS70
CA	95494	$ 561.19	$ 605.16	$ 605.16	$ 406.09	$ 351.09	$ 308.43	$ 250.09	$ 236.73	FGTCLS175
CA	95495	$ 561.19	$ 605.16	$ 605.16	$ 168.35	$ 145.52	$ 127.81	$ 103.18	$ 97.57	FGTCLS70
CA	95495	$ 561.19	$ 605.16	$ 605.16	$ 406.09	$ 351.09	$ 308.43	$ 250.09	$ 236.73	FGTCLS175
CA	95496	$ 561.19	$ 605.16	$ 605.16	$ 168.35	$ 145.52	$ 127.81	$ 103.18	$ 97.57	FGTCLS70
CA	95496	$ 561.19	$ 605.16	$ 605.16	$ 406.09	$ 351.09	$ 308.43	$ 250.09	$ 236.73	FGTCLS175
CA	95497	$ 561.19	$ 605.16	$ 605.16	$ 168.35	$ 145.52	$ 127.81	$ 103.18	$ 97.57	FGTCLS70
CA	95497	$ 561.19	$ 605.16	$ 605.16	$ 406.09	$ 351.09	$ 308.43	$ 250.09	$ 236.73	FGTCLS175
CA	95498	$ 561.19	$ 605.16	$ 605.16	$ 168.35	$ 145.52	$ 127.81	$ 103.18	$ 97.57	FGTCLS70
CA	95498	$ 561.19	$ 605.16	$ 605.16	$ 406.09	$ 351.09	$ 308.43	$ 250.09	$ 236.73	FGTCLS175
CA	95499	$ 561.19	$ 605.16	$ 605.16	$ 168.35	$ 145.52	$ 127.81	$ 103.18	$ 97.57	FGTCLS70

2024 GAMETIME OMNIA CONTRACT FREIGHT RATES - CLASS 70 - 175 (PER 100 LBS)

State	To Zip	Minimum	Less Than 500 lbs	500+ lbs	Over 1M lbs	2M - 5M lbs	5M-10M lbs	10M-20M lbs	Over 20M lbs	FARULE
CA	95499	$ 561.19	$ 605.16	$ 605.16	$ 406.09	$ 351.09	$ 308.43	$ 250.09	$ 236.73	FGTCLS175
CA	95700	$ 546.06	$ 588.63	$ 588.63	$ 163.74	$ 141.54	$ 124.32	$ 100.19	$ 94.81	FGTCLS70
CA	95700	$ 546.06	$ 588.63	$ 588.63	$ 395.05	$ 341.45	$ 299.92	$ 242.95	$ 229.82	FGTCLS175
CA	95701	$ 546.06	$ 588.63	$ 588.63	$ 163.74	$ 141.54	$ 124.32	$ 100.19	$ 94.81	FGTCLS70
CA	95701	$ 546.06	$ 588.63	$ 588.63	$ 395.05	$ 341.45	$ 299.92	$ 242.95	$ 229.82	FGTCLS175
CA	95702	$ 546.06	$ 588.63	$ 588.63	$ 163.74	$ 141.54	$ 124.32	$ 100.19	$ 94.81	FGTCLS70
CA	95702	$ 546.06	$ 588.63	$ 588.63	$ 395.05	$ 341.45	$ 299.92	$ 242.95	$ 229.82	FGTCLS175
CA	95703	$ 546.06	$ 588.63	$ 588.63	$ 163.74	$ 141.54	$ 124.32	$ 100.19	$ 94.81	FGTCLS70
CA	95703	$ 546.06	$ 588.63	$ 588.63	$ 395.05	$ 341.45	$ 299.92	$ 242.95	$ 229.82	FGTCLS175
CA	95704	$ 546.06	$ 588.63	$ 588.63	$ 163.74	$ 141.54	$ 124.32	$ 100.19	$ 94.81	FGTCLS70
CA	95704	$ 546.06	$ 588.63	$ 588.63	$ 395.05	$ 341.45	$ 299.92	$ 242.95	$ 229.82	FGTCLS175
CA	95705	$ 546.06	$ 588.63	$ 588.63	$ 163.74	$ 141.54	$ 124.32	$ 100.19	$ 94.81	FGTCLS70
CA	95705	$ 546.06	$ 588.63	$ 588.63	$ 395.05	$ 341.45	$ 299.92	$ 242.95	$ 229.82	FGTCLS175
CA	95706	$ 546.06	$ 588.63	$ 588.63	$ 163.74	$ 141.54	$ 124.32	$ 100.19	$ 94.81	FGTCLS70
CA	95706	$ 546.06	$ 588.63	$ 588.63	$ 395.05	$ 341.45	$ 299.92	$ 242.95	$ 229.82	FGTCLS175
CA	95707	$ 546.06	$ 588.63	$ 588.63	$ 163.74	$ 141.54	$ 124.32	$ 100.19	$ 94.81	FGTCLS70
CA	95707	$ 546.06	$ 588.63	$ 588.63	$ 395.05	$ 341.45	$ 299.92	$ 242.95	$ 229.82	FGTCLS175
CA	95708	$ 546.06	$ 588.63	$ 588.63	$ 163.74	$ 141.54	$ 124.32	$ 100.19	$ 94.81	FGTCLS70
CA	95708	$ 546.06	$ 588.63	$ 588.63	$ 395.05	$ 341.45	$ 299.92	$ 242.95	$ 229.82	FGTCLS175
CA	95709	$ 546.06	$ 588.63	$ 588.63	$ 163.74	$ 141.54	$ 124.32	$ 100.19	$ 94.81	FGTCLS70
CA	95709	$ 546.06	$ 588.63	$ 588.63	$ 395.05	$ 341.45	$ 299.92	$ 242.95	$ 229.82	FGTCLS175
CA	95710	$ 546.06	$ 588.63	$ 588.63	$ 163.74	$ 141.54	$ 124.32	$ 100.19	$ 94.81	FGTCLS70
CA	95710	$ 546.06	$ 588.63	$ 588.63	$ 395.05	$ 341.45	$ 299.92	$ 242.95	$ 229.82	FGTCLS175
CA	95711	$ 546.06	$ 588.63	$ 588.63	$ 163.74	$ 141.54	$ 124.32	$ 100.19	$ 94.81	FGTCLS70
CA	95711	$ 546.06	$ 588.63	$ 588.63	$ 395.05	$ 341.45	$ 299.92	$ 242.95	$ 229.82	FGTCLS175
CA	95712	$ 546.06	$ 588.63	$ 588.63	$ 163.74	$ 141.54	$ 124.32	$ 100.19	$ 94.81	FGTCLS70
CA	95712	$ 546.06	$ 588.63	$ 588.63	$ 395.05	$ 341.45	$ 299.92	$ 242.95	$ 229.82	FGTCLS175
CA	95713	$ 546.06	$ 588.63	$ 588.63	$ 163.74	$ 141.54	$ 124.32	$ 100.19	$ 94.81	FGTCLS70
CA	95713	$ 546.06	$ 588.63	$ 588.63	$ 395.05	$ 341.45	$ 299.92	$ 242.95	$ 229.82	FGTCLS175
CA	95714	$ 546.06	$ 588.63	$ 588.63	$ 163.74	$ 141.54	$ 124.32	$ 100.19	$ 94.81	FGTCLS70
CA	95714	$ 546.06	$ 588.63	$ 588.63	$ 395.05	$ 341.45	$ 299.92	$ 242.95	$ 229.82	FGTCLS175
CA	95715	$ 546.06	$ 588.63	$ 588.63	$ 163.74	$ 141.54	$ 124.32	$ 100.19	$ 94.81	FGTCLS70
CA	95715	$ 546.06	$ 588.63	$ 588.63	$ 395.05	$ 341.45	$ 299.92	$ 242.95	$ 229.82	FGTCLS175
CA	95716	$ 546.06	$ 588.63	$ 588.63	$ 163.74	$ 141.54	$ 124.32	$ 100.19	$ 94.81	FGTCLS70
CA	95716	$ 546.06	$ 588.63	$ 588.63	$ 395.05	$ 341.45	$ 299.92	$ 242.95	$ 229.82	FGTCLS175
CA	95717	$ 546.06	$ 588.63	$ 588.63	$ 163.74	$ 141.54	$ 124.32	$ 100.19	$ 94.81	FGTCLS70
CA	95717	$ 546.06	$ 588.63	$ 588.63	$ 395.05	$ 341.45	$ 299.92	$ 242.95	$ 229.82	FGTCLS175
CA	95718	$ 546.06	$ 588.63	$ 588.63	$ 163.74	$ 141.54	$ 124.32	$ 100.19	$ 94.81	FGTCLS70
CA	95718	$ 546.06	$ 588.63	$ 588.63	$ 395.05	$ 341.45	$ 299.92	$ 242.95	$ 229.82	FGTCLS175
CA	95719	$ 546.06	$ 588.63	$ 588.63	$ 163.74	$ 141.54	$ 124.32	$ 100.19	$ 94.81	FGTCLS70
CA	95719	$ 546.06	$ 588.63	$ 588.63	$ 395.05	$ 341.45	$ 299.92	$ 242.95	$ 229.82	FGTCLS175
CA	95720	$ 546.06	$ 588.63	$ 588.63	$ 163.74	$ 141.54	$ 124.32	$ 100.19	$ 94.81	FGTCLS70
CA	95720	$ 546.06	$ 588.63	$ 588.63	$ 395.05	$ 341.45	$ 299.92	$ 242.95	$ 229.82	FGTCLS175
CA	95721	$ 546.06	$ 588.63	$ 588.63	$ 163.74	$ 141.54	$ 124.32	$ 100.19	$ 94.81	FGTCLS70
CA	95721	$ 546.06	$ 588.63	$ 588.63	$ 395.05	$ 341.45	$ 299.92	$ 242.95	$ 229.82	FGTCLS175
CA	95722	$ 546.06	$ 588.63	$ 588.63	$ 163.74	$ 141.54	$ 124.32	$ 100.19	$ 94.81	FGTCLS70
CA	95722	$ 546.06	$ 588.63	$ 588.63	$ 395.05	$ 341.45	$ 299.92	$ 242.95	$ 229.82	FGTCLS175
CA	95723	$ 546.06	$ 588.63	$ 588.63	$ 163.74	$ 141.54	$ 124.32	$ 100.19	$ 94.81	FGTCLS70
CA	95723	$ 546.06	$ 588.63	$ 588.63	$ 395.05	$ 341.45	$ 299.92	$ 242.95	$ 229.82	FGTCLS175

2024 GAMETIME OMNIA CONTRACT FREIGHT RATES - CLASS 70 - 175 (PER 100 LBS)

State	To Zip	Minimum	Less Than 500 lbs	500+ lbs	Over 1M lbs	2M - 5M lbs	5M-10M lbs	10M-20M lbs	Over 20M lbs	FARULE
CA	95724	$ 546.06	$ 588.63	$ 588.63	$ 163.74	$ 141.54	$ 124.32	$ 100.19	$ 94.81	FGTCLS70
CA	95724	$ 546.06	$ 588.63	$ 588.63	$ 395.05	$ 341.45	$ 299.92	$ 242.95	$ 229.82	FGTCLS175
CA	95725	$ 546.06	$ 588.63	$ 588.63	$ 163.74	$ 141.54	$ 124.32	$ 100.19	$ 94.81	FGTCLS70
CA	95725	$ 546.06	$ 588.63	$ 588.63	$ 395.05	$ 341.45	$ 299.92	$ 242.95	$ 229.82	FGTCLS175
CA	95726	$ 546.06	$ 588.63	$ 588.63	$ 163.74	$ 141.54	$ 124.32	$ 100.19	$ 94.81	FGTCLS70
CA	95726	$ 546.06	$ 588.63	$ 588.63	$ 395.05	$ 341.45	$ 299.92	$ 242.95	$ 229.82	FGTCLS175
CA	95727	$ 546.06	$ 588.63	$ 588.63	$ 163.74	$ 141.54	$ 124.32	$ 100.19	$ 94.81	FGTCLS70
CA	95727	$ 546.06	$ 588.63	$ 588.63	$ 395.05	$ 341.45	$ 299.92	$ 242.95	$ 229.82	FGTCLS175
CA	95728	$ 546.06	$ 588.63	$ 588.63	$ 163.74	$ 141.54	$ 124.32	$ 100.19	$ 94.81	FGTCLS70
CA	95728	$ 546.06	$ 588.63	$ 588.63	$ 395.05	$ 341.45	$ 299.92	$ 242.95	$ 229.82	FGTCLS175
CA	95729	$ 546.06	$ 588.63	$ 588.63	$ 163.74	$ 141.54	$ 124.32	$ 100.19	$ 94.81	FGTCLS70
CA	95729	$ 546.06	$ 588.63	$ 588.63	$ 395.05	$ 341.45	$ 299.92	$ 242.95	$ 229.82	FGTCLS175
CA	95730	$ 546.06	$ 588.63	$ 588.63	$ 163.74	$ 141.54	$ 124.32	$ 100.19	$ 94.81	FGTCLS70
CA	95730	$ 546.06	$ 588.63	$ 588.63	$ 395.05	$ 341.45	$ 299.92	$ 242.95	$ 229.82	FGTCLS175
CA	95731	$ 546.06	$ 588.63	$ 588.63	$ 163.74	$ 141.54	$ 124.32	$ 100.19	$ 94.81	FGTCLS70
CA	95731	$ 546.06	$ 588.63	$ 588.63	$ 395.05	$ 341.45	$ 299.92	$ 242.95	$ 229.82	FGTCLS175
CA	95732	$ 546.06	$ 588.63	$ 588.63	$ 163.74	$ 141.54	$ 124.32	$ 100.19	$ 94.81	FGTCLS70
CA	95732	$ 546.06	$ 588.63	$ 588.63	$ 395.05	$ 341.45	$ 299.92	$ 242.95	$ 229.82	FGTCLS175
CA	95733	$ 546.06	$ 588.63	$ 588.63	$ 163.74	$ 141.54	$ 124.32	$ 100.19	$ 94.81	FGTCLS70
CA	95733	$ 546.06	$ 588.63	$ 588.63	$ 395.05	$ 341.45	$ 299.92	$ 242.95	$ 229.82	FGTCLS175
CA	95734	$ 546.06	$ 588.63	$ 588.63	$ 163.74	$ 141.54	$ 124.32	$ 100.19	$ 94.81	FGTCLS70
CA	95734	$ 546.06	$ 588.63	$ 588.63	$ 395.05	$ 341.45	$ 299.92	$ 242.95	$ 229.82	FGTCLS175
CA	95735	$ 546.06	$ 588.63	$ 588.63	$ 163.74	$ 141.54	$ 124.32	$ 100.19	$ 94.81	FGTCLS70
CA	95735	$ 546.06	$ 588.63	$ 588.63	$ 395.05	$ 341.45	$ 299.92	$ 242.95	$ 229.82	FGTCLS175
CA	95736	$ 546.06	$ 588.63	$ 588.63	$ 163.74	$ 141.54	$ 124.32	$ 100.19	$ 94.81	FGTCLS70
CA	95736	$ 546.06	$ 588.63	$ 588.63	$ 395.05	$ 341.45	$ 299.92	$ 242.95	$ 229.82	FGTCLS175
CA	95737	$ 546.06	$ 588.63	$ 588.63	$ 163.74	$ 141.54	$ 124.32	$ 100.19	$ 94.81	FGTCLS70
CA	95737	$ 546.06	$ 588.63	$ 588.63	$ 395.05	$ 341.45	$ 299.92	$ 242.95	$ 229.82	FGTCLS175
CA	95738	$ 546.06	$ 588.63	$ 588.63	$ 163.74	$ 141.54	$ 124.32	$ 100.19	$ 94.81	FGTCLS70
CA	95738	$ 546.06	$ 588.63	$ 588.63	$ 395.05	$ 341.45	$ 299.92	$ 242.95	$ 229.82	FGTCLS175
CA	95739	$ 546.06	$ 588.63	$ 588.63	$ 163.74	$ 141.54	$ 124.32	$ 100.19	$ 94.81	FGTCLS70
CA	95739	$ 546.06	$ 588.63	$ 588.63	$ 395.05	$ 341.45	$ 299.92	$ 242.95	$ 229.82	FGTCLS175
CA	95740	$ 546.06	$ 588.63	$ 588.63	$ 163.74	$ 141.54	$ 124.32	$ 100.19	$ 94.81	FGTCLS70
CA	95740	$ 546.06	$ 588.63	$ 588.63	$ 395.05	$ 341.45	$ 299.92	$ 242.95	$ 229.82	FGTCLS175
CO	800	$ 350.87	$ 387.73	$ 387.73	$ 120.06	$ 100.77	$ 78.22	$ 71.20	$ 66.21	FGTCLS70
CO	800	$ 350.87	$ 387.73	$ 387.73	$ 286.03	$ 240.02	$ 186.25	$ 152.80	$ 142.11	FGTCLS175
CO	801	$ 350.87	$ 387.73	$ 387.73	$ 120.06	$ 100.77	$ 78.22	$ 71.20	$ 66.21	FGTCLS70
CO	801	$ 350.87	$ 387.73	$ 387.73	$ 286.03	$ 240.02	$ 186.25	$ 152.80	$ 142.11	FGTCLS175
CO	802	$ 335.81	$ 372.15	$ 372.15	$ 115.41	$ 96.92	$ 75.14	$ 71.20	$ 66.21	FGTCLS70
CO	802	$ 335.81	$ 372.15	$ 372.15	$ 274.95	$ 230.84	$ 178.88	$ 152.80	$ 142.11	FGTCLS175
CO	803	$ 350.87	$ 387.73	$ 387.73	$ 120.06	$ 100.77	$ 78.22	$ 71.20	$ 66.21	FGTCLS70
CO	803	$ 350.87	$ 387.73	$ 387.73	$ 286.03	$ 240.02	$ 186.25	$ 152.80	$ 142.11	FGTCLS175
CO	804	$ 354.10	$ 391.31	$ 391.31	$ 121.22	$ 101.69	$ 78.94	$ 71.89	$ 66.90	FGTCLS70
CO	804	$ 354.10	$ 391.31	$ 391.31	$ 288.74	$ 242.31	$ 187.93	$ 154.38	$ 143.45	FGTCLS175
CO	805	$ 370.76	$ 419.93	$ 419.93	$ 130.32	$ 109.82	$ 85.09	$ 77.73	$ 72.34	FGTCLS70
CO	805	$ 370.76	$ 419.93	$ 419.93	$ 310.27	$ 261.51	$ 202.76	$ 166.72	$ 155.15	FGTCLS175
CO	806	$ 367.33	$ 416.03	$ 416.03	$ 129.10	$ 108.77	$ 84.38	$ 76.99	$ 71.58	FGTCLS70
CO	806	$ 367.33	$ 416.03	$ 416.03	$ 307.45	$ 259.05	$ 200.91	$ 165.20	$ 153.63	FGTCLS175
CO	807	$ 364.98	$ 403.45	$ 403.45	$ 124.97	$ 104.90	$ 81.37	$ 74.22	$ 69.03	FGTCLS70

2024 GAMETIME OMNIA CONTRACT FREIGHT RATES - CLASS 70 - 175 (PER 100 LBS)

State	To Zip	Minimum	Less Than 500 lbs	500+ lbs	Over 1M lbs	2M - 5M lbs	5M-10M lbs	10M-20M lbs	Over 20M lbs	FARULE
CO	807	$ 364.98	$ 403.45	$ 403.45	$ 297.65	$ 249.83	$ 193.70	$ 159.26	$ 148.05	FGTCLS175
CO	808	$ 361.65	$ 399.72	$ 399.72	$ 123.87	$ 103.90	$ 80.60	$ 73.49	$ 68.30	FGTCLS70
CO	808	$ 361.65	$ 399.72	$ 399.72	$ 294.83	$ 247.43	$ 191.97	$ 157.67	$ 146.68	FGTCLS175
CO	809	$ 361.65	$ 399.72	$ 399.72	$ 123.87	$ 103.90	$ 80.60	$ 73.49	$ 68.30	FGTCLS70
CO	809	$ 361.65	$ 399.72	$ 399.72	$ 294.83	$ 247.43	$ 191.97	$ 157.67	$ 146.68	FGTCLS175
CO	810	$ 358.11	$ 391.07	$ 391.07	$ 121.21	$ 101.38	$ 78.81	$ 71.66	$ 66.65	FGTCLS70
CO	810	$ 358.11	$ 391.07	$ 391.07	$ 288.62	$ 241.45	$ 187.73	$ 153.80	$ 143.02	FGTCLS175
CO	811	$ 403.74	$ 435.55	$ 435.55	$ 121.31	$ 104.80	$ 92.07	$ 73.47	$ 69.75	FGTCLS70
CO	811	$ 403.74	$ 435.55	$ 435.55	$ 292.70	$ 252.90	$ 222.11	$ 178.15	$ 169.27	FGTCLS175
CO	812	$ 392.90	$ 423.88	$ 423.88	$ 118.04	$ 102.03	$ 89.54	$ 71.40	$ 67.77	FGTCLS70
CO	812	$ 392.90	$ 423.88	$ 423.88	$ 284.80	$ 246.13	$ 216.07	$ 173.14	$ 164.56	FGTCLS175
CO	813	$ 420.06	$ 453.16	$ 453.16	$ 126.08	$ 109.05	$ 95.65	$ 76.50	$ 72.66	FGTCLS70
CO	813	$ 420.06	$ 453.16	$ 453.16	$ 304.28	$ 263.05	$ 230.91	$ 185.58	$ 176.25	FGTCLS175
CO	814	$ 408.72	$ 440.93	$ 440.93	$ 122.69	$ 106.07	$ 93.05	$ 74.36	$ 70.59	FGTCLS70
CO	814	$ 408.72	$ 440.93	$ 440.93	$ 296.10	$ 256.00	$ 224.61	$ 180.31	$ 171.28	FGTCLS175
CO	815	$ 432.17	$ 466.28	$ 466.28	$ 129.68	$ 112.10	$ 98.49	$ 78.72	$ 74.83	FGTCLS70
CO	815	$ 432.17	$ 466.28	$ 466.28	$ 312.93	$ 270.56	$ 237.61	$ 190.91	$ 181.40	FGTCLS175
CO	816	$ 408.72	$ 440.93	$ 440.93	$ 122.69	$ 106.07	$ 93.05	$ 74.36	$ 70.59	FGTCLS70
CO	816	$ 408.72	$ 440.93	$ 440.93	$ 296.10	$ 256.00	$ 224.61	$ 180.31	$ 171.28	FGTCLS175
CO	80420	$ 379.98	$ 419.35	$ 419.35	$ 129.44	$ 108.74	$ 84.80	$ 76.58	$ 71.26	FGTCLS70
CO	80420	$ 379.98	$ 419.35	$ 419.35	$ 308.25	$ 258.98	$ 201.99	$ 164.24	$ 152.87	FGTCLS175
CO	80421	$ 379.98	$ 419.35	$ 419.35	$ 129.44	$ 108.74	$ 84.80	$ 76.58	$ 71.26	FGTCLS70
CO	80421	$ 379.98	$ 419.35	$ 419.35	$ 308.25	$ 258.98	$ 201.99	$ 164.24	$ 152.87	FGTCLS175
CO	80422	$ 379.98	$ 419.35	$ 419.35	$ 129.44	$ 108.74	$ 84.80	$ 76.58	$ 71.26	FGTCLS70
CO	80422	$ 379.98	$ 419.35	$ 419.35	$ 308.25	$ 258.98	$ 201.99	$ 164.24	$ 152.87	FGTCLS175
CO	80423	$ 379.98	$ 419.35	$ 419.35	$ 129.44	$ 108.74	$ 84.80	$ 76.58	$ 71.26	FGTCLS70
CO	80423	$ 379.98	$ 419.35	$ 419.35	$ 308.25	$ 258.98	$ 201.99	$ 164.24	$ 152.87	FGTCLS175
CO	80424	$ 379.98	$ 419.35	$ 419.35	$ 129.44	$ 108.74	$ 84.80	$ 76.58	$ 71.26	FGTCLS70
CO	80424	$ 379.98	$ 419.35	$ 419.35	$ 308.25	$ 258.98	$ 201.99	$ 164.24	$ 152.87	FGTCLS175
CO	80425	$ 379.98	$ 419.35	$ 419.35	$ 129.44	$ 108.74	$ 84.80	$ 76.58	$ 71.26	FGTCLS70
CO	80425	$ 379.98	$ 419.35	$ 419.35	$ 308.25	$ 258.98	$ 201.99	$ 164.24	$ 152.87	FGTCLS175
CO	80426	$ 379.98	$ 419.35	$ 419.35	$ 129.44	$ 108.74	$ 84.80	$ 76.58	$ 71.26	FGTCLS70
CO	80426	$ 379.98	$ 419.35	$ 419.35	$ 308.25	$ 258.98	$ 201.99	$ 164.24	$ 152.87	FGTCLS175
CO	80427	$ 379.98	$ 419.35	$ 419.35	$ 129.44	$ 108.74	$ 84.80	$ 76.58	$ 71.26	FGTCLS70
CO	80427	$ 379.98	$ 419.35	$ 419.35	$ 308.25	$ 258.98	$ 201.99	$ 164.24	$ 152.87	FGTCLS175
CO	80428	$ 379.98	$ 419.35	$ 419.35	$ 129.44	$ 108.74	$ 84.80	$ 76.58	$ 71.26	FGTCLS70
CO	80428	$ 379.98	$ 419.35	$ 419.35	$ 308.25	$ 258.98	$ 201.99	$ 164.24	$ 152.87	FGTCLS175
CO	80429	$ 379.98	$ 419.35	$ 419.35	$ 129.44	$ 108.74	$ 84.80	$ 76.58	$ 71.26	FGTCLS70
CO	80429	$ 379.98	$ 419.35	$ 419.35	$ 308.25	$ 258.98	$ 201.99	$ 164.24	$ 152.87	FGTCLS175
CO	80430	$ 379.98	$ 419.35	$ 419.35	$ 129.44	$ 108.74	$ 84.80	$ 76.58	$ 71.26	FGTCLS70
CO	80430	$ 379.98	$ 419.35	$ 419.35	$ 308.25	$ 258.98	$ 201.99	$ 164.24	$ 152.87	FGTCLS175
CO	80431	$ 379.98	$ 419.35	$ 419.35	$ 129.44	$ 108.74	$ 84.80	$ 76.58	$ 71.26	FGTCLS70
CO	80431	$ 379.98	$ 419.35	$ 419.35	$ 308.25	$ 258.98	$ 201.99	$ 164.24	$ 152.87	FGTCLS175
CO	80432	$ 379.98	$ 419.35	$ 419.35	$ 129.44	$ 108.74	$ 84.80	$ 76.58	$ 71.26	FGTCLS70
CO	80432	$ 379.98	$ 419.35	$ 419.35	$ 308.25	$ 258.98	$ 201.99	$ 164.24	$ 152.87	FGTCLS175
CO	80433	$ 379.98	$ 419.35	$ 419.35	$ 129.44	$ 108.74	$ 84.80	$ 76.58	$ 71.26	FGTCLS70
CO	80433	$ 379.98	$ 419.35	$ 419.35	$ 308.25	$ 258.98	$ 201.99	$ 164.24	$ 152.87	FGTCLS175
CO	80434	$ 379.98	$ 419.35	$ 419.35	$ 129.44	$ 108.74	$ 84.80	$ 76.58	$ 71.26	FGTCLS70
CO	80434	$ 379.98	$ 419.35	$ 419.35	$ 308.25	$ 258.98	$ 201.99	$ 164.24	$ 152.87	FGTCLS175

2024 GAMETIME OMNIA CONTRACT FREIGHT RATES - CLASS 70 - 175 (PER 100 LBS)

State	To Zip	Minimum	Less Than 500 lbs	500+ lbs	Over 1M lbs	2M - 5M lbs	5M-10M lbs	10M-20M lbs	Over 20M lbs	FARULE
CO	80435	$ 379.98	$ 419.35	$ 419.35	$ 129.44	$ 108.74	$ 84.80	$ 76.58	$ 71.26	FGTCLS70
CO	80435	$ 379.98	$ 419.35	$ 419.35	$ 308.25	$ 258.98	$ 201.99	$ 164.24	$ 152.87	FGTCLS175
CO	80436	$ 379.98	$ 419.35	$ 419.35	$ 129.44	$ 108.74	$ 84.80	$ 76.58	$ 71.26	FGTCLS70
CO	80436	$ 379.98	$ 419.35	$ 419.35	$ 308.25	$ 258.98	$ 201.99	$ 164.24	$ 152.87	FGTCLS175
CO	80437	$ 379.98	$ 419.35	$ 419.35	$ 129.44	$ 108.74	$ 84.80	$ 76.58	$ 71.26	FGTCLS70
CO	80437	$ 379.98	$ 419.35	$ 419.35	$ 308.25	$ 258.98	$ 201.99	$ 164.24	$ 152.87	FGTCLS175
CO	80438	$ 379.98	$ 419.35	$ 419.35	$ 129.44	$ 108.74	$ 84.80	$ 76.58	$ 71.26	FGTCLS70
CO	80438	$ 379.98	$ 419.35	$ 419.35	$ 308.25	$ 258.98	$ 201.99	$ 164.24	$ 152.87	FGTCLS175
CO	80439	$ 379.98	$ 419.35	$ 419.35	$ 129.44	$ 108.74	$ 84.80	$ 76.58	$ 71.26	FGTCLS70
CO	80439	$ 379.98	$ 419.35	$ 419.35	$ 308.25	$ 258.98	$ 201.99	$ 164.24	$ 152.87	FGTCLS175
CO	80440	$ 379.98	$ 419.35	$ 419.35	$ 129.44	$ 108.74	$ 84.80	$ 76.58	$ 71.26	FGTCLS70
CO	80440	$ 379.98	$ 419.35	$ 419.35	$ 308.25	$ 258.98	$ 201.99	$ 164.24	$ 152.87	FGTCLS175
CO	80441	$ 379.98	$ 419.35	$ 419.35	$ 129.44	$ 108.74	$ 84.80	$ 76.58	$ 71.26	FGTCLS70
CO	80441	$ 379.98	$ 419.35	$ 419.35	$ 308.25	$ 258.98	$ 201.99	$ 164.24	$ 152.87	FGTCLS175
CO	80442	$ 379.98	$ 419.35	$ 419.35	$ 129.44	$ 108.74	$ 84.80	$ 76.58	$ 71.26	FGTCLS70
CO	80442	$ 379.98	$ 419.35	$ 419.35	$ 308.25	$ 258.98	$ 201.99	$ 164.24	$ 152.87	FGTCLS175
CO	80443	$ 379.98	$ 419.35	$ 419.35	$ 129.44	$ 108.74	$ 84.80	$ 76.58	$ 71.26	FGTCLS70
CO	80443	$ 379.98	$ 419.35	$ 419.35	$ 308.25	$ 258.98	$ 201.99	$ 164.24	$ 152.87	FGTCLS175
CO	80444	$ 379.98	$ 419.35	$ 419.35	$ 129.44	$ 108.74	$ 84.80	$ 76.58	$ 71.26	FGTCLS70
CO	80444	$ 379.98	$ 419.35	$ 419.35	$ 308.25	$ 258.98	$ 201.99	$ 164.24	$ 152.87	FGTCLS175
CO	80445	$ 379.98	$ 419.35	$ 419.35	$ 129.44	$ 108.74	$ 84.80	$ 76.58	$ 71.26	FGTCLS70
CO	80445	$ 379.98	$ 419.35	$ 419.35	$ 308.25	$ 258.98	$ 201.99	$ 164.24	$ 152.87	FGTCLS175
CO	80446	$ 379.98	$ 419.35	$ 419.35	$ 129.44	$ 108.74	$ 84.80	$ 76.58	$ 71.26	FGTCLS70
CO	80446	$ 379.98	$ 419.35	$ 419.35	$ 308.25	$ 258.98	$ 201.99	$ 164.24	$ 152.87	FGTCLS175
CO	80447	$ 379.98	$ 419.35	$ 419.35	$ 129.44	$ 108.74	$ 84.80	$ 76.58	$ 71.26	FGTCLS70
CO	80447	$ 379.98	$ 419.35	$ 419.35	$ 308.25	$ 258.98	$ 201.99	$ 164.24	$ 152.87	FGTCLS175
CO	80448	$ 379.98	$ 419.35	$ 419.35	$ 129.44	$ 108.74	$ 84.80	$ 76.58	$ 71.26	FGTCLS70
CO	80448	$ 379.98	$ 419.35	$ 419.35	$ 308.25	$ 258.98	$ 201.99	$ 164.24	$ 152.87	FGTCLS175
CO	80449	$ 379.98	$ 419.35	$ 419.35	$ 129.44	$ 108.74	$ 84.80	$ 76.58	$ 71.26	FGTCLS70
CO	80449	$ 379.98	$ 419.35	$ 419.35	$ 308.25	$ 258.98	$ 201.99	$ 164.24	$ 152.87	FGTCLS175
CO	80450	$ 379.98	$ 419.35	$ 419.35	$ 129.44	$ 108.74	$ 84.80	$ 76.58	$ 71.26	FGTCLS70
CO	80450	$ 379.98	$ 419.35	$ 419.35	$ 308.25	$ 258.98	$ 201.99	$ 164.24	$ 152.87	FGTCLS175
CO	80451	$ 379.98	$ 419.35	$ 419.35	$ 129.44	$ 108.74	$ 84.80	$ 76.58	$ 71.26	FGTCLS70
CO	80451	$ 379.98	$ 419.35	$ 419.35	$ 308.25	$ 258.98	$ 201.99	$ 164.24	$ 152.87	FGTCLS175
CO	80452	$ 379.98	$ 419.35	$ 419.35	$ 129.44	$ 108.74	$ 84.80	$ 76.58	$ 71.26	FGTCLS70
CO	80452	$ 379.98	$ 419.35	$ 419.35	$ 308.25	$ 258.98	$ 201.99	$ 164.24	$ 152.87	FGTCLS175
CO	80453	$ 379.98	$ 419.35	$ 419.35	$ 129.44	$ 108.74	$ 84.80	$ 76.58	$ 71.26	FGTCLS70
CO	80453	$ 379.98	$ 419.35	$ 419.35	$ 308.25	$ 258.98	$ 201.99	$ 164.24	$ 152.87	FGTCLS175
CO	80454	$ 379.98	$ 419.35	$ 419.35	$ 129.44	$ 108.74	$ 84.80	$ 76.58	$ 71.26	FGTCLS70
CO	80454	$ 379.98	$ 419.35	$ 419.35	$ 308.25	$ 258.98	$ 201.99	$ 164.24	$ 152.87	FGTCLS175
CO	80455	$ 379.98	$ 419.35	$ 419.35	$ 129.44	$ 108.74	$ 84.80	$ 76.58	$ 71.26	FGTCLS70
CO	80455	$ 379.98	$ 419.35	$ 419.35	$ 308.25	$ 258.98	$ 201.99	$ 164.24	$ 152.87	FGTCLS175
CO	80456	$ 379.98	$ 419.35	$ 419.35	$ 129.44	$ 108.74	$ 84.80	$ 76.58	$ 71.26	FGTCLS70
CO	80456	$ 379.98	$ 419.35	$ 419.35	$ 308.25	$ 258.98	$ 201.99	$ 164.24	$ 152.87	FGTCLS175
CO	80457	$ 379.98	$ 419.35	$ 419.35	$ 129.44	$ 108.74	$ 84.80	$ 76.58	$ 71.26	FGTCLS70
CO	80457	$ 379.98	$ 419.35	$ 419.35	$ 308.25	$ 258.98	$ 201.99	$ 164.24	$ 152.87	FGTCLS175
CO	80458	$ 379.98	$ 419.35	$ 419.35	$ 129.44	$ 108.74	$ 84.80	$ 76.58	$ 71.26	FGTCLS70
CO	80458	$ 379.98	$ 419.35	$ 419.35	$ 308.25	$ 258.98	$ 201.99	$ 164.24	$ 152.87	FGTCLS175
CO	80459	$ 379.98	$ 419.35	$ 419.35	$ 129.44	$ 108.74	$ 84.80	$ 76.58	$ 71.26	FGTCLS70

2024 GAMETIME OMNIA CONTRACT FREIGHT RATES - CLASS 70 - 175 (PER 100 LBS)

State	To Zip	Minimum	Less Than 500 lbs	500+ lbs	Over 1M lbs	2M - 5M lbs	5M-10M lbs	10M-20M lbs	Over 20M lbs	FARULE
CO	80459	$ 379.98	$ 419.35	$ 419.35	$ 308.25	$ 258.98	$ 201.99	$ 164.24	$ 152.87	FGTCLS175
CO	80460	$ 379.98	$ 419.35	$ 419.35	$ 129.44	$ 108.74	$ 84.80	$ 76.58	$ 71.26	FGTCLS70
CO	80460	$ 379.98	$ 419.35	$ 419.35	$ 308.25	$ 258.98	$ 201.99	$ 164.24	$ 152.87	FGTCLS175
CO	80461	$ 379.98	$ 419.35	$ 419.35	$ 129.44	$ 108.74	$ 84.80	$ 76.58	$ 71.26	FGTCLS70
CO	80461	$ 379.98	$ 419.35	$ 419.35	$ 308.25	$ 258.98	$ 201.99	$ 164.24	$ 152.87	FGTCLS175
CO	80462	$ 379.98	$ 419.35	$ 419.35	$ 129.44	$ 108.74	$ 84.80	$ 76.58	$ 71.26	FGTCLS70
CO	80462	$ 379.98	$ 419.35	$ 419.35	$ 308.25	$ 258.98	$ 201.99	$ 164.24	$ 152.87	FGTCLS175
CO	80463	$ 379.98	$ 419.35	$ 419.35	$ 129.44	$ 108.74	$ 84.80	$ 76.58	$ 71.26	FGTCLS70
CO	80463	$ 379.98	$ 419.35	$ 419.35	$ 308.25	$ 258.98	$ 201.99	$ 164.24	$ 152.87	FGTCLS175
CO	80464	$ 379.98	$ 419.35	$ 419.35	$ 129.44	$ 108.74	$ 84.80	$ 76.58	$ 71.26	FGTCLS70
CO	80464	$ 379.98	$ 419.35	$ 419.35	$ 308.25	$ 258.98	$ 201.99	$ 164.24	$ 152.87	FGTCLS175
CO	80465	$ 379.98	$ 419.35	$ 419.35	$ 129.44	$ 108.74	$ 84.80	$ 76.58	$ 71.26	FGTCLS70
CO	80465	$ 379.98	$ 419.35	$ 419.35	$ 308.25	$ 258.98	$ 201.99	$ 164.24	$ 152.87	FGTCLS175
CO	80466	$ 379.98	$ 419.35	$ 419.35	$ 129.44	$ 108.74	$ 84.80	$ 76.58	$ 71.26	FGTCLS70
CO	80466	$ 379.98	$ 419.35	$ 419.35	$ 308.25	$ 258.98	$ 201.99	$ 164.24	$ 152.87	FGTCLS175
CO	80467	$ 379.98	$ 419.35	$ 419.35	$ 129.44	$ 108.74	$ 84.80	$ 76.58	$ 71.26	FGTCLS70
CO	80467	$ 379.98	$ 419.35	$ 419.35	$ 308.25	$ 258.98	$ 201.99	$ 164.24	$ 152.87	FGTCLS175
CO	80468	$ 379.98	$ 419.35	$ 419.35	$ 129.44	$ 108.74	$ 84.80	$ 76.58	$ 71.26	FGTCLS70
CO	80468	$ 379.98	$ 419.35	$ 419.35	$ 308.25	$ 258.98	$ 201.99	$ 164.24	$ 152.87	FGTCLS175
CO	80469	$ 379.98	$ 419.35	$ 419.35	$ 129.44	$ 108.74	$ 84.80	$ 76.58	$ 71.26	FGTCLS70
CO	80469	$ 379.98	$ 419.35	$ 419.35	$ 308.25	$ 258.98	$ 201.99	$ 164.24	$ 152.87	FGTCLS175
CO	80470	$ 379.98	$ 419.35	$ 419.35	$ 129.44	$ 108.74	$ 84.80	$ 76.58	$ 71.26	FGTCLS70
CO	80470	$ 379.98	$ 419.35	$ 419.35	$ 308.25	$ 258.98	$ 201.99	$ 164.24	$ 152.87	FGTCLS175
CO	80471	$ 379.98	$ 419.35	$ 419.35	$ 129.44	$ 108.74	$ 84.80	$ 76.58	$ 71.26	FGTCLS70
CO	80471	$ 379.98	$ 419.35	$ 419.35	$ 308.25	$ 258.98	$ 201.99	$ 164.24	$ 152.87	FGTCLS175
CO	80472	$ 379.98	$ 419.35	$ 419.35	$ 129.44	$ 108.74	$ 84.80	$ 76.58	$ 71.26	FGTCLS70
CO	80472	$ 379.98	$ 419.35	$ 419.35	$ 308.25	$ 258.98	$ 201.99	$ 164.24	$ 152.87	FGTCLS175
CO	80473	$ 379.98	$ 419.35	$ 419.35	$ 129.44	$ 108.74	$ 84.80	$ 76.58	$ 71.26	FGTCLS70
CO	80473	$ 379.98	$ 419.35	$ 419.35	$ 308.25	$ 258.98	$ 201.99	$ 164.24	$ 152.87	FGTCLS175
CO	80474	$ 379.98	$ 419.35	$ 419.35	$ 129.44	$ 108.74	$ 84.80	$ 76.58	$ 71.26	FGTCLS70
CO	80474	$ 379.98	$ 419.35	$ 419.35	$ 308.25	$ 258.98	$ 201.99	$ 164.24	$ 152.87	FGTCLS175
CO	80475	$ 379.98	$ 419.35	$ 419.35	$ 129.44	$ 108.74	$ 84.80	$ 76.58	$ 71.26	FGTCLS70
CO	80475	$ 379.98	$ 419.35	$ 419.35	$ 308.25	$ 258.98	$ 201.99	$ 164.24	$ 152.87	FGTCLS175
CO	80476	$ 379.98	$ 419.35	$ 419.35	$ 129.44	$ 108.74	$ 84.80	$ 76.58	$ 71.26	FGTCLS70
CO	80476	$ 379.98	$ 419.35	$ 419.35	$ 308.25	$ 258.98	$ 201.99	$ 164.24	$ 152.87	FGTCLS175
CO	80477	$ 379.98	$ 419.35	$ 419.35	$ 129.44	$ 108.74	$ 84.80	$ 76.58	$ 71.26	FGTCLS70
CO	80477	$ 379.98	$ 419.35	$ 419.35	$ 308.25	$ 258.98	$ 201.99	$ 164.24	$ 152.87	FGTCLS175
CO	80478	$ 379.98	$ 419.35	$ 419.35	$ 129.44	$ 108.74	$ 84.80	$ 76.58	$ 71.26	FGTCLS70
CO	80478	$ 379.98	$ 419.35	$ 419.35	$ 308.25	$ 258.98	$ 201.99	$ 164.24	$ 152.87	FGTCLS175
CO	80479	$ 379.98	$ 419.35	$ 419.35	$ 129.44	$ 108.74	$ 84.80	$ 76.58	$ 71.26	FGTCLS70
CO	80479	$ 379.98	$ 419.35	$ 419.35	$ 308.25	$ 258.98	$ 201.99	$ 164.24	$ 152.87	FGTCLS175
CO	80480	$ 379.98	$ 419.35	$ 419.35	$ 129.44	$ 108.74	$ 84.80	$ 76.58	$ 71.26	FGTCLS70
CO	80480	$ 379.98	$ 419.35	$ 419.35	$ 308.25	$ 258.98	$ 201.99	$ 164.24	$ 152.87	FGTCLS175
CO	80481	$ 379.98	$ 419.35	$ 419.35	$ 129.44	$ 108.74	$ 84.80	$ 76.58	$ 71.26	FGTCLS70
CO	80481	$ 379.98	$ 419.35	$ 419.35	$ 308.25	$ 258.98	$ 201.99	$ 164.24	$ 152.87	FGTCLS175
CO	80482	$ 379.98	$ 419.35	$ 419.35	$ 129.44	$ 108.74	$ 84.80	$ 76.58	$ 71.26	FGTCLS70
CO	80482	$ 379.98	$ 419.35	$ 419.35	$ 308.25	$ 258.98	$ 201.99	$ 164.24	$ 152.87	FGTCLS175
CO	80483	$ 379.98	$ 419.35	$ 419.35	$ 129.44	$ 108.74	$ 84.80	$ 76.58	$ 71.26	FGTCLS70
CO	80483	$ 379.98	$ 419.35	$ 419.35	$ 308.25	$ 258.98	$ 201.99	$ 164.24	$ 152.87	FGTCLS175

2024 GAMETIME OMNIA CONTRACT FREIGHT RATES - CLASS 70 - 175 (PER 100 LBS)

State	To Zip	Minimum	Less Than 500 lbs	500+ lbs	Over 1M lbs	2M - 5M lbs	5M-10M lbs	10M-20M lbs	Over 20M lbs	FARULE
CO	80484	$ 379.98	$ 419.35	$ 419.35	$ 129.44	$ 108.74	$ 84.80	$ 76.58	$ 71.26	FGTCLS70
CO	80484	$ 379.98	$ 419.35	$ 419.35	$ 308.25	$ 258.98	$ 201.99	$ 164.24	$ 152.87	FGTCLS175
CO	80485	$ 379.98	$ 419.35	$ 419.35	$ 129.44	$ 108.74	$ 84.80	$ 76.58	$ 71.26	FGTCLS70
CO	80485	$ 379.98	$ 419.35	$ 419.35	$ 308.25	$ 258.98	$ 201.99	$ 164.24	$ 152.87	FGTCLS175
CO	80486	$ 379.98	$ 419.35	$ 419.35	$ 129.44	$ 108.74	$ 84.80	$ 76.58	$ 71.26	FGTCLS70
CO	80486	$ 379.98	$ 419.35	$ 419.35	$ 308.25	$ 258.98	$ 201.99	$ 164.24	$ 152.87	FGTCLS175
CO	80487	$ 379.98	$ 419.35	$ 419.35	$ 129.44	$ 108.74	$ 84.80	$ 76.58	$ 71.26	FGTCLS70
CO	80487	$ 379.98	$ 419.35	$ 419.35	$ 308.25	$ 258.98	$ 201.99	$ 164.24	$ 152.87	FGTCLS175
CO	80488	$ 379.98	$ 419.35	$ 419.35	$ 129.44	$ 108.74	$ 84.80	$ 76.58	$ 71.26	FGTCLS70
CO	80488	$ 379.98	$ 419.35	$ 419.35	$ 308.25	$ 258.98	$ 201.99	$ 164.24	$ 152.87	FGTCLS175
CO	80489	$ 379.98	$ 419.35	$ 419.35	$ 129.44	$ 108.74	$ 84.80	$ 76.58	$ 71.26	FGTCLS70
CO	80489	$ 379.98	$ 419.35	$ 419.35	$ 308.25	$ 258.98	$ 201.99	$ 164.24	$ 152.87	FGTCLS175
CO	80490	$ 379.98	$ 419.35	$ 419.35	$ 129.44	$ 108.74	$ 84.80	$ 76.58	$ 71.26	FGTCLS70
CO	80490	$ 379.98	$ 419.35	$ 419.35	$ 308.25	$ 258.98	$ 201.99	$ 164.24	$ 152.87	FGTCLS175
CO	80491	$ 379.98	$ 419.35	$ 419.35	$ 129.44	$ 108.74	$ 84.80	$ 76.58	$ 71.26	FGTCLS70
CO	80491	$ 379.98	$ 419.35	$ 419.35	$ 308.25	$ 258.98	$ 201.99	$ 164.24	$ 152.87	FGTCLS175
CO	80492	$ 379.98	$ 419.35	$ 419.35	$ 129.44	$ 108.74	$ 84.80	$ 76.58	$ 71.26	FGTCLS70
CO	80492	$ 379.98	$ 419.35	$ 419.35	$ 308.25	$ 258.98	$ 201.99	$ 164.24	$ 152.87	FGTCLS175
CO	80493	$ 379.98	$ 419.35	$ 419.35	$ 129.44	$ 108.74	$ 84.80	$ 76.58	$ 71.26	FGTCLS70
CO	80493	$ 379.98	$ 419.35	$ 419.35	$ 308.25	$ 258.98	$ 201.99	$ 164.24	$ 152.87	FGTCLS175
CO	80494	$ 379.98	$ 419.35	$ 419.35	$ 129.44	$ 108.74	$ 84.80	$ 76.58	$ 71.26	FGTCLS70
CO	80494	$ 379.98	$ 419.35	$ 419.35	$ 308.25	$ 258.98	$ 201.99	$ 164.24	$ 152.87	FGTCLS175
CO	80495	$ 379.98	$ 419.35	$ 419.35	$ 129.44	$ 108.74	$ 84.80	$ 76.58	$ 71.26	FGTCLS70
CO	80495	$ 379.98	$ 419.35	$ 419.35	$ 308.25	$ 258.98	$ 201.99	$ 164.24	$ 152.87	FGTCLS175
CO	80496	$ 379.98	$ 419.35	$ 419.35	$ 129.44	$ 108.74	$ 84.80	$ 76.58	$ 71.26	FGTCLS70
CO	80496	$ 379.98	$ 419.35	$ 419.35	$ 308.25	$ 258.98	$ 201.99	$ 164.24	$ 152.87	FGTCLS175
CO	80497	$ 379.98	$ 419.35	$ 419.35	$ 129.44	$ 108.74	$ 84.80	$ 76.58	$ 71.26	FGTCLS70
CO	80497	$ 379.98	$ 419.35	$ 419.35	$ 308.25	$ 258.98	$ 201.99	$ 164.24	$ 152.87	FGTCLS175
CO	80498	$ 379.98	$ 419.35	$ 419.35	$ 129.44	$ 108.74	$ 84.80	$ 76.58	$ 71.26	FGTCLS70
CO	80498	$ 379.98	$ 419.35	$ 419.35	$ 308.25	$ 258.98	$ 201.99	$ 164.24	$ 152.87	FGTCLS175
CO	80499	$ 379.98	$ 419.35	$ 419.35	$ 129.44	$ 108.74	$ 84.80	$ 76.58	$ 71.26	FGTCLS70
CO	80499	$ 379.98	$ 419.35	$ 419.35	$ 308.25	$ 258.98	$ 201.99	$ 164.24	$ 152.87	FGTCLS175
CO	81023	$ 384.00	$ 419.02	$ 419.02	$ 129.40	$ 108.39	$ 84.66	$ 76.30	$ 71.04	FGTCLS70
CO	81023	$ 384.00	$ 419.02	$ 419.02	$ 308.11	$ 258.22	$ 201.76	$ 163.72	$ 152.46	FGTCLS175
CO	81024	$ 384.00	$ 419.02	$ 419.02	$ 129.40	$ 108.39	$ 84.66	$ 76.30	$ 71.04	FGTCLS70
CO	81024	$ 384.00	$ 419.02	$ 419.02	$ 308.11	$ 258.22	$ 201.76	$ 163.72	$ 152.46	FGTCLS175
CO	81025	$ 384.00	$ 419.02	$ 419.02	$ 129.40	$ 108.39	$ 84.66	$ 76.30	$ 71.04	FGTCLS70
CO	81025	$ 384.00	$ 419.02	$ 419.02	$ 308.11	$ 258.22	$ 201.76	$ 163.72	$ 152.46	FGTCLS175
CO	81026	$ 384.00	$ 419.02	$ 419.02	$ 129.40	$ 108.39	$ 84.66	$ 76.30	$ 71.04	FGTCLS70
CO	81026	$ 384.00	$ 419.02	$ 419.02	$ 308.11	$ 258.22	$ 201.76	$ 163.72	$ 152.46	FGTCLS175
CO	81027	$ 384.00	$ 419.02	$ 419.02	$ 129.40	$ 108.39	$ 84.66	$ 76.30	$ 71.04	FGTCLS70
CO	81027	$ 384.00	$ 419.02	$ 419.02	$ 308.11	$ 258.22	$ 201.76	$ 163.72	$ 152.46	FGTCLS175
CO	81028	$ 384.00	$ 419.02	$ 419.02	$ 129.40	$ 108.39	$ 84.66	$ 76.30	$ 71.04	FGTCLS70
CO	81028	$ 384.00	$ 419.02	$ 419.02	$ 308.11	$ 258.22	$ 201.76	$ 163.72	$ 152.46	FGTCLS175
CO	81029	$ 384.00	$ 419.02	$ 419.02	$ 129.40	$ 108.39	$ 84.66	$ 76.30	$ 71.04	FGTCLS70
CO	81029	$ 384.00	$ 419.02	$ 419.02	$ 308.11	$ 258.22	$ 201.76	$ 163.72	$ 152.46	FGTCLS175
CO	81030	$ 384.00	$ 419.02	$ 419.02	$ 129.40	$ 108.39	$ 84.66	$ 76.30	$ 71.04	FGTCLS70
CO	81030	$ 384.00	$ 419.02	$ 419.02	$ 308.11	$ 258.22	$ 201.76	$ 163.72	$ 152.46	FGTCLS175
CO	81031	$ 384.00	$ 419.02	$ 419.02	$ 129.40	$ 108.39	$ 84.66	$ 76.30	$ 71.04	FGTCLS70

2024 GAMETIME OMNIA CONTRACT FREIGHT RATES - CLASS 70 - 175 (PER 100 LBS)

State	To Zip	Minimum	Less Than 500 lbs	500+ lbs	Over 1M lbs	2M - 5M lbs	5M-10M lbs	10M-20M lbs	Over 20M lbs	FARULE
CO	81031	$ 384.00	$ 419.02	$ 419.02	$ 308.11	$ 258.22	$ 201.76	$ 163.72	$ 152.46	FGTCLS175
CO	81032	$ 384.00	$ 419.02	$ 419.02	$ 129.40	$ 108.39	$ 84.66	$ 76.30	$ 71.04	FGTCLS70
CO	81032	$ 384.00	$ 419.02	$ 419.02	$ 308.11	$ 258.22	$ 201.76	$ 163.72	$ 152.46	FGTCLS175
CO	81033	$ 384.00	$ 419.02	$ 419.02	$ 129.40	$ 108.39	$ 84.66	$ 76.30	$ 71.04	FGTCLS70
CO	81033	$ 384.00	$ 419.02	$ 419.02	$ 308.11	$ 258.22	$ 201.76	$ 163.72	$ 152.46	FGTCLS175
CO	81034	$ 384.00	$ 419.02	$ 419.02	$ 129.40	$ 108.39	$ 84.66	$ 76.30	$ 71.04	FGTCLS70
CO	81034	$ 384.00	$ 419.02	$ 419.02	$ 308.11	$ 258.22	$ 201.76	$ 163.72	$ 152.46	FGTCLS175
CO	81035	$ 384.00	$ 419.02	$ 419.02	$ 129.40	$ 108.39	$ 84.66	$ 76.30	$ 71.04	FGTCLS70
CO	81035	$ 384.00	$ 419.02	$ 419.02	$ 308.11	$ 258.22	$ 201.76	$ 163.72	$ 152.46	FGTCLS175
CO	81036	$ 384.00	$ 419.02	$ 419.02	$ 129.40	$ 108.39	$ 84.66	$ 76.30	$ 71.04	FGTCLS70
CO	81036	$ 384.00	$ 419.02	$ 419.02	$ 308.11	$ 258.22	$ 201.76	$ 163.72	$ 152.46	FGTCLS175
CO	81037	$ 384.00	$ 419.02	$ 419.02	$ 129.40	$ 108.39	$ 84.66	$ 76.30	$ 71.04	FGTCLS70
CO	81037	$ 384.00	$ 419.02	$ 419.02	$ 308.11	$ 258.22	$ 201.76	$ 163.72	$ 152.46	FGTCLS175
CO	81038	$ 384.00	$ 419.02	$ 419.02	$ 129.40	$ 108.39	$ 84.66	$ 76.30	$ 71.04	FGTCLS70
CO	81038	$ 384.00	$ 419.02	$ 419.02	$ 308.11	$ 258.22	$ 201.76	$ 163.72	$ 152.46	FGTCLS175
CO	81039	$ 384.00	$ 419.02	$ 419.02	$ 129.40	$ 108.39	$ 84.66	$ 76.30	$ 71.04	FGTCLS70
CO	81039	$ 384.00	$ 419.02	$ 419.02	$ 308.11	$ 258.22	$ 201.76	$ 163.72	$ 152.46	FGTCLS175
CO	81040	$ 384.00	$ 419.02	$ 419.02	$ 129.40	$ 108.39	$ 84.66	$ 76.30	$ 71.04	FGTCLS70
CO	81040	$ 384.00	$ 419.02	$ 419.02	$ 308.11	$ 258.22	$ 201.76	$ 163.72	$ 152.46	FGTCLS175
CO	81041	$ 384.00	$ 419.02	$ 419.02	$ 129.40	$ 108.39	$ 84.66	$ 76.30	$ 71.04	FGTCLS70
CO	81041	$ 384.00	$ 419.02	$ 419.02	$ 308.11	$ 258.22	$ 201.76	$ 163.72	$ 152.46	FGTCLS175
CO	81042	$ 384.00	$ 419.02	$ 419.02	$ 129.40	$ 108.39	$ 84.66	$ 76.30	$ 71.04	FGTCLS70
CO	81042	$ 384.00	$ 419.02	$ 419.02	$ 308.11	$ 258.22	$ 201.76	$ 163.72	$ 152.46	FGTCLS175
CO	81043	$ 384.00	$ 419.02	$ 419.02	$ 129.40	$ 108.39	$ 84.66	$ 76.30	$ 71.04	FGTCLS70
CO	81043	$ 384.00	$ 419.02	$ 419.02	$ 308.11	$ 258.22	$ 201.76	$ 163.72	$ 152.46	FGTCLS175
CO	81044	$ 384.00	$ 419.02	$ 419.02	$ 129.40	$ 108.39	$ 84.66	$ 76.30	$ 71.04	FGTCLS70
CO	81044	$ 384.00	$ 419.02	$ 419.02	$ 308.11	$ 258.22	$ 201.76	$ 163.72	$ 152.46	FGTCLS175
CO	81045	$ 384.00	$ 419.02	$ 419.02	$ 129.40	$ 108.39	$ 84.66	$ 76.30	$ 71.04	FGTCLS70
CO	81045	$ 384.00	$ 419.02	$ 419.02	$ 308.11	$ 258.22	$ 201.76	$ 163.72	$ 152.46	FGTCLS175
CO	81046	$ 384.00	$ 419.02	$ 419.02	$ 129.40	$ 108.39	$ 84.66	$ 76.30	$ 71.04	FGTCLS70
CO	81046	$ 384.00	$ 419.02	$ 419.02	$ 308.11	$ 258.22	$ 201.76	$ 163.72	$ 152.46	FGTCLS175
CO	81047	$ 384.00	$ 419.02	$ 419.02	$ 129.40	$ 108.39	$ 84.66	$ 76.30	$ 71.04	FGTCLS70
CO	81047	$ 384.00	$ 419.02	$ 419.02	$ 308.11	$ 258.22	$ 201.76	$ 163.72	$ 152.46	FGTCLS175
CO	81048	$ 384.00	$ 419.02	$ 419.02	$ 129.40	$ 108.39	$ 84.66	$ 76.30	$ 71.04	FGTCLS70
CO	81048	$ 384.00	$ 419.02	$ 419.02	$ 308.11	$ 258.22	$ 201.76	$ 163.72	$ 152.46	FGTCLS175
CO	81049	$ 384.00	$ 419.02	$ 419.02	$ 129.40	$ 108.39	$ 84.66	$ 76.30	$ 71.04	FGTCLS70
CO	81049	$ 384.00	$ 419.02	$ 419.02	$ 308.11	$ 258.22	$ 201.76	$ 163.72	$ 152.46	FGTCLS175
CO	81050	$ 384.00	$ 419.02	$ 419.02	$ 129.40	$ 108.39	$ 84.66	$ 76.30	$ 71.04	FGTCLS70
CO	81050	$ 384.00	$ 419.02	$ 419.02	$ 308.11	$ 258.22	$ 201.76	$ 163.72	$ 152.46	FGTCLS175
CO	81051	$ 384.00	$ 419.02	$ 419.02	$ 129.40	$ 108.39	$ 84.66	$ 76.30	$ 71.04	FGTCLS70
CO	81051	$ 384.00	$ 419.02	$ 419.02	$ 308.11	$ 258.22	$ 201.76	$ 163.72	$ 152.46	FGTCLS175
CO	81052	$ 384.00	$ 419.02	$ 419.02	$ 129.40	$ 108.39	$ 84.66	$ 76.30	$ 71.04	FGTCLS70
CO	81052	$ 384.00	$ 419.02	$ 419.02	$ 308.11	$ 258.22	$ 201.76	$ 163.72	$ 152.46	FGTCLS175
CO	81053	$ 384.00	$ 419.02	$ 419.02	$ 129.40	$ 108.39	$ 84.66	$ 76.30	$ 71.04	FGTCLS70
CO	81053	$ 384.00	$ 419.02	$ 419.02	$ 308.11	$ 258.22	$ 201.76	$ 163.72	$ 152.46	FGTCLS175
CO	81054	$ 384.00	$ 419.02	$ 419.02	$ 129.40	$ 108.39	$ 84.66	$ 76.30	$ 71.04	FGTCLS70
CO	81054	$ 384.00	$ 419.02	$ 419.02	$ 308.11	$ 258.22	$ 201.76	$ 163.72	$ 152.46	FGTCLS175
CO	81055	$ 384.00	$ 419.02	$ 419.02	$ 129.40	$ 108.39	$ 84.66	$ 76.30	$ 71.04	FGTCLS70
CO	81055	$ 384.00	$ 419.02	$ 419.02	$ 308.11	$ 258.22	$ 201.76	$ 163.72	$ 152.46	FGTCLS175

2024 GAMETIME OMNIA CONTRACT FREIGHT RATES - CLASS 70 - 175 (PER 100 LBS)

State	To Zip	Minimum	Less Than 500 lbs	500+ lbs	Over 1M lbs	2M - 5M lbs	5M-10M lbs	10M-20M lbs	Over 20M lbs	FARULE
CO	81056	$ 384.00	$ 419.02	$ 419.02	$ 129.40	$ 108.39	$ 84.66	$ 76.30	$ 71.04	FGTCLS70
CO	81056	$ 384.00	$ 419.02	$ 419.02	$ 308.11	$ 258.22	$ 201.76	$ 163.72	$ 152.46	FGTCLS175
CO	81057	$ 384.00	$ 419.02	$ 419.02	$ 129.40	$ 108.39	$ 84.66	$ 76.30	$ 71.04	FGTCLS70
CO	81057	$ 384.00	$ 419.02	$ 419.02	$ 308.11	$ 258.22	$ 201.76	$ 163.72	$ 152.46	FGTCLS175
CO	81058	$ 384.00	$ 419.02	$ 419.02	$ 129.40	$ 108.39	$ 84.66	$ 76.30	$ 71.04	FGTCLS70
CO	81058	$ 384.00	$ 419.02	$ 419.02	$ 308.11	$ 258.22	$ 201.76	$ 163.72	$ 152.46	FGTCLS175
CO	81059	$ 384.00	$ 419.02	$ 419.02	$ 129.40	$ 108.39	$ 84.66	$ 76.30	$ 71.04	FGTCLS70
CO	81059	$ 384.00	$ 419.02	$ 419.02	$ 308.11	$ 258.22	$ 201.76	$ 163.72	$ 152.46	FGTCLS175
CO	81060	$ 384.00	$ 419.02	$ 419.02	$ 129.40	$ 108.39	$ 84.66	$ 76.30	$ 71.04	FGTCLS70
CO	81060	$ 384.00	$ 419.02	$ 419.02	$ 308.11	$ 258.22	$ 201.76	$ 163.72	$ 152.46	FGTCLS175
CO	81061	$ 384.00	$ 419.02	$ 419.02	$ 129.40	$ 108.39	$ 84.66	$ 76.30	$ 71.04	FGTCLS70
CO	81061	$ 384.00	$ 419.02	$ 419.02	$ 308.11	$ 258.22	$ 201.76	$ 163.72	$ 152.46	FGTCLS175
CO	81062	$ 384.00	$ 419.02	$ 419.02	$ 129.40	$ 108.39	$ 84.66	$ 76.30	$ 71.04	FGTCLS70
CO	81062	$ 384.00	$ 419.02	$ 419.02	$ 308.11	$ 258.22	$ 201.76	$ 163.72	$ 152.46	FGTCLS175
CO	81063	$ 384.00	$ 419.02	$ 419.02	$ 129.40	$ 108.39	$ 84.66	$ 76.30	$ 71.04	FGTCLS70
CO	81063	$ 384.00	$ 419.02	$ 419.02	$ 308.11	$ 258.22	$ 201.76	$ 163.72	$ 152.46	FGTCLS175
CO	81064	$ 384.00	$ 419.02	$ 419.02	$ 129.40	$ 108.39	$ 84.66	$ 76.30	$ 71.04	FGTCLS70
CO	81064	$ 384.00	$ 419.02	$ 419.02	$ 308.11	$ 258.22	$ 201.76	$ 163.72	$ 152.46	FGTCLS175
CO	81065	$ 384.00	$ 419.02	$ 419.02	$ 129.40	$ 108.39	$ 84.66	$ 76.30	$ 71.04	FGTCLS70
CO	81065	$ 384.00	$ 419.02	$ 419.02	$ 308.11	$ 258.22	$ 201.76	$ 163.72	$ 152.46	FGTCLS175
CO	81066	$ 384.00	$ 419.02	$ 419.02	$ 129.40	$ 108.39	$ 84.66	$ 76.30	$ 71.04	FGTCLS70
CO	81066	$ 384.00	$ 419.02	$ 419.02	$ 308.11	$ 258.22	$ 201.76	$ 163.72	$ 152.46	FGTCLS175
CO	81067	$ 384.00	$ 419.02	$ 419.02	$ 129.40	$ 108.39	$ 84.66	$ 76.30	$ 71.04	FGTCLS70
CO	81067	$ 384.00	$ 419.02	$ 419.02	$ 308.11	$ 258.22	$ 201.76	$ 163.72	$ 152.46	FGTCLS175
CO	81068	$ 384.00	$ 419.02	$ 419.02	$ 129.40	$ 108.39	$ 84.66	$ 76.30	$ 71.04	FGTCLS70
CO	81068	$ 384.00	$ 419.02	$ 419.02	$ 308.11	$ 258.22	$ 201.76	$ 163.72	$ 152.46	FGTCLS175
CO	81069	$ 384.00	$ 419.02	$ 419.02	$ 129.40	$ 108.39	$ 84.66	$ 76.30	$ 71.04	FGTCLS70
CO	81069	$ 384.00	$ 419.02	$ 419.02	$ 308.11	$ 258.22	$ 201.76	$ 163.72	$ 152.46	FGTCLS175
CO	81070	$ 384.00	$ 419.02	$ 419.02	$ 129.40	$ 108.39	$ 84.66	$ 76.30	$ 71.04	FGTCLS70
CO	81070	$ 384.00	$ 419.02	$ 419.02	$ 308.11	$ 258.22	$ 201.76	$ 163.72	$ 152.46	FGTCLS175
CO	81071	$ 384.00	$ 419.02	$ 419.02	$ 129.40	$ 108.39	$ 84.66	$ 76.30	$ 71.04	FGTCLS70
CO	81071	$ 384.00	$ 419.02	$ 419.02	$ 308.11	$ 258.22	$ 201.76	$ 163.72	$ 152.46	FGTCLS175
CO	81072	$ 384.00	$ 419.02	$ 419.02	$ 129.40	$ 108.39	$ 84.66	$ 76.30	$ 71.04	FGTCLS70
CO	81072	$ 384.00	$ 419.02	$ 419.02	$ 308.11	$ 258.22	$ 201.76	$ 163.72	$ 152.46	FGTCLS175
CO	81073	$ 384.00	$ 419.02	$ 419.02	$ 129.40	$ 108.39	$ 84.66	$ 76.30	$ 71.04	FGTCLS70
CO	81073	$ 384.00	$ 419.02	$ 419.02	$ 308.11	$ 258.22	$ 201.76	$ 163.72	$ 152.46	FGTCLS175
CO	81074	$ 384.00	$ 419.02	$ 419.02	$ 129.40	$ 108.39	$ 84.66	$ 76.30	$ 71.04	FGTCLS70
CO	81074	$ 384.00	$ 419.02	$ 419.02	$ 308.11	$ 258.22	$ 201.76	$ 163.72	$ 152.46	FGTCLS175
CO	81075	$ 384.00	$ 419.02	$ 419.02	$ 129.40	$ 108.39	$ 84.66	$ 76.30	$ 71.04	FGTCLS70
CO	81075	$ 384.00	$ 419.02	$ 419.02	$ 308.11	$ 258.22	$ 201.76	$ 163.72	$ 152.46	FGTCLS175
CO	81076	$ 384.00	$ 419.02	$ 419.02	$ 129.40	$ 108.39	$ 84.66	$ 76.30	$ 71.04	FGTCLS70
CO	81076	$ 384.00	$ 419.02	$ 419.02	$ 308.11	$ 258.22	$ 201.76	$ 163.72	$ 152.46	FGTCLS175
CO	81077	$ 384.00	$ 419.02	$ 419.02	$ 129.40	$ 108.39	$ 84.66	$ 76.30	$ 71.04	FGTCLS70
CO	81077	$ 384.00	$ 419.02	$ 419.02	$ 308.11	$ 258.22	$ 201.76	$ 163.72	$ 152.46	FGTCLS175
CO	81078	$ 384.00	$ 419.02	$ 419.02	$ 129.40	$ 108.39	$ 84.66	$ 76.30	$ 71.04	FGTCLS70
CO	81078	$ 384.00	$ 419.02	$ 419.02	$ 308.11	$ 258.22	$ 201.76	$ 163.72	$ 152.46	FGTCLS175
CO	81079	$ 384.00	$ 419.02	$ 419.02	$ 129.40	$ 108.39	$ 84.66	$ 76.30	$ 71.04	FGTCLS70
CO	81079	$ 384.00	$ 419.02	$ 419.02	$ 308.11	$ 258.22	$ 201.76	$ 163.72	$ 152.46	FGTCLS175
CO	81080	$ 384.00	$ 419.02	$ 419.02	$ 129.40	$ 108.39	$ 84.66	$ 76.30	$ 71.04	FGTCLS70

2024 GAMETIME OMNIA CONTRACT FREIGHT RATES - CLASS 70 - 175 (PER 100 LBS)

State	To Zip	Minimum	Less Than 500 lbs	500+ lbs	Over 1M lbs	2M - 5M lbs	5M-10M lbs	10M-20M lbs	Over 20M lbs	FARULE
CO	81080	$ 384.00	$ 419.02	$ 419.02	$ 308.11	$ 258.22	$ 201.76	$ 163.72	$ 152.46	FGTCLS175
CO	81081	$ 384.00	$ 419.02	$ 419.02	$ 129.40	$ 108.39	$ 84.66	$ 76.30	$ 71.04	FGTCLS70
CO	81081	$ 384.00	$ 419.02	$ 419.02	$ 308.11	$ 258.22	$ 201.76	$ 163.72	$ 152.46	FGTCLS175
CO	81082	$ 384.00	$ 419.02	$ 419.02	$ 129.40	$ 108.39	$ 84.66	$ 76.30	$ 71.04	FGTCLS70
CO	81082	$ 384.00	$ 419.02	$ 419.02	$ 308.11	$ 258.22	$ 201.76	$ 163.72	$ 152.46	FGTCLS175
CO	81083	$ 384.00	$ 419.02	$ 419.02	$ 129.40	$ 108.39	$ 84.66	$ 76.30	$ 71.04	FGTCLS70
CO	81083	$ 384.00	$ 419.02	$ 419.02	$ 308.11	$ 258.22	$ 201.76	$ 163.72	$ 152.46	FGTCLS175
CO	81084	$ 384.00	$ 419.02	$ 419.02	$ 129.40	$ 108.39	$ 84.66	$ 76.30	$ 71.04	FGTCLS70
CO	81084	$ 384.00	$ 419.02	$ 419.02	$ 308.11	$ 258.22	$ 201.76	$ 163.72	$ 152.46	FGTCLS175
CO	81085	$ 384.00	$ 419.02	$ 419.02	$ 129.40	$ 108.39	$ 84.66	$ 76.30	$ 71.04	FGTCLS70
CO	81085	$ 384.00	$ 419.02	$ 419.02	$ 308.11	$ 258.22	$ 201.76	$ 163.72	$ 152.46	FGTCLS175
CO	81086	$ 384.00	$ 419.02	$ 419.02	$ 129.40	$ 108.39	$ 84.66	$ 76.30	$ 71.04	FGTCLS70
CO	81086	$ 384.00	$ 419.02	$ 419.02	$ 308.11	$ 258.22	$ 201.76	$ 163.72	$ 152.46	FGTCLS175
CO	81087	$ 384.00	$ 419.02	$ 419.02	$ 129.40	$ 108.39	$ 84.66	$ 76.30	$ 71.04	FGTCLS70
CO	81087	$ 384.00	$ 419.02	$ 419.02	$ 308.11	$ 258.22	$ 201.76	$ 163.72	$ 152.46	FGTCLS175
CO	81088	$ 384.00	$ 419.02	$ 419.02	$ 129.40	$ 108.39	$ 84.66	$ 76.30	$ 71.04	FGTCLS70
CO	81088	$ 384.00	$ 419.02	$ 419.02	$ 308.11	$ 258.22	$ 201.76	$ 163.72	$ 152.46	FGTCLS175
CO	81089	$ 384.00	$ 419.02	$ 419.02	$ 129.40	$ 108.39	$ 84.66	$ 76.30	$ 71.04	FGTCLS70
CO	81089	$ 384.00	$ 419.02	$ 419.02	$ 308.11	$ 258.22	$ 201.76	$ 163.72	$ 152.46	FGTCLS175
CO	81090	$ 384.00	$ 419.02	$ 419.02	$ 129.40	$ 108.39	$ 84.66	$ 76.30	$ 71.04	FGTCLS70
CO	81090	$ 384.00	$ 419.02	$ 419.02	$ 308.11	$ 258.22	$ 201.76	$ 163.72	$ 152.46	FGTCLS175
CO	81091	$ 384.00	$ 419.02	$ 419.02	$ 129.40	$ 108.39	$ 84.66	$ 76.30	$ 71.04	FGTCLS70
CO	81091	$ 384.00	$ 419.02	$ 419.02	$ 308.11	$ 258.22	$ 201.76	$ 163.72	$ 152.46	FGTCLS175
CO	81092	$ 384.00	$ 419.02	$ 419.02	$ 129.40	$ 108.39	$ 84.66	$ 76.30	$ 71.04	FGTCLS70
CO	81092	$ 384.00	$ 419.02	$ 419.02	$ 308.11	$ 258.22	$ 201.76	$ 163.72	$ 152.46	FGTCLS175
CO	81093	$ 384.00	$ 419.02	$ 419.02	$ 129.40	$ 108.39	$ 84.66	$ 76.30	$ 71.04	FGTCLS70
CO	81093	$ 384.00	$ 419.02	$ 419.02	$ 308.11	$ 258.22	$ 201.76	$ 163.72	$ 152.46	FGTCLS175
CO	81094	$ 384.00	$ 419.02	$ 419.02	$ 129.40	$ 108.39	$ 84.66	$ 76.30	$ 71.04	FGTCLS70
CO	81094	$ 384.00	$ 419.02	$ 419.02	$ 308.11	$ 258.22	$ 201.76	$ 163.72	$ 152.46	FGTCLS175
CO	81095	$ 384.00	$ 419.02	$ 419.02	$ 129.40	$ 108.39	$ 84.66	$ 76.30	$ 71.04	FGTCLS70
CO	81095	$ 384.00	$ 419.02	$ 419.02	$ 308.11	$ 258.22	$ 201.76	$ 163.72	$ 152.46	FGTCLS175
CO	81096	$ 384.00	$ 419.02	$ 419.02	$ 129.40	$ 108.39	$ 84.66	$ 76.30	$ 71.04	FGTCLS70
CO	81096	$ 384.00	$ 419.02	$ 419.02	$ 308.11	$ 258.22	$ 201.76	$ 163.72	$ 152.46	FGTCLS175
CO	81097	$ 384.00	$ 419.02	$ 419.02	$ 129.40	$ 108.39	$ 84.66	$ 76.30	$ 71.04	FGTCLS70
CO	81097	$ 384.00	$ 419.02	$ 419.02	$ 308.11	$ 258.22	$ 201.76	$ 163.72	$ 152.46	FGTCLS175
CO	81098	$ 384.00	$ 419.02	$ 419.02	$ 129.40	$ 108.39	$ 84.66	$ 76.30	$ 71.04	FGTCLS70
CO	81098	$ 384.00	$ 419.02	$ 419.02	$ 308.11	$ 258.22	$ 201.76	$ 163.72	$ 152.46	FGTCLS175
CO	81099	$ 384.00	$ 419.02	$ 419.02	$ 129.40	$ 108.39	$ 84.66	$ 76.30	$ 71.04	FGTCLS70
CO	81099	$ 384.00	$ 419.02	$ 419.02	$ 308.11	$ 258.22	$ 201.76	$ 163.72	$ 152.46	FGTCLS175
CO	81610	$ 434.63	$ 469.49	$ 469.49	$ 130.96	$ 113.21	$ 98.99	$ 79.09	$ 75.14	FGTCLS70
CO	81610	$ 434.63	$ 469.49	$ 469.49	$ 316.06	$ 273.18	$ 238.92	$ 191.88	$ 182.15	FGTCLS175
CO	81611	$ 434.63	$ 469.49	$ 469.49	$ 130.96	$ 113.21	$ 98.99	$ 79.09	$ 75.14	FGTCLS70
CO	81611	$ 434.63	$ 469.49	$ 469.49	$ 316.06	$ 273.18	$ 238.92	$ 191.88	$ 182.15	FGTCLS175
CO	81612	$ 434.63	$ 469.49	$ 469.49	$ 130.96	$ 113.21	$ 98.99	$ 79.09	$ 75.14	FGTCLS70
CO	81612	$ 434.63	$ 469.49	$ 469.49	$ 316.06	$ 273.18	$ 238.92	$ 191.88	$ 182.15	FGTCLS175
CO	81613	$ 434.63	$ 469.49	$ 469.49	$ 130.96	$ 113.21	$ 98.99	$ 79.09	$ 75.14	FGTCLS70
CO	81613	$ 434.63	$ 469.49	$ 469.49	$ 316.06	$ 273.18	$ 238.92	$ 191.88	$ 182.15	FGTCLS175
CO	81614	$ 434.63	$ 469.49	$ 469.49	$ 130.96	$ 113.21	$ 98.99	$ 79.09	$ 75.14	FGTCLS70
CO	81614	$ 434.63	$ 469.49	$ 469.49	$ 316.06	$ 273.18	$ 238.92	$ 191.88	$ 182.15	FGTCLS175

2024 GAMETIME OMNIA CONTRACT FREIGHT RATES - CLASS 70 - 175 (PER 100 LBS)

State	To Zip	Minimum	Less Than 500 lbs	500+ lbs	Over 1M lbs	2M - 5M lbs	5M-10M lbs	10M-20M lbs	Over 20M lbs	FARULE
CO	81615	$ 434.63	$ 469.49	$ 469.49	$ 130.96	$ 113.21	$ 98.99	$ 79.09	$ 75.14	FGTCLS70
CO	81615	$ 434.63	$ 469.49	$ 469.49	$ 316.06	$ 273.18	$ 238.92	$ 191.88	$ 182.15	FGTCLS175
CO	81616	$ 434.63	$ 469.49	$ 469.49	$ 130.96	$ 113.21	$ 98.99	$ 79.09	$ 75.14	FGTCLS70
CO	81616	$ 434.63	$ 469.49	$ 469.49	$ 316.06	$ 273.18	$ 238.92	$ 191.88	$ 182.15	FGTCLS175
CO	81617	$ 434.63	$ 469.49	$ 469.49	$ 130.96	$ 113.21	$ 98.99	$ 79.09	$ 75.14	FGTCLS70
CO	81617	$ 434.63	$ 469.49	$ 469.49	$ 316.06	$ 273.18	$ 238.92	$ 191.88	$ 182.15	FGTCLS175
CO	81618	$ 434.63	$ 469.49	$ 469.49	$ 130.96	$ 113.21	$ 98.99	$ 79.09	$ 75.14	FGTCLS70
CO	81618	$ 434.63	$ 469.49	$ 469.49	$ 316.06	$ 273.18	$ 238.92	$ 191.88	$ 182.15	FGTCLS175
CO	81619	$ 434.63	$ 469.49	$ 469.49	$ 130.96	$ 113.21	$ 98.99	$ 79.09	$ 75.14	FGTCLS70
CO	81619	$ 434.63	$ 469.49	$ 469.49	$ 316.06	$ 273.18	$ 238.92	$ 191.88	$ 182.15	FGTCLS175
CO	81620	$ 434.63	$ 469.49	$ 469.49	$ 130.96	$ 113.21	$ 98.99	$ 79.09	$ 75.14	FGTCLS70
CO	81620	$ 434.63	$ 469.49	$ 469.49	$ 316.06	$ 273.18	$ 238.92	$ 191.88	$ 182.15	FGTCLS175
CO	81621	$ 434.63	$ 469.49	$ 469.49	$ 130.96	$ 113.21	$ 98.99	$ 79.09	$ 75.14	FGTCLS70
CO	81621	$ 434.63	$ 469.49	$ 469.49	$ 316.06	$ 273.18	$ 238.92	$ 191.88	$ 182.15	FGTCLS175
CO	81622	$ 434.63	$ 469.49	$ 469.49	$ 130.96	$ 113.21	$ 98.99	$ 79.09	$ 75.14	FGTCLS70
CO	81622	$ 434.63	$ 469.49	$ 469.49	$ 316.06	$ 273.18	$ 238.92	$ 191.88	$ 182.15	FGTCLS175
CO	81623	$ 434.63	$ 469.49	$ 469.49	$ 130.96	$ 113.21	$ 98.99	$ 79.09	$ 75.14	FGTCLS70
CO	81623	$ 434.63	$ 469.49	$ 469.49	$ 316.06	$ 273.18	$ 238.92	$ 191.88	$ 182.15	FGTCLS175
CO	81624	$ 434.63	$ 469.49	$ 469.49	$ 130.96	$ 113.21	$ 98.99	$ 79.09	$ 75.14	FGTCLS70
CO	81624	$ 434.63	$ 469.49	$ 469.49	$ 316.06	$ 273.18	$ 238.92	$ 191.88	$ 182.15	FGTCLS175
CO	81625	$ 434.63	$ 469.49	$ 469.49	$ 130.96	$ 113.21	$ 98.99	$ 79.09	$ 75.14	FGTCLS70
CO	81625	$ 434.63	$ 469.49	$ 469.49	$ 316.06	$ 273.18	$ 238.92	$ 191.88	$ 182.15	FGTCLS175
CO	81626	$ 434.63	$ 469.49	$ 469.49	$ 130.96	$ 113.21	$ 98.99	$ 79.09	$ 75.14	FGTCLS70
CO	81626	$ 434.63	$ 469.49	$ 469.49	$ 316.06	$ 273.18	$ 238.92	$ 191.88	$ 182.15	FGTCLS175
CO	81627	$ 434.63	$ 469.49	$ 469.49	$ 130.96	$ 113.21	$ 98.99	$ 79.09	$ 75.14	FGTCLS70
CO	81627	$ 434.63	$ 469.49	$ 469.49	$ 316.06	$ 273.18	$ 238.92	$ 191.88	$ 182.15	FGTCLS175
CO	81628	$ 434.63	$ 469.49	$ 469.49	$ 130.96	$ 113.21	$ 98.99	$ 79.09	$ 75.14	FGTCLS70
CO	81628	$ 434.63	$ 469.49	$ 469.49	$ 316.06	$ 273.18	$ 238.92	$ 191.88	$ 182.15	FGTCLS175
CO	81629	$ 434.63	$ 469.49	$ 469.49	$ 130.96	$ 113.21	$ 98.99	$ 79.09	$ 75.14	FGTCLS70
CO	81629	$ 434.63	$ 469.49	$ 469.49	$ 316.06	$ 273.18	$ 238.92	$ 191.88	$ 182.15	FGTCLS175
CO	81630	$ 434.63	$ 469.49	$ 469.49	$ 130.96	$ 113.21	$ 98.99	$ 79.09	$ 75.14	FGTCLS70
CO	81630	$ 434.63	$ 469.49	$ 469.49	$ 316.06	$ 273.18	$ 238.92	$ 191.88	$ 182.15	FGTCLS175
CO	81631	$ 434.63	$ 469.49	$ 469.49	$ 130.96	$ 113.21	$ 98.99	$ 79.09	$ 75.14	FGTCLS70
CO	81631	$ 434.63	$ 469.49	$ 469.49	$ 316.06	$ 273.18	$ 238.92	$ 191.88	$ 182.15	FGTCLS175
CO	81632	$ 434.63	$ 469.49	$ 469.49	$ 130.96	$ 113.21	$ 98.99	$ 79.09	$ 75.14	FGTCLS70
CO	81632	$ 434.63	$ 469.49	$ 469.49	$ 316.06	$ 273.18	$ 238.92	$ 191.88	$ 182.15	FGTCLS175
CO	81633	$ 434.63	$ 469.49	$ 469.49	$ 130.96	$ 113.21	$ 98.99	$ 79.09	$ 75.14	FGTCLS70
CO	81633	$ 434.63	$ 469.49	$ 469.49	$ 316.06	$ 273.18	$ 238.92	$ 191.88	$ 182.15	FGTCLS175
CO	81634	$ 434.63	$ 469.49	$ 469.49	$ 130.96	$ 113.21	$ 98.99	$ 79.09	$ 75.14	FGTCLS70
CO	81634	$ 434.63	$ 469.49	$ 469.49	$ 316.06	$ 273.18	$ 238.92	$ 191.88	$ 182.15	FGTCLS175
CO	81635	$ 434.63	$ 469.49	$ 469.49	$ 130.96	$ 113.21	$ 98.99	$ 79.09	$ 75.14	FGTCLS70
CO	81635	$ 434.63	$ 469.49	$ 469.49	$ 316.06	$ 273.18	$ 238.92	$ 191.88	$ 182.15	FGTCLS175
CO	81636	$ 434.63	$ 469.49	$ 469.49	$ 130.96	$ 113.21	$ 98.99	$ 79.09	$ 75.14	FGTCLS70
CO	81636	$ 434.63	$ 469.49	$ 469.49	$ 316.06	$ 273.18	$ 238.92	$ 191.88	$ 182.15	FGTCLS175
CO	81637	$ 434.63	$ 469.49	$ 469.49	$ 130.96	$ 113.21	$ 98.99	$ 79.09	$ 75.14	FGTCLS70
CO	81637	$ 434.63	$ 469.49	$ 469.49	$ 316.06	$ 273.18	$ 238.92	$ 191.88	$ 182.15	FGTCLS175
CO	81638	$ 434.63	$ 469.49	$ 469.49	$ 130.96	$ 113.21	$ 98.99	$ 79.09	$ 75.14	FGTCLS70
CO	81638	$ 434.63	$ 469.49	$ 469.49	$ 316.06	$ 273.18	$ 238.92	$ 191.88	$ 182.15	FGTCLS175
CO	81639	$ 434.63	$ 469.49	$ 469.49	$ 130.96	$ 113.21	$ 98.99	$ 79.09	$ 75.14	FGTCLS70

2024 GAMETIME OMNIA CONTRACT FREIGHT RATES - CLASS 70 - 175 (PER 100 LBS)

State	To Zip	Minimum	Less Than 500 lbs	500+ lbs	Over 1M lbs	2M - 5M lbs	5M-10M lbs	10M-20M lbs	Over 20M lbs	FARULE
CO	81639	$ 434.63	$ 469.49	$ 469.49	$ 316.06	$ 273.18	$ 238.92	$ 191.88	$ 182.15	FGTCLS175
CO	81640	$ 434.63	$ 469.49	$ 469.49	$ 130.96	$ 113.21	$ 98.99	$ 79.09	$ 75.14	FGTCLS70
CO	81640	$ 434.63	$ 469.49	$ 469.49	$ 316.06	$ 273.18	$ 238.92	$ 191.88	$ 182.15	FGTCLS175
CO	81641	$ 434.63	$ 469.49	$ 469.49	$ 130.96	$ 113.21	$ 98.99	$ 79.09	$ 75.14	FGTCLS70
CO	81641	$ 434.63	$ 469.49	$ 469.49	$ 316.06	$ 273.18	$ 238.92	$ 191.88	$ 182.15	FGTCLS175
CO	81642	$ 434.63	$ 469.49	$ 469.49	$ 130.96	$ 113.21	$ 98.99	$ 79.09	$ 75.14	FGTCLS70
CO	81642	$ 434.63	$ 469.49	$ 469.49	$ 316.06	$ 273.18	$ 238.92	$ 191.88	$ 182.15	FGTCLS175
CO	81643	$ 434.63	$ 469.49	$ 469.49	$ 130.96	$ 113.21	$ 98.99	$ 79.09	$ 75.14	FGTCLS70
CO	81643	$ 434.63	$ 469.49	$ 469.49	$ 316.06	$ 273.18	$ 238.92	$ 191.88	$ 182.15	FGTCLS175
CO	81644	$ 434.63	$ 469.49	$ 469.49	$ 130.96	$ 113.21	$ 98.99	$ 79.09	$ 75.14	FGTCLS70
CO	81644	$ 434.63	$ 469.49	$ 469.49	$ 316.06	$ 273.18	$ 238.92	$ 191.88	$ 182.15	FGTCLS175
CO	81645	$ 434.63	$ 469.49	$ 469.49	$ 130.96	$ 113.21	$ 98.99	$ 79.09	$ 75.14	FGTCLS70
CO	81645	$ 434.63	$ 469.49	$ 469.49	$ 316.06	$ 273.18	$ 238.92	$ 191.88	$ 182.15	FGTCLS175
CO	81646	$ 434.63	$ 469.49	$ 469.49	$ 130.96	$ 113.21	$ 98.99	$ 79.09	$ 75.14	FGTCLS70
CO	81646	$ 434.63	$ 469.49	$ 469.49	$ 316.06	$ 273.18	$ 238.92	$ 191.88	$ 182.15	FGTCLS175
CO	81647	$ 434.63	$ 469.49	$ 469.49	$ 130.96	$ 113.21	$ 98.99	$ 79.09	$ 75.14	FGTCLS70
CO	81647	$ 434.63	$ 469.49	$ 469.49	$ 316.06	$ 273.18	$ 238.92	$ 191.88	$ 182.15	FGTCLS175
CO	81648	$ 434.63	$ 469.49	$ 469.49	$ 130.96	$ 113.21	$ 98.99	$ 79.09	$ 75.14	FGTCLS70
CO	81648	$ 434.63	$ 469.49	$ 469.49	$ 316.06	$ 273.18	$ 238.92	$ 191.88	$ 182.15	FGTCLS175
CO	81649	$ 434.63	$ 469.49	$ 469.49	$ 130.96	$ 113.21	$ 98.99	$ 79.09	$ 75.14	FGTCLS70
CO	81649	$ 434.63	$ 469.49	$ 469.49	$ 316.06	$ 273.18	$ 238.92	$ 191.88	$ 182.15	FGTCLS175
CO	81650	$ 434.63	$ 469.49	$ 469.49	$ 130.96	$ 113.21	$ 98.99	$ 79.09	$ 75.14	FGTCLS70
CO	81650	$ 434.63	$ 469.49	$ 469.49	$ 316.06	$ 273.18	$ 238.92	$ 191.88	$ 182.15	FGTCLS175
CO	81651	$ 434.63	$ 469.49	$ 469.49	$ 130.96	$ 113.21	$ 98.99	$ 79.09	$ 75.14	FGTCLS70
CO	81651	$ 434.63	$ 469.49	$ 469.49	$ 316.06	$ 273.18	$ 238.92	$ 191.88	$ 182.15	FGTCLS175
CO	81652	$ 434.63	$ 469.49	$ 469.49	$ 130.96	$ 113.21	$ 98.99	$ 79.09	$ 75.14	FGTCLS70
CO	81652	$ 434.63	$ 469.49	$ 469.49	$ 316.06	$ 273.18	$ 238.92	$ 191.88	$ 182.15	FGTCLS175
CO	81653	$ 434.63	$ 469.49	$ 469.49	$ 130.96	$ 113.21	$ 98.99	$ 79.09	$ 75.14	FGTCLS70
CO	81653	$ 434.63	$ 469.49	$ 469.49	$ 316.06	$ 273.18	$ 238.92	$ 191.88	$ 182.15	FGTCLS175
CO	81654	$ 434.63	$ 469.49	$ 469.49	$ 130.96	$ 113.21	$ 98.99	$ 79.09	$ 75.14	FGTCLS70
CO	81654	$ 434.63	$ 469.49	$ 469.49	$ 316.06	$ 273.18	$ 238.92	$ 191.88	$ 182.15	FGTCLS175
CO	81655	$ 434.63	$ 469.49	$ 469.49	$ 130.96	$ 113.21	$ 98.99	$ 79.09	$ 75.14	FGTCLS70
CO	81655	$ 434.63	$ 469.49	$ 469.49	$ 316.06	$ 273.18	$ 238.92	$ 191.88	$ 182.15	FGTCLS175
CO	81656	$ 434.63	$ 469.49	$ 469.49	$ 130.96	$ 113.21	$ 98.99	$ 79.09	$ 75.14	FGTCLS70
CO	81656	$ 434.63	$ 469.49	$ 469.49	$ 316.06	$ 273.18	$ 238.92	$ 191.88	$ 182.15	FGTCLS175
CO	81657	$ 434.63	$ 469.49	$ 469.49	$ 130.96	$ 113.21	$ 98.99	$ 79.09	$ 75.14	FGTCLS70
CO	81657	$ 434.63	$ 469.49	$ 469.49	$ 316.06	$ 273.18	$ 238.92	$ 191.88	$ 182.15	FGTCLS175
CO	81658	$ 434.63	$ 469.49	$ 469.49	$ 130.96	$ 113.21	$ 98.99	$ 79.09	$ 75.14	FGTCLS70
CO	81658	$ 434.63	$ 469.49	$ 469.49	$ 316.06	$ 273.18	$ 238.92	$ 191.88	$ 182.15	FGTCLS175
CT	60	$ 338.79	$ 353.63	$ 353.63	$ 109.21	$ 90.47	$ 70.50	$ 63.85	$ 59.42	FGTCLS70
CT	60	$ 338.79	$ 353.63	$ 353.63	$ 260.13	$ 215.54	$ 167.86	$ 137.04	$ 127.51	FGTCLS175
CT	61	$ 332.58	$ 347.21	$ 347.21	$ 107.26	$ 88.85	$ 69.14	$ 62.68	$ 58.28	FGTCLS70
CT	61	$ 332.58	$ 347.21	$ 347.21	$ 255.29	$ 211.60	$ 164.76	$ 134.50	$ 125.14	FGTCLS175
CT	62	$ 342.77	$ 357.81	$ 357.81	$ 110.49	$ 91.55	$ 71.31	$ 64.71	$ 60.19	FGTCLS70
CT	62	$ 342.77	$ 357.81	$ 357.81	$ 263.17	$ 218.05	$ 169.76	$ 138.76	$ 129.10	FGTCLS175
CT	63	$ 342.77	$ 357.81	$ 357.81	$ 110.49	$ 91.55	$ 71.31	$ 64.71	$ 60.19	FGTCLS70
CT	63	$ 342.77	$ 357.81	$ 357.81	$ 263.17	$ 218.05	$ 169.76	$ 138.76	$ 129.10	FGTCLS175
CT	64	$ 327.11	$ 339.32	$ 339.32	$ 104.55	$ 86.39	$ 67.39	$ 60.95	$ 56.65	FGTCLS70
CT	64	$ 327.11	$ 339.32	$ 339.32	$ 249.02	$ 205.88	$ 160.57	$ 130.66	$ 121.55	FGTCLS175

2024 GAMETIME OMNIA CONTRACT FREIGHT RATES - CLASS 70 - 175 (PER 100 LBS)

State	To Zip	Minimum	Less Than 500 lbs	500+ lbs	Over 1M lbs	2M - 5M lbs	5M-10M lbs	10M-20M lbs	Over 20M lbs	FARULE
CT	65	$ 333.14	$ 345.55	$ 345.55	$ 106.48	$ 88.04	$ 68.68	$ 62.09	$ 57.73	FGTCLS70
CT	65	$ 333.14	$ 345.55	$ 345.55	$ 253.63	$ 209.73	$ 163.54	$ 133.26	$ 123.87	FGTCLS175
CT	66	$ 343.40	$ 356.22	$ 356.22	$ 109.82	$ 90.77	$ 70.75	$ 64.08	$ 59.63	FGTCLS70
CT	66	$ 343.40	$ 356.22	$ 356.22	$ 261.43	$ 216.12	$ 168.52	$ 137.48	$ 127.86	FGTCLS175
CT	67	$ 337.11	$ 349.79	$ 349.79	$ 107.76	$ 89.08	$ 69.47	$ 62.88	$ 58.47	FGTCLS70
CT	67	$ 337.11	$ 349.79	$ 349.79	$ 256.71	$ 212.25	$ 165.50	$ 134.88	$ 125.46	FGTCLS175
CT	68	$ 337.11	$ 349.79	$ 349.79	$ 107.76	$ 89.08	$ 69.47	$ 62.88	$ 58.47	FGTCLS70
CT	68	$ 337.11	$ 349.79	$ 349.79	$ 256.71	$ 212.25	$ 165.50	$ 134.88	$ 125.46	FGTCLS175
CT	69	$ 333.65	$ 341.39	$ 341.39	$ 105.00	$ 86.65	$ 67.62	$ 61.15	$ 56.82	FGTCLS70
CT	69	$ 333.65	$ 341.39	$ 341.39	$ 250.09	$ 206.41	$ 160.99	$ 131.13	$ 121.97	FGTCLS175
DC	200	$ 375.91	$ 350.39	$ 350.39	$ 108.17	$ 89.58	$ 71.99	$ 51.85	$ 48.47	FGTCLS70
DC	200	$ 375.91	$ 350.39	$ 350.39	$ 257.69	$ 213.41	$ 171.60	$ 111.40	$ 103.97	FGTCLS175
DC	202	$ 375.91	$ 350.39	$ 350.39	$ 108.17	$ 89.58	$ 71.99	$ 51.85	$ 48.47	FGTCLS70
DC	202	$ 375.91	$ 350.39	$ 350.39	$ 257.69	$ 213.41	$ 171.60	$ 111.40	$ 103.97	FGTCLS175
DC	203	$ 375.91	$ 350.39	$ 350.39	$ 108.17	$ 89.58	$ 71.99	$ 51.85	$ 48.47	FGTCLS70
DC	203	$ 375.91	$ 350.39	$ 350.39	$ 257.69	$ 213.41	$ 171.60	$ 111.40	$ 103.97	FGTCLS175
DC	204	$ 375.91	$ 350.39	$ 350.39	$ 108.17	$ 89.58	$ 71.99	$ 51.85	$ 48.47	FGTCLS70
DC	204	$ 375.91	$ 350.39	$ 350.39	$ 257.69	$ 213.41	$ 171.60	$ 111.40	$ 103.97	FGTCLS175
DC	205	$ 375.91	$ 350.39	$ 350.39	$ 108.17	$ 89.58	$ 71.99	$ 51.85	$ 48.47	FGTCLS70
DC	205	$ 375.91	$ 350.39	$ 350.39	$ 257.69	$ 213.41	$ 171.60	$ 111.40	$ 103.97	FGTCLS175
DE	197	$ 332.70	$ 329.87	$ 329.87	$ 100.77	$ 82.66	$ 64.71	$ 58.28	$ 54.38	FGTCLS70
DE	197	$ 332.70	$ 329.87	$ 329.87	$ 240.02	$ 196.75	$ 154.18	$ 125.14	$ 116.71	FGTCLS175
DE	198	$ 319.50	$ 316.41	$ 316.41	$ 96.99	$ 79.32	$ 62.02	$ 55.94	$ 51.97	FGTCLS70
DE	198	$ 319.50	$ 316.41	$ 316.41	$ 231.06	$ 188.91	$ 147.70	$ 119.92	$ 111.52	FGTCLS175
DE	199	$ 332.70	$ 329.87	$ 329.87	$ 100.77	$ 82.66	$ 64.71	$ 58.28	$ 54.38	FGTCLS70
DE	199	$ 332.70	$ 329.87	$ 329.87	$ 240.02	$ 196.75	$ 154.18	$ 125.14	$ 116.71	FGTCLS175
FL	320	$ 310.33	$ 277.47	$ 277.47	$ 83.35	$ 66.82	$ 51.97	$ 46.61	$ 42.20	FGTCLS70
FL	320	$ 310.33	$ 277.47	$ 277.47	$ 198.56	$ 159.21	$ 123.87	$ 100.12	$ 90.63	FGTCLS175
FL	321	$ 318.94	$ 285.04	$ 285.04	$ 85.69	$ 68.72	$ 53.38	$ 48.02	$ 43.45	FGTCLS70
FL	321	$ 318.94	$ 285.04	$ 285.04	$ 203.99	$ 163.58	$ 127.21	$ 102.99	$ 93.22	FGTCLS175
FL	322	$ 309.49	$ 268.14	$ 268.14	$ 80.17	$ 64.20	$ 49.90	$ 44.64	$ 40.43	FGTCLS70
FL	322	$ 309.49	$ 268.14	$ 268.14	$ 191.01	$ 152.90	$ 118.94	$ 95.84	$ 86.75	FGTCLS175
FL	323	$ 318.11	$ 270.82	$ 270.82	$ 80.85	$ 64.63	$ 50.17	$ 44.88	$ 40.64	FGTCLS70
FL	323	$ 318.11	$ 270.82	$ 270.82	$ 192.55	$ 153.86	$ 119.49	$ 96.30	$ 87.13	FGTCLS175
FL	324	$ 321.63	$ 265.93	$ 265.93	$ 78.99	$ 62.88	$ 48.84	$ 43.62	$ 39.46	FGTCLS70
FL	324	$ 321.63	$ 265.93	$ 265.93	$ 188.17	$ 149.74	$ 116.26	$ 93.50	$ 84.66	FGTCLS175
FL	325	$ 315.42	$ 249.64	$ 249.64	$ 73.97	$ 58.42	$ 45.42	$ 40.28	$ 36.48	FGTCLS70
FL	325	$ 315.42	$ 249.64	$ 249.64	$ 176.18	$ 139.25	$ 108.24	$ 86.47	$ 78.24	FGTCLS175
FL	326	$ 318.94	$ 285.04	$ 285.04	$ 85.69	$ 68.72	$ 53.38	$ 48.02	$ 43.45	FGTCLS70
FL	326	$ 318.94	$ 285.04	$ 285.04	$ 203.99	$ 163.58	$ 127.21	$ 102.99	$ 93.22	FGTCLS175
FL	327	$ 315.95	$ 295.52	$ 295.52	$ 89.39	$ 72.07	$ 56.11	$ 50.84	$ 45.95	FGTCLS70
FL	327	$ 315.95	$ 295.52	$ 295.52	$ 212.93	$ 171.72	$ 133.77	$ 109.04	$ 98.60	FGTCLS175
FL	328	$ 315.95	$ 295.52	$ 295.52	$ 89.39	$ 72.07	$ 56.11	$ 50.84	$ 45.95	FGTCLS70
FL	328	$ 315.95	$ 295.52	$ 295.52	$ 212.93	$ 171.72	$ 133.77	$ 109.04	$ 98.60	FGTCLS175
FL	329	$ 328.69	$ 308.46	$ 308.46	$ 93.55	$ 75.49	$ 58.71	$ 53.38	$ 48.25	FGTCLS70
FL	329	$ 328.69	$ 308.46	$ 308.46	$ 222.79	$ 179.83	$ 139.93	$ 114.53	$ 103.65	FGTCLS175
FL	330	$ 334.40	$ 332.17	$ 332.17	$ 101.83	$ 82.68	$ 64.35	$ 59.08	$ 53.37	FGTCLS70
FL	330	$ 334.40	$ 332.17	$ 332.17	$ 242.43	$ 196.87	$ 153.27	$ 126.70	$ 114.53	FGTCLS175
FL	331	$ 334.40	$ 332.17	$ 332.17	$ 101.83	$ 82.68	$ 64.35	$ 59.08	$ 53.37	FGTCLS70

2024 GAMETIME OMNIA CONTRACT FREIGHT RATES - CLASS 70 - 175 (PER 100 LBS)

State	To Zip	Minimum	Less Than 500 lbs	500+ lbs	Over 1M lbs	2M - 5M lbs	5M-10M lbs	10M-20M lbs	Over 20M lbs	FARULE
FL	331	$ 334.40	$ 332.17	$ 332.17	$ 242.43	$ 196.87	$ 153.27	$ 126.70	$ 114.53	FGTCLS175
FL	332	$ 334.40	$ 332.17	$ 332.17	$ 101.83	$ 82.68	$ 64.35	$ 59.08	$ 53.37	FGTCLS70
FL	332	$ 334.40	$ 332.17	$ 332.17	$ 242.43	$ 196.87	$ 153.27	$ 126.70	$ 114.53	FGTCLS175
FL	333	$ 334.40	$ 332.17	$ 332.17	$ 101.83	$ 82.68	$ 64.35	$ 59.08	$ 53.37	FGTCLS70
FL	333	$ 334.40	$ 332.17	$ 332.17	$ 242.43	$ 196.87	$ 153.27	$ 126.70	$ 114.53	FGTCLS175
FL	334	$ 338.85	$ 332.27	$ 332.27	$ 101.46	$ 82.17	$ 64.13	$ 58.76	$ 53.17	FGTCLS70
FL	334	$ 338.85	$ 332.27	$ 332.27	$ 241.66	$ 195.72	$ 152.80	$ 126.08	$ 113.92	FGTCLS175
FL	335	$ 320.60	$ 304.39	$ 304.39	$ 92.50	$ 74.80	$ 58.19	$ 52.83	$ 47.77	FGTCLS70
FL	335	$ 320.60	$ 304.39	$ 304.39	$ 220.21	$ 178.06	$ 138.59	$ 113.36	$ 102.50	FGTCLS175
FL	336	$ 315.95	$ 295.52	$ 295.52	$ 89.39	$ 72.07	$ 56.11	$ 50.84	$ 45.95	FGTCLS70
FL	336	$ 315.95	$ 295.52	$ 295.52	$ 212.93	$ 171.72	$ 133.77	$ 109.04	$ 98.60	FGTCLS175
FL	337	$ 319.77	$ 300.02	$ 300.02	$ 91.02	$ 73.47	$ 57.15	$ 51.82	$ 46.93	FGTCLS70
FL	337	$ 319.77	$ 300.02	$ 300.02	$ 216.74	$ 174.94	$ 136.14	$ 111.25	$ 100.64	FGTCLS175
FL	338	$ 324.80	$ 303.73	$ 303.73	$ 91.91	$ 74.09	$ 57.73	$ 52.30	$ 47.35	FGTCLS70
FL	338	$ 324.80	$ 303.73	$ 303.73	$ 218.87	$ 176.49	$ 137.48	$ 112.26	$ 101.46	FGTCLS175
FL	339	$ 337.94	$ 327.26	$ 327.26	$ 99.93	$ 80.99	$ 63.03	$ 57.72	$ 52.19	FGTCLS70
FL	339	$ 337.94	$ 327.26	$ 327.26	$ 237.93	$ 192.83	$ 150.24	$ 123.87	$ 111.91	FGTCLS175
FL	341	$ 337.94	$ 327.26	$ 327.26	$ 99.93	$ 80.99	$ 63.03	$ 57.72	$ 52.19	FGTCLS70
FL	341	$ 337.94	$ 327.26	$ 327.26	$ 237.93	$ 192.83	$ 150.24	$ 123.87	$ 111.91	FGTCLS175
FL	342	$ 320.60	$ 304.39	$ 304.39	$ 92.50	$ 74.80	$ 58.19	$ 52.83	$ 47.77	FGTCLS70
FL	342	$ 320.60	$ 304.39	$ 304.39	$ 220.21	$ 178.06	$ 138.59	$ 113.36	$ 102.50	FGTCLS175
FL	344	$ 324.33	$ 289.81	$ 289.81	$ 87.07	$ 69.85	$ 54.32	$ 48.87	$ 44.26	FGTCLS70
FL	344	$ 324.33	$ 289.81	$ 289.81	$ 207.41	$ 166.35	$ 129.44	$ 104.91	$ 94.94	FGTCLS175
FL	346	$ 320.60	$ 304.39	$ 304.39	$ 92.50	$ 74.80	$ 58.19	$ 52.83	$ 47.77	FGTCLS70
FL	346	$ 320.60	$ 304.39	$ 304.39	$ 220.21	$ 178.06	$ 138.59	$ 113.36	$ 102.50	FGTCLS175
FL	347	$ 315.95	$ 295.52	$ 295.52	$ 89.39	$ 72.07	$ 56.11	$ 50.84	$ 45.95	FGTCLS70
FL	347	$ 315.95	$ 295.52	$ 295.52	$ 212.93	$ 171.72	$ 133.77	$ 109.04	$ 98.60	FGTCLS175
FL	349	$ 338.85	$ 332.27	$ 332.27	$ 101.46	$ 82.17	$ 64.13	$ 58.76	$ 53.17	FGTCLS70
FL	349	$ 338.85	$ 332.27	$ 332.27	$ 241.66	$ 195.72	$ 152.80	$ 126.08	$ 113.92	FGTCLS175
FL	32011	$ 383.36	$ 349.69	$ 349.69	$ 102.79	$ 83.58	$ 65.40	$ 58.28	$ 52.96	FGTCLS70
FL	32011	$ 383.36	$ 349.69	$ 349.69	$ 244.78	$ 199.03	$ 155.76	$ 125.14	$ 113.71	FGTCLS175
FL	32046	$ 383.36	$ 349.69	$ 349.69	$ 102.79	$ 83.58	$ 65.40	$ 58.28	$ 52.96	FGTCLS70
FL	32046	$ 383.36	$ 349.69	$ 349.69	$ 244.78	$ 199.03	$ 155.76	$ 125.14	$ 113.71	FGTCLS175
FL	32055	$ 383.36	$ 349.69	$ 349.69	$ 102.79	$ 83.58	$ 65.40	$ 58.28	$ 52.96	FGTCLS70
FL	32055	$ 383.36	$ 349.69	$ 349.69	$ 244.78	$ 199.03	$ 155.76	$ 125.14	$ 113.71	FGTCLS175
FL	32060	$ 383.36	$ 349.69	$ 349.69	$ 102.79	$ 83.58	$ 65.40	$ 58.28	$ 52.96	FGTCLS70
FL	32060	$ 383.36	$ 349.69	$ 349.69	$ 244.78	$ 199.03	$ 155.76	$ 125.14	$ 113.71	FGTCLS175
FL	32072	$ 383.36	$ 349.69	$ 349.69	$ 102.79	$ 83.58	$ 65.40	$ 58.28	$ 52.96	FGTCLS70
FL	32072	$ 383.36	$ 349.69	$ 349.69	$ 244.78	$ 199.03	$ 155.76	$ 125.14	$ 113.71	FGTCLS175
FL	32087	$ 383.36	$ 349.69	$ 349.69	$ 102.79	$ 83.58	$ 65.40	$ 58.28	$ 52.96	FGTCLS70
FL	32087	$ 383.36	$ 349.69	$ 349.69	$ 244.78	$ 199.03	$ 155.76	$ 125.14	$ 113.71	FGTCLS175
FL	32131	$ 355.49	$ 321.15	$ 321.15	$ 95.42	$ 77.02	$ 60.15	$ 53.86	$ 48.84	FGTCLS70
FL	32131	$ 355.49	$ 321.15	$ 321.15	$ 227.17	$ 183.48	$ 143.20	$ 115.53	$ 104.79	FGTCLS175
FL	32177	$ 355.49	$ 321.15	$ 321.15	$ 95.42	$ 77.02	$ 60.15	$ 53.86	$ 48.84	FGTCLS70
FL	32177	$ 355.49	$ 321.15	$ 321.15	$ 227.17	$ 183.48	$ 143.20	$ 115.53	$ 104.79	FGTCLS175
FL	32401	$ 394.71	$ 338.17	$ 338.17	$ 98.47	$ 79.60	$ 62.25	$ 55.20	$ 50.22	FGTCLS70
FL	32401	$ 394.71	$ 338.17	$ 338.17	$ 234.44	$ 189.60	$ 148.22	$ 118.48	$ 107.74	FGTCLS175
FL	32402	$ 394.71	$ 338.17	$ 338.17	$ 98.47	$ 79.60	$ 62.25	$ 55.20	$ 50.22	FGTCLS70
FL	32402	$ 394.71	$ 338.17	$ 338.17	$ 234.44	$ 189.60	$ 148.22	$ 118.48	$ 107.74	FGTCLS175

2024 GAMETIME OMNIA CONTRACT FREIGHT RATES - CLASS 70 - 175 (PER 100 LBS)

State	To Zip	Minimum	Less Than 500 lbs	500+ lbs	Over 1M lbs	2M - 5M lbs	5M-10M lbs	10M-20M lbs	Over 20M lbs	FARULE
FL	32403	$ 394.71	$ 338.17	$ 338.17	$ 98.47	$ 79.60	$ 62.25	$ 55.20	$ 50.22	FGTCLS70
FL	32403	$ 394.71	$ 338.17	$ 338.17	$ 234.44	$ 189.60	$ 148.22	$ 118.48	$ 107.74	FGTCLS175
FL	32404	$ 394.71	$ 338.17	$ 338.17	$ 98.47	$ 79.60	$ 62.25	$ 55.20	$ 50.22	FGTCLS70
FL	32404	$ 394.71	$ 338.17	$ 338.17	$ 234.44	$ 189.60	$ 148.22	$ 118.48	$ 107.74	FGTCLS175
FL	32405	$ 394.71	$ 338.17	$ 338.17	$ 98.47	$ 79.60	$ 62.25	$ 55.20	$ 50.22	FGTCLS70
FL	32405	$ 394.71	$ 338.17	$ 338.17	$ 234.44	$ 189.60	$ 148.22	$ 118.48	$ 107.74	FGTCLS175
FL	32406	$ 394.71	$ 338.17	$ 338.17	$ 98.47	$ 79.60	$ 62.25	$ 55.20	$ 50.22	FGTCLS70
FL	32406	$ 394.71	$ 338.17	$ 338.17	$ 234.44	$ 189.60	$ 148.22	$ 118.48	$ 107.74	FGTCLS175
FL	32407	$ 394.71	$ 338.17	$ 338.17	$ 98.47	$ 79.60	$ 62.25	$ 55.20	$ 50.22	FGTCLS70
FL	32407	$ 394.71	$ 338.17	$ 338.17	$ 234.44	$ 189.60	$ 148.22	$ 118.48	$ 107.74	FGTCLS175
FL	32408	$ 394.71	$ 338.17	$ 338.17	$ 98.47	$ 79.60	$ 62.25	$ 55.20	$ 50.22	FGTCLS70
FL	32408	$ 394.71	$ 338.17	$ 338.17	$ 234.44	$ 189.60	$ 148.22	$ 118.48	$ 107.74	FGTCLS175
FL	32409	$ 394.71	$ 338.17	$ 338.17	$ 98.47	$ 79.60	$ 62.25	$ 55.20	$ 50.22	FGTCLS70
FL	32409	$ 394.71	$ 338.17	$ 338.17	$ 234.44	$ 189.60	$ 148.22	$ 118.48	$ 107.74	FGTCLS175
FL	32466	$ 394.71	$ 338.17	$ 338.17	$ 98.47	$ 79.60	$ 62.25	$ 55.20	$ 50.22	FGTCLS70
FL	32466	$ 394.71	$ 338.17	$ 338.17	$ 234.44	$ 189.60	$ 148.22	$ 118.48	$ 107.74	FGTCLS175
FL	32958	$ 401.76	$ 380.69	$ 380.69	$ 112.98	$ 92.22	$ 72.13	$ 65.06	$ 59.07	FGTCLS70
FL	32958	$ 401.76	$ 380.69	$ 380.69	$ 269.07	$ 219.64	$ 171.79	$ 139.62	$ 126.69	FGTCLS175
FL	32960	$ 401.76	$ 380.69	$ 380.69	$ 112.98	$ 92.22	$ 72.13	$ 65.06	$ 59.07	FGTCLS70
FL	32960	$ 401.76	$ 380.69	$ 380.69	$ 269.07	$ 219.64	$ 171.79	$ 139.62	$ 126.69	FGTCLS175
FL	32961	$ 401.76	$ 380.69	$ 380.69	$ 112.98	$ 92.22	$ 72.13	$ 65.06	$ 59.07	FGTCLS70
FL	32961	$ 401.76	$ 380.69	$ 380.69	$ 269.07	$ 219.64	$ 171.79	$ 139.62	$ 126.69	FGTCLS175
FL	32962	$ 401.76	$ 380.69	$ 380.69	$ 112.98	$ 92.22	$ 72.13	$ 65.06	$ 59.07	FGTCLS70
FL	32962	$ 401.76	$ 380.69	$ 380.69	$ 269.07	$ 219.64	$ 171.79	$ 139.62	$ 126.69	FGTCLS175
FL	32963	$ 401.76	$ 380.69	$ 380.69	$ 112.98	$ 92.22	$ 72.13	$ 65.06	$ 59.07	FGTCLS70
FL	32963	$ 401.76	$ 380.69	$ 380.69	$ 269.07	$ 219.64	$ 171.79	$ 139.62	$ 126.69	FGTCLS175
FL	32965	$ 401.76	$ 380.69	$ 380.69	$ 112.98	$ 92.22	$ 72.13	$ 65.06	$ 59.07	FGTCLS70
FL	32965	$ 401.76	$ 380.69	$ 380.69	$ 269.07	$ 219.64	$ 171.79	$ 139.62	$ 126.69	FGTCLS175
FL	32966	$ 401.76	$ 380.69	$ 380.69	$ 112.98	$ 92.22	$ 72.13	$ 65.06	$ 59.07	FGTCLS70
FL	32966	$ 401.76	$ 380.69	$ 380.69	$ 269.07	$ 219.64	$ 171.79	$ 139.62	$ 126.69	FGTCLS175
FL	32967	$ 401.76	$ 380.69	$ 380.69	$ 112.98	$ 92.22	$ 72.13	$ 65.06	$ 59.07	FGTCLS70
FL	32967	$ 401.76	$ 380.69	$ 380.69	$ 269.07	$ 219.64	$ 171.79	$ 139.62	$ 126.69	FGTCLS175
FL	32968	$ 401.76	$ 380.69	$ 380.69	$ 112.98	$ 92.22	$ 72.13	$ 65.06	$ 59.07	FGTCLS70
FL	32968	$ 401.76	$ 380.69	$ 380.69	$ 269.07	$ 219.64	$ 171.79	$ 139.62	$ 126.69	FGTCLS175
FL	32978	$ 401.76	$ 380.69	$ 380.69	$ 112.98	$ 92.22	$ 72.13	$ 65.06	$ 59.07	FGTCLS70
FL	32978	$ 401.76	$ 380.69	$ 380.69	$ 269.07	$ 219.64	$ 171.79	$ 139.62	$ 126.69	FGTCLS175
FL	33001	$ 582.59	$ 541.21	$ 541.21	$ 165.24	$ 134.50	$ 110.22	$ 104.08	$ 98.39	FGTCLS70
FL	33001	$ 582.59	$ 541.21	$ 541.21	$ 393.39	$ 320.19	$ 262.48	$ 223.23	$ 211.09	FGTCLS175
FL	33036	$ 582.59	$ 541.21	$ 541.21	$ 165.24	$ 134.50	$ 110.22	$ 104.08	$ 98.39	FGTCLS70
FL	33036	$ 582.59	$ 541.21	$ 541.21	$ 393.39	$ 320.19	$ 262.48	$ 223.23	$ 211.09	FGTCLS175
FL	33037	$ 582.59	$ 541.21	$ 541.21	$ 165.24	$ 134.50	$ 110.22	$ 104.08	$ 98.39	FGTCLS70
FL	33037	$ 582.59	$ 541.21	$ 541.21	$ 393.39	$ 320.19	$ 262.48	$ 223.23	$ 211.09	FGTCLS175
FL	33040	$ 582.59	$ 541.21	$ 541.21	$ 165.24	$ 134.50	$ 110.22	$ 104.08	$ 98.39	FGTCLS70
FL	33040	$ 582.59	$ 541.21	$ 541.21	$ 393.39	$ 320.19	$ 262.48	$ 223.23	$ 211.09	FGTCLS175
FL	33041	$ 582.59	$ 541.21	$ 541.21	$ 165.24	$ 134.50	$ 110.22	$ 104.08	$ 98.39	FGTCLS70
FL	33041	$ 582.59	$ 541.21	$ 541.21	$ 393.39	$ 320.19	$ 262.48	$ 223.23	$ 211.09	FGTCLS175
FL	33042	$ 582.59	$ 541.21	$ 541.21	$ 165.24	$ 134.50	$ 110.22	$ 104.08	$ 98.39	FGTCLS70
FL	33042	$ 582.59	$ 541.21	$ 541.21	$ 393.39	$ 320.19	$ 262.48	$ 223.23	$ 211.09	FGTCLS175
FL	33043	$ 582.59	$ 541.21	$ 541.21	$ 165.24	$ 134.50	$ 110.22	$ 104.08	$ 98.39	FGTCLS70

2024 GAMETIME OMNIA CONTRACT FREIGHT RATES - CLASS 70 - 175 (PER 100 LBS)

State	To Zip	Minimum	Less Than 500 lbs	500+ lbs	Over 1M lbs	2M - 5M lbs	5M-10M lbs	10M-20M lbs	Over 20M lbs	FARULE
FL	33043	$ 582.59	$ 541.21	$ 541.21	$ 393.39	$ 320.19	$ 262.48	$ 223.23	$ 211.09	FGTCLS175
FL	33044	$ 582.59	$ 541.21	$ 541.21	$ 165.24	$ 134.50	$ 110.22	$ 104.08	$ 98.39	FGTCLS70
FL	33044	$ 582.59	$ 541.21	$ 541.21	$ 393.39	$ 320.19	$ 262.48	$ 223.23	$ 211.09	FGTCLS175
FL	33045	$ 582.59	$ 541.21	$ 541.21	$ 165.24	$ 134.50	$ 110.22	$ 104.08	$ 98.39	FGTCLS70
FL	33045	$ 582.59	$ 541.21	$ 541.21	$ 393.39	$ 320.19	$ 262.48	$ 223.23	$ 211.09	FGTCLS175
FL	33050	$ 582.59	$ 541.21	$ 541.21	$ 165.24	$ 134.50	$ 110.22	$ 104.08	$ 98.39	FGTCLS70
FL	33050	$ 582.59	$ 541.21	$ 541.21	$ 393.39	$ 320.19	$ 262.48	$ 223.23	$ 211.09	FGTCLS175
FL	33051	$ 582.59	$ 541.21	$ 541.21	$ 165.24	$ 134.50	$ 110.22	$ 104.08	$ 98.39	FGTCLS70
FL	33051	$ 582.59	$ 541.21	$ 541.21	$ 393.39	$ 320.19	$ 262.48	$ 223.23	$ 211.09	FGTCLS175
FL	33052	$ 582.59	$ 541.21	$ 541.21	$ 165.24	$ 134.50	$ 110.22	$ 104.08	$ 98.39	FGTCLS70
FL	33052	$ 582.59	$ 541.21	$ 541.21	$ 393.39	$ 320.19	$ 262.48	$ 223.23	$ 211.09	FGTCLS175
FL	33070	$ 582.59	$ 541.21	$ 541.21	$ 165.24	$ 134.50	$ 110.22	$ 104.08	$ 98.39	FGTCLS70
FL	33070	$ 582.59	$ 541.21	$ 541.21	$ 393.39	$ 320.19	$ 262.48	$ 223.23	$ 211.09	FGTCLS175
FL	33472	$ 375.40	$ 368.46	$ 368.46	$ 111.19	$ 90.55	$ 70.83	$ 64.63	$ 58.50	FGTCLS70
FL	33472	$ 375.40	$ 368.46	$ 368.46	$ 264.79	$ 215.65	$ 168.79	$ 138.59	$ 125.51	FGTCLS175
FL	33821	$ 397.83	$ 376.04	$ 376.04	$ 111.35	$ 90.80	$ 71.10	$ 63.97	$ 58.04	FGTCLS70
FL	33821	$ 397.83	$ 376.04	$ 376.04	$ 265.08	$ 216.40	$ 169.41	$ 137.23	$ 124.56	FGTCLS175
FL	33901	$ 374.44	$ 363.41	$ 363.41	$ 109.57	$ 89.31	$ 69.75	$ 63.54	$ 57.55	FGTCLS70
FL	33901	$ 374.44	$ 363.41	$ 363.41	$ 261.05	$ 212.77	$ 166.20	$ 136.35	$ 123.41	FGTCLS175
FL	33920	$ 374.44	$ 363.41	$ 363.41	$ 109.57	$ 89.31	$ 69.75	$ 63.54	$ 57.55	FGTCLS70
FL	33920	$ 374.44	$ 363.41	$ 363.41	$ 261.05	$ 212.77	$ 166.20	$ 136.35	$ 123.41	FGTCLS175
FL	33924	$ 374.44	$ 363.41	$ 363.41	$ 109.57	$ 89.31	$ 69.75	$ 63.54	$ 57.55	FGTCLS70
FL	33924	$ 374.44	$ 363.41	$ 363.41	$ 261.05	$ 212.77	$ 166.20	$ 136.35	$ 123.41	FGTCLS175
FL	33931	$ 374.44	$ 363.41	$ 363.41	$ 109.57	$ 89.31	$ 69.75	$ 63.54	$ 57.55	FGTCLS70
FL	33931	$ 374.44	$ 363.41	$ 363.41	$ 261.05	$ 212.77	$ 166.20	$ 136.35	$ 123.41	FGTCLS175
FL	33934	$ 374.44	$ 363.41	$ 363.41	$ 109.57	$ 89.31	$ 69.75	$ 63.54	$ 57.55	FGTCLS70
FL	33934	$ 374.44	$ 363.41	$ 363.41	$ 261.05	$ 212.77	$ 166.20	$ 136.35	$ 123.41	FGTCLS175
FL	33937	$ 374.44	$ 363.41	$ 363.41	$ 109.57	$ 89.31	$ 69.75	$ 63.54	$ 57.55	FGTCLS70
FL	33937	$ 374.44	$ 363.41	$ 363.41	$ 261.05	$ 212.77	$ 166.20	$ 136.35	$ 123.41	FGTCLS175
FL	33957	$ 374.44	$ 363.41	$ 363.41	$ 109.57	$ 89.31	$ 69.75	$ 63.54	$ 57.55	FGTCLS70
FL	33957	$ 374.44	$ 363.41	$ 363.41	$ 261.05	$ 212.77	$ 166.20	$ 136.35	$ 123.41	FGTCLS175
GA	300	$ 272.44	$ 167.46	$ 167.46	$ 48.38	$ 35.86	$ 28.25	$ 24.35	$ 22.00	FGTCLS70
GA	300	$ 272.44	$ 167.46	$ 167.46	$ 115.27	$ 85.51	$ 67.30	$ 52.38	$ 47.19	FGTCLS175
GA	301	$ 273.83	$ 180.94	$ 180.94	$ 52.64	$ 39.86	$ 31.37	$ 27.11	$ 24.35	FGTCLS70
GA	301	$ 273.83	$ 180.94	$ 180.94	$ 125.44	$ 94.95	$ 74.79	$ 58.25	$ 52.38	FGTCLS175
GA	302	$ 271.24	$ 179.33	$ 179.33	$ 52.19	$ 39.48	$ 31.10	$ 26.86	$ 24.21	FGTCLS70
GA	302	$ 271.24	$ 179.33	$ 179.33	$ 124.25	$ 94.08	$ 74.04	$ 57.70	$ 51.96	FGTCLS175
GA	303	$ 270.04	$ 165.94	$ 165.94	$ 47.95	$ 35.59	$ 27.97	$ 24.21	$ 21.76	FGTCLS70
GA	303	$ 270.04	$ 165.94	$ 165.94	$ 114.26	$ 84.78	$ 66.72	$ 51.96	$ 46.72	FGTCLS175
GA	304	$ 294.09	$ 230.70	$ 230.70	$ 68.22	$ 53.79	$ 41.83	$ 36.83	$ 33.16	FGTCLS70
GA	304	$ 294.09	$ 230.70	$ 230.70	$ 162.50	$ 128.12	$ 99.71	$ 79.09	$ 71.18	FGTCLS175
GA	305	$ 284.59	$ 187.90	$ 187.90	$ 54.64	$ 41.31	$ 32.53	$ 28.32	$ 25.44	FGTCLS70
GA	305	$ 284.59	$ 187.90	$ 187.90	$ 130.29	$ 98.49	$ 77.60	$ 60.74	$ 54.64	FGTCLS175
GA	306	$ 287.25	$ 196.75	$ 196.75	$ 57.43	$ 43.80	$ 34.33	$ 30.02	$ 26.98	FGTCLS70
GA	306	$ 287.25	$ 196.75	$ 196.75	$ 136.65	$ 104.49	$ 81.88	$ 64.41	$ 57.92	FGTCLS175
GA	307	$ 274.95	$ 168.82	$ 168.82	$ 48.84	$ 36.19	$ 28.48	$ 24.62	$ 22.13	FGTCLS70
GA	307	$ 274.95	$ 168.82	$ 168.82	$ 116.26	$ 86.28	$ 67.88	$ 52.95	$ 47.61	FGTCLS175
GA	308	$ 294.09	$ 230.70	$ 230.70	$ 68.22	$ 53.79	$ 41.83	$ 36.83	$ 33.16	FGTCLS70
GA	308	$ 294.09	$ 230.70	$ 230.70	$ 162.50	$ 128.12	$ 99.71	$ 79.09	$ 71.18	FGTCLS175

2024 GAMETIME OMNIA CONTRACT FREIGHT RATES - CLASS 70 - 175 (PER 100 LBS)

State	To Zip	Minimum	Less Than 500 lbs	500+ lbs	Over 1M lbs	2M - 5M lbs	5M-10M lbs	10M-20M lbs	Over 20M lbs	FARULE
GA	309	$ 286.59	$ 219.90	$ 219.90	$ 64.76	$ 50.84	$ 39.48	$ 34.76	$ 31.24	FGTCLS70
GA	309	$ 286.59	$ 219.90	$ 219.90	$ 154.38	$ 121.06	$ 94.15	$ 74.52	$ 67.10	FGTCLS175
GA	310	$ 285.20	$ 212.68	$ 212.68	$ 62.66	$ 48.85	$ 38.03	$ 33.31	$ 30.02	FGTCLS70
GA	310	$ 285.20	$ 212.68	$ 212.68	$ 149.15	$ 116.32	$ 90.62	$ 71.55	$ 64.48	FGTCLS175
GA	311	$ 281.72	$ 198.78	$ 198.78	$ 58.04	$ 44.64	$ 34.88	$ 30.54	$ 27.45	FGTCLS70
GA	311	$ 281.72	$ 198.78	$ 198.78	$ 138.31	$ 106.35	$ 83.15	$ 65.57	$ 59.07	FGTCLS175
GA	312	$ 284.24	$ 200.52	$ 200.52	$ 58.60	$ 45.07	$ 35.21	$ 30.78	$ 27.77	FGTCLS70
GA	312	$ 284.24	$ 200.52	$ 200.52	$ 139.59	$ 107.36	$ 83.89	$ 66.19	$ 59.63	FGTCLS175
GA	313	$ 296.82	$ 252.30	$ 252.30	$ 75.26	$ 60.05	$ 46.61	$ 41.55	$ 37.37	FGTCLS70
GA	313	$ 296.82	$ 252.30	$ 252.30	$ 179.22	$ 143.06	$ 111.04	$ 89.20	$ 80.21	FGTCLS175
GA	314	$ 289.72	$ 243.18	$ 243.18	$ 72.35	$ 57.69	$ 44.72	$ 39.75	$ 35.68	FGTCLS70
GA	314	$ 289.72	$ 243.18	$ 243.18	$ 172.30	$ 137.31	$ 106.69	$ 85.26	$ 76.68	FGTCLS175
GA	315	$ 297.72	$ 245.15	$ 245.15	$ 72.66	$ 57.75	$ 44.81	$ 39.86	$ 35.82	FGTCLS70
GA	315	$ 297.72	$ 245.15	$ 245.15	$ 173.13	$ 137.62	$ 106.85	$ 85.45	$ 76.85	FGTCLS175
GA	316	$ 296.76	$ 239.96	$ 239.96	$ 71.04	$ 56.44	$ 43.76	$ 38.57	$ 34.69	FGTCLS70
GA	316	$ 296.76	$ 239.96	$ 239.96	$ 169.28	$ 134.33	$ 104.22	$ 82.81	$ 74.46	FGTCLS175
GA	317	$ 285.20	$ 212.68	$ 212.68	$ 62.66	$ 48.85	$ 38.03	$ 33.31	$ 30.02	FGTCLS70
GA	317	$ 285.20	$ 212.68	$ 212.68	$ 149.15	$ 116.32	$ 90.62	$ 71.55	$ 64.48	FGTCLS175
GA	318	$ 282.06	$ 193.39	$ 193.39	$ 56.41	$ 43.08	$ 33.75	$ 29.42	$ 26.42	FGTCLS70
GA	318	$ 282.06	$ 193.39	$ 193.39	$ 134.30	$ 102.63	$ 80.40	$ 63.17	$ 56.81	FGTCLS175
GA	319	$ 279.55	$ 191.65	$ 191.65	$ 55.91	$ 42.70	$ 33.44	$ 29.15	$ 26.26	FGTCLS70
GA	319	$ 279.55	$ 191.65	$ 191.65	$ 133.08	$ 101.83	$ 79.61	$ 62.57	$ 56.34	FGTCLS175
GA	398	$ 285.20	$ 212.68	$ 212.68	$ 62.66	$ 48.85	$ 38.03	$ 33.31	$ 30.02	FGTCLS70
GA	398	$ 285.20	$ 212.68	$ 212.68	$ 149.15	$ 116.32	$ 90.62	$ 71.55	$ 64.48	FGTCLS175
GA	399	$ 270.04	$ 165.94	$ 165.94	$ 47.95	$ 35.59	$ 27.97	$ 24.21	$ 21.76	FGTCLS70
GA	399	$ 270.04	$ 165.94	$ 165.94	$ 114.26	$ 84.78	$ 66.72	$ 51.96	$ 46.72	FGTCLS175
GA	30104	$ 310.33	$ 217.05	$ 217.05	$ 62.34	$ 48.17	$ 38.06	$ 32.95	$ 29.80	FGTCLS70
GA	30104	$ 310.33	$ 217.05	$ 217.05	$ 148.58	$ 114.74	$ 90.75	$ 70.72	$ 63.97	FGTCLS175
GA	30107	$ 310.33	$ 217.05	$ 217.05	$ 62.34	$ 48.17	$ 38.06	$ 32.95	$ 29.80	FGTCLS70
GA	30107	$ 310.33	$ 217.05	$ 217.05	$ 148.58	$ 114.74	$ 90.75	$ 70.72	$ 63.97	FGTCLS175
GA	30108	$ 310.33	$ 217.05	$ 217.05	$ 62.34	$ 48.17	$ 38.06	$ 32.95	$ 29.80	FGTCLS70
GA	30108	$ 310.33	$ 217.05	$ 217.05	$ 148.58	$ 114.74	$ 90.75	$ 70.72	$ 63.97	FGTCLS175
GA	30124	$ 310.33	$ 217.05	$ 217.05	$ 62.34	$ 48.17	$ 38.06	$ 32.95	$ 29.80	FGTCLS70
GA	30124	$ 310.33	$ 217.05	$ 217.05	$ 148.58	$ 114.74	$ 90.75	$ 70.72	$ 63.97	FGTCLS175
GA	30125	$ 310.33	$ 217.05	$ 217.05	$ 62.34	$ 48.17	$ 38.06	$ 32.95	$ 29.80	FGTCLS70
GA	30125	$ 310.33	$ 217.05	$ 217.05	$ 148.58	$ 114.74	$ 90.75	$ 70.72	$ 63.97	FGTCLS175
GA	30151	$ 310.33	$ 217.05	$ 217.05	$ 62.34	$ 48.17	$ 38.06	$ 32.95	$ 29.80	FGTCLS70
GA	30151	$ 310.33	$ 217.05	$ 217.05	$ 148.58	$ 114.74	$ 90.75	$ 70.72	$ 63.97	FGTCLS175
GA	30153	$ 310.33	$ 217.05	$ 217.05	$ 62.34	$ 48.17	$ 38.06	$ 32.95	$ 29.80	FGTCLS70
GA	30153	$ 310.33	$ 217.05	$ 217.05	$ 148.58	$ 114.74	$ 90.75	$ 70.72	$ 63.97	FGTCLS175
GA	30176	$ 310.33	$ 217.05	$ 217.05	$ 62.34	$ 48.17	$ 38.06	$ 32.95	$ 29.80	FGTCLS70
GA	30176	$ 310.33	$ 217.05	$ 217.05	$ 148.58	$ 114.74	$ 90.75	$ 70.72	$ 63.97	FGTCLS175
GA	30177	$ 310.33	$ 217.05	$ 217.05	$ 62.34	$ 48.17	$ 38.06	$ 32.95	$ 29.80	FGTCLS70
GA	30177	$ 310.33	$ 217.05	$ 217.05	$ 148.58	$ 114.74	$ 90.75	$ 70.72	$ 63.97	FGTCLS175
GA	30303	$ 361.43	$ 196.43	$ 196.43	$ 56.94	$ 43.70	$ 34.12	$ 24.21	$ 21.76	FGTCLS70
GA	30303	$ 361.43	$ 196.43	$ 196.43	$ 135.72	$ 104.09	$ 81.25	$ 51.96	$ 46.72	FGTCLS175
GA	30305	$ 361.43	$ 196.43	$ 196.43	$ 56.94	$ 43.70	$ 34.12	$ 24.21	$ 21.76	FGTCLS70
GA	30305	$ 361.43	$ 196.43	$ 196.43	$ 135.72	$ 104.09	$ 81.25	$ 51.96	$ 46.72	FGTCLS175
GA	30306	$ 361.43	$ 196.43	$ 196.43	$ 56.94	$ 43.70	$ 34.12	$ 24.21	$ 21.76	FGTCLS70

2024 GAMETIME OMNIA CONTRACT FREIGHT RATES - CLASS 70 - 175 (PER 100 LBS)

State	To Zip	Minimum	Less Than 500 lbs	500+ lbs	Over 1M lbs	2M - 5M lbs	5M-10M lbs	10M-20M lbs	Over 20M lbs	FARULE
GA	30306	$ 361.43	$ 196.43	$ 196.43	$ 135.72	$ 104.09	$ 81.25	$ 51.96	$ 46.72	FGTCLS175
GA	30307	$ 361.43	$ 196.43	$ 196.43	$ 56.94	$ 43.70	$ 34.12	$ 24.21	$ 21.76	FGTCLS70
GA	30307	$ 361.43	$ 196.43	$ 196.43	$ 135.72	$ 104.09	$ 81.25	$ 51.96	$ 46.72	FGTCLS175
GA	30308	$ 361.43	$ 196.43	$ 196.43	$ 56.94	$ 43.70	$ 34.12	$ 24.21	$ 21.76	FGTCLS70
GA	30308	$ 361.43	$ 196.43	$ 196.43	$ 135.72	$ 104.09	$ 81.25	$ 51.96	$ 46.72	FGTCLS175
GA	30309	$ 361.43	$ 196.43	$ 196.43	$ 56.94	$ 43.70	$ 34.12	$ 24.21	$ 21.76	FGTCLS70
GA	30309	$ 361.43	$ 196.43	$ 196.43	$ 135.72	$ 104.09	$ 81.25	$ 51.96	$ 46.72	FGTCLS175
GA	30312	$ 361.43	$ 196.43	$ 196.43	$ 56.94	$ 43.70	$ 34.12	$ 24.21	$ 21.76	FGTCLS70
GA	30312	$ 361.43	$ 196.43	$ 196.43	$ 135.72	$ 104.09	$ 81.25	$ 51.96	$ 46.72	FGTCLS175
GA	30313	$ 361.43	$ 196.43	$ 196.43	$ 56.94	$ 43.70	$ 34.12	$ 24.21	$ 21.76	FGTCLS70
GA	30313	$ 361.43	$ 196.43	$ 196.43	$ 135.72	$ 104.09	$ 81.25	$ 51.96	$ 46.72	FGTCLS175
GA	30317	$ 361.43	$ 196.43	$ 196.43	$ 56.94	$ 43.70	$ 34.12	$ 24.21	$ 21.76	FGTCLS70
GA	30317	$ 361.43	$ 196.43	$ 196.43	$ 135.72	$ 104.09	$ 81.25	$ 51.96	$ 46.72	FGTCLS175
GA	30322	$ 361.43	$ 196.43	$ 196.43	$ 56.94	$ 43.70	$ 34.12	$ 24.21	$ 21.76	FGTCLS70
GA	30322	$ 361.43	$ 196.43	$ 196.43	$ 135.72	$ 104.09	$ 81.25	$ 51.96	$ 46.72	FGTCLS175
GA	30324	$ 361.43	$ 196.43	$ 196.43	$ 56.94	$ 43.70	$ 34.12	$ 24.21	$ 21.76	FGTCLS70
GA	30324	$ 361.43	$ 196.43	$ 196.43	$ 135.72	$ 104.09	$ 81.25	$ 51.96	$ 46.72	FGTCLS175
GA	30326	$ 361.43	$ 196.43	$ 196.43	$ 56.94	$ 43.70	$ 34.12	$ 24.21	$ 21.76	FGTCLS70
GA	30326	$ 361.43	$ 196.43	$ 196.43	$ 135.72	$ 104.09	$ 81.25	$ 51.96	$ 46.72	FGTCLS175
GA	30332	$ 361.43	$ 196.43	$ 196.43	$ 56.94	$ 43.70	$ 34.12	$ 24.21	$ 21.76	FGTCLS70
GA	30332	$ 361.43	$ 196.43	$ 196.43	$ 135.72	$ 104.09	$ 81.25	$ 51.96	$ 46.72	FGTCLS175
GA	30334	$ 361.43	$ 196.43	$ 196.43	$ 56.94	$ 43.70	$ 34.12	$ 24.21	$ 21.76	FGTCLS70
GA	30334	$ 361.43	$ 196.43	$ 196.43	$ 135.72	$ 104.09	$ 81.25	$ 51.96	$ 46.72	FGTCLS175
GA	30361	$ 361.43	$ 196.43	$ 196.43	$ 56.94	$ 43.70	$ 34.12	$ 24.21	$ 21.76	FGTCLS70
GA	30361	$ 361.43	$ 196.43	$ 196.43	$ 135.72	$ 104.09	$ 81.25	$ 51.96	$ 46.72	FGTCLS175
GA	30427	$ 330.64	$ 266.83	$ 266.83	$ 77.94	$ 62.15	$ 48.52	$ 42.66	$ 38.55	FGTCLS70
GA	30427	$ 330.64	$ 266.83	$ 266.83	$ 185.65	$ 148.02	$ 115.69	$ 91.59	$ 82.73	FGTCLS175
GA	30434	$ 330.64	$ 266.83	$ 266.83	$ 77.94	$ 62.15	$ 48.52	$ 42.66	$ 38.55	FGTCLS70
GA	30434	$ 330.64	$ 266.83	$ 266.83	$ 185.65	$ 148.02	$ 115.69	$ 91.59	$ 82.73	FGTCLS175
GA	30673	$ 360.28	$ 269.06	$ 269.06	$ 76.81	$ 60.59	$ 47.77	$ 41.68	$ 37.74	FGTCLS70
GA	30673	$ 360.28	$ 269.06	$ 269.06	$ 182.96	$ 144.33	$ 113.77	$ 89.41	$ 81.01	FGTCLS175
GA	30730	$ 348.02	$ 241.07	$ 241.07	$ 68.24	$ 52.95	$ 41.84	$ 36.33	$ 32.95	FGTCLS70
GA	30730	$ 348.02	$ 241.07	$ 241.07	$ 162.56	$ 126.08	$ 99.75	$ 77.90	$ 70.72	FGTCLS175
GA	30731	$ 348.02	$ 241.07	$ 241.07	$ 68.24	$ 52.95	$ 41.84	$ 36.33	$ 32.95	FGTCLS70
GA	30731	$ 348.02	$ 241.07	$ 241.07	$ 162.56	$ 126.08	$ 99.75	$ 77.90	$ 70.72	FGTCLS175
GA	30740	$ 348.02	$ 241.07	$ 241.07	$ 68.24	$ 52.95	$ 41.84	$ 36.33	$ 32.95	FGTCLS70
GA	30740	$ 348.02	$ 241.07	$ 241.07	$ 162.56	$ 126.08	$ 99.75	$ 77.90	$ 70.72	FGTCLS175
GA	30747	$ 348.02	$ 241.07	$ 241.07	$ 68.24	$ 52.95	$ 41.84	$ 36.33	$ 32.95	FGTCLS70
GA	30747	$ 348.02	$ 241.07	$ 241.07	$ 162.56	$ 126.08	$ 99.75	$ 77.90	$ 70.72	FGTCLS175
GA	30755	$ 348.02	$ 241.07	$ 241.07	$ 68.24	$ 52.95	$ 41.84	$ 36.33	$ 32.95	FGTCLS70
GA	30755	$ 348.02	$ 241.07	$ 241.07	$ 162.56	$ 126.08	$ 99.75	$ 77.90	$ 70.72	FGTCLS175
GA	30802	$ 367.14	$ 302.98	$ 302.98	$ 87.65	$ 70.50	$ 55.20	$ 48.50	$ 43.88	FGTCLS70
GA	30802	$ 367.14	$ 302.98	$ 302.98	$ 208.79	$ 167.95	$ 131.59	$ 104.09	$ 94.32	FGTCLS175
GA	30817	$ 367.14	$ 302.98	$ 302.98	$ 87.65	$ 70.50	$ 55.20	$ 48.50	$ 43.88	FGTCLS70
GA	30817	$ 367.14	$ 302.98	$ 302.98	$ 208.79	$ 167.95	$ 131.59	$ 104.09	$ 94.32	FGTCLS175
GA	30828	$ 367.14	$ 302.98	$ 302.98	$ 87.65	$ 70.50	$ 55.20	$ 48.50	$ 43.88	FGTCLS70
GA	30828	$ 367.14	$ 302.98	$ 302.98	$ 208.79	$ 167.95	$ 131.59	$ 104.09	$ 94.32	FGTCLS175
GA	30830	$ 367.14	$ 302.98	$ 302.98	$ 87.65	$ 70.50	$ 55.20	$ 48.50	$ 43.88	FGTCLS70
GA	30830	$ 367.14	$ 302.98	$ 302.98	$ 208.79	$ 167.95	$ 131.59	$ 104.09	$ 94.32	FGTCLS175

2024 GAMETIME OMNIA CONTRACT FREIGHT RATES - CLASS 70 - 175 (PER 100 LBS)

State	To Zip	Minimum	Less Than 500 lbs	500+ lbs	Over 1M lbs	2M - 5M lbs	5M-10M lbs	10M-20M lbs	Over 20M lbs	FARULE
GA	31006	$ 321.80	$ 248.87	$ 248.87	$ 72.38	$ 57.22	$ 44.66	$ 39.18	$ 35.40	FGTCLS70
GA	31006	$ 321.80	$ 248.87	$ 248.87	$ 172.32	$ 136.34	$ 106.50	$ 84.07	$ 76.02	FGTCLS175
GA	31021	$ 321.80	$ 248.87	$ 248.87	$ 72.38	$ 57.22	$ 44.66	$ 39.18	$ 35.40	FGTCLS70
GA	31021	$ 321.80	$ 248.87	$ 248.87	$ 172.32	$ 136.34	$ 106.50	$ 84.07	$ 76.02	FGTCLS175
GA	31022	$ 321.80	$ 248.87	$ 248.87	$ 72.38	$ 57.22	$ 44.66	$ 39.18	$ 35.40	FGTCLS70
GA	31022	$ 321.80	$ 248.87	$ 248.87	$ 172.32	$ 136.34	$ 106.50	$ 84.07	$ 76.02	FGTCLS175
GA	31024	$ 321.80	$ 248.87	$ 248.87	$ 72.38	$ 57.22	$ 44.66	$ 39.18	$ 35.40	FGTCLS70
GA	31024	$ 321.80	$ 248.87	$ 248.87	$ 172.32	$ 136.34	$ 106.50	$ 84.07	$ 76.02	FGTCLS175
GA	31027	$ 321.80	$ 248.87	$ 248.87	$ 72.38	$ 57.22	$ 44.66	$ 39.18	$ 35.40	FGTCLS70
GA	31027	$ 321.80	$ 248.87	$ 248.87	$ 172.32	$ 136.34	$ 106.50	$ 84.07	$ 76.02	FGTCLS175
GA	31057	$ 321.80	$ 248.87	$ 248.87	$ 72.38	$ 57.22	$ 44.66	$ 39.18	$ 35.40	FGTCLS70
GA	31057	$ 321.80	$ 248.87	$ 248.87	$ 172.32	$ 136.34	$ 106.50	$ 84.07	$ 76.02	FGTCLS175
GA	31082	$ 321.80	$ 248.87	$ 248.87	$ 72.38	$ 57.22	$ 44.66	$ 39.18	$ 35.40	FGTCLS70
GA	31082	$ 321.80	$ 248.87	$ 248.87	$ 172.32	$ 136.34	$ 106.50	$ 84.07	$ 76.02	FGTCLS175
GA	31089	$ 321.80	$ 248.87	$ 248.87	$ 72.38	$ 57.22	$ 44.66	$ 39.18	$ 35.40	FGTCLS70
GA	31089	$ 321.80	$ 248.87	$ 248.87	$ 172.32	$ 136.34	$ 106.50	$ 84.07	$ 76.02	FGTCLS175
GA	31092	$ 321.80	$ 248.87	$ 248.87	$ 72.38	$ 57.22	$ 44.66	$ 39.18	$ 35.40	FGTCLS70
GA	31092	$ 321.80	$ 248.87	$ 248.87	$ 172.32	$ 136.34	$ 106.50	$ 84.07	$ 76.02	FGTCLS175
GA	31547	$ 334.16	$ 281.24	$ 281.24	$ 82.38	$ 66.15	$ 51.55	$ 45.63	$ 41.20	FGTCLS70
GA	31547	$ 334.16	$ 281.24	$ 281.24	$ 196.26	$ 157.55	$ 122.86	$ 97.94	$ 88.44	FGTCLS175
GA	31558	$ 334.16	$ 281.24	$ 281.24	$ 82.38	$ 66.15	$ 51.55	$ 45.63	$ 41.20	FGTCLS70
GA	31558	$ 334.16	$ 281.24	$ 281.24	$ 196.26	$ 157.55	$ 122.86	$ 97.94	$ 88.44	FGTCLS175
GA	31733	$ 358.32	$ 284.96	$ 284.96	$ 82.09	$ 65.57	$ 51.41	$ 45.01	$ 40.84	FGTCLS70
GA	31733	$ 358.32	$ 284.96	$ 284.96	$ 195.44	$ 156.27	$ 122.44	$ 96.56	$ 87.50	FGTCLS175
GA	31750	$ 358.32	$ 284.96	$ 284.96	$ 82.09	$ 65.57	$ 51.41	$ 45.01	$ 40.84	FGTCLS70
GA	31750	$ 358.32	$ 284.96	$ 284.96	$ 195.44	$ 156.27	$ 122.44	$ 96.56	$ 87.50	FGTCLS175
GA	31774	$ 358.32	$ 284.96	$ 284.96	$ 82.09	$ 65.57	$ 51.41	$ 45.01	$ 40.84	FGTCLS70
GA	31774	$ 358.32	$ 284.96	$ 284.96	$ 195.44	$ 156.27	$ 122.44	$ 96.56	$ 87.50	FGTCLS175
IA	500	$ 323.04	$ 324.47	$ 324.47	$ 99.73	$ 81.57	$ 63.85	$ 57.62	$ 53.58	FGTCLS70
IA	500	$ 323.04	$ 324.47	$ 324.47	$ 237.52	$ 194.40	$ 152.16	$ 123.59	$ 114.93	FGTCLS175
IA	501	$ 323.04	$ 324.47	$ 324.47	$ 99.73	$ 81.57	$ 63.85	$ 57.62	$ 53.58	FGTCLS70
IA	501	$ 323.04	$ 324.47	$ 324.47	$ 237.52	$ 194.40	$ 152.16	$ 123.59	$ 114.93	FGTCLS175
IA	502	$ 323.04	$ 324.47	$ 324.47	$ 99.73	$ 81.57	$ 63.85	$ 57.62	$ 53.58	FGTCLS70
IA	502	$ 323.04	$ 324.47	$ 324.47	$ 237.52	$ 194.40	$ 152.16	$ 123.59	$ 114.93	FGTCLS175
IA	503	$ 323.04	$ 324.47	$ 324.47	$ 99.73	$ 81.57	$ 63.85	$ 57.62	$ 53.58	FGTCLS70
IA	503	$ 323.04	$ 324.47	$ 324.47	$ 237.52	$ 194.40	$ 152.16	$ 123.59	$ 114.93	FGTCLS175
IA	504	$ 333.99	$ 339.25	$ 339.25	$ 104.40	$ 85.77	$ 66.91	$ 60.49	$ 56.26	FGTCLS70
IA	504	$ 333.99	$ 339.25	$ 339.25	$ 248.55	$ 204.37	$ 159.37	$ 129.85	$ 120.76	FGTCLS175
IA	505	$ 333.99	$ 339.25	$ 339.25	$ 104.40	$ 85.77	$ 66.91	$ 60.49	$ 56.26	FGTCLS70
IA	505	$ 333.99	$ 339.25	$ 339.25	$ 248.55	$ 204.37	$ 159.37	$ 129.85	$ 120.76	FGTCLS175
IA	506	$ 323.04	$ 324.47	$ 324.47	$ 99.73	$ 81.57	$ 63.85	$ 57.62	$ 53.58	FGTCLS70
IA	506	$ 323.04	$ 324.47	$ 324.47	$ 237.52	$ 194.40	$ 152.16	$ 123.59	$ 114.93	FGTCLS175
IA	507	$ 323.04	$ 324.47	$ 324.47	$ 99.73	$ 81.57	$ 63.85	$ 57.62	$ 53.58	FGTCLS70
IA	507	$ 323.04	$ 324.47	$ 324.47	$ 237.52	$ 194.40	$ 152.16	$ 123.59	$ 114.93	FGTCLS175
IA	508	$ 335.05	$ 336.55	$ 336.55	$ 103.46	$ 84.66	$ 66.21	$ 59.86	$ 55.64	FGTCLS70
IA	508	$ 335.05	$ 336.55	$ 336.55	$ 246.37	$ 201.68	$ 157.73	$ 128.43	$ 119.45	FGTCLS175
IA	509	$ 323.04	$ 324.47	$ 324.47	$ 99.73	$ 81.57	$ 63.85	$ 57.62	$ 53.58	FGTCLS70
IA	509	$ 323.04	$ 324.47	$ 324.47	$ 237.52	$ 194.40	$ 152.16	$ 123.59	$ 114.93	FGTCLS175
IA	510	$ 349.16	$ 364.48	$ 364.48	$ 112.53	$ 93.25	$ 72.57	$ 65.86	$ 61.36	FGTCLS70

2024 GAMETIME OMNIA CONTRACT FREIGHT RATES - CLASS 70 - 175 (PER 100 LBS)

State	To Zip	Minimum	Less Than 500 lbs	500+ lbs	Over 1M lbs	2M - 5M lbs	5M-10M lbs	10M-20M lbs	Over 20M lbs	FARULE
IA	510	$ 349.16	$ 364.48	$ 364.48	$ 268.04	$ 222.11	$ 173.01	$ 141.46	$ 131.64	FGTCLS175
IA	511	$ 337.11	$ 349.79	$ 349.79	$ 107.76	$ 89.08	$ 69.47	$ 62.88	$ 58.47	FGTCLS70
IA	511	$ 337.11	$ 349.79	$ 349.79	$ 256.71	$ 212.25	$ 165.50	$ 134.88	$ 125.46	FGTCLS175
IA	512	$ 346.52	$ 359.44	$ 359.44	$ 110.77	$ 91.59	$ 71.40	$ 64.71	$ 60.19	FGTCLS70
IA	512	$ 346.52	$ 359.44	$ 359.44	$ 263.77	$ 218.11	$ 170.11	$ 138.80	$ 129.10	FGTCLS175
IA	513	$ 343.40	$ 356.22	$ 356.22	$ 109.82	$ 90.77	$ 70.75	$ 64.08	$ 59.63	FGTCLS70
IA	513	$ 343.40	$ 356.22	$ 356.22	$ 261.43	$ 216.12	$ 168.52	$ 137.48	$ 127.86	FGTCLS175
IA	514	$ 337.03	$ 342.37	$ 342.37	$ 105.31	$ 86.58	$ 67.53	$ 61.05	$ 56.81	FGTCLS70
IA	514	$ 337.03	$ 342.37	$ 342.37	$ 250.75	$ 206.28	$ 160.83	$ 131.10	$ 121.93	FGTCLS175
IA	515	$ 326.98	$ 332.17	$ 332.17	$ 102.16	$ 84.06	$ 65.52	$ 59.17	$ 55.03	FGTCLS70
IA	515	$ 326.98	$ 332.17	$ 332.17	$ 243.29	$ 200.14	$ 156.00	$ 126.97	$ 118.16	FGTCLS175
IA	516	$ 316.33	$ 317.80	$ 317.80	$ 97.74	$ 79.96	$ 62.55	$ 56.41	$ 52.37	FGTCLS70
IA	516	$ 316.33	$ 317.80	$ 317.80	$ 232.65	$ 190.42	$ 149.06	$ 120.94	$ 112.42	FGTCLS175
IA	520	$ 354.66	$ 367.83	$ 367.83	$ 102.07	$ 83.02	$ 59.01	$ 45.57	$ 40.97	FGTCLS70
IA	520	$ 354.66	$ 367.83	$ 367.83	$ 243.16	$ 197.67	$ 140.56	$ 97.75	$ 87.96	FGTCLS175
IA	521	$ 323.04	$ 324.47	$ 324.47	$ 99.73	$ 81.57	$ 63.85	$ 57.62	$ 53.58	FGTCLS70
IA	521	$ 323.04	$ 324.47	$ 324.47	$ 237.52	$ 194.40	$ 152.16	$ 123.59	$ 114.93	FGTCLS175
IA	522	$ 319.50	$ 316.41	$ 316.41	$ 96.99	$ 79.32	$ 62.02	$ 55.94	$ 51.97	FGTCLS70
IA	522	$ 319.50	$ 316.41	$ 316.41	$ 231.06	$ 188.91	$ 147.70	$ 119.92	$ 111.52	FGTCLS175
IA	523	$ 325.44	$ 322.33	$ 322.33	$ 98.81	$ 80.77	$ 63.15	$ 56.94	$ 52.97	FGTCLS70
IA	523	$ 325.44	$ 322.33	$ 322.33	$ 235.30	$ 192.39	$ 150.46	$ 122.31	$ 113.76	FGTCLS175
IA	524	$ 313.90	$ 308.00	$ 308.00	$ 94.36	$ 76.84	$ 60.02	$ 54.05	$ 50.22	FGTCLS70
IA	524	$ 313.90	$ 308.00	$ 308.00	$ 224.86	$ 183.03	$ 143.01	$ 115.97	$ 107.82	FGTCLS175
IA	525	$ 311.22	$ 303.55	$ 303.55	$ 92.81	$ 75.49	$ 59.17	$ 53.17	$ 49.41	FGTCLS70
IA	525	$ 311.22	$ 303.55	$ 303.55	$ 221.03	$ 179.83	$ 140.97	$ 113.92	$ 105.88	FGTCLS175
IA	526	$ 353.37	$ 356.91	$ 356.91	$ 97.23	$ 79.29	$ 56.48	$ 43.27	$ 38.93	FGTCLS70
IA	526	$ 353.37	$ 356.91	$ 356.91	$ 231.52	$ 188.86	$ 134.57	$ 92.82	$ 83.53	FGTCLS175
IA	527	$ 347.36	$ 352.03	$ 352.03	$ 97.08	$ 78.70	$ 56.11	$ 43.10	$ 38.83	FGTCLS70
IA	527	$ 347.36	$ 352.03	$ 352.03	$ 231.16	$ 187.41	$ 133.77	$ 92.57	$ 83.30	FGTCLS175
IA	528	$ 347.36	$ 352.03	$ 352.03	$ 97.08	$ 78.70	$ 56.11	$ 43.10	$ 38.83	FGTCLS70
IA	528	$ 347.36	$ 352.03	$ 352.03	$ 231.16	$ 187.41	$ 133.77	$ 92.57	$ 83.30	FGTCLS175
ID	832	$ 478.85	$ 516.51	$ 516.51	$ 143.63	$ 124.27	$ 109.13	$ 87.50	$ 83.13	FGTCLS70
ID	832	$ 478.85	$ 516.51	$ 516.51	$ 346.65	$ 299.90	$ 263.32	$ 212.25	$ 201.62	FGTCLS175
ID	833	$ 504.42	$ 544.22	$ 544.22	$ 151.37	$ 130.93	$ 115.02	$ 92.33	$ 87.72	FGTCLS70
ID	833	$ 504.42	$ 544.22	$ 544.22	$ 365.24	$ 315.85	$ 277.47	$ 223.93	$ 212.73	FGTCLS175
ID	834	$ 486.49	$ 524.90	$ 524.90	$ 145.97	$ 126.29	$ 110.92	$ 89.02	$ 84.55	FGTCLS70
ID	834	$ 486.49	$ 524.90	$ 524.90	$ 352.26	$ 304.70	$ 267.66	$ 215.89	$ 205.07	FGTCLS175
ID	835	$ 542.36	$ 584.53	$ 584.53	$ 162.62	$ 140.64	$ 123.59	$ 99.44	$ 94.18	FGTCLS70
ID	835	$ 542.36	$ 584.53	$ 584.53	$ 392.30	$ 339.26	$ 298.08	$ 241.24	$ 228.27	FGTCLS175
ID	836	$ 486.49	$ 524.90	$ 524.90	$ 145.97	$ 126.29	$ 110.92	$ 89.02	$ 84.55	FGTCLS70
ID	836	$ 486.49	$ 524.90	$ 524.90	$ 352.26	$ 304.70	$ 267.66	$ 215.89	$ 205.07	FGTCLS175
ID	837	$ 486.49	$ 524.90	$ 524.90	$ 145.97	$ 126.29	$ 110.92	$ 89.02	$ 84.55	FGTCLS70
ID	837	$ 486.49	$ 524.90	$ 524.90	$ 352.26	$ 304.70	$ 267.66	$ 215.89	$ 205.07	FGTCLS175
ID	838	$ 509.92	$ 550.13	$ 550.13	$ 153.08	$ 132.37	$ 116.26	$ 93.49	$ 88.79	FGTCLS70
ID	838	$ 509.92	$ 550.13	$ 550.13	$ 369.36	$ 319.42	$ 280.72	$ 226.57	$ 215.27	FGTCLS175
ID	83227	$ 506.42	$ 545.69	$ 545.69	$ 151.79	$ 131.30	$ 115.28	$ 92.65	$ 87.65	FGTCLS70
ID	83227	$ 506.42	$ 545.69	$ 545.69	$ 366.09	$ 316.72	$ 278.16	$ 224.63	$ 212.58	FGTCLS175
ID	83228	$ 506.42	$ 545.69	$ 545.69	$ 151.79	$ 131.30	$ 115.28	$ 92.65	$ 87.65	FGTCLS70
ID	83228	$ 506.42	$ 545.69	$ 545.69	$ 366.09	$ 316.72	$ 278.16	$ 224.63	$ 212.58	FGTCLS175

2024 GAMETIME OMNIA CONTRACT FREIGHT RATES - CLASS 70 - 175 (PER 100 LBS)

State	To Zip	Minimum	Less Than 500 lbs	500+ lbs	Over 1M lbs	2M - 5M lbs	5M-10M lbs	10M-20M lbs	Over 20M lbs	FARULE
ID	83229	$ 506.42	$ 545.69	$ 545.69	$ 151.79	$ 131.30	$ 115.28	$ 92.65	$ 87.65	FGTCLS70
ID	83229	$ 506.42	$ 545.69	$ 545.69	$ 366.09	$ 316.72	$ 278.16	$ 224.63	$ 212.58	FGTCLS175
ID	83253	$ 506.42	$ 545.69	$ 545.69	$ 151.79	$ 131.30	$ 115.28	$ 92.65	$ 87.65	FGTCLS70
ID	83253	$ 506.42	$ 545.69	$ 545.69	$ 366.09	$ 316.72	$ 278.16	$ 224.63	$ 212.58	FGTCLS175
ID	83278	$ 506.42	$ 545.69	$ 545.69	$ 151.79	$ 131.30	$ 115.28	$ 92.65	$ 87.65	FGTCLS70
ID	83278	$ 506.42	$ 545.69	$ 545.69	$ 366.09	$ 316.72	$ 278.16	$ 224.63	$ 212.58	FGTCLS175
ID	83311	$ 532.04	$ 573.35	$ 573.35	$ 159.49	$ 137.90	$ 121.09	$ 97.45	$ 92.25	FGTCLS70
ID	83311	$ 532.04	$ 573.35	$ 573.35	$ 384.74	$ 332.73	$ 292.19	$ 236.24	$ 223.71	FGTCLS175
ID	83312	$ 532.04	$ 573.35	$ 573.35	$ 159.49	$ 137.90	$ 121.09	$ 97.45	$ 92.25	FGTCLS70
ID	83312	$ 532.04	$ 573.35	$ 573.35	$ 384.74	$ 332.73	$ 292.19	$ 236.24	$ 223.71	FGTCLS175
ID	83313	$ 532.04	$ 573.35	$ 573.35	$ 159.49	$ 137.90	$ 121.09	$ 97.45	$ 92.25	FGTCLS70
ID	83313	$ 532.04	$ 573.35	$ 573.35	$ 384.74	$ 332.73	$ 292.19	$ 236.24	$ 223.71	FGTCLS175
ID	83320	$ 532.04	$ 573.35	$ 573.35	$ 159.49	$ 137.90	$ 121.09	$ 97.45	$ 92.25	FGTCLS70
ID	83320	$ 532.04	$ 573.35	$ 573.35	$ 384.74	$ 332.73	$ 292.19	$ 236.24	$ 223.71	FGTCLS175
ID	83321	$ 532.04	$ 573.35	$ 573.35	$ 159.49	$ 137.90	$ 121.09	$ 97.45	$ 92.25	FGTCLS70
ID	83321	$ 532.04	$ 573.35	$ 573.35	$ 384.74	$ 332.73	$ 292.19	$ 236.24	$ 223.71	FGTCLS175
ID	83322	$ 532.04	$ 573.35	$ 573.35	$ 159.49	$ 137.90	$ 121.09	$ 97.45	$ 92.25	FGTCLS70
ID	83322	$ 532.04	$ 573.35	$ 573.35	$ 384.74	$ 332.73	$ 292.19	$ 236.24	$ 223.71	FGTCLS175
ID	83323	$ 532.04	$ 573.35	$ 573.35	$ 159.49	$ 137.90	$ 121.09	$ 97.45	$ 92.25	FGTCLS70
ID	83323	$ 532.04	$ 573.35	$ 573.35	$ 384.74	$ 332.73	$ 292.19	$ 236.24	$ 223.71	FGTCLS175
ID	83324	$ 532.04	$ 573.35	$ 573.35	$ 159.49	$ 137.90	$ 121.09	$ 97.45	$ 92.25	FGTCLS70
ID	83324	$ 532.04	$ 573.35	$ 573.35	$ 384.74	$ 332.73	$ 292.19	$ 236.24	$ 223.71	FGTCLS175
ID	83325	$ 532.04	$ 573.35	$ 573.35	$ 159.49	$ 137.90	$ 121.09	$ 97.45	$ 92.25	FGTCLS70
ID	83325	$ 532.04	$ 573.35	$ 573.35	$ 384.74	$ 332.73	$ 292.19	$ 236.24	$ 223.71	FGTCLS175
ID	83326	$ 532.04	$ 573.35	$ 573.35	$ 159.49	$ 137.90	$ 121.09	$ 97.45	$ 92.25	FGTCLS70
ID	83326	$ 532.04	$ 573.35	$ 573.35	$ 384.74	$ 332.73	$ 292.19	$ 236.24	$ 223.71	FGTCLS175
ID	83327	$ 532.04	$ 573.35	$ 573.35	$ 159.49	$ 137.90	$ 121.09	$ 97.45	$ 92.25	FGTCLS70
ID	83327	$ 532.04	$ 573.35	$ 573.35	$ 384.74	$ 332.73	$ 292.19	$ 236.24	$ 223.71	FGTCLS175
ID	83328	$ 532.04	$ 573.35	$ 573.35	$ 159.49	$ 137.90	$ 121.09	$ 97.45	$ 92.25	FGTCLS70
ID	83328	$ 532.04	$ 573.35	$ 573.35	$ 384.74	$ 332.73	$ 292.19	$ 236.24	$ 223.71	FGTCLS175
ID	83329	$ 532.04	$ 573.35	$ 573.35	$ 159.49	$ 137.90	$ 121.09	$ 97.45	$ 92.25	FGTCLS70
ID	83329	$ 532.04	$ 573.35	$ 573.35	$ 384.74	$ 332.73	$ 292.19	$ 236.24	$ 223.71	FGTCLS175
ID	83330	$ 532.04	$ 573.35	$ 573.35	$ 159.49	$ 137.90	$ 121.09	$ 97.45	$ 92.25	FGTCLS70
ID	83330	$ 532.04	$ 573.35	$ 573.35	$ 384.74	$ 332.73	$ 292.19	$ 236.24	$ 223.71	FGTCLS175
ID	83331	$ 532.04	$ 573.35	$ 573.35	$ 159.49	$ 137.90	$ 121.09	$ 97.45	$ 92.25	FGTCLS70
ID	83331	$ 532.04	$ 573.35	$ 573.35	$ 384.74	$ 332.73	$ 292.19	$ 236.24	$ 223.71	FGTCLS175
ID	83332	$ 532.04	$ 573.35	$ 573.35	$ 159.49	$ 137.90	$ 121.09	$ 97.45	$ 92.25	FGTCLS70
ID	83332	$ 532.04	$ 573.35	$ 573.35	$ 384.74	$ 332.73	$ 292.19	$ 236.24	$ 223.71	FGTCLS175
ID	83333	$ 532.04	$ 573.35	$ 573.35	$ 159.49	$ 137.90	$ 121.09	$ 97.45	$ 92.25	FGTCLS70
ID	83333	$ 532.04	$ 573.35	$ 573.35	$ 384.74	$ 332.73	$ 292.19	$ 236.24	$ 223.71	FGTCLS175
ID	83334	$ 532.04	$ 573.35	$ 573.35	$ 159.49	$ 137.90	$ 121.09	$ 97.45	$ 92.25	FGTCLS70
ID	83334	$ 532.04	$ 573.35	$ 573.35	$ 384.74	$ 332.73	$ 292.19	$ 236.24	$ 223.71	FGTCLS175
ID	83335	$ 532.04	$ 573.35	$ 573.35	$ 159.49	$ 137.90	$ 121.09	$ 97.45	$ 92.25	FGTCLS70
ID	83335	$ 532.04	$ 573.35	$ 573.35	$ 384.74	$ 332.73	$ 292.19	$ 236.24	$ 223.71	FGTCLS175
ID	83336	$ 532.04	$ 573.35	$ 573.35	$ 159.49	$ 137.90	$ 121.09	$ 97.45	$ 92.25	FGTCLS70
ID	83336	$ 532.04	$ 573.35	$ 573.35	$ 384.74	$ 332.73	$ 292.19	$ 236.24	$ 223.71	FGTCLS175
ID	83337	$ 532.04	$ 573.35	$ 573.35	$ 159.49	$ 137.90	$ 121.09	$ 97.45	$ 92.25	FGTCLS70
ID	83337	$ 532.04	$ 573.35	$ 573.35	$ 384.74	$ 332.73	$ 292.19	$ 236.24	$ 223.71	FGTCLS175
ID	83338	$ 532.04	$ 573.35	$ 573.35	$ 159.49	$ 137.90	$ 121.09	$ 97.45	$ 92.25	FGTCLS70

2024 GAMETIME OMNIA CONTRACT FREIGHT RATES - CLASS 70 - 175 (PER 100 LBS)

State	To Zip	Minimum	Less Than 500 lbs	500+ lbs	Over 1M lbs	2M - 5M lbs	5M-10M lbs	10M-20M lbs	Over 20M lbs	FARULE
ID	83338	$ 532.04	$ 573.35	$ 573.35	$ 384.74	$ 332.73	$ 292.19	$ 236.24	$ 223.71	FGTCLS175
ID	83339	$ 532.04	$ 573.35	$ 573.35	$ 159.49	$ 137.90	$ 121.09	$ 97.45	$ 92.25	FGTCLS70
ID	83339	$ 532.04	$ 573.35	$ 573.35	$ 384.74	$ 332.73	$ 292.19	$ 236.24	$ 223.71	FGTCLS175
ID	83340	$ 532.04	$ 573.35	$ 573.35	$ 159.49	$ 137.90	$ 121.09	$ 97.45	$ 92.25	FGTCLS70
ID	83340	$ 532.04	$ 573.35	$ 573.35	$ 384.74	$ 332.73	$ 292.19	$ 236.24	$ 223.71	FGTCLS175
ID	83341	$ 532.04	$ 573.35	$ 573.35	$ 159.49	$ 137.90	$ 121.09	$ 97.45	$ 92.25	FGTCLS70
ID	83341	$ 532.04	$ 573.35	$ 573.35	$ 384.74	$ 332.73	$ 292.19	$ 236.24	$ 223.71	FGTCLS175
ID	83342	$ 532.04	$ 573.35	$ 573.35	$ 159.49	$ 137.90	$ 121.09	$ 97.45	$ 92.25	FGTCLS70
ID	83342	$ 532.04	$ 573.35	$ 573.35	$ 384.74	$ 332.73	$ 292.19	$ 236.24	$ 223.71	FGTCLS175
ID	83343	$ 532.04	$ 573.35	$ 573.35	$ 159.49	$ 137.90	$ 121.09	$ 97.45	$ 92.25	FGTCLS70
ID	83343	$ 532.04	$ 573.35	$ 573.35	$ 384.74	$ 332.73	$ 292.19	$ 236.24	$ 223.71	FGTCLS175
ID	83344	$ 532.04	$ 573.35	$ 573.35	$ 159.49	$ 137.90	$ 121.09	$ 97.45	$ 92.25	FGTCLS70
ID	83344	$ 532.04	$ 573.35	$ 573.35	$ 384.74	$ 332.73	$ 292.19	$ 236.24	$ 223.71	FGTCLS175
ID	83345	$ 532.04	$ 573.35	$ 573.35	$ 159.49	$ 137.90	$ 121.09	$ 97.45	$ 92.25	FGTCLS70
ID	83345	$ 532.04	$ 573.35	$ 573.35	$ 384.74	$ 332.73	$ 292.19	$ 236.24	$ 223.71	FGTCLS175
ID	83346	$ 532.04	$ 573.35	$ 573.35	$ 159.49	$ 137.90	$ 121.09	$ 97.45	$ 92.25	FGTCLS70
ID	83346	$ 532.04	$ 573.35	$ 573.35	$ 384.74	$ 332.73	$ 292.19	$ 236.24	$ 223.71	FGTCLS175
ID	83347	$ 532.04	$ 573.35	$ 573.35	$ 159.49	$ 137.90	$ 121.09	$ 97.45	$ 92.25	FGTCLS70
ID	83347	$ 532.04	$ 573.35	$ 573.35	$ 384.74	$ 332.73	$ 292.19	$ 236.24	$ 223.71	FGTCLS175
ID	83348	$ 532.04	$ 573.35	$ 573.35	$ 159.49	$ 137.90	$ 121.09	$ 97.45	$ 92.25	FGTCLS70
ID	83348	$ 532.04	$ 573.35	$ 573.35	$ 384.74	$ 332.73	$ 292.19	$ 236.24	$ 223.71	FGTCLS175
ID	83349	$ 532.04	$ 573.35	$ 573.35	$ 159.49	$ 137.90	$ 121.09	$ 97.45	$ 92.25	FGTCLS70
ID	83349	$ 532.04	$ 573.35	$ 573.35	$ 384.74	$ 332.73	$ 292.19	$ 236.24	$ 223.71	FGTCLS175
ID	83353	$ 532.04	$ 573.35	$ 573.35	$ 159.49	$ 137.90	$ 121.09	$ 97.45	$ 92.25	FGTCLS70
ID	83353	$ 532.04	$ 573.35	$ 573.35	$ 384.74	$ 332.73	$ 292.19	$ 236.24	$ 223.71	FGTCLS175
ID	83354	$ 532.04	$ 573.35	$ 573.35	$ 159.49	$ 137.90	$ 121.09	$ 97.45	$ 92.25	FGTCLS70
ID	83354	$ 532.04	$ 573.35	$ 573.35	$ 384.74	$ 332.73	$ 292.19	$ 236.24	$ 223.71	FGTCLS175
ID	83525	$ 699.25	$ 709.38	$ 709.38	$ 214.34	$ 192.38	$ 175.33	$ 150.85	$ 145.52	FGTCLS70
ID	83525	$ 699.25	$ 709.38	$ 709.38	$ 517.18	$ 464.12	$ 422.97	$ 365.75	$ 352.82	FGTCLS175
ID	83542	$ 699.25	$ 709.38	$ 709.38	$ 214.34	$ 192.38	$ 175.33	$ 150.85	$ 145.52	FGTCLS70
ID	83542	$ 699.25	$ 709.38	$ 709.38	$ 517.18	$ 464.12	$ 422.97	$ 365.75	$ 352.82	FGTCLS175
ID	83547	$ 699.25	$ 709.38	$ 709.38	$ 214.34	$ 192.38	$ 175.33	$ 150.85	$ 145.52	FGTCLS70
ID	83547	$ 699.25	$ 709.38	$ 709.38	$ 517.18	$ 464.12	$ 422.97	$ 365.75	$ 352.82	FGTCLS175
ID	83549	$ 699.25	$ 709.38	$ 709.38	$ 214.34	$ 192.38	$ 175.33	$ 150.85	$ 145.52	FGTCLS70
ID	83549	$ 699.25	$ 709.38	$ 709.38	$ 517.18	$ 464.12	$ 422.97	$ 365.75	$ 352.82	FGTCLS175
ID	83554	$ 699.25	$ 709.38	$ 709.38	$ 214.34	$ 192.38	$ 175.33	$ 150.85	$ 145.52	FGTCLS70
ID	83554	$ 699.25	$ 709.38	$ 709.38	$ 517.18	$ 464.12	$ 422.97	$ 365.75	$ 352.82	FGTCLS175
ID	83604	$ 514.10	$ 554.04	$ 554.04	$ 154.04	$ 133.26	$ 117.02	$ 94.15	$ 89.07	FGTCLS70
ID	83604	$ 514.10	$ 554.04	$ 554.04	$ 371.74	$ 321.52	$ 282.41	$ 228.26	$ 215.99	FGTCLS175
ID	83610	$ 514.10	$ 554.04	$ 554.04	$ 154.04	$ 133.26	$ 117.02	$ 94.15	$ 89.07	FGTCLS70
ID	83610	$ 514.10	$ 554.04	$ 554.04	$ 371.74	$ 321.52	$ 282.41	$ 228.26	$ 215.99	FGTCLS175
ID	83611	$ 514.10	$ 554.04	$ 554.04	$ 154.04	$ 133.26	$ 117.02	$ 94.15	$ 89.07	FGTCLS70
ID	83611	$ 514.10	$ 554.04	$ 554.04	$ 371.74	$ 321.52	$ 282.41	$ 228.26	$ 215.99	FGTCLS175
ID	83612	$ 514.10	$ 554.04	$ 554.04	$ 154.04	$ 133.26	$ 117.02	$ 94.15	$ 89.07	FGTCLS70
ID	83612	$ 514.10	$ 554.04	$ 554.04	$ 371.74	$ 321.52	$ 282.41	$ 228.26	$ 215.99	FGTCLS175
ID	83613	$ 514.10	$ 554.04	$ 554.04	$ 154.04	$ 133.26	$ 117.02	$ 94.15	$ 89.07	FGTCLS70
ID	83613	$ 514.10	$ 554.04	$ 554.04	$ 371.74	$ 321.52	$ 282.41	$ 228.26	$ 215.99	FGTCLS175
ID	83614	$ 514.10	$ 554.04	$ 554.04	$ 154.04	$ 133.26	$ 117.02	$ 94.15	$ 89.07	FGTCLS70
ID	83614	$ 514.10	$ 554.04	$ 554.04	$ 371.74	$ 321.52	$ 282.41	$ 228.26	$ 215.99	FGTCLS175

2024 GAMETIME OMNIA CONTRACT FREIGHT RATES - CLASS 70 - 175 (PER 100 LBS)

State	To Zip	Minimum	Less Than 500 lbs	500+ lbs	Over 1M lbs	2M - 5M lbs	5M-10M lbs	10M-20M lbs	Over 20M lbs	FARULE
ID	83615	$ 514.10	$ 554.04	$ 554.04	$ 154.04	$ 133.26	$ 117.02	$ 94.15	$ 89.07	FGTCLS70
ID	83615	$ 514.10	$ 554.04	$ 554.04	$ 371.74	$ 321.52	$ 282.41	$ 228.26	$ 215.99	FGTCLS175
ID	83616	$ 514.10	$ 554.04	$ 554.04	$ 154.04	$ 133.26	$ 117.02	$ 94.15	$ 89.07	FGTCLS70
ID	83616	$ 514.10	$ 554.04	$ 554.04	$ 371.74	$ 321.52	$ 282.41	$ 228.26	$ 215.99	FGTCLS175
ID	83617	$ 514.10	$ 554.04	$ 554.04	$ 154.04	$ 133.26	$ 117.02	$ 94.15	$ 89.07	FGTCLS70
ID	83617	$ 514.10	$ 554.04	$ 554.04	$ 371.74	$ 321.52	$ 282.41	$ 228.26	$ 215.99	FGTCLS175
ID	83618	$ 514.10	$ 554.04	$ 554.04	$ 154.04	$ 133.26	$ 117.02	$ 94.15	$ 89.07	FGTCLS70
ID	83618	$ 514.10	$ 554.04	$ 554.04	$ 371.74	$ 321.52	$ 282.41	$ 228.26	$ 215.99	FGTCLS175
ID	83619	$ 514.10	$ 554.04	$ 554.04	$ 154.04	$ 133.26	$ 117.02	$ 94.15	$ 89.07	FGTCLS70
ID	83619	$ 514.10	$ 554.04	$ 554.04	$ 371.74	$ 321.52	$ 282.41	$ 228.26	$ 215.99	FGTCLS175
ID	83620	$ 514.10	$ 554.04	$ 554.04	$ 154.04	$ 133.26	$ 117.02	$ 94.15	$ 89.07	FGTCLS70
ID	83620	$ 514.10	$ 554.04	$ 554.04	$ 371.74	$ 321.52	$ 282.41	$ 228.26	$ 215.99	FGTCLS175
ID	83621	$ 514.10	$ 554.04	$ 554.04	$ 154.04	$ 133.26	$ 117.02	$ 94.15	$ 89.07	FGTCLS70
ID	83621	$ 514.10	$ 554.04	$ 554.04	$ 371.74	$ 321.52	$ 282.41	$ 228.26	$ 215.99	FGTCLS175
ID	83622	$ 514.10	$ 554.04	$ 554.04	$ 154.04	$ 133.26	$ 117.02	$ 94.15	$ 89.07	FGTCLS70
ID	83622	$ 514.10	$ 554.04	$ 554.04	$ 371.74	$ 321.52	$ 282.41	$ 228.26	$ 215.99	FGTCLS175
ID	83623	$ 514.10	$ 554.04	$ 554.04	$ 154.04	$ 133.26	$ 117.02	$ 94.15	$ 89.07	FGTCLS70
ID	83623	$ 514.10	$ 554.04	$ 554.04	$ 371.74	$ 321.52	$ 282.41	$ 228.26	$ 215.99	FGTCLS175
ID	83624	$ 514.10	$ 554.04	$ 554.04	$ 154.04	$ 133.26	$ 117.02	$ 94.15	$ 89.07	FGTCLS70
ID	83624	$ 514.10	$ 554.04	$ 554.04	$ 371.74	$ 321.52	$ 282.41	$ 228.26	$ 215.99	FGTCLS175
ID	83625	$ 514.10	$ 554.04	$ 554.04	$ 154.04	$ 133.26	$ 117.02	$ 94.15	$ 89.07	FGTCLS70
ID	83625	$ 514.10	$ 554.04	$ 554.04	$ 371.74	$ 321.52	$ 282.41	$ 228.26	$ 215.99	FGTCLS175
ID	83626	$ 514.10	$ 554.04	$ 554.04	$ 154.04	$ 133.26	$ 117.02	$ 94.15	$ 89.07	FGTCLS70
ID	83626	$ 514.10	$ 554.04	$ 554.04	$ 371.74	$ 321.52	$ 282.41	$ 228.26	$ 215.99	FGTCLS175
ID	83627	$ 514.10	$ 554.04	$ 554.04	$ 154.04	$ 133.26	$ 117.02	$ 94.15	$ 89.07	FGTCLS70
ID	83627	$ 514.10	$ 554.04	$ 554.04	$ 371.74	$ 321.52	$ 282.41	$ 228.26	$ 215.99	FGTCLS175
ID	83628	$ 514.10	$ 554.04	$ 554.04	$ 154.04	$ 133.26	$ 117.02	$ 94.15	$ 89.07	FGTCLS70
ID	83628	$ 514.10	$ 554.04	$ 554.04	$ 371.74	$ 321.52	$ 282.41	$ 228.26	$ 215.99	FGTCLS175
ID	83629	$ 514.10	$ 554.04	$ 554.04	$ 154.04	$ 133.26	$ 117.02	$ 94.15	$ 89.07	FGTCLS70
ID	83629	$ 514.10	$ 554.04	$ 554.04	$ 371.74	$ 321.52	$ 282.41	$ 228.26	$ 215.99	FGTCLS175
ID	83630	$ 514.10	$ 554.04	$ 554.04	$ 154.04	$ 133.26	$ 117.02	$ 94.15	$ 89.07	FGTCLS70
ID	83630	$ 514.10	$ 554.04	$ 554.04	$ 371.74	$ 321.52	$ 282.41	$ 228.26	$ 215.99	FGTCLS175
ID	83631	$ 514.10	$ 554.04	$ 554.04	$ 154.04	$ 133.26	$ 117.02	$ 94.15	$ 89.07	FGTCLS70
ID	83631	$ 514.10	$ 554.04	$ 554.04	$ 371.74	$ 321.52	$ 282.41	$ 228.26	$ 215.99	FGTCLS175
ID	83632	$ 514.10	$ 554.04	$ 554.04	$ 154.04	$ 133.26	$ 117.02	$ 94.15	$ 89.07	FGTCLS70
ID	83632	$ 514.10	$ 554.04	$ 554.04	$ 371.74	$ 321.52	$ 282.41	$ 228.26	$ 215.99	FGTCLS175
ID	83633	$ 514.10	$ 554.04	$ 554.04	$ 154.04	$ 133.26	$ 117.02	$ 94.15	$ 89.07	FGTCLS70
ID	83633	$ 514.10	$ 554.04	$ 554.04	$ 371.74	$ 321.52	$ 282.41	$ 228.26	$ 215.99	FGTCLS175
ID	83634	$ 514.10	$ 554.04	$ 554.04	$ 154.04	$ 133.26	$ 117.02	$ 94.15	$ 89.07	FGTCLS70
ID	83634	$ 514.10	$ 554.04	$ 554.04	$ 371.74	$ 321.52	$ 282.41	$ 228.26	$ 215.99	FGTCLS175
ID	83635	$ 514.10	$ 554.04	$ 554.04	$ 154.04	$ 133.26	$ 117.02	$ 94.15	$ 89.07	FGTCLS70
ID	83635	$ 514.10	$ 554.04	$ 554.04	$ 371.74	$ 321.52	$ 282.41	$ 228.26	$ 215.99	FGTCLS175
ID	83636	$ 514.10	$ 554.04	$ 554.04	$ 154.04	$ 133.26	$ 117.02	$ 94.15	$ 89.07	FGTCLS70
ID	83636	$ 514.10	$ 554.04	$ 554.04	$ 371.74	$ 321.52	$ 282.41	$ 228.26	$ 215.99	FGTCLS175
ID	83637	$ 514.10	$ 554.04	$ 554.04	$ 154.04	$ 133.26	$ 117.02	$ 94.15	$ 89.07	FGTCLS70
ID	83637	$ 514.10	$ 554.04	$ 554.04	$ 371.74	$ 321.52	$ 282.41	$ 228.26	$ 215.99	FGTCLS175
ID	83638	$ 514.10	$ 554.04	$ 554.04	$ 154.04	$ 133.26	$ 117.02	$ 94.15	$ 89.07	FGTCLS70
ID	83638	$ 514.10	$ 554.04	$ 554.04	$ 371.74	$ 321.52	$ 282.41	$ 228.26	$ 215.99	FGTCLS175
ID	83645	$ 514.10	$ 554.04	$ 554.04	$ 154.04	$ 133.26	$ 117.02	$ 94.15	$ 89.07	FGTCLS70

2024 GAMETIME OMNIA CONTRACT FREIGHT RATES - CLASS 70 - 175 (PER 100 LBS)

State	To Zip	Minimum	Less Than 500 lbs	500+ lbs	Over 1M lbs	2M - 5M lbs	5M-10M lbs	10M-20M lbs	Over 20M lbs	FARULE
ID	83645	$ 514.10	$ 554.04	$ 554.04	$ 371.74	$ 321.52	$ 282.41	$ 228.26	$ 215.99	FGTCLS175
ID	83654	$ 514.10	$ 554.04	$ 554.04	$ 154.04	$ 133.26	$ 117.02	$ 94.15	$ 89.07	FGTCLS70
ID	83654	$ 514.10	$ 554.04	$ 554.04	$ 371.74	$ 321.52	$ 282.41	$ 228.26	$ 215.99	FGTCLS175
ID	83655	$ 514.10	$ 554.04	$ 554.04	$ 154.04	$ 133.26	$ 117.02	$ 94.15	$ 89.07	FGTCLS70
ID	83655	$ 514.10	$ 554.04	$ 554.04	$ 371.74	$ 321.52	$ 282.41	$ 228.26	$ 215.99	FGTCLS175
ID	83656	$ 514.10	$ 554.04	$ 554.04	$ 154.04	$ 133.26	$ 117.02	$ 94.15	$ 89.07	FGTCLS70
ID	83656	$ 514.10	$ 554.04	$ 554.04	$ 371.74	$ 321.52	$ 282.41	$ 228.26	$ 215.99	FGTCLS175
ID	83657	$ 514.10	$ 554.04	$ 554.04	$ 154.04	$ 133.26	$ 117.02	$ 94.15	$ 89.07	FGTCLS70
ID	83657	$ 514.10	$ 554.04	$ 554.04	$ 371.74	$ 321.52	$ 282.41	$ 228.26	$ 215.99	FGTCLS175
ID	83658	$ 514.10	$ 554.04	$ 554.04	$ 154.04	$ 133.26	$ 117.02	$ 94.15	$ 89.07	FGTCLS70
ID	83658	$ 514.10	$ 554.04	$ 554.04	$ 371.74	$ 321.52	$ 282.41	$ 228.26	$ 215.99	FGTCLS175
ID	83659	$ 514.10	$ 554.04	$ 554.04	$ 154.04	$ 133.26	$ 117.02	$ 94.15	$ 89.07	FGTCLS70
ID	83659	$ 514.10	$ 554.04	$ 554.04	$ 371.74	$ 321.52	$ 282.41	$ 228.26	$ 215.99	FGTCLS175
ID	83660	$ 514.10	$ 554.04	$ 554.04	$ 154.04	$ 133.26	$ 117.02	$ 94.15	$ 89.07	FGTCLS70
ID	83660	$ 514.10	$ 554.04	$ 554.04	$ 371.74	$ 321.52	$ 282.41	$ 228.26	$ 215.99	FGTCLS175
ID	83661	$ 514.10	$ 554.04	$ 554.04	$ 154.04	$ 133.26	$ 117.02	$ 94.15	$ 89.07	FGTCLS70
ID	83661	$ 514.10	$ 554.04	$ 554.04	$ 371.74	$ 321.52	$ 282.41	$ 228.26	$ 215.99	FGTCLS175
ID	83662	$ 514.10	$ 554.04	$ 554.04	$ 154.04	$ 133.26	$ 117.02	$ 94.15	$ 89.07	FGTCLS70
ID	83662	$ 514.10	$ 554.04	$ 554.04	$ 371.74	$ 321.52	$ 282.41	$ 228.26	$ 215.99	FGTCLS175
ID	83663	$ 514.10	$ 554.04	$ 554.04	$ 154.04	$ 133.26	$ 117.02	$ 94.15	$ 89.07	FGTCLS70
ID	83663	$ 514.10	$ 554.04	$ 554.04	$ 371.74	$ 321.52	$ 282.41	$ 228.26	$ 215.99	FGTCLS175
ID	83664	$ 514.10	$ 554.04	$ 554.04	$ 154.04	$ 133.26	$ 117.02	$ 94.15	$ 89.07	FGTCLS70
ID	83664	$ 514.10	$ 554.04	$ 554.04	$ 371.74	$ 321.52	$ 282.41	$ 228.26	$ 215.99	FGTCLS175
ID	83665	$ 514.10	$ 554.04	$ 554.04	$ 154.04	$ 133.26	$ 117.02	$ 94.15	$ 89.07	FGTCLS70
ID	83665	$ 514.10	$ 554.04	$ 554.04	$ 371.74	$ 321.52	$ 282.41	$ 228.26	$ 215.99	FGTCLS175
ID	83666	$ 514.10	$ 554.04	$ 554.04	$ 154.04	$ 133.26	$ 117.02	$ 94.15	$ 89.07	FGTCLS70
ID	83666	$ 514.10	$ 554.04	$ 554.04	$ 371.74	$ 321.52	$ 282.41	$ 228.26	$ 215.99	FGTCLS175
ID	83667	$ 514.10	$ 554.04	$ 554.04	$ 154.04	$ 133.26	$ 117.02	$ 94.15	$ 89.07	FGTCLS70
ID	83667	$ 514.10	$ 554.04	$ 554.04	$ 371.74	$ 321.52	$ 282.41	$ 228.26	$ 215.99	FGTCLS175
ID	83668	$ 514.10	$ 554.04	$ 554.04	$ 154.04	$ 133.26	$ 117.02	$ 94.15	$ 89.07	FGTCLS70
ID	83668	$ 514.10	$ 554.04	$ 554.04	$ 371.74	$ 321.52	$ 282.41	$ 228.26	$ 215.99	FGTCLS175
ID	83669	$ 514.10	$ 554.04	$ 554.04	$ 154.04	$ 133.26	$ 117.02	$ 94.15	$ 89.07	FGTCLS70
ID	83669	$ 514.10	$ 554.04	$ 554.04	$ 371.74	$ 321.52	$ 282.41	$ 228.26	$ 215.99	FGTCLS175
ID	83670	$ 514.10	$ 554.04	$ 554.04	$ 154.04	$ 133.26	$ 117.02	$ 94.15	$ 89.07	FGTCLS70
ID	83670	$ 514.10	$ 554.04	$ 554.04	$ 371.74	$ 321.52	$ 282.41	$ 228.26	$ 215.99	FGTCLS175
ID	83671	$ 514.10	$ 554.04	$ 554.04	$ 154.04	$ 133.26	$ 117.02	$ 94.15	$ 89.07	FGTCLS70
ID	83671	$ 514.10	$ 554.04	$ 554.04	$ 371.74	$ 321.52	$ 282.41	$ 228.26	$ 215.99	FGTCLS175
ID	83672	$ 514.10	$ 554.04	$ 554.04	$ 154.04	$ 133.26	$ 117.02	$ 94.15	$ 89.07	FGTCLS70
ID	83672	$ 514.10	$ 554.04	$ 554.04	$ 371.74	$ 321.52	$ 282.41	$ 228.26	$ 215.99	FGTCLS175
ID	83673	$ 514.10	$ 554.04	$ 554.04	$ 154.04	$ 133.26	$ 117.02	$ 94.15	$ 89.07	FGTCLS70
ID	83673	$ 514.10	$ 554.04	$ 554.04	$ 371.74	$ 321.52	$ 282.41	$ 228.26	$ 215.99	FGTCLS175
ID	83674	$ 514.10	$ 554.04	$ 554.04	$ 154.04	$ 133.26	$ 117.02	$ 94.15	$ 89.07	FGTCLS70
ID	83674	$ 514.10	$ 554.04	$ 554.04	$ 371.74	$ 321.52	$ 282.41	$ 228.26	$ 215.99	FGTCLS175
ID	83675	$ 514.10	$ 554.04	$ 554.04	$ 154.04	$ 133.26	$ 117.02	$ 94.15	$ 89.07	FGTCLS70
ID	83675	$ 514.10	$ 554.04	$ 554.04	$ 371.74	$ 321.52	$ 282.41	$ 228.26	$ 215.99	FGTCLS175
ID	83676	$ 514.10	$ 554.04	$ 554.04	$ 154.04	$ 133.26	$ 117.02	$ 94.15	$ 89.07	FGTCLS70
ID	83676	$ 514.10	$ 554.04	$ 554.04	$ 371.74	$ 321.52	$ 282.41	$ 228.26	$ 215.99	FGTCLS175
ID	83677	$ 514.10	$ 554.04	$ 554.04	$ 154.04	$ 133.26	$ 117.02	$ 94.15	$ 89.07	FGTCLS70
ID	83677	$ 514.10	$ 554.04	$ 554.04	$ 371.74	$ 321.52	$ 282.41	$ 228.26	$ 215.99	FGTCLS175

2024 GAMETIME OMNIA CONTRACT FREIGHT RATES - CLASS 70 - 175 (PER 100 LBS)

State	To Zip	Minimum	Less Than 500 lbs	500+ lbs	Over 1M lbs	2M - 5M lbs	5M-10M lbs	10M-20M lbs	Over 20M lbs	FARULE
ID	83801	$ 537.54	$ 579.29	$ 579.29	$ 161.10	$ 139.30	$ 122.44	$ 98.58	$ 93.29	FGTCLS70
ID	83801	$ 537.54	$ 579.29	$ 579.29	$ 388.79	$ 336.21	$ 295.49	$ 239.01	$ 226.27	FGTCLS175
ID	83802	$ 537.54	$ 579.29	$ 579.29	$ 161.10	$ 139.30	$ 122.44	$ 98.58	$ 93.29	FGTCLS70
ID	83802	$ 537.54	$ 579.29	$ 579.29	$ 388.79	$ 336.21	$ 295.49	$ 239.01	$ 226.27	FGTCLS175
ID	83803	$ 537.54	$ 579.29	$ 579.29	$ 161.10	$ 139.30	$ 122.44	$ 98.58	$ 93.29	FGTCLS70
ID	83803	$ 537.54	$ 579.29	$ 579.29	$ 388.79	$ 336.21	$ 295.49	$ 239.01	$ 226.27	FGTCLS175
ID	83804	$ 537.54	$ 579.29	$ 579.29	$ 161.10	$ 139.30	$ 122.44	$ 98.58	$ 93.29	FGTCLS70
ID	83804	$ 537.54	$ 579.29	$ 579.29	$ 388.79	$ 336.21	$ 295.49	$ 239.01	$ 226.27	FGTCLS175
ID	83805	$ 537.54	$ 579.29	$ 579.29	$ 161.10	$ 139.30	$ 122.44	$ 98.58	$ 93.29	FGTCLS70
ID	83805	$ 537.54	$ 579.29	$ 579.29	$ 388.79	$ 336.21	$ 295.49	$ 239.01	$ 226.27	FGTCLS175
ID	83806	$ 537.54	$ 579.29	$ 579.29	$ 161.10	$ 139.30	$ 122.44	$ 98.58	$ 93.29	FGTCLS70
ID	83806	$ 537.54	$ 579.29	$ 579.29	$ 388.79	$ 336.21	$ 295.49	$ 239.01	$ 226.27	FGTCLS175
ID	83807	$ 537.54	$ 579.29	$ 579.29	$ 161.10	$ 139.30	$ 122.44	$ 98.58	$ 93.29	FGTCLS70
ID	83807	$ 537.54	$ 579.29	$ 579.29	$ 388.79	$ 336.21	$ 295.49	$ 239.01	$ 226.27	FGTCLS175
ID	83808	$ 537.54	$ 579.29	$ 579.29	$ 161.10	$ 139.30	$ 122.44	$ 98.58	$ 93.29	FGTCLS70
ID	83808	$ 537.54	$ 579.29	$ 579.29	$ 388.79	$ 336.21	$ 295.49	$ 239.01	$ 226.27	FGTCLS175
ID	83809	$ 537.54	$ 579.29	$ 579.29	$ 161.10	$ 139.30	$ 122.44	$ 98.58	$ 93.29	FGTCLS70
ID	83809	$ 537.54	$ 579.29	$ 579.29	$ 388.79	$ 336.21	$ 295.49	$ 239.01	$ 226.27	FGTCLS175
ID	83810	$ 537.54	$ 579.29	$ 579.29	$ 161.10	$ 139.30	$ 122.44	$ 98.58	$ 93.29	FGTCLS70
ID	83810	$ 537.54	$ 579.29	$ 579.29	$ 388.79	$ 336.21	$ 295.49	$ 239.01	$ 226.27	FGTCLS175
ID	83811	$ 537.54	$ 579.29	$ 579.29	$ 161.10	$ 139.30	$ 122.44	$ 98.58	$ 93.29	FGTCLS70
ID	83811	$ 537.54	$ 579.29	$ 579.29	$ 388.79	$ 336.21	$ 295.49	$ 239.01	$ 226.27	FGTCLS175
ID	83812	$ 537.54	$ 579.29	$ 579.29	$ 161.10	$ 139.30	$ 122.44	$ 98.58	$ 93.29	FGTCLS70
ID	83812	$ 537.54	$ 579.29	$ 579.29	$ 388.79	$ 336.21	$ 295.49	$ 239.01	$ 226.27	FGTCLS175
ID	83813	$ 537.54	$ 579.29	$ 579.29	$ 161.10	$ 139.30	$ 122.44	$ 98.58	$ 93.29	FGTCLS70
ID	83813	$ 537.54	$ 579.29	$ 579.29	$ 388.79	$ 336.21	$ 295.49	$ 239.01	$ 226.27	FGTCLS175
ID	83815	$ 537.54	$ 579.29	$ 579.29	$ 161.10	$ 139.30	$ 122.44	$ 98.58	$ 93.29	FGTCLS70
ID	83815	$ 537.54	$ 579.29	$ 579.29	$ 388.79	$ 336.21	$ 295.49	$ 239.01	$ 226.27	FGTCLS175
ID	83816	$ 537.54	$ 579.29	$ 579.29	$ 161.10	$ 139.30	$ 122.44	$ 98.58	$ 93.29	FGTCLS70
ID	83816	$ 537.54	$ 579.29	$ 579.29	$ 388.79	$ 336.21	$ 295.49	$ 239.01	$ 226.27	FGTCLS175
ID	83817	$ 537.54	$ 579.29	$ 579.29	$ 161.10	$ 139.30	$ 122.44	$ 98.58	$ 93.29	FGTCLS70
ID	83817	$ 537.54	$ 579.29	$ 579.29	$ 388.79	$ 336.21	$ 295.49	$ 239.01	$ 226.27	FGTCLS175
ID	83818	$ 537.54	$ 579.29	$ 579.29	$ 161.10	$ 139.30	$ 122.44	$ 98.58	$ 93.29	FGTCLS70
ID	83818	$ 537.54	$ 579.29	$ 579.29	$ 388.79	$ 336.21	$ 295.49	$ 239.01	$ 226.27	FGTCLS175
ID	83819	$ 537.54	$ 579.29	$ 579.29	$ 161.10	$ 139.30	$ 122.44	$ 98.58	$ 93.29	FGTCLS70
ID	83819	$ 537.54	$ 579.29	$ 579.29	$ 388.79	$ 336.21	$ 295.49	$ 239.01	$ 226.27	FGTCLS175
ID	83820	$ 537.54	$ 579.29	$ 579.29	$ 161.10	$ 139.30	$ 122.44	$ 98.58	$ 93.29	FGTCLS70
ID	83820	$ 537.54	$ 579.29	$ 579.29	$ 388.79	$ 336.21	$ 295.49	$ 239.01	$ 226.27	FGTCLS175
ID	83821	$ 537.54	$ 579.29	$ 579.29	$ 161.10	$ 139.30	$ 122.44	$ 98.58	$ 93.29	FGTCLS70
ID	83821	$ 537.54	$ 579.29	$ 579.29	$ 388.79	$ 336.21	$ 295.49	$ 239.01	$ 226.27	FGTCLS175
ID	83822	$ 537.54	$ 579.29	$ 579.29	$ 161.10	$ 139.30	$ 122.44	$ 98.58	$ 93.29	FGTCLS70
ID	83822	$ 537.54	$ 579.29	$ 579.29	$ 388.79	$ 336.21	$ 295.49	$ 239.01	$ 226.27	FGTCLS175
ID	83823	$ 537.54	$ 579.29	$ 579.29	$ 161.10	$ 139.30	$ 122.44	$ 98.58	$ 93.29	FGTCLS70
ID	83823	$ 537.54	$ 579.29	$ 579.29	$ 388.79	$ 336.21	$ 295.49	$ 239.01	$ 226.27	FGTCLS175
ID	83824	$ 537.54	$ 579.29	$ 579.29	$ 161.10	$ 139.30	$ 122.44	$ 98.58	$ 93.29	FGTCLS70
ID	83824	$ 537.54	$ 579.29	$ 579.29	$ 388.79	$ 336.21	$ 295.49	$ 239.01	$ 226.27	FGTCLS175
ID	83825	$ 537.54	$ 579.29	$ 579.29	$ 161.10	$ 139.30	$ 122.44	$ 98.58	$ 93.29	FGTCLS70
ID	83825	$ 537.54	$ 579.29	$ 579.29	$ 388.79	$ 336.21	$ 295.49	$ 239.01	$ 226.27	FGTCLS175
ID	83826	$ 537.54	$ 579.29	$ 579.29	$ 161.10	$ 139.30	$ 122.44	$ 98.58	$ 93.29	FGTCLS70

2024 GAMETIME OMNIA CONTRACT FREIGHT RATES - CLASS 70 - 175 (PER 100 LBS)

State	To Zip	Minimum	Less Than 500 lbs	500+ lbs	Over 1M lbs	2M - 5M lbs	5M-10M lbs	10M-20M lbs	Over 20M lbs	FARULE
ID	83826	$ 537.54	$ 579.29	$ 579.29	$ 388.79	$ 336.21	$ 295.49	$ 239.01	$ 226.27	FGTCLS175
ID	83827	$ 537.54	$ 579.29	$ 579.29	$ 161.10	$ 139.30	$ 122.44	$ 98.58	$ 93.29	FGTCLS70
ID	83827	$ 537.54	$ 579.29	$ 579.29	$ 388.79	$ 336.21	$ 295.49	$ 239.01	$ 226.27	FGTCLS175
ID	83828	$ 537.54	$ 579.29	$ 579.29	$ 161.10	$ 139.30	$ 122.44	$ 98.58	$ 93.29	FGTCLS70
ID	83828	$ 537.54	$ 579.29	$ 579.29	$ 388.79	$ 336.21	$ 295.49	$ 239.01	$ 226.27	FGTCLS175
ID	83829	$ 537.54	$ 579.29	$ 579.29	$ 161.10	$ 139.30	$ 122.44	$ 98.58	$ 93.29	FGTCLS70
ID	83829	$ 537.54	$ 579.29	$ 579.29	$ 388.79	$ 336.21	$ 295.49	$ 239.01	$ 226.27	FGTCLS175
ID	83830	$ 537.54	$ 579.29	$ 579.29	$ 161.10	$ 139.30	$ 122.44	$ 98.58	$ 93.29	FGTCLS70
ID	83830	$ 537.54	$ 579.29	$ 579.29	$ 388.79	$ 336.21	$ 295.49	$ 239.01	$ 226.27	FGTCLS175
ID	83831	$ 537.54	$ 579.29	$ 579.29	$ 161.10	$ 139.30	$ 122.44	$ 98.58	$ 93.29	FGTCLS70
ID	83831	$ 537.54	$ 579.29	$ 579.29	$ 388.79	$ 336.21	$ 295.49	$ 239.01	$ 226.27	FGTCLS175
ID	83832	$ 537.54	$ 579.29	$ 579.29	$ 161.10	$ 139.30	$ 122.44	$ 98.58	$ 93.29	FGTCLS70
ID	83832	$ 537.54	$ 579.29	$ 579.29	$ 388.79	$ 336.21	$ 295.49	$ 239.01	$ 226.27	FGTCLS175
ID	83833	$ 537.54	$ 579.29	$ 579.29	$ 161.10	$ 139.30	$ 122.44	$ 98.58	$ 93.29	FGTCLS70
ID	83833	$ 537.54	$ 579.29	$ 579.29	$ 388.79	$ 336.21	$ 295.49	$ 239.01	$ 226.27	FGTCLS175
ID	83834	$ 537.54	$ 579.29	$ 579.29	$ 161.10	$ 139.30	$ 122.44	$ 98.58	$ 93.29	FGTCLS70
ID	83834	$ 537.54	$ 579.29	$ 579.29	$ 388.79	$ 336.21	$ 295.49	$ 239.01	$ 226.27	FGTCLS175
ID	83836	$ 537.54	$ 579.29	$ 579.29	$ 161.10	$ 139.30	$ 122.44	$ 98.58	$ 93.29	FGTCLS70
ID	83836	$ 537.54	$ 579.29	$ 579.29	$ 388.79	$ 336.21	$ 295.49	$ 239.01	$ 226.27	FGTCLS175
ID	83837	$ 537.54	$ 579.29	$ 579.29	$ 161.10	$ 139.30	$ 122.44	$ 98.58	$ 93.29	FGTCLS70
ID	83837	$ 537.54	$ 579.29	$ 579.29	$ 388.79	$ 336.21	$ 295.49	$ 239.01	$ 226.27	FGTCLS175
ID	83838	$ 537.54	$ 579.29	$ 579.29	$ 161.10	$ 139.30	$ 122.44	$ 98.58	$ 93.29	FGTCLS70
ID	83838	$ 537.54	$ 579.29	$ 579.29	$ 388.79	$ 336.21	$ 295.49	$ 239.01	$ 226.27	FGTCLS175
ID	83839	$ 537.54	$ 579.29	$ 579.29	$ 161.10	$ 139.30	$ 122.44	$ 98.58	$ 93.29	FGTCLS70
ID	83839	$ 537.54	$ 579.29	$ 579.29	$ 388.79	$ 336.21	$ 295.49	$ 239.01	$ 226.27	FGTCLS175
ID	83840	$ 537.54	$ 579.29	$ 579.29	$ 161.10	$ 139.30	$ 122.44	$ 98.58	$ 93.29	FGTCLS70
ID	83840	$ 537.54	$ 579.29	$ 579.29	$ 388.79	$ 336.21	$ 295.49	$ 239.01	$ 226.27	FGTCLS175
ID	83841	$ 537.54	$ 579.29	$ 579.29	$ 161.10	$ 139.30	$ 122.44	$ 98.58	$ 93.29	FGTCLS70
ID	83841	$ 537.54	$ 579.29	$ 579.29	$ 388.79	$ 336.21	$ 295.49	$ 239.01	$ 226.27	FGTCLS175
ID	83842	$ 537.54	$ 579.29	$ 579.29	$ 161.10	$ 139.30	$ 122.44	$ 98.58	$ 93.29	FGTCLS70
ID	83842	$ 537.54	$ 579.29	$ 579.29	$ 388.79	$ 336.21	$ 295.49	$ 239.01	$ 226.27	FGTCLS175
ID	83843	$ 537.54	$ 579.29	$ 579.29	$ 161.10	$ 139.30	$ 122.44	$ 98.58	$ 93.29	FGTCLS70
ID	83843	$ 537.54	$ 579.29	$ 579.29	$ 388.79	$ 336.21	$ 295.49	$ 239.01	$ 226.27	FGTCLS175
ID	83844	$ 537.54	$ 579.29	$ 579.29	$ 161.10	$ 139.30	$ 122.44	$ 98.58	$ 93.29	FGTCLS70
ID	83844	$ 537.54	$ 579.29	$ 579.29	$ 388.79	$ 336.21	$ 295.49	$ 239.01	$ 226.27	FGTCLS175
ID	83845	$ 537.54	$ 579.29	$ 579.29	$ 161.10	$ 139.30	$ 122.44	$ 98.58	$ 93.29	FGTCLS70
ID	83845	$ 537.54	$ 579.29	$ 579.29	$ 388.79	$ 336.21	$ 295.49	$ 239.01	$ 226.27	FGTCLS175
ID	83846	$ 537.54	$ 579.29	$ 579.29	$ 161.10	$ 139.30	$ 122.44	$ 98.58	$ 93.29	FGTCLS70
ID	83846	$ 537.54	$ 579.29	$ 579.29	$ 388.79	$ 336.21	$ 295.49	$ 239.01	$ 226.27	FGTCLS175
ID	83847	$ 537.54	$ 579.29	$ 579.29	$ 161.10	$ 139.30	$ 122.44	$ 98.58	$ 93.29	FGTCLS70
ID	83847	$ 537.54	$ 579.29	$ 579.29	$ 388.79	$ 336.21	$ 295.49	$ 239.01	$ 226.27	FGTCLS175
ID	83848	$ 537.54	$ 579.29	$ 579.29	$ 161.10	$ 139.30	$ 122.44	$ 98.58	$ 93.29	FGTCLS70
ID	83848	$ 537.54	$ 579.29	$ 579.29	$ 388.79	$ 336.21	$ 295.49	$ 239.01	$ 226.27	FGTCLS175
ID	83849	$ 537.54	$ 579.29	$ 579.29	$ 161.10	$ 139.30	$ 122.44	$ 98.58	$ 93.29	FGTCLS70
ID	83849	$ 537.54	$ 579.29	$ 579.29	$ 388.79	$ 336.21	$ 295.49	$ 239.01	$ 226.27	FGTCLS175
ID	83850	$ 537.54	$ 579.29	$ 579.29	$ 161.10	$ 139.30	$ 122.44	$ 98.58	$ 93.29	FGTCLS70
ID	83850	$ 537.54	$ 579.29	$ 579.29	$ 388.79	$ 336.21	$ 295.49	$ 239.01	$ 226.27	FGTCLS175
ID	83851	$ 537.54	$ 579.29	$ 579.29	$ 161.10	$ 139.30	$ 122.44	$ 98.58	$ 93.29	FGTCLS70
ID	83851	$ 537.54	$ 579.29	$ 579.29	$ 388.79	$ 336.21	$ 295.49	$ 239.01	$ 226.27	FGTCLS175

2024 GAMETIME OMNIA CONTRACT FREIGHT RATES - CLASS 70 - 175 (PER 100 LBS)

State	To Zip	Minimum	Less Than 500 lbs	500+ lbs	Over 1M lbs	2M - 5M lbs	5M-10M lbs	10M-20M lbs	Over 20M lbs	FARULE
ID	83852	$ 537.54	$ 579.29	$ 579.29	$ 161.10	$ 139.30	$ 122.44	$ 98.58	$ 93.29	FGTCLS70
ID	83852	$ 537.54	$ 579.29	$ 579.29	$ 388.79	$ 336.21	$ 295.49	$ 239.01	$ 226.27	FGTCLS175
ID	83853	$ 537.54	$ 579.29	$ 579.29	$ 161.10	$ 139.30	$ 122.44	$ 98.58	$ 93.29	FGTCLS70
ID	83853	$ 537.54	$ 579.29	$ 579.29	$ 388.79	$ 336.21	$ 295.49	$ 239.01	$ 226.27	FGTCLS175
ID	83855	$ 537.54	$ 579.29	$ 579.29	$ 161.10	$ 139.30	$ 122.44	$ 98.58	$ 93.29	FGTCLS70
ID	83855	$ 537.54	$ 579.29	$ 579.29	$ 388.79	$ 336.21	$ 295.49	$ 239.01	$ 226.27	FGTCLS175
ID	83856	$ 537.54	$ 579.29	$ 579.29	$ 161.10	$ 139.30	$ 122.44	$ 98.58	$ 93.29	FGTCLS70
ID	83856	$ 537.54	$ 579.29	$ 579.29	$ 388.79	$ 336.21	$ 295.49	$ 239.01	$ 226.27	FGTCLS175
ID	83857	$ 537.54	$ 579.29	$ 579.29	$ 161.10	$ 139.30	$ 122.44	$ 98.58	$ 93.29	FGTCLS70
ID	83857	$ 537.54	$ 579.29	$ 579.29	$ 388.79	$ 336.21	$ 295.49	$ 239.01	$ 226.27	FGTCLS175
ID	83858	$ 537.54	$ 579.29	$ 579.29	$ 161.10	$ 139.30	$ 122.44	$ 98.58	$ 93.29	FGTCLS70
ID	83858	$ 537.54	$ 579.29	$ 579.29	$ 388.79	$ 336.21	$ 295.49	$ 239.01	$ 226.27	FGTCLS175
ID	83859	$ 537.54	$ 579.29	$ 579.29	$ 161.10	$ 139.30	$ 122.44	$ 98.58	$ 93.29	FGTCLS70
ID	83859	$ 537.54	$ 579.29	$ 579.29	$ 388.79	$ 336.21	$ 295.49	$ 239.01	$ 226.27	FGTCLS175
ID	83860	$ 537.54	$ 579.29	$ 579.29	$ 161.10	$ 139.30	$ 122.44	$ 98.58	$ 93.29	FGTCLS70
ID	83860	$ 537.54	$ 579.29	$ 579.29	$ 388.79	$ 336.21	$ 295.49	$ 239.01	$ 226.27	FGTCLS175
ID	83861	$ 537.54	$ 579.29	$ 579.29	$ 161.10	$ 139.30	$ 122.44	$ 98.58	$ 93.29	FGTCLS70
ID	83861	$ 537.54	$ 579.29	$ 579.29	$ 388.79	$ 336.21	$ 295.49	$ 239.01	$ 226.27	FGTCLS175
ID	83862	$ 537.54	$ 579.29	$ 579.29	$ 161.10	$ 139.30	$ 122.44	$ 98.58	$ 93.29	FGTCLS70
ID	83862	$ 537.54	$ 579.29	$ 579.29	$ 388.79	$ 336.21	$ 295.49	$ 239.01	$ 226.27	FGTCLS175
ID	83863	$ 537.54	$ 579.29	$ 579.29	$ 161.10	$ 139.30	$ 122.44	$ 98.58	$ 93.29	FGTCLS70
ID	83863	$ 537.54	$ 579.29	$ 579.29	$ 388.79	$ 336.21	$ 295.49	$ 239.01	$ 226.27	FGTCLS175
ID	83864	$ 537.54	$ 579.29	$ 579.29	$ 161.10	$ 139.30	$ 122.44	$ 98.58	$ 93.29	FGTCLS70
ID	83864	$ 537.54	$ 579.29	$ 579.29	$ 388.79	$ 336.21	$ 295.49	$ 239.01	$ 226.27	FGTCLS175
ID	83865	$ 537.54	$ 579.29	$ 579.29	$ 161.10	$ 139.30	$ 122.44	$ 98.58	$ 93.29	FGTCLS70
ID	83865	$ 537.54	$ 579.29	$ 579.29	$ 388.79	$ 336.21	$ 295.49	$ 239.01	$ 226.27	FGTCLS175
ID	83866	$ 537.54	$ 579.29	$ 579.29	$ 161.10	$ 139.30	$ 122.44	$ 98.58	$ 93.29	FGTCLS70
ID	83866	$ 537.54	$ 579.29	$ 579.29	$ 388.79	$ 336.21	$ 295.49	$ 239.01	$ 226.27	FGTCLS175
ID	83867	$ 537.54	$ 579.29	$ 579.29	$ 161.10	$ 139.30	$ 122.44	$ 98.58	$ 93.29	FGTCLS70
ID	83867	$ 537.54	$ 579.29	$ 579.29	$ 388.79	$ 336.21	$ 295.49	$ 239.01	$ 226.27	FGTCLS175
ID	83868	$ 537.54	$ 579.29	$ 579.29	$ 161.10	$ 139.30	$ 122.44	$ 98.58	$ 93.29	FGTCLS70
ID	83868	$ 537.54	$ 579.29	$ 579.29	$ 388.79	$ 336.21	$ 295.49	$ 239.01	$ 226.27	FGTCLS175
ID	83869	$ 537.54	$ 579.29	$ 579.29	$ 161.10	$ 139.30	$ 122.44	$ 98.58	$ 93.29	FGTCLS70
ID	83869	$ 537.54	$ 579.29	$ 579.29	$ 388.79	$ 336.21	$ 295.49	$ 239.01	$ 226.27	FGTCLS175
ID	83870	$ 537.54	$ 579.29	$ 579.29	$ 161.10	$ 139.30	$ 122.44	$ 98.58	$ 93.29	FGTCLS70
ID	83870	$ 537.54	$ 579.29	$ 579.29	$ 388.79	$ 336.21	$ 295.49	$ 239.01	$ 226.27	FGTCLS175
ID	83871	$ 537.54	$ 579.29	$ 579.29	$ 161.10	$ 139.30	$ 122.44	$ 98.58	$ 93.29	FGTCLS70
ID	83871	$ 537.54	$ 579.29	$ 579.29	$ 388.79	$ 336.21	$ 295.49	$ 239.01	$ 226.27	FGTCLS175
ID	83872	$ 537.54	$ 579.29	$ 579.29	$ 161.10	$ 139.30	$ 122.44	$ 98.58	$ 93.29	FGTCLS70
ID	83872	$ 537.54	$ 579.29	$ 579.29	$ 388.79	$ 336.21	$ 295.49	$ 239.01	$ 226.27	FGTCLS175
ID	83873	$ 537.54	$ 579.29	$ 579.29	$ 161.10	$ 139.30	$ 122.44	$ 98.58	$ 93.29	FGTCLS70
ID	83873	$ 537.54	$ 579.29	$ 579.29	$ 388.79	$ 336.21	$ 295.49	$ 239.01	$ 226.27	FGTCLS175
ID	83874	$ 537.54	$ 579.29	$ 579.29	$ 161.10	$ 139.30	$ 122.44	$ 98.58	$ 93.29	FGTCLS70
ID	83874	$ 537.54	$ 579.29	$ 579.29	$ 388.79	$ 336.21	$ 295.49	$ 239.01	$ 226.27	FGTCLS175
ID	83875	$ 537.54	$ 579.29	$ 579.29	$ 161.10	$ 139.30	$ 122.44	$ 98.58	$ 93.29	FGTCLS70
ID	83875	$ 537.54	$ 579.29	$ 579.29	$ 388.79	$ 336.21	$ 295.49	$ 239.01	$ 226.27	FGTCLS175
ID	83876	$ 537.54	$ 579.29	$ 579.29	$ 161.10	$ 139.30	$ 122.44	$ 98.58	$ 93.29	FGTCLS70
ID	83876	$ 537.54	$ 579.29	$ 579.29	$ 388.79	$ 336.21	$ 295.49	$ 239.01	$ 226.27	FGTCLS175
ID	83877	$ 537.54	$ 579.29	$ 579.29	$ 161.10	$ 139.30	$ 122.44	$ 98.58	$ 93.29	FGTCLS70

2024 GAMETIME OMNIA CONTRACT FREIGHT RATES - CLASS 70 - 175 (PER 100 LBS)

State	To Zip	Minimum	Less Than 500 lbs	500+ lbs	Over 1M lbs	2M - 5M lbs	5M-10M lbs	10M-20M lbs	Over 20M lbs	FARULE
ID	83877	$ 537.54	$ 579.29	$ 579.29	$ 388.79	$ 336.21	$ 295.49	$ 239.01	$ 226.27	FGTCLS175
ID	83878	$ 537.54	$ 579.29	$ 579.29	$ 161.10	$ 139.30	$ 122.44	$ 98.58	$ 93.29	FGTCLS70
ID	83878	$ 537.54	$ 579.29	$ 579.29	$ 388.79	$ 336.21	$ 295.49	$ 239.01	$ 226.27	FGTCLS175
ID	83879	$ 537.54	$ 579.29	$ 579.29	$ 161.10	$ 139.30	$ 122.44	$ 98.58	$ 93.29	FGTCLS70
ID	83879	$ 537.54	$ 579.29	$ 579.29	$ 388.79	$ 336.21	$ 295.49	$ 239.01	$ 226.27	FGTCLS175
ID	83880	$ 537.54	$ 579.29	$ 579.29	$ 161.10	$ 139.30	$ 122.44	$ 98.58	$ 93.29	FGTCLS70
ID	83880	$ 537.54	$ 579.29	$ 579.29	$ 388.79	$ 336.21	$ 295.49	$ 239.01	$ 226.27	FGTCLS175
ID	83881	$ 537.54	$ 579.29	$ 579.29	$ 161.10	$ 139.30	$ 122.44	$ 98.58	$ 93.29	FGTCLS70
ID	83881	$ 537.54	$ 579.29	$ 579.29	$ 388.79	$ 336.21	$ 295.49	$ 239.01	$ 226.27	FGTCLS175
ID	83882	$ 537.54	$ 579.29	$ 579.29	$ 161.10	$ 139.30	$ 122.44	$ 98.58	$ 93.29	FGTCLS70
ID	83882	$ 537.54	$ 579.29	$ 579.29	$ 388.79	$ 336.21	$ 295.49	$ 239.01	$ 226.27	FGTCLS175
ID	83883	$ 537.54	$ 579.29	$ 579.29	$ 161.10	$ 139.30	$ 122.44	$ 98.58	$ 93.29	FGTCLS70
ID	83883	$ 537.54	$ 579.29	$ 579.29	$ 388.79	$ 336.21	$ 295.49	$ 239.01	$ 226.27	FGTCLS175
ID	83884	$ 537.54	$ 579.29	$ 579.29	$ 161.10	$ 139.30	$ 122.44	$ 98.58	$ 93.29	FGTCLS70
ID	83884	$ 537.54	$ 579.29	$ 579.29	$ 388.79	$ 336.21	$ 295.49	$ 239.01	$ 226.27	FGTCLS175
ID	83885	$ 537.54	$ 579.29	$ 579.29	$ 161.10	$ 139.30	$ 122.44	$ 98.58	$ 93.29	FGTCLS70
ID	83885	$ 537.54	$ 579.29	$ 579.29	$ 388.79	$ 336.21	$ 295.49	$ 239.01	$ 226.27	FGTCLS175
ID	83886	$ 537.54	$ 579.29	$ 579.29	$ 161.10	$ 139.30	$ 122.44	$ 98.58	$ 93.29	FGTCLS70
ID	83886	$ 537.54	$ 579.29	$ 579.29	$ 388.79	$ 336.21	$ 295.49	$ 239.01	$ 226.27	FGTCLS175
ID	83887	$ 537.54	$ 579.29	$ 579.29	$ 161.10	$ 139.30	$ 122.44	$ 98.58	$ 93.29	FGTCLS70
ID	83887	$ 537.54	$ 579.29	$ 579.29	$ 388.79	$ 336.21	$ 295.49	$ 239.01	$ 226.27	FGTCLS175
ID	83888	$ 537.54	$ 579.29	$ 579.29	$ 161.10	$ 139.30	$ 122.44	$ 98.58	$ 93.29	FGTCLS70
ID	83888	$ 537.54	$ 579.29	$ 579.29	$ 388.79	$ 336.21	$ 295.49	$ 239.01	$ 226.27	FGTCLS175
ID	83889	$ 537.54	$ 579.29	$ 579.29	$ 161.10	$ 139.30	$ 122.44	$ 98.58	$ 93.29	FGTCLS70
ID	83889	$ 537.54	$ 579.29	$ 579.29	$ 388.79	$ 336.21	$ 295.49	$ 239.01	$ 226.27	FGTCLS175
ID	83890	$ 537.54	$ 579.29	$ 579.29	$ 161.10	$ 139.30	$ 122.44	$ 98.58	$ 93.29	FGTCLS70
ID	83890	$ 537.54	$ 579.29	$ 579.29	$ 388.79	$ 336.21	$ 295.49	$ 239.01	$ 226.27	FGTCLS175
ID	83891	$ 537.54	$ 579.29	$ 579.29	$ 161.10	$ 139.30	$ 122.44	$ 98.58	$ 93.29	FGTCLS70
ID	83891	$ 537.54	$ 579.29	$ 579.29	$ 388.79	$ 336.21	$ 295.49	$ 239.01	$ 226.27	FGTCLS175
ID	83892	$ 537.54	$ 579.29	$ 579.29	$ 161.10	$ 139.30	$ 122.44	$ 98.58	$ 93.29	FGTCLS70
ID	83892	$ 537.54	$ 579.29	$ 579.29	$ 388.79	$ 336.21	$ 295.49	$ 239.01	$ 226.27	FGTCLS175
ID	83893	$ 537.54	$ 579.29	$ 579.29	$ 161.10	$ 139.30	$ 122.44	$ 98.58	$ 93.29	FGTCLS70
ID	83893	$ 537.54	$ 579.29	$ 579.29	$ 388.79	$ 336.21	$ 295.49	$ 239.01	$ 226.27	FGTCLS175
ID	83894	$ 537.54	$ 579.29	$ 579.29	$ 161.10	$ 139.30	$ 122.44	$ 98.58	$ 93.29	FGTCLS70
ID	83894	$ 537.54	$ 579.29	$ 579.29	$ 388.79	$ 336.21	$ 295.49	$ 239.01	$ 226.27	FGTCLS175
ID	83895	$ 537.54	$ 579.29	$ 579.29	$ 161.10	$ 139.30	$ 122.44	$ 98.58	$ 93.29	FGTCLS70
ID	83895	$ 537.54	$ 579.29	$ 579.29	$ 388.79	$ 336.21	$ 295.49	$ 239.01	$ 226.27	FGTCLS175
ID	83896	$ 537.54	$ 579.29	$ 579.29	$ 161.10	$ 139.30	$ 122.44	$ 98.58	$ 93.29	FGTCLS70
ID	83896	$ 537.54	$ 579.29	$ 579.29	$ 388.79	$ 336.21	$ 295.49	$ 239.01	$ 226.27	FGTCLS175
ID	83897	$ 537.54	$ 579.29	$ 579.29	$ 161.10	$ 139.30	$ 122.44	$ 98.58	$ 93.29	FGTCLS70
ID	83897	$ 537.54	$ 579.29	$ 579.29	$ 388.79	$ 336.21	$ 295.49	$ 239.01	$ 226.27	FGTCLS175
ID	83898	$ 537.54	$ 579.29	$ 579.29	$ 161.10	$ 139.30	$ 122.44	$ 98.58	$ 93.29	FGTCLS70
ID	83898	$ 537.54	$ 579.29	$ 579.29	$ 388.79	$ 336.21	$ 295.49	$ 239.01	$ 226.27	FGTCLS175
ID	83899	$ 537.54	$ 579.29	$ 579.29	$ 161.10	$ 139.30	$ 122.44	$ 98.58	$ 93.29	FGTCLS70
ID	83899	$ 537.54	$ 579.29	$ 579.29	$ 388.79	$ 336.21	$ 295.49	$ 239.01	$ 226.27	FGTCLS175
IL	600	$ 319.27	$ 324.02	$ 324.02	$ 92.33	$ 75.93	$ 54.16	$ 41.57	$ 37.42	FGTCLS70
IL	600	$ 319.27	$ 324.02	$ 324.02	$ 210.49	$ 173.01	$ 123.35	$ 97.89	$ 88.04	FGTCLS175
IL	601	$ 318.06	$ 317.72	$ 317.72	$ 89.58	$ 72.87	$ 52.28	$ 39.93	$ 35.86	FGTCLS70
IL	601	$ 318.06	$ 317.72	$ 317.72	$ 204.13	$ 166.08	$ 118.99	$ 93.87	$ 84.53	FGTCLS175

2024 GAMETIME OMNIA CONTRACT FREIGHT RATES - CLASS 70 - 175 (PER 100 LBS)

State	To Zip	Minimum	Less Than 500 lbs	500+ lbs	Over 1M lbs	2M - 5M lbs	5M-10M lbs	10M-20M lbs	Over 20M lbs	FARULE
IL	602	$ 318.06	$ 317.72	$ 317.72	$ 89.58	$ 72.87	$ 52.28	$ 39.93	$ 35.86	FGTCLS70
IL	602	$ 318.06	$ 317.72	$ 317.72	$ 204.13	$ 166.08	$ 118.99	$ 93.87	$ 84.53	FGTCLS175
IL	603	$ 323.92	$ 323.57	$ 323.57	$ 91.23	$ 74.22	$ 53.21	$ 40.64	$ 36.58	FGTCLS70
IL	603	$ 323.92	$ 323.57	$ 323.57	$ 207.93	$ 169.13	$ 121.30	$ 95.65	$ 86.14	FGTCLS175
IL	604	$ 318.06	$ 317.72	$ 317.72	$ 89.58	$ 72.87	$ 52.28	$ 39.93	$ 35.86	FGTCLS70
IL	604	$ 318.06	$ 317.72	$ 317.72	$ 204.13	$ 166.08	$ 118.99	$ 93.87	$ 84.53	FGTCLS175
IL	605	$ 318.06	$ 317.72	$ 317.72	$ 89.58	$ 72.87	$ 52.28	$ 39.93	$ 35.86	FGTCLS70
IL	605	$ 318.06	$ 317.72	$ 317.72	$ 204.13	$ 166.08	$ 118.99	$ 93.87	$ 84.53	FGTCLS175
IL	606	$ 318.06	$ 317.72	$ 317.72	$ 89.58	$ 72.87	$ 52.28	$ 39.93	$ 35.86	FGTCLS70
IL	606	$ 318.06	$ 317.72	$ 317.72	$ 204.13	$ 166.08	$ 118.99	$ 93.87	$ 84.53	FGTCLS175
IL	607	$ 318.06	$ 317.72	$ 317.72	$ 89.58	$ 72.87	$ 52.28	$ 39.93	$ 35.86	FGTCLS70
IL	607	$ 318.06	$ 317.72	$ 317.72	$ 204.13	$ 166.08	$ 118.99	$ 93.87	$ 84.53	FGTCLS175
IL	608	$ 318.06	$ 317.72	$ 317.72	$ 89.58	$ 72.87	$ 52.28	$ 39.93	$ 35.86	FGTCLS70
IL	608	$ 318.06	$ 317.72	$ 317.72	$ 204.13	$ 166.08	$ 118.99	$ 93.87	$ 84.53	FGTCLS175
IL	609	$ 325.85	$ 326.41	$ 326.41	$ 89.85	$ 73.27	$ 51.16	$ 39.31	$ 35.39	FGTCLS70
IL	609	$ 325.85	$ 326.41	$ 326.41	$ 204.61	$ 166.90	$ 116.58	$ 92.50	$ 83.21	FGTCLS175
IL	610	$ 329.85	$ 341.74	$ 341.74	$ 98.57	$ 81.06	$ 57.70	$ 44.64	$ 40.13	FGTCLS70
IL	610	$ 329.85	$ 341.74	$ 341.74	$ 224.50	$ 184.72	$ 131.45	$ 104.98	$ 94.53	FGTCLS175
IL	611	$ 329.44	$ 335.61	$ 335.61	$ 96.74	$ 79.04	$ 56.46	$ 43.63	$ 39.25	FGTCLS70
IL	611	$ 329.44	$ 335.61	$ 335.61	$ 220.32	$ 180.12	$ 128.66	$ 102.63	$ 92.34	FGTCLS175
IL	612	$ 329.44	$ 335.61	$ 335.61	$ 96.74	$ 79.04	$ 56.46	$ 43.63	$ 39.25	FGTCLS70
IL	612	$ 329.44	$ 335.61	$ 335.61	$ 220.32	$ 180.12	$ 128.66	$ 102.63	$ 92.34	FGTCLS175
IL	613	$ 326.97	$ 326.71	$ 326.71	$ 90.80	$ 74.32	$ 52.83	$ 40.84	$ 36.75	FGTCLS70
IL	613	$ 326.97	$ 326.71	$ 326.71	$ 207.00	$ 169.41	$ 120.40	$ 96.08	$ 86.39	FGTCLS175
IL	614	$ 327.77	$ 327.43	$ 327.43	$ 92.31	$ 75.13	$ 53.86	$ 41.19	$ 37.02	FGTCLS70
IL	614	$ 327.77	$ 327.43	$ 327.43	$ 210.36	$ 171.13	$ 122.69	$ 96.87	$ 87.23	FGTCLS175
IL	615	$ 326.15	$ 326.62	$ 326.62	$ 90.39	$ 73.95	$ 51.84	$ 39.87	$ 35.86	FGTCLS70
IL	615	$ 326.15	$ 326.62	$ 326.62	$ 206.02	$ 168.43	$ 118.19	$ 93.74	$ 84.46	FGTCLS175
IL	616	$ 326.15	$ 326.62	$ 326.62	$ 90.39	$ 73.95	$ 51.84	$ 39.87	$ 35.86	FGTCLS70
IL	616	$ 326.15	$ 326.62	$ 326.62	$ 206.02	$ 168.43	$ 118.19	$ 93.74	$ 84.46	FGTCLS175
IL	617	$ 330.96	$ 331.92	$ 331.92	$ 90.55	$ 73.68	$ 51.71	$ 39.25	$ 35.39	FGTCLS70
IL	617	$ 330.96	$ 331.92	$ 331.92	$ 206.30	$ 167.86	$ 117.86	$ 92.34	$ 83.15	FGTCLS175
IL	618	$ 323.35	$ 322.00	$ 322.00	$ 87.91	$ 70.51	$ 49.84	$ 37.90	$ 34.12	FGTCLS70
IL	618	$ 323.35	$ 322.00	$ 322.00	$ 200.29	$ 160.76	$ 113.75	$ 89.08	$ 80.26	FGTCLS175
IL	619	$ 323.35	$ 322.00	$ 322.00	$ 87.91	$ 70.51	$ 49.84	$ 37.90	$ 34.12	FGTCLS70
IL	619	$ 323.35	$ 322.00	$ 322.00	$ 200.29	$ 160.76	$ 113.75	$ 89.08	$ 80.26	FGTCLS175
IL	620	$ 321.91	$ 322.36	$ 322.36	$ 88.13	$ 71.83	$ 50.65	$ 38.38	$ 34.68	FGTCLS70
IL	620	$ 321.91	$ 322.36	$ 322.36	$ 200.91	$ 163.53	$ 115.37	$ 90.35	$ 81.54	FGTCLS175
IL	622	$ 322.77	$ 317.86	$ 317.86	$ 86.34	$ 69.69	$ 49.26	$ 37.46	$ 33.79	FGTCLS70
IL	622	$ 322.77	$ 317.86	$ 317.86	$ 196.71	$ 158.80	$ 112.26	$ 88.13	$ 79.58	FGTCLS175
IL	623	$ 326.97	$ 326.71	$ 326.71	$ 90.80	$ 74.32	$ 52.83	$ 40.84	$ 36.75	FGTCLS70
IL	623	$ 326.97	$ 326.71	$ 326.71	$ 207.00	$ 169.41	$ 120.40	$ 96.08	$ 86.39	FGTCLS175
IL	624	$ 325.02	$ 310.79	$ 310.79	$ 83.03	$ 66.24	$ 46.91	$ 35.39	$ 31.79	FGTCLS70
IL	624	$ 325.02	$ 310.79	$ 310.79	$ 189.14	$ 151.05	$ 106.84	$ 83.15	$ 74.83	FGTCLS175
IL	625	$ 324.88	$ 325.87	$ 325.87	$ 88.93	$ 72.38	$ 50.84	$ 38.52	$ 34.68	FGTCLS70
IL	625	$ 324.88	$ 325.87	$ 325.87	$ 202.57	$ 164.85	$ 115.86	$ 90.66	$ 81.54	FGTCLS175
IL	626	$ 334.52	$ 335.05	$ 335.05	$ 91.59	$ 74.52	$ 52.60	$ 39.97	$ 36.06	FGTCLS70
IL	626	$ 334.52	$ 335.05	$ 335.05	$ 208.70	$ 169.90	$ 119.79	$ 94.08	$ 84.87	FGTCLS175
IL	627	$ 324.88	$ 325.87	$ 325.87	$ 88.93	$ 72.38	$ 50.84	$ 38.52	$ 34.68	FGTCLS70

2024 GAMETIME OMNIA CONTRACT FREIGHT RATES - CLASS 70 - 175 (PER 100 LBS)

State	To Zip	Minimum	Less Than 500 lbs	500+ lbs	Over 1M lbs	2M - 5M lbs	5M-10M lbs	10M-20M lbs	Over 20M lbs	FARULE
IL	627	$ 324.88	$ 325.87	$ 325.87	$ 202.57	$ 164.85	$ 115.86	$ 90.66	$ 81.54	FGTCLS175
IL	628	$ 340.57	$ 325.51	$ 325.51	$ 87.10	$ 69.68	$ 49.44	$ 37.44	$ 33.79	FGTCLS70
IL	628	$ 340.57	$ 325.51	$ 325.51	$ 198.54	$ 158.65	$ 112.57	$ 88.10	$ 79.58	FGTCLS175
IL	629	$ 340.57	$ 321.37	$ 321.37	$ 86.11	$ 68.30	$ 48.46	$ 36.76	$ 33.16	FGTCLS70
IL	629	$ 340.57	$ 321.37	$ 321.37	$ 196.16	$ 155.70	$ 110.38	$ 86.47	$ 78.05	FGTCLS175
IL	60601	$ 452.58	$ 377.57	$ 377.57	$ 109.27	$ 89.54	$ 65.57	$ 45.92	$ 41.89	FGTCLS70
IL	60601	$ 452.58	$ 377.57	$ 377.57	$ 249.01	$ 203.99	$ 149.37	$ 108.08	$ 98.63	FGTCLS175
IL	60602	$ 452.58	$ 377.57	$ 377.57	$ 109.27	$ 89.54	$ 65.57	$ 45.92	$ 41.89	FGTCLS70
IL	60602	$ 452.58	$ 377.57	$ 377.57	$ 249.01	$ 203.99	$ 149.37	$ 108.08	$ 98.63	FGTCLS175
IL	60603	$ 452.58	$ 377.57	$ 377.57	$ 109.27	$ 89.54	$ 65.57	$ 45.92	$ 41.89	FGTCLS70
IL	60603	$ 452.58	$ 377.57	$ 377.57	$ 249.01	$ 203.99	$ 149.37	$ 108.08	$ 98.63	FGTCLS175
IL	60604	$ 452.58	$ 377.57	$ 377.57	$ 109.27	$ 89.54	$ 65.57	$ 45.92	$ 41.89	FGTCLS70
IL	60604	$ 452.58	$ 377.57	$ 377.57	$ 249.01	$ 203.99	$ 149.37	$ 108.08	$ 98.63	FGTCLS175
IL	60605	$ 452.58	$ 377.57	$ 377.57	$ 109.27	$ 89.54	$ 65.57	$ 45.92	$ 41.89	FGTCLS70
IL	60605	$ 452.58	$ 377.57	$ 377.57	$ 249.01	$ 203.99	$ 149.37	$ 108.08	$ 98.63	FGTCLS175
IL	60606	$ 452.58	$ 377.57	$ 377.57	$ 109.27	$ 89.54	$ 65.57	$ 45.92	$ 41.89	FGTCLS70
IL	60606	$ 452.58	$ 377.57	$ 377.57	$ 249.01	$ 203.99	$ 149.37	$ 108.08	$ 98.63	FGTCLS175
IL	60607	$ 452.58	$ 377.57	$ 377.57	$ 109.27	$ 89.54	$ 65.57	$ 45.92	$ 41.89	FGTCLS70
IL	60607	$ 452.58	$ 377.57	$ 377.57	$ 249.01	$ 203.99	$ 149.37	$ 108.08	$ 98.63	FGTCLS175
IL	60610	$ 452.58	$ 377.57	$ 377.57	$ 109.27	$ 89.54	$ 65.57	$ 45.92	$ 41.89	FGTCLS70
IL	60610	$ 452.58	$ 377.57	$ 377.57	$ 249.01	$ 203.99	$ 149.37	$ 108.08	$ 98.63	FGTCLS175
IL	60611	$ 452.58	$ 377.57	$ 377.57	$ 109.27	$ 89.54	$ 65.57	$ 45.92	$ 41.89	FGTCLS70
IL	60611	$ 452.58	$ 377.57	$ 377.57	$ 249.01	$ 203.99	$ 149.37	$ 108.08	$ 98.63	FGTCLS175
IL	60616	$ 452.58	$ 377.57	$ 377.57	$ 109.27	$ 89.54	$ 65.57	$ 45.92	$ 41.89	FGTCLS70
IL	60616	$ 452.58	$ 377.57	$ 377.57	$ 249.01	$ 203.99	$ 149.37	$ 108.08	$ 98.63	FGTCLS175
IL	60654	$ 452.58	$ 377.57	$ 377.57	$ 109.27	$ 89.54	$ 65.57	$ 45.92	$ 41.89	FGTCLS70
IL	60654	$ 452.58	$ 377.57	$ 377.57	$ 249.01	$ 203.99	$ 149.37	$ 108.08	$ 98.63	FGTCLS175
IL	60656	$ 452.58	$ 377.57	$ 377.57	$ 109.27	$ 89.54	$ 65.57	$ 45.92	$ 41.89	FGTCLS70
IL	60656	$ 452.58	$ 377.57	$ 377.57	$ 249.01	$ 203.99	$ 149.37	$ 108.08	$ 98.63	FGTCLS175
IN	460	$ 323.35	$ 322.00	$ 322.00	$ 87.91	$ 70.51	$ 49.84	$ 37.90	$ 34.12	FGTCLS70
IN	460	$ 323.35	$ 322.00	$ 322.00	$ 200.29	$ 160.76	$ 113.75	$ 89.08	$ 80.26	FGTCLS175
IN	461	$ 313.30	$ 305.54	$ 305.54	$ 82.04	$ 66.43	$ 46.37	$ 35.23	$ 31.66	FGTCLS70
IN	461	$ 313.30	$ 305.54	$ 305.54	$ 186.97	$ 151.48	$ 105.60	$ 82.86	$ 74.52	FGTCLS175
IN	462	$ 298.24	$ 290.39	$ 290.39	$ 77.37	$ 62.57	$ 43.22	$ 35.23	$ 31.66	FGTCLS70
IN	462	$ 298.24	$ 290.39	$ 290.39	$ 176.25	$ 142.62	$ 98.57	$ 82.86	$ 74.52	FGTCLS175
IN	463	$ 318.06	$ 317.72	$ 317.72	$ 89.58	$ 72.87	$ 52.28	$ 39.93	$ 35.86	FGTCLS70
IN	463	$ 318.06	$ 317.72	$ 317.72	$ 204.13	$ 166.08	$ 118.99	$ 93.87	$ 84.53	FGTCLS175
IN	464	$ 323.92	$ 323.57	$ 323.57	$ 91.23	$ 74.22	$ 53.21	$ 40.64	$ 36.58	FGTCLS70
IN	464	$ 323.92	$ 323.57	$ 323.57	$ 207.93	$ 169.13	$ 121.30	$ 95.65	$ 86.14	FGTCLS175
IN	465	$ 315.28	$ 316.20	$ 316.20	$ 86.34	$ 70.17	$ 49.40	$ 37.27	$ 33.53	FGTCLS70
IN	465	$ 315.28	$ 316.20	$ 316.20	$ 196.71	$ 159.97	$ 112.51	$ 87.76	$ 78.99	FGTCLS175
IN	466	$ 317.30	$ 316.95	$ 316.95	$ 88.13	$ 72.14	$ 51.30	$ 39.53	$ 35.59	FGTCLS70
IN	466	$ 317.30	$ 316.95	$ 316.95	$ 200.91	$ 164.40	$ 116.93	$ 93.04	$ 83.71	FGTCLS175
IN	467	$ 316.11	$ 316.75	$ 316.75	$ 87.18	$ 71.09	$ 49.62	$ 38.06	$ 34.26	FGTCLS70
IN	467	$ 316.11	$ 316.75	$ 316.75	$ 198.61	$ 161.98	$ 113.21	$ 89.65	$ 80.61	FGTCLS175
IN	468	$ 316.11	$ 316.75	$ 316.75	$ 87.18	$ 71.09	$ 49.62	$ 38.06	$ 34.26	FGTCLS70
IN	468	$ 316.11	$ 316.75	$ 316.75	$ 198.61	$ 161.98	$ 113.21	$ 89.65	$ 80.61	FGTCLS175
IN	469	$ 330.96	$ 331.92	$ 331.92	$ 90.55	$ 73.68	$ 51.71	$ 39.25	$ 35.39	FGTCLS70
IN	469	$ 330.96	$ 331.92	$ 331.92	$ 206.30	$ 167.86	$ 117.86	$ 92.34	$ 83.15	FGTCLS175

2024 GAMETIME OMNIA CONTRACT FREIGHT RATES - CLASS 70 - 175 (PER 100 LBS)

State	To Zip	Minimum	Less Than 500 lbs	500+ lbs	Over 1M lbs	2M - 5M lbs	5M-10M lbs	10M-20M lbs	Over 20M lbs	FARULE
IN	470	$ 327.99	$ 311.73	$ 311.73	$ 83.21	$ 66.24	$ 46.88	$ 35.39	$ 31.79	FGTCLS70
IN	470	$ 327.99	$ 311.73	$ 311.73	$ 189.64	$ 151.09	$ 106.80	$ 83.15	$ 74.83	FGTCLS175
IN	471	$ 318.25	$ 302.48	$ 302.48	$ 80.82	$ 64.35	$ 45.49	$ 34.24	$ 30.75	FGTCLS70
IN	471	$ 318.25	$ 302.48	$ 302.48	$ 184.10	$ 146.68	$ 103.67	$ 80.58	$ 72.49	FGTCLS175
IN	472	$ 322.00	$ 307.97	$ 307.97	$ 82.20	$ 65.68	$ 46.47	$ 34.98	$ 31.46	FGTCLS70
IN	472	$ 322.00	$ 307.97	$ 307.97	$ 187.42	$ 149.64	$ 105.88	$ 82.32	$ 74.11	FGTCLS175
IN	473	$ 323.35	$ 322.00	$ 322.00	$ 87.91	$ 70.51	$ 49.84	$ 37.90	$ 34.12	FGTCLS70
IN	473	$ 323.35	$ 322.00	$ 322.00	$ 200.29	$ 160.76	$ 113.75	$ 89.08	$ 80.26	FGTCLS175
IN	474	$ 322.90	$ 314.81	$ 314.81	$ 84.54	$ 68.43	$ 47.76	$ 36.38	$ 32.64	FGTCLS70
IN	474	$ 322.90	$ 314.81	$ 314.81	$ 192.61	$ 156.07	$ 108.77	$ 85.66	$ 76.98	FGTCLS175
IN	475	$ 330.97	$ 314.54	$ 314.54	$ 83.99	$ 66.91	$ 47.35	$ 35.66	$ 32.10	FGTCLS70
IN	475	$ 330.97	$ 314.54	$ 314.54	$ 191.37	$ 152.49	$ 107.67	$ 83.89	$ 75.53	FGTCLS175
IN	476	$ 327.99	$ 300.63	$ 300.63	$ 80.10	$ 63.46	$ 44.49	$ 33.53	$ 30.21	FGTCLS70
IN	476	$ 327.99	$ 300.63	$ 300.63	$ 182.54	$ 144.58	$ 101.55	$ 78.99	$ 71.15	FGTCLS175
IN	477	$ 322.00	$ 295.13	$ 295.13	$ 78.63	$ 62.30	$ 43.76	$ 32.95	$ 29.65	FGTCLS70
IN	477	$ 322.00	$ 295.13	$ 295.13	$ 179.19	$ 142.03	$ 99.71	$ 77.60	$ 69.75	FGTCLS175
IN	478	$ 322.00	$ 307.97	$ 307.97	$ 82.20	$ 65.68	$ 46.47	$ 34.98	$ 31.46	FGTCLS70
IN	478	$ 322.00	$ 307.97	$ 307.97	$ 187.42	$ 149.64	$ 105.88	$ 82.32	$ 74.11	FGTCLS175
IN	479	$ 324.88	$ 325.87	$ 325.87	$ 88.93	$ 72.38	$ 50.84	$ 38.52	$ 34.68	FGTCLS70
IN	479	$ 324.88	$ 325.87	$ 325.87	$ 202.57	$ 164.85	$ 115.86	$ 90.66	$ 81.54	FGTCLS175
KS	660	$ 319.50	$ 316.41	$ 316.41	$ 96.99	$ 79.32	$ 62.02	$ 55.94	$ 51.97	FGTCLS70
KS	660	$ 319.50	$ 316.41	$ 316.41	$ 231.06	$ 188.91	$ 147.70	$ 119.92	$ 111.52	FGTCLS175
KS	661	$ 313.90	$ 308.00	$ 308.00	$ 94.36	$ 76.84	$ 60.02	$ 54.05	$ 50.22	FGTCLS70
KS	661	$ 313.90	$ 308.00	$ 308.00	$ 224.86	$ 183.03	$ 143.01	$ 115.97	$ 107.82	FGTCLS175
KS	662	$ 313.90	$ 308.00	$ 308.00	$ 94.36	$ 76.84	$ 60.02	$ 54.05	$ 50.22	FGTCLS70
KS	662	$ 313.90	$ 308.00	$ 308.00	$ 224.86	$ 183.03	$ 143.01	$ 115.97	$ 107.82	FGTCLS175
KS	664	$ 335.05	$ 336.55	$ 336.55	$ 103.46	$ 84.66	$ 66.21	$ 59.86	$ 55.64	FGTCLS70
KS	664	$ 335.05	$ 336.55	$ 336.55	$ 246.37	$ 201.68	$ 157.73	$ 128.43	$ 119.45	FGTCLS175
KS	665	$ 323.04	$ 324.47	$ 324.47	$ 99.73	$ 81.57	$ 63.85	$ 57.62	$ 53.58	FGTCLS70
KS	665	$ 323.04	$ 324.47	$ 324.47	$ 237.52	$ 194.40	$ 152.16	$ 123.59	$ 114.93	FGTCLS175
KS	666	$ 319.50	$ 316.41	$ 316.41	$ 96.99	$ 79.32	$ 62.02	$ 55.94	$ 51.97	FGTCLS70
KS	666	$ 319.50	$ 316.41	$ 316.41	$ 231.06	$ 188.91	$ 147.70	$ 119.92	$ 111.52	FGTCLS175
KS	667	$ 304.78	$ 292.49	$ 292.49	$ 89.02	$ 72.18	$ 56.52	$ 50.58	$ 47.07	FGTCLS70
KS	667	$ 304.78	$ 292.49	$ 292.49	$ 211.97	$ 171.88	$ 134.63	$ 108.55	$ 100.95	FGTCLS175
KS	668	$ 316.79	$ 310.95	$ 310.95	$ 95.28	$ 77.60	$ 60.59	$ 54.59	$ 50.78	FGTCLS70
KS	668	$ 316.79	$ 310.95	$ 310.95	$ 226.94	$ 184.73	$ 144.33	$ 117.09	$ 108.86	FGTCLS175
KS	669	$ 333.99	$ 339.25	$ 339.25	$ 104.40	$ 85.77	$ 66.91	$ 60.49	$ 56.26	FGTCLS70
KS	669	$ 333.99	$ 339.25	$ 339.25	$ 248.55	$ 204.37	$ 159.37	$ 129.85	$ 120.76	FGTCLS175
KS	670	$ 323.04	$ 324.47	$ 324.47	$ 99.73	$ 81.57	$ 63.85	$ 57.62	$ 53.58	FGTCLS70
KS	670	$ 323.04	$ 324.47	$ 324.47	$ 237.52	$ 194.40	$ 152.16	$ 123.59	$ 114.93	FGTCLS175
KS	671	$ 329.06	$ 330.57	$ 330.57	$ 101.62	$ 83.13	$ 65.06	$ 58.71	$ 54.60	FGTCLS70
KS	671	$ 329.06	$ 330.57	$ 330.57	$ 242.00	$ 198.05	$ 154.97	$ 126.05	$ 117.19	FGTCLS175
KS	672	$ 323.04	$ 324.47	$ 324.47	$ 99.73	$ 81.57	$ 63.85	$ 57.62	$ 53.58	FGTCLS70
KS	672	$ 323.04	$ 324.47	$ 324.47	$ 237.52	$ 194.40	$ 152.16	$ 123.59	$ 114.93	FGTCLS175
KS	673	$ 320.44	$ 309.87	$ 309.87	$ 94.81	$ 76.85	$ 60.19	$ 54.10	$ 50.27	FGTCLS70
KS	673	$ 320.44	$ 309.87	$ 309.87	$ 225.72	$ 183.13	$ 143.36	$ 116.12	$ 107.96	FGTCLS175
KS	674	$ 335.05	$ 336.55	$ 336.55	$ 103.46	$ 84.66	$ 66.21	$ 59.86	$ 55.64	FGTCLS70
KS	674	$ 335.05	$ 336.55	$ 336.55	$ 246.37	$ 201.68	$ 157.73	$ 128.43	$ 119.45	FGTCLS175
KS	675	$ 332.04	$ 333.53	$ 333.53	$ 102.52	$ 83.89	$ 65.59	$ 59.28	$ 55.14	FGTCLS70

2024 GAMETIME OMNIA CONTRACT FREIGHT RATES - CLASS 70 - 175 (PER 100 LBS)

State	To Zip	Minimum	Less Than 500 lbs	500+ lbs	Over 1M lbs	2M - 5M lbs	5M-10M lbs	10M-20M lbs	Over 20M lbs	FARULE
KS	675	$ 332.04	$ 333.53	$ 333.53	$ 244.18	$ 199.86	$ 156.34	$ 127.18	$ 118.26	FGTCLS175
KS	676	$ 342.91	$ 350.78	$ 350.78	$ 107.96	$ 89.08	$ 69.44	$ 62.94	$ 58.50	FGTCLS70
KS	676	$ 342.91	$ 350.78	$ 350.78	$ 257.08	$ 212.25	$ 165.47	$ 135.03	$ 125.51	FGTCLS175
KS	677	$ 349.16	$ 364.48	$ 364.48	$ 112.53	$ 93.25	$ 72.57	$ 65.86	$ 61.36	FGTCLS70
KS	677	$ 349.16	$ 364.48	$ 364.48	$ 268.04	$ 222.11	$ 173.01	$ 141.46	$ 131.64	FGTCLS175
KS	678	$ 343.40	$ 356.22	$ 356.22	$ 109.82	$ 90.77	$ 70.75	$ 64.08	$ 59.63	FGTCLS70
KS	678	$ 343.40	$ 356.22	$ 356.22	$ 261.43	$ 216.12	$ 168.52	$ 137.48	$ 127.86	FGTCLS175
KS	679	$ 349.16	$ 364.48	$ 364.48	$ 112.53	$ 93.25	$ 72.57	$ 65.86	$ 61.36	FGTCLS70
KS	679	$ 349.16	$ 364.48	$ 364.48	$ 268.04	$ 222.11	$ 173.01	$ 141.46	$ 131.64	FGTCLS175
KY	400	$ 282.86	$ 240.59	$ 240.59	$ 71.68	$ 57.22	$ 44.42	$ 39.48	$ 35.54	FGTCLS70
KY	400	$ 282.86	$ 240.59	$ 240.59	$ 170.82	$ 136.35	$ 105.88	$ 84.78	$ 76.25	FGTCLS175
KY	401	$ 282.86	$ 240.59	$ 240.59	$ 71.68	$ 57.22	$ 44.42	$ 39.48	$ 35.54	FGTCLS70
KY	401	$ 282.86	$ 240.59	$ 240.59	$ 170.82	$ 136.35	$ 105.88	$ 84.78	$ 76.25	FGTCLS175
KY	402	$ 282.86	$ 240.59	$ 240.59	$ 71.68	$ 57.22	$ 44.42	$ 39.48	$ 35.54	FGTCLS70
KY	402	$ 282.86	$ 240.59	$ 240.59	$ 170.82	$ 136.35	$ 105.88	$ 84.78	$ 76.25	FGTCLS175
KY	403	$ 289.72	$ 238.66	$ 238.66	$ 70.75	$ 56.25	$ 43.69	$ 38.59	$ 34.83	FGTCLS70
KY	403	$ 289.72	$ 238.66	$ 238.66	$ 168.56	$ 133.98	$ 104.08	$ 83.05	$ 74.79	FGTCLS175
KY	404	$ 288.81	$ 233.60	$ 233.60	$ 69.19	$ 54.91	$ 42.62	$ 37.46	$ 33.75	FGTCLS70
KY	404	$ 288.81	$ 233.60	$ 233.60	$ 164.79	$ 130.82	$ 101.50	$ 80.40	$ 72.42	FGTCLS175
KY	405	$ 294.09	$ 237.89	$ 237.89	$ 70.50	$ 55.94	$ 43.33	$ 38.22	$ 34.36	FGTCLS70
KY	405	$ 294.09	$ 237.89	$ 237.89	$ 167.81	$ 133.13	$ 103.24	$ 81.99	$ 73.84	FGTCLS175
KY	406	$ 289.72	$ 243.18	$ 243.18	$ 72.35	$ 57.69	$ 44.72	$ 39.75	$ 35.68	FGTCLS70
KY	406	$ 289.72	$ 243.18	$ 243.18	$ 172.30	$ 137.31	$ 106.69	$ 85.26	$ 76.68	FGTCLS175
KY	407	$ 310.85	$ 236.06	$ 236.06	$ 69.54	$ 54.48	$ 42.38	$ 34.65	$ 31.19	FGTCLS70
KY	407	$ 310.85	$ 236.06	$ 236.06	$ 165.64	$ 129.79	$ 101.05	$ 74.32	$ 66.97	FGTCLS175
KY	408	$ 311.91	$ 248.37	$ 248.37	$ 73.48	$ 58.10	$ 45.26	$ 37.25	$ 33.50	FGTCLS70
KY	408	$ 311.91	$ 248.37	$ 248.37	$ 175.06	$ 138.34	$ 107.82	$ 79.92	$ 71.88	FGTCLS175
KY	409	$ 303.89	$ 242.31	$ 242.31	$ 71.61	$ 56.65	$ 44.16	$ 36.16	$ 32.50	FGTCLS70
KY	409	$ 303.89	$ 242.31	$ 242.31	$ 170.63	$ 134.98	$ 105.20	$ 77.64	$ 69.75	FGTCLS175
KY	410	$ 282.86	$ 245.15	$ 245.15	$ 73.25	$ 58.55	$ 45.58	$ 40.50	$ 36.49	FGTCLS70
KY	410	$ 282.86	$ 245.15	$ 245.15	$ 174.42	$ 139.48	$ 108.55	$ 86.96	$ 78.30	FGTCLS175
KY	411	$ 307.35	$ 277.62	$ 277.62	$ 83.35	$ 66.91	$ 52.18	$ 43.84	$ 39.48	FGTCLS70
KY	411	$ 307.35	$ 277.62	$ 277.62	$ 198.56	$ 159.37	$ 124.19	$ 94.18	$ 84.78	FGTCLS175
KY	412	$ 315.44	$ 284.90	$ 284.90	$ 85.51	$ 68.62	$ 53.55	$ 45.15	$ 40.64	FGTCLS70
KY	412	$ 315.44	$ 284.90	$ 284.90	$ 203.65	$ 163.43	$ 127.47	$ 96.95	$ 87.20	FGTCLS175
KY	413	$ 317.30	$ 277.27	$ 277.27	$ 82.82	$ 66.34	$ 51.69	$ 43.45	$ 39.15	FGTCLS70
KY	413	$ 317.30	$ 277.27	$ 277.27	$ 197.33	$ 158.02	$ 123.21	$ 93.22	$ 83.89	FGTCLS175
KY	414	$ 317.30	$ 277.27	$ 277.27	$ 82.82	$ 66.34	$ 51.69	$ 43.45	$ 39.15	FGTCLS70
KY	414	$ 317.30	$ 277.27	$ 277.27	$ 197.33	$ 158.02	$ 123.21	$ 93.22	$ 83.89	FGTCLS175
KY	415	$ 304.77	$ 258.82	$ 258.82	$ 76.97	$ 61.51	$ 47.88	$ 39.75	$ 35.68	FGTCLS70
KY	415	$ 304.77	$ 258.82	$ 258.82	$ 183.29	$ 146.47	$ 113.99	$ 85.26	$ 76.68	FGTCLS175
KY	416	$ 306.53	$ 268.13	$ 268.13	$ 80.09	$ 64.14	$ 50.04	$ 41.81	$ 37.60	FGTCLS70
KY	416	$ 306.53	$ 268.13	$ 268.13	$ 190.74	$ 152.86	$ 119.14	$ 89.72	$ 80.82	FGTCLS175
KY	417	$ 307.35	$ 277.62	$ 277.62	$ 83.35	$ 66.91	$ 52.18	$ 43.84	$ 39.48	FGTCLS70
KY	417	$ 307.35	$ 277.62	$ 277.62	$ 198.56	$ 159.37	$ 124.19	$ 94.18	$ 84.78	FGTCLS175
KY	418	$ 312.27	$ 287.00	$ 287.00	$ 86.46	$ 69.65	$ 54.25	$ 46.12	$ 41.55	FGTCLS70
KY	418	$ 312.27	$ 287.00	$ 287.00	$ 205.93	$ 165.80	$ 129.17	$ 99.03	$ 89.10	FGTCLS175
KY	420	$ 289.72	$ 243.18	$ 243.18	$ 72.35	$ 57.69	$ 44.72	$ 39.75	$ 35.68	FGTCLS70
KY	420	$ 289.72	$ 243.18	$ 243.18	$ 172.30	$ 137.31	$ 106.69	$ 85.26	$ 76.68	FGTCLS175

2024 GAMETIME OMNIA CONTRACT FREIGHT RATES - CLASS 70 - 175 (PER 100 LBS)

State	To Zip	Minimum	Less Than 500 lbs	500+ lbs	Over 1M lbs	2M - 5M lbs	5M-10M lbs	10M-20M lbs	Over 20M lbs	FARULE
KY	421	$ 296.76	$ 232.75	$ 232.75	$ 68.81	$ 54.25	$ 42.18	$ 37.25	$ 33.50	FGTCLS70
KY	421	$ 296.76	$ 232.75	$ 232.75	$ 163.92	$ 129.17	$ 100.57	$ 79.92	$ 71.88	FGTCLS175
KY	422	$ 288.81	$ 226.68	$ 226.68	$ 67.00	$ 52.79	$ 41.07	$ 36.16	$ 32.50	FGTCLS70
KY	422	$ 288.81	$ 226.68	$ 226.68	$ 159.61	$ 125.83	$ 97.89	$ 77.64	$ 69.75	FGTCLS175
KY	423	$ 289.72	$ 238.66	$ 238.66	$ 70.75	$ 56.25	$ 43.69	$ 38.59	$ 34.83	FGTCLS70
KY	423	$ 289.72	$ 238.66	$ 238.66	$ 168.56	$ 133.98	$ 104.08	$ 83.05	$ 74.79	FGTCLS175
KY	424	$ 289.72	$ 238.66	$ 238.66	$ 70.75	$ 56.25	$ 43.69	$ 38.59	$ 34.83	FGTCLS70
KY	424	$ 289.72	$ 238.66	$ 238.66	$ 168.56	$ 133.98	$ 104.08	$ 83.05	$ 74.79	FGTCLS175
KY	425	$ 300.38	$ 228.37	$ 228.37	$ 67.29	$ 52.66	$ 41.07	$ 33.31	$ 30.02	FGTCLS70
KY	425	$ 300.38	$ 228.37	$ 228.37	$ 160.22	$ 125.53	$ 97.89	$ 71.55	$ 64.48	FGTCLS175
KY	426	$ 299.46	$ 221.35	$ 221.35	$ 64.93	$ 50.47	$ 39.52	$ 31.88	$ 28.75	FGTCLS70
KY	426	$ 299.46	$ 221.35	$ 221.35	$ 154.82	$ 120.35	$ 94.18	$ 68.61	$ 61.79	FGTCLS175
KY	427	$ 304.77	$ 254.34	$ 254.34	$ 75.38	$ 60.05	$ 46.72	$ 38.59	$ 34.83	FGTCLS70
KY	427	$ 304.77	$ 254.34	$ 254.34	$ 179.64	$ 143.14	$ 111.40	$ 83.05	$ 74.79	FGTCLS175
LA	700	$ 282.86	$ 240.59	$ 240.59	$ 71.68	$ 57.22	$ 44.42	$ 39.48	$ 35.54	FGTCLS70
LA	700	$ 282.86	$ 240.59	$ 240.59	$ 170.82	$ 136.35	$ 105.88	$ 84.78	$ 76.25	FGTCLS175
LA	701	$ 282.86	$ 240.59	$ 240.59	$ 71.68	$ 57.22	$ 44.42	$ 39.48	$ 35.54	FGTCLS70
LA	701	$ 282.86	$ 240.59	$ 240.59	$ 170.82	$ 136.35	$ 105.88	$ 84.78	$ 76.25	FGTCLS175
LA	703	$ 292.02	$ 255.75	$ 255.75	$ 76.84	$ 61.60	$ 48.10	$ 42.22	$ 39.28	FGTCLS70
LA	703	$ 292.02	$ 255.75	$ 255.75	$ 183.00	$ 146.84	$ 114.63	$ 90.69	$ 84.33	FGTCLS175
LA	704	$ 302.20	$ 261.65	$ 261.65	$ 78.22	$ 62.54	$ 48.63	$ 43.45	$ 39.15	FGTCLS70
LA	704	$ 302.20	$ 261.65	$ 261.65	$ 186.27	$ 148.85	$ 115.89	$ 93.22	$ 83.89	FGTCLS175
LA	705	$ 295.02	$ 267.03	$ 267.03	$ 80.61	$ 64.97	$ 50.66	$ 44.95	$ 41.74	FGTCLS70
LA	705	$ 295.02	$ 267.03	$ 267.03	$ 192.02	$ 154.90	$ 120.66	$ 96.42	$ 89.65	FGTCLS175
LA	706	$ 304.48	$ 281.20	$ 281.20	$ 85.24	$ 68.96	$ 53.75	$ 47.91	$ 44.44	FGTCLS70
LA	706	$ 304.48	$ 281.20	$ 281.20	$ 202.91	$ 164.18	$ 128.08	$ 102.84	$ 95.53	FGTCLS175
LA	707	$ 292.30	$ 262.03	$ 262.03	$ 78.70	$ 63.02	$ 49.06	$ 43.84	$ 39.48	FGTCLS70
LA	707	$ 292.30	$ 262.03	$ 262.03	$ 187.52	$ 150.17	$ 116.93	$ 94.18	$ 84.78	FGTCLS175
LA	708	$ 297.71	$ 266.83	$ 266.83	$ 80.12	$ 64.22	$ 49.99	$ 44.72	$ 40.28	FGTCLS70
LA	708	$ 297.71	$ 266.83	$ 266.83	$ 190.83	$ 152.95	$ 118.99	$ 96.05	$ 86.39	FGTCLS175
LA	710	$ 295.02	$ 267.03	$ 267.03	$ 80.61	$ 64.97	$ 50.66	$ 44.95	$ 41.74	FGTCLS70
LA	710	$ 295.02	$ 267.03	$ 267.03	$ 192.02	$ 154.90	$ 120.66	$ 96.42	$ 89.65	FGTCLS175
LA	711	$ 292.00	$ 257.87	$ 257.87	$ 77.70	$ 62.39	$ 48.63	$ 42.78	$ 39.86	FGTCLS70
LA	711	$ 292.00	$ 257.87	$ 257.87	$ 185.02	$ 148.66	$ 115.89	$ 91.91	$ 85.45	FGTCLS175
LA	712	$ 288.44	$ 244.29	$ 244.29	$ 72.98	$ 58.42	$ 45.57	$ 39.93	$ 37.11	FGTCLS70
LA	712	$ 288.44	$ 244.29	$ 244.29	$ 173.77	$ 139.25	$ 108.52	$ 85.63	$ 79.60	FGTCLS175
LA	713	$ 292.00	$ 257.87	$ 257.87	$ 77.70	$ 62.39	$ 48.63	$ 42.78	$ 39.86	FGTCLS70
LA	713	$ 292.00	$ 257.87	$ 257.87	$ 185.02	$ 148.66	$ 115.89	$ 91.91	$ 85.45	FGTCLS175
LA	714	$ 299.55	$ 267.21	$ 267.21	$ 80.52	$ 64.85	$ 50.58	$ 44.81	$ 41.70	FGTCLS70
LA	714	$ 299.55	$ 267.21	$ 267.21	$ 191.66	$ 154.46	$ 120.47	$ 96.26	$ 89.48	FGTCLS175
LA	70112	$ 349.05	$ 338.77	$ 338.77	$ 93.07	$ 75.49	$ 57.79	$ 39.48	$ 35.54	FGTCLS70
LA	70112	$ 349.05	$ 338.77	$ 338.77	$ 221.66	$ 179.83	$ 137.67	$ 84.78	$ 76.25	FGTCLS175
LA	70116	$ 349.05	$ 338.77	$ 338.77	$ 93.07	$ 75.49	$ 57.79	$ 39.48	$ 35.54	FGTCLS70
LA	70116	$ 349.05	$ 338.77	$ 338.77	$ 221.66	$ 179.83	$ 137.67	$ 84.78	$ 76.25	FGTCLS175
LA	70130	$ 349.05	$ 338.77	$ 338.77	$ 93.07	$ 75.49	$ 57.79	$ 39.48	$ 35.54	FGTCLS70
LA	70130	$ 349.05	$ 338.77	$ 338.77	$ 221.66	$ 179.83	$ 137.67	$ 84.78	$ 76.25	FGTCLS175
LA	70140	$ 349.05	$ 338.77	$ 338.77	$ 93.07	$ 75.49	$ 57.79	$ 39.48	$ 35.54	FGTCLS70
LA	70140	$ 349.05	$ 338.77	$ 338.77	$ 221.66	$ 179.83	$ 137.67	$ 84.78	$ 76.25	FGTCLS175
LA	70146	$ 349.05	$ 338.77	$ 338.77	$ 93.07	$ 75.49	$ 57.79	$ 39.48	$ 35.54	FGTCLS70

2024 GAMETIME OMNIA CONTRACT FREIGHT RATES - CLASS 70 - 175 (PER 100 LBS)

State	To Zip	Minimum	Less Than 500 lbs	500+ lbs	Over 1M lbs	2M - 5M lbs	5M-10M lbs	10M-20M lbs	Over 20M lbs	FARULE
LA	70146	$ 349.05	$ 338.77	$ 338.77	$ 221.66	$ 179.83	$ 137.67	$ 84.78	$ 76.25	FGTCLS175
MA	10	$ 347.59	$ 366.27	$ 366.27	$ 113.06	$ 94.08	$ 73.21	$ 66.35	$ 61.79	FGTCLS70
MA	10	$ 347.59	$ 366.27	$ 366.27	$ 269.21	$ 223.99	$ 174.28	$ 142.44	$ 132.55	FGTCLS175
MA	11	$ 342.77	$ 357.81	$ 357.81	$ 110.49	$ 91.55	$ 71.31	$ 64.71	$ 60.19	FGTCLS70
MA	11	$ 342.77	$ 357.81	$ 357.81	$ 263.17	$ 218.05	$ 169.76	$ 138.76	$ 129.10	FGTCLS175
MA	12	$ 355.55	$ 371.10	$ 371.10	$ 114.61	$ 94.96	$ 73.97	$ 67.20	$ 62.54	FGTCLS70
MA	12	$ 355.55	$ 371.10	$ 371.10	$ 272.95	$ 226.06	$ 176.18	$ 144.24	$ 134.09	FGTCLS175
MA	13	$ 353.99	$ 373.11	$ 373.11	$ 115.17	$ 95.84	$ 74.52	$ 67.71	$ 62.96	FGTCLS70
MA	13	$ 353.99	$ 373.11	$ 373.11	$ 274.30	$ 228.11	$ 177.60	$ 145.22	$ 135.04	FGTCLS175
MA	14	$ 351.98	$ 374.39	$ 374.39	$ 115.77	$ 96.51	$ 75.00	$ 68.12	$ 63.39	FGTCLS70
MA	14	$ 351.98	$ 374.39	$ 374.39	$ 275.70	$ 229.81	$ 178.64	$ 146.25	$ 136.00	FGTCLS175
MA	15	$ 347.59	$ 366.27	$ 366.27	$ 113.06	$ 94.08	$ 73.21	$ 66.35	$ 61.79	FGTCLS70
MA	15	$ 347.59	$ 366.27	$ 366.27	$ 269.21	$ 223.99	$ 174.28	$ 142.44	$ 132.55	FGTCLS175
MA	16	$ 347.59	$ 366.27	$ 366.27	$ 113.06	$ 94.08	$ 73.21	$ 66.35	$ 61.79	FGTCLS70
MA	16	$ 347.59	$ 366.27	$ 366.27	$ 269.21	$ 223.99	$ 174.28	$ 142.44	$ 132.55	FGTCLS175
MA	17	$ 351.98	$ 374.39	$ 374.39	$ 115.77	$ 96.51	$ 75.00	$ 68.12	$ 63.39	FGTCLS70
MA	17	$ 351.98	$ 374.39	$ 374.39	$ 275.70	$ 229.81	$ 178.64	$ 146.25	$ 136.00	FGTCLS175
MA	18	$ 341.55	$ 363.25	$ 363.25	$ 112.32	$ 93.65	$ 72.78	$ 66.08	$ 61.40	FGTCLS70
MA	18	$ 341.55	$ 363.25	$ 363.25	$ 267.44	$ 222.90	$ 173.31	$ 141.69	$ 131.75	FGTCLS175
MA	19	$ 341.55	$ 363.25	$ 363.25	$ 112.32	$ 93.65	$ 72.78	$ 66.08	$ 61.40	FGTCLS70
MA	19	$ 341.55	$ 363.25	$ 363.25	$ 267.44	$ 222.90	$ 173.31	$ 141.69	$ 131.75	FGTCLS175
MA	20	$ 351.98	$ 374.39	$ 374.39	$ 115.77	$ 96.51	$ 75.00	$ 68.12	$ 63.39	FGTCLS70
MA	20	$ 351.98	$ 374.39	$ 374.39	$ 275.70	$ 229.81	$ 178.64	$ 146.25	$ 136.00	FGTCLS175
MA	21	$ 354.56	$ 380.09	$ 380.09	$ 116.19	$ 96.05	$ 74.60	$ 67.53	$ 62.57	FGTCLS70
MA	21	$ 354.56	$ 380.09	$ 380.09	$ 276.74	$ 228.74	$ 177.66	$ 144.88	$ 134.33	FGTCLS175
MA	22	$ 354.56	$ 380.09	$ 380.09	$ 116.19	$ 96.05	$ 74.60	$ 67.53	$ 62.57	FGTCLS70
MA	22	$ 354.56	$ 380.09	$ 380.09	$ 276.74	$ 228.74	$ 177.66	$ 144.88	$ 134.33	FGTCLS175
MA	23	$ 351.98	$ 374.39	$ 374.39	$ 115.77	$ 96.51	$ 75.00	$ 68.12	$ 63.39	FGTCLS70
MA	23	$ 351.98	$ 374.39	$ 374.39	$ 275.70	$ 229.81	$ 178.64	$ 146.25	$ 136.00	FGTCLS175
MA	24	$ 351.98	$ 374.39	$ 374.39	$ 115.77	$ 96.51	$ 75.00	$ 68.12	$ 63.39	FGTCLS70
MA	24	$ 351.98	$ 374.39	$ 374.39	$ 275.70	$ 229.81	$ 178.64	$ 146.25	$ 136.00	FGTCLS175
MA	25	$ 411.63	$ 420.79	$ 420.79	$ 135.66	$ 116.66	$ 95.28	$ 88.10	$ 83.35	FGTCLS70
MA	25	$ 411.63	$ 420.79	$ 420.79	$ 323.14	$ 277.81	$ 227.02	$ 189.01	$ 178.85	FGTCLS175
MA	26	$ 426.07	$ 440.33	$ 440.33	$ 141.87	$ 122.05	$ 99.44	$ 92.00	$ 86.96	FGTCLS70
MA	26	$ 426.07	$ 440.33	$ 440.33	$ 337.86	$ 290.74	$ 236.93	$ 197.33	$ 186.51	FGTCLS175
MA	27	$ 341.55	$ 363.25	$ 363.25	$ 112.32	$ 93.65	$ 72.78	$ 66.08	$ 61.40	FGTCLS70
MA	27	$ 341.55	$ 363.25	$ 363.25	$ 267.44	$ 222.90	$ 173.31	$ 141.69	$ 131.75	FGTCLS175
MA	55	$ 341.55	$ 363.25	$ 363.25	$ 112.32	$ 93.65	$ 72.78	$ 66.08	$ 61.40	FGTCLS70
MA	55	$ 341.55	$ 363.25	$ 363.25	$ 267.44	$ 222.90	$ 173.31	$ 141.69	$ 131.75	FGTCLS175
MA	2108	$ 385.97	$ 414.99	$ 414.99	$ 124.97	$ 102.71	$ 79.77	$ 71.92	$ 66.56	FGTCLS70
MA	2108	$ 385.97	$ 414.99	$ 414.99	$ 297.51	$ 244.60	$ 190.02	$ 154.38	$ 142.73	FGTCLS175
MA	2109	$ 385.97	$ 414.99	$ 414.99	$ 124.97	$ 102.71	$ 79.77	$ 71.92	$ 66.56	FGTCLS70
MA	2109	$ 385.97	$ 414.99	$ 414.99	$ 297.51	$ 244.60	$ 190.02	$ 154.38	$ 142.73	FGTCLS175
MA	2110	$ 385.97	$ 414.99	$ 414.99	$ 124.97	$ 102.71	$ 79.77	$ 71.92	$ 66.56	FGTCLS70
MA	2110	$ 385.97	$ 414.99	$ 414.99	$ 297.51	$ 244.60	$ 190.02	$ 154.38	$ 142.73	FGTCLS175
MA	2111	$ 385.97	$ 414.99	$ 414.99	$ 124.97	$ 102.71	$ 79.77	$ 71.92	$ 66.56	FGTCLS70
MA	2111	$ 385.97	$ 414.99	$ 414.99	$ 297.51	$ 244.60	$ 190.02	$ 154.38	$ 142.73	FGTCLS175
MA	2112	$ 385.97	$ 414.99	$ 414.99	$ 124.97	$ 102.71	$ 79.77	$ 71.92	$ 66.56	FGTCLS70
MA	2112	$ 385.97	$ 414.99	$ 414.99	$ 297.51	$ 244.60	$ 190.02	$ 154.38	$ 142.73	FGTCLS175

2024 GAMETIME OMNIA CONTRACT FREIGHT RATES - CLASS 70 - 175 (PER 100 LBS)

State	To Zip	Minimum	Less Than 500 lbs	500+ lbs	Over 1M lbs	2M - 5M lbs	5M-10M lbs	10M-20M lbs	Over 20M lbs	FARULE
MA	2114	$ 385.97	$ 414.99	$ 414.99	$ 124.97	$ 102.71	$ 79.77	$ 71.92	$ 66.56	FGTCLS70
MA	2114	$ 385.97	$ 414.99	$ 414.99	$ 297.51	$ 244.60	$ 190.02	$ 154.38	$ 142.73	FGTCLS175
MA	2115	$ 385.97	$ 414.99	$ 414.99	$ 124.97	$ 102.71	$ 79.77	$ 71.92	$ 66.56	FGTCLS70
MA	2115	$ 385.97	$ 414.99	$ 414.99	$ 297.51	$ 244.60	$ 190.02	$ 154.38	$ 142.73	FGTCLS175
MA	2116	$ 385.97	$ 414.99	$ 414.99	$ 124.97	$ 102.71	$ 79.77	$ 71.92	$ 66.56	FGTCLS70
MA	2116	$ 385.97	$ 414.99	$ 414.99	$ 297.51	$ 244.60	$ 190.02	$ 154.38	$ 142.73	FGTCLS175
MA	2118	$ 385.97	$ 414.99	$ 414.99	$ 124.97	$ 102.71	$ 79.77	$ 71.92	$ 66.56	FGTCLS70
MA	2118	$ 385.97	$ 414.99	$ 414.99	$ 297.51	$ 244.60	$ 190.02	$ 154.38	$ 142.73	FGTCLS175
MA	2119	$ 385.97	$ 414.99	$ 414.99	$ 124.97	$ 102.71	$ 79.77	$ 71.92	$ 66.56	FGTCLS70
MA	2119	$ 385.97	$ 414.99	$ 414.99	$ 297.51	$ 244.60	$ 190.02	$ 154.38	$ 142.73	FGTCLS175
MA	2120	$ 385.97	$ 414.99	$ 414.99	$ 124.97	$ 102.71	$ 79.77	$ 71.92	$ 66.56	FGTCLS70
MA	2120	$ 385.97	$ 414.99	$ 414.99	$ 297.51	$ 244.60	$ 190.02	$ 154.38	$ 142.73	FGTCLS175
MA	2121	$ 385.97	$ 414.99	$ 414.99	$ 124.97	$ 102.71	$ 79.77	$ 71.92	$ 66.56	FGTCLS70
MA	2121	$ 385.97	$ 414.99	$ 414.99	$ 297.51	$ 244.60	$ 190.02	$ 154.38	$ 142.73	FGTCLS175
MA	2122	$ 385.97	$ 414.99	$ 414.99	$ 124.97	$ 102.71	$ 79.77	$ 71.92	$ 66.56	FGTCLS70
MA	2122	$ 385.97	$ 414.99	$ 414.99	$ 297.51	$ 244.60	$ 190.02	$ 154.38	$ 142.73	FGTCLS175
MA	2124	$ 385.97	$ 414.99	$ 414.99	$ 124.97	$ 102.71	$ 79.77	$ 71.92	$ 66.56	FGTCLS70
MA	2124	$ 385.97	$ 414.99	$ 414.99	$ 297.51	$ 244.60	$ 190.02	$ 154.38	$ 142.73	FGTCLS175
MA	2125	$ 385.97	$ 414.99	$ 414.99	$ 124.97	$ 102.71	$ 79.77	$ 71.92	$ 66.56	FGTCLS70
MA	2125	$ 385.97	$ 414.99	$ 414.99	$ 297.51	$ 244.60	$ 190.02	$ 154.38	$ 142.73	FGTCLS175
MA	2126	$ 385.97	$ 414.99	$ 414.99	$ 124.97	$ 102.71	$ 79.77	$ 71.92	$ 66.56	FGTCLS70
MA	2126	$ 385.97	$ 414.99	$ 414.99	$ 297.51	$ 244.60	$ 190.02	$ 154.38	$ 142.73	FGTCLS175
MA	2127	$ 385.97	$ 414.99	$ 414.99	$ 124.97	$ 102.71	$ 79.77	$ 71.92	$ 66.56	FGTCLS70
MA	2127	$ 385.97	$ 414.99	$ 414.99	$ 297.51	$ 244.60	$ 190.02	$ 154.38	$ 142.73	FGTCLS175
MA	2128	$ 385.97	$ 414.99	$ 414.99	$ 124.97	$ 102.71	$ 79.77	$ 71.92	$ 66.56	FGTCLS70
MA	2128	$ 385.97	$ 414.99	$ 414.99	$ 297.51	$ 244.60	$ 190.02	$ 154.38	$ 142.73	FGTCLS175
MA	2129	$ 385.97	$ 414.99	$ 414.99	$ 124.97	$ 102.71	$ 79.77	$ 71.92	$ 66.56	FGTCLS70
MA	2129	$ 385.97	$ 414.99	$ 414.99	$ 297.51	$ 244.60	$ 190.02	$ 154.38	$ 142.73	FGTCLS175
MA	2130	$ 385.97	$ 414.99	$ 414.99	$ 124.97	$ 102.71	$ 79.77	$ 71.92	$ 66.56	FGTCLS70
MA	2130	$ 385.97	$ 414.99	$ 414.99	$ 297.51	$ 244.60	$ 190.02	$ 154.38	$ 142.73	FGTCLS175
MA	2131	$ 385.97	$ 414.99	$ 414.99	$ 124.97	$ 102.71	$ 79.77	$ 71.92	$ 66.56	FGTCLS70
MA	2131	$ 385.97	$ 414.99	$ 414.99	$ 297.51	$ 244.60	$ 190.02	$ 154.38	$ 142.73	FGTCLS175
MA	2132	$ 385.97	$ 414.99	$ 414.99	$ 124.97	$ 102.71	$ 79.77	$ 71.92	$ 66.56	FGTCLS70
MA	2132	$ 385.97	$ 414.99	$ 414.99	$ 297.51	$ 244.60	$ 190.02	$ 154.38	$ 142.73	FGTCLS175
MA	2134	$ 385.97	$ 414.99	$ 414.99	$ 124.97	$ 102.71	$ 79.77	$ 71.92	$ 66.56	FGTCLS70
MA	2134	$ 385.97	$ 414.99	$ 414.99	$ 297.51	$ 244.60	$ 190.02	$ 154.38	$ 142.73	FGTCLS175
MA	2135	$ 385.97	$ 414.99	$ 414.99	$ 124.97	$ 102.71	$ 79.77	$ 71.92	$ 66.56	FGTCLS70
MA	2135	$ 385.97	$ 414.99	$ 414.99	$ 297.51	$ 244.60	$ 190.02	$ 154.38	$ 142.73	FGTCLS175
MA	2146	$ 385.97	$ 414.99	$ 414.99	$ 124.97	$ 102.71	$ 79.77	$ 71.92	$ 66.56	FGTCLS70
MA	2146	$ 385.97	$ 414.99	$ 414.99	$ 297.51	$ 244.60	$ 190.02	$ 154.38	$ 142.73	FGTCLS175
MA	2535	$ 714.33	$ 822.13	$ 822.13	$ 272.66	$ 245.61	$ 176.56	$ 133.40	$ 128.63	FGTCLS70
MA	2535	$ 714.33	$ 822.13	$ 822.13	$ 649.29	$ 584.79	$ 420.44	$ 286.10	$ 275.89	FGTCLS175
MA	2539	$ 714.33	$ 822.13	$ 822.13	$ 272.66	$ 245.61	$ 176.56	$ 133.40	$ 128.63	FGTCLS70
MA	2539	$ 714.33	$ 822.13	$ 822.13	$ 649.29	$ 584.79	$ 420.44	$ 286.10	$ 275.89	FGTCLS175
MA	2552	$ 714.33	$ 822.13	$ 822.13	$ 272.66	$ 245.61	$ 176.56	$ 133.40	$ 128.63	FGTCLS70
MA	2552	$ 714.33	$ 822.13	$ 822.13	$ 649.29	$ 584.79	$ 420.44	$ 286.10	$ 275.89	FGTCLS175
MA	2554	$ 714.33	$ 822.13	$ 822.13	$ 272.66	$ 245.61	$ 176.56	$ 133.40	$ 128.63	FGTCLS70
MA	2554	$ 714.33	$ 822.13	$ 822.13	$ 649.29	$ 584.79	$ 420.44	$ 286.10	$ 275.89	FGTCLS175
MA	2557	$ 714.33	$ 822.13	$ 822.13	$ 272.66	$ 245.61	$ 176.56	$ 133.40	$ 128.63	FGTCLS70

2024 GAMETIME OMNIA CONTRACT FREIGHT RATES - CLASS 70 - 175 (PER 100 LBS)

State	To Zip	Minimum	Less Than 500 lbs	500+ lbs	Over 1M lbs	2M - 5M lbs	5M-10M lbs	10M-20M lbs	Over 20M lbs	FARULE
MA	2557	$ 714.33	$ 822.13	$ 822.13	$ 649.29	$ 584.79	$ 420.44	$ 286.10	$ 275.89	FGTCLS175
MA	2564	$ 714.33	$ 822.13	$ 822.13	$ 272.66	$ 245.61	$ 176.56	$ 133.40	$ 128.63	FGTCLS70
MA	2564	$ 714.33	$ 822.13	$ 822.13	$ 649.29	$ 584.79	$ 420.44	$ 286.10	$ 275.89	FGTCLS175
MA	2568	$ 714.33	$ 822.13	$ 822.13	$ 272.66	$ 245.61	$ 176.56	$ 133.40	$ 128.63	FGTCLS70
MA	2568	$ 714.33	$ 822.13	$ 822.13	$ 649.29	$ 584.79	$ 420.44	$ 286.10	$ 275.89	FGTCLS175
MA	2573	$ 714.33	$ 822.13	$ 822.13	$ 272.66	$ 245.61	$ 176.56	$ 133.40	$ 128.63	FGTCLS70
MA	2573	$ 714.33	$ 822.13	$ 822.13	$ 649.29	$ 584.79	$ 420.44	$ 286.10	$ 275.89	FGTCLS175
MA	2575	$ 714.33	$ 822.13	$ 822.13	$ 272.66	$ 245.61	$ 176.56	$ 133.40	$ 128.63	FGTCLS70
MA	2575	$ 714.33	$ 822.13	$ 822.13	$ 649.29	$ 584.79	$ 420.44	$ 286.10	$ 275.89	FGTCLS175
MA	2584	$ 714.33	$ 822.13	$ 822.13	$ 272.66	$ 245.61	$ 176.56	$ 133.40	$ 128.63	FGTCLS70
MA	2584	$ 714.33	$ 822.13	$ 822.13	$ 649.29	$ 584.79	$ 420.44	$ 286.10	$ 275.89	FGTCLS175
MA	2713	$ 644.27	$ 764.57	$ 764.57	$ 249.36	$ 222.60	$ 154.04	$ 111.33	$ 106.69	FGTCLS70
MA	2713	$ 644.27	$ 764.57	$ 764.57	$ 593.64	$ 529.89	$ 366.84	$ 238.78	$ 228.82	FGTCLS175
MD	206	$ 323.23	$ 320.56	$ 320.56	$ 97.92	$ 80.29	$ 62.88	$ 56.54	$ 52.76	FGTCLS70
MD	206	$ 323.23	$ 320.56	$ 320.56	$ 233.16	$ 191.17	$ 149.74	$ 121.37	$ 113.21	FGTCLS175
MD	207	$ 312.22	$ 299.04	$ 299.04	$ 90.96	$ 74.04	$ 58.04	$ 51.85	$ 48.47	FGTCLS70
MD	207	$ 312.22	$ 299.04	$ 299.04	$ 216.59	$ 176.44	$ 138.31	$ 111.40	$ 103.97	FGTCLS175
MD	208	$ 375.91	$ 350.39	$ 350.39	$ 108.17	$ 89.58	$ 71.99	$ 51.85	$ 48.47	FGTCLS70
MD	208	$ 375.91	$ 350.39	$ 350.39	$ 257.69	$ 213.41	$ 171.60	$ 111.40	$ 103.97	FGTCLS175
MD	209	$ 375.91	$ 350.39	$ 350.39	$ 108.17	$ 89.58	$ 71.99	$ 51.85	$ 48.47	FGTCLS70
MD	209	$ 375.91	$ 350.39	$ 350.39	$ 257.69	$ 213.41	$ 171.60	$ 111.40	$ 103.97	FGTCLS175
MD	210	$ 315.17	$ 308.00	$ 308.00	$ 93.87	$ 76.60	$ 60.15	$ 53.86	$ 50.22	FGTCLS70
MD	210	$ 315.17	$ 308.00	$ 308.00	$ 223.52	$ 182.41	$ 143.20	$ 115.62	$ 107.76	FGTCLS175
MD	211	$ 315.17	$ 308.00	$ 308.00	$ 93.87	$ 76.60	$ 60.15	$ 53.86	$ 50.22	FGTCLS70
MD	211	$ 315.17	$ 308.00	$ 308.00	$ 223.52	$ 182.41	$ 143.20	$ 115.62	$ 107.76	FGTCLS175
MD	212	$ 315.17	$ 308.00	$ 308.00	$ 93.87	$ 76.60	$ 60.15	$ 53.86	$ 50.22	FGTCLS70
MD	212	$ 315.17	$ 308.00	$ 308.00	$ 223.52	$ 182.41	$ 143.20	$ 115.62	$ 107.76	FGTCLS175
MD	214	$ 323.23	$ 320.56	$ 320.56	$ 97.92	$ 80.29	$ 62.88	$ 56.54	$ 52.76	FGTCLS70
MD	214	$ 323.23	$ 320.56	$ 320.56	$ 233.16	$ 191.17	$ 149.74	$ 121.37	$ 113.21	FGTCLS175
MD	215	$ 314.20	$ 306.41	$ 306.41	$ 93.65	$ 76.24	$ 59.70	$ 53.64	$ 49.83	FGTCLS70
MD	215	$ 314.20	$ 306.41	$ 306.41	$ 223.10	$ 181.50	$ 142.24	$ 115.11	$ 106.97	FGTCLS175
MD	216	$ 336.20	$ 337.94	$ 337.94	$ 103.53	$ 84.96	$ 66.62	$ 60.02	$ 55.97	FGTCLS70
MD	216	$ 336.20	$ 337.94	$ 337.94	$ 246.48	$ 202.27	$ 158.63	$ 128.76	$ 120.06	FGTCLS175
MD	217	$ 322.17	$ 312.36	$ 312.36	$ 95.17	$ 77.50	$ 60.78	$ 54.49	$ 50.84	FGTCLS70
MD	217	$ 322.17	$ 312.36	$ 312.36	$ 226.68	$ 184.48	$ 144.81	$ 116.93	$ 109.04	FGTCLS175
MD	218	$ 332.70	$ 329.87	$ 329.87	$ 100.77	$ 82.66	$ 64.71	$ 58.28	$ 54.38	FGTCLS70
MD	218	$ 332.70	$ 329.87	$ 329.87	$ 240.02	$ 196.75	$ 154.18	$ 125.14	$ 116.71	FGTCLS175
MD	219	$ 327.09	$ 321.52	$ 321.52	$ 98.16	$ 80.13	$ 62.74	$ 56.47	$ 52.65	FGTCLS70
MD	219	$ 327.09	$ 321.52	$ 321.52	$ 233.89	$ 190.90	$ 149.49	$ 121.15	$ 113.01	FGTCLS175
ME	39	$ 354.18	$ 382.94	$ 382.94	$ 118.55	$ 98.93	$ 76.87	$ 69.95	$ 65.08	FGTCLS70
ME	39	$ 354.18	$ 382.94	$ 382.94	$ 282.33	$ 235.62	$ 183.21	$ 150.13	$ 139.63	FGTCLS175
ME	40	$ 358.11	$ 391.07	$ 391.07	$ 121.21	$ 101.38	$ 78.81	$ 71.66	$ 66.65	FGTCLS70
ME	40	$ 358.11	$ 391.07	$ 391.07	$ 288.62	$ 241.45	$ 187.73	$ 153.80	$ 143.02	FGTCLS175
ME	41	$ 364.72	$ 398.35	$ 398.35	$ 123.38	$ 103.25	$ 80.27	$ 73.06	$ 67.92	FGTCLS70
ME	41	$ 364.72	$ 398.35	$ 398.35	$ 293.99	$ 245.99	$ 191.11	$ 156.69	$ 145.75	FGTCLS175
ME	42	$ 361.65	$ 399.72	$ 399.72	$ 123.87	$ 103.90	$ 80.60	$ 73.49	$ 68.30	FGTCLS70
ME	42	$ 361.65	$ 399.72	$ 399.72	$ 294.83	$ 247.43	$ 191.97	$ 157.67	$ 146.68	FGTCLS175
ME	43	$ 361.65	$ 399.72	$ 399.72	$ 123.87	$ 103.90	$ 80.60	$ 73.49	$ 68.30	FGTCLS70
ME	43	$ 361.65	$ 399.72	$ 399.72	$ 294.83	$ 247.43	$ 191.97	$ 157.67	$ 146.68	FGTCLS175

2024 GAMETIME OMNIA CONTRACT FREIGHT RATES - CLASS 70 - 175 (PER 100 LBS)

State	To Zip	Minimum	Less Than 500 lbs	500+ lbs	Over 1M lbs	2M - 5M lbs	5M-10M lbs	10M-20M lbs	Over 20M lbs	FARULE
ME	44	$ 374.21	$ 423.79	$ 423.79	$ 131.58	$ 110.80	$ 85.93	$ 78.44	$ 73.00	FGTCLS70
ME	44	$ 374.21	$ 423.79	$ 423.79	$ 313.19	$ 263.96	$ 204.57	$ 168.38	$ 156.56	FGTCLS175
ME	45	$ 368.06	$ 402.00	$ 402.00	$ 124.60	$ 104.22	$ 81.01	$ 73.75	$ 68.61	FGTCLS70
ME	45	$ 368.06	$ 402.00	$ 402.00	$ 296.63	$ 248.20	$ 192.97	$ 158.26	$ 147.11	FGTCLS175
ME	46	$ 381.01	$ 431.64	$ 431.64	$ 133.98	$ 112.85	$ 87.49	$ 79.96	$ 74.37	FGTCLS70
ME	46	$ 381.01	$ 431.64	$ 431.64	$ 319.01	$ 268.76	$ 208.36	$ 171.60	$ 159.60	FGTCLS175
ME	47	$ 377.81	$ 449.26	$ 449.26	$ 139.80	$ 118.64	$ 91.71	$ 84.10	$ 78.22	FGTCLS70
ME	47	$ 377.81	$ 449.26	$ 449.26	$ 332.88	$ 282.54	$ 218.59	$ 180.38	$ 167.80	FGTCLS175
ME	48	$ 361.65	$ 399.72	$ 399.72	$ 123.87	$ 103.90	$ 80.60	$ 73.49	$ 68.30	FGTCLS70
ME	48	$ 361.65	$ 399.72	$ 399.72	$ 294.83	$ 247.43	$ 191.97	$ 157.67	$ 146.68	FGTCLS175
ME	49	$ 361.65	$ 399.72	$ 399.72	$ 123.87	$ 103.90	$ 80.60	$ 73.49	$ 68.30	FGTCLS70
ME	49	$ 361.65	$ 399.72	$ 399.72	$ 294.83	$ 247.43	$ 191.97	$ 157.67	$ 146.68	FGTCLS175
MI	480	$ 319.27	$ 324.02	$ 324.02	$ 92.33	$ 75.93	$ 54.16	$ 41.57	$ 37.42	FGTCLS70
MI	480	$ 319.27	$ 324.02	$ 324.02	$ 210.49	$ 173.01	$ 123.35	$ 97.89	$ 88.04	FGTCLS175
MI	481	$ 318.06	$ 317.72	$ 317.72	$ 89.58	$ 72.87	$ 52.28	$ 39.93	$ 35.86	FGTCLS70
MI	481	$ 318.06	$ 317.72	$ 317.72	$ 204.13	$ 166.08	$ 118.99	$ 93.87	$ 84.53	FGTCLS175
MI	482	$ 318.06	$ 317.72	$ 317.72	$ 89.58	$ 72.87	$ 52.28	$ 39.93	$ 35.86	FGTCLS70
MI	482	$ 318.06	$ 317.72	$ 317.72	$ 204.13	$ 166.08	$ 118.99	$ 93.87	$ 84.53	FGTCLS175
MI	483	$ 318.06	$ 317.72	$ 317.72	$ 89.58	$ 72.87	$ 52.28	$ 39.93	$ 35.86	FGTCLS70
MI	483	$ 318.06	$ 317.72	$ 317.72	$ 204.13	$ 166.08	$ 118.99	$ 93.87	$ 84.53	FGTCLS175
MI	484	$ 329.44	$ 335.61	$ 335.61	$ 96.74	$ 79.04	$ 56.46	$ 43.63	$ 39.25	FGTCLS70
MI	484	$ 329.44	$ 335.61	$ 335.61	$ 220.32	$ 180.12	$ 128.66	$ 102.63	$ 92.34	FGTCLS175
MI	485	$ 338.64	$ 344.98	$ 344.98	$ 99.39	$ 81.28	$ 57.97	$ 44.88	$ 40.31	FGTCLS70
MI	485	$ 338.64	$ 344.98	$ 344.98	$ 226.42	$ 185.17	$ 132.19	$ 105.60	$ 95.04	FGTCLS175
MI	486	$ 336.36	$ 350.62	$ 350.62	$ 101.68	$ 83.35	$ 59.29	$ 46.00	$ 41.35	FGTCLS70
MI	486	$ 336.36	$ 350.62	$ 350.62	$ 231.73	$ 190.00	$ 135.19	$ 108.35	$ 97.49	FGTCLS175
MI	487	$ 330.20	$ 344.21	$ 344.21	$ 99.83	$ 81.88	$ 58.20	$ 45.15	$ 40.64	FGTCLS70
MI	487	$ 330.20	$ 344.21	$ 344.21	$ 227.53	$ 186.51	$ 132.71	$ 106.32	$ 95.65	FGTCLS175
MI	488	$ 329.44	$ 335.61	$ 335.61	$ 96.74	$ 79.04	$ 56.46	$ 43.63	$ 39.25	FGTCLS70
MI	488	$ 329.44	$ 335.61	$ 335.61	$ 220.32	$ 180.12	$ 128.66	$ 102.63	$ 92.34	FGTCLS175
MI	489	$ 329.06	$ 333.93	$ 333.93	$ 95.18	$ 78.22	$ 55.76	$ 42.93	$ 38.58	FGTCLS70
MI	489	$ 329.06	$ 333.93	$ 333.93	$ 216.87	$ 178.29	$ 127.17	$ 101.00	$ 90.83	FGTCLS175
MI	490	$ 318.06	$ 317.72	$ 317.72	$ 89.58	$ 72.87	$ 52.28	$ 39.93	$ 35.86	FGTCLS70
MI	490	$ 318.06	$ 317.72	$ 317.72	$ 204.13	$ 166.08	$ 118.99	$ 93.87	$ 84.53	FGTCLS175
MI	491	$ 318.06	$ 317.72	$ 317.72	$ 89.58	$ 72.87	$ 52.28	$ 39.93	$ 35.86	FGTCLS70
MI	491	$ 318.06	$ 317.72	$ 317.72	$ 204.13	$ 166.08	$ 118.99	$ 93.87	$ 84.53	FGTCLS175
MI	492	$ 327.77	$ 327.43	$ 327.43	$ 92.31	$ 75.13	$ 53.86	$ 41.19	$ 37.02	FGTCLS70
MI	492	$ 327.77	$ 327.43	$ 327.43	$ 210.36	$ 171.13	$ 122.69	$ 96.87	$ 87.23	FGTCLS175
MI	493	$ 335.97	$ 347.96	$ 347.96	$ 100.31	$ 82.63	$ 58.75	$ 45.47	$ 40.87	FGTCLS70
MI	493	$ 335.97	$ 347.96	$ 347.96	$ 228.63	$ 188.14	$ 133.86	$ 107.01	$ 96.27	FGTCLS175
MI	494	$ 320.10	$ 331.53	$ 331.53	$ 95.59	$ 78.70	$ 55.97	$ 43.20	$ 38.92	FGTCLS70
MI	494	$ 320.10	$ 331.53	$ 331.53	$ 217.79	$ 179.22	$ 127.63	$ 101.67	$ 91.52	FGTCLS175
MI	495	$ 319.70	$ 325.64	$ 325.64	$ 93.87	$ 76.76	$ 54.73	$ 42.22	$ 38.03	FGTCLS70
MI	495	$ 319.70	$ 325.64	$ 325.64	$ 213.83	$ 174.78	$ 124.76	$ 99.43	$ 89.45	FGTCLS175
MI	496	$ 334.00	$ 355.21	$ 355.21	$ 105.38	$ 86.46	$ 62.05	$ 48.26	$ 43.50	FGTCLS70
MI	496	$ 334.00	$ 355.21	$ 355.21	$ 239.96	$ 196.99	$ 141.36	$ 113.68	$ 102.36	FGTCLS175
MI	497	$ 347.92	$ 377.21	$ 377.21	$ 114.10	$ 94.71	$ 67.30	$ 52.51	$ 47.20	FGTCLS70
MI	497	$ 347.92	$ 377.21	$ 377.21	$ 260.08	$ 215.82	$ 153.35	$ 123.59	$ 111.18	FGTCLS175
MI	498	$ 349.63	$ 362.74	$ 362.74	$ 111.85	$ 92.39	$ 72.07	$ 65.31	$ 60.74	FGTCLS70

2024 GAMETIME OMNIA CONTRACT FREIGHT RATES - CLASS 70 - 175 (PER 100 LBS)

State	To Zip	Minimum	Less Than 500 lbs	500+ lbs	Over 1M lbs	2M - 5M lbs	5M-10M lbs	10M-20M lbs	Over 20M lbs	FARULE
MI	498	$ 349.63	$ 362.74	$ 362.74	$ 266.20	$ 220.16	$ 171.72	$ 140.05	$ 130.34	FGTCLS175
MI	499	$ 346.52	$ 359.44	$ 359.44	$ 110.77	$ 91.59	$ 71.40	$ 64.71	$ 60.19	FGTCLS70
MI	499	$ 346.52	$ 359.44	$ 359.44	$ 263.77	$ 218.11	$ 170.11	$ 138.80	$ 129.10	FGTCLS175
MI	48109	$ 391.11	$ 387.51	$ 387.51	$ 109.21	$ 89.75	$ 65.70	$ 51.68	$ 46.80	FGTCLS70
MI	48109	$ 391.11	$ 387.51	$ 387.51	$ 248.82	$ 204.55	$ 149.92	$ 121.62	$ 110.10	FGTCLS175
MI	48201	$ 389.46	$ 387.91	$ 387.91	$ 111.18	$ 91.35	$ 67.75	$ 53.55	$ 48.10	FGTCLS70
MI	48201	$ 389.46	$ 387.91	$ 387.91	$ 253.25	$ 208.07	$ 154.48	$ 125.86	$ 113.23	FGTCLS175
MI	48202	$ 389.46	$ 387.91	$ 387.91	$ 111.18	$ 91.35	$ 67.75	$ 53.55	$ 48.10	FGTCLS70
MI	48202	$ 389.46	$ 387.91	$ 387.91	$ 253.25	$ 208.07	$ 154.48	$ 125.86	$ 113.23	FGTCLS175
MI	48205	$ 389.46	$ 387.91	$ 387.91	$ 111.18	$ 91.35	$ 67.75	$ 53.55	$ 48.10	FGTCLS70
MI	48205	$ 389.46	$ 387.91	$ 387.91	$ 253.25	$ 208.07	$ 154.48	$ 125.86	$ 113.23	FGTCLS175
MI	48206	$ 389.46	$ 387.91	$ 387.91	$ 111.18	$ 91.35	$ 67.75	$ 53.55	$ 48.10	FGTCLS70
MI	48206	$ 389.46	$ 387.91	$ 387.91	$ 253.25	$ 208.07	$ 154.48	$ 125.86	$ 113.23	FGTCLS175
MI	48214	$ 389.46	$ 387.91	$ 387.91	$ 111.18	$ 91.35	$ 67.75	$ 53.55	$ 48.10	FGTCLS70
MI	48214	$ 389.46	$ 387.91	$ 387.91	$ 253.25	$ 208.07	$ 154.48	$ 125.86	$ 113.23	FGTCLS175
MI	48221	$ 389.46	$ 387.91	$ 387.91	$ 111.18	$ 91.35	$ 67.75	$ 53.55	$ 48.10	FGTCLS70
MI	48221	$ 389.46	$ 387.91	$ 387.91	$ 253.25	$ 208.07	$ 154.48	$ 125.86	$ 113.23	FGTCLS175
MI	48224	$ 389.46	$ 387.91	$ 387.91	$ 111.18	$ 91.35	$ 67.75	$ 53.55	$ 48.10	FGTCLS70
MI	48224	$ 389.46	$ 387.91	$ 387.91	$ 253.25	$ 208.07	$ 154.48	$ 125.86	$ 113.23	FGTCLS175
MI	48225	$ 389.46	$ 387.91	$ 387.91	$ 111.18	$ 91.35	$ 67.75	$ 53.55	$ 48.10	FGTCLS70
MI	48225	$ 389.46	$ 387.91	$ 387.91	$ 253.25	$ 208.07	$ 154.48	$ 125.86	$ 113.23	FGTCLS175
MI	48226	$ 389.46	$ 387.91	$ 387.91	$ 111.18	$ 91.35	$ 67.75	$ 53.55	$ 48.10	FGTCLS70
MI	48226	$ 389.46	$ 387.91	$ 387.91	$ 253.25	$ 208.07	$ 154.48	$ 125.86	$ 113.23	FGTCLS175
MI	48242	$ 389.46	$ 387.91	$ 387.91	$ 111.18	$ 91.35	$ 67.75	$ 53.55	$ 48.10	FGTCLS70
MI	48242	$ 389.46	$ 387.91	$ 387.91	$ 253.25	$ 208.07	$ 154.48	$ 125.86	$ 113.23	FGTCLS175
MI	48243	$ 389.46	$ 387.91	$ 387.91	$ 111.18	$ 91.35	$ 67.75	$ 53.55	$ 48.10	FGTCLS70
MI	48243	$ 389.46	$ 387.91	$ 387.91	$ 253.25	$ 208.07	$ 154.48	$ 125.86	$ 113.23	FGTCLS175
MI	48258	$ 389.46	$ 387.91	$ 387.91	$ 111.18	$ 91.35	$ 67.75	$ 53.55	$ 48.10	FGTCLS70
MI	48258	$ 389.46	$ 387.91	$ 387.91	$ 253.25	$ 208.07	$ 154.48	$ 125.86	$ 113.23	FGTCLS175
MI	48269	$ 389.46	$ 387.91	$ 387.91	$ 111.18	$ 91.35	$ 67.75	$ 53.55	$ 48.10	FGTCLS70
MI	48269	$ 389.46	$ 387.91	$ 387.91	$ 253.25	$ 208.07	$ 154.48	$ 125.86	$ 113.23	FGTCLS175
MI	49010	$ 329.38	$ 331.93	$ 331.93	$ 94.55	$ 77.64	$ 55.96	$ 43.10	$ 38.93	FGTCLS70
MI	49010	$ 329.38	$ 331.93	$ 331.93	$ 215.51	$ 176.91	$ 127.50	$ 101.41	$ 91.69	FGTCLS175
MI	49011	$ 329.38	$ 331.93	$ 331.93	$ 94.55	$ 77.64	$ 55.96	$ 43.10	$ 38.93	FGTCLS70
MI	49011	$ 329.38	$ 331.93	$ 331.93	$ 215.51	$ 176.91	$ 127.50	$ 101.41	$ 91.69	FGTCLS175
MI	49012	$ 329.38	$ 331.93	$ 331.93	$ 94.55	$ 77.64	$ 55.96	$ 43.10	$ 38.93	FGTCLS70
MI	49012	$ 329.38	$ 331.93	$ 331.93	$ 215.51	$ 176.91	$ 127.50	$ 101.41	$ 91.69	FGTCLS175
MI	49013	$ 329.38	$ 331.93	$ 331.93	$ 94.55	$ 77.64	$ 55.96	$ 43.10	$ 38.93	FGTCLS70
MI	49013	$ 329.38	$ 331.93	$ 331.93	$ 215.51	$ 176.91	$ 127.50	$ 101.41	$ 91.69	FGTCLS175
MI	49020	$ 329.38	$ 331.93	$ 331.93	$ 94.55	$ 77.64	$ 55.96	$ 43.10	$ 38.93	FGTCLS70
MI	49020	$ 329.38	$ 331.93	$ 331.93	$ 215.51	$ 176.91	$ 127.50	$ 101.41	$ 91.69	FGTCLS175
MI	49021	$ 329.38	$ 331.93	$ 331.93	$ 94.55	$ 77.64	$ 55.96	$ 43.10	$ 38.93	FGTCLS70
MI	49021	$ 329.38	$ 331.93	$ 331.93	$ 215.51	$ 176.91	$ 127.50	$ 101.41	$ 91.69	FGTCLS175
MI	49022	$ 329.38	$ 331.93	$ 331.93	$ 94.55	$ 77.64	$ 55.96	$ 43.10	$ 38.93	FGTCLS70
MI	49022	$ 329.38	$ 331.93	$ 331.93	$ 215.51	$ 176.91	$ 127.50	$ 101.41	$ 91.69	FGTCLS175
MI	49023	$ 329.38	$ 331.93	$ 331.93	$ 94.55	$ 77.64	$ 55.96	$ 43.10	$ 38.93	FGTCLS70
MI	49023	$ 329.38	$ 331.93	$ 331.93	$ 215.51	$ 176.91	$ 127.50	$ 101.41	$ 91.69	FGTCLS175
MI	49024	$ 329.38	$ 331.93	$ 331.93	$ 94.55	$ 77.64	$ 55.96	$ 43.10	$ 38.93	FGTCLS70
MI	49024	$ 329.38	$ 331.93	$ 331.93	$ 215.51	$ 176.91	$ 127.50	$ 101.41	$ 91.69	FGTCLS175

2024 GAMETIME OMNIA CONTRACT FREIGHT RATES - CLASS 70 - 175 (PER 100 LBS)

State	To Zip	Minimum	Less Than 500 lbs	500+ lbs	Over 1M lbs	2M - 5M lbs	5M-10M lbs	10M-20M lbs	Over 20M lbs	FARULE
MI	49025	$ 329.38	$ 331.93	$ 331.93	$ 94.55	$ 77.64	$ 55.96	$ 43.10	$ 38.93	FGTCLS70
MI	49025	$ 329.38	$ 331.93	$ 331.93	$ 215.51	$ 176.91	$ 127.50	$ 101.41	$ 91.69	FGTCLS175
MI	49026	$ 329.38	$ 331.93	$ 331.93	$ 94.55	$ 77.64	$ 55.96	$ 43.10	$ 38.93	FGTCLS70
MI	49026	$ 329.38	$ 331.93	$ 331.93	$ 215.51	$ 176.91	$ 127.50	$ 101.41	$ 91.69	FGTCLS175
MI	49027	$ 329.38	$ 331.93	$ 331.93	$ 94.55	$ 77.64	$ 55.96	$ 43.10	$ 38.93	FGTCLS70
MI	49027	$ 329.38	$ 331.93	$ 331.93	$ 215.51	$ 176.91	$ 127.50	$ 101.41	$ 91.69	FGTCLS175
MI	49028	$ 329.38	$ 331.93	$ 331.93	$ 94.55	$ 77.64	$ 55.96	$ 43.10	$ 38.93	FGTCLS70
MI	49028	$ 329.38	$ 331.93	$ 331.93	$ 215.51	$ 176.91	$ 127.50	$ 101.41	$ 91.69	FGTCLS175
MI	49029	$ 329.38	$ 331.93	$ 331.93	$ 94.55	$ 77.64	$ 55.96	$ 43.10	$ 38.93	FGTCLS70
MI	49029	$ 329.38	$ 331.93	$ 331.93	$ 215.51	$ 176.91	$ 127.50	$ 101.41	$ 91.69	FGTCLS175
MI	49030	$ 329.38	$ 331.93	$ 331.93	$ 94.55	$ 77.64	$ 55.96	$ 43.10	$ 38.93	FGTCLS70
MI	49030	$ 329.38	$ 331.93	$ 331.93	$ 215.51	$ 176.91	$ 127.50	$ 101.41	$ 91.69	FGTCLS175
MI	49031	$ 329.38	$ 331.93	$ 331.93	$ 94.55	$ 77.64	$ 55.96	$ 43.10	$ 38.93	FGTCLS70
MI	49031	$ 329.38	$ 331.93	$ 331.93	$ 215.51	$ 176.91	$ 127.50	$ 101.41	$ 91.69	FGTCLS175
MI	49032	$ 329.38	$ 331.93	$ 331.93	$ 94.55	$ 77.64	$ 55.96	$ 43.10	$ 38.93	FGTCLS70
MI	49032	$ 329.38	$ 331.93	$ 331.93	$ 215.51	$ 176.91	$ 127.50	$ 101.41	$ 91.69	FGTCLS175
MI	49033	$ 329.38	$ 331.93	$ 331.93	$ 94.55	$ 77.64	$ 55.96	$ 43.10	$ 38.93	FGTCLS70
MI	49033	$ 329.38	$ 331.93	$ 331.93	$ 215.51	$ 176.91	$ 127.50	$ 101.41	$ 91.69	FGTCLS175
MI	49034	$ 329.38	$ 331.93	$ 331.93	$ 94.55	$ 77.64	$ 55.96	$ 43.10	$ 38.93	FGTCLS70
MI	49034	$ 329.38	$ 331.93	$ 331.93	$ 215.51	$ 176.91	$ 127.50	$ 101.41	$ 91.69	FGTCLS175
MI	49035	$ 329.38	$ 331.93	$ 331.93	$ 94.55	$ 77.64	$ 55.96	$ 43.10	$ 38.93	FGTCLS70
MI	49035	$ 329.38	$ 331.93	$ 331.93	$ 215.51	$ 176.91	$ 127.50	$ 101.41	$ 91.69	FGTCLS175
MI	49036	$ 329.38	$ 331.93	$ 331.93	$ 94.55	$ 77.64	$ 55.96	$ 43.10	$ 38.93	FGTCLS70
MI	49036	$ 329.38	$ 331.93	$ 331.93	$ 215.51	$ 176.91	$ 127.50	$ 101.41	$ 91.69	FGTCLS175
MI	49037	$ 329.38	$ 331.93	$ 331.93	$ 94.55	$ 77.64	$ 55.96	$ 43.10	$ 38.93	FGTCLS70
MI	49037	$ 329.38	$ 331.93	$ 331.93	$ 215.51	$ 176.91	$ 127.50	$ 101.41	$ 91.69	FGTCLS175
MI	49038	$ 329.38	$ 331.93	$ 331.93	$ 94.55	$ 77.64	$ 55.96	$ 43.10	$ 38.93	FGTCLS70
MI	49038	$ 329.38	$ 331.93	$ 331.93	$ 215.51	$ 176.91	$ 127.50	$ 101.41	$ 91.69	FGTCLS175
MI	49039	$ 329.38	$ 331.93	$ 331.93	$ 94.55	$ 77.64	$ 55.96	$ 43.10	$ 38.93	FGTCLS70
MI	49039	$ 329.38	$ 331.93	$ 331.93	$ 215.51	$ 176.91	$ 127.50	$ 101.41	$ 91.69	FGTCLS175
MI	49040	$ 329.38	$ 331.93	$ 331.93	$ 94.55	$ 77.64	$ 55.96	$ 43.10	$ 38.93	FGTCLS70
MI	49040	$ 329.38	$ 331.93	$ 331.93	$ 215.51	$ 176.91	$ 127.50	$ 101.41	$ 91.69	FGTCLS175
MI	49041	$ 329.38	$ 331.93	$ 331.93	$ 94.55	$ 77.64	$ 55.96	$ 43.10	$ 38.93	FGTCLS70
MI	49041	$ 329.38	$ 331.93	$ 331.93	$ 215.51	$ 176.91	$ 127.50	$ 101.41	$ 91.69	FGTCLS175
MI	49042	$ 329.38	$ 331.93	$ 331.93	$ 94.55	$ 77.64	$ 55.96	$ 43.10	$ 38.93	FGTCLS70
MI	49042	$ 329.38	$ 331.93	$ 331.93	$ 215.51	$ 176.91	$ 127.50	$ 101.41	$ 91.69	FGTCLS175
MI	49043	$ 329.38	$ 331.93	$ 331.93	$ 94.55	$ 77.64	$ 55.96	$ 43.10	$ 38.93	FGTCLS70
MI	49043	$ 329.38	$ 331.93	$ 331.93	$ 215.51	$ 176.91	$ 127.50	$ 101.41	$ 91.69	FGTCLS175
MI	49044	$ 329.38	$ 331.93	$ 331.93	$ 94.55	$ 77.64	$ 55.96	$ 43.10	$ 38.93	FGTCLS70
MI	49044	$ 329.38	$ 331.93	$ 331.93	$ 215.51	$ 176.91	$ 127.50	$ 101.41	$ 91.69	FGTCLS175
MI	49045	$ 329.38	$ 331.93	$ 331.93	$ 94.55	$ 77.64	$ 55.96	$ 43.10	$ 38.93	FGTCLS70
MI	49045	$ 329.38	$ 331.93	$ 331.93	$ 215.51	$ 176.91	$ 127.50	$ 101.41	$ 91.69	FGTCLS175
MI	49046	$ 329.38	$ 331.93	$ 331.93	$ 94.55	$ 77.64	$ 55.96	$ 43.10	$ 38.93	FGTCLS70
MI	49046	$ 329.38	$ 331.93	$ 331.93	$ 215.51	$ 176.91	$ 127.50	$ 101.41	$ 91.69	FGTCLS175
MI	49047	$ 329.38	$ 331.93	$ 331.93	$ 94.55	$ 77.64	$ 55.96	$ 43.10	$ 38.93	FGTCLS70
MI	49047	$ 329.38	$ 331.93	$ 331.93	$ 215.51	$ 176.91	$ 127.50	$ 101.41	$ 91.69	FGTCLS175
MI	49048	$ 329.38	$ 331.93	$ 331.93	$ 94.55	$ 77.64	$ 55.96	$ 43.10	$ 38.93	FGTCLS70
MI	49048	$ 329.38	$ 331.93	$ 331.93	$ 215.51	$ 176.91	$ 127.50	$ 101.41	$ 91.69	FGTCLS175
MI	49049	$ 329.38	$ 331.93	$ 331.93	$ 94.55	$ 77.64	$ 55.96	$ 43.10	$ 38.93	FGTCLS70

2024 GAMETIME OMNIA CONTRACT FREIGHT RATES - CLASS 70 - 175 (PER 100 LBS)

State	To Zip	Minimum	Less Than 500 lbs	500+ lbs	Over 1M lbs	2M - 5M lbs	5M-10M lbs	10M-20M lbs	Over 20M lbs	FARULE
MI	49049	$ 329.38	$ 331.93	$ 331.93	$ 215.51	$ 176.91	$ 127.50	$ 101.41	$ 91.69	FGTCLS175
MI	49050	$ 329.38	$ 331.93	$ 331.93	$ 94.55	$ 77.64	$ 55.96	$ 43.10	$ 38.93	FGTCLS70
MI	49050	$ 329.38	$ 331.93	$ 331.93	$ 215.51	$ 176.91	$ 127.50	$ 101.41	$ 91.69	FGTCLS175
MI	49051	$ 329.38	$ 331.93	$ 331.93	$ 94.55	$ 77.64	$ 55.96	$ 43.10	$ 38.93	FGTCLS70
MI	49051	$ 329.38	$ 331.93	$ 331.93	$ 215.51	$ 176.91	$ 127.50	$ 101.41	$ 91.69	FGTCLS175
MI	49052	$ 329.38	$ 331.93	$ 331.93	$ 94.55	$ 77.64	$ 55.96	$ 43.10	$ 38.93	FGTCLS70
MI	49052	$ 329.38	$ 331.93	$ 331.93	$ 215.51	$ 176.91	$ 127.50	$ 101.41	$ 91.69	FGTCLS175
MI	49053	$ 329.38	$ 331.93	$ 331.93	$ 94.55	$ 77.64	$ 55.96	$ 43.10	$ 38.93	FGTCLS70
MI	49053	$ 329.38	$ 331.93	$ 331.93	$ 215.51	$ 176.91	$ 127.50	$ 101.41	$ 91.69	FGTCLS175
MI	49054	$ 329.38	$ 331.93	$ 331.93	$ 94.55	$ 77.64	$ 55.96	$ 43.10	$ 38.93	FGTCLS70
MI	49054	$ 329.38	$ 331.93	$ 331.93	$ 215.51	$ 176.91	$ 127.50	$ 101.41	$ 91.69	FGTCLS175
MI	49055	$ 329.38	$ 331.93	$ 331.93	$ 94.55	$ 77.64	$ 55.96	$ 43.10	$ 38.93	FGTCLS70
MI	49055	$ 329.38	$ 331.93	$ 331.93	$ 215.51	$ 176.91	$ 127.50	$ 101.41	$ 91.69	FGTCLS175
MI	49056	$ 329.38	$ 331.93	$ 331.93	$ 94.55	$ 77.64	$ 55.96	$ 43.10	$ 38.93	FGTCLS70
MI	49056	$ 329.38	$ 331.93	$ 331.93	$ 215.51	$ 176.91	$ 127.50	$ 101.41	$ 91.69	FGTCLS175
MI	49057	$ 329.38	$ 331.93	$ 331.93	$ 94.55	$ 77.64	$ 55.96	$ 43.10	$ 38.93	FGTCLS70
MI	49057	$ 329.38	$ 331.93	$ 331.93	$ 215.51	$ 176.91	$ 127.50	$ 101.41	$ 91.69	FGTCLS175
MI	49058	$ 329.38	$ 331.93	$ 331.93	$ 94.55	$ 77.64	$ 55.96	$ 43.10	$ 38.93	FGTCLS70
MI	49058	$ 329.38	$ 331.93	$ 331.93	$ 215.51	$ 176.91	$ 127.50	$ 101.41	$ 91.69	FGTCLS175
MI	49059	$ 329.38	$ 331.93	$ 331.93	$ 94.55	$ 77.64	$ 55.96	$ 43.10	$ 38.93	FGTCLS70
MI	49059	$ 329.38	$ 331.93	$ 331.93	$ 215.51	$ 176.91	$ 127.50	$ 101.41	$ 91.69	FGTCLS175
MI	49060	$ 329.38	$ 331.93	$ 331.93	$ 94.55	$ 77.64	$ 55.96	$ 43.10	$ 38.93	FGTCLS70
MI	49060	$ 329.38	$ 331.93	$ 331.93	$ 215.51	$ 176.91	$ 127.50	$ 101.41	$ 91.69	FGTCLS175
MI	49061	$ 329.38	$ 331.93	$ 331.93	$ 94.55	$ 77.64	$ 55.96	$ 43.10	$ 38.93	FGTCLS70
MI	49061	$ 329.38	$ 331.93	$ 331.93	$ 215.51	$ 176.91	$ 127.50	$ 101.41	$ 91.69	FGTCLS175
MI	49062	$ 329.38	$ 331.93	$ 331.93	$ 94.55	$ 77.64	$ 55.96	$ 43.10	$ 38.93	FGTCLS70
MI	49062	$ 329.38	$ 331.93	$ 331.93	$ 215.51	$ 176.91	$ 127.50	$ 101.41	$ 91.69	FGTCLS175
MI	49063	$ 329.38	$ 331.93	$ 331.93	$ 94.55	$ 77.64	$ 55.96	$ 43.10	$ 38.93	FGTCLS70
MI	49063	$ 329.38	$ 331.93	$ 331.93	$ 215.51	$ 176.91	$ 127.50	$ 101.41	$ 91.69	FGTCLS175
MI	49064	$ 329.38	$ 331.93	$ 331.93	$ 94.55	$ 77.64	$ 55.96	$ 43.10	$ 38.93	FGTCLS70
MI	49064	$ 329.38	$ 331.93	$ 331.93	$ 215.51	$ 176.91	$ 127.50	$ 101.41	$ 91.69	FGTCLS175
MI	49065	$ 329.38	$ 331.93	$ 331.93	$ 94.55	$ 77.64	$ 55.96	$ 43.10	$ 38.93	FGTCLS70
MI	49065	$ 329.38	$ 331.93	$ 331.93	$ 215.51	$ 176.91	$ 127.50	$ 101.41	$ 91.69	FGTCLS175
MI	49066	$ 329.38	$ 331.93	$ 331.93	$ 94.55	$ 77.64	$ 55.96	$ 43.10	$ 38.93	FGTCLS70
MI	49066	$ 329.38	$ 331.93	$ 331.93	$ 215.51	$ 176.91	$ 127.50	$ 101.41	$ 91.69	FGTCLS175
MI	49067	$ 329.38	$ 331.93	$ 331.93	$ 94.55	$ 77.64	$ 55.96	$ 43.10	$ 38.93	FGTCLS70
MI	49067	$ 329.38	$ 331.93	$ 331.93	$ 215.51	$ 176.91	$ 127.50	$ 101.41	$ 91.69	FGTCLS175
MI	49070	$ 329.38	$ 331.93	$ 331.93	$ 94.55	$ 77.64	$ 55.96	$ 43.10	$ 38.93	FGTCLS70
MI	49070	$ 329.38	$ 331.93	$ 331.93	$ 215.51	$ 176.91	$ 127.50	$ 101.41	$ 91.69	FGTCLS175
MI	49071	$ 329.38	$ 331.93	$ 331.93	$ 94.55	$ 77.64	$ 55.96	$ 43.10	$ 38.93	FGTCLS70
MI	49071	$ 329.38	$ 331.93	$ 331.93	$ 215.51	$ 176.91	$ 127.50	$ 101.41	$ 91.69	FGTCLS175
MI	49072	$ 329.38	$ 331.93	$ 331.93	$ 94.55	$ 77.64	$ 55.96	$ 43.10	$ 38.93	FGTCLS70
MI	49072	$ 329.38	$ 331.93	$ 331.93	$ 215.51	$ 176.91	$ 127.50	$ 101.41	$ 91.69	FGTCLS175
MI	49073	$ 329.38	$ 331.93	$ 331.93	$ 94.55	$ 77.64	$ 55.96	$ 43.10	$ 38.93	FGTCLS70
MI	49073	$ 329.38	$ 331.93	$ 331.93	$ 215.51	$ 176.91	$ 127.50	$ 101.41	$ 91.69	FGTCLS175
MI	49074	$ 329.38	$ 331.93	$ 331.93	$ 94.55	$ 77.64	$ 55.96	$ 43.10	$ 38.93	FGTCLS70
MI	49074	$ 329.38	$ 331.93	$ 331.93	$ 215.51	$ 176.91	$ 127.50	$ 101.41	$ 91.69	FGTCLS175
MI	49075	$ 329.38	$ 331.93	$ 331.93	$ 94.55	$ 77.64	$ 55.96	$ 43.10	$ 38.93	FGTCLS70
MI	49075	$ 329.38	$ 331.93	$ 331.93	$ 215.51	$ 176.91	$ 127.50	$ 101.41	$ 91.69	FGTCLS175

2024 GAMETIME OMNIA CONTRACT FREIGHT RATES - CLASS 70 - 175 (PER 100 LBS)

State	To Zip	Minimum	Less Than 500 lbs	500+ lbs	Over 1M lbs	2M - 5M lbs	5M-10M lbs	10M-20M lbs	Over 20M lbs	FARULE
MI	49076	$ 329.38	$ 331.93	$ 331.93	$ 94.55	$ 77.64	$ 55.96	$ 43.10	$ 38.93	FGTCLS70
MI	49076	$ 329.38	$ 331.93	$ 331.93	$ 215.51	$ 176.91	$ 127.50	$ 101.41	$ 91.69	FGTCLS175
MI	49077	$ 329.38	$ 331.93	$ 331.93	$ 94.55	$ 77.64	$ 55.96	$ 43.10	$ 38.93	FGTCLS70
MI	49077	$ 329.38	$ 331.93	$ 331.93	$ 215.51	$ 176.91	$ 127.50	$ 101.41	$ 91.69	FGTCLS175
MI	49078	$ 329.38	$ 331.93	$ 331.93	$ 94.55	$ 77.64	$ 55.96	$ 43.10	$ 38.93	FGTCLS70
MI	49078	$ 329.38	$ 331.93	$ 331.93	$ 215.51	$ 176.91	$ 127.50	$ 101.41	$ 91.69	FGTCLS175
MI	49079	$ 329.38	$ 331.93	$ 331.93	$ 94.55	$ 77.64	$ 55.96	$ 43.10	$ 38.93	FGTCLS70
MI	49079	$ 329.38	$ 331.93	$ 331.93	$ 215.51	$ 176.91	$ 127.50	$ 101.41	$ 91.69	FGTCLS175
MI	49080	$ 329.38	$ 331.93	$ 331.93	$ 94.55	$ 77.64	$ 55.96	$ 43.10	$ 38.93	FGTCLS70
MI	49080	$ 329.38	$ 331.93	$ 331.93	$ 215.51	$ 176.91	$ 127.50	$ 101.41	$ 91.69	FGTCLS175
MI	49081	$ 329.38	$ 331.93	$ 331.93	$ 94.55	$ 77.64	$ 55.96	$ 43.10	$ 38.93	FGTCLS70
MI	49081	$ 329.38	$ 331.93	$ 331.93	$ 215.51	$ 176.91	$ 127.50	$ 101.41	$ 91.69	FGTCLS175
MI	49082	$ 329.38	$ 331.93	$ 331.93	$ 94.55	$ 77.64	$ 55.96	$ 43.10	$ 38.93	FGTCLS70
MI	49082	$ 329.38	$ 331.93	$ 331.93	$ 215.51	$ 176.91	$ 127.50	$ 101.41	$ 91.69	FGTCLS175
MI	49083	$ 329.38	$ 331.93	$ 331.93	$ 94.55	$ 77.64	$ 55.96	$ 43.10	$ 38.93	FGTCLS70
MI	49083	$ 329.38	$ 331.93	$ 331.93	$ 215.51	$ 176.91	$ 127.50	$ 101.41	$ 91.69	FGTCLS175
MI	49084	$ 329.38	$ 331.93	$ 331.93	$ 94.55	$ 77.64	$ 55.96	$ 43.10	$ 38.93	FGTCLS70
MI	49084	$ 329.38	$ 331.93	$ 331.93	$ 215.51	$ 176.91	$ 127.50	$ 101.41	$ 91.69	FGTCLS175
MI	49085	$ 329.38	$ 331.93	$ 331.93	$ 94.55	$ 77.64	$ 55.96	$ 43.10	$ 38.93	FGTCLS70
MI	49085	$ 329.38	$ 331.93	$ 331.93	$ 215.51	$ 176.91	$ 127.50	$ 101.41	$ 91.69	FGTCLS175
MI	49086	$ 329.38	$ 331.93	$ 331.93	$ 94.55	$ 77.64	$ 55.96	$ 43.10	$ 38.93	FGTCLS70
MI	49086	$ 329.38	$ 331.93	$ 331.93	$ 215.51	$ 176.91	$ 127.50	$ 101.41	$ 91.69	FGTCLS175
MI	49087	$ 329.38	$ 331.93	$ 331.93	$ 94.55	$ 77.64	$ 55.96	$ 43.10	$ 38.93	FGTCLS70
MI	49087	$ 329.38	$ 331.93	$ 331.93	$ 215.51	$ 176.91	$ 127.50	$ 101.41	$ 91.69	FGTCLS175
MI	49088	$ 329.38	$ 331.93	$ 331.93	$ 94.55	$ 77.64	$ 55.96	$ 43.10	$ 38.93	FGTCLS70
MI	49088	$ 329.38	$ 331.93	$ 331.93	$ 215.51	$ 176.91	$ 127.50	$ 101.41	$ 91.69	FGTCLS175
MI	49089	$ 329.38	$ 331.93	$ 331.93	$ 94.55	$ 77.64	$ 55.96	$ 43.10	$ 38.93	FGTCLS70
MI	49089	$ 329.38	$ 331.93	$ 331.93	$ 215.51	$ 176.91	$ 127.50	$ 101.41	$ 91.69	FGTCLS175
MI	49090	$ 329.38	$ 331.93	$ 331.93	$ 94.55	$ 77.64	$ 55.96	$ 43.10	$ 38.93	FGTCLS70
MI	49090	$ 329.38	$ 331.93	$ 331.93	$ 215.51	$ 176.91	$ 127.50	$ 101.41	$ 91.69	FGTCLS175
MI	49091	$ 329.38	$ 331.93	$ 331.93	$ 94.55	$ 77.64	$ 55.96	$ 43.10	$ 38.93	FGTCLS70
MI	49091	$ 329.38	$ 331.93	$ 331.93	$ 215.51	$ 176.91	$ 127.50	$ 101.41	$ 91.69	FGTCLS175
MI	49092	$ 329.38	$ 331.93	$ 331.93	$ 94.55	$ 77.64	$ 55.96	$ 43.10	$ 38.93	FGTCLS70
MI	49092	$ 329.38	$ 331.93	$ 331.93	$ 215.51	$ 176.91	$ 127.50	$ 101.41	$ 91.69	FGTCLS175
MI	49093	$ 329.38	$ 331.93	$ 331.93	$ 94.55	$ 77.64	$ 55.96	$ 43.10	$ 38.93	FGTCLS70
MI	49093	$ 329.38	$ 331.93	$ 331.93	$ 215.51	$ 176.91	$ 127.50	$ 101.41	$ 91.69	FGTCLS175
MI	49094	$ 329.38	$ 331.93	$ 331.93	$ 94.55	$ 77.64	$ 55.96	$ 43.10	$ 38.93	FGTCLS70
MI	49094	$ 329.38	$ 331.93	$ 331.93	$ 215.51	$ 176.91	$ 127.50	$ 101.41	$ 91.69	FGTCLS175
MI	49095	$ 329.38	$ 331.93	$ 331.93	$ 94.55	$ 77.64	$ 55.96	$ 43.10	$ 38.93	FGTCLS70
MI	49095	$ 329.38	$ 331.93	$ 331.93	$ 215.51	$ 176.91	$ 127.50	$ 101.41	$ 91.69	FGTCLS175
MI	49096	$ 329.38	$ 331.93	$ 331.93	$ 94.55	$ 77.64	$ 55.96	$ 43.10	$ 38.93	FGTCLS70
MI	49096	$ 329.38	$ 331.93	$ 331.93	$ 215.51	$ 176.91	$ 127.50	$ 101.41	$ 91.69	FGTCLS175
MI	49097	$ 329.38	$ 331.93	$ 331.93	$ 94.55	$ 77.64	$ 55.96	$ 43.10	$ 38.93	FGTCLS70
MI	49097	$ 329.38	$ 331.93	$ 331.93	$ 215.51	$ 176.91	$ 127.50	$ 101.41	$ 91.69	FGTCLS175
MI	49098	$ 329.38	$ 331.93	$ 331.93	$ 94.55	$ 77.64	$ 55.96	$ 43.10	$ 38.93	FGTCLS70
MI	49098	$ 329.38	$ 331.93	$ 331.93	$ 215.51	$ 176.91	$ 127.50	$ 101.41	$ 91.69	FGTCLS175
MI	49099	$ 329.38	$ 331.93	$ 331.93	$ 94.55	$ 77.64	$ 55.96	$ 43.10	$ 38.93	FGTCLS70
MI	49099	$ 329.38	$ 331.93	$ 331.93	$ 215.51	$ 176.91	$ 127.50	$ 101.41	$ 91.69	FGTCLS175
MI	49461	$ 356.62	$ 366.48	$ 366.48	$ 105.40	$ 87.10	$ 62.74	$ 49.08	$ 44.35	FGTCLS70

2024 GAMETIME OMNIA CONTRACT FREIGHT RATES - CLASS 70 - 175 (PER 100 LBS)

State	To Zip	Minimum	Less Than 500 lbs	500+ lbs	Over 1M lbs	2M - 5M lbs	5M-10M lbs	10M-20M lbs	Over 20M lbs	FARULE
MI	49461	$ 356.62	$ 366.48	$ 366.48	$ 240.12	$ 198.54	$ 143.02	$ 115.53	$ 104.29	FGTCLS175
MI	49726	$ 718.21	$ 591.10	$ 591.10	$ 136.65	$ 103.97	$ 71.92	$ 54.60	$ 49.21	FGTCLS70
MI	49726	$ 718.21	$ 591.10	$ 591.10	$ 311.37	$ 236.90	$ 163.91	$ 128.50	$ 115.79	FGTCLS175
MI	49757	$ 718.21	$ 591.10	$ 591.10	$ 136.65	$ 103.97	$ 71.92	$ 54.60	$ 49.21	FGTCLS70
MI	49757	$ 718.21	$ 591.10	$ 591.10	$ 311.37	$ 236.90	$ 163.91	$ 128.50	$ 115.79	FGTCLS175
MN	550	$ 332.58	$ 347.21	$ 347.21	$ 107.26	$ 88.85	$ 69.14	$ 62.68	$ 58.28	FGTCLS70
MN	550	$ 332.58	$ 347.21	$ 347.21	$ 255.29	$ 211.60	$ 164.76	$ 134.50	$ 125.14	FGTCLS175
MN	551	$ 312.02	$ 323.77	$ 323.77	$ 99.94	$ 82.63	$ 64.34	$ 60.95	$ 56.65	FGTCLS70
MN	551	$ 312.02	$ 323.77	$ 323.77	$ 237.95	$ 196.72	$ 153.24	$ 130.66	$ 121.55	FGTCLS175
MN	553	$ 332.58	$ 347.21	$ 347.21	$ 107.26	$ 88.85	$ 69.14	$ 62.68	$ 58.28	FGTCLS70
MN	553	$ 332.58	$ 347.21	$ 347.21	$ 255.29	$ 211.60	$ 164.76	$ 134.50	$ 125.14	FGTCLS175
MN	554	$ 312.02	$ 323.77	$ 323.77	$ 99.94	$ 82.63	$ 64.34	$ 60.95	$ 56.65	FGTCLS70
MN	554	$ 312.02	$ 323.77	$ 323.77	$ 237.95	$ 196.72	$ 153.24	$ 130.66	$ 121.55	FGTCLS175
MN	555	$ 342.77	$ 357.81	$ 357.81	$ 110.49	$ 91.55	$ 71.31	$ 64.71	$ 60.19	FGTCLS70
MN	555	$ 342.77	$ 357.81	$ 357.81	$ 263.17	$ 218.05	$ 169.76	$ 138.76	$ 129.10	FGTCLS175
MN	556	$ 347.59	$ 366.27	$ 366.27	$ 113.06	$ 94.08	$ 73.21	$ 66.35	$ 61.79	FGTCLS70
MN	556	$ 347.59	$ 366.27	$ 366.27	$ 269.21	$ 223.99	$ 174.28	$ 142.44	$ 132.55	FGTCLS175
MN	557	$ 354.18	$ 382.94	$ 382.94	$ 118.55	$ 98.93	$ 76.87	$ 69.95	$ 65.08	FGTCLS70
MN	557	$ 354.18	$ 382.94	$ 382.94	$ 282.33	$ 235.62	$ 183.21	$ 150.13	$ 139.63	FGTCLS175
MN	558	$ 347.59	$ 366.27	$ 366.27	$ 113.06	$ 94.08	$ 73.21	$ 66.35	$ 61.79	FGTCLS70
MN	558	$ 347.59	$ 366.27	$ 366.27	$ 269.21	$ 223.99	$ 174.28	$ 142.44	$ 132.55	FGTCLS175
MN	559	$ 333.65	$ 341.39	$ 341.39	$ 105.00	$ 86.65	$ 67.62	$ 61.15	$ 56.82	FGTCLS70
MN	559	$ 333.65	$ 341.39	$ 341.39	$ 250.09	$ 206.41	$ 160.99	$ 131.13	$ 121.97	FGTCLS175
MN	560	$ 337.11	$ 349.79	$ 349.79	$ 107.76	$ 89.08	$ 69.47	$ 62.88	$ 58.47	FGTCLS70
MN	560	$ 337.11	$ 349.79	$ 349.79	$ 256.71	$ 212.25	$ 165.50	$ 134.88	$ 125.46	FGTCLS175
MN	561	$ 355.55	$ 371.10	$ 371.10	$ 114.61	$ 94.96	$ 73.97	$ 67.20	$ 62.54	FGTCLS70
MN	561	$ 355.55	$ 371.10	$ 371.10	$ 272.95	$ 226.06	$ 176.18	$ 144.24	$ 134.09	FGTCLS175
MN	562	$ 358.50	$ 381.33	$ 381.33	$ 117.91	$ 98.28	$ 76.35	$ 69.44	$ 64.63	FGTCLS70
MN	562	$ 358.50	$ 381.33	$ 381.33	$ 280.85	$ 234.07	$ 181.97	$ 149.07	$ 138.59	FGTCLS175
MN	563	$ 347.59	$ 366.27	$ 366.27	$ 113.06	$ 94.08	$ 73.21	$ 66.35	$ 61.79	FGTCLS70
MN	563	$ 347.59	$ 366.27	$ 366.27	$ 269.21	$ 223.99	$ 174.28	$ 142.44	$ 132.55	FGTCLS175
MN	564	$ 351.98	$ 374.39	$ 374.39	$ 115.77	$ 96.51	$ 75.00	$ 68.12	$ 63.39	FGTCLS70
MN	564	$ 351.98	$ 374.39	$ 374.39	$ 275.70	$ 229.81	$ 178.64	$ 146.25	$ 136.00	FGTCLS175
MN	565	$ 403.30	$ 435.25	$ 435.25	$ 133.68	$ 111.92	$ 87.99	$ 79.04	$ 73.21	FGTCLS70
MN	565	$ 403.30	$ 435.25	$ 435.25	$ 318.27	$ 266.65	$ 209.54	$ 169.60	$ 157.04	FGTCLS175
MN	566	$ 403.30	$ 435.25	$ 435.25	$ 133.68	$ 111.92	$ 87.99	$ 79.04	$ 73.21	FGTCLS70
MN	566	$ 403.30	$ 435.25	$ 435.25	$ 318.27	$ 266.65	$ 209.54	$ 169.60	$ 157.04	FGTCLS175
MN	567	$ 406.79	$ 443.91	$ 443.91	$ 136.34	$ 114.51	$ 89.75	$ 80.91	$ 74.85	FGTCLS70
MN	567	$ 406.79	$ 443.91	$ 443.91	$ 324.61	$ 272.57	$ 213.83	$ 173.53	$ 160.68	FGTCLS175
MN	55403	$ 330.22	$ 341.77	$ 341.77	$ 104.80	$ 86.75	$ 67.69	$ 63.82	$ 59.35	FGTCLS70
MN	55403	$ 330.22	$ 341.77	$ 341.77	$ 249.57	$ 206.65	$ 161.23	$ 136.94	$ 127.38	FGTCLS175
MN	55414	$ 330.22	$ 341.77	$ 341.77	$ 104.80	$ 86.75	$ 67.69	$ 63.82	$ 59.35	FGTCLS70
MN	55414	$ 330.22	$ 341.77	$ 341.77	$ 249.57	$ 206.65	$ 161.23	$ 136.94	$ 127.38	FGTCLS175
MN	55425	$ 330.22	$ 341.77	$ 341.77	$ 104.80	$ 86.75	$ 67.69	$ 63.82	$ 59.35	FGTCLS70
MN	55425	$ 330.22	$ 341.77	$ 341.77	$ 249.57	$ 206.65	$ 161.23	$ 136.94	$ 127.38	FGTCLS175
MO	630	$ 339.90	$ 333.33	$ 333.33	$ 86.52	$ 69.27	$ 48.95	$ 37.02	$ 33.44	FGTCLS70
MO	630	$ 339.90	$ 333.33	$ 333.33	$ 206.05	$ 165.05	$ 116.71	$ 79.48	$ 71.83	FGTCLS175
MO	631	$ 339.90	$ 333.33	$ 333.33	$ 86.52	$ 69.27	$ 48.95	$ 37.02	$ 33.44	FGTCLS70
MO	631	$ 339.90	$ 333.33	$ 333.33	$ 206.05	$ 165.05	$ 116.71	$ 79.48	$ 71.83	FGTCLS175

2024 GAMETIME OMNIA CONTRACT FREIGHT RATES - CLASS 70 - 175 (PER 100 LBS)

State	To Zip	Minimum	Less Than 500 lbs	500+ lbs	Over 1M lbs	2M - 5M lbs	5M-10M lbs	10M-20M lbs	Over 20M lbs	FARULE
MO	633	$ 349.22	$ 348.16	$ 348.16	$ 91.07	$ 73.48	$ 51.74	$ 39.18	$ 35.39	FGTCLS70
MO	633	$ 349.22	$ 348.16	$ 348.16	$ 216.93	$ 175.06	$ 123.35	$ 84.07	$ 75.93	FGTCLS175
MO	634	$ 348.38	$ 346.75	$ 346.75	$ 93.51	$ 75.48	$ 54.04	$ 41.08	$ 36.98	FGTCLS70
MO	634	$ 348.38	$ 346.75	$ 346.75	$ 222.70	$ 179.79	$ 128.69	$ 88.20	$ 79.46	FGTCLS175
MO	635	$ 314.78	$ 304.36	$ 304.36	$ 93.07	$ 75.52	$ 59.09	$ 53.10	$ 49.40	FGTCLS70
MO	635	$ 314.78	$ 304.36	$ 304.36	$ 221.66	$ 179.88	$ 140.73	$ 113.91	$ 105.86	FGTCLS175
MO	636	$ 294.64	$ 260.20	$ 260.20	$ 78.33	$ 62.98	$ 49.06	$ 43.27	$ 40.18	FGTCLS70
MO	636	$ 294.64	$ 260.20	$ 260.20	$ 186.73	$ 150.07	$ 116.86	$ 92.82	$ 86.28	FGTCLS175
MO	637	$ 288.44	$ 239.74	$ 239.74	$ 71.49	$ 57.10	$ 44.44	$ 38.83	$ 36.06	FGTCLS70
MO	637	$ 288.44	$ 239.74	$ 239.74	$ 170.25	$ 135.94	$ 106.02	$ 83.30	$ 77.54	FGTCLS175
MO	638	$ 296.36	$ 250.95	$ 250.95	$ 74.99	$ 60.05	$ 46.80	$ 41.01	$ 38.21	FGTCLS70
MO	638	$ 296.36	$ 250.95	$ 250.95	$ 178.63	$ 143.06	$ 111.47	$ 88.04	$ 81.94	FGTCLS175
MO	639	$ 299.02	$ 253.25	$ 253.25	$ 75.67	$ 60.59	$ 47.15	$ 41.35	$ 38.52	FGTCLS70
MO	639	$ 299.02	$ 253.25	$ 253.25	$ 180.18	$ 144.33	$ 112.50	$ 88.93	$ 82.68	FGTCLS175
MO	640	$ 310.06	$ 307.08	$ 307.08	$ 94.15	$ 76.98	$ 60.19	$ 54.16	$ 50.32	FGTCLS70
MO	640	$ 310.06	$ 307.08	$ 307.08	$ 224.14	$ 183.40	$ 143.26	$ 116.19	$ 108.08	FGTCLS175
MO	641	$ 289.52	$ 283.33	$ 283.33	$ 87.00	$ 70.72	$ 55.16	$ 52.33	$ 48.74	FGTCLS70
MO	641	$ 289.52	$ 283.33	$ 283.33	$ 207.19	$ 168.51	$ 131.41	$ 112.40	$ 104.50	FGTCLS175
MO	644	$ 323.04	$ 324.47	$ 324.47	$ 99.73	$ 81.57	$ 63.85	$ 57.62	$ 53.58	FGTCLS70
MO	644	$ 323.04	$ 324.47	$ 324.47	$ 237.52	$ 194.40	$ 152.16	$ 123.59	$ 114.93	FGTCLS175
MO	645	$ 325.44	$ 322.33	$ 322.33	$ 98.81	$ 80.77	$ 63.15	$ 56.94	$ 52.97	FGTCLS70
MO	645	$ 325.44	$ 322.33	$ 322.33	$ 235.30	$ 192.39	$ 150.46	$ 122.31	$ 113.76	FGTCLS175
MO	646	$ 319.93	$ 311.95	$ 311.95	$ 95.42	$ 77.60	$ 60.78	$ 54.64	$ 50.84	FGTCLS70
MO	646	$ 319.93	$ 311.95	$ 311.95	$ 227.24	$ 184.79	$ 144.81	$ 117.33	$ 109.06	FGTCLS175
MO	647	$ 317.57	$ 307.13	$ 307.13	$ 93.94	$ 76.24	$ 59.64	$ 53.59	$ 49.77	FGTCLS70
MO	647	$ 317.57	$ 307.13	$ 307.13	$ 223.62	$ 181.50	$ 142.10	$ 115.02	$ 106.85	FGTCLS175
MO	648	$ 304.78	$ 292.49	$ 292.49	$ 89.02	$ 72.18	$ 56.52	$ 50.58	$ 47.07	FGTCLS70
MO	648	$ 304.78	$ 292.49	$ 292.49	$ 211.97	$ 171.88	$ 134.63	$ 108.55	$ 100.95	FGTCLS175
MO	649	$ 289.52	$ 283.33	$ 283.33	$ 87.00	$ 70.72	$ 55.16	$ 52.33	$ 48.74	FGTCLS70
MO	649	$ 289.52	$ 283.33	$ 283.33	$ 207.19	$ 168.51	$ 131.41	$ 112.40	$ 104.50	FGTCLS175
MO	650	$ 302.02	$ 289.81	$ 289.81	$ 88.20	$ 71.52	$ 55.98	$ 50.07	$ 46.54	FGTCLS70
MO	650	$ 302.02	$ 289.81	$ 289.81	$ 210.11	$ 170.42	$ 133.40	$ 107.45	$ 99.95	FGTCLS175
MO	651	$ 301.10	$ 285.21	$ 285.21	$ 86.59	$ 70.19	$ 54.90	$ 49.08	$ 45.63	FGTCLS70
MO	651	$ 301.10	$ 285.21	$ 285.21	$ 206.37	$ 167.32	$ 130.70	$ 105.38	$ 97.94	FGTCLS175
MO	652	$ 299.82	$ 280.48	$ 280.48	$ 85.08	$ 69.00	$ 53.86	$ 47.89	$ 44.44	FGTCLS70
MO	652	$ 299.82	$ 280.48	$ 280.48	$ 202.72	$ 164.28	$ 128.29	$ 102.76	$ 95.53	FGTCLS175
MO	653	$ 308.12	$ 294.28	$ 294.28	$ 89.87	$ 72.92	$ 57.08	$ 51.07	$ 47.53	FGTCLS70
MO	653	$ 308.12	$ 294.28	$ 294.28	$ 213.97	$ 173.73	$ 135.81	$ 109.57	$ 102.00	FGTCLS175
MO	654	$ 305.43	$ 285.66	$ 285.66	$ 86.66	$ 70.17	$ 54.90	$ 48.80	$ 45.39	FGTCLS70
MO	654	$ 305.43	$ 285.66	$ 285.66	$ 206.46	$ 167.25	$ 130.64	$ 104.75	$ 97.43	FGTCLS175
MO	655	$ 308.21	$ 288.29	$ 288.29	$ 87.47	$ 70.83	$ 55.31	$ 49.26	$ 45.85	FGTCLS70
MO	655	$ 308.21	$ 288.29	$ 288.29	$ 208.32	$ 168.79	$ 131.85	$ 105.72	$ 98.34	FGTCLS175
MO	656	$ 308.21	$ 288.29	$ 288.29	$ 87.47	$ 70.83	$ 55.31	$ 49.26	$ 45.85	FGTCLS70
MO	656	$ 308.21	$ 288.29	$ 288.29	$ 208.32	$ 168.79	$ 131.85	$ 105.72	$ 98.34	FGTCLS175
MO	657	$ 299.82	$ 280.48	$ 280.48	$ 85.08	$ 69.00	$ 53.86	$ 47.89	$ 44.44	FGTCLS70
MO	657	$ 299.82	$ 280.48	$ 280.48	$ 202.72	$ 164.28	$ 128.29	$ 102.76	$ 95.53	FGTCLS175
MO	658	$ 295.02	$ 271.51	$ 271.51	$ 82.15	$ 66.24	$ 51.80	$ 45.92	$ 42.66	FGTCLS70
MO	658	$ 295.02	$ 271.51	$ 271.51	$ 195.60	$ 157.93	$ 123.38	$ 98.57	$ 91.59	FGTCLS175
MS	386	$ 294.09	$ 237.89	$ 237.89	$ 70.50	$ 55.94	$ 43.33	$ 38.22	$ 34.36	FGTCLS70

2024 GAMETIME OMNIA CONTRACT FREIGHT RATES - CLASS 70 - 175 (PER 100 LBS)

State	To Zip	Minimum	Less Than 500 lbs	500+ lbs	Over 1M lbs	2M - 5M lbs	5M-10M lbs	10M-20M lbs	Over 20M lbs	FARULE
MS	386	$ 294.09	$ 237.89	$ 237.89	$ 167.81	$ 133.13	$ 103.24	$ 81.99	$ 73.84	FGTCLS175
MS	387	$ 311.91	$ 255.67	$ 255.67	$ 75.67	$ 60.27	$ 46.86	$ 38.57	$ 34.69	FGTCLS70
MS	387	$ 311.91	$ 255.67	$ 255.67	$ 180.30	$ 143.52	$ 111.58	$ 82.81	$ 74.46	FGTCLS175
MS	388	$ 301.99	$ 217.91	$ 217.91	$ 63.77	$ 49.29	$ 38.58	$ 31.13	$ 27.99	FGTCLS70
MS	388	$ 301.99	$ 217.91	$ 217.91	$ 151.82	$ 117.49	$ 92.00	$ 66.82	$ 60.19	FGTCLS175
MS	389	$ 312.17	$ 243.47	$ 243.47	$ 71.83	$ 56.47	$ 44.00	$ 36.06	$ 32.48	FGTCLS70
MS	389	$ 312.17	$ 243.47	$ 243.47	$ 170.96	$ 134.51	$ 104.85	$ 77.54	$ 69.71	FGTCLS175
MS	390	$ 304.77	$ 254.34	$ 254.34	$ 75.38	$ 60.05	$ 46.72	$ 38.59	$ 34.83	FGTCLS70
MS	390	$ 304.77	$ 254.34	$ 254.34	$ 179.64	$ 143.14	$ 111.40	$ 83.05	$ 74.79	FGTCLS175
MS	391	$ 310.11	$ 258.60	$ 258.60	$ 76.73	$ 61.05	$ 47.55	$ 39.39	$ 35.50	FGTCLS70
MS	391	$ 310.11	$ 258.60	$ 258.60	$ 182.66	$ 145.52	$ 113.27	$ 84.61	$ 76.24	FGTCLS175
MS	392	$ 309.27	$ 246.37	$ 246.37	$ 72.86	$ 57.63	$ 44.97	$ 36.83	$ 33.16	FGTCLS70
MS	392	$ 309.27	$ 246.37	$ 246.37	$ 173.60	$ 137.28	$ 107.07	$ 79.09	$ 71.18	FGTCLS175
MS	393	$ 296.76	$ 214.40	$ 214.40	$ 62.69	$ 48.50	$ 38.02	$ 30.54	$ 27.45	FGTCLS70
MS	393	$ 296.76	$ 214.40	$ 214.40	$ 149.35	$ 115.46	$ 90.53	$ 65.57	$ 59.07	FGTCLS175
MS	394	$ 303.89	$ 249.27	$ 249.27	$ 73.84	$ 58.75	$ 45.64	$ 37.46	$ 33.75	FGTCLS70
MS	394	$ 303.89	$ 249.27	$ 249.27	$ 175.85	$ 139.97	$ 108.83	$ 80.40	$ 72.42	FGTCLS175
MS	395	$ 289.72	$ 238.66	$ 238.66	$ 70.75	$ 56.25	$ 43.69	$ 38.59	$ 34.83	FGTCLS70
MS	395	$ 289.72	$ 238.66	$ 238.66	$ 168.56	$ 133.98	$ 104.08	$ 83.05	$ 74.79	FGTCLS175
MS	396	$ 310.11	$ 263.30	$ 263.30	$ 78.30	$ 62.55	$ 48.73	$ 40.46	$ 36.41	FGTCLS70
MS	396	$ 310.11	$ 263.30	$ 263.30	$ 186.41	$ 149.06	$ 115.96	$ 86.83	$ 78.22	FGTCLS175
MS	397	$ 294.62	$ 207.31	$ 207.31	$ 60.49	$ 46.54	$ 36.49	$ 29.15	$ 26.26	FGTCLS70
MS	397	$ 294.62	$ 207.31	$ 207.31	$ 144.21	$ 110.93	$ 87.00	$ 62.57	$ 56.34	FGTCLS175
MT	590	$ 459.58	$ 495.73	$ 495.73	$ 137.99	$ 119.24	$ 104.79	$ 83.89	$ 79.61	FGTCLS70
MT	590	$ 459.58	$ 495.73	$ 495.73	$ 332.88	$ 287.72	$ 252.81	$ 203.42	$ 193.24	FGTCLS175
MT	591	$ 459.58	$ 495.73	$ 495.73	$ 137.99	$ 119.24	$ 104.79	$ 83.89	$ 79.61	FGTCLS70
MT	591	$ 459.58	$ 495.73	$ 495.73	$ 332.88	$ 287.72	$ 252.81	$ 203.42	$ 193.24	FGTCLS175
MT	592	$ 513.40	$ 550.35	$ 550.35	$ 153.21	$ 132.21	$ 116.04	$ 93.05	$ 87.92	FGTCLS70
MT	592	$ 513.40	$ 550.35	$ 550.35	$ 369.59	$ 319.01	$ 279.90	$ 225.66	$ 213.19	FGTCLS175
MT	593	$ 497.18	$ 532.92	$ 532.92	$ 148.32	$ 127.95	$ 112.30	$ 89.96	$ 85.00	FGTCLS70
MT	593	$ 497.18	$ 532.92	$ 532.92	$ 357.76	$ 308.81	$ 270.93	$ 218.19	$ 206.17	FGTCLS175
MT	594	$ 518.28	$ 559.11	$ 559.11	$ 155.54	$ 134.52	$ 118.17	$ 94.98	$ 90.19	FGTCLS70
MT	594	$ 518.28	$ 559.11	$ 559.11	$ 375.27	$ 324.61	$ 285.13	$ 230.33	$ 218.75	FGTCLS175
MT	595	$ 535.68	$ 574.52	$ 574.52	$ 159.87	$ 138.02	$ 121.10	$ 97.29	$ 91.94	FGTCLS70
MT	595	$ 535.68	$ 574.52	$ 574.52	$ 385.71	$ 333.04	$ 292.21	$ 235.86	$ 222.90	FGTCLS175
MT	596	$ 544.93	$ 584.41	$ 584.41	$ 162.63	$ 140.43	$ 123.24	$ 98.99	$ 93.60	FGTCLS70
MT	596	$ 544.93	$ 584.41	$ 584.41	$ 392.47	$ 338.80	$ 297.30	$ 240.02	$ 226.90	FGTCLS175
MT	597	$ 549.54	$ 589.44	$ 589.44	$ 163.98	$ 141.61	$ 124.25	$ 99.89	$ 94.36	FGTCLS70
MT	597	$ 549.54	$ 589.44	$ 589.44	$ 395.73	$ 341.74	$ 299.81	$ 242.25	$ 228.95	FGTCLS175
MT	598	$ 565.54	$ 606.78	$ 606.78	$ 168.79	$ 145.75	$ 127.86	$ 102.94	$ 97.36	FGTCLS70
MT	598	$ 565.54	$ 606.78	$ 606.78	$ 407.27	$ 351.69	$ 308.57	$ 249.64	$ 236.11	FGTCLS175
MT	599	$ 582.47	$ 625.02	$ 625.02	$ 173.86	$ 150.13	$ 131.77	$ 106.07	$ 100.29	FGTCLS70
MT	599	$ 582.47	$ 625.02	$ 625.02	$ 419.42	$ 362.28	$ 318.06	$ 257.24	$ 243.19	FGTCLS175
MT	59484	$ 557.97	$ 601.22	$ 601.22	$ 167.32	$ 144.44	$ 126.63	$ 101.62	$ 96.27	FGTCLS70
MT	59484	$ 557.97	$ 601.22	$ 601.22	$ 403.70	$ 348.58	$ 305.59	$ 246.42	$ 233.45	FGTCLS175
NC	270	$ 283.66	$ 254.40	$ 254.40	$ 76.35	$ 61.21	$ 47.61	$ 42.50	$ 38.24	FGTCLS70
NC	270	$ 283.66	$ 254.40	$ 254.40	$ 181.97	$ 145.79	$ 113.50	$ 91.23	$ 82.15	FGTCLS175
NC	271	$ 283.66	$ 249.93	$ 249.93	$ 74.84	$ 59.92	$ 46.57	$ 41.63	$ 37.46	FGTCLS70
NC	271	$ 283.66	$ 249.93	$ 249.93	$ 178.32	$ 142.79	$ 110.97	$ 89.31	$ 80.40	FGTCLS175

2024 GAMETIME OMNIA CONTRACT FREIGHT RATES - CLASS 70 - 175 (PER 100 LBS)

State	To Zip	Minimum	Less Than 500 lbs	500+ lbs	Over 1M lbs	2M - 5M lbs	5M-10M lbs	10M-20M lbs	Over 20M lbs	FARULE
NC	272	$ 288.88	$ 261.13	$ 261.13	$ 78.70	$ 63.15	$ 49.07	$ 43.95	$ 39.59	FGTCLS70
NC	272	$ 288.88	$ 261.13	$ 261.13	$ 187.36	$ 150.46	$ 116.95	$ 94.35	$ 84.96	FGTCLS175
NC	273	$ 294.20	$ 265.83	$ 265.83	$ 80.10	$ 64.32	$ 49.91	$ 44.77	$ 40.28	FGTCLS70
NC	273	$ 294.20	$ 265.83	$ 265.83	$ 190.82	$ 153.21	$ 118.97	$ 96.14	$ 86.55	FGTCLS175
NC	274	$ 283.66	$ 249.93	$ 249.93	$ 74.84	$ 59.92	$ 46.57	$ 41.63	$ 37.46	FGTCLS70
NC	274	$ 283.66	$ 249.93	$ 249.93	$ 178.32	$ 142.79	$ 110.97	$ 89.31	$ 80.40	FGTCLS175
NC	275	$ 294.63	$ 277.47	$ 277.47	$ 83.93	$ 67.69	$ 52.78	$ 47.57	$ 42.72	FGTCLS70
NC	275	$ 294.63	$ 277.47	$ 277.47	$ 199.95	$ 161.23	$ 125.71	$ 102.15	$ 91.81	FGTCLS175
NC	276	$ 288.41	$ 263.38	$ 263.38	$ 79.46	$ 63.82	$ 49.62	$ 44.66	$ 40.24	FGTCLS70
NC	276	$ 288.41	$ 263.38	$ 263.38	$ 189.14	$ 152.05	$ 118.26	$ 95.88	$ 86.37	FGTCLS175
NC	277	$ 288.41	$ 263.38	$ 263.38	$ 79.46	$ 63.82	$ 49.62	$ 44.66	$ 40.24	FGTCLS70
NC	277	$ 288.41	$ 263.38	$ 263.38	$ 189.14	$ 152.05	$ 118.26	$ 95.88	$ 86.37	FGTCLS175
NC	278	$ 298.16	$ 280.74	$ 280.74	$ 84.96	$ 68.42	$ 53.37	$ 48.17	$ 43.33	FGTCLS70
NC	278	$ 298.16	$ 280.74	$ 280.74	$ 202.31	$ 163.09	$ 127.17	$ 103.40	$ 93.02	FGTCLS175
NC	279	$ 322.81	$ 327.24	$ 327.24	$ 100.37	$ 81.92	$ 63.97	$ 58.60	$ 52.74	FGTCLS70
NC	279	$ 322.81	$ 327.24	$ 327.24	$ 239.22	$ 195.11	$ 152.26	$ 125.77	$ 113.16	FGTCLS175
NC	280	$ 282.86	$ 240.59	$ 240.59	$ 71.68	$ 57.22	$ 44.42	$ 39.48	$ 35.54	FGTCLS70
NC	280	$ 282.86	$ 240.59	$ 240.59	$ 170.82	$ 136.35	$ 105.88	$ 84.78	$ 76.25	FGTCLS175
NC	281	$ 285.50	$ 242.79	$ 242.79	$ 72.41	$ 57.75	$ 44.80	$ 39.93	$ 35.86	FGTCLS70
NC	281	$ 285.50	$ 242.79	$ 242.79	$ 172.38	$ 137.62	$ 106.80	$ 85.63	$ 76.99	FGTCLS175
NC	282	$ 281.17	$ 236.17	$ 236.17	$ 70.17	$ 55.98	$ 43.46	$ 38.49	$ 34.58	FGTCLS70
NC	282	$ 281.17	$ 236.17	$ 236.17	$ 167.25	$ 133.40	$ 103.55	$ 82.58	$ 74.26	FGTCLS175
NC	283	$ 292.30	$ 262.03	$ 262.03	$ 78.70	$ 63.02	$ 49.06	$ 43.84	$ 39.48	FGTCLS70
NC	283	$ 292.30	$ 262.03	$ 262.03	$ 187.52	$ 150.17	$ 116.93	$ 94.18	$ 84.78	FGTCLS175
NC	284	$ 298.16	$ 276.24	$ 276.24	$ 83.41	$ 67.10	$ 52.19	$ 47.13	$ 42.37	FGTCLS70
NC	284	$ 298.16	$ 276.24	$ 276.24	$ 198.61	$ 159.81	$ 124.25	$ 101.21	$ 91.00	FGTCLS175
NC	285	$ 302.92	$ 289.99	$ 289.99	$ 88.12	$ 71.20	$ 55.48	$ 50.22	$ 45.19	FGTCLS70
NC	285	$ 302.92	$ 289.99	$ 289.99	$ 209.87	$ 169.68	$ 132.14	$ 107.82	$ 97.08	FGTCLS175
NC	286	$ 288.88	$ 242.59	$ 242.59	$ 72.13	$ 57.52	$ 44.64	$ 39.59	$ 35.67	FGTCLS70
NC	286	$ 288.88	$ 242.59	$ 242.59	$ 171.79	$ 137.04	$ 106.35	$ 84.96	$ 76.50	FGTCLS175
NC	287	$ 295.02	$ 247.68	$ 247.68	$ 73.68	$ 58.70	$ 45.58	$ 40.46	$ 36.41	FGTCLS70
NC	287	$ 295.02	$ 247.68	$ 247.68	$ 175.47	$ 139.90	$ 108.59	$ 86.83	$ 78.22	FGTCLS175
NC	288	$ 291.46	$ 235.80	$ 235.80	$ 69.79	$ 55.37	$ 43.00	$ 37.86	$ 34.02	FGTCLS70
NC	288	$ 291.46	$ 235.80	$ 235.80	$ 166.30	$ 131.93	$ 102.36	$ 81.25	$ 73.07	FGTCLS175
NC	289	$ 294.76	$ 213.09	$ 213.09	$ 62.54	$ 48.30	$ 37.68	$ 33.16	$ 29.86	FGTCLS70
NC	289	$ 294.76	$ 213.09	$ 213.09	$ 148.85	$ 115.14	$ 89.87	$ 71.20	$ 64.09	FGTCLS175
NC	27915	$ 372.90	$ 375.87	$ 375.87	$ 120.87	$ 102.35	$ 84.38	$ 78.70	$ 72.72	FGTCLS70
NC	27915	$ 372.90	$ 375.87	$ 375.87	$ 287.76	$ 243.68	$ 200.91	$ 168.79	$ 155.99	FGTCLS175
NC	27916	$ 372.90	$ 375.87	$ 375.87	$ 120.87	$ 102.35	$ 84.38	$ 78.70	$ 72.72	FGTCLS70
NC	27916	$ 372.90	$ 375.87	$ 375.87	$ 287.76	$ 243.68	$ 200.91	$ 168.79	$ 155.99	FGTCLS175
NC	27917	$ 372.90	$ 375.87	$ 375.87	$ 120.87	$ 102.35	$ 84.38	$ 78.70	$ 72.72	FGTCLS70
NC	27917	$ 372.90	$ 375.87	$ 375.87	$ 287.76	$ 243.68	$ 200.91	$ 168.79	$ 155.99	FGTCLS175
NC	27918	$ 372.90	$ 375.87	$ 375.87	$ 120.87	$ 102.35	$ 84.38	$ 78.70	$ 72.72	FGTCLS70
NC	27918	$ 372.90	$ 375.87	$ 375.87	$ 287.76	$ 243.68	$ 200.91	$ 168.79	$ 155.99	FGTCLS175
NC	27919	$ 372.90	$ 375.87	$ 375.87	$ 120.87	$ 102.35	$ 84.38	$ 78.70	$ 72.72	FGTCLS70
NC	27919	$ 372.90	$ 375.87	$ 375.87	$ 287.76	$ 243.68	$ 200.91	$ 168.79	$ 155.99	FGTCLS175
NC	27920	$ 372.90	$ 375.87	$ 375.87	$ 120.87	$ 102.35	$ 84.38	$ 78.70	$ 72.72	FGTCLS70
NC	27920	$ 372.90	$ 375.87	$ 375.87	$ 287.76	$ 243.68	$ 200.91	$ 168.79	$ 155.99	FGTCLS175
NC	27921	$ 372.90	$ 375.87	$ 375.87	$ 120.87	$ 102.35	$ 84.38	$ 78.70	$ 72.72	FGTCLS70

2024 GAMETIME OMNIA CONTRACT FREIGHT RATES - CLASS 70 - 175 (PER 100 LBS)

State	To Zip	Minimum	Less Than 500 lbs	500+ lbs	Over 1M lbs	2M - 5M lbs	5M-10M lbs	10M-20M lbs	Over 20M lbs	FARULE
NC	27921	$ 372.90	$ 375.87	$ 375.87	$ 287.76	$ 243.68	$ 200.91	$ 168.79	$ 155.99	FGTCLS175
NC	27922	$ 372.90	$ 375.87	$ 375.87	$ 120.87	$ 102.35	$ 84.38	$ 78.70	$ 72.72	FGTCLS70
NC	27922	$ 372.90	$ 375.87	$ 375.87	$ 287.76	$ 243.68	$ 200.91	$ 168.79	$ 155.99	FGTCLS175
NC	27923	$ 372.90	$ 375.87	$ 375.87	$ 120.87	$ 102.35	$ 84.38	$ 78.70	$ 72.72	FGTCLS70
NC	27923	$ 372.90	$ 375.87	$ 375.87	$ 287.76	$ 243.68	$ 200.91	$ 168.79	$ 155.99	FGTCLS175
NC	27924	$ 372.90	$ 375.87	$ 375.87	$ 120.87	$ 102.35	$ 84.38	$ 78.70	$ 72.72	FGTCLS70
NC	27924	$ 372.90	$ 375.87	$ 375.87	$ 287.76	$ 243.68	$ 200.91	$ 168.79	$ 155.99	FGTCLS175
NC	27925	$ 372.90	$ 375.87	$ 375.87	$ 120.87	$ 102.35	$ 84.38	$ 78.70	$ 72.72	FGTCLS70
NC	27925	$ 372.90	$ 375.87	$ 375.87	$ 287.76	$ 243.68	$ 200.91	$ 168.79	$ 155.99	FGTCLS175
NC	27926	$ 372.90	$ 375.87	$ 375.87	$ 120.87	$ 102.35	$ 84.38	$ 78.70	$ 72.72	FGTCLS70
NC	27926	$ 372.90	$ 375.87	$ 375.87	$ 287.76	$ 243.68	$ 200.91	$ 168.79	$ 155.99	FGTCLS175
NC	27927	$ 372.90	$ 375.87	$ 375.87	$ 120.87	$ 102.35	$ 84.38	$ 78.70	$ 72.72	FGTCLS70
NC	27927	$ 372.90	$ 375.87	$ 375.87	$ 287.76	$ 243.68	$ 200.91	$ 168.79	$ 155.99	FGTCLS175
NC	27928	$ 372.90	$ 375.87	$ 375.87	$ 120.87	$ 102.35	$ 84.38	$ 78.70	$ 72.72	FGTCLS70
NC	27928	$ 372.90	$ 375.87	$ 375.87	$ 287.76	$ 243.68	$ 200.91	$ 168.79	$ 155.99	FGTCLS175
NC	27929	$ 372.90	$ 375.87	$ 375.87	$ 120.87	$ 102.35	$ 84.38	$ 78.70	$ 72.72	FGTCLS70
NC	27929	$ 372.90	$ 375.87	$ 375.87	$ 287.76	$ 243.68	$ 200.91	$ 168.79	$ 155.99	FGTCLS175
NC	27930	$ 372.90	$ 375.87	$ 375.87	$ 120.87	$ 102.35	$ 84.38	$ 78.70	$ 72.72	FGTCLS70
NC	27930	$ 372.90	$ 375.87	$ 375.87	$ 287.76	$ 243.68	$ 200.91	$ 168.79	$ 155.99	FGTCLS175
NC	27931	$ 372.90	$ 375.87	$ 375.87	$ 120.87	$ 102.35	$ 84.38	$ 78.70	$ 72.72	FGTCLS70
NC	27931	$ 372.90	$ 375.87	$ 375.87	$ 287.76	$ 243.68	$ 200.91	$ 168.79	$ 155.99	FGTCLS175
NC	27936	$ 372.90	$ 375.87	$ 375.87	$ 120.87	$ 102.35	$ 84.38	$ 78.70	$ 72.72	FGTCLS70
NC	27936	$ 372.90	$ 375.87	$ 375.87	$ 287.76	$ 243.68	$ 200.91	$ 168.79	$ 155.99	FGTCLS175
NC	27939	$ 372.90	$ 375.87	$ 375.87	$ 120.87	$ 102.35	$ 84.38	$ 78.70	$ 72.72	FGTCLS70
NC	27939	$ 372.90	$ 375.87	$ 375.87	$ 287.76	$ 243.68	$ 200.91	$ 168.79	$ 155.99	FGTCLS175
NC	27940	$ 372.90	$ 375.87	$ 375.87	$ 120.87	$ 102.35	$ 84.38	$ 78.70	$ 72.72	FGTCLS70
NC	27940	$ 372.90	$ 375.87	$ 375.87	$ 287.76	$ 243.68	$ 200.91	$ 168.79	$ 155.99	FGTCLS175
NC	27941	$ 372.90	$ 375.87	$ 375.87	$ 120.87	$ 102.35	$ 84.38	$ 78.70	$ 72.72	FGTCLS70
NC	27941	$ 372.90	$ 375.87	$ 375.87	$ 287.76	$ 243.68	$ 200.91	$ 168.79	$ 155.99	FGTCLS175
NC	27942	$ 372.90	$ 375.87	$ 375.87	$ 120.87	$ 102.35	$ 84.38	$ 78.70	$ 72.72	FGTCLS70
NC	27942	$ 372.90	$ 375.87	$ 375.87	$ 287.76	$ 243.68	$ 200.91	$ 168.79	$ 155.99	FGTCLS175
NC	27943	$ 372.90	$ 375.87	$ 375.87	$ 120.87	$ 102.35	$ 84.38	$ 78.70	$ 72.72	FGTCLS70
NC	27943	$ 372.90	$ 375.87	$ 375.87	$ 287.76	$ 243.68	$ 200.91	$ 168.79	$ 155.99	FGTCLS175
NC	27944	$ 372.90	$ 375.87	$ 375.87	$ 120.87	$ 102.35	$ 84.38	$ 78.70	$ 72.72	FGTCLS70
NC	27944	$ 372.90	$ 375.87	$ 375.87	$ 287.76	$ 243.68	$ 200.91	$ 168.79	$ 155.99	FGTCLS175
NC	27945	$ 372.90	$ 375.87	$ 375.87	$ 120.87	$ 102.35	$ 84.38	$ 78.70	$ 72.72	FGTCLS70
NC	27945	$ 372.90	$ 375.87	$ 375.87	$ 287.76	$ 243.68	$ 200.91	$ 168.79	$ 155.99	FGTCLS175
NC	27946	$ 372.90	$ 375.87	$ 375.87	$ 120.87	$ 102.35	$ 84.38	$ 78.70	$ 72.72	FGTCLS70
NC	27946	$ 372.90	$ 375.87	$ 375.87	$ 287.76	$ 243.68	$ 200.91	$ 168.79	$ 155.99	FGTCLS175
NC	27947	$ 372.90	$ 375.87	$ 375.87	$ 120.87	$ 102.35	$ 84.38	$ 78.70	$ 72.72	FGTCLS70
NC	27947	$ 372.90	$ 375.87	$ 375.87	$ 287.76	$ 243.68	$ 200.91	$ 168.79	$ 155.99	FGTCLS175
NC	27948	$ 372.90	$ 375.87	$ 375.87	$ 120.87	$ 102.35	$ 84.38	$ 78.70	$ 72.72	FGTCLS70
NC	27948	$ 372.90	$ 375.87	$ 375.87	$ 287.76	$ 243.68	$ 200.91	$ 168.79	$ 155.99	FGTCLS175
NC	27949	$ 372.90	$ 375.87	$ 375.87	$ 120.87	$ 102.35	$ 84.38	$ 78.70	$ 72.72	FGTCLS70
NC	27949	$ 372.90	$ 375.87	$ 375.87	$ 287.76	$ 243.68	$ 200.91	$ 168.79	$ 155.99	FGTCLS175
NC	27950	$ 372.90	$ 375.87	$ 375.87	$ 120.87	$ 102.35	$ 84.38	$ 78.70	$ 72.72	FGTCLS70
NC	27950	$ 372.90	$ 375.87	$ 375.87	$ 287.76	$ 243.68	$ 200.91	$ 168.79	$ 155.99	FGTCLS175
NC	27951	$ 372.90	$ 375.87	$ 375.87	$ 120.87	$ 102.35	$ 84.38	$ 78.70	$ 72.72	FGTCLS70
NC	27951	$ 372.90	$ 375.87	$ 375.87	$ 287.76	$ 243.68	$ 200.91	$ 168.79	$ 155.99	FGTCLS175

2024 GAMETIME OMNIA CONTRACT FREIGHT RATES - CLASS 70 - 175 (PER 100 LBS)

State	To Zip	Minimum	Less Than 500 lbs	500+ lbs	Over 1M lbs	2M - 5M lbs	5M-10M lbs	10M-20M lbs	Over 20M lbs	FARULE
NC	27952	$ 372.90	$ 375.87	$ 375.87	$ 120.87	$ 102.35	$ 84.38	$ 78.70	$ 72.72	FGTCLS70
NC	27952	$ 372.90	$ 375.87	$ 375.87	$ 287.76	$ 243.68	$ 200.91	$ 168.79	$ 155.99	FGTCLS175
NC	27953	$ 372.90	$ 375.87	$ 375.87	$ 120.87	$ 102.35	$ 84.38	$ 78.70	$ 72.72	FGTCLS70
NC	27953	$ 372.90	$ 375.87	$ 375.87	$ 287.76	$ 243.68	$ 200.91	$ 168.79	$ 155.99	FGTCLS175
NC	27954	$ 372.90	$ 375.87	$ 375.87	$ 120.87	$ 102.35	$ 84.38	$ 78.70	$ 72.72	FGTCLS70
NC	27954	$ 372.90	$ 375.87	$ 375.87	$ 287.76	$ 243.68	$ 200.91	$ 168.79	$ 155.99	FGTCLS175
NC	27955	$ 372.90	$ 375.87	$ 375.87	$ 120.87	$ 102.35	$ 84.38	$ 78.70	$ 72.72	FGTCLS70
NC	27955	$ 372.90	$ 375.87	$ 375.87	$ 287.76	$ 243.68	$ 200.91	$ 168.79	$ 155.99	FGTCLS175
NC	27956	$ 372.90	$ 375.87	$ 375.87	$ 120.87	$ 102.35	$ 84.38	$ 78.70	$ 72.72	FGTCLS70
NC	27956	$ 372.90	$ 375.87	$ 375.87	$ 287.76	$ 243.68	$ 200.91	$ 168.79	$ 155.99	FGTCLS175
NC	27957	$ 372.90	$ 375.87	$ 375.87	$ 120.87	$ 102.35	$ 84.38	$ 78.70	$ 72.72	FGTCLS70
NC	27957	$ 372.90	$ 375.87	$ 375.87	$ 287.76	$ 243.68	$ 200.91	$ 168.79	$ 155.99	FGTCLS175
NC	27958	$ 372.90	$ 375.87	$ 375.87	$ 120.87	$ 102.35	$ 84.38	$ 78.70	$ 72.72	FGTCLS70
NC	27958	$ 372.90	$ 375.87	$ 375.87	$ 287.76	$ 243.68	$ 200.91	$ 168.79	$ 155.99	FGTCLS175
NC	27959	$ 372.90	$ 375.87	$ 375.87	$ 120.87	$ 102.35	$ 84.38	$ 78.70	$ 72.72	FGTCLS70
NC	27959	$ 372.90	$ 375.87	$ 375.87	$ 287.76	$ 243.68	$ 200.91	$ 168.79	$ 155.99	FGTCLS175
NC	27960	$ 372.90	$ 375.87	$ 375.87	$ 120.87	$ 102.35	$ 84.38	$ 78.70	$ 72.72	FGTCLS70
NC	27960	$ 372.90	$ 375.87	$ 375.87	$ 287.76	$ 243.68	$ 200.91	$ 168.79	$ 155.99	FGTCLS175
NC	27964	$ 372.90	$ 375.87	$ 375.87	$ 120.87	$ 102.35	$ 84.38	$ 78.70	$ 72.72	FGTCLS70
NC	27964	$ 372.90	$ 375.87	$ 375.87	$ 287.76	$ 243.68	$ 200.91	$ 168.79	$ 155.99	FGTCLS175
NC	27965	$ 372.90	$ 375.87	$ 375.87	$ 120.87	$ 102.35	$ 84.38	$ 78.70	$ 72.72	FGTCLS70
NC	27965	$ 372.90	$ 375.87	$ 375.87	$ 287.76	$ 243.68	$ 200.91	$ 168.79	$ 155.99	FGTCLS175
NC	27966	$ 372.90	$ 375.87	$ 375.87	$ 120.87	$ 102.35	$ 84.38	$ 78.70	$ 72.72	FGTCLS70
NC	27966	$ 372.90	$ 375.87	$ 375.87	$ 287.76	$ 243.68	$ 200.91	$ 168.79	$ 155.99	FGTCLS175
NC	27967	$ 372.90	$ 375.87	$ 375.87	$ 120.87	$ 102.35	$ 84.38	$ 78.70	$ 72.72	FGTCLS70
NC	27967	$ 372.90	$ 375.87	$ 375.87	$ 287.76	$ 243.68	$ 200.91	$ 168.79	$ 155.99	FGTCLS175
NC	27968	$ 372.90	$ 375.87	$ 375.87	$ 120.87	$ 102.35	$ 84.38	$ 78.70	$ 72.72	FGTCLS70
NC	27968	$ 372.90	$ 375.87	$ 375.87	$ 287.76	$ 243.68	$ 200.91	$ 168.79	$ 155.99	FGTCLS175
NC	27969	$ 372.90	$ 375.87	$ 375.87	$ 120.87	$ 102.35	$ 84.38	$ 78.70	$ 72.72	FGTCLS70
NC	27969	$ 372.90	$ 375.87	$ 375.87	$ 287.76	$ 243.68	$ 200.91	$ 168.79	$ 155.99	FGTCLS175
NC	27970	$ 372.90	$ 375.87	$ 375.87	$ 120.87	$ 102.35	$ 84.38	$ 78.70	$ 72.72	FGTCLS70
NC	27970	$ 372.90	$ 375.87	$ 375.87	$ 287.76	$ 243.68	$ 200.91	$ 168.79	$ 155.99	FGTCLS175
NC	27971	$ 372.90	$ 375.87	$ 375.87	$ 120.87	$ 102.35	$ 84.38	$ 78.70	$ 72.72	FGTCLS70
NC	27971	$ 372.90	$ 375.87	$ 375.87	$ 287.76	$ 243.68	$ 200.91	$ 168.79	$ 155.99	FGTCLS175
NC	27972	$ 372.90	$ 375.87	$ 375.87	$ 120.87	$ 102.35	$ 84.38	$ 78.70	$ 72.72	FGTCLS70
NC	27972	$ 372.90	$ 375.87	$ 375.87	$ 287.76	$ 243.68	$ 200.91	$ 168.79	$ 155.99	FGTCLS175
NC	27973	$ 372.90	$ 375.87	$ 375.87	$ 120.87	$ 102.35	$ 84.38	$ 78.70	$ 72.72	FGTCLS70
NC	27973	$ 372.90	$ 375.87	$ 375.87	$ 287.76	$ 243.68	$ 200.91	$ 168.79	$ 155.99	FGTCLS175
NC	27974	$ 372.90	$ 375.87	$ 375.87	$ 120.87	$ 102.35	$ 84.38	$ 78.70	$ 72.72	FGTCLS70
NC	27974	$ 372.90	$ 375.87	$ 375.87	$ 287.76	$ 243.68	$ 200.91	$ 168.79	$ 155.99	FGTCLS175
NC	27975	$ 372.90	$ 375.87	$ 375.87	$ 120.87	$ 102.35	$ 84.38	$ 78.70	$ 72.72	FGTCLS70
NC	27975	$ 372.90	$ 375.87	$ 375.87	$ 287.76	$ 243.68	$ 200.91	$ 168.79	$ 155.99	FGTCLS175
NC	27976	$ 372.90	$ 375.87	$ 375.87	$ 120.87	$ 102.35	$ 84.38	$ 78.70	$ 72.72	FGTCLS70
NC	27976	$ 372.90	$ 375.87	$ 375.87	$ 287.76	$ 243.68	$ 200.91	$ 168.79	$ 155.99	FGTCLS175
NC	27977	$ 372.90	$ 375.87	$ 375.87	$ 120.87	$ 102.35	$ 84.38	$ 78.70	$ 72.72	FGTCLS70
NC	27977	$ 372.90	$ 375.87	$ 375.87	$ 287.76	$ 243.68	$ 200.91	$ 168.79	$ 155.99	FGTCLS175
NC	27978	$ 372.90	$ 375.87	$ 375.87	$ 120.87	$ 102.35	$ 84.38	$ 78.70	$ 72.72	FGTCLS70
NC	27978	$ 372.90	$ 375.87	$ 375.87	$ 287.76	$ 243.68	$ 200.91	$ 168.79	$ 155.99	FGTCLS175
NC	27979	$ 372.90	$ 375.87	$ 375.87	$ 120.87	$ 102.35	$ 84.38	$ 78.70	$ 72.72	FGTCLS70

2024 GAMETIME OMNIA CONTRACT FREIGHT RATES - CLASS 70 - 175 (PER 100 LBS)

State	To Zip	Minimum	Less Than 500 lbs	500+ lbs	Over 1M lbs	2M - 5M lbs	5M-10M lbs	10M-20M lbs	Over 20M lbs	FARULE
NC	27979	$ 372.90	$ 375.87	$ 375.87	$ 287.76	$ 243.68	$ 200.91	$ 168.79	$ 155.99	FGTCLS175
NC	27980	$ 372.90	$ 375.87	$ 375.87	$ 120.87	$ 102.35	$ 84.38	$ 78.70	$ 72.72	FGTCLS70
NC	27980	$ 372.90	$ 375.87	$ 375.87	$ 287.76	$ 243.68	$ 200.91	$ 168.79	$ 155.99	FGTCLS175
NC	27981	$ 372.90	$ 375.87	$ 375.87	$ 120.87	$ 102.35	$ 84.38	$ 78.70	$ 72.72	FGTCLS70
NC	27981	$ 372.90	$ 375.87	$ 375.87	$ 287.76	$ 243.68	$ 200.91	$ 168.79	$ 155.99	FGTCLS175
NC	27982	$ 372.90	$ 375.87	$ 375.87	$ 120.87	$ 102.35	$ 84.38	$ 78.70	$ 72.72	FGTCLS70
NC	27982	$ 372.90	$ 375.87	$ 375.87	$ 287.76	$ 243.68	$ 200.91	$ 168.79	$ 155.99	FGTCLS175
NC	28428	$ 348.20	$ 324.82	$ 324.82	$ 103.80	$ 87.50	$ 72.55	$ 67.14	$ 62.34	FGTCLS70
NC	28428	$ 348.20	$ 324.82	$ 324.82	$ 247.28	$ 208.47	$ 172.87	$ 144.21	$ 133.85	FGTCLS175
NC	28445	$ 348.20	$ 324.82	$ 324.82	$ 103.80	$ 87.50	$ 72.55	$ 67.14	$ 62.34	FGTCLS70
NC	28445	$ 348.20	$ 324.82	$ 324.82	$ 247.28	$ 208.47	$ 172.87	$ 144.21	$ 133.85	FGTCLS175
NC	28459	$ 348.20	$ 324.82	$ 324.82	$ 103.80	$ 87.50	$ 72.55	$ 67.14	$ 62.34	FGTCLS70
NC	28459	$ 348.20	$ 324.82	$ 324.82	$ 247.28	$ 208.47	$ 172.87	$ 144.21	$ 133.85	FGTCLS175
NC	28460	$ 348.20	$ 324.82	$ 324.82	$ 103.80	$ 87.50	$ 72.55	$ 67.14	$ 62.34	FGTCLS70
NC	28460	$ 348.20	$ 324.82	$ 324.82	$ 247.28	$ 208.47	$ 172.87	$ 144.21	$ 133.85	FGTCLS175
NC	28461	$ 348.20	$ 324.82	$ 324.82	$ 103.80	$ 87.50	$ 72.55	$ 67.14	$ 62.34	FGTCLS70
NC	28461	$ 348.20	$ 324.82	$ 324.82	$ 247.28	$ 208.47	$ 172.87	$ 144.21	$ 133.85	FGTCLS175
NC	28462	$ 348.20	$ 324.82	$ 324.82	$ 103.80	$ 87.50	$ 72.55	$ 67.14	$ 62.34	FGTCLS70
NC	28462	$ 348.20	$ 324.82	$ 324.82	$ 247.28	$ 208.47	$ 172.87	$ 144.21	$ 133.85	FGTCLS175
NC	28465	$ 348.20	$ 324.82	$ 324.82	$ 103.80	$ 87.50	$ 72.55	$ 67.14	$ 62.34	FGTCLS70
NC	28465	$ 348.20	$ 324.82	$ 324.82	$ 247.28	$ 208.47	$ 172.87	$ 144.21	$ 133.85	FGTCLS175
NC	28467	$ 348.20	$ 324.82	$ 324.82	$ 103.80	$ 87.50	$ 72.55	$ 67.14	$ 62.34	FGTCLS70
NC	28467	$ 348.20	$ 324.82	$ 324.82	$ 247.28	$ 208.47	$ 172.87	$ 144.21	$ 133.85	FGTCLS175
NC	28468	$ 348.20	$ 324.82	$ 324.82	$ 103.80	$ 87.50	$ 72.55	$ 67.14	$ 62.34	FGTCLS70
NC	28468	$ 348.20	$ 324.82	$ 324.82	$ 247.28	$ 208.47	$ 172.87	$ 144.21	$ 133.85	FGTCLS175
NC	28469	$ 348.20	$ 324.82	$ 324.82	$ 103.80	$ 87.50	$ 72.55	$ 67.14	$ 62.34	FGTCLS70
NC	28469	$ 348.20	$ 324.82	$ 324.82	$ 247.28	$ 208.47	$ 172.87	$ 144.21	$ 133.85	FGTCLS175
NC	28470	$ 348.20	$ 324.82	$ 324.82	$ 103.80	$ 87.50	$ 72.55	$ 67.14	$ 62.34	FGTCLS70
NC	28470	$ 348.20	$ 324.82	$ 324.82	$ 247.28	$ 208.47	$ 172.87	$ 144.21	$ 133.85	FGTCLS175
NC	28480	$ 348.20	$ 324.82	$ 324.82	$ 103.80	$ 87.50	$ 72.55	$ 67.14	$ 62.34	FGTCLS70
NC	28480	$ 348.20	$ 324.82	$ 324.82	$ 247.28	$ 208.47	$ 172.87	$ 144.21	$ 133.85	FGTCLS175
NC	28481	$ 348.20	$ 324.82	$ 324.82	$ 103.80	$ 87.50	$ 72.55	$ 67.14	$ 62.34	FGTCLS70
NC	28481	$ 348.20	$ 324.82	$ 324.82	$ 247.28	$ 208.47	$ 172.87	$ 144.21	$ 133.85	FGTCLS175
NC	28511	$ 353.04	$ 338.57	$ 338.57	$ 108.55	$ 91.60	$ 75.91	$ 70.27	$ 65.24	FGTCLS70
NC	28511	$ 353.04	$ 338.57	$ 338.57	$ 258.47	$ 218.27	$ 180.73	$ 150.81	$ 139.95	FGTCLS175
NC	28512	$ 353.04	$ 338.57	$ 338.57	$ 108.55	$ 91.60	$ 75.91	$ 70.27	$ 65.24	FGTCLS70
NC	28512	$ 353.04	$ 338.57	$ 338.57	$ 258.47	$ 218.27	$ 180.73	$ 150.81	$ 139.95	FGTCLS175
NC	28516	$ 353.04	$ 338.57	$ 338.57	$ 108.55	$ 91.60	$ 75.91	$ 70.27	$ 65.24	FGTCLS70
NC	28516	$ 353.04	$ 338.57	$ 338.57	$ 258.47	$ 218.27	$ 180.73	$ 150.81	$ 139.95	FGTCLS175
NC	28520	$ 353.04	$ 338.57	$ 338.57	$ 108.55	$ 91.60	$ 75.91	$ 70.27	$ 65.24	FGTCLS70
NC	28520	$ 353.04	$ 338.57	$ 338.57	$ 258.47	$ 218.27	$ 180.73	$ 150.81	$ 139.95	FGTCLS175
NC	28524	$ 353.04	$ 338.57	$ 338.57	$ 108.55	$ 91.60	$ 75.91	$ 70.27	$ 65.24	FGTCLS70
NC	28524	$ 353.04	$ 338.57	$ 338.57	$ 258.47	$ 218.27	$ 180.73	$ 150.81	$ 139.95	FGTCLS175
NC	28528	$ 353.04	$ 338.57	$ 338.57	$ 108.55	$ 91.60	$ 75.91	$ 70.27	$ 65.24	FGTCLS70
NC	28528	$ 353.04	$ 338.57	$ 338.57	$ 258.47	$ 218.27	$ 180.73	$ 150.81	$ 139.95	FGTCLS175
NC	28531	$ 353.04	$ 338.57	$ 338.57	$ 108.55	$ 91.60	$ 75.91	$ 70.27	$ 65.24	FGTCLS70
NC	28531	$ 353.04	$ 338.57	$ 338.57	$ 258.47	$ 218.27	$ 180.73	$ 150.81	$ 139.95	FGTCLS175
NC	28553	$ 353.04	$ 338.57	$ 338.57	$ 108.55	$ 91.60	$ 75.91	$ 70.27	$ 65.24	FGTCLS70
NC	28553	$ 353.04	$ 338.57	$ 338.57	$ 258.47	$ 218.27	$ 180.73	$ 150.81	$ 139.95	FGTCLS175

2024 GAMETIME OMNIA CONTRACT FREIGHT RATES - CLASS 70 - 175 (PER 100 LBS)

State	To Zip	Minimum	Less Than 500 lbs	500+ lbs	Over 1M lbs	2M - 5M lbs	5M-10M lbs	10M-20M lbs	Over 20M lbs	FARULE
NC	28557	$ 353.04	$ 338.57	$ 338.57	$ 108.55	$ 91.60	$ 75.91	$ 70.27	$ 65.24	FGTCLS70
NC	28557	$ 353.04	$ 338.57	$ 338.57	$ 258.47	$ 218.27	$ 180.73	$ 150.81	$ 139.95	FGTCLS175
NC	28575	$ 353.04	$ 338.57	$ 338.57	$ 108.55	$ 91.60	$ 75.91	$ 70.27	$ 65.24	FGTCLS70
NC	28575	$ 353.04	$ 338.57	$ 338.57	$ 258.47	$ 218.27	$ 180.73	$ 150.81	$ 139.95	FGTCLS175
NC	28576	$ 353.04	$ 338.57	$ 338.57	$ 108.55	$ 91.60	$ 75.91	$ 70.27	$ 65.24	FGTCLS70
NC	28576	$ 353.04	$ 338.57	$ 338.57	$ 258.47	$ 218.27	$ 180.73	$ 150.81	$ 139.95	FGTCLS175
NC	28577	$ 353.04	$ 338.57	$ 338.57	$ 108.55	$ 91.60	$ 75.91	$ 70.27	$ 65.24	FGTCLS70
NC	28577	$ 353.04	$ 338.57	$ 338.57	$ 258.47	$ 218.27	$ 180.73	$ 150.81	$ 139.95	FGTCLS175
NC	28579	$ 353.04	$ 338.57	$ 338.57	$ 108.55	$ 91.60	$ 75.91	$ 70.27	$ 65.24	FGTCLS70
NC	28579	$ 353.04	$ 338.57	$ 338.57	$ 258.47	$ 218.27	$ 180.73	$ 150.81	$ 139.95	FGTCLS175
NC	28581	$ 353.04	$ 338.57	$ 338.57	$ 108.55	$ 91.60	$ 75.91	$ 70.27	$ 65.24	FGTCLS70
NC	28581	$ 353.04	$ 338.57	$ 338.57	$ 258.47	$ 218.27	$ 180.73	$ 150.81	$ 139.95	FGTCLS175
NC	28589	$ 353.04	$ 338.57	$ 338.57	$ 108.55	$ 91.60	$ 75.91	$ 70.27	$ 65.24	FGTCLS70
NC	28589	$ 353.04	$ 338.57	$ 338.57	$ 258.47	$ 218.27	$ 180.73	$ 150.81	$ 139.95	FGTCLS175
ND	580	$ 361.65	$ 399.72	$ 399.72	$ 123.87	$ 103.90	$ 80.60	$ 73.49	$ 68.30	FGTCLS70
ND	580	$ 361.65	$ 399.72	$ 399.72	$ 294.83	$ 247.43	$ 191.97	$ 157.67	$ 146.68	FGTCLS175
ND	581	$ 358.11	$ 391.07	$ 391.07	$ 121.21	$ 101.38	$ 78.81	$ 71.66	$ 66.65	FGTCLS70
ND	581	$ 358.11	$ 391.07	$ 391.07	$ 288.62	$ 241.45	$ 187.73	$ 153.80	$ 143.02	FGTCLS175
ND	582	$ 413.50	$ 451.41	$ 451.41	$ 138.59	$ 116.46	$ 91.31	$ 82.31	$ 76.24	FGTCLS70
ND	582	$ 413.50	$ 451.41	$ 451.41	$ 330.13	$ 277.23	$ 217.42	$ 176.56	$ 163.53	FGTCLS175
ND	583	$ 412.52	$ 460.20	$ 460.20	$ 141.57	$ 119.42	$ 93.51	$ 84.38	$ 78.17	FGTCLS70
ND	583	$ 412.52	$ 460.20	$ 460.20	$ 337.15	$ 284.27	$ 222.76	$ 180.96	$ 167.68	FGTCLS175
ND	584	$ 408.49	$ 452.19	$ 452.19	$ 138.94	$ 117.00	$ 91.69	$ 82.68	$ 76.60	FGTCLS70
ND	584	$ 408.49	$ 452.19	$ 452.19	$ 330.93	$ 278.60	$ 218.35	$ 177.41	$ 164.28	FGTCLS175
ND	585	$ 412.52	$ 460.20	$ 460.20	$ 141.57	$ 119.42	$ 93.51	$ 84.38	$ 78.17	FGTCLS70
ND	585	$ 412.52	$ 460.20	$ 460.20	$ 337.15	$ 284.27	$ 222.76	$ 180.96	$ 167.68	FGTCLS175
ND	586	$ 420.77	$ 485.23	$ 485.23	$ 149.70	$ 126.77	$ 99.14	$ 89.73	$ 83.15	FGTCLS70
ND	586	$ 420.77	$ 485.23	$ 485.23	$ 356.49	$ 302.06	$ 236.06	$ 192.55	$ 178.40	FGTCLS175
ND	587	$ 418.59	$ 476.99	$ 476.99	$ 146.98	$ 124.27	$ 97.29	$ 87.89	$ 81.37	FGTCLS70
ND	587	$ 418.59	$ 476.99	$ 476.99	$ 349.99	$ 295.95	$ 231.65	$ 188.41	$ 174.55	FGTCLS175
ND	588	$ 423.09	$ 493.52	$ 493.52	$ 152.26	$ 129.23	$ 100.98	$ 91.49	$ 84.74	FGTCLS70
ND	588	$ 423.09	$ 493.52	$ 493.52	$ 362.61	$ 307.82	$ 240.41	$ 196.26	$ 181.77	FGTCLS175
NE	680	$ 323.71	$ 331.24	$ 331.24	$ 101.89	$ 84.11	$ 65.57	$ 59.23	$ 55.03	FGTCLS70
NE	680	$ 323.71	$ 331.24	$ 331.24	$ 242.70	$ 200.30	$ 156.17	$ 127.09	$ 118.17	FGTCLS175
NE	681	$ 318.21	$ 323.22	$ 323.22	$ 99.39	$ 81.75	$ 63.81	$ 57.49	$ 53.51	FGTCLS70
NE	681	$ 318.21	$ 323.22	$ 323.22	$ 236.73	$ 194.74	$ 151.90	$ 123.35	$ 114.69	FGTCLS175
NE	683	$ 337.11	$ 349.79	$ 349.79	$ 107.76	$ 89.08	$ 69.47	$ 62.88	$ 58.47	FGTCLS70
NE	683	$ 337.11	$ 349.79	$ 349.79	$ 256.71	$ 212.25	$ 165.50	$ 134.88	$ 125.46	FGTCLS175
NE	684	$ 340.24	$ 353.02	$ 353.02	$ 108.77	$ 89.91	$ 70.13	$ 63.47	$ 59.07	FGTCLS70
NE	684	$ 340.24	$ 353.02	$ 353.02	$ 259.01	$ 214.22	$ 167.05	$ 136.21	$ 126.69	FGTCLS175
NE	685	$ 333.65	$ 341.39	$ 341.39	$ 105.00	$ 86.65	$ 67.62	$ 61.15	$ 56.82	FGTCLS70
NE	685	$ 333.65	$ 341.39	$ 341.39	$ 250.09	$ 206.41	$ 160.99	$ 131.13	$ 121.97	FGTCLS175
NE	686	$ 337.11	$ 349.79	$ 349.79	$ 107.76	$ 89.08	$ 69.47	$ 62.88	$ 58.47	FGTCLS70
NE	686	$ 337.11	$ 349.79	$ 349.79	$ 256.71	$ 212.25	$ 165.50	$ 134.88	$ 125.46	FGTCLS175
NE	687	$ 342.77	$ 357.81	$ 357.81	$ 110.49	$ 91.55	$ 71.31	$ 64.71	$ 60.19	FGTCLS70
NE	687	$ 342.77	$ 357.81	$ 357.81	$ 263.17	$ 218.05	$ 169.76	$ 138.76	$ 129.10	FGTCLS175
NE	688	$ 337.11	$ 349.79	$ 349.79	$ 107.76	$ 89.08	$ 69.47	$ 62.88	$ 58.47	FGTCLS70
NE	688	$ 337.11	$ 349.79	$ 349.79	$ 256.71	$ 212.25	$ 165.50	$ 134.88	$ 125.46	FGTCLS175
NE	689	$ 337.11	$ 349.79	$ 349.79	$ 107.76	$ 89.08	$ 69.47	$ 62.88	$ 58.47	FGTCLS70

2024 GAMETIME OMNIA CONTRACT FREIGHT RATES - CLASS 70 - 175 (PER 100 LBS)

State	To Zip	Minimum	Less Than 500 lbs	500+ lbs	Over 1M lbs	2M - 5M lbs	5M-10M lbs	10M-20M lbs	Over 20M lbs	FARULE
NE	689	$ 337.11	$ 349.79	$ 349.79	$ 256.71	$ 212.25	$ 165.50	$ 134.88	$ 125.46	FGTCLS175
NE	690	$ 353.99	$ 373.11	$ 373.11	$ 115.17	$ 95.84	$ 74.52	$ 67.71	$ 62.96	FGTCLS70
NE	690	$ 353.99	$ 373.11	$ 373.11	$ 274.30	$ 228.11	$ 177.60	$ 145.22	$ 135.04	FGTCLS175
NE	691	$ 355.27	$ 377.94	$ 377.94	$ 116.86	$ 97.43	$ 75.67	$ 68.79	$ 63.97	FGTCLS70
NE	691	$ 355.27	$ 377.94	$ 377.94	$ 278.27	$ 231.96	$ 180.30	$ 147.67	$ 137.31	FGTCLS175
NE	692	$ 371.42	$ 405.68	$ 405.68	$ 125.71	$ 105.18	$ 81.75	$ 74.44	$ 69.21	FGTCLS70
NE	692	$ 371.42	$ 405.68	$ 405.68	$ 299.35	$ 250.53	$ 194.74	$ 159.79	$ 148.51	FGTCLS175
NE	693	$ 364.98	$ 403.45	$ 403.45	$ 124.97	$ 104.90	$ 81.37	$ 74.22	$ 69.03	FGTCLS70
NE	693	$ 364.98	$ 403.45	$ 403.45	$ 297.65	$ 249.83	$ 193.70	$ 159.26	$ 148.05	FGTCLS175
NH	30	$ 354.18	$ 382.94	$ 382.94	$ 118.55	$ 98.93	$ 76.87	$ 69.95	$ 65.08	FGTCLS70
NH	30	$ 354.18	$ 382.94	$ 382.94	$ 282.33	$ 235.62	$ 183.21	$ 150.13	$ 139.63	FGTCLS175
NH	31	$ 351.98	$ 374.39	$ 374.39	$ 115.77	$ 96.51	$ 75.00	$ 68.12	$ 63.39	FGTCLS70
NH	31	$ 351.98	$ 374.39	$ 374.39	$ 275.70	$ 229.81	$ 178.64	$ 146.25	$ 136.00	FGTCLS175
NH	32	$ 360.74	$ 390.11	$ 390.11	$ 120.76	$ 100.78	$ 78.33	$ 71.35	$ 66.34	FGTCLS70
NH	32	$ 360.74	$ 390.11	$ 390.11	$ 287.58	$ 240.08	$ 186.66	$ 153.03	$ 142.30	FGTCLS175
NH	33	$ 354.18	$ 382.94	$ 382.94	$ 118.55	$ 98.93	$ 76.87	$ 69.95	$ 65.08	FGTCLS70
NH	33	$ 354.18	$ 382.94	$ 382.94	$ 282.33	$ 235.62	$ 183.21	$ 150.13	$ 139.63	FGTCLS175
NH	34	$ 351.98	$ 374.39	$ 374.39	$ 115.77	$ 96.51	$ 75.00	$ 68.12	$ 63.39	FGTCLS70
NH	34	$ 351.98	$ 374.39	$ 374.39	$ 275.70	$ 229.81	$ 178.64	$ 146.25	$ 136.00	FGTCLS175
NH	35	$ 354.18	$ 382.94	$ 382.94	$ 118.55	$ 98.93	$ 76.87	$ 69.95	$ 65.08	FGTCLS70
NH	35	$ 354.18	$ 382.94	$ 382.94	$ 282.33	$ 235.62	$ 183.21	$ 150.13	$ 139.63	FGTCLS175
NH	36	$ 351.98	$ 374.39	$ 374.39	$ 115.77	$ 96.51	$ 75.00	$ 68.12	$ 63.39	FGTCLS70
NH	36	$ 351.98	$ 374.39	$ 374.39	$ 275.70	$ 229.81	$ 178.64	$ 146.25	$ 136.00	FGTCLS175
NH	37	$ 351.98	$ 374.39	$ 374.39	$ 115.77	$ 96.51	$ 75.00	$ 68.12	$ 63.39	FGTCLS70
NH	37	$ 351.98	$ 374.39	$ 374.39	$ 275.70	$ 229.81	$ 178.64	$ 146.25	$ 136.00	FGTCLS175
NH	38	$ 354.18	$ 382.94	$ 382.94	$ 118.55	$ 98.93	$ 76.87	$ 69.95	$ 65.08	FGTCLS70
NH	38	$ 354.18	$ 382.94	$ 382.94	$ 282.33	$ 235.62	$ 183.21	$ 150.13	$ 139.63	FGTCLS175
NJ	70	$ 384.25	$ 345.21	$ 345.21	$ 110.19	$ 87.64	$ 68.21	$ 61.79	$ 57.45	FGTCLS70
NJ	70	$ 384.25	$ 345.21	$ 345.21	$ 262.35	$ 208.72	$ 162.41	$ 132.56	$ 123.31	FGTCLS175
NJ	71	$ 384.25	$ 345.21	$ 345.21	$ 110.19	$ 87.64	$ 68.21	$ 61.79	$ 57.45	FGTCLS70
NJ	71	$ 384.25	$ 345.21	$ 345.21	$ 262.35	$ 208.72	$ 162.41	$ 132.56	$ 123.31	FGTCLS175
NJ	72	$ 455.30	$ 389.10	$ 389.10	$ 123.01	$ 98.82	$ 78.59	$ 61.79	$ 57.45	FGTCLS70
NJ	72	$ 455.30	$ 389.10	$ 389.10	$ 292.96	$ 235.40	$ 187.09	$ 132.56	$ 123.31	FGTCLS175
NJ	73	$ 455.30	$ 389.10	$ 389.10	$ 123.01	$ 98.82	$ 78.59	$ 61.79	$ 57.45	FGTCLS70
NJ	73	$ 455.30	$ 389.10	$ 389.10	$ 292.96	$ 235.40	$ 187.09	$ 132.56	$ 123.31	FGTCLS175
NJ	74	$ 318.21	$ 323.22	$ 323.22	$ 99.39	$ 81.75	$ 63.81	$ 57.49	$ 53.51	FGTCLS70
NJ	74	$ 318.21	$ 323.22	$ 323.22	$ 236.73	$ 194.74	$ 151.90	$ 123.35	$ 114.69	FGTCLS175
NJ	75	$ 389.18	$ 367.10	$ 367.10	$ 112.26	$ 92.88	$ 74.11	$ 57.49	$ 53.51	FGTCLS70
NJ	75	$ 389.18	$ 367.10	$ 367.10	$ 267.37	$ 221.36	$ 176.51	$ 123.35	$ 114.69	FGTCLS175
NJ	76	$ 318.21	$ 323.22	$ 323.22	$ 99.39	$ 81.75	$ 63.81	$ 57.49	$ 53.51	FGTCLS70
NJ	76	$ 318.21	$ 323.22	$ 323.22	$ 236.73	$ 194.74	$ 151.90	$ 123.35	$ 114.69	FGTCLS175
NJ	77	$ 327.93	$ 333.11	$ 333.11	$ 102.36	$ 84.19	$ 65.70	$ 59.35	$ 55.17	FGTCLS70
NJ	77	$ 327.93	$ 333.11	$ 333.11	$ 243.89	$ 200.64	$ 156.56	$ 127.38	$ 118.43	FGTCLS175
NJ	78	$ 327.93	$ 333.11	$ 333.11	$ 102.36	$ 84.19	$ 65.70	$ 59.35	$ 55.17	FGTCLS70
NJ	78	$ 327.93	$ 333.11	$ 333.11	$ 243.89	$ 200.64	$ 156.56	$ 127.38	$ 118.43	FGTCLS175
NJ	79	$ 327.93	$ 333.11	$ 333.11	$ 102.36	$ 84.19	$ 65.70	$ 59.35	$ 55.17	FGTCLS70
NJ	79	$ 327.93	$ 333.11	$ 333.11	$ 243.89	$ 200.64	$ 156.56	$ 127.38	$ 118.43	FGTCLS175
NJ	80	$ 313.46	$ 314.90	$ 314.90	$ 96.80	$ 79.23	$ 61.95	$ 55.76	$ 51.84	FGTCLS70
NJ	80	$ 313.46	$ 314.90	$ 314.90	$ 230.47	$ 188.70	$ 147.67	$ 119.72	$ 111.35	FGTCLS175

2024 GAMETIME OMNIA CONTRACT FREIGHT RATES - CLASS 70 - 175 (PER 100 LBS)

State	To Zip	Minimum	Less Than 500 lbs	500+ lbs	Over 1M lbs	2M - 5M lbs	5M-10M lbs	10M-20M lbs	Over 20M lbs	FARULE
NJ	81	$ 310.06	$ 307.08	$ 307.08	$ 94.15	$ 76.98	$ 60.19	$ 54.16	$ 50.32	FGTCLS70
NJ	81	$ 310.06	$ 307.08	$ 307.08	$ 224.14	$ 183.40	$ 143.26	$ 116.19	$ 108.08	FGTCLS175
NJ	82	$ 341.07	$ 347.65	$ 347.65	$ 106.50	$ 87.85	$ 68.64	$ 59.35	$ 55.17	FGTCLS70
NJ	82	$ 341.07	$ 347.65	$ 347.65	$ 253.75	$ 209.14	$ 163.47	$ 127.38	$ 118.43	FGTCLS175
NJ	83	$ 329.06	$ 330.57	$ 330.57	$ 101.62	$ 83.13	$ 65.06	$ 58.71	$ 54.60	FGTCLS70
NJ	83	$ 329.06	$ 330.57	$ 330.57	$ 242.00	$ 198.05	$ 154.97	$ 126.05	$ 117.19	FGTCLS175
NJ	84	$ 341.07	$ 347.65	$ 347.65	$ 106.50	$ 87.85	$ 68.64	$ 59.35	$ 55.17	FGTCLS70
NJ	84	$ 341.07	$ 347.65	$ 347.65	$ 253.75	$ 209.14	$ 163.47	$ 127.38	$ 118.43	FGTCLS175
NJ	85	$ 323.04	$ 324.47	$ 324.47	$ 99.73	$ 81.57	$ 63.85	$ 57.62	$ 53.58	FGTCLS70
NJ	85	$ 323.04	$ 324.47	$ 324.47	$ 237.52	$ 194.40	$ 152.16	$ 123.59	$ 114.93	FGTCLS175
NJ	86	$ 323.04	$ 324.47	$ 324.47	$ 99.73	$ 81.57	$ 63.85	$ 57.62	$ 53.58	FGTCLS70
NJ	86	$ 323.04	$ 324.47	$ 324.47	$ 237.52	$ 194.40	$ 152.16	$ 123.59	$ 114.93	FGTCLS175
NJ	87	$ 323.04	$ 324.47	$ 324.47	$ 99.73	$ 81.57	$ 63.85	$ 57.62	$ 53.58	FGTCLS70
NJ	87	$ 323.04	$ 324.47	$ 324.47	$ 237.52	$ 194.40	$ 152.16	$ 123.59	$ 114.93	FGTCLS175
NJ	88	$ 318.21	$ 323.22	$ 323.22	$ 99.39	$ 81.75	$ 63.81	$ 57.49	$ 53.51	FGTCLS70
NJ	88	$ 318.21	$ 323.22	$ 323.22	$ 236.73	$ 194.74	$ 151.90	$ 123.35	$ 114.69	FGTCLS175
NJ	89	$ 384.47	$ 358.76	$ 358.76	$ 109.61	$ 90.40	$ 72.38	$ 55.76	$ 51.84	FGTCLS70
NJ	89	$ 384.47	$ 358.76	$ 358.76	$ 261.13	$ 215.36	$ 172.32	$ 119.72	$ 111.35	FGTCLS175
NJ	7001	$ 455.30	$ 389.10	$ 389.10	$ 123.01	$ 98.82	$ 78.59	$ 61.79	$ 57.45	FGTCLS70
NJ	7001	$ 455.30	$ 389.10	$ 389.10	$ 292.96	$ 235.40	$ 187.09	$ 132.56	$ 123.31	FGTCLS175
NJ	7002	$ 455.30	$ 389.10	$ 389.10	$ 123.01	$ 98.82	$ 78.59	$ 61.79	$ 57.45	FGTCLS70
NJ	7002	$ 455.30	$ 389.10	$ 389.10	$ 292.96	$ 235.40	$ 187.09	$ 132.56	$ 123.31	FGTCLS175
NJ	7003	$ 455.30	$ 389.10	$ 389.10	$ 123.01	$ 98.82	$ 78.59	$ 61.79	$ 57.45	FGTCLS70
NJ	7003	$ 455.30	$ 389.10	$ 389.10	$ 292.96	$ 235.40	$ 187.09	$ 132.56	$ 123.31	FGTCLS175
NJ	7004	$ 455.30	$ 389.10	$ 389.10	$ 123.01	$ 98.82	$ 78.59	$ 61.79	$ 57.45	FGTCLS70
NJ	7004	$ 455.30	$ 389.10	$ 389.10	$ 292.96	$ 235.40	$ 187.09	$ 132.56	$ 123.31	FGTCLS175
NJ	7006	$ 455.30	$ 389.10	$ 389.10	$ 123.01	$ 98.82	$ 78.59	$ 61.79	$ 57.45	FGTCLS70
NJ	7006	$ 455.30	$ 389.10	$ 389.10	$ 292.96	$ 235.40	$ 187.09	$ 132.56	$ 123.31	FGTCLS175
NJ	7007	$ 455.30	$ 389.10	$ 389.10	$ 123.01	$ 98.82	$ 78.59	$ 61.79	$ 57.45	FGTCLS70
NJ	7007	$ 455.30	$ 389.10	$ 389.10	$ 292.96	$ 235.40	$ 187.09	$ 132.56	$ 123.31	FGTCLS175
NJ	7008	$ 455.30	$ 389.10	$ 389.10	$ 123.01	$ 98.82	$ 78.59	$ 61.79	$ 57.45	FGTCLS70
NJ	7008	$ 455.30	$ 389.10	$ 389.10	$ 292.96	$ 235.40	$ 187.09	$ 132.56	$ 123.31	FGTCLS175
NJ	7009	$ 455.30	$ 389.10	$ 389.10	$ 123.01	$ 98.82	$ 78.59	$ 61.79	$ 57.45	FGTCLS70
NJ	7009	$ 455.30	$ 389.10	$ 389.10	$ 292.96	$ 235.40	$ 187.09	$ 132.56	$ 123.31	FGTCLS175
NJ	7010	$ 455.30	$ 389.10	$ 389.10	$ 123.01	$ 98.82	$ 78.59	$ 61.79	$ 57.45	FGTCLS70
NJ	7010	$ 455.30	$ 389.10	$ 389.10	$ 292.96	$ 235.40	$ 187.09	$ 132.56	$ 123.31	FGTCLS175
NJ	7011	$ 455.30	$ 389.10	$ 389.10	$ 123.01	$ 98.82	$ 78.59	$ 61.79	$ 57.45	FGTCLS70
NJ	7011	$ 455.30	$ 389.10	$ 389.10	$ 292.96	$ 235.40	$ 187.09	$ 132.56	$ 123.31	FGTCLS175
NJ	7012	$ 455.30	$ 389.10	$ 389.10	$ 123.01	$ 98.82	$ 78.59	$ 61.79	$ 57.45	FGTCLS70
NJ	7012	$ 455.30	$ 389.10	$ 389.10	$ 292.96	$ 235.40	$ 187.09	$ 132.56	$ 123.31	FGTCLS175
NJ	7013	$ 455.30	$ 389.10	$ 389.10	$ 123.01	$ 98.82	$ 78.59	$ 61.79	$ 57.45	FGTCLS70
NJ	7013	$ 455.30	$ 389.10	$ 389.10	$ 292.96	$ 235.40	$ 187.09	$ 132.56	$ 123.31	FGTCLS175
NJ	7014	$ 455.30	$ 389.10	$ 389.10	$ 123.01	$ 98.82	$ 78.59	$ 61.79	$ 57.45	FGTCLS70
NJ	7014	$ 455.30	$ 389.10	$ 389.10	$ 292.96	$ 235.40	$ 187.09	$ 132.56	$ 123.31	FGTCLS175
NJ	7015	$ 455.30	$ 389.10	$ 389.10	$ 123.01	$ 98.82	$ 78.59	$ 61.79	$ 57.45	FGTCLS70
NJ	7015	$ 455.30	$ 389.10	$ 389.10	$ 292.96	$ 235.40	$ 187.09	$ 132.56	$ 123.31	FGTCLS175
NJ	7016	$ 455.30	$ 389.10	$ 389.10	$ 123.01	$ 98.82	$ 78.59	$ 61.79	$ 57.45	FGTCLS70
NJ	7016	$ 455.30	$ 389.10	$ 389.10	$ 292.96	$ 235.40	$ 187.09	$ 132.56	$ 123.31	FGTCLS175
NJ	7017	$ 455.30	$ 389.10	$ 389.10	$ 123.01	$ 98.82	$ 78.59	$ 61.79	$ 57.45	FGTCLS70

2024 GAMETIME OMNIA CONTRACT FREIGHT RATES - CLASS 70 - 175 (PER 100 LBS)

State	To Zip	Minimum	Less Than 500 lbs	500+ lbs	Over 1M lbs	2M - 5M lbs	5M-10M lbs	10M-20M lbs	Over 20M lbs	FARULE
NJ	7017	$ 455.30	$ 389.10	$ 389.10	$ 292.96	$ 235.40	$ 187.09	$ 132.56	$ 123.31	FGTCLS175
NJ	7018	$ 455.30	$ 389.10	$ 389.10	$ 123.01	$ 98.82	$ 78.59	$ 61.79	$ 57.45	FGTCLS70
NJ	7018	$ 455.30	$ 389.10	$ 389.10	$ 292.96	$ 235.40	$ 187.09	$ 132.56	$ 123.31	FGTCLS175
NJ	7019	$ 455.30	$ 389.10	$ 389.10	$ 123.01	$ 98.82	$ 78.59	$ 61.79	$ 57.45	FGTCLS70
NJ	7019	$ 455.30	$ 389.10	$ 389.10	$ 292.96	$ 235.40	$ 187.09	$ 132.56	$ 123.31	FGTCLS175
NJ	7020	$ 455.30	$ 389.10	$ 389.10	$ 123.01	$ 98.82	$ 78.59	$ 61.79	$ 57.45	FGTCLS70
NJ	7020	$ 455.30	$ 389.10	$ 389.10	$ 292.96	$ 235.40	$ 187.09	$ 132.56	$ 123.31	FGTCLS175
NJ	7021	$ 455.30	$ 389.10	$ 389.10	$ 123.01	$ 98.82	$ 78.59	$ 61.79	$ 57.45	FGTCLS70
NJ	7021	$ 455.30	$ 389.10	$ 389.10	$ 292.96	$ 235.40	$ 187.09	$ 132.56	$ 123.31	FGTCLS175
NJ	7024	$ 455.30	$ 389.10	$ 389.10	$ 123.01	$ 98.82	$ 78.59	$ 61.79	$ 57.45	FGTCLS70
NJ	7024	$ 455.30	$ 389.10	$ 389.10	$ 292.96	$ 235.40	$ 187.09	$ 132.56	$ 123.31	FGTCLS175
NJ	7025	$ 455.30	$ 389.10	$ 389.10	$ 123.01	$ 98.82	$ 78.59	$ 61.79	$ 57.45	FGTCLS70
NJ	7025	$ 455.30	$ 389.10	$ 389.10	$ 292.96	$ 235.40	$ 187.09	$ 132.56	$ 123.31	FGTCLS175
NJ	7026	$ 455.30	$ 389.10	$ 389.10	$ 123.01	$ 98.82	$ 78.59	$ 61.79	$ 57.45	FGTCLS70
NJ	7026	$ 455.30	$ 389.10	$ 389.10	$ 292.96	$ 235.40	$ 187.09	$ 132.56	$ 123.31	FGTCLS175
NJ	7027	$ 455.30	$ 389.10	$ 389.10	$ 123.01	$ 98.82	$ 78.59	$ 61.79	$ 57.45	FGTCLS70
NJ	7027	$ 455.30	$ 389.10	$ 389.10	$ 292.96	$ 235.40	$ 187.09	$ 132.56	$ 123.31	FGTCLS175
NJ	7028	$ 455.30	$ 389.10	$ 389.10	$ 123.01	$ 98.82	$ 78.59	$ 61.79	$ 57.45	FGTCLS70
NJ	7028	$ 455.30	$ 389.10	$ 389.10	$ 292.96	$ 235.40	$ 187.09	$ 132.56	$ 123.31	FGTCLS175
NJ	7029	$ 455.30	$ 389.10	$ 389.10	$ 123.01	$ 98.82	$ 78.59	$ 61.79	$ 57.45	FGTCLS70
NJ	7029	$ 455.30	$ 389.10	$ 389.10	$ 292.96	$ 235.40	$ 187.09	$ 132.56	$ 123.31	FGTCLS175
NJ	7030	$ 455.30	$ 389.10	$ 389.10	$ 123.01	$ 98.82	$ 78.59	$ 61.79	$ 57.45	FGTCLS70
NJ	7030	$ 455.30	$ 389.10	$ 389.10	$ 292.96	$ 235.40	$ 187.09	$ 132.56	$ 123.31	FGTCLS175
NJ	7031	$ 455.30	$ 389.10	$ 389.10	$ 123.01	$ 98.82	$ 78.59	$ 61.79	$ 57.45	FGTCLS70
NJ	7031	$ 455.30	$ 389.10	$ 389.10	$ 292.96	$ 235.40	$ 187.09	$ 132.56	$ 123.31	FGTCLS175
NJ	7032	$ 455.30	$ 389.10	$ 389.10	$ 123.01	$ 98.82	$ 78.59	$ 61.79	$ 57.45	FGTCLS70
NJ	7032	$ 455.30	$ 389.10	$ 389.10	$ 292.96	$ 235.40	$ 187.09	$ 132.56	$ 123.31	FGTCLS175
NJ	7033	$ 455.30	$ 389.10	$ 389.10	$ 123.01	$ 98.82	$ 78.59	$ 61.79	$ 57.45	FGTCLS70
NJ	7033	$ 455.30	$ 389.10	$ 389.10	$ 292.96	$ 235.40	$ 187.09	$ 132.56	$ 123.31	FGTCLS175
NJ	7035	$ 455.30	$ 389.10	$ 389.10	$ 123.01	$ 98.82	$ 78.59	$ 61.79	$ 57.45	FGTCLS70
NJ	7035	$ 455.30	$ 389.10	$ 389.10	$ 292.96	$ 235.40	$ 187.09	$ 132.56	$ 123.31	FGTCLS175
NJ	7036	$ 455.30	$ 389.10	$ 389.10	$ 123.01	$ 98.82	$ 78.59	$ 61.79	$ 57.45	FGTCLS70
NJ	7036	$ 455.30	$ 389.10	$ 389.10	$ 292.96	$ 235.40	$ 187.09	$ 132.56	$ 123.31	FGTCLS175
NJ	7040	$ 455.30	$ 389.10	$ 389.10	$ 123.01	$ 98.82	$ 78.59	$ 61.79	$ 57.45	FGTCLS70
NJ	7040	$ 455.30	$ 389.10	$ 389.10	$ 292.96	$ 235.40	$ 187.09	$ 132.56	$ 123.31	FGTCLS175
NJ	7041	$ 455.30	$ 389.10	$ 389.10	$ 123.01	$ 98.82	$ 78.59	$ 61.79	$ 57.45	FGTCLS70
NJ	7041	$ 455.30	$ 389.10	$ 389.10	$ 292.96	$ 235.40	$ 187.09	$ 132.56	$ 123.31	FGTCLS175
NJ	7042	$ 455.30	$ 389.10	$ 389.10	$ 123.01	$ 98.82	$ 78.59	$ 61.79	$ 57.45	FGTCLS70
NJ	7042	$ 455.30	$ 389.10	$ 389.10	$ 292.96	$ 235.40	$ 187.09	$ 132.56	$ 123.31	FGTCLS175
NJ	7043	$ 455.30	$ 389.10	$ 389.10	$ 123.01	$ 98.82	$ 78.59	$ 61.79	$ 57.45	FGTCLS70
NJ	7043	$ 455.30	$ 389.10	$ 389.10	$ 292.96	$ 235.40	$ 187.09	$ 132.56	$ 123.31	FGTCLS175
NJ	7044	$ 455.30	$ 389.10	$ 389.10	$ 123.01	$ 98.82	$ 78.59	$ 61.79	$ 57.45	FGTCLS70
NJ	7044	$ 455.30	$ 389.10	$ 389.10	$ 292.96	$ 235.40	$ 187.09	$ 132.56	$ 123.31	FGTCLS175
NJ	7045	$ 455.30	$ 389.10	$ 389.10	$ 123.01	$ 98.82	$ 78.59	$ 61.79	$ 57.45	FGTCLS70
NJ	7045	$ 455.30	$ 389.10	$ 389.10	$ 292.96	$ 235.40	$ 187.09	$ 132.56	$ 123.31	FGTCLS175
NJ	7047	$ 455.30	$ 389.10	$ 389.10	$ 123.01	$ 98.82	$ 78.59	$ 61.79	$ 57.45	FGTCLS70
NJ	7047	$ 455.30	$ 389.10	$ 389.10	$ 292.96	$ 235.40	$ 187.09	$ 132.56	$ 123.31	FGTCLS175
NJ	7048	$ 455.30	$ 389.10	$ 389.10	$ 123.01	$ 98.82	$ 78.59	$ 61.79	$ 57.45	FGTCLS70
NJ	7048	$ 455.30	$ 389.10	$ 389.10	$ 292.96	$ 235.40	$ 187.09	$ 132.56	$ 123.31	FGTCLS175

2024 GAMETIME OMNIA CONTRACT FREIGHT RATES - CLASS 70 - 175 (PER 100 LBS)

State	To Zip	Minimum	Less Than 500 lbs	500+ lbs	Over 1M lbs	2M - 5M lbs	5M-10M lbs	10M-20M lbs	Over 20M lbs	FARULE
NJ	7049	$ 455.30	$ 389.10	$ 389.10	$ 123.01	$ 98.82	$ 78.59	$ 61.79	$ 57.45	FGTCLS70
NJ	7049	$ 455.30	$ 389.10	$ 389.10	$ 292.96	$ 235.40	$ 187.09	$ 132.56	$ 123.31	FGTCLS175
NJ	7050	$ 455.30	$ 389.10	$ 389.10	$ 123.01	$ 98.82	$ 78.59	$ 61.79	$ 57.45	FGTCLS70
NJ	7050	$ 455.30	$ 389.10	$ 389.10	$ 292.96	$ 235.40	$ 187.09	$ 132.56	$ 123.31	FGTCLS175
NJ	7051	$ 455.30	$ 389.10	$ 389.10	$ 123.01	$ 98.82	$ 78.59	$ 61.79	$ 57.45	FGTCLS70
NJ	7051	$ 455.30	$ 389.10	$ 389.10	$ 292.96	$ 235.40	$ 187.09	$ 132.56	$ 123.31	FGTCLS175
NJ	7052	$ 455.30	$ 389.10	$ 389.10	$ 123.01	$ 98.82	$ 78.59	$ 61.79	$ 57.45	FGTCLS70
NJ	7052	$ 455.30	$ 389.10	$ 389.10	$ 292.96	$ 235.40	$ 187.09	$ 132.56	$ 123.31	FGTCLS175
NJ	7055	$ 455.30	$ 389.10	$ 389.10	$ 123.01	$ 98.82	$ 78.59	$ 61.79	$ 57.45	FGTCLS70
NJ	7055	$ 455.30	$ 389.10	$ 389.10	$ 292.96	$ 235.40	$ 187.09	$ 132.56	$ 123.31	FGTCLS175
NJ	7056	$ 455.30	$ 389.10	$ 389.10	$ 123.01	$ 98.82	$ 78.59	$ 61.79	$ 57.45	FGTCLS70
NJ	7056	$ 455.30	$ 389.10	$ 389.10	$ 292.96	$ 235.40	$ 187.09	$ 132.56	$ 123.31	FGTCLS175
NJ	7057	$ 455.30	$ 389.10	$ 389.10	$ 123.01	$ 98.82	$ 78.59	$ 61.79	$ 57.45	FGTCLS70
NJ	7057	$ 455.30	$ 389.10	$ 389.10	$ 292.96	$ 235.40	$ 187.09	$ 132.56	$ 123.31	FGTCLS175
NJ	7058	$ 455.30	$ 389.10	$ 389.10	$ 123.01	$ 98.82	$ 78.59	$ 61.79	$ 57.45	FGTCLS70
NJ	7058	$ 455.30	$ 389.10	$ 389.10	$ 292.96	$ 235.40	$ 187.09	$ 132.56	$ 123.31	FGTCLS175
NJ	7059	$ 455.30	$ 389.10	$ 389.10	$ 123.01	$ 98.82	$ 78.59	$ 61.79	$ 57.45	FGTCLS70
NJ	7059	$ 455.30	$ 389.10	$ 389.10	$ 292.96	$ 235.40	$ 187.09	$ 132.56	$ 123.31	FGTCLS175
NJ	7060	$ 455.30	$ 389.10	$ 389.10	$ 123.01	$ 98.82	$ 78.59	$ 61.79	$ 57.45	FGTCLS70
NJ	7060	$ 455.30	$ 389.10	$ 389.10	$ 292.96	$ 235.40	$ 187.09	$ 132.56	$ 123.31	FGTCLS175
NJ	7061	$ 455.30	$ 389.10	$ 389.10	$ 123.01	$ 98.82	$ 78.59	$ 61.79	$ 57.45	FGTCLS70
NJ	7061	$ 455.30	$ 389.10	$ 389.10	$ 292.96	$ 235.40	$ 187.09	$ 132.56	$ 123.31	FGTCLS175
NJ	7062	$ 455.30	$ 389.10	$ 389.10	$ 123.01	$ 98.82	$ 78.59	$ 61.79	$ 57.45	FGTCLS70
NJ	7062	$ 455.30	$ 389.10	$ 389.10	$ 292.96	$ 235.40	$ 187.09	$ 132.56	$ 123.31	FGTCLS175
NJ	7063	$ 455.30	$ 389.10	$ 389.10	$ 123.01	$ 98.82	$ 78.59	$ 61.79	$ 57.45	FGTCLS70
NJ	7063	$ 455.30	$ 389.10	$ 389.10	$ 292.96	$ 235.40	$ 187.09	$ 132.56	$ 123.31	FGTCLS175
NJ	7064	$ 455.30	$ 389.10	$ 389.10	$ 123.01	$ 98.82	$ 78.59	$ 61.79	$ 57.45	FGTCLS70
NJ	7064	$ 455.30	$ 389.10	$ 389.10	$ 292.96	$ 235.40	$ 187.09	$ 132.56	$ 123.31	FGTCLS175
NJ	7065	$ 455.30	$ 389.10	$ 389.10	$ 123.01	$ 98.82	$ 78.59	$ 61.79	$ 57.45	FGTCLS70
NJ	7065	$ 455.30	$ 389.10	$ 389.10	$ 292.96	$ 235.40	$ 187.09	$ 132.56	$ 123.31	FGTCLS175
NJ	7066	$ 455.30	$ 389.10	$ 389.10	$ 123.01	$ 98.82	$ 78.59	$ 61.79	$ 57.45	FGTCLS70
NJ	7066	$ 455.30	$ 389.10	$ 389.10	$ 292.96	$ 235.40	$ 187.09	$ 132.56	$ 123.31	FGTCLS175
NJ	7067	$ 455.30	$ 389.10	$ 389.10	$ 123.01	$ 98.82	$ 78.59	$ 61.79	$ 57.45	FGTCLS70
NJ	7067	$ 455.30	$ 389.10	$ 389.10	$ 292.96	$ 235.40	$ 187.09	$ 132.56	$ 123.31	FGTCLS175
NJ	7068	$ 455.30	$ 389.10	$ 389.10	$ 123.01	$ 98.82	$ 78.59	$ 61.79	$ 57.45	FGTCLS70
NJ	7068	$ 455.30	$ 389.10	$ 389.10	$ 292.96	$ 235.40	$ 187.09	$ 132.56	$ 123.31	FGTCLS175
NJ	7069	$ 455.30	$ 389.10	$ 389.10	$ 123.01	$ 98.82	$ 78.59	$ 61.79	$ 57.45	FGTCLS70
NJ	7069	$ 455.30	$ 389.10	$ 389.10	$ 292.96	$ 235.40	$ 187.09	$ 132.56	$ 123.31	FGTCLS175
NJ	7070	$ 455.30	$ 389.10	$ 389.10	$ 123.01	$ 98.82	$ 78.59	$ 61.79	$ 57.45	FGTCLS70
NJ	7070	$ 455.30	$ 389.10	$ 389.10	$ 292.96	$ 235.40	$ 187.09	$ 132.56	$ 123.31	FGTCLS175
NJ	7071	$ 455.30	$ 389.10	$ 389.10	$ 123.01	$ 98.82	$ 78.59	$ 61.79	$ 57.45	FGTCLS70
NJ	7071	$ 455.30	$ 389.10	$ 389.10	$ 292.96	$ 235.40	$ 187.09	$ 132.56	$ 123.31	FGTCLS175
NJ	7072	$ 455.30	$ 389.10	$ 389.10	$ 123.01	$ 98.82	$ 78.59	$ 61.79	$ 57.45	FGTCLS70
NJ	7072	$ 455.30	$ 389.10	$ 389.10	$ 292.96	$ 235.40	$ 187.09	$ 132.56	$ 123.31	FGTCLS175
NJ	7073	$ 455.30	$ 389.10	$ 389.10	$ 123.01	$ 98.82	$ 78.59	$ 61.79	$ 57.45	FGTCLS70
NJ	7073	$ 455.30	$ 389.10	$ 389.10	$ 292.96	$ 235.40	$ 187.09	$ 132.56	$ 123.31	FGTCLS175
NJ	7074	$ 455.30	$ 389.10	$ 389.10	$ 123.01	$ 98.82	$ 78.59	$ 61.79	$ 57.45	FGTCLS70
NJ	7074	$ 455.30	$ 389.10	$ 389.10	$ 292.96	$ 235.40	$ 187.09	$ 132.56	$ 123.31	FGTCLS175
NJ	7075	$ 455.30	$ 389.10	$ 389.10	$ 123.01	$ 98.82	$ 78.59	$ 61.79	$ 57.45	FGTCLS70

2024 GAMETIME OMNIA CONTRACT FREIGHT RATES - CLASS 70 - 175 (PER 100 LBS)

State	To Zip	Minimum	Less Than 500 lbs	500+ lbs	Over 1M lbs	2M - 5M lbs	5M-10M lbs	10M-20M lbs	Over 20M lbs	FARULE
NJ	7075	$ 455.30	$ 389.10	$ 389.10	$ 292.96	$ 235.40	$ 187.09	$ 132.56	$ 123.31	FGTCLS175
NJ	7076	$ 455.30	$ 389.10	$ 389.10	$ 123.01	$ 98.82	$ 78.59	$ 61.79	$ 57.45	FGTCLS70
NJ	7076	$ 455.30	$ 389.10	$ 389.10	$ 292.96	$ 235.40	$ 187.09	$ 132.56	$ 123.31	FGTCLS175
NJ	7077	$ 455.30	$ 389.10	$ 389.10	$ 123.01	$ 98.82	$ 78.59	$ 61.79	$ 57.45	FGTCLS70
NJ	7077	$ 455.30	$ 389.10	$ 389.10	$ 292.96	$ 235.40	$ 187.09	$ 132.56	$ 123.31	FGTCLS175
NJ	7078	$ 455.30	$ 389.10	$ 389.10	$ 123.01	$ 98.82	$ 78.59	$ 61.79	$ 57.45	FGTCLS70
NJ	7078	$ 455.30	$ 389.10	$ 389.10	$ 292.96	$ 235.40	$ 187.09	$ 132.56	$ 123.31	FGTCLS175
NJ	7079	$ 455.30	$ 389.10	$ 389.10	$ 123.01	$ 98.82	$ 78.59	$ 61.79	$ 57.45	FGTCLS70
NJ	7079	$ 455.30	$ 389.10	$ 389.10	$ 292.96	$ 235.40	$ 187.09	$ 132.56	$ 123.31	FGTCLS175
NJ	7080	$ 455.30	$ 389.10	$ 389.10	$ 123.01	$ 98.82	$ 78.59	$ 61.79	$ 57.45	FGTCLS70
NJ	7080	$ 455.30	$ 389.10	$ 389.10	$ 292.96	$ 235.40	$ 187.09	$ 132.56	$ 123.31	FGTCLS175
NJ	7081	$ 455.30	$ 389.10	$ 389.10	$ 123.01	$ 98.82	$ 78.59	$ 61.79	$ 57.45	FGTCLS70
NJ	7081	$ 455.30	$ 389.10	$ 389.10	$ 292.96	$ 235.40	$ 187.09	$ 132.56	$ 123.31	FGTCLS175
NJ	7082	$ 455.30	$ 389.10	$ 389.10	$ 123.01	$ 98.82	$ 78.59	$ 61.79	$ 57.45	FGTCLS70
NJ	7082	$ 455.30	$ 389.10	$ 389.10	$ 292.96	$ 235.40	$ 187.09	$ 132.56	$ 123.31	FGTCLS175
NJ	7083	$ 455.30	$ 389.10	$ 389.10	$ 123.01	$ 98.82	$ 78.59	$ 61.79	$ 57.45	FGTCLS70
NJ	7083	$ 455.30	$ 389.10	$ 389.10	$ 292.96	$ 235.40	$ 187.09	$ 132.56	$ 123.31	FGTCLS175
NJ	7084	$ 455.30	$ 389.10	$ 389.10	$ 123.01	$ 98.82	$ 78.59	$ 61.79	$ 57.45	FGTCLS70
NJ	7084	$ 455.30	$ 389.10	$ 389.10	$ 292.96	$ 235.40	$ 187.09	$ 132.56	$ 123.31	FGTCLS175
NJ	7085	$ 455.30	$ 389.10	$ 389.10	$ 123.01	$ 98.82	$ 78.59	$ 61.79	$ 57.45	FGTCLS70
NJ	7085	$ 455.30	$ 389.10	$ 389.10	$ 292.96	$ 235.40	$ 187.09	$ 132.56	$ 123.31	FGTCLS175
NJ	7086	$ 455.30	$ 389.10	$ 389.10	$ 123.01	$ 98.82	$ 78.59	$ 61.79	$ 57.45	FGTCLS70
NJ	7086	$ 455.30	$ 389.10	$ 389.10	$ 292.96	$ 235.40	$ 187.09	$ 132.56	$ 123.31	FGTCLS175
NJ	7087	$ 455.30	$ 389.10	$ 389.10	$ 123.01	$ 98.82	$ 78.59	$ 61.79	$ 57.45	FGTCLS70
NJ	7087	$ 455.30	$ 389.10	$ 389.10	$ 292.96	$ 235.40	$ 187.09	$ 132.56	$ 123.31	FGTCLS175
NJ	7088	$ 455.30	$ 389.10	$ 389.10	$ 123.01	$ 98.82	$ 78.59	$ 61.79	$ 57.45	FGTCLS70
NJ	7088	$ 455.30	$ 389.10	$ 389.10	$ 292.96	$ 235.40	$ 187.09	$ 132.56	$ 123.31	FGTCLS175
NJ	7089	$ 455.30	$ 389.10	$ 389.10	$ 123.01	$ 98.82	$ 78.59	$ 61.79	$ 57.45	FGTCLS70
NJ	7089	$ 455.30	$ 389.10	$ 389.10	$ 292.96	$ 235.40	$ 187.09	$ 132.56	$ 123.31	FGTCLS175
NJ	7090	$ 455.30	$ 389.10	$ 389.10	$ 123.01	$ 98.82	$ 78.59	$ 61.79	$ 57.45	FGTCLS70
NJ	7090	$ 455.30	$ 389.10	$ 389.10	$ 292.96	$ 235.40	$ 187.09	$ 132.56	$ 123.31	FGTCLS175
NJ	7091	$ 455.30	$ 389.10	$ 389.10	$ 123.01	$ 98.82	$ 78.59	$ 61.79	$ 57.45	FGTCLS70
NJ	7091	$ 455.30	$ 389.10	$ 389.10	$ 292.96	$ 235.40	$ 187.09	$ 132.56	$ 123.31	FGTCLS175
NJ	7092	$ 455.30	$ 389.10	$ 389.10	$ 123.01	$ 98.82	$ 78.59	$ 61.79	$ 57.45	FGTCLS70
NJ	7092	$ 455.30	$ 389.10	$ 389.10	$ 292.96	$ 235.40	$ 187.09	$ 132.56	$ 123.31	FGTCLS175
NJ	7093	$ 455.30	$ 389.10	$ 389.10	$ 123.01	$ 98.82	$ 78.59	$ 61.79	$ 57.45	FGTCLS70
NJ	7093	$ 455.30	$ 389.10	$ 389.10	$ 292.96	$ 235.40	$ 187.09	$ 132.56	$ 123.31	FGTCLS175
NJ	7094	$ 455.30	$ 389.10	$ 389.10	$ 123.01	$ 98.82	$ 78.59	$ 61.79	$ 57.45	FGTCLS70
NJ	7094	$ 455.30	$ 389.10	$ 389.10	$ 292.96	$ 235.40	$ 187.09	$ 132.56	$ 123.31	FGTCLS175
NJ	7095	$ 455.30	$ 389.10	$ 389.10	$ 123.01	$ 98.82	$ 78.59	$ 61.79	$ 57.45	FGTCLS70
NJ	7095	$ 455.30	$ 389.10	$ 389.10	$ 292.96	$ 235.40	$ 187.09	$ 132.56	$ 123.31	FGTCLS175
NJ	7101	$ 455.30	$ 389.10	$ 389.10	$ 123.01	$ 98.82	$ 78.59	$ 61.79	$ 57.45	FGTCLS70
NJ	7101	$ 455.30	$ 389.10	$ 389.10	$ 292.96	$ 235.40	$ 187.09	$ 132.56	$ 123.31	FGTCLS175
NJ	7102	$ 455.30	$ 389.10	$ 389.10	$ 123.01	$ 98.82	$ 78.59	$ 61.79	$ 57.45	FGTCLS70
NJ	7102	$ 455.30	$ 389.10	$ 389.10	$ 292.96	$ 235.40	$ 187.09	$ 132.56	$ 123.31	FGTCLS175
NJ	7103	$ 455.30	$ 389.10	$ 389.10	$ 123.01	$ 98.82	$ 78.59	$ 61.79	$ 57.45	FGTCLS70
NJ	7103	$ 455.30	$ 389.10	$ 389.10	$ 292.96	$ 235.40	$ 187.09	$ 132.56	$ 123.31	FGTCLS175
NJ	7104	$ 455.30	$ 389.10	$ 389.10	$ 123.01	$ 98.82	$ 78.59	$ 61.79	$ 57.45	FGTCLS70
NJ	7104	$ 455.30	$ 389.10	$ 389.10	$ 292.96	$ 235.40	$ 187.09	$ 132.56	$ 123.31	FGTCLS175

2024 GAMETIME OMNIA CONTRACT FREIGHT RATES - CLASS 70 - 175 (PER 100 LBS)

State	To Zip	Minimum	Less Than 500 lbs	500+ lbs	Over 1M lbs	2M - 5M lbs	5M-10M lbs	10M-20M lbs	Over 20M lbs	FARULE
NJ	7105	$ 455.30	$ 389.10	$ 389.10	$ 123.01	$ 98.82	$ 78.59	$ 61.79	$ 57.45	FGTCLS70
NJ	7105	$ 455.30	$ 389.10	$ 389.10	$ 292.96	$ 235.40	$ 187.09	$ 132.56	$ 123.31	FGTCLS175
NJ	7106	$ 455.30	$ 389.10	$ 389.10	$ 123.01	$ 98.82	$ 78.59	$ 61.79	$ 57.45	FGTCLS70
NJ	7106	$ 455.30	$ 389.10	$ 389.10	$ 292.96	$ 235.40	$ 187.09	$ 132.56	$ 123.31	FGTCLS175
NJ	7107	$ 455.30	$ 389.10	$ 389.10	$ 123.01	$ 98.82	$ 78.59	$ 61.79	$ 57.45	FGTCLS70
NJ	7107	$ 455.30	$ 389.10	$ 389.10	$ 292.96	$ 235.40	$ 187.09	$ 132.56	$ 123.31	FGTCLS175
NJ	7108	$ 455.30	$ 389.10	$ 389.10	$ 123.01	$ 98.82	$ 78.59	$ 61.79	$ 57.45	FGTCLS70
NJ	7108	$ 455.30	$ 389.10	$ 389.10	$ 292.96	$ 235.40	$ 187.09	$ 132.56	$ 123.31	FGTCLS175
NJ	7109	$ 455.30	$ 389.10	$ 389.10	$ 123.01	$ 98.82	$ 78.59	$ 61.79	$ 57.45	FGTCLS70
NJ	7109	$ 455.30	$ 389.10	$ 389.10	$ 292.96	$ 235.40	$ 187.09	$ 132.56	$ 123.31	FGTCLS175
NJ	7110	$ 455.30	$ 389.10	$ 389.10	$ 123.01	$ 98.82	$ 78.59	$ 61.79	$ 57.45	FGTCLS70
NJ	7110	$ 455.30	$ 389.10	$ 389.10	$ 292.96	$ 235.40	$ 187.09	$ 132.56	$ 123.31	FGTCLS175
NJ	7112	$ 455.30	$ 389.10	$ 389.10	$ 123.01	$ 98.82	$ 78.59	$ 61.79	$ 57.45	FGTCLS70
NJ	7112	$ 455.30	$ 389.10	$ 389.10	$ 292.96	$ 235.40	$ 187.09	$ 132.56	$ 123.31	FGTCLS175
NJ	7113	$ 455.30	$ 389.10	$ 389.10	$ 123.01	$ 98.82	$ 78.59	$ 61.79	$ 57.45	FGTCLS70
NJ	7113	$ 455.30	$ 389.10	$ 389.10	$ 292.96	$ 235.40	$ 187.09	$ 132.56	$ 123.31	FGTCLS175
NJ	7114	$ 455.30	$ 389.10	$ 389.10	$ 123.01	$ 98.82	$ 78.59	$ 61.79	$ 57.45	FGTCLS70
NJ	7114	$ 455.30	$ 389.10	$ 389.10	$ 292.96	$ 235.40	$ 187.09	$ 132.56	$ 123.31	FGTCLS175
NJ	7403	$ 389.18	$ 367.10	$ 367.10	$ 112.26	$ 92.88	$ 74.11	$ 57.49	$ 53.51	FGTCLS70
NJ	7403	$ 389.18	$ 367.10	$ 367.10	$ 267.37	$ 221.36	$ 176.51	$ 123.35	$ 114.69	FGTCLS175
NJ	7404	$ 389.18	$ 367.10	$ 367.10	$ 112.26	$ 92.88	$ 74.11	$ 57.49	$ 53.51	FGTCLS70
NJ	7404	$ 389.18	$ 367.10	$ 367.10	$ 267.37	$ 221.36	$ 176.51	$ 123.35	$ 114.69	FGTCLS175
NJ	7405	$ 389.18	$ 367.10	$ 367.10	$ 112.26	$ 92.88	$ 74.11	$ 57.49	$ 53.51	FGTCLS70
NJ	7405	$ 389.18	$ 367.10	$ 367.10	$ 267.37	$ 221.36	$ 176.51	$ 123.35	$ 114.69	FGTCLS175
NJ	7406	$ 389.18	$ 367.10	$ 367.10	$ 112.26	$ 92.88	$ 74.11	$ 57.49	$ 53.51	FGTCLS70
NJ	7406	$ 389.18	$ 367.10	$ 367.10	$ 267.37	$ 221.36	$ 176.51	$ 123.35	$ 114.69	FGTCLS175
NJ	7407	$ 389.18	$ 367.10	$ 367.10	$ 112.26	$ 92.88	$ 74.11	$ 57.49	$ 53.51	FGTCLS70
NJ	7407	$ 389.18	$ 367.10	$ 367.10	$ 267.37	$ 221.36	$ 176.51	$ 123.35	$ 114.69	FGTCLS175
NJ	7408	$ 389.18	$ 367.10	$ 367.10	$ 112.26	$ 92.88	$ 74.11	$ 57.49	$ 53.51	FGTCLS70
NJ	7408	$ 389.18	$ 367.10	$ 367.10	$ 267.37	$ 221.36	$ 176.51	$ 123.35	$ 114.69	FGTCLS175
NJ	7409	$ 389.18	$ 367.10	$ 367.10	$ 112.26	$ 92.88	$ 74.11	$ 57.49	$ 53.51	FGTCLS70
NJ	7409	$ 389.18	$ 367.10	$ 367.10	$ 267.37	$ 221.36	$ 176.51	$ 123.35	$ 114.69	FGTCLS175
NJ	7410	$ 389.18	$ 367.10	$ 367.10	$ 112.26	$ 92.88	$ 74.11	$ 57.49	$ 53.51	FGTCLS70
NJ	7410	$ 389.18	$ 367.10	$ 367.10	$ 267.37	$ 221.36	$ 176.51	$ 123.35	$ 114.69	FGTCLS175
NJ	7417	$ 389.18	$ 367.10	$ 367.10	$ 112.26	$ 92.88	$ 74.11	$ 57.49	$ 53.51	FGTCLS70
NJ	7417	$ 389.18	$ 367.10	$ 367.10	$ 267.37	$ 221.36	$ 176.51	$ 123.35	$ 114.69	FGTCLS175
NJ	7420	$ 389.18	$ 367.10	$ 367.10	$ 112.26	$ 92.88	$ 74.11	$ 57.49	$ 53.51	FGTCLS70
NJ	7420	$ 389.18	$ 367.10	$ 367.10	$ 267.37	$ 221.36	$ 176.51	$ 123.35	$ 114.69	FGTCLS175
NJ	7421	$ 389.18	$ 367.10	$ 367.10	$ 112.26	$ 92.88	$ 74.11	$ 57.49	$ 53.51	FGTCLS70
NJ	7421	$ 389.18	$ 367.10	$ 367.10	$ 267.37	$ 221.36	$ 176.51	$ 123.35	$ 114.69	FGTCLS175
NJ	7424	$ 389.18	$ 367.10	$ 367.10	$ 112.26	$ 92.88	$ 74.11	$ 57.49	$ 53.51	FGTCLS70
NJ	7424	$ 389.18	$ 367.10	$ 367.10	$ 267.37	$ 221.36	$ 176.51	$ 123.35	$ 114.69	FGTCLS175
NJ	7432	$ 389.18	$ 367.10	$ 367.10	$ 112.26	$ 92.88	$ 74.11	$ 57.49	$ 53.51	FGTCLS70
NJ	7432	$ 389.18	$ 367.10	$ 367.10	$ 267.37	$ 221.36	$ 176.51	$ 123.35	$ 114.69	FGTCLS175
NJ	7442	$ 389.18	$ 367.10	$ 367.10	$ 112.26	$ 92.88	$ 74.11	$ 57.49	$ 53.51	FGTCLS70
NJ	7442	$ 389.18	$ 367.10	$ 367.10	$ 267.37	$ 221.36	$ 176.51	$ 123.35	$ 114.69	FGTCLS175
NJ	7443	$ 389.18	$ 367.10	$ 367.10	$ 112.26	$ 92.88	$ 74.11	$ 57.49	$ 53.51	FGTCLS70
NJ	7443	$ 389.18	$ 367.10	$ 367.10	$ 267.37	$ 221.36	$ 176.51	$ 123.35	$ 114.69	FGTCLS175
NJ	7444	$ 389.18	$ 367.10	$ 367.10	$ 112.26	$ 92.88	$ 74.11	$ 57.49	$ 53.51	FGTCLS70

2024 GAMETIME OMNIA CONTRACT FREIGHT RATES - CLASS 70 - 175 (PER 100 LBS)

State	To Zip	Minimum	Less Than 500 lbs	500+ lbs	Over 1M lbs	2M - 5M lbs	5M-10M lbs	10M-20M lbs	Over 20M lbs	FARULE
NJ	7444	$ 389.18	$ 367.10	$ 367.10	$ 267.37	$ 221.36	$ 176.51	$ 123.35	$ 114.69	FGTCLS175
NJ	7445	$ 389.18	$ 367.10	$ 367.10	$ 112.26	$ 92.88	$ 74.11	$ 57.49	$ 53.51	FGTCLS70
NJ	7445	$ 389.18	$ 367.10	$ 367.10	$ 267.37	$ 221.36	$ 176.51	$ 123.35	$ 114.69	FGTCLS175
NJ	7446	$ 389.18	$ 367.10	$ 367.10	$ 112.26	$ 92.88	$ 74.11	$ 57.49	$ 53.51	FGTCLS70
NJ	7446	$ 389.18	$ 367.10	$ 367.10	$ 267.37	$ 221.36	$ 176.51	$ 123.35	$ 114.69	FGTCLS175
NJ	7447	$ 389.18	$ 367.10	$ 367.10	$ 112.26	$ 92.88	$ 74.11	$ 57.49	$ 53.51	FGTCLS70
NJ	7447	$ 389.18	$ 367.10	$ 367.10	$ 267.37	$ 221.36	$ 176.51	$ 123.35	$ 114.69	FGTCLS175
NJ	7448	$ 389.18	$ 367.10	$ 367.10	$ 112.26	$ 92.88	$ 74.11	$ 57.49	$ 53.51	FGTCLS70
NJ	7448	$ 389.18	$ 367.10	$ 367.10	$ 267.37	$ 221.36	$ 176.51	$ 123.35	$ 114.69	FGTCLS175
NJ	7449	$ 389.18	$ 367.10	$ 367.10	$ 112.26	$ 92.88	$ 74.11	$ 57.49	$ 53.51	FGTCLS70
NJ	7449	$ 389.18	$ 367.10	$ 367.10	$ 267.37	$ 221.36	$ 176.51	$ 123.35	$ 114.69	FGTCLS175
NJ	7450	$ 389.18	$ 367.10	$ 367.10	$ 112.26	$ 92.88	$ 74.11	$ 57.49	$ 53.51	FGTCLS70
NJ	7450	$ 389.18	$ 367.10	$ 367.10	$ 267.37	$ 221.36	$ 176.51	$ 123.35	$ 114.69	FGTCLS175
NJ	7451	$ 389.18	$ 367.10	$ 367.10	$ 112.26	$ 92.88	$ 74.11	$ 57.49	$ 53.51	FGTCLS70
NJ	7451	$ 389.18	$ 367.10	$ 367.10	$ 267.37	$ 221.36	$ 176.51	$ 123.35	$ 114.69	FGTCLS175
NJ	7452	$ 389.18	$ 367.10	$ 367.10	$ 112.26	$ 92.88	$ 74.11	$ 57.49	$ 53.51	FGTCLS70
NJ	7452	$ 389.18	$ 367.10	$ 367.10	$ 267.37	$ 221.36	$ 176.51	$ 123.35	$ 114.69	FGTCLS175
NJ	7453	$ 389.18	$ 367.10	$ 367.10	$ 112.26	$ 92.88	$ 74.11	$ 57.49	$ 53.51	FGTCLS70
NJ	7453	$ 389.18	$ 367.10	$ 367.10	$ 267.37	$ 221.36	$ 176.51	$ 123.35	$ 114.69	FGTCLS175
NJ	7454	$ 389.18	$ 367.10	$ 367.10	$ 112.26	$ 92.88	$ 74.11	$ 57.49	$ 53.51	FGTCLS70
NJ	7454	$ 389.18	$ 367.10	$ 367.10	$ 267.37	$ 221.36	$ 176.51	$ 123.35	$ 114.69	FGTCLS175
NJ	7455	$ 389.18	$ 367.10	$ 367.10	$ 112.26	$ 92.88	$ 74.11	$ 57.49	$ 53.51	FGTCLS70
NJ	7455	$ 389.18	$ 367.10	$ 367.10	$ 267.37	$ 221.36	$ 176.51	$ 123.35	$ 114.69	FGTCLS175
NJ	7456	$ 389.18	$ 367.10	$ 367.10	$ 112.26	$ 92.88	$ 74.11	$ 57.49	$ 53.51	FGTCLS70
NJ	7456	$ 389.18	$ 367.10	$ 367.10	$ 267.37	$ 221.36	$ 176.51	$ 123.35	$ 114.69	FGTCLS175
NJ	7457	$ 389.18	$ 367.10	$ 367.10	$ 112.26	$ 92.88	$ 74.11	$ 57.49	$ 53.51	FGTCLS70
NJ	7457	$ 389.18	$ 367.10	$ 367.10	$ 267.37	$ 221.36	$ 176.51	$ 123.35	$ 114.69	FGTCLS175
NJ	7464	$ 389.18	$ 367.10	$ 367.10	$ 112.26	$ 92.88	$ 74.11	$ 57.49	$ 53.51	FGTCLS70
NJ	7464	$ 389.18	$ 367.10	$ 367.10	$ 267.37	$ 221.36	$ 176.51	$ 123.35	$ 114.69	FGTCLS175
NJ	7465	$ 389.18	$ 367.10	$ 367.10	$ 112.26	$ 92.88	$ 74.11	$ 57.49	$ 53.51	FGTCLS70
NJ	7465	$ 389.18	$ 367.10	$ 367.10	$ 267.37	$ 221.36	$ 176.51	$ 123.35	$ 114.69	FGTCLS175
NJ	7466	$ 389.18	$ 367.10	$ 367.10	$ 112.26	$ 92.88	$ 74.11	$ 57.49	$ 53.51	FGTCLS70
NJ	7466	$ 389.18	$ 367.10	$ 367.10	$ 267.37	$ 221.36	$ 176.51	$ 123.35	$ 114.69	FGTCLS175
NJ	7467	$ 389.18	$ 367.10	$ 367.10	$ 112.26	$ 92.88	$ 74.11	$ 57.49	$ 53.51	FGTCLS70
NJ	7467	$ 389.18	$ 367.10	$ 367.10	$ 267.37	$ 221.36	$ 176.51	$ 123.35	$ 114.69	FGTCLS175
NJ	7468	$ 389.18	$ 367.10	$ 367.10	$ 112.26	$ 92.88	$ 74.11	$ 57.49	$ 53.51	FGTCLS70
NJ	7468	$ 389.18	$ 367.10	$ 367.10	$ 267.37	$ 221.36	$ 176.51	$ 123.35	$ 114.69	FGTCLS175
NJ	7469	$ 389.18	$ 367.10	$ 367.10	$ 112.26	$ 92.88	$ 74.11	$ 57.49	$ 53.51	FGTCLS70
NJ	7469	$ 389.18	$ 367.10	$ 367.10	$ 267.37	$ 221.36	$ 176.51	$ 123.35	$ 114.69	FGTCLS175
NJ	7470	$ 389.18	$ 367.10	$ 367.10	$ 112.26	$ 92.88	$ 74.11	$ 57.49	$ 53.51	FGTCLS70
NJ	7470	$ 389.18	$ 367.10	$ 367.10	$ 267.37	$ 221.36	$ 176.51	$ 123.35	$ 114.69	FGTCLS175
NJ	7471	$ 389.18	$ 367.10	$ 367.10	$ 112.26	$ 92.88	$ 74.11	$ 57.49	$ 53.51	FGTCLS70
NJ	7471	$ 389.18	$ 367.10	$ 367.10	$ 267.37	$ 221.36	$ 176.51	$ 123.35	$ 114.69	FGTCLS175
NJ	7472	$ 389.18	$ 367.10	$ 367.10	$ 112.26	$ 92.88	$ 74.11	$ 57.49	$ 53.51	FGTCLS70
NJ	7472	$ 389.18	$ 367.10	$ 367.10	$ 267.37	$ 221.36	$ 176.51	$ 123.35	$ 114.69	FGTCLS175
NJ	7473	$ 389.18	$ 367.10	$ 367.10	$ 112.26	$ 92.88	$ 74.11	$ 57.49	$ 53.51	FGTCLS70
NJ	7473	$ 389.18	$ 367.10	$ 367.10	$ 267.37	$ 221.36	$ 176.51	$ 123.35	$ 114.69	FGTCLS175
NJ	7480	$ 389.18	$ 367.10	$ 367.10	$ 112.26	$ 92.88	$ 74.11	$ 57.49	$ 53.51	FGTCLS70
NJ	7480	$ 389.18	$ 367.10	$ 367.10	$ 267.37	$ 221.36	$ 176.51	$ 123.35	$ 114.69	FGTCLS175

2024 GAMETIME OMNIA CONTRACT FREIGHT RATES - CLASS 70 - 175 (PER 100 LBS)

State	To Zip	Minimum	Less Than 500 lbs	500+ lbs	Over 1M lbs	2M - 5M lbs	5M-10M lbs	10M-20M lbs	Over 20M lbs	FARULE
NJ	7481	$ 389.18	$ 367.10	$ 367.10	$ 112.26	$ 92.88	$ 74.11	$ 57.49	$ 53.51	FGTCLS70
NJ	7481	$ 389.18	$ 367.10	$ 367.10	$ 267.37	$ 221.36	$ 176.51	$ 123.35	$ 114.69	FGTCLS175
NJ	7601	$ 389.18	$ 367.10	$ 367.10	$ 112.26	$ 92.88	$ 74.11	$ 57.49	$ 53.51	FGTCLS70
NJ	7601	$ 389.18	$ 367.10	$ 367.10	$ 267.37	$ 221.36	$ 176.51	$ 123.35	$ 114.69	FGTCLS175
NJ	7602	$ 389.18	$ 367.10	$ 367.10	$ 112.26	$ 92.88	$ 74.11	$ 57.49	$ 53.51	FGTCLS70
NJ	7602	$ 389.18	$ 367.10	$ 367.10	$ 267.37	$ 221.36	$ 176.51	$ 123.35	$ 114.69	FGTCLS175
NJ	7603	$ 389.18	$ 367.10	$ 367.10	$ 112.26	$ 92.88	$ 74.11	$ 57.49	$ 53.51	FGTCLS70
NJ	7603	$ 389.18	$ 367.10	$ 367.10	$ 267.37	$ 221.36	$ 176.51	$ 123.35	$ 114.69	FGTCLS175
NJ	7604	$ 389.18	$ 367.10	$ 367.10	$ 112.26	$ 92.88	$ 74.11	$ 57.49	$ 53.51	FGTCLS70
NJ	7604	$ 389.18	$ 367.10	$ 367.10	$ 267.37	$ 221.36	$ 176.51	$ 123.35	$ 114.69	FGTCLS175
NJ	7605	$ 389.18	$ 367.10	$ 367.10	$ 112.26	$ 92.88	$ 74.11	$ 57.49	$ 53.51	FGTCLS70
NJ	7605	$ 389.18	$ 367.10	$ 367.10	$ 267.37	$ 221.36	$ 176.51	$ 123.35	$ 114.69	FGTCLS175
NJ	7606	$ 389.18	$ 367.10	$ 367.10	$ 112.26	$ 92.88	$ 74.11	$ 57.49	$ 53.51	FGTCLS70
NJ	7606	$ 389.18	$ 367.10	$ 367.10	$ 267.37	$ 221.36	$ 176.51	$ 123.35	$ 114.69	FGTCLS175
NJ	7607	$ 389.18	$ 367.10	$ 367.10	$ 112.26	$ 92.88	$ 74.11	$ 57.49	$ 53.51	FGTCLS70
NJ	7607	$ 389.18	$ 367.10	$ 367.10	$ 267.37	$ 221.36	$ 176.51	$ 123.35	$ 114.69	FGTCLS175
NJ	7608	$ 389.18	$ 367.10	$ 367.10	$ 112.26	$ 92.88	$ 74.11	$ 57.49	$ 53.51	FGTCLS70
NJ	7608	$ 389.18	$ 367.10	$ 367.10	$ 267.37	$ 221.36	$ 176.51	$ 123.35	$ 114.69	FGTCLS175
NJ	7609	$ 389.18	$ 367.10	$ 367.10	$ 112.26	$ 92.88	$ 74.11	$ 57.49	$ 53.51	FGTCLS70
NJ	7609	$ 389.18	$ 367.10	$ 367.10	$ 267.37	$ 221.36	$ 176.51	$ 123.35	$ 114.69	FGTCLS175
NJ	7610	$ 389.18	$ 367.10	$ 367.10	$ 112.26	$ 92.88	$ 74.11	$ 57.49	$ 53.51	FGTCLS70
NJ	7610	$ 389.18	$ 367.10	$ 367.10	$ 267.37	$ 221.36	$ 176.51	$ 123.35	$ 114.69	FGTCLS175
NJ	7611	$ 389.18	$ 367.10	$ 367.10	$ 112.26	$ 92.88	$ 74.11	$ 57.49	$ 53.51	FGTCLS70
NJ	7611	$ 389.18	$ 367.10	$ 367.10	$ 267.37	$ 221.36	$ 176.51	$ 123.35	$ 114.69	FGTCLS175
NJ	7631	$ 389.18	$ 367.10	$ 367.10	$ 112.26	$ 92.88	$ 74.11	$ 57.49	$ 53.51	FGTCLS70
NJ	7631	$ 389.18	$ 367.10	$ 367.10	$ 267.37	$ 221.36	$ 176.51	$ 123.35	$ 114.69	FGTCLS175
NJ	7632	$ 389.18	$ 367.10	$ 367.10	$ 112.26	$ 92.88	$ 74.11	$ 57.49	$ 53.51	FGTCLS70
NJ	7632	$ 389.18	$ 367.10	$ 367.10	$ 267.37	$ 221.36	$ 176.51	$ 123.35	$ 114.69	FGTCLS175
NJ	7643	$ 389.18	$ 367.10	$ 367.10	$ 112.26	$ 92.88	$ 74.11	$ 57.49	$ 53.51	FGTCLS70
NJ	7643	$ 389.18	$ 367.10	$ 367.10	$ 267.37	$ 221.36	$ 176.51	$ 123.35	$ 114.69	FGTCLS175
NJ	7644	$ 389.18	$ 367.10	$ 367.10	$ 112.26	$ 92.88	$ 74.11	$ 57.49	$ 53.51	FGTCLS70
NJ	7644	$ 389.18	$ 367.10	$ 367.10	$ 267.37	$ 221.36	$ 176.51	$ 123.35	$ 114.69	FGTCLS175
NJ	7650	$ 389.18	$ 367.10	$ 367.10	$ 112.26	$ 92.88	$ 74.11	$ 57.49	$ 53.51	FGTCLS70
NJ	7650	$ 389.18	$ 367.10	$ 367.10	$ 267.37	$ 221.36	$ 176.51	$ 123.35	$ 114.69	FGTCLS175
NJ	7651	$ 389.18	$ 367.10	$ 367.10	$ 112.26	$ 92.88	$ 74.11	$ 57.49	$ 53.51	FGTCLS70
NJ	7651	$ 389.18	$ 367.10	$ 367.10	$ 267.37	$ 221.36	$ 176.51	$ 123.35	$ 114.69	FGTCLS175
NJ	7652	$ 389.18	$ 367.10	$ 367.10	$ 112.26	$ 92.88	$ 74.11	$ 57.49	$ 53.51	FGTCLS70
NJ	7652	$ 389.18	$ 367.10	$ 367.10	$ 267.37	$ 221.36	$ 176.51	$ 123.35	$ 114.69	FGTCLS175
NJ	7653	$ 389.18	$ 367.10	$ 367.10	$ 112.26	$ 92.88	$ 74.11	$ 57.49	$ 53.51	FGTCLS70
NJ	7653	$ 389.18	$ 367.10	$ 367.10	$ 267.37	$ 221.36	$ 176.51	$ 123.35	$ 114.69	FGTCLS175
NJ	7657	$ 389.18	$ 367.10	$ 367.10	$ 112.26	$ 92.88	$ 74.11	$ 57.49	$ 53.51	FGTCLS70
NJ	7657	$ 389.18	$ 367.10	$ 367.10	$ 267.37	$ 221.36	$ 176.51	$ 123.35	$ 114.69	FGTCLS175
NJ	7658	$ 389.18	$ 367.10	$ 367.10	$ 112.26	$ 92.88	$ 74.11	$ 57.49	$ 53.51	FGTCLS70
NJ	7658	$ 389.18	$ 367.10	$ 367.10	$ 267.37	$ 221.36	$ 176.51	$ 123.35	$ 114.69	FGTCLS175
NJ	7659	$ 389.18	$ 367.10	$ 367.10	$ 112.26	$ 92.88	$ 74.11	$ 57.49	$ 53.51	FGTCLS70
NJ	7659	$ 389.18	$ 367.10	$ 367.10	$ 267.37	$ 221.36	$ 176.51	$ 123.35	$ 114.69	FGTCLS175
NJ	7660	$ 389.18	$ 367.10	$ 367.10	$ 112.26	$ 92.88	$ 74.11	$ 57.49	$ 53.51	FGTCLS70
NJ	7660	$ 389.18	$ 367.10	$ 367.10	$ 267.37	$ 221.36	$ 176.51	$ 123.35	$ 114.69	FGTCLS175
NJ	7662	$ 389.18	$ 367.10	$ 367.10	$ 112.26	$ 92.88	$ 74.11	$ 57.49	$ 53.51	FGTCLS70

2024 GAMETIME OMNIA CONTRACT FREIGHT RATES - CLASS 70 - 175 (PER 100 LBS)

State	To Zip	Minimum	Less Than 500 lbs	500+ lbs	Over 1M lbs	2M - 5M lbs	5M-10M lbs	10M-20M lbs	Over 20M lbs	FARULE
NJ	7662	$ 389.18	$ 367.10	$ 367.10	$ 267.37	$ 221.36	$ 176.51	$ 123.35	$ 114.69	FGTCLS175
NJ	7663	$ 389.18	$ 367.10	$ 367.10	$ 112.26	$ 92.88	$ 74.11	$ 57.49	$ 53.51	FGTCLS70
NJ	7663	$ 389.18	$ 367.10	$ 367.10	$ 267.37	$ 221.36	$ 176.51	$ 123.35	$ 114.69	FGTCLS175
NJ	7664	$ 389.18	$ 367.10	$ 367.10	$ 112.26	$ 92.88	$ 74.11	$ 57.49	$ 53.51	FGTCLS70
NJ	7664	$ 389.18	$ 367.10	$ 367.10	$ 267.37	$ 221.36	$ 176.51	$ 123.35	$ 114.69	FGTCLS175
NJ	7665	$ 389.18	$ 367.10	$ 367.10	$ 112.26	$ 92.88	$ 74.11	$ 57.49	$ 53.51	FGTCLS70
NJ	7665	$ 389.18	$ 367.10	$ 367.10	$ 267.37	$ 221.36	$ 176.51	$ 123.35	$ 114.69	FGTCLS175
NJ	7666	$ 389.18	$ 367.10	$ 367.10	$ 112.26	$ 92.88	$ 74.11	$ 57.49	$ 53.51	FGTCLS70
NJ	7666	$ 389.18	$ 367.10	$ 367.10	$ 267.37	$ 221.36	$ 176.51	$ 123.35	$ 114.69	FGTCLS175
NJ	7901	$ 398.86	$ 376.98	$ 376.98	$ 115.29	$ 95.46	$ 76.11	$ 59.35	$ 55.17	FGTCLS70
NJ	7901	$ 398.86	$ 376.98	$ 376.98	$ 274.52	$ 227.36	$ 181.26	$ 127.38	$ 118.43	FGTCLS175
NJ	7922	$ 398.86	$ 376.98	$ 376.98	$ 115.29	$ 95.46	$ 76.11	$ 59.35	$ 55.17	FGTCLS70
NJ	7922	$ 398.86	$ 376.98	$ 376.98	$ 274.52	$ 227.36	$ 181.26	$ 127.38	$ 118.43	FGTCLS175
NJ	7928	$ 398.86	$ 376.98	$ 376.98	$ 115.29	$ 95.46	$ 76.11	$ 59.35	$ 55.17	FGTCLS70
NJ	7928	$ 398.86	$ 376.98	$ 376.98	$ 274.52	$ 227.36	$ 181.26	$ 127.38	$ 118.43	FGTCLS175
NJ	7933	$ 398.86	$ 376.98	$ 376.98	$ 115.29	$ 95.46	$ 76.11	$ 59.35	$ 55.17	FGTCLS70
NJ	7933	$ 398.86	$ 376.98	$ 376.98	$ 274.52	$ 227.36	$ 181.26	$ 127.38	$ 118.43	FGTCLS175
NJ	7940	$ 398.86	$ 376.98	$ 376.98	$ 115.29	$ 95.46	$ 76.11	$ 59.35	$ 55.17	FGTCLS70
NJ	7940	$ 398.86	$ 376.98	$ 376.98	$ 274.52	$ 227.36	$ 181.26	$ 127.38	$ 118.43	FGTCLS175
NJ	7946	$ 398.86	$ 376.98	$ 376.98	$ 115.29	$ 95.46	$ 76.11	$ 59.35	$ 55.17	FGTCLS70
NJ	7946	$ 398.86	$ 376.98	$ 376.98	$ 274.52	$ 227.36	$ 181.26	$ 127.38	$ 118.43	FGTCLS175
NJ	7960	$ 398.86	$ 376.98	$ 376.98	$ 115.29	$ 95.46	$ 76.11	$ 59.35	$ 55.17	FGTCLS70
NJ	7960	$ 398.86	$ 376.98	$ 376.98	$ 274.52	$ 227.36	$ 181.26	$ 127.38	$ 118.43	FGTCLS175
NJ	7974	$ 398.86	$ 376.98	$ 376.98	$ 115.29	$ 95.46	$ 76.11	$ 59.35	$ 55.17	FGTCLS70
NJ	7974	$ 398.86	$ 376.98	$ 376.98	$ 274.52	$ 227.36	$ 181.26	$ 127.38	$ 118.43	FGTCLS175
NJ	7980	$ 398.86	$ 376.98	$ 376.98	$ 115.29	$ 95.46	$ 76.11	$ 59.35	$ 55.17	FGTCLS70
NJ	7980	$ 398.86	$ 376.98	$ 376.98	$ 274.52	$ 227.36	$ 181.26	$ 127.38	$ 118.43	FGTCLS175
NJ	8087	$ 349.97	$ 351.08	$ 351.08	$ 106.48	$ 87.59	$ 68.72	$ 61.60	$ 57.25	FGTCLS70
NJ	8087	$ 349.97	$ 351.08	$ 351.08	$ 253.63	$ 208.64	$ 163.58	$ 132.24	$ 122.90	FGTCLS175
NJ	8092	$ 349.97	$ 351.08	$ 351.08	$ 106.48	$ 87.59	$ 68.72	$ 61.60	$ 57.25	FGTCLS70
NJ	8092	$ 349.97	$ 351.08	$ 351.08	$ 253.63	$ 208.64	$ 163.58	$ 132.24	$ 122.90	FGTCLS175
NJ	8224	$ 377.67	$ 383.75	$ 383.75	$ 116.22	$ 96.15	$ 75.33	$ 65.24	$ 60.56	FGTCLS70
NJ	8224	$ 377.67	$ 383.75	$ 383.75	$ 276.81	$ 229.06	$ 179.43	$ 139.90	$ 129.95	FGTCLS175
NJ	8628	$ 394.06	$ 368.31	$ 368.31	$ 112.57	$ 92.82	$ 74.26	$ 57.62	$ 53.58	FGTCLS70
NJ	8628	$ 394.06	$ 368.31	$ 368.31	$ 268.14	$ 221.11	$ 176.80	$ 123.59	$ 114.93	FGTCLS175
NJ	8638	$ 394.06	$ 368.31	$ 368.31	$ 112.57	$ 92.82	$ 74.26	$ 57.62	$ 53.58	FGTCLS70
NJ	8638	$ 394.06	$ 368.31	$ 368.31	$ 268.14	$ 221.11	$ 176.80	$ 123.59	$ 114.93	FGTCLS175
NJ	8812	$ 389.18	$ 367.10	$ 367.10	$ 112.26	$ 92.88	$ 74.11	$ 57.49	$ 53.51	FGTCLS70
NJ	8812	$ 389.18	$ 367.10	$ 367.10	$ 267.37	$ 221.36	$ 176.51	$ 123.35	$ 114.69	FGTCLS175
NJ	8813	$ 389.18	$ 367.10	$ 367.10	$ 112.26	$ 92.88	$ 74.11	$ 57.49	$ 53.51	FGTCLS70
NJ	8813	$ 389.18	$ 367.10	$ 367.10	$ 267.37	$ 221.36	$ 176.51	$ 123.35	$ 114.69	FGTCLS175
NJ	8814	$ 389.18	$ 367.10	$ 367.10	$ 112.26	$ 92.88	$ 74.11	$ 57.49	$ 53.51	FGTCLS70
NJ	8814	$ 389.18	$ 367.10	$ 367.10	$ 267.37	$ 221.36	$ 176.51	$ 123.35	$ 114.69	FGTCLS175
NJ	8815	$ 389.18	$ 367.10	$ 367.10	$ 112.26	$ 92.88	$ 74.11	$ 57.49	$ 53.51	FGTCLS70
NJ	8815	$ 389.18	$ 367.10	$ 367.10	$ 267.37	$ 221.36	$ 176.51	$ 123.35	$ 114.69	FGTCLS175
NJ	8816	$ 389.18	$ 367.10	$ 367.10	$ 112.26	$ 92.88	$ 74.11	$ 57.49	$ 53.51	FGTCLS70
NJ	8816	$ 389.18	$ 367.10	$ 367.10	$ 267.37	$ 221.36	$ 176.51	$ 123.35	$ 114.69	FGTCLS175
NJ	8817	$ 389.18	$ 367.10	$ 367.10	$ 112.26	$ 92.88	$ 74.11	$ 57.49	$ 53.51	FGTCLS70
NJ	8817	$ 389.18	$ 367.10	$ 367.10	$ 267.37	$ 221.36	$ 176.51	$ 123.35	$ 114.69	FGTCLS175

2024 GAMETIME OMNIA CONTRACT FREIGHT RATES - CLASS 70 - 175 (PER 100 LBS)

State	To Zip	Minimum	Less Than 500 lbs	500+ lbs	Over 1M lbs	2M - 5M lbs	5M-10M lbs	10M-20M lbs	Over 20M lbs	FARULE
NJ	8818	$ 389.18	$ 367.10	$ 367.10	$ 112.26	$ 92.88	$ 74.11	$ 57.49	$ 53.51	FGTCLS70
NJ	8818	$ 389.18	$ 367.10	$ 367.10	$ 267.37	$ 221.36	$ 176.51	$ 123.35	$ 114.69	FGTCLS175
NJ	8819	$ 389.18	$ 367.10	$ 367.10	$ 112.26	$ 92.88	$ 74.11	$ 57.49	$ 53.51	FGTCLS70
NJ	8819	$ 389.18	$ 367.10	$ 367.10	$ 267.37	$ 221.36	$ 176.51	$ 123.35	$ 114.69	FGTCLS175
NJ	8820	$ 389.18	$ 367.10	$ 367.10	$ 112.26	$ 92.88	$ 74.11	$ 57.49	$ 53.51	FGTCLS70
NJ	8820	$ 389.18	$ 367.10	$ 367.10	$ 267.37	$ 221.36	$ 176.51	$ 123.35	$ 114.69	FGTCLS175
NJ	8821	$ 389.18	$ 367.10	$ 367.10	$ 112.26	$ 92.88	$ 74.11	$ 57.49	$ 53.51	FGTCLS70
NJ	8821	$ 389.18	$ 367.10	$ 367.10	$ 267.37	$ 221.36	$ 176.51	$ 123.35	$ 114.69	FGTCLS175
NJ	8822	$ 389.18	$ 367.10	$ 367.10	$ 112.26	$ 92.88	$ 74.11	$ 57.49	$ 53.51	FGTCLS70
NJ	8822	$ 389.18	$ 367.10	$ 367.10	$ 267.37	$ 221.36	$ 176.51	$ 123.35	$ 114.69	FGTCLS175
NJ	8823	$ 389.18	$ 367.10	$ 367.10	$ 112.26	$ 92.88	$ 74.11	$ 57.49	$ 53.51	FGTCLS70
NJ	8823	$ 389.18	$ 367.10	$ 367.10	$ 267.37	$ 221.36	$ 176.51	$ 123.35	$ 114.69	FGTCLS175
NJ	8824	$ 389.18	$ 367.10	$ 367.10	$ 112.26	$ 92.88	$ 74.11	$ 57.49	$ 53.51	FGTCLS70
NJ	8824	$ 389.18	$ 367.10	$ 367.10	$ 267.37	$ 221.36	$ 176.51	$ 123.35	$ 114.69	FGTCLS175
NJ	8825	$ 389.18	$ 367.10	$ 367.10	$ 112.26	$ 92.88	$ 74.11	$ 57.49	$ 53.51	FGTCLS70
NJ	8825	$ 389.18	$ 367.10	$ 367.10	$ 267.37	$ 221.36	$ 176.51	$ 123.35	$ 114.69	FGTCLS175
NJ	8826	$ 389.18	$ 367.10	$ 367.10	$ 112.26	$ 92.88	$ 74.11	$ 57.49	$ 53.51	FGTCLS70
NJ	8826	$ 389.18	$ 367.10	$ 367.10	$ 267.37	$ 221.36	$ 176.51	$ 123.35	$ 114.69	FGTCLS175
NJ	8827	$ 389.18	$ 367.10	$ 367.10	$ 112.26	$ 92.88	$ 74.11	$ 57.49	$ 53.51	FGTCLS70
NJ	8827	$ 389.18	$ 367.10	$ 367.10	$ 267.37	$ 221.36	$ 176.51	$ 123.35	$ 114.69	FGTCLS175
NJ	8828	$ 389.18	$ 367.10	$ 367.10	$ 112.26	$ 92.88	$ 74.11	$ 57.49	$ 53.51	FGTCLS70
NJ	8828	$ 389.18	$ 367.10	$ 367.10	$ 267.37	$ 221.36	$ 176.51	$ 123.35	$ 114.69	FGTCLS175
NJ	8831	$ 389.18	$ 367.10	$ 367.10	$ 112.26	$ 92.88	$ 74.11	$ 57.49	$ 53.51	FGTCLS70
NJ	8831	$ 389.18	$ 367.10	$ 367.10	$ 267.37	$ 221.36	$ 176.51	$ 123.35	$ 114.69	FGTCLS175
NJ	8832	$ 389.18	$ 367.10	$ 367.10	$ 112.26	$ 92.88	$ 74.11	$ 57.49	$ 53.51	FGTCLS70
NJ	8832	$ 389.18	$ 367.10	$ 367.10	$ 267.37	$ 221.36	$ 176.51	$ 123.35	$ 114.69	FGTCLS175
NJ	8833	$ 389.18	$ 367.10	$ 367.10	$ 112.26	$ 92.88	$ 74.11	$ 57.49	$ 53.51	FGTCLS70
NJ	8833	$ 389.18	$ 367.10	$ 367.10	$ 267.37	$ 221.36	$ 176.51	$ 123.35	$ 114.69	FGTCLS175
NJ	8834	$ 389.18	$ 367.10	$ 367.10	$ 112.26	$ 92.88	$ 74.11	$ 57.49	$ 53.51	FGTCLS70
NJ	8834	$ 389.18	$ 367.10	$ 367.10	$ 267.37	$ 221.36	$ 176.51	$ 123.35	$ 114.69	FGTCLS175
NJ	8835	$ 389.18	$ 367.10	$ 367.10	$ 112.26	$ 92.88	$ 74.11	$ 57.49	$ 53.51	FGTCLS70
NJ	8835	$ 389.18	$ 367.10	$ 367.10	$ 267.37	$ 221.36	$ 176.51	$ 123.35	$ 114.69	FGTCLS175
NJ	8836	$ 389.18	$ 367.10	$ 367.10	$ 112.26	$ 92.88	$ 74.11	$ 57.49	$ 53.51	FGTCLS70
NJ	8836	$ 389.18	$ 367.10	$ 367.10	$ 267.37	$ 221.36	$ 176.51	$ 123.35	$ 114.69	FGTCLS175
NJ	8837	$ 389.18	$ 367.10	$ 367.10	$ 112.26	$ 92.88	$ 74.11	$ 57.49	$ 53.51	FGTCLS70
NJ	8837	$ 389.18	$ 367.10	$ 367.10	$ 267.37	$ 221.36	$ 176.51	$ 123.35	$ 114.69	FGTCLS175
NJ	8838	$ 389.18	$ 367.10	$ 367.10	$ 112.26	$ 92.88	$ 74.11	$ 57.49	$ 53.51	FGTCLS70
NJ	8838	$ 389.18	$ 367.10	$ 367.10	$ 267.37	$ 221.36	$ 176.51	$ 123.35	$ 114.69	FGTCLS175
NJ	8839	$ 389.18	$ 367.10	$ 367.10	$ 112.26	$ 92.88	$ 74.11	$ 57.49	$ 53.51	FGTCLS70
NJ	8839	$ 389.18	$ 367.10	$ 367.10	$ 267.37	$ 221.36	$ 176.51	$ 123.35	$ 114.69	FGTCLS175
NJ	8840	$ 389.18	$ 367.10	$ 367.10	$ 112.26	$ 92.88	$ 74.11	$ 57.49	$ 53.51	FGTCLS70
NJ	8840	$ 389.18	$ 367.10	$ 367.10	$ 267.37	$ 221.36	$ 176.51	$ 123.35	$ 114.69	FGTCLS175
NJ	8841	$ 389.18	$ 367.10	$ 367.10	$ 112.26	$ 92.88	$ 74.11	$ 57.49	$ 53.51	FGTCLS70
NJ	8841	$ 389.18	$ 367.10	$ 367.10	$ 267.37	$ 221.36	$ 176.51	$ 123.35	$ 114.69	FGTCLS175
NJ	8842	$ 389.18	$ 367.10	$ 367.10	$ 112.26	$ 92.88	$ 74.11	$ 57.49	$ 53.51	FGTCLS70
NJ	8842	$ 389.18	$ 367.10	$ 367.10	$ 267.37	$ 221.36	$ 176.51	$ 123.35	$ 114.69	FGTCLS175
NJ	8843	$ 389.18	$ 367.10	$ 367.10	$ 112.26	$ 92.88	$ 74.11	$ 57.49	$ 53.51	FGTCLS70
NJ	8843	$ 389.18	$ 367.10	$ 367.10	$ 267.37	$ 221.36	$ 176.51	$ 123.35	$ 114.69	FGTCLS175
NJ	8844	$ 389.18	$ 367.10	$ 367.10	$ 112.26	$ 92.88	$ 74.11	$ 57.49	$ 53.51	FGTCLS70

2024 GAMETIME OMNIA CONTRACT FREIGHT RATES - CLASS 70 - 175 (PER 100 LBS)

State	To Zip	Minimum	Less Than 500 lbs	500+ lbs	Over 1M lbs	2M - 5M lbs	5M-10M lbs	10M-20M lbs	Over 20M lbs	FARULE
NJ	8844	$ 389.18	$ 367.10	$ 367.10	$ 267.37	$ 221.36	$ 176.51	$ 123.35	$ 114.69	FGTCLS175
NJ	8845	$ 389.18	$ 367.10	$ 367.10	$ 112.26	$ 92.88	$ 74.11	$ 57.49	$ 53.51	FGTCLS70
NJ	8845	$ 389.18	$ 367.10	$ 367.10	$ 267.37	$ 221.36	$ 176.51	$ 123.35	$ 114.69	FGTCLS175
NJ	8846	$ 389.18	$ 367.10	$ 367.10	$ 112.26	$ 92.88	$ 74.11	$ 57.49	$ 53.51	FGTCLS70
NJ	8846	$ 389.18	$ 367.10	$ 367.10	$ 267.37	$ 221.36	$ 176.51	$ 123.35	$ 114.69	FGTCLS175
NJ	8850	$ 389.18	$ 367.10	$ 367.10	$ 112.26	$ 92.88	$ 74.11	$ 57.49	$ 53.51	FGTCLS70
NJ	8850	$ 389.18	$ 367.10	$ 367.10	$ 267.37	$ 221.36	$ 176.51	$ 123.35	$ 114.69	FGTCLS175
NJ	8851	$ 389.18	$ 367.10	$ 367.10	$ 112.26	$ 92.88	$ 74.11	$ 57.49	$ 53.51	FGTCLS70
NJ	8851	$ 389.18	$ 367.10	$ 367.10	$ 267.37	$ 221.36	$ 176.51	$ 123.35	$ 114.69	FGTCLS175
NJ	8852	$ 389.18	$ 367.10	$ 367.10	$ 112.26	$ 92.88	$ 74.11	$ 57.49	$ 53.51	FGTCLS70
NJ	8852	$ 389.18	$ 367.10	$ 367.10	$ 267.37	$ 221.36	$ 176.51	$ 123.35	$ 114.69	FGTCLS175
NJ	8854	$ 389.18	$ 367.10	$ 367.10	$ 112.26	$ 92.88	$ 74.11	$ 57.49	$ 53.51	FGTCLS70
NJ	8854	$ 389.18	$ 367.10	$ 367.10	$ 267.37	$ 221.36	$ 176.51	$ 123.35	$ 114.69	FGTCLS175
NJ	8855	$ 389.18	$ 367.10	$ 367.10	$ 112.26	$ 92.88	$ 74.11	$ 57.49	$ 53.51	FGTCLS70
NJ	8855	$ 389.18	$ 367.10	$ 367.10	$ 267.37	$ 221.36	$ 176.51	$ 123.35	$ 114.69	FGTCLS175
NJ	8856	$ 389.18	$ 367.10	$ 367.10	$ 112.26	$ 92.88	$ 74.11	$ 57.49	$ 53.51	FGTCLS70
NJ	8856	$ 389.18	$ 367.10	$ 367.10	$ 267.37	$ 221.36	$ 176.51	$ 123.35	$ 114.69	FGTCLS175
NJ	8857	$ 389.18	$ 367.10	$ 367.10	$ 112.26	$ 92.88	$ 74.11	$ 57.49	$ 53.51	FGTCLS70
NJ	8857	$ 389.18	$ 367.10	$ 367.10	$ 267.37	$ 221.36	$ 176.51	$ 123.35	$ 114.69	FGTCLS175
NJ	8858	$ 389.18	$ 367.10	$ 367.10	$ 112.26	$ 92.88	$ 74.11	$ 57.49	$ 53.51	FGTCLS70
NJ	8858	$ 389.18	$ 367.10	$ 367.10	$ 267.37	$ 221.36	$ 176.51	$ 123.35	$ 114.69	FGTCLS175
NJ	8859	$ 389.18	$ 367.10	$ 367.10	$ 112.26	$ 92.88	$ 74.11	$ 57.49	$ 53.51	FGTCLS70
NJ	8859	$ 389.18	$ 367.10	$ 367.10	$ 267.37	$ 221.36	$ 176.51	$ 123.35	$ 114.69	FGTCLS175
NJ	8860	$ 389.18	$ 367.10	$ 367.10	$ 112.26	$ 92.88	$ 74.11	$ 57.49	$ 53.51	FGTCLS70
NJ	8860	$ 389.18	$ 367.10	$ 367.10	$ 267.37	$ 221.36	$ 176.51	$ 123.35	$ 114.69	FGTCLS175
NJ	8861	$ 389.18	$ 367.10	$ 367.10	$ 112.26	$ 92.88	$ 74.11	$ 57.49	$ 53.51	FGTCLS70
NJ	8861	$ 389.18	$ 367.10	$ 367.10	$ 267.37	$ 221.36	$ 176.51	$ 123.35	$ 114.69	FGTCLS175
NJ	8862	$ 389.18	$ 367.10	$ 367.10	$ 112.26	$ 92.88	$ 74.11	$ 57.49	$ 53.51	FGTCLS70
NJ	8862	$ 389.18	$ 367.10	$ 367.10	$ 267.37	$ 221.36	$ 176.51	$ 123.35	$ 114.69	FGTCLS175
NJ	8863	$ 389.18	$ 367.10	$ 367.10	$ 112.26	$ 92.88	$ 74.11	$ 57.49	$ 53.51	FGTCLS70
NJ	8863	$ 389.18	$ 367.10	$ 367.10	$ 267.37	$ 221.36	$ 176.51	$ 123.35	$ 114.69	FGTCLS175
NJ	8872	$ 389.18	$ 367.10	$ 367.10	$ 112.26	$ 92.88	$ 74.11	$ 57.49	$ 53.51	FGTCLS70
NJ	8872	$ 389.18	$ 367.10	$ 367.10	$ 267.37	$ 221.36	$ 176.51	$ 123.35	$ 114.69	FGTCLS175
NJ	8876	$ 389.18	$ 367.10	$ 367.10	$ 112.26	$ 92.88	$ 74.11	$ 57.49	$ 53.51	FGTCLS70
NJ	8876	$ 389.18	$ 367.10	$ 367.10	$ 267.37	$ 221.36	$ 176.51	$ 123.35	$ 114.69	FGTCLS175
NJ	8877	$ 389.18	$ 367.10	$ 367.10	$ 112.26	$ 92.88	$ 74.11	$ 57.49	$ 53.51	FGTCLS70
NJ	8877	$ 389.18	$ 367.10	$ 367.10	$ 267.37	$ 221.36	$ 176.51	$ 123.35	$ 114.69	FGTCLS175
NJ	8878	$ 389.18	$ 367.10	$ 367.10	$ 112.26	$ 92.88	$ 74.11	$ 57.49	$ 53.51	FGTCLS70
NJ	8878	$ 389.18	$ 367.10	$ 367.10	$ 267.37	$ 221.36	$ 176.51	$ 123.35	$ 114.69	FGTCLS175
NJ	8879	$ 389.18	$ 367.10	$ 367.10	$ 112.26	$ 92.88	$ 74.11	$ 57.49	$ 53.51	FGTCLS70
NJ	8879	$ 389.18	$ 367.10	$ 367.10	$ 267.37	$ 221.36	$ 176.51	$ 123.35	$ 114.69	FGTCLS175
NJ	8882	$ 389.18	$ 367.10	$ 367.10	$ 112.26	$ 92.88	$ 74.11	$ 57.49	$ 53.51	FGTCLS70
NJ	8882	$ 389.18	$ 367.10	$ 367.10	$ 267.37	$ 221.36	$ 176.51	$ 123.35	$ 114.69	FGTCLS175
NJ	8883	$ 389.18	$ 367.10	$ 367.10	$ 112.26	$ 92.88	$ 74.11	$ 57.49	$ 53.51	FGTCLS70
NJ	8883	$ 389.18	$ 367.10	$ 367.10	$ 267.37	$ 221.36	$ 176.51	$ 123.35	$ 114.69	FGTCLS175
NJ	8884	$ 389.18	$ 367.10	$ 367.10	$ 112.26	$ 92.88	$ 74.11	$ 57.49	$ 53.51	FGTCLS70
NJ	8884	$ 389.18	$ 367.10	$ 367.10	$ 267.37	$ 221.36	$ 176.51	$ 123.35	$ 114.69	FGTCLS175
NM	870	$ 369.55	$ 424.43	$ 424.43	$ 131.77	$ 111.33	$ 86.39	$ 78.77	$ 73.28	FGTCLS70
NM	870	$ 369.55	$ 424.43	$ 424.43	$ 313.84	$ 265.00	$ 205.69	$ 169.02	$ 157.23	FGTCLS175

2024 GAMETIME OMNIA CONTRACT FREIGHT RATES - CLASS 70 - 175 (PER 100 LBS)

State	To Zip	Minimum	Less Than 500 lbs	500+ lbs	Over 1M lbs	2M - 5M lbs	5M-10M lbs	10M-20M lbs	Over 20M lbs	FARULE
NM	871	$ 367.33	$ 416.03	$ 416.03	$ 129.10	$ 108.77	$ 84.38	$ 76.99	$ 71.58	FGTCLS70
NM	871	$ 367.33	$ 416.03	$ 416.03	$ 307.45	$ 259.05	$ 200.91	$ 165.20	$ 153.63	FGTCLS175
NM	872	$ 422.14	$ 470.20	$ 470.20	$ 143.68	$ 121.37	$ 94.36	$ 85.71	$ 79.61	FGTCLS70
NM	872	$ 422.14	$ 470.20	$ 470.20	$ 342.18	$ 288.97	$ 224.83	$ 183.90	$ 170.96	FGTCLS175
NM	873	$ 375.66	$ 440.99	$ 440.99	$ 137.21	$ 116.20	$ 89.91	$ 82.38	$ 76.64	FGTCLS70
NM	873	$ 375.66	$ 440.99	$ 440.99	$ 326.76	$ 276.78	$ 214.22	$ 176.73	$ 164.43	FGTCLS175
NM	874	$ 377.81	$ 449.26	$ 449.26	$ 139.80	$ 118.64	$ 91.71	$ 84.10	$ 78.22	FGTCLS70
NM	874	$ 377.81	$ 449.26	$ 449.26	$ 332.88	$ 282.54	$ 218.59	$ 180.38	$ 167.80	FGTCLS175
NM	875	$ 369.55	$ 424.43	$ 424.43	$ 131.77	$ 111.33	$ 86.39	$ 78.77	$ 73.28	FGTCLS70
NM	875	$ 369.55	$ 424.43	$ 424.43	$ 313.84	$ 265.00	$ 205.69	$ 169.02	$ 157.23	FGTCLS175
NM	877	$ 424.92	$ 469.82	$ 469.82	$ 143.50	$ 120.90	$ 94.15	$ 85.49	$ 79.46	FGTCLS70
NM	877	$ 424.92	$ 469.82	$ 469.82	$ 341.64	$ 287.93	$ 224.14	$ 183.44	$ 170.44	FGTCLS175
NM	878	$ 422.14	$ 470.20	$ 470.20	$ 143.68	$ 121.37	$ 94.36	$ 85.71	$ 79.61	FGTCLS70
NM	878	$ 422.14	$ 470.20	$ 470.20	$ 342.18	$ 288.97	$ 224.83	$ 183.90	$ 170.96	FGTCLS175
NM	879	$ 432.33	$ 481.84	$ 481.84	$ 147.35	$ 124.39	$ 96.80	$ 87.97	$ 81.75	FGTCLS70
NM	879	$ 432.33	$ 481.84	$ 481.84	$ 350.82	$ 296.26	$ 230.47	$ 188.75	$ 175.47	FGTCLS175
NM	880	$ 367.33	$ 416.03	$ 416.03	$ 129.10	$ 108.77	$ 84.38	$ 76.99	$ 71.58	FGTCLS70
NM	880	$ 367.33	$ 416.03	$ 416.03	$ 307.45	$ 259.05	$ 200.91	$ 165.20	$ 153.63	FGTCLS175
NM	881	$ 361.79	$ 384.82	$ 384.82	$ 118.97	$ 99.25	$ 77.08	$ 70.13	$ 65.24	FGTCLS70
NM	881	$ 361.79	$ 384.82	$ 384.82	$ 283.42	$ 236.21	$ 183.70	$ 150.48	$ 139.95	FGTCLS175
NM	882	$ 351.98	$ 374.39	$ 374.39	$ 115.77	$ 96.51	$ 75.00	$ 68.12	$ 63.39	FGTCLS70
NM	882	$ 351.98	$ 374.39	$ 374.39	$ 275.70	$ 229.81	$ 178.64	$ 146.25	$ 136.00	FGTCLS175
NM	883	$ 373.50	$ 419.46	$ 419.46	$ 130.02	$ 109.39	$ 84.85	$ 77.54	$ 72.07	FGTCLS70
NM	883	$ 373.50	$ 419.46	$ 419.46	$ 309.69	$ 260.48	$ 202.10	$ 166.30	$ 154.61	FGTCLS175
NM	884	$ 351.98	$ 374.39	$ 374.39	$ 115.77	$ 96.51	$ 75.00	$ 68.12	$ 63.39	FGTCLS70
NM	884	$ 351.98	$ 374.39	$ 374.39	$ 275.70	$ 229.81	$ 178.64	$ 146.25	$ 136.00	FGTCLS175
NM	87001	$ 569.69	$ 597.55	$ 597.55	$ 182.13	$ 154.04	$ 118.04	$ 98.57	$ 92.22	FGTCLS70
NM	87001	$ 569.69	$ 597.55	$ 597.55	$ 433.63	$ 366.78	$ 281.08	$ 211.43	$ 197.77	FGTCLS175
NM	87003	$ 569.69	$ 597.55	$ 597.55	$ 182.13	$ 154.04	$ 118.04	$ 98.57	$ 92.22	FGTCLS70
NM	87003	$ 569.69	$ 597.55	$ 597.55	$ 433.63	$ 366.78	$ 281.08	$ 211.43	$ 197.77	FGTCLS175
NM	87005	$ 569.69	$ 597.55	$ 597.55	$ 182.13	$ 154.04	$ 118.04	$ 98.57	$ 92.22	FGTCLS70
NM	87005	$ 569.69	$ 597.55	$ 597.55	$ 433.63	$ 366.78	$ 281.08	$ 211.43	$ 197.77	FGTCLS175
NM	87006	$ 569.69	$ 597.55	$ 597.55	$ 182.13	$ 154.04	$ 118.04	$ 98.57	$ 92.22	FGTCLS70
NM	87006	$ 569.69	$ 597.55	$ 597.55	$ 433.63	$ 366.78	$ 281.08	$ 211.43	$ 197.77	FGTCLS175
NM	87007	$ 569.69	$ 597.55	$ 597.55	$ 182.13	$ 154.04	$ 118.04	$ 98.57	$ 92.22	FGTCLS70
NM	87007	$ 569.69	$ 597.55	$ 597.55	$ 433.63	$ 366.78	$ 281.08	$ 211.43	$ 197.77	FGTCLS175
NM	87008	$ 569.69	$ 597.55	$ 597.55	$ 182.13	$ 154.04	$ 118.04	$ 98.57	$ 92.22	FGTCLS70
NM	87008	$ 569.69	$ 597.55	$ 597.55	$ 433.63	$ 366.78	$ 281.08	$ 211.43	$ 197.77	FGTCLS175
NM	87009	$ 569.69	$ 597.55	$ 597.55	$ 182.13	$ 154.04	$ 118.04	$ 98.57	$ 92.22	FGTCLS70
NM	87009	$ 569.69	$ 597.55	$ 597.55	$ 433.63	$ 366.78	$ 281.08	$ 211.43	$ 197.77	FGTCLS175
NM	87010	$ 569.69	$ 597.55	$ 597.55	$ 182.13	$ 154.04	$ 118.04	$ 98.57	$ 92.22	FGTCLS70
NM	87010	$ 569.69	$ 597.55	$ 597.55	$ 433.63	$ 366.78	$ 281.08	$ 211.43	$ 197.77	FGTCLS175
NM	87011	$ 569.69	$ 597.55	$ 597.55	$ 182.13	$ 154.04	$ 118.04	$ 98.57	$ 92.22	FGTCLS70
NM	87011	$ 569.69	$ 597.55	$ 597.55	$ 433.63	$ 366.78	$ 281.08	$ 211.43	$ 197.77	FGTCLS175
NM	87012	$ 569.69	$ 597.55	$ 597.55	$ 182.13	$ 154.04	$ 118.04	$ 98.57	$ 92.22	FGTCLS70
NM	87012	$ 569.69	$ 597.55	$ 597.55	$ 433.63	$ 366.78	$ 281.08	$ 211.43	$ 197.77	FGTCLS175
NM	87013	$ 569.69	$ 597.55	$ 597.55	$ 182.13	$ 154.04	$ 118.04	$ 98.57	$ 92.22	FGTCLS70
NM	87013	$ 569.69	$ 597.55	$ 597.55	$ 433.63	$ 366.78	$ 281.08	$ 211.43	$ 197.77	FGTCLS175
NM	87014	$ 569.69	$ 597.55	$ 597.55	$ 182.13	$ 154.04	$ 118.04	$ 98.57	$ 92.22	FGTCLS70

2024 GAMETIME OMNIA CONTRACT FREIGHT RATES - CLASS 70 - 175 (PER 100 LBS)

State	To Zip	Minimum	Less Than 500 lbs	500+ lbs	Over 1M lbs	2M - 5M lbs	5M-10M lbs	10M-20M lbs	Over 20M lbs	FARULE
NM	87014	$ 569.69	$ 597.55	$ 597.55	$ 433.63	$ 366.78	$ 281.08	$ 211.43	$ 197.77	FGTCLS175
NM	87015	$ 569.69	$ 597.55	$ 597.55	$ 182.13	$ 154.04	$ 118.04	$ 98.57	$ 92.22	FGTCLS70
NM	87015	$ 569.69	$ 597.55	$ 597.55	$ 433.63	$ 366.78	$ 281.08	$ 211.43	$ 197.77	FGTCLS175
NM	87016	$ 569.69	$ 597.55	$ 597.55	$ 182.13	$ 154.04	$ 118.04	$ 98.57	$ 92.22	FGTCLS70
NM	87016	$ 569.69	$ 597.55	$ 597.55	$ 433.63	$ 366.78	$ 281.08	$ 211.43	$ 197.77	FGTCLS175
NM	87017	$ 569.69	$ 597.55	$ 597.55	$ 182.13	$ 154.04	$ 118.04	$ 98.57	$ 92.22	FGTCLS70
NM	87017	$ 569.69	$ 597.55	$ 597.55	$ 433.63	$ 366.78	$ 281.08	$ 211.43	$ 197.77	FGTCLS175
NM	87018	$ 569.69	$ 597.55	$ 597.55	$ 182.13	$ 154.04	$ 118.04	$ 98.57	$ 92.22	FGTCLS70
NM	87018	$ 569.69	$ 597.55	$ 597.55	$ 433.63	$ 366.78	$ 281.08	$ 211.43	$ 197.77	FGTCLS175
NM	87019	$ 569.69	$ 597.55	$ 597.55	$ 182.13	$ 154.04	$ 118.04	$ 98.57	$ 92.22	FGTCLS70
NM	87019	$ 569.69	$ 597.55	$ 597.55	$ 433.63	$ 366.78	$ 281.08	$ 211.43	$ 197.77	FGTCLS175
NM	87021	$ 514.88	$ 543.37	$ 543.37	$ 167.50	$ 141.52	$ 108.02	$ 89.75	$ 84.11	FGTCLS70
NM	87021	$ 514.88	$ 543.37	$ 543.37	$ 398.90	$ 336.82	$ 257.10	$ 192.61	$ 180.51	FGTCLS175
NM	87022	$ 514.88	$ 543.37	$ 543.37	$ 167.50	$ 141.52	$ 108.02	$ 89.75	$ 84.11	FGTCLS70
NM	87022	$ 514.88	$ 543.37	$ 543.37	$ 398.90	$ 336.82	$ 257.10	$ 192.61	$ 180.51	FGTCLS175
NM	87023	$ 569.69	$ 597.55	$ 597.55	$ 182.13	$ 154.04	$ 118.04	$ 98.57	$ 92.22	FGTCLS70
NM	87023	$ 569.69	$ 597.55	$ 597.55	$ 433.63	$ 366.78	$ 281.08	$ 211.43	$ 197.77	FGTCLS175
NM	87024	$ 569.69	$ 597.55	$ 597.55	$ 182.13	$ 154.04	$ 118.04	$ 98.57	$ 92.22	FGTCLS70
NM	87024	$ 569.69	$ 597.55	$ 597.55	$ 433.63	$ 366.78	$ 281.08	$ 211.43	$ 197.77	FGTCLS175
NM	87025	$ 569.69	$ 597.55	$ 597.55	$ 182.13	$ 154.04	$ 118.04	$ 98.57	$ 92.22	FGTCLS70
NM	87025	$ 569.69	$ 597.55	$ 597.55	$ 433.63	$ 366.78	$ 281.08	$ 211.43	$ 197.77	FGTCLS175
NM	87026	$ 514.88	$ 543.37	$ 543.37	$ 167.50	$ 141.52	$ 108.02	$ 89.75	$ 84.11	FGTCLS70
NM	87026	$ 514.88	$ 543.37	$ 543.37	$ 398.90	$ 336.82	$ 257.10	$ 192.61	$ 180.51	FGTCLS175
NM	87027	$ 569.69	$ 597.55	$ 597.55	$ 182.13	$ 154.04	$ 118.04	$ 98.57	$ 92.22	FGTCLS70
NM	87027	$ 569.69	$ 597.55	$ 597.55	$ 433.63	$ 366.78	$ 281.08	$ 211.43	$ 197.77	FGTCLS175
NM	87028	$ 569.69	$ 597.55	$ 597.55	$ 182.13	$ 154.04	$ 118.04	$ 98.57	$ 92.22	FGTCLS70
NM	87028	$ 569.69	$ 597.55	$ 597.55	$ 433.63	$ 366.78	$ 281.08	$ 211.43	$ 197.77	FGTCLS175
NM	87029	$ 569.69	$ 597.55	$ 597.55	$ 182.13	$ 154.04	$ 118.04	$ 98.57	$ 92.22	FGTCLS70
NM	87029	$ 569.69	$ 597.55	$ 597.55	$ 433.63	$ 366.78	$ 281.08	$ 211.43	$ 197.77	FGTCLS175
NM	87030	$ 569.69	$ 597.55	$ 597.55	$ 182.13	$ 154.04	$ 118.04	$ 98.57	$ 92.22	FGTCLS70
NM	87030	$ 569.69	$ 597.55	$ 597.55	$ 433.63	$ 366.78	$ 281.08	$ 211.43	$ 197.77	FGTCLS175
NM	87031	$ 569.69	$ 597.55	$ 597.55	$ 182.13	$ 154.04	$ 118.04	$ 98.57	$ 92.22	FGTCLS70
NM	87031	$ 569.69	$ 597.55	$ 597.55	$ 433.63	$ 366.78	$ 281.08	$ 211.43	$ 197.77	FGTCLS175
NM	87032	$ 569.69	$ 597.55	$ 597.55	$ 182.13	$ 154.04	$ 118.04	$ 98.57	$ 92.22	FGTCLS70
NM	87032	$ 569.69	$ 597.55	$ 597.55	$ 433.63	$ 366.78	$ 281.08	$ 211.43	$ 197.77	FGTCLS175
NM	87033	$ 569.69	$ 597.55	$ 597.55	$ 182.13	$ 154.04	$ 118.04	$ 98.57	$ 92.22	FGTCLS70
NM	87033	$ 569.69	$ 597.55	$ 597.55	$ 433.63	$ 366.78	$ 281.08	$ 211.43	$ 197.77	FGTCLS175
NM	87034	$ 569.69	$ 597.55	$ 597.55	$ 182.13	$ 154.04	$ 118.04	$ 98.57	$ 92.22	FGTCLS70
NM	87034	$ 569.69	$ 597.55	$ 597.55	$ 433.63	$ 366.78	$ 281.08	$ 211.43	$ 197.77	FGTCLS175
NM	87035	$ 569.69	$ 597.55	$ 597.55	$ 182.13	$ 154.04	$ 118.04	$ 98.57	$ 92.22	FGTCLS70
NM	87035	$ 569.69	$ 597.55	$ 597.55	$ 433.63	$ 366.78	$ 281.08	$ 211.43	$ 197.77	FGTCLS175
NM	87036	$ 569.69	$ 597.55	$ 597.55	$ 182.13	$ 154.04	$ 118.04	$ 98.57	$ 92.22	FGTCLS70
NM	87036	$ 569.69	$ 597.55	$ 597.55	$ 433.63	$ 366.78	$ 281.08	$ 211.43	$ 197.77	FGTCLS175
NM	87037	$ 569.69	$ 597.55	$ 597.55	$ 182.13	$ 154.04	$ 118.04	$ 98.57	$ 92.22	FGTCLS70
NM	87037	$ 569.69	$ 597.55	$ 597.55	$ 433.63	$ 366.78	$ 281.08	$ 211.43	$ 197.77	FGTCLS175
NM	87038	$ 569.69	$ 597.55	$ 597.55	$ 182.13	$ 154.04	$ 118.04	$ 98.57	$ 92.22	FGTCLS70
NM	87038	$ 569.69	$ 597.55	$ 597.55	$ 433.63	$ 366.78	$ 281.08	$ 211.43	$ 197.77	FGTCLS175
NM	87039	$ 569.69	$ 597.55	$ 597.55	$ 182.13	$ 154.04	$ 118.04	$ 98.57	$ 92.22	FGTCLS70
NM	87039	$ 569.69	$ 597.55	$ 597.55	$ 433.63	$ 366.78	$ 281.08	$ 211.43	$ 197.77	FGTCLS175

2024 GAMETIME OMNIA CONTRACT FREIGHT RATES - CLASS 70 - 175 (PER 100 LBS)

State	To Zip	Minimum	Less Than 500 lbs	500+ lbs	Over 1M lbs	2M - 5M lbs	5M-10M lbs	10M-20M lbs	Over 20M lbs	FARULE
NM	87040	$ 569.69	$ 597.55	$ 597.55	$ 182.13	$ 154.04	$ 118.04	$ 98.57	$ 92.22	FGTCLS70
NM	87040	$ 569.69	$ 597.55	$ 597.55	$ 433.63	$ 366.78	$ 281.08	$ 211.43	$ 197.77	FGTCLS175
NM	87041	$ 569.69	$ 597.55	$ 597.55	$ 182.13	$ 154.04	$ 118.04	$ 98.57	$ 92.22	FGTCLS70
NM	87041	$ 569.69	$ 597.55	$ 597.55	$ 433.63	$ 366.78	$ 281.08	$ 211.43	$ 197.77	FGTCLS175
NM	87042	$ 569.69	$ 597.55	$ 597.55	$ 182.13	$ 154.04	$ 118.04	$ 98.57	$ 92.22	FGTCLS70
NM	87042	$ 569.69	$ 597.55	$ 597.55	$ 433.63	$ 366.78	$ 281.08	$ 211.43	$ 197.77	FGTCLS175
NM	87043	$ 424.30	$ 478.61	$ 478.61	$ 146.39	$ 123.87	$ 96.42	$ 87.50	$ 81.37	FGTCLS70
NM	87043	$ 424.30	$ 478.61	$ 478.61	$ 348.54	$ 294.95	$ 229.58	$ 187.75	$ 174.55	FGTCLS175
NM	87044	$ 569.69	$ 597.55	$ 597.55	$ 182.13	$ 154.04	$ 118.04	$ 98.57	$ 92.22	FGTCLS70
NM	87044	$ 569.69	$ 597.55	$ 597.55	$ 433.63	$ 366.78	$ 281.08	$ 211.43	$ 197.77	FGTCLS175
NM	87045	$ 569.69	$ 597.55	$ 597.55	$ 182.13	$ 154.04	$ 118.04	$ 98.57	$ 92.22	FGTCLS70
NM	87045	$ 569.69	$ 597.55	$ 597.55	$ 433.63	$ 366.78	$ 281.08	$ 211.43	$ 197.77	FGTCLS175
NM	87046	$ 569.69	$ 597.55	$ 597.55	$ 182.13	$ 154.04	$ 118.04	$ 98.57	$ 92.22	FGTCLS70
NM	87046	$ 569.69	$ 597.55	$ 597.55	$ 433.63	$ 366.78	$ 281.08	$ 211.43	$ 197.77	FGTCLS175
NM	87047	$ 569.69	$ 597.55	$ 597.55	$ 182.13	$ 154.04	$ 118.04	$ 98.57	$ 92.22	FGTCLS70
NM	87047	$ 569.69	$ 597.55	$ 597.55	$ 433.63	$ 366.78	$ 281.08	$ 211.43	$ 197.77	FGTCLS175
NM	87048	$ 514.88	$ 543.37	$ 543.37	$ 167.50	$ 141.52	$ 108.02	$ 89.75	$ 84.11	FGTCLS70
NM	87048	$ 514.88	$ 543.37	$ 543.37	$ 398.90	$ 336.82	$ 257.10	$ 192.61	$ 180.51	FGTCLS175
NM	87049	$ 569.69	$ 597.55	$ 597.55	$ 182.13	$ 154.04	$ 118.04	$ 98.57	$ 92.22	FGTCLS70
NM	87049	$ 569.69	$ 597.55	$ 597.55	$ 433.63	$ 366.78	$ 281.08	$ 211.43	$ 197.77	FGTCLS175
NM	87050	$ 569.69	$ 597.55	$ 597.55	$ 182.13	$ 154.04	$ 118.04	$ 98.57	$ 92.22	FGTCLS70
NM	87050	$ 569.69	$ 597.55	$ 597.55	$ 433.63	$ 366.78	$ 281.08	$ 211.43	$ 197.77	FGTCLS175
NM	87051	$ 569.69	$ 597.55	$ 597.55	$ 182.13	$ 154.04	$ 118.04	$ 98.57	$ 92.22	FGTCLS70
NM	87051	$ 569.69	$ 597.55	$ 597.55	$ 433.63	$ 366.78	$ 281.08	$ 211.43	$ 197.77	FGTCLS175
NM	87052	$ 569.69	$ 597.55	$ 597.55	$ 182.13	$ 154.04	$ 118.04	$ 98.57	$ 92.22	FGTCLS70
NM	87052	$ 569.69	$ 597.55	$ 597.55	$ 433.63	$ 366.78	$ 281.08	$ 211.43	$ 197.77	FGTCLS175
NM	87053	$ 569.69	$ 597.55	$ 597.55	$ 182.13	$ 154.04	$ 118.04	$ 98.57	$ 92.22	FGTCLS70
NM	87053	$ 569.69	$ 597.55	$ 597.55	$ 433.63	$ 366.78	$ 281.08	$ 211.43	$ 197.77	FGTCLS175
NM	87054	$ 569.69	$ 597.55	$ 597.55	$ 182.13	$ 154.04	$ 118.04	$ 98.57	$ 92.22	FGTCLS70
NM	87054	$ 569.69	$ 597.55	$ 597.55	$ 433.63	$ 366.78	$ 281.08	$ 211.43	$ 197.77	FGTCLS175
NM	87055	$ 569.69	$ 597.55	$ 597.55	$ 182.13	$ 154.04	$ 118.04	$ 98.57	$ 92.22	FGTCLS70
NM	87055	$ 569.69	$ 597.55	$ 597.55	$ 433.63	$ 366.78	$ 281.08	$ 211.43	$ 197.77	FGTCLS175
NM	87056	$ 569.69	$ 597.55	$ 597.55	$ 182.13	$ 154.04	$ 118.04	$ 98.57	$ 92.22	FGTCLS70
NM	87056	$ 569.69	$ 597.55	$ 597.55	$ 433.63	$ 366.78	$ 281.08	$ 211.43	$ 197.77	FGTCLS175
NM	87057	$ 569.69	$ 597.55	$ 597.55	$ 182.13	$ 154.04	$ 118.04	$ 98.57	$ 92.22	FGTCLS70
NM	87057	$ 569.69	$ 597.55	$ 597.55	$ 433.63	$ 366.78	$ 281.08	$ 211.43	$ 197.77	FGTCLS175
NM	87058	$ 569.69	$ 597.55	$ 597.55	$ 182.13	$ 154.04	$ 118.04	$ 98.57	$ 92.22	FGTCLS70
NM	87058	$ 569.69	$ 597.55	$ 597.55	$ 433.63	$ 366.78	$ 281.08	$ 211.43	$ 197.77	FGTCLS175
NM	87059	$ 569.69	$ 597.55	$ 597.55	$ 182.13	$ 154.04	$ 118.04	$ 98.57	$ 92.22	FGTCLS70
NM	87059	$ 569.69	$ 597.55	$ 597.55	$ 433.63	$ 366.78	$ 281.08	$ 211.43	$ 197.77	FGTCLS175
NM	87060	$ 569.69	$ 597.55	$ 597.55	$ 182.13	$ 154.04	$ 118.04	$ 98.57	$ 92.22	FGTCLS70
NM	87060	$ 569.69	$ 597.55	$ 597.55	$ 433.63	$ 366.78	$ 281.08	$ 211.43	$ 197.77	FGTCLS175
NM	87061	$ 569.69	$ 597.55	$ 597.55	$ 182.13	$ 154.04	$ 118.04	$ 98.57	$ 92.22	FGTCLS70
NM	87061	$ 569.69	$ 597.55	$ 597.55	$ 433.63	$ 366.78	$ 281.08	$ 211.43	$ 197.77	FGTCLS175
NM	87062	$ 569.69	$ 597.55	$ 597.55	$ 182.13	$ 154.04	$ 118.04	$ 98.57	$ 92.22	FGTCLS70
NM	87062	$ 569.69	$ 597.55	$ 597.55	$ 433.63	$ 366.78	$ 281.08	$ 211.43	$ 197.77	FGTCLS175
NM	87063	$ 569.69	$ 597.55	$ 597.55	$ 182.13	$ 154.04	$ 118.04	$ 98.57	$ 92.22	FGTCLS70
NM	87063	$ 569.69	$ 597.55	$ 597.55	$ 433.63	$ 366.78	$ 281.08	$ 211.43	$ 197.77	FGTCLS175
NM	87064	$ 569.69	$ 597.55	$ 597.55	$ 182.13	$ 154.04	$ 118.04	$ 98.57	$ 92.22	FGTCLS70

2024 GAMETIME OMNIA CONTRACT FREIGHT RATES - CLASS 70 - 175 (PER 100 LBS)

State	To Zip	Minimum	Less Than 500 lbs	500+ lbs	Over 1M lbs	2M - 5M lbs	5M-10M lbs	10M-20M lbs	Over 20M lbs	FARULE
NM	87064	$ 569.69	$ 597.55	$ 597.55	$ 433.63	$ 366.78	$ 281.08	$ 211.43	$ 197.77	FGTCLS175
NM	87065	$ 569.69	$ 597.55	$ 597.55	$ 182.13	$ 154.04	$ 118.04	$ 98.57	$ 92.22	FGTCLS70
NM	87065	$ 569.69	$ 597.55	$ 597.55	$ 433.63	$ 366.78	$ 281.08	$ 211.43	$ 197.77	FGTCLS175
NM	87066	$ 569.69	$ 597.55	$ 597.55	$ 182.13	$ 154.04	$ 118.04	$ 98.57	$ 92.22	FGTCLS70
NM	87066	$ 569.69	$ 597.55	$ 597.55	$ 433.63	$ 366.78	$ 281.08	$ 211.43	$ 197.77	FGTCLS175
NM	87067	$ 569.69	$ 597.55	$ 597.55	$ 182.13	$ 154.04	$ 118.04	$ 98.57	$ 92.22	FGTCLS70
NM	87067	$ 569.69	$ 597.55	$ 597.55	$ 433.63	$ 366.78	$ 281.08	$ 211.43	$ 197.77	FGTCLS175
NM	87068	$ 569.69	$ 597.55	$ 597.55	$ 182.13	$ 154.04	$ 118.04	$ 98.57	$ 92.22	FGTCLS70
NM	87068	$ 569.69	$ 597.55	$ 597.55	$ 433.63	$ 366.78	$ 281.08	$ 211.43	$ 197.77	FGTCLS175
NM	87069	$ 569.69	$ 597.55	$ 597.55	$ 182.13	$ 154.04	$ 118.04	$ 98.57	$ 92.22	FGTCLS70
NM	87069	$ 569.69	$ 597.55	$ 597.55	$ 433.63	$ 366.78	$ 281.08	$ 211.43	$ 197.77	FGTCLS175
NM	87070	$ 569.69	$ 597.55	$ 597.55	$ 182.13	$ 154.04	$ 118.04	$ 98.57	$ 92.22	FGTCLS70
NM	87070	$ 569.69	$ 597.55	$ 597.55	$ 433.63	$ 366.78	$ 281.08	$ 211.43	$ 197.77	FGTCLS175
NM	87071	$ 569.69	$ 597.55	$ 597.55	$ 182.13	$ 154.04	$ 118.04	$ 98.57	$ 92.22	FGTCLS70
NM	87071	$ 569.69	$ 597.55	$ 597.55	$ 433.63	$ 366.78	$ 281.08	$ 211.43	$ 197.77	FGTCLS175
NM	87072	$ 569.69	$ 597.55	$ 597.55	$ 182.13	$ 154.04	$ 118.04	$ 98.57	$ 92.22	FGTCLS70
NM	87072	$ 569.69	$ 597.55	$ 597.55	$ 433.63	$ 366.78	$ 281.08	$ 211.43	$ 197.77	FGTCLS175
NM	87073	$ 569.69	$ 597.55	$ 597.55	$ 182.13	$ 154.04	$ 118.04	$ 98.57	$ 92.22	FGTCLS70
NM	87073	$ 569.69	$ 597.55	$ 597.55	$ 433.63	$ 366.78	$ 281.08	$ 211.43	$ 197.77	FGTCLS175
NM	87074	$ 569.69	$ 597.55	$ 597.55	$ 182.13	$ 154.04	$ 118.04	$ 98.57	$ 92.22	FGTCLS70
NM	87074	$ 569.69	$ 597.55	$ 597.55	$ 433.63	$ 366.78	$ 281.08	$ 211.43	$ 197.77	FGTCLS175
NM	87075	$ 569.69	$ 597.55	$ 597.55	$ 182.13	$ 154.04	$ 118.04	$ 98.57	$ 92.22	FGTCLS70
NM	87075	$ 569.69	$ 597.55	$ 597.55	$ 433.63	$ 366.78	$ 281.08	$ 211.43	$ 197.77	FGTCLS175
NM	87076	$ 569.69	$ 597.55	$ 597.55	$ 182.13	$ 154.04	$ 118.04	$ 98.57	$ 92.22	FGTCLS70
NM	87076	$ 569.69	$ 597.55	$ 597.55	$ 433.63	$ 366.78	$ 281.08	$ 211.43	$ 197.77	FGTCLS175
NM	87077	$ 569.69	$ 597.55	$ 597.55	$ 182.13	$ 154.04	$ 118.04	$ 98.57	$ 92.22	FGTCLS70
NM	87077	$ 569.69	$ 597.55	$ 597.55	$ 433.63	$ 366.78	$ 281.08	$ 211.43	$ 197.77	FGTCLS175
NM	87078	$ 569.69	$ 597.55	$ 597.55	$ 182.13	$ 154.04	$ 118.04	$ 98.57	$ 92.22	FGTCLS70
NM	87078	$ 569.69	$ 597.55	$ 597.55	$ 433.63	$ 366.78	$ 281.08	$ 211.43	$ 197.77	FGTCLS175
NM	87079	$ 569.69	$ 597.55	$ 597.55	$ 182.13	$ 154.04	$ 118.04	$ 98.57	$ 92.22	FGTCLS70
NM	87079	$ 569.69	$ 597.55	$ 597.55	$ 433.63	$ 366.78	$ 281.08	$ 211.43	$ 197.77	FGTCLS175
NM	87080	$ 569.69	$ 597.55	$ 597.55	$ 182.13	$ 154.04	$ 118.04	$ 98.57	$ 92.22	FGTCLS70
NM	87080	$ 569.69	$ 597.55	$ 597.55	$ 433.63	$ 366.78	$ 281.08	$ 211.43	$ 197.77	FGTCLS175
NM	87081	$ 569.69	$ 597.55	$ 597.55	$ 182.13	$ 154.04	$ 118.04	$ 98.57	$ 92.22	FGTCLS70
NM	87081	$ 569.69	$ 597.55	$ 597.55	$ 433.63	$ 366.78	$ 281.08	$ 211.43	$ 197.77	FGTCLS175
NM	87082	$ 569.69	$ 597.55	$ 597.55	$ 182.13	$ 154.04	$ 118.04	$ 98.57	$ 92.22	FGTCLS70
NM	87082	$ 569.69	$ 597.55	$ 597.55	$ 433.63	$ 366.78	$ 281.08	$ 211.43	$ 197.77	FGTCLS175
NM	87083	$ 569.69	$ 597.55	$ 597.55	$ 182.13	$ 154.04	$ 118.04	$ 98.57	$ 92.22	FGTCLS70
NM	87083	$ 569.69	$ 597.55	$ 597.55	$ 433.63	$ 366.78	$ 281.08	$ 211.43	$ 197.77	FGTCLS175
NM	87084	$ 569.69	$ 597.55	$ 597.55	$ 182.13	$ 154.04	$ 118.04	$ 98.57	$ 92.22	FGTCLS70
NM	87084	$ 569.69	$ 597.55	$ 597.55	$ 433.63	$ 366.78	$ 281.08	$ 211.43	$ 197.77	FGTCLS175
NM	87085	$ 569.69	$ 597.55	$ 597.55	$ 182.13	$ 154.04	$ 118.04	$ 98.57	$ 92.22	FGTCLS70
NM	87085	$ 569.69	$ 597.55	$ 597.55	$ 433.63	$ 366.78	$ 281.08	$ 211.43	$ 197.77	FGTCLS175
NM	87086	$ 569.69	$ 597.55	$ 597.55	$ 182.13	$ 154.04	$ 118.04	$ 98.57	$ 92.22	FGTCLS70
NM	87086	$ 569.69	$ 597.55	$ 597.55	$ 433.63	$ 366.78	$ 281.08	$ 211.43	$ 197.77	FGTCLS175
NM	87087	$ 569.69	$ 597.55	$ 597.55	$ 182.13	$ 154.04	$ 118.04	$ 98.57	$ 92.22	FGTCLS70
NM	87087	$ 569.69	$ 597.55	$ 597.55	$ 433.63	$ 366.78	$ 281.08	$ 211.43	$ 197.77	FGTCLS175
NM	87088	$ 569.69	$ 597.55	$ 597.55	$ 182.13	$ 154.04	$ 118.04	$ 98.57	$ 92.22	FGTCLS70
NM	87088	$ 569.69	$ 597.55	$ 597.55	$ 433.63	$ 366.78	$ 281.08	$ 211.43	$ 197.77	FGTCLS175

2024 GAMETIME OMNIA CONTRACT FREIGHT RATES - CLASS 70 - 175 (PER 100 LBS)

State	To Zip	Minimum	Less Than 500 lbs	500+ lbs	Over 1M lbs	2M - 5M lbs	5M-10M lbs	10M-20M lbs	Over 20M lbs	FARULE
NM	87089	$ 569.69	$ 597.55	$ 597.55	$ 182.13	$ 154.04	$ 118.04	$ 98.57	$ 92.22	FGTCLS70
NM	87089	$ 569.69	$ 597.55	$ 597.55	$ 433.63	$ 366.78	$ 281.08	$ 211.43	$ 197.77	FGTCLS175
NM	87090	$ 569.69	$ 597.55	$ 597.55	$ 182.13	$ 154.04	$ 118.04	$ 98.57	$ 92.22	FGTCLS70
NM	87090	$ 569.69	$ 597.55	$ 597.55	$ 433.63	$ 366.78	$ 281.08	$ 211.43	$ 197.77	FGTCLS175
NM	87091	$ 569.69	$ 597.55	$ 597.55	$ 182.13	$ 154.04	$ 118.04	$ 98.57	$ 92.22	FGTCLS70
NM	87091	$ 569.69	$ 597.55	$ 597.55	$ 433.63	$ 366.78	$ 281.08	$ 211.43	$ 197.77	FGTCLS175
NM	87092	$ 569.69	$ 597.55	$ 597.55	$ 182.13	$ 154.04	$ 118.04	$ 98.57	$ 92.22	FGTCLS70
NM	87092	$ 569.69	$ 597.55	$ 597.55	$ 433.63	$ 366.78	$ 281.08	$ 211.43	$ 197.77	FGTCLS175
NM	87093	$ 569.69	$ 597.55	$ 597.55	$ 182.13	$ 154.04	$ 118.04	$ 98.57	$ 92.22	FGTCLS70
NM	87093	$ 569.69	$ 597.55	$ 597.55	$ 433.63	$ 366.78	$ 281.08	$ 211.43	$ 197.77	FGTCLS175
NM	87094	$ 569.69	$ 597.55	$ 597.55	$ 182.13	$ 154.04	$ 118.04	$ 98.57	$ 92.22	FGTCLS70
NM	87094	$ 569.69	$ 597.55	$ 597.55	$ 433.63	$ 366.78	$ 281.08	$ 211.43	$ 197.77	FGTCLS175
NM	87095	$ 569.69	$ 597.55	$ 597.55	$ 182.13	$ 154.04	$ 118.04	$ 98.57	$ 92.22	FGTCLS70
NM	87095	$ 569.69	$ 597.55	$ 597.55	$ 433.63	$ 366.78	$ 281.08	$ 211.43	$ 197.77	FGTCLS175
NM	87096	$ 569.69	$ 597.55	$ 597.55	$ 182.13	$ 154.04	$ 118.04	$ 98.57	$ 92.22	FGTCLS70
NM	87096	$ 569.69	$ 597.55	$ 597.55	$ 433.63	$ 366.78	$ 281.08	$ 211.43	$ 197.77	FGTCLS175
NM	87097	$ 569.69	$ 597.55	$ 597.55	$ 182.13	$ 154.04	$ 118.04	$ 98.57	$ 92.22	FGTCLS70
NM	87097	$ 569.69	$ 597.55	$ 597.55	$ 433.63	$ 366.78	$ 281.08	$ 211.43	$ 197.77	FGTCLS175
NM	87098	$ 569.69	$ 597.55	$ 597.55	$ 182.13	$ 154.04	$ 118.04	$ 98.57	$ 92.22	FGTCLS70
NM	87098	$ 569.69	$ 597.55	$ 597.55	$ 433.63	$ 366.78	$ 281.08	$ 211.43	$ 197.77	FGTCLS175
NM	87099	$ 569.69	$ 597.55	$ 597.55	$ 182.13	$ 154.04	$ 118.04	$ 98.57	$ 92.22	FGTCLS70
NM	87099	$ 569.69	$ 597.55	$ 597.55	$ 433.63	$ 366.78	$ 281.08	$ 211.43	$ 197.77	FGTCLS175
NM	87154	$ 422.14	$ 470.20	$ 470.20	$ 143.68	$ 121.37	$ 94.36	$ 85.71	$ 79.61	FGTCLS70
NM	87154	$ 422.14	$ 470.20	$ 470.20	$ 342.18	$ 288.97	$ 224.83	$ 183.90	$ 170.96	FGTCLS175
NM	87174	$ 422.14	$ 470.20	$ 470.20	$ 143.68	$ 121.37	$ 94.36	$ 85.71	$ 79.61	FGTCLS70
NM	87174	$ 422.14	$ 470.20	$ 470.20	$ 342.18	$ 288.97	$ 224.83	$ 183.90	$ 170.96	FGTCLS175
NM	87175	$ 422.14	$ 470.20	$ 470.20	$ 143.68	$ 121.37	$ 94.36	$ 85.71	$ 79.61	FGTCLS70
NM	87175	$ 422.14	$ 470.20	$ 470.20	$ 342.18	$ 288.97	$ 224.83	$ 183.90	$ 170.96	FGTCLS175
NM	87176	$ 422.14	$ 470.20	$ 470.20	$ 143.68	$ 121.37	$ 94.36	$ 85.71	$ 79.61	FGTCLS70
NM	87176	$ 422.14	$ 470.20	$ 470.20	$ 342.18	$ 288.97	$ 224.83	$ 183.90	$ 170.96	FGTCLS175
NM	87184	$ 422.14	$ 470.20	$ 470.20	$ 143.68	$ 121.37	$ 94.36	$ 85.71	$ 79.61	FGTCLS70
NM	87184	$ 422.14	$ 470.20	$ 470.20	$ 342.18	$ 288.97	$ 224.83	$ 183.90	$ 170.96	FGTCLS175
NM	87185	$ 422.14	$ 470.20	$ 470.20	$ 143.68	$ 121.37	$ 94.36	$ 85.71	$ 79.61	FGTCLS70
NM	87185	$ 422.14	$ 470.20	$ 470.20	$ 342.18	$ 288.97	$ 224.83	$ 183.90	$ 170.96	FGTCLS175
NM	87190	$ 422.14	$ 470.20	$ 470.20	$ 143.68	$ 121.37	$ 94.36	$ 85.71	$ 79.61	FGTCLS70
NM	87190	$ 422.14	$ 470.20	$ 470.20	$ 342.18	$ 288.97	$ 224.83	$ 183.90	$ 170.96	FGTCLS175
NM	87191	$ 422.14	$ 470.20	$ 470.20	$ 143.68	$ 121.37	$ 94.36	$ 85.71	$ 79.61	FGTCLS70
NM	87191	$ 422.14	$ 470.20	$ 470.20	$ 342.18	$ 288.97	$ 224.83	$ 183.90	$ 170.96	FGTCLS175
NM	87192	$ 422.14	$ 470.20	$ 470.20	$ 143.68	$ 121.37	$ 94.36	$ 85.71	$ 79.61	FGTCLS70
NM	87192	$ 422.14	$ 470.20	$ 470.20	$ 342.18	$ 288.97	$ 224.83	$ 183.90	$ 170.96	FGTCLS175
NM	87193	$ 422.14	$ 470.20	$ 470.20	$ 143.68	$ 121.37	$ 94.36	$ 85.71	$ 79.61	FGTCLS70
NM	87193	$ 422.14	$ 470.20	$ 470.20	$ 342.18	$ 288.97	$ 224.83	$ 183.90	$ 170.96	FGTCLS175
NM	87194	$ 422.14	$ 470.20	$ 470.20	$ 143.68	$ 121.37	$ 94.36	$ 85.71	$ 79.61	FGTCLS70
NM	87194	$ 422.14	$ 470.20	$ 470.20	$ 342.18	$ 288.97	$ 224.83	$ 183.90	$ 170.96	FGTCLS175
NM	87195	$ 422.14	$ 470.20	$ 470.20	$ 143.68	$ 121.37	$ 94.36	$ 85.71	$ 79.61	FGTCLS70
NM	87195	$ 422.14	$ 470.20	$ 470.20	$ 342.18	$ 288.97	$ 224.83	$ 183.90	$ 170.96	FGTCLS175
NM	87196	$ 422.14	$ 470.20	$ 470.20	$ 143.68	$ 121.37	$ 94.36	$ 85.71	$ 79.61	FGTCLS70
NM	87196	$ 422.14	$ 470.20	$ 470.20	$ 342.18	$ 288.97	$ 224.83	$ 183.90	$ 170.96	FGTCLS175
NM	87197	$ 422.14	$ 470.20	$ 470.20	$ 143.68	$ 121.37	$ 94.36	$ 85.71	$ 79.61	FGTCLS70

2024 GAMETIME OMNIA CONTRACT FREIGHT RATES - CLASS 70 - 175 (PER 100 LBS)

State	To Zip	Minimum	Less Than 500 lbs	500+ lbs	Over 1M lbs	2M - 5M lbs	5M-10M lbs	10M-20M lbs	Over 20M lbs	FARULE
NM	87197	$ 422.14	$ 470.20	$ 470.20	$ 342.18	$ 288.97	$ 224.83	$ 183.90	$ 170.96	FGTCLS175
NM	87198	$ 422.14	$ 470.20	$ 470.20	$ 143.68	$ 121.37	$ 94.36	$ 85.71	$ 79.61	FGTCLS70
NM	87198	$ 422.14	$ 470.20	$ 470.20	$ 342.18	$ 288.97	$ 224.83	$ 183.90	$ 170.96	FGTCLS175
NM	87199	$ 422.14	$ 470.20	$ 470.20	$ 143.68	$ 121.37	$ 94.36	$ 85.71	$ 79.61	FGTCLS70
NM	87199	$ 422.14	$ 470.20	$ 470.20	$ 342.18	$ 288.97	$ 224.83	$ 183.90	$ 170.96	FGTCLS175
NM	87302	$ 575.79	$ 614.12	$ 614.12	$ 187.60	$ 158.95	$ 121.57	$ 102.15	$ 95.53	FGTCLS70
NM	87302	$ 575.79	$ 614.12	$ 614.12	$ 446.61	$ 378.53	$ 289.59	$ 219.15	$ 204.94	FGTCLS175
NM	87303	$ 575.79	$ 614.12	$ 614.12	$ 187.60	$ 158.95	$ 121.57	$ 102.15	$ 95.53	FGTCLS70
NM	87303	$ 575.79	$ 614.12	$ 614.12	$ 446.61	$ 378.53	$ 289.59	$ 219.15	$ 204.94	FGTCLS175
NM	87304	$ 575.79	$ 614.12	$ 614.12	$ 187.60	$ 158.95	$ 121.57	$ 102.15	$ 95.53	FGTCLS70
NM	87304	$ 575.79	$ 614.12	$ 614.12	$ 446.61	$ 378.53	$ 289.59	$ 219.15	$ 204.94	FGTCLS175
NM	87305	$ 575.79	$ 614.12	$ 614.12	$ 187.60	$ 158.95	$ 121.57	$ 102.15	$ 95.53	FGTCLS70
NM	87305	$ 575.79	$ 614.12	$ 614.12	$ 446.61	$ 378.53	$ 289.59	$ 219.15	$ 204.94	FGTCLS175
NM	87306	$ 575.79	$ 614.12	$ 614.12	$ 187.60	$ 158.95	$ 121.57	$ 102.15	$ 95.53	FGTCLS70
NM	87306	$ 575.79	$ 614.12	$ 614.12	$ 446.61	$ 378.53	$ 289.59	$ 219.15	$ 204.94	FGTCLS175
NM	87307	$ 575.79	$ 614.12	$ 614.12	$ 187.60	$ 158.95	$ 121.57	$ 102.15	$ 95.53	FGTCLS70
NM	87307	$ 575.79	$ 614.12	$ 614.12	$ 446.61	$ 378.53	$ 289.59	$ 219.15	$ 204.94	FGTCLS175
NM	87308	$ 575.79	$ 614.12	$ 614.12	$ 187.60	$ 158.95	$ 121.57	$ 102.15	$ 95.53	FGTCLS70
NM	87308	$ 575.79	$ 614.12	$ 614.12	$ 446.61	$ 378.53	$ 289.59	$ 219.15	$ 204.94	FGTCLS175
NM	87309	$ 575.79	$ 614.12	$ 614.12	$ 187.60	$ 158.95	$ 121.57	$ 102.15	$ 95.53	FGTCLS70
NM	87309	$ 575.79	$ 614.12	$ 614.12	$ 446.61	$ 378.53	$ 289.59	$ 219.15	$ 204.94	FGTCLS175
NM	87310	$ 575.79	$ 614.12	$ 614.12	$ 187.60	$ 158.95	$ 121.57	$ 102.15	$ 95.53	FGTCLS70
NM	87310	$ 575.79	$ 614.12	$ 614.12	$ 446.61	$ 378.53	$ 289.59	$ 219.15	$ 204.94	FGTCLS175
NM	87311	$ 575.79	$ 614.12	$ 614.12	$ 187.60	$ 158.95	$ 121.57	$ 102.15	$ 95.53	FGTCLS70
NM	87311	$ 575.79	$ 614.12	$ 614.12	$ 446.61	$ 378.53	$ 289.59	$ 219.15	$ 204.94	FGTCLS175
NM	87312	$ 575.79	$ 614.12	$ 614.12	$ 187.60	$ 158.95	$ 121.57	$ 102.15	$ 95.53	FGTCLS70
NM	87312	$ 575.79	$ 614.12	$ 614.12	$ 446.61	$ 378.53	$ 289.59	$ 219.15	$ 204.94	FGTCLS175
NM	87313	$ 575.79	$ 614.12	$ 614.12	$ 187.60	$ 158.95	$ 121.57	$ 102.15	$ 95.53	FGTCLS70
NM	87313	$ 575.79	$ 614.12	$ 614.12	$ 446.61	$ 378.53	$ 289.59	$ 219.15	$ 204.94	FGTCLS175
NM	87314	$ 575.79	$ 614.12	$ 614.12	$ 187.60	$ 158.95	$ 121.57	$ 102.15	$ 95.53	FGTCLS70
NM	87314	$ 575.79	$ 614.12	$ 614.12	$ 446.61	$ 378.53	$ 289.59	$ 219.15	$ 204.94	FGTCLS175
NM	87315	$ 575.79	$ 614.12	$ 614.12	$ 187.60	$ 158.95	$ 121.57	$ 102.15	$ 95.53	FGTCLS70
NM	87315	$ 575.79	$ 614.12	$ 614.12	$ 446.61	$ 378.53	$ 289.59	$ 219.15	$ 204.94	FGTCLS175
NM	87316	$ 575.79	$ 614.12	$ 614.12	$ 187.60	$ 158.95	$ 121.57	$ 102.15	$ 95.53	FGTCLS70
NM	87316	$ 575.79	$ 614.12	$ 614.12	$ 446.61	$ 378.53	$ 289.59	$ 219.15	$ 204.94	FGTCLS175
NM	87317	$ 575.79	$ 614.12	$ 614.12	$ 187.60	$ 158.95	$ 121.57	$ 102.15	$ 95.53	FGTCLS70
NM	87317	$ 575.79	$ 614.12	$ 614.12	$ 446.61	$ 378.53	$ 289.59	$ 219.15	$ 204.94	FGTCLS175
NM	87318	$ 575.79	$ 614.12	$ 614.12	$ 187.60	$ 158.95	$ 121.57	$ 102.15	$ 95.53	FGTCLS70
NM	87318	$ 575.79	$ 614.12	$ 614.12	$ 446.61	$ 378.53	$ 289.59	$ 219.15	$ 204.94	FGTCLS175
NM	87319	$ 575.79	$ 614.12	$ 614.12	$ 187.60	$ 158.95	$ 121.57	$ 102.15	$ 95.53	FGTCLS70
NM	87319	$ 575.79	$ 614.12	$ 614.12	$ 446.61	$ 378.53	$ 289.59	$ 219.15	$ 204.94	FGTCLS175
NM	87320	$ 575.79	$ 614.12	$ 614.12	$ 187.60	$ 158.95	$ 121.57	$ 102.15	$ 95.53	FGTCLS70
NM	87320	$ 575.79	$ 614.12	$ 614.12	$ 446.61	$ 378.53	$ 289.59	$ 219.15	$ 204.94	FGTCLS175
NM	87321	$ 575.79	$ 614.12	$ 614.12	$ 187.60	$ 158.95	$ 121.57	$ 102.15	$ 95.53	FGTCLS70
NM	87321	$ 575.79	$ 614.12	$ 614.12	$ 446.61	$ 378.53	$ 289.59	$ 219.15	$ 204.94	FGTCLS175
NM	87322	$ 575.79	$ 614.12	$ 614.12	$ 187.60	$ 158.95	$ 121.57	$ 102.15	$ 95.53	FGTCLS70
NM	87322	$ 575.79	$ 614.12	$ 614.12	$ 446.61	$ 378.53	$ 289.59	$ 219.15	$ 204.94	FGTCLS175
NM	87323	$ 575.79	$ 614.12	$ 614.12	$ 187.60	$ 158.95	$ 121.57	$ 102.15	$ 95.53	FGTCLS70
NM	87323	$ 575.79	$ 614.12	$ 614.12	$ 446.61	$ 378.53	$ 289.59	$ 219.15	$ 204.94	FGTCLS175

2024 GAMETIME OMNIA CONTRACT FREIGHT RATES - CLASS 70 - 175 (PER 100 LBS)

State	To Zip	Minimum	Less Than 500 lbs	500+ lbs	Over 1M lbs	2M - 5M lbs	5M-10M lbs	10M-20M lbs	Over 20M lbs	FARULE
NM	87324	$ 575.79	$ 614.12	$ 614.12	$ 187.60	$ 158.95	$ 121.57	$ 102.15	$ 95.53	FGTCLS70
NM	87324	$ 575.79	$ 614.12	$ 614.12	$ 446.61	$ 378.53	$ 289.59	$ 219.15	$ 204.94	FGTCLS175
NM	87325	$ 575.79	$ 614.12	$ 614.12	$ 187.60	$ 158.95	$ 121.57	$ 102.15	$ 95.53	FGTCLS70
NM	87325	$ 575.79	$ 614.12	$ 614.12	$ 446.61	$ 378.53	$ 289.59	$ 219.15	$ 204.94	FGTCLS175
NM	87326	$ 575.79	$ 614.12	$ 614.12	$ 187.60	$ 158.95	$ 121.57	$ 102.15	$ 95.53	FGTCLS70
NM	87326	$ 575.79	$ 614.12	$ 614.12	$ 446.61	$ 378.53	$ 289.59	$ 219.15	$ 204.94	FGTCLS175
NM	87327	$ 575.79	$ 614.12	$ 614.12	$ 187.60	$ 158.95	$ 121.57	$ 102.15	$ 95.53	FGTCLS70
NM	87327	$ 575.79	$ 614.12	$ 614.12	$ 446.61	$ 378.53	$ 289.59	$ 219.15	$ 204.94	FGTCLS175
NM	87328	$ 575.79	$ 614.12	$ 614.12	$ 187.60	$ 158.95	$ 121.57	$ 102.15	$ 95.53	FGTCLS70
NM	87328	$ 575.79	$ 614.12	$ 614.12	$ 446.61	$ 378.53	$ 289.59	$ 219.15	$ 204.94	FGTCLS175
NM	87329	$ 575.79	$ 614.12	$ 614.12	$ 187.60	$ 158.95	$ 121.57	$ 102.15	$ 95.53	FGTCLS70
NM	87329	$ 575.79	$ 614.12	$ 614.12	$ 446.61	$ 378.53	$ 289.59	$ 219.15	$ 204.94	FGTCLS175
NM	87330	$ 575.79	$ 614.12	$ 614.12	$ 187.60	$ 158.95	$ 121.57	$ 102.15	$ 95.53	FGTCLS70
NM	87330	$ 575.79	$ 614.12	$ 614.12	$ 446.61	$ 378.53	$ 289.59	$ 219.15	$ 204.94	FGTCLS175
NM	87331	$ 575.79	$ 614.12	$ 614.12	$ 187.60	$ 158.95	$ 121.57	$ 102.15	$ 95.53	FGTCLS70
NM	87331	$ 575.79	$ 614.12	$ 614.12	$ 446.61	$ 378.53	$ 289.59	$ 219.15	$ 204.94	FGTCLS175
NM	87332	$ 575.79	$ 614.12	$ 614.12	$ 187.60	$ 158.95	$ 121.57	$ 102.15	$ 95.53	FGTCLS70
NM	87332	$ 575.79	$ 614.12	$ 614.12	$ 446.61	$ 378.53	$ 289.59	$ 219.15	$ 204.94	FGTCLS175
NM	87333	$ 575.79	$ 614.12	$ 614.12	$ 187.60	$ 158.95	$ 121.57	$ 102.15	$ 95.53	FGTCLS70
NM	87333	$ 575.79	$ 614.12	$ 614.12	$ 446.61	$ 378.53	$ 289.59	$ 219.15	$ 204.94	FGTCLS175
NM	87334	$ 575.79	$ 614.12	$ 614.12	$ 187.60	$ 158.95	$ 121.57	$ 102.15	$ 95.53	FGTCLS70
NM	87334	$ 575.79	$ 614.12	$ 614.12	$ 446.61	$ 378.53	$ 289.59	$ 219.15	$ 204.94	FGTCLS175
NM	87335	$ 575.79	$ 614.12	$ 614.12	$ 187.60	$ 158.95	$ 121.57	$ 102.15	$ 95.53	FGTCLS70
NM	87335	$ 575.79	$ 614.12	$ 614.12	$ 446.61	$ 378.53	$ 289.59	$ 219.15	$ 204.94	FGTCLS175
NM	87336	$ 575.79	$ 614.12	$ 614.12	$ 187.60	$ 158.95	$ 121.57	$ 102.15	$ 95.53	FGTCLS70
NM	87336	$ 575.79	$ 614.12	$ 614.12	$ 446.61	$ 378.53	$ 289.59	$ 219.15	$ 204.94	FGTCLS175
NM	87337	$ 575.79	$ 614.12	$ 614.12	$ 187.60	$ 158.95	$ 121.57	$ 102.15	$ 95.53	FGTCLS70
NM	87337	$ 575.79	$ 614.12	$ 614.12	$ 446.61	$ 378.53	$ 289.59	$ 219.15	$ 204.94	FGTCLS175
NM	87338	$ 575.79	$ 614.12	$ 614.12	$ 187.60	$ 158.95	$ 121.57	$ 102.15	$ 95.53	FGTCLS70
NM	87338	$ 575.79	$ 614.12	$ 614.12	$ 446.61	$ 378.53	$ 289.59	$ 219.15	$ 204.94	FGTCLS175
NM	87339	$ 575.79	$ 614.12	$ 614.12	$ 187.60	$ 158.95	$ 121.57	$ 102.15	$ 95.53	FGTCLS70
NM	87339	$ 575.79	$ 614.12	$ 614.12	$ 446.61	$ 378.53	$ 289.59	$ 219.15	$ 204.94	FGTCLS175
NM	87340	$ 575.79	$ 614.12	$ 614.12	$ 187.60	$ 158.95	$ 121.57	$ 102.15	$ 95.53	FGTCLS70
NM	87340	$ 575.79	$ 614.12	$ 614.12	$ 446.61	$ 378.53	$ 289.59	$ 219.15	$ 204.94	FGTCLS175
NM	87341	$ 575.79	$ 614.12	$ 614.12	$ 187.60	$ 158.95	$ 121.57	$ 102.15	$ 95.53	FGTCLS70
NM	87341	$ 575.79	$ 614.12	$ 614.12	$ 446.61	$ 378.53	$ 289.59	$ 219.15	$ 204.94	FGTCLS175
NM	87342	$ 575.79	$ 614.12	$ 614.12	$ 187.60	$ 158.95	$ 121.57	$ 102.15	$ 95.53	FGTCLS70
NM	87342	$ 575.79	$ 614.12	$ 614.12	$ 446.61	$ 378.53	$ 289.59	$ 219.15	$ 204.94	FGTCLS175
NM	87343	$ 575.79	$ 614.12	$ 614.12	$ 187.60	$ 158.95	$ 121.57	$ 102.15	$ 95.53	FGTCLS70
NM	87343	$ 575.79	$ 614.12	$ 614.12	$ 446.61	$ 378.53	$ 289.59	$ 219.15	$ 204.94	FGTCLS175
NM	87344	$ 575.79	$ 614.12	$ 614.12	$ 187.60	$ 158.95	$ 121.57	$ 102.15	$ 95.53	FGTCLS70
NM	87344	$ 575.79	$ 614.12	$ 614.12	$ 446.61	$ 378.53	$ 289.59	$ 219.15	$ 204.94	FGTCLS175
NM	87345	$ 575.79	$ 614.12	$ 614.12	$ 187.60	$ 158.95	$ 121.57	$ 102.15	$ 95.53	FGTCLS70
NM	87345	$ 575.79	$ 614.12	$ 614.12	$ 446.61	$ 378.53	$ 289.59	$ 219.15	$ 204.94	FGTCLS175
NM	87346	$ 575.79	$ 614.12	$ 614.12	$ 187.60	$ 158.95	$ 121.57	$ 102.15	$ 95.53	FGTCLS70
NM	87346	$ 575.79	$ 614.12	$ 614.12	$ 446.61	$ 378.53	$ 289.59	$ 219.15	$ 204.94	FGTCLS175
NM	87347	$ 575.79	$ 614.12	$ 614.12	$ 187.60	$ 158.95	$ 121.57	$ 102.15	$ 95.53	FGTCLS70
NM	87347	$ 575.79	$ 614.12	$ 614.12	$ 446.61	$ 378.53	$ 289.59	$ 219.15	$ 204.94	FGTCLS175
NM	87348	$ 575.79	$ 614.12	$ 614.12	$ 187.60	$ 158.95	$ 121.57	$ 102.15	$ 95.53	FGTCLS70

2024 GAMETIME OMNIA CONTRACT FREIGHT RATES - CLASS 70 - 175 (PER 100 LBS)

State	To Zip	Minimum	Less Than 500 lbs	500+ lbs	Over 1M lbs	2M - 5M lbs	5M-10M lbs	10M-20M lbs	Over 20M lbs	FARULE
NM	87348	$ 575.79	$ 614.12	$ 614.12	$ 446.61	$ 378.53	$ 289.59	$ 219.15	$ 204.94	FGTCLS175
NM	87349	$ 575.79	$ 614.12	$ 614.12	$ 187.60	$ 158.95	$ 121.57	$ 102.15	$ 95.53	FGTCLS70
NM	87349	$ 575.79	$ 614.12	$ 614.12	$ 446.61	$ 378.53	$ 289.59	$ 219.15	$ 204.94	FGTCLS175
NM	87350	$ 575.79	$ 614.12	$ 614.12	$ 187.60	$ 158.95	$ 121.57	$ 102.15	$ 95.53	FGTCLS70
NM	87350	$ 575.79	$ 614.12	$ 614.12	$ 446.61	$ 378.53	$ 289.59	$ 219.15	$ 204.94	FGTCLS175
NM	87351	$ 575.79	$ 614.12	$ 614.12	$ 187.60	$ 158.95	$ 121.57	$ 102.15	$ 95.53	FGTCLS70
NM	87351	$ 575.79	$ 614.12	$ 614.12	$ 446.61	$ 378.53	$ 289.59	$ 219.15	$ 204.94	FGTCLS175
NM	87352	$ 575.79	$ 614.12	$ 614.12	$ 187.60	$ 158.95	$ 121.57	$ 102.15	$ 95.53	FGTCLS70
NM	87352	$ 575.79	$ 614.12	$ 614.12	$ 446.61	$ 378.53	$ 289.59	$ 219.15	$ 204.94	FGTCLS175
NM	87353	$ 575.79	$ 614.12	$ 614.12	$ 187.60	$ 158.95	$ 121.57	$ 102.15	$ 95.53	FGTCLS70
NM	87353	$ 575.79	$ 614.12	$ 614.12	$ 446.61	$ 378.53	$ 289.59	$ 219.15	$ 204.94	FGTCLS175
NM	87354	$ 575.79	$ 614.12	$ 614.12	$ 187.60	$ 158.95	$ 121.57	$ 102.15	$ 95.53	FGTCLS70
NM	87354	$ 575.79	$ 614.12	$ 614.12	$ 446.61	$ 378.53	$ 289.59	$ 219.15	$ 204.94	FGTCLS175
NM	87355	$ 575.79	$ 614.12	$ 614.12	$ 187.60	$ 158.95	$ 121.57	$ 102.15	$ 95.53	FGTCLS70
NM	87355	$ 575.79	$ 614.12	$ 614.12	$ 446.61	$ 378.53	$ 289.59	$ 219.15	$ 204.94	FGTCLS175
NM	87356	$ 575.79	$ 614.12	$ 614.12	$ 187.60	$ 158.95	$ 121.57	$ 102.15	$ 95.53	FGTCLS70
NM	87356	$ 575.79	$ 614.12	$ 614.12	$ 446.61	$ 378.53	$ 289.59	$ 219.15	$ 204.94	FGTCLS175
NM	87357	$ 575.79	$ 614.12	$ 614.12	$ 187.60	$ 158.95	$ 121.57	$ 102.15	$ 95.53	FGTCLS70
NM	87357	$ 575.79	$ 614.12	$ 614.12	$ 446.61	$ 378.53	$ 289.59	$ 219.15	$ 204.94	FGTCLS175
NM	87358	$ 575.79	$ 614.12	$ 614.12	$ 187.60	$ 158.95	$ 121.57	$ 102.15	$ 95.53	FGTCLS70
NM	87358	$ 575.79	$ 614.12	$ 614.12	$ 446.61	$ 378.53	$ 289.59	$ 219.15	$ 204.94	FGTCLS175
NM	87359	$ 575.79	$ 614.12	$ 614.12	$ 187.60	$ 158.95	$ 121.57	$ 102.15	$ 95.53	FGTCLS70
NM	87359	$ 575.79	$ 614.12	$ 614.12	$ 446.61	$ 378.53	$ 289.59	$ 219.15	$ 204.94	FGTCLS175
NM	87360	$ 575.79	$ 614.12	$ 614.12	$ 187.60	$ 158.95	$ 121.57	$ 102.15	$ 95.53	FGTCLS70
NM	87360	$ 575.79	$ 614.12	$ 614.12	$ 446.61	$ 378.53	$ 289.59	$ 219.15	$ 204.94	FGTCLS175
NM	87361	$ 575.79	$ 614.12	$ 614.12	$ 187.60	$ 158.95	$ 121.57	$ 102.15	$ 95.53	FGTCLS70
NM	87361	$ 575.79	$ 614.12	$ 614.12	$ 446.61	$ 378.53	$ 289.59	$ 219.15	$ 204.94	FGTCLS175
NM	87362	$ 575.79	$ 614.12	$ 614.12	$ 187.60	$ 158.95	$ 121.57	$ 102.15	$ 95.53	FGTCLS70
NM	87362	$ 575.79	$ 614.12	$ 614.12	$ 446.61	$ 378.53	$ 289.59	$ 219.15	$ 204.94	FGTCLS175
NM	87363	$ 575.79	$ 614.12	$ 614.12	$ 187.60	$ 158.95	$ 121.57	$ 102.15	$ 95.53	FGTCLS70
NM	87363	$ 575.79	$ 614.12	$ 614.12	$ 446.61	$ 378.53	$ 289.59	$ 219.15	$ 204.94	FGTCLS175
NM	87364	$ 575.79	$ 614.12	$ 614.12	$ 187.60	$ 158.95	$ 121.57	$ 102.15	$ 95.53	FGTCLS70
NM	87364	$ 575.79	$ 614.12	$ 614.12	$ 446.61	$ 378.53	$ 289.59	$ 219.15	$ 204.94	FGTCLS175
NM	87365	$ 575.79	$ 614.12	$ 614.12	$ 187.60	$ 158.95	$ 121.57	$ 102.15	$ 95.53	FGTCLS70
NM	87365	$ 575.79	$ 614.12	$ 614.12	$ 446.61	$ 378.53	$ 289.59	$ 219.15	$ 204.94	FGTCLS175
NM	87366	$ 575.79	$ 614.12	$ 614.12	$ 187.60	$ 158.95	$ 121.57	$ 102.15	$ 95.53	FGTCLS70
NM	87366	$ 575.79	$ 614.12	$ 614.12	$ 446.61	$ 378.53	$ 289.59	$ 219.15	$ 204.94	FGTCLS175
NM	87367	$ 575.79	$ 614.12	$ 614.12	$ 187.60	$ 158.95	$ 121.57	$ 102.15	$ 95.53	FGTCLS70
NM	87367	$ 575.79	$ 614.12	$ 614.12	$ 446.61	$ 378.53	$ 289.59	$ 219.15	$ 204.94	FGTCLS175
NM	87368	$ 575.79	$ 614.12	$ 614.12	$ 187.60	$ 158.95	$ 121.57	$ 102.15	$ 95.53	FGTCLS70
NM	87368	$ 575.79	$ 614.12	$ 614.12	$ 446.61	$ 378.53	$ 289.59	$ 219.15	$ 204.94	FGTCLS175
NM	87369	$ 575.79	$ 614.12	$ 614.12	$ 187.60	$ 158.95	$ 121.57	$ 102.15	$ 95.53	FGTCLS70
NM	87369	$ 575.79	$ 614.12	$ 614.12	$ 446.61	$ 378.53	$ 289.59	$ 219.15	$ 204.94	FGTCLS175
NM	87370	$ 575.79	$ 614.12	$ 614.12	$ 187.60	$ 158.95	$ 121.57	$ 102.15	$ 95.53	FGTCLS70
NM	87370	$ 575.79	$ 614.12	$ 614.12	$ 446.61	$ 378.53	$ 289.59	$ 219.15	$ 204.94	FGTCLS175
NM	87371	$ 575.79	$ 614.12	$ 614.12	$ 187.60	$ 158.95	$ 121.57	$ 102.15	$ 95.53	FGTCLS70
NM	87371	$ 575.79	$ 614.12	$ 614.12	$ 446.61	$ 378.53	$ 289.59	$ 219.15	$ 204.94	FGTCLS175
NM	87372	$ 575.79	$ 614.12	$ 614.12	$ 187.60	$ 158.95	$ 121.57	$ 102.15	$ 95.53	FGTCLS70
NM	87372	$ 575.79	$ 614.12	$ 614.12	$ 446.61	$ 378.53	$ 289.59	$ 219.15	$ 204.94	FGTCLS175

2024 GAMETIME OMNIA CONTRACT FREIGHT RATES - CLASS 70 - 175 (PER 100 LBS)

State	To Zip	Minimum	Less Than 500 lbs	500+ lbs	Over 1M lbs	2M - 5M lbs	5M-10M lbs	10M-20M lbs	Over 20M lbs	FARULE
NM	87373	$ 575.79	$ 614.12	$ 614.12	$ 187.60	$ 158.95	$ 121.57	$ 102.15	$ 95.53	FGTCLS70
NM	87373	$ 575.79	$ 614.12	$ 614.12	$ 446.61	$ 378.53	$ 289.59	$ 219.15	$ 204.94	FGTCLS175
NM	87374	$ 575.79	$ 614.12	$ 614.12	$ 187.60	$ 158.95	$ 121.57	$ 102.15	$ 95.53	FGTCLS70
NM	87374	$ 575.79	$ 614.12	$ 614.12	$ 446.61	$ 378.53	$ 289.59	$ 219.15	$ 204.94	FGTCLS175
NM	87375	$ 575.79	$ 614.12	$ 614.12	$ 187.60	$ 158.95	$ 121.57	$ 102.15	$ 95.53	FGTCLS70
NM	87375	$ 575.79	$ 614.12	$ 614.12	$ 446.61	$ 378.53	$ 289.59	$ 219.15	$ 204.94	FGTCLS175
NM	87376	$ 575.79	$ 614.12	$ 614.12	$ 187.60	$ 158.95	$ 121.57	$ 102.15	$ 95.53	FGTCLS70
NM	87376	$ 575.79	$ 614.12	$ 614.12	$ 446.61	$ 378.53	$ 289.59	$ 219.15	$ 204.94	FGTCLS175
NM	87377	$ 575.79	$ 614.12	$ 614.12	$ 187.60	$ 158.95	$ 121.57	$ 102.15	$ 95.53	FGTCLS70
NM	87377	$ 575.79	$ 614.12	$ 614.12	$ 446.61	$ 378.53	$ 289.59	$ 219.15	$ 204.94	FGTCLS175
NM	87378	$ 575.79	$ 614.12	$ 614.12	$ 187.60	$ 158.95	$ 121.57	$ 102.15	$ 95.53	FGTCLS70
NM	87378	$ 575.79	$ 614.12	$ 614.12	$ 446.61	$ 378.53	$ 289.59	$ 219.15	$ 204.94	FGTCLS175
NM	87379	$ 575.79	$ 614.12	$ 614.12	$ 187.60	$ 158.95	$ 121.57	$ 102.15	$ 95.53	FGTCLS70
NM	87379	$ 575.79	$ 614.12	$ 614.12	$ 446.61	$ 378.53	$ 289.59	$ 219.15	$ 204.94	FGTCLS175
NM	87380	$ 575.79	$ 614.12	$ 614.12	$ 187.60	$ 158.95	$ 121.57	$ 102.15	$ 95.53	FGTCLS70
NM	87380	$ 575.79	$ 614.12	$ 614.12	$ 446.61	$ 378.53	$ 289.59	$ 219.15	$ 204.94	FGTCLS175
NM	87381	$ 575.79	$ 614.12	$ 614.12	$ 187.60	$ 158.95	$ 121.57	$ 102.15	$ 95.53	FGTCLS70
NM	87381	$ 575.79	$ 614.12	$ 614.12	$ 446.61	$ 378.53	$ 289.59	$ 219.15	$ 204.94	FGTCLS175
NM	87382	$ 575.79	$ 614.12	$ 614.12	$ 187.60	$ 158.95	$ 121.57	$ 102.15	$ 95.53	FGTCLS70
NM	87382	$ 575.79	$ 614.12	$ 614.12	$ 446.61	$ 378.53	$ 289.59	$ 219.15	$ 204.94	FGTCLS175
NM	87383	$ 575.79	$ 614.12	$ 614.12	$ 187.60	$ 158.95	$ 121.57	$ 102.15	$ 95.53	FGTCLS70
NM	87383	$ 575.79	$ 614.12	$ 614.12	$ 446.61	$ 378.53	$ 289.59	$ 219.15	$ 204.94	FGTCLS175
NM	87384	$ 575.79	$ 614.12	$ 614.12	$ 187.60	$ 158.95	$ 121.57	$ 102.15	$ 95.53	FGTCLS70
NM	87384	$ 575.79	$ 614.12	$ 614.12	$ 446.61	$ 378.53	$ 289.59	$ 219.15	$ 204.94	FGTCLS175
NM	87385	$ 575.79	$ 614.12	$ 614.12	$ 187.60	$ 158.95	$ 121.57	$ 102.15	$ 95.53	FGTCLS70
NM	87385	$ 575.79	$ 614.12	$ 614.12	$ 446.61	$ 378.53	$ 289.59	$ 219.15	$ 204.94	FGTCLS175
NM	87386	$ 575.79	$ 614.12	$ 614.12	$ 187.60	$ 158.95	$ 121.57	$ 102.15	$ 95.53	FGTCLS70
NM	87386	$ 575.79	$ 614.12	$ 614.12	$ 446.61	$ 378.53	$ 289.59	$ 219.15	$ 204.94	FGTCLS175
NM	87387	$ 575.79	$ 614.12	$ 614.12	$ 187.60	$ 158.95	$ 121.57	$ 102.15	$ 95.53	FGTCLS70
NM	87387	$ 575.79	$ 614.12	$ 614.12	$ 446.61	$ 378.53	$ 289.59	$ 219.15	$ 204.94	FGTCLS175
NM	87388	$ 575.79	$ 614.12	$ 614.12	$ 187.60	$ 158.95	$ 121.57	$ 102.15	$ 95.53	FGTCLS70
NM	87388	$ 575.79	$ 614.12	$ 614.12	$ 446.61	$ 378.53	$ 289.59	$ 219.15	$ 204.94	FGTCLS175
NM	87389	$ 575.79	$ 614.12	$ 614.12	$ 187.60	$ 158.95	$ 121.57	$ 102.15	$ 95.53	FGTCLS70
NM	87389	$ 575.79	$ 614.12	$ 614.12	$ 446.61	$ 378.53	$ 289.59	$ 219.15	$ 204.94	FGTCLS175
NM	87390	$ 575.79	$ 614.12	$ 614.12	$ 187.60	$ 158.95	$ 121.57	$ 102.15	$ 95.53	FGTCLS70
NM	87390	$ 575.79	$ 614.12	$ 614.12	$ 446.61	$ 378.53	$ 289.59	$ 219.15	$ 204.94	FGTCLS175
NM	87391	$ 575.79	$ 614.12	$ 614.12	$ 187.60	$ 158.95	$ 121.57	$ 102.15	$ 95.53	FGTCLS70
NM	87391	$ 575.79	$ 614.12	$ 614.12	$ 446.61	$ 378.53	$ 289.59	$ 219.15	$ 204.94	FGTCLS175
NM	87392	$ 575.79	$ 614.12	$ 614.12	$ 187.60	$ 158.95	$ 121.57	$ 102.15	$ 95.53	FGTCLS70
NM	87392	$ 575.79	$ 614.12	$ 614.12	$ 446.61	$ 378.53	$ 289.59	$ 219.15	$ 204.94	FGTCLS175
NM	87393	$ 575.79	$ 614.12	$ 614.12	$ 187.60	$ 158.95	$ 121.57	$ 102.15	$ 95.53	FGTCLS70
NM	87393	$ 575.79	$ 614.12	$ 614.12	$ 446.61	$ 378.53	$ 289.59	$ 219.15	$ 204.94	FGTCLS175
NM	87394	$ 575.79	$ 614.12	$ 614.12	$ 187.60	$ 158.95	$ 121.57	$ 102.15	$ 95.53	FGTCLS70
NM	87394	$ 575.79	$ 614.12	$ 614.12	$ 446.61	$ 378.53	$ 289.59	$ 219.15	$ 204.94	FGTCLS175
NM	87395	$ 575.79	$ 614.12	$ 614.12	$ 187.60	$ 158.95	$ 121.57	$ 102.15	$ 95.53	FGTCLS70
NM	87395	$ 575.79	$ 614.12	$ 614.12	$ 446.61	$ 378.53	$ 289.59	$ 219.15	$ 204.94	FGTCLS175
NM	87396	$ 575.79	$ 614.12	$ 614.12	$ 187.60	$ 158.95	$ 121.57	$ 102.15	$ 95.53	FGTCLS70
NM	87396	$ 575.79	$ 614.12	$ 614.12	$ 446.61	$ 378.53	$ 289.59	$ 219.15	$ 204.94	FGTCLS175
NM	87397	$ 575.79	$ 614.12	$ 614.12	$ 187.60	$ 158.95	$ 121.57	$ 102.15	$ 95.53	FGTCLS70

2024 GAMETIME OMNIA CONTRACT FREIGHT RATES - CLASS 70 - 175 (PER 100 LBS)

State	To Zip	Minimum	Less Than 500 lbs	500+ lbs	Over 1M lbs	2M - 5M lbs	5M-10M lbs	10M-20M lbs	Over 20M lbs	FARULE
NM	87397	$ 575.79	$ 614.12	$ 614.12	$ 446.61	$ 378.53	$ 289.59	$ 219.15	$ 204.94	FGTCLS175
NM	87398	$ 575.79	$ 614.12	$ 614.12	$ 187.60	$ 158.95	$ 121.57	$ 102.15	$ 95.53	FGTCLS70
NM	87398	$ 575.79	$ 614.12	$ 614.12	$ 446.61	$ 378.53	$ 289.59	$ 219.15	$ 204.94	FGTCLS175
NM	87399	$ 575.79	$ 614.12	$ 614.12	$ 187.60	$ 158.95	$ 121.57	$ 102.15	$ 95.53	FGTCLS70
NM	87399	$ 575.79	$ 614.12	$ 614.12	$ 446.61	$ 378.53	$ 289.59	$ 219.15	$ 204.94	FGTCLS175
NM	87403	$ 577.99	$ 622.42	$ 622.42	$ 190.14	$ 161.44	$ 123.38	$ 103.83	$ 97.10	FGTCLS70
NM	87403	$ 577.99	$ 622.42	$ 622.42	$ 452.70	$ 384.30	$ 293.99	$ 222.79	$ 208.32	FGTCLS175
NM	87404	$ 577.99	$ 622.42	$ 622.42	$ 190.14	$ 161.44	$ 123.38	$ 103.83	$ 97.10	FGTCLS70
NM	87404	$ 577.99	$ 622.42	$ 622.42	$ 452.70	$ 384.30	$ 293.99	$ 222.79	$ 208.32	FGTCLS175
NM	87405	$ 577.99	$ 622.42	$ 622.42	$ 190.14	$ 161.44	$ 123.38	$ 103.83	$ 97.10	FGTCLS70
NM	87405	$ 577.99	$ 622.42	$ 622.42	$ 452.70	$ 384.30	$ 293.99	$ 222.79	$ 208.32	FGTCLS175
NM	87406	$ 577.99	$ 622.42	$ 622.42	$ 190.14	$ 161.44	$ 123.38	$ 103.83	$ 97.10	FGTCLS70
NM	87406	$ 577.99	$ 622.42	$ 622.42	$ 452.70	$ 384.30	$ 293.99	$ 222.79	$ 208.32	FGTCLS175
NM	87407	$ 577.99	$ 622.42	$ 622.42	$ 190.14	$ 161.44	$ 123.38	$ 103.83	$ 97.10	FGTCLS70
NM	87407	$ 577.99	$ 622.42	$ 622.42	$ 452.70	$ 384.30	$ 293.99	$ 222.79	$ 208.32	FGTCLS175
NM	87408	$ 577.99	$ 622.42	$ 622.42	$ 190.14	$ 161.44	$ 123.38	$ 103.83	$ 97.10	FGTCLS70
NM	87408	$ 577.99	$ 622.42	$ 622.42	$ 452.70	$ 384.30	$ 293.99	$ 222.79	$ 208.32	FGTCLS175
NM	87409	$ 577.99	$ 622.42	$ 622.42	$ 190.14	$ 161.44	$ 123.38	$ 103.83	$ 97.10	FGTCLS70
NM	87409	$ 577.99	$ 622.42	$ 622.42	$ 452.70	$ 384.30	$ 293.99	$ 222.79	$ 208.32	FGTCLS175
NM	87410	$ 523.18	$ 568.18	$ 568.18	$ 175.54	$ 148.82	$ 113.37	$ 95.13	$ 89.02	FGTCLS70
NM	87410	$ 523.18	$ 568.18	$ 568.18	$ 417.98	$ 354.33	$ 270.04	$ 203.99	$ 191.01	FGTCLS175
NM	87411	$ 577.99	$ 622.42	$ 622.42	$ 190.14	$ 161.44	$ 123.38	$ 103.83	$ 97.10	FGTCLS70
NM	87411	$ 577.99	$ 622.42	$ 622.42	$ 452.70	$ 384.30	$ 293.99	$ 222.79	$ 208.32	FGTCLS175
NM	87412	$ 577.99	$ 622.42	$ 622.42	$ 190.14	$ 161.44	$ 123.38	$ 103.83	$ 97.10	FGTCLS70
NM	87412	$ 577.99	$ 622.42	$ 622.42	$ 452.70	$ 384.30	$ 293.99	$ 222.79	$ 208.32	FGTCLS175
NM	87413	$ 523.18	$ 568.18	$ 568.18	$ 175.54	$ 148.82	$ 113.37	$ 95.13	$ 89.02	FGTCLS70
NM	87413	$ 523.18	$ 568.18	$ 568.18	$ 417.98	$ 354.33	$ 270.04	$ 203.99	$ 191.01	FGTCLS175
NM	87414	$ 577.99	$ 622.42	$ 622.42	$ 190.14	$ 161.44	$ 123.38	$ 103.83	$ 97.10	FGTCLS70
NM	87414	$ 577.99	$ 622.42	$ 622.42	$ 452.70	$ 384.30	$ 293.99	$ 222.79	$ 208.32	FGTCLS175
NM	87415	$ 577.99	$ 622.42	$ 622.42	$ 190.14	$ 161.44	$ 123.38	$ 103.83	$ 97.10	FGTCLS70
NM	87415	$ 577.99	$ 622.42	$ 622.42	$ 452.70	$ 384.30	$ 293.99	$ 222.79	$ 208.32	FGTCLS175
NM	87417	$ 523.18	$ 568.18	$ 568.18	$ 175.54	$ 148.82	$ 113.37	$ 95.13	$ 89.02	FGTCLS70
NM	87417	$ 523.18	$ 568.18	$ 568.18	$ 417.98	$ 354.33	$ 270.04	$ 203.99	$ 191.01	FGTCLS175
NM	87418	$ 577.99	$ 622.42	$ 622.42	$ 190.14	$ 161.44	$ 123.38	$ 103.83	$ 97.10	FGTCLS70
NM	87418	$ 577.99	$ 622.42	$ 622.42	$ 452.70	$ 384.30	$ 293.99	$ 222.79	$ 208.32	FGTCLS175
NM	87419	$ 577.99	$ 622.42	$ 622.42	$ 190.14	$ 161.44	$ 123.38	$ 103.83	$ 97.10	FGTCLS70
NM	87419	$ 577.99	$ 622.42	$ 622.42	$ 452.70	$ 384.30	$ 293.99	$ 222.79	$ 208.32	FGTCLS175
NM	87420	$ 577.99	$ 622.42	$ 622.42	$ 190.14	$ 161.44	$ 123.38	$ 103.83	$ 97.10	FGTCLS70
NM	87420	$ 577.99	$ 622.42	$ 622.42	$ 452.70	$ 384.30	$ 293.99	$ 222.79	$ 208.32	FGTCLS175
NM	87422	$ 577.99	$ 622.42	$ 622.42	$ 190.14	$ 161.44	$ 123.38	$ 103.83	$ 97.10	FGTCLS70
NM	87422	$ 577.99	$ 622.42	$ 622.42	$ 452.70	$ 384.30	$ 293.99	$ 222.79	$ 208.32	FGTCLS175
NM	87423	$ 577.99	$ 622.42	$ 622.42	$ 190.14	$ 161.44	$ 123.38	$ 103.83	$ 97.10	FGTCLS70
NM	87423	$ 577.99	$ 622.42	$ 622.42	$ 452.70	$ 384.30	$ 293.99	$ 222.79	$ 208.32	FGTCLS175
NM	87424	$ 577.99	$ 622.42	$ 622.42	$ 190.14	$ 161.44	$ 123.38	$ 103.83	$ 97.10	FGTCLS70
NM	87424	$ 577.99	$ 622.42	$ 622.42	$ 452.70	$ 384.30	$ 293.99	$ 222.79	$ 208.32	FGTCLS175
NM	87425	$ 577.99	$ 622.42	$ 622.42	$ 190.14	$ 161.44	$ 123.38	$ 103.83	$ 97.10	FGTCLS70
NM	87425	$ 577.99	$ 622.42	$ 622.42	$ 452.70	$ 384.30	$ 293.99	$ 222.79	$ 208.32	FGTCLS175
NM	87426	$ 577.99	$ 622.42	$ 622.42	$ 190.14	$ 161.44	$ 123.38	$ 103.83	$ 97.10	FGTCLS70
NM	87426	$ 577.99	$ 622.42	$ 622.42	$ 452.70	$ 384.30	$ 293.99	$ 222.79	$ 208.32	FGTCLS175

2024 GAMETIME OMNIA CONTRACT FREIGHT RATES - CLASS 70 - 175 (PER 100 LBS)

State	To Zip	Minimum	Less Than 500 lbs	500+ lbs	Over 1M lbs	2M - 5M lbs	5M-10M lbs	10M-20M lbs	Over 20M lbs	FARULE
NM	87427	$ 577.99	$ 622.42	$ 622.42	$ 190.14	$ 161.44	$ 123.38	$ 103.83	$ 97.10	FGTCLS70
NM	87427	$ 577.99	$ 622.42	$ 622.42	$ 452.70	$ 384.30	$ 293.99	$ 222.79	$ 208.32	FGTCLS175
NM	87428	$ 577.99	$ 622.42	$ 622.42	$ 190.14	$ 161.44	$ 123.38	$ 103.83	$ 97.10	FGTCLS70
NM	87428	$ 577.99	$ 622.42	$ 622.42	$ 452.70	$ 384.30	$ 293.99	$ 222.79	$ 208.32	FGTCLS175
NM	87429	$ 577.99	$ 622.42	$ 622.42	$ 190.14	$ 161.44	$ 123.38	$ 103.83	$ 97.10	FGTCLS70
NM	87429	$ 577.99	$ 622.42	$ 622.42	$ 452.70	$ 384.30	$ 293.99	$ 222.79	$ 208.32	FGTCLS175
NM	87430	$ 577.99	$ 622.42	$ 622.42	$ 190.14	$ 161.44	$ 123.38	$ 103.83	$ 97.10	FGTCLS70
NM	87430	$ 577.99	$ 622.42	$ 622.42	$ 452.70	$ 384.30	$ 293.99	$ 222.79	$ 208.32	FGTCLS175
NM	87431	$ 577.99	$ 622.42	$ 622.42	$ 190.14	$ 161.44	$ 123.38	$ 103.83	$ 97.10	FGTCLS70
NM	87431	$ 577.99	$ 622.42	$ 622.42	$ 452.70	$ 384.30	$ 293.99	$ 222.79	$ 208.32	FGTCLS175
NM	87432	$ 577.99	$ 622.42	$ 622.42	$ 190.14	$ 161.44	$ 123.38	$ 103.83	$ 97.10	FGTCLS70
NM	87432	$ 577.99	$ 622.42	$ 622.42	$ 452.70	$ 384.30	$ 293.99	$ 222.79	$ 208.32	FGTCLS175
NM	87433	$ 577.99	$ 622.42	$ 622.42	$ 190.14	$ 161.44	$ 123.38	$ 103.83	$ 97.10	FGTCLS70
NM	87433	$ 577.99	$ 622.42	$ 622.42	$ 452.70	$ 384.30	$ 293.99	$ 222.79	$ 208.32	FGTCLS175
NM	87434	$ 577.99	$ 622.42	$ 622.42	$ 190.14	$ 161.44	$ 123.38	$ 103.83	$ 97.10	FGTCLS70
NM	87434	$ 577.99	$ 622.42	$ 622.42	$ 452.70	$ 384.30	$ 293.99	$ 222.79	$ 208.32	FGTCLS175
NM	87435	$ 577.99	$ 622.42	$ 622.42	$ 190.14	$ 161.44	$ 123.38	$ 103.83	$ 97.10	FGTCLS70
NM	87435	$ 577.99	$ 622.42	$ 622.42	$ 452.70	$ 384.30	$ 293.99	$ 222.79	$ 208.32	FGTCLS175
NM	87436	$ 577.99	$ 622.42	$ 622.42	$ 190.14	$ 161.44	$ 123.38	$ 103.83	$ 97.10	FGTCLS70
NM	87436	$ 577.99	$ 622.42	$ 622.42	$ 452.70	$ 384.30	$ 293.99	$ 222.79	$ 208.32	FGTCLS175
NM	87437	$ 577.99	$ 622.42	$ 622.42	$ 190.14	$ 161.44	$ 123.38	$ 103.83	$ 97.10	FGTCLS70
NM	87437	$ 577.99	$ 622.42	$ 622.42	$ 452.70	$ 384.30	$ 293.99	$ 222.79	$ 208.32	FGTCLS175
NM	87438	$ 577.99	$ 622.42	$ 622.42	$ 190.14	$ 161.44	$ 123.38	$ 103.83	$ 97.10	FGTCLS70
NM	87438	$ 577.99	$ 622.42	$ 622.42	$ 452.70	$ 384.30	$ 293.99	$ 222.79	$ 208.32	FGTCLS175
NM	87439	$ 577.99	$ 622.42	$ 622.42	$ 190.14	$ 161.44	$ 123.38	$ 103.83	$ 97.10	FGTCLS70
NM	87439	$ 577.99	$ 622.42	$ 622.42	$ 452.70	$ 384.30	$ 293.99	$ 222.79	$ 208.32	FGTCLS175
NM	87440	$ 577.99	$ 622.42	$ 622.42	$ 190.14	$ 161.44	$ 123.38	$ 103.83	$ 97.10	FGTCLS70
NM	87440	$ 577.99	$ 622.42	$ 622.42	$ 452.70	$ 384.30	$ 293.99	$ 222.79	$ 208.32	FGTCLS175
NM	87441	$ 577.99	$ 622.42	$ 622.42	$ 190.14	$ 161.44	$ 123.38	$ 103.83	$ 97.10	FGTCLS70
NM	87441	$ 577.99	$ 622.42	$ 622.42	$ 452.70	$ 384.30	$ 293.99	$ 222.79	$ 208.32	FGTCLS175
NM	87442	$ 577.99	$ 622.42	$ 622.42	$ 190.14	$ 161.44	$ 123.38	$ 103.83	$ 97.10	FGTCLS70
NM	87442	$ 577.99	$ 622.42	$ 622.42	$ 452.70	$ 384.30	$ 293.99	$ 222.79	$ 208.32	FGTCLS175
NM	87443	$ 577.99	$ 622.42	$ 622.42	$ 190.14	$ 161.44	$ 123.38	$ 103.83	$ 97.10	FGTCLS70
NM	87443	$ 577.99	$ 622.42	$ 622.42	$ 452.70	$ 384.30	$ 293.99	$ 222.79	$ 208.32	FGTCLS175
NM	87444	$ 577.99	$ 622.42	$ 622.42	$ 190.14	$ 161.44	$ 123.38	$ 103.83	$ 97.10	FGTCLS70
NM	87444	$ 577.99	$ 622.42	$ 622.42	$ 452.70	$ 384.30	$ 293.99	$ 222.79	$ 208.32	FGTCLS175
NM	87445	$ 577.99	$ 622.42	$ 622.42	$ 190.14	$ 161.44	$ 123.38	$ 103.83	$ 97.10	FGTCLS70
NM	87445	$ 577.99	$ 622.42	$ 622.42	$ 452.70	$ 384.30	$ 293.99	$ 222.79	$ 208.32	FGTCLS175
NM	87446	$ 577.99	$ 622.42	$ 622.42	$ 190.14	$ 161.44	$ 123.38	$ 103.83	$ 97.10	FGTCLS70
NM	87446	$ 577.99	$ 622.42	$ 622.42	$ 452.70	$ 384.30	$ 293.99	$ 222.79	$ 208.32	FGTCLS175
NM	87447	$ 577.99	$ 622.42	$ 622.42	$ 190.14	$ 161.44	$ 123.38	$ 103.83	$ 97.10	FGTCLS70
NM	87447	$ 577.99	$ 622.42	$ 622.42	$ 452.70	$ 384.30	$ 293.99	$ 222.79	$ 208.32	FGTCLS175
NM	87448	$ 577.99	$ 622.42	$ 622.42	$ 190.14	$ 161.44	$ 123.38	$ 103.83	$ 97.10	FGTCLS70
NM	87448	$ 577.99	$ 622.42	$ 622.42	$ 452.70	$ 384.30	$ 293.99	$ 222.79	$ 208.32	FGTCLS175
NM	87449	$ 577.99	$ 622.42	$ 622.42	$ 190.14	$ 161.44	$ 123.38	$ 103.83	$ 97.10	FGTCLS70
NM	87449	$ 577.99	$ 622.42	$ 622.42	$ 452.70	$ 384.30	$ 293.99	$ 222.79	$ 208.32	FGTCLS175
NM	87450	$ 577.99	$ 622.42	$ 622.42	$ 190.14	$ 161.44	$ 123.38	$ 103.83	$ 97.10	FGTCLS70
NM	87450	$ 577.99	$ 622.42	$ 622.42	$ 452.70	$ 384.30	$ 293.99	$ 222.79	$ 208.32	FGTCLS175
NM	87451	$ 577.99	$ 622.42	$ 622.42	$ 190.14	$ 161.44	$ 123.38	$ 103.83	$ 97.10	FGTCLS70

2024 GAMETIME OMNIA CONTRACT FREIGHT RATES - CLASS 70 - 175 (PER 100 LBS)

State	To Zip	Minimum	Less Than 500 lbs	500+ lbs	Over 1M lbs	2M - 5M lbs	5M-10M lbs	10M-20M lbs	Over 20M lbs	FARULE
NM	87451	$ 577.99	$ 622.42	$ 622.42	$ 452.70	$ 384.30	$ 293.99	$ 222.79	$ 208.32	FGTCLS175
NM	87452	$ 577.99	$ 622.42	$ 622.42	$ 190.14	$ 161.44	$ 123.38	$ 103.83	$ 97.10	FGTCLS70
NM	87452	$ 577.99	$ 622.42	$ 622.42	$ 452.70	$ 384.30	$ 293.99	$ 222.79	$ 208.32	FGTCLS175
NM	87453	$ 577.99	$ 622.42	$ 622.42	$ 190.14	$ 161.44	$ 123.38	$ 103.83	$ 97.10	FGTCLS70
NM	87453	$ 577.99	$ 622.42	$ 622.42	$ 452.70	$ 384.30	$ 293.99	$ 222.79	$ 208.32	FGTCLS175
NM	87454	$ 577.99	$ 622.42	$ 622.42	$ 190.14	$ 161.44	$ 123.38	$ 103.83	$ 97.10	FGTCLS70
NM	87454	$ 577.99	$ 622.42	$ 622.42	$ 452.70	$ 384.30	$ 293.99	$ 222.79	$ 208.32	FGTCLS175
NM	87455	$ 577.99	$ 622.42	$ 622.42	$ 190.14	$ 161.44	$ 123.38	$ 103.83	$ 97.10	FGTCLS70
NM	87455	$ 577.99	$ 622.42	$ 622.42	$ 452.70	$ 384.30	$ 293.99	$ 222.79	$ 208.32	FGTCLS175
NM	87456	$ 577.99	$ 622.42	$ 622.42	$ 190.14	$ 161.44	$ 123.38	$ 103.83	$ 97.10	FGTCLS70
NM	87456	$ 577.99	$ 622.42	$ 622.42	$ 452.70	$ 384.30	$ 293.99	$ 222.79	$ 208.32	FGTCLS175
NM	87457	$ 577.99	$ 622.42	$ 622.42	$ 190.14	$ 161.44	$ 123.38	$ 103.83	$ 97.10	FGTCLS70
NM	87457	$ 577.99	$ 622.42	$ 622.42	$ 452.70	$ 384.30	$ 293.99	$ 222.79	$ 208.32	FGTCLS175
NM	87458	$ 577.99	$ 622.42	$ 622.42	$ 190.14	$ 161.44	$ 123.38	$ 103.83	$ 97.10	FGTCLS70
NM	87458	$ 577.99	$ 622.42	$ 622.42	$ 452.70	$ 384.30	$ 293.99	$ 222.79	$ 208.32	FGTCLS175
NM	87459	$ 577.99	$ 622.42	$ 622.42	$ 190.14	$ 161.44	$ 123.38	$ 103.83	$ 97.10	FGTCLS70
NM	87459	$ 577.99	$ 622.42	$ 622.42	$ 452.70	$ 384.30	$ 293.99	$ 222.79	$ 208.32	FGTCLS175
NM	87460	$ 577.99	$ 622.42	$ 622.42	$ 190.14	$ 161.44	$ 123.38	$ 103.83	$ 97.10	FGTCLS70
NM	87460	$ 577.99	$ 622.42	$ 622.42	$ 452.70	$ 384.30	$ 293.99	$ 222.79	$ 208.32	FGTCLS175
NM	87461	$ 577.99	$ 622.42	$ 622.42	$ 190.14	$ 161.44	$ 123.38	$ 103.83	$ 97.10	FGTCLS70
NM	87461	$ 577.99	$ 622.42	$ 622.42	$ 452.70	$ 384.30	$ 293.99	$ 222.79	$ 208.32	FGTCLS175
NM	87462	$ 577.99	$ 622.42	$ 622.42	$ 190.14	$ 161.44	$ 123.38	$ 103.83	$ 97.10	FGTCLS70
NM	87462	$ 577.99	$ 622.42	$ 622.42	$ 452.70	$ 384.30	$ 293.99	$ 222.79	$ 208.32	FGTCLS175
NM	87463	$ 577.99	$ 622.42	$ 622.42	$ 190.14	$ 161.44	$ 123.38	$ 103.83	$ 97.10	FGTCLS70
NM	87463	$ 577.99	$ 622.42	$ 622.42	$ 452.70	$ 384.30	$ 293.99	$ 222.79	$ 208.32	FGTCLS175
NM	87464	$ 577.99	$ 622.42	$ 622.42	$ 190.14	$ 161.44	$ 123.38	$ 103.83	$ 97.10	FGTCLS70
NM	87464	$ 577.99	$ 622.42	$ 622.42	$ 452.70	$ 384.30	$ 293.99	$ 222.79	$ 208.32	FGTCLS175
NM	87465	$ 577.99	$ 622.42	$ 622.42	$ 190.14	$ 161.44	$ 123.38	$ 103.83	$ 97.10	FGTCLS70
NM	87465	$ 577.99	$ 622.42	$ 622.42	$ 452.70	$ 384.30	$ 293.99	$ 222.79	$ 208.32	FGTCLS175
NM	87466	$ 577.99	$ 622.42	$ 622.42	$ 190.14	$ 161.44	$ 123.38	$ 103.83	$ 97.10	FGTCLS70
NM	87466	$ 577.99	$ 622.42	$ 622.42	$ 452.70	$ 384.30	$ 293.99	$ 222.79	$ 208.32	FGTCLS175
NM	87467	$ 577.99	$ 622.42	$ 622.42	$ 190.14	$ 161.44	$ 123.38	$ 103.83	$ 97.10	FGTCLS70
NM	87467	$ 577.99	$ 622.42	$ 622.42	$ 452.70	$ 384.30	$ 293.99	$ 222.79	$ 208.32	FGTCLS175
NM	87468	$ 577.99	$ 622.42	$ 622.42	$ 190.14	$ 161.44	$ 123.38	$ 103.83	$ 97.10	FGTCLS70
NM	87468	$ 577.99	$ 622.42	$ 622.42	$ 452.70	$ 384.30	$ 293.99	$ 222.79	$ 208.32	FGTCLS175
NM	87469	$ 577.99	$ 622.42	$ 622.42	$ 190.14	$ 161.44	$ 123.38	$ 103.83	$ 97.10	FGTCLS70
NM	87469	$ 577.99	$ 622.42	$ 622.42	$ 452.70	$ 384.30	$ 293.99	$ 222.79	$ 208.32	FGTCLS175
NM	87470	$ 577.99	$ 622.42	$ 622.42	$ 190.14	$ 161.44	$ 123.38	$ 103.83	$ 97.10	FGTCLS70
NM	87470	$ 577.99	$ 622.42	$ 622.42	$ 452.70	$ 384.30	$ 293.99	$ 222.79	$ 208.32	FGTCLS175
NM	87471	$ 577.99	$ 622.42	$ 622.42	$ 190.14	$ 161.44	$ 123.38	$ 103.83	$ 97.10	FGTCLS70
NM	87471	$ 577.99	$ 622.42	$ 622.42	$ 452.70	$ 384.30	$ 293.99	$ 222.79	$ 208.32	FGTCLS175
NM	87472	$ 577.99	$ 622.42	$ 622.42	$ 190.14	$ 161.44	$ 123.38	$ 103.83	$ 97.10	FGTCLS70
NM	87472	$ 577.99	$ 622.42	$ 622.42	$ 452.70	$ 384.30	$ 293.99	$ 222.79	$ 208.32	FGTCLS175
NM	87473	$ 577.99	$ 622.42	$ 622.42	$ 190.14	$ 161.44	$ 123.38	$ 103.83	$ 97.10	FGTCLS70
NM	87473	$ 577.99	$ 622.42	$ 622.42	$ 452.70	$ 384.30	$ 293.99	$ 222.79	$ 208.32	FGTCLS175
NM	87474	$ 577.99	$ 622.42	$ 622.42	$ 190.14	$ 161.44	$ 123.38	$ 103.83	$ 97.10	FGTCLS70
NM	87474	$ 577.99	$ 622.42	$ 622.42	$ 452.70	$ 384.30	$ 293.99	$ 222.79	$ 208.32	FGTCLS175
NM	87475	$ 577.99	$ 622.42	$ 622.42	$ 190.14	$ 161.44	$ 123.38	$ 103.83	$ 97.10	FGTCLS70
NM	87475	$ 577.99	$ 622.42	$ 622.42	$ 452.70	$ 384.30	$ 293.99	$ 222.79	$ 208.32	FGTCLS175

2024 GAMETIME OMNIA CONTRACT FREIGHT RATES - CLASS 70 - 175 (PER 100 LBS)

State	To Zip	Minimum	Less Than 500 lbs	500+ lbs	Over 1M lbs	2M - 5M lbs	5M-10M lbs	10M-20M lbs	Over 20M lbs	FARULE
NM	87476	$ 577.99	$ 622.42	$ 622.42	$ 190.14	$ 161.44	$ 123.38	$ 103.83	$ 97.10	FGTCLS70
NM	87476	$ 577.99	$ 622.42	$ 622.42	$ 452.70	$ 384.30	$ 293.99	$ 222.79	$ 208.32	FGTCLS175
NM	87477	$ 577.99	$ 622.42	$ 622.42	$ 190.14	$ 161.44	$ 123.38	$ 103.83	$ 97.10	FGTCLS70
NM	87477	$ 577.99	$ 622.42	$ 622.42	$ 452.70	$ 384.30	$ 293.99	$ 222.79	$ 208.32	FGTCLS175
NM	87478	$ 577.99	$ 622.42	$ 622.42	$ 190.14	$ 161.44	$ 123.38	$ 103.83	$ 97.10	FGTCLS70
NM	87478	$ 577.99	$ 622.42	$ 622.42	$ 452.70	$ 384.30	$ 293.99	$ 222.79	$ 208.32	FGTCLS175
NM	87479	$ 577.99	$ 622.42	$ 622.42	$ 190.14	$ 161.44	$ 123.38	$ 103.83	$ 97.10	FGTCLS70
NM	87479	$ 577.99	$ 622.42	$ 622.42	$ 452.70	$ 384.30	$ 293.99	$ 222.79	$ 208.32	FGTCLS175
NM	87480	$ 577.99	$ 622.42	$ 622.42	$ 190.14	$ 161.44	$ 123.38	$ 103.83	$ 97.10	FGTCLS70
NM	87480	$ 577.99	$ 622.42	$ 622.42	$ 452.70	$ 384.30	$ 293.99	$ 222.79	$ 208.32	FGTCLS175
NM	87481	$ 577.99	$ 622.42	$ 622.42	$ 190.14	$ 161.44	$ 123.38	$ 103.83	$ 97.10	FGTCLS70
NM	87481	$ 577.99	$ 622.42	$ 622.42	$ 452.70	$ 384.30	$ 293.99	$ 222.79	$ 208.32	FGTCLS175
NM	87482	$ 577.99	$ 622.42	$ 622.42	$ 190.14	$ 161.44	$ 123.38	$ 103.83	$ 97.10	FGTCLS70
NM	87482	$ 577.99	$ 622.42	$ 622.42	$ 452.70	$ 384.30	$ 293.99	$ 222.79	$ 208.32	FGTCLS175
NM	87483	$ 577.99	$ 622.42	$ 622.42	$ 190.14	$ 161.44	$ 123.38	$ 103.83	$ 97.10	FGTCLS70
NM	87483	$ 577.99	$ 622.42	$ 622.42	$ 452.70	$ 384.30	$ 293.99	$ 222.79	$ 208.32	FGTCLS175
NM	87484	$ 577.99	$ 622.42	$ 622.42	$ 190.14	$ 161.44	$ 123.38	$ 103.83	$ 97.10	FGTCLS70
NM	87484	$ 577.99	$ 622.42	$ 622.42	$ 452.70	$ 384.30	$ 293.99	$ 222.79	$ 208.32	FGTCLS175
NM	87485	$ 577.99	$ 622.42	$ 622.42	$ 190.14	$ 161.44	$ 123.38	$ 103.83	$ 97.10	FGTCLS70
NM	87485	$ 577.99	$ 622.42	$ 622.42	$ 452.70	$ 384.30	$ 293.99	$ 222.79	$ 208.32	FGTCLS175
NM	87486	$ 577.99	$ 622.42	$ 622.42	$ 190.14	$ 161.44	$ 123.38	$ 103.83	$ 97.10	FGTCLS70
NM	87486	$ 577.99	$ 622.42	$ 622.42	$ 452.70	$ 384.30	$ 293.99	$ 222.79	$ 208.32	FGTCLS175
NM	87487	$ 577.99	$ 622.42	$ 622.42	$ 190.14	$ 161.44	$ 123.38	$ 103.83	$ 97.10	FGTCLS70
NM	87487	$ 577.99	$ 622.42	$ 622.42	$ 452.70	$ 384.30	$ 293.99	$ 222.79	$ 208.32	FGTCLS175
NM	87488	$ 577.99	$ 622.42	$ 622.42	$ 190.14	$ 161.44	$ 123.38	$ 103.83	$ 97.10	FGTCLS70
NM	87488	$ 577.99	$ 622.42	$ 622.42	$ 452.70	$ 384.30	$ 293.99	$ 222.79	$ 208.32	FGTCLS175
NM	87489	$ 577.99	$ 622.42	$ 622.42	$ 190.14	$ 161.44	$ 123.38	$ 103.83	$ 97.10	FGTCLS70
NM	87489	$ 577.99	$ 622.42	$ 622.42	$ 452.70	$ 384.30	$ 293.99	$ 222.79	$ 208.32	FGTCLS175
NM	87490	$ 577.99	$ 622.42	$ 622.42	$ 190.14	$ 161.44	$ 123.38	$ 103.83	$ 97.10	FGTCLS70
NM	87490	$ 577.99	$ 622.42	$ 622.42	$ 452.70	$ 384.30	$ 293.99	$ 222.79	$ 208.32	FGTCLS175
NM	87491	$ 577.99	$ 622.42	$ 622.42	$ 190.14	$ 161.44	$ 123.38	$ 103.83	$ 97.10	FGTCLS70
NM	87491	$ 577.99	$ 622.42	$ 622.42	$ 452.70	$ 384.30	$ 293.99	$ 222.79	$ 208.32	FGTCLS175
NM	87492	$ 577.99	$ 622.42	$ 622.42	$ 190.14	$ 161.44	$ 123.38	$ 103.83	$ 97.10	FGTCLS70
NM	87492	$ 577.99	$ 622.42	$ 622.42	$ 452.70	$ 384.30	$ 293.99	$ 222.79	$ 208.32	FGTCLS175
NM	87493	$ 577.99	$ 622.42	$ 622.42	$ 190.14	$ 161.44	$ 123.38	$ 103.83	$ 97.10	FGTCLS70
NM	87493	$ 577.99	$ 622.42	$ 622.42	$ 452.70	$ 384.30	$ 293.99	$ 222.79	$ 208.32	FGTCLS175
NM	87494	$ 577.99	$ 622.42	$ 622.42	$ 190.14	$ 161.44	$ 123.38	$ 103.83	$ 97.10	FGTCLS70
NM	87494	$ 577.99	$ 622.42	$ 622.42	$ 452.70	$ 384.30	$ 293.99	$ 222.79	$ 208.32	FGTCLS175
NM	87495	$ 577.99	$ 622.42	$ 622.42	$ 190.14	$ 161.44	$ 123.38	$ 103.83	$ 97.10	FGTCLS70
NM	87495	$ 577.99	$ 622.42	$ 622.42	$ 452.70	$ 384.30	$ 293.99	$ 222.79	$ 208.32	FGTCLS175
NM	87496	$ 577.99	$ 622.42	$ 622.42	$ 190.14	$ 161.44	$ 123.38	$ 103.83	$ 97.10	FGTCLS70
NM	87496	$ 577.99	$ 622.42	$ 622.42	$ 452.70	$ 384.30	$ 293.99	$ 222.79	$ 208.32	FGTCLS175
NM	87497	$ 577.99	$ 622.42	$ 622.42	$ 190.14	$ 161.44	$ 123.38	$ 103.83	$ 97.10	FGTCLS70
NM	87497	$ 577.99	$ 622.42	$ 622.42	$ 452.70	$ 384.30	$ 293.99	$ 222.79	$ 208.32	FGTCLS175
NM	87498	$ 577.99	$ 622.42	$ 622.42	$ 190.14	$ 161.44	$ 123.38	$ 103.83	$ 97.10	FGTCLS70
NM	87498	$ 577.99	$ 622.42	$ 622.42	$ 452.70	$ 384.30	$ 293.99	$ 222.79	$ 208.32	FGTCLS175
NM	87499	$ 577.99	$ 622.42	$ 622.42	$ 190.14	$ 161.44	$ 123.38	$ 103.83	$ 97.10	FGTCLS70
NM	87499	$ 577.99	$ 622.42	$ 622.42	$ 452.70	$ 384.30	$ 293.99	$ 222.79	$ 208.32	FGTCLS175
NM	87502	$ 424.30	$ 478.61	$ 478.61	$ 146.39	$ 123.87	$ 96.42	$ 87.50	$ 81.37	FGTCLS70

2024 GAMETIME OMNIA CONTRACT FREIGHT RATES - CLASS 70 - 175 (PER 100 LBS)

State	To Zip	Minimum	Less Than 500 lbs	500+ lbs	Over 1M lbs	2M - 5M lbs	5M-10M lbs	10M-20M lbs	Over 20M lbs	FARULE
NM	87502	$ 424.30	$ 478.61	$ 478.61	$ 348.54	$ 294.95	$ 229.58	$ 187.75	$ 174.55	FGTCLS175
NM	87503	$ 424.30	$ 478.61	$ 478.61	$ 146.39	$ 123.87	$ 96.42	$ 87.50	$ 81.37	FGTCLS70
NM	87503	$ 424.30	$ 478.61	$ 478.61	$ 348.54	$ 294.95	$ 229.58	$ 187.75	$ 174.55	FGTCLS175
NM	87504	$ 424.30	$ 478.61	$ 478.61	$ 146.39	$ 123.87	$ 96.42	$ 87.50	$ 81.37	FGTCLS70
NM	87504	$ 424.30	$ 478.61	$ 478.61	$ 348.54	$ 294.95	$ 229.58	$ 187.75	$ 174.55	FGTCLS175
NM	87506	$ 424.30	$ 478.61	$ 478.61	$ 146.39	$ 123.87	$ 96.42	$ 87.50	$ 81.37	FGTCLS70
NM	87506	$ 424.30	$ 478.61	$ 478.61	$ 348.54	$ 294.95	$ 229.58	$ 187.75	$ 174.55	FGTCLS175
NM	87507	$ 424.30	$ 478.61	$ 478.61	$ 146.39	$ 123.87	$ 96.42	$ 87.50	$ 81.37	FGTCLS70
NM	87507	$ 424.30	$ 478.61	$ 478.61	$ 348.54	$ 294.95	$ 229.58	$ 187.75	$ 174.55	FGTCLS175
NM	87508	$ 424.30	$ 478.61	$ 478.61	$ 146.39	$ 123.87	$ 96.42	$ 87.50	$ 81.37	FGTCLS70
NM	87508	$ 424.30	$ 478.61	$ 478.61	$ 348.54	$ 294.95	$ 229.58	$ 187.75	$ 174.55	FGTCLS175
NM	87509	$ 424.30	$ 478.61	$ 478.61	$ 146.39	$ 123.87	$ 96.42	$ 87.50	$ 81.37	FGTCLS70
NM	87509	$ 424.30	$ 478.61	$ 478.61	$ 348.54	$ 294.95	$ 229.58	$ 187.75	$ 174.55	FGTCLS175
NM	87510	$ 424.30	$ 478.61	$ 478.61	$ 146.39	$ 123.87	$ 96.42	$ 87.50	$ 81.37	FGTCLS70
NM	87510	$ 424.30	$ 478.61	$ 478.61	$ 348.54	$ 294.95	$ 229.58	$ 187.75	$ 174.55	FGTCLS175
NM	87511	$ 424.30	$ 478.61	$ 478.61	$ 146.39	$ 123.87	$ 96.42	$ 87.50	$ 81.37	FGTCLS70
NM	87511	$ 424.30	$ 478.61	$ 478.61	$ 348.54	$ 294.95	$ 229.58	$ 187.75	$ 174.55	FGTCLS175
NM	87512	$ 424.30	$ 478.61	$ 478.61	$ 146.39	$ 123.87	$ 96.42	$ 87.50	$ 81.37	FGTCLS70
NM	87512	$ 424.30	$ 478.61	$ 478.61	$ 348.54	$ 294.95	$ 229.58	$ 187.75	$ 174.55	FGTCLS175
NM	87513	$ 424.30	$ 478.61	$ 478.61	$ 146.39	$ 123.87	$ 96.42	$ 87.50	$ 81.37	FGTCLS70
NM	87513	$ 424.30	$ 478.61	$ 478.61	$ 348.54	$ 294.95	$ 229.58	$ 187.75	$ 174.55	FGTCLS175
NM	87514	$ 424.30	$ 478.61	$ 478.61	$ 146.39	$ 123.87	$ 96.42	$ 87.50	$ 81.37	FGTCLS70
NM	87514	$ 424.30	$ 478.61	$ 478.61	$ 348.54	$ 294.95	$ 229.58	$ 187.75	$ 174.55	FGTCLS175
NM	87515	$ 424.30	$ 478.61	$ 478.61	$ 146.39	$ 123.87	$ 96.42	$ 87.50	$ 81.37	FGTCLS70
NM	87515	$ 424.30	$ 478.61	$ 478.61	$ 348.54	$ 294.95	$ 229.58	$ 187.75	$ 174.55	FGTCLS175
NM	87516	$ 424.30	$ 478.61	$ 478.61	$ 146.39	$ 123.87	$ 96.42	$ 87.50	$ 81.37	FGTCLS70
NM	87516	$ 424.30	$ 478.61	$ 478.61	$ 348.54	$ 294.95	$ 229.58	$ 187.75	$ 174.55	FGTCLS175
NM	87517	$ 424.30	$ 478.61	$ 478.61	$ 146.39	$ 123.87	$ 96.42	$ 87.50	$ 81.37	FGTCLS70
NM	87517	$ 424.30	$ 478.61	$ 478.61	$ 348.54	$ 294.95	$ 229.58	$ 187.75	$ 174.55	FGTCLS175
NM	87518	$ 424.30	$ 478.61	$ 478.61	$ 146.39	$ 123.87	$ 96.42	$ 87.50	$ 81.37	FGTCLS70
NM	87518	$ 424.30	$ 478.61	$ 478.61	$ 348.54	$ 294.95	$ 229.58	$ 187.75	$ 174.55	FGTCLS175
NM	87519	$ 424.30	$ 478.61	$ 478.61	$ 146.39	$ 123.87	$ 96.42	$ 87.50	$ 81.37	FGTCLS70
NM	87519	$ 424.30	$ 478.61	$ 478.61	$ 348.54	$ 294.95	$ 229.58	$ 187.75	$ 174.55	FGTCLS175
NM	87520	$ 424.30	$ 478.61	$ 478.61	$ 146.39	$ 123.87	$ 96.42	$ 87.50	$ 81.37	FGTCLS70
NM	87520	$ 424.30	$ 478.61	$ 478.61	$ 348.54	$ 294.95	$ 229.58	$ 187.75	$ 174.55	FGTCLS175
NM	87521	$ 424.30	$ 478.61	$ 478.61	$ 146.39	$ 123.87	$ 96.42	$ 87.50	$ 81.37	FGTCLS70
NM	87521	$ 424.30	$ 478.61	$ 478.61	$ 348.54	$ 294.95	$ 229.58	$ 187.75	$ 174.55	FGTCLS175
NM	87522	$ 424.30	$ 478.61	$ 478.61	$ 146.39	$ 123.87	$ 96.42	$ 87.50	$ 81.37	FGTCLS70
NM	87522	$ 424.30	$ 478.61	$ 478.61	$ 348.54	$ 294.95	$ 229.58	$ 187.75	$ 174.55	FGTCLS175
NM	87523	$ 424.30	$ 478.61	$ 478.61	$ 146.39	$ 123.87	$ 96.42	$ 87.50	$ 81.37	FGTCLS70
NM	87523	$ 424.30	$ 478.61	$ 478.61	$ 348.54	$ 294.95	$ 229.58	$ 187.75	$ 174.55	FGTCLS175
NM	87524	$ 424.30	$ 478.61	$ 478.61	$ 146.39	$ 123.87	$ 96.42	$ 87.50	$ 81.37	FGTCLS70
NM	87524	$ 424.30	$ 478.61	$ 478.61	$ 348.54	$ 294.95	$ 229.58	$ 187.75	$ 174.55	FGTCLS175
NM	87525	$ 424.30	$ 478.61	$ 478.61	$ 146.39	$ 123.87	$ 96.42	$ 87.50	$ 81.37	FGTCLS70
NM	87525	$ 424.30	$ 478.61	$ 478.61	$ 348.54	$ 294.95	$ 229.58	$ 187.75	$ 174.55	FGTCLS175
NM	87526	$ 424.30	$ 478.61	$ 478.61	$ 146.39	$ 123.87	$ 96.42	$ 87.50	$ 81.37	FGTCLS70
NM	87526	$ 424.30	$ 478.61	$ 478.61	$ 348.54	$ 294.95	$ 229.58	$ 187.75	$ 174.55	FGTCLS175
NM	87527	$ 424.30	$ 478.61	$ 478.61	$ 146.39	$ 123.87	$ 96.42	$ 87.50	$ 81.37	FGTCLS70
NM	87527	$ 424.30	$ 478.61	$ 478.61	$ 348.54	$ 294.95	$ 229.58	$ 187.75	$ 174.55	FGTCLS175

2024 GAMETIME OMNIA CONTRACT FREIGHT RATES - CLASS 70 - 175 (PER 100 LBS)

State	To Zip	Minimum	Less Than 500 lbs	500+ lbs	Over 1M lbs	2M - 5M lbs	5M-10M lbs	10M-20M lbs	Over 20M lbs	FARULE
NM	87528	$ 424.30	$ 478.61	$ 478.61	$ 146.39	$ 123.87	$ 96.42	$ 87.50	$ 81.37	FGTCLS70
NM	87528	$ 424.30	$ 478.61	$ 478.61	$ 348.54	$ 294.95	$ 229.58	$ 187.75	$ 174.55	FGTCLS175
NM	87529	$ 424.30	$ 478.61	$ 478.61	$ 146.39	$ 123.87	$ 96.42	$ 87.50	$ 81.37	FGTCLS70
NM	87529	$ 424.30	$ 478.61	$ 478.61	$ 348.54	$ 294.95	$ 229.58	$ 187.75	$ 174.55	FGTCLS175
NM	87530	$ 424.30	$ 478.61	$ 478.61	$ 146.39	$ 123.87	$ 96.42	$ 87.50	$ 81.37	FGTCLS70
NM	87530	$ 424.30	$ 478.61	$ 478.61	$ 348.54	$ 294.95	$ 229.58	$ 187.75	$ 174.55	FGTCLS175
NM	87531	$ 424.30	$ 478.61	$ 478.61	$ 146.39	$ 123.87	$ 96.42	$ 87.50	$ 81.37	FGTCLS70
NM	87531	$ 424.30	$ 478.61	$ 478.61	$ 348.54	$ 294.95	$ 229.58	$ 187.75	$ 174.55	FGTCLS175
NM	87532	$ 424.30	$ 478.61	$ 478.61	$ 146.39	$ 123.87	$ 96.42	$ 87.50	$ 81.37	FGTCLS70
NM	87532	$ 424.30	$ 478.61	$ 478.61	$ 348.54	$ 294.95	$ 229.58	$ 187.75	$ 174.55	FGTCLS175
NM	87533	$ 424.30	$ 478.61	$ 478.61	$ 146.39	$ 123.87	$ 96.42	$ 87.50	$ 81.37	FGTCLS70
NM	87533	$ 424.30	$ 478.61	$ 478.61	$ 348.54	$ 294.95	$ 229.58	$ 187.75	$ 174.55	FGTCLS175
NM	87534	$ 424.30	$ 478.61	$ 478.61	$ 146.39	$ 123.87	$ 96.42	$ 87.50	$ 81.37	FGTCLS70
NM	87534	$ 424.30	$ 478.61	$ 478.61	$ 348.54	$ 294.95	$ 229.58	$ 187.75	$ 174.55	FGTCLS175
NM	87535	$ 424.30	$ 478.61	$ 478.61	$ 146.39	$ 123.87	$ 96.42	$ 87.50	$ 81.37	FGTCLS70
NM	87535	$ 424.30	$ 478.61	$ 478.61	$ 348.54	$ 294.95	$ 229.58	$ 187.75	$ 174.55	FGTCLS175
NM	87536	$ 424.30	$ 478.61	$ 478.61	$ 146.39	$ 123.87	$ 96.42	$ 87.50	$ 81.37	FGTCLS70
NM	87536	$ 424.30	$ 478.61	$ 478.61	$ 348.54	$ 294.95	$ 229.58	$ 187.75	$ 174.55	FGTCLS175
NM	87537	$ 424.30	$ 478.61	$ 478.61	$ 146.39	$ 123.87	$ 96.42	$ 87.50	$ 81.37	FGTCLS70
NM	87537	$ 424.30	$ 478.61	$ 478.61	$ 348.54	$ 294.95	$ 229.58	$ 187.75	$ 174.55	FGTCLS175
NM	87538	$ 424.30	$ 478.61	$ 478.61	$ 146.39	$ 123.87	$ 96.42	$ 87.50	$ 81.37	FGTCLS70
NM	87538	$ 424.30	$ 478.61	$ 478.61	$ 348.54	$ 294.95	$ 229.58	$ 187.75	$ 174.55	FGTCLS175
NM	87539	$ 424.30	$ 478.61	$ 478.61	$ 146.39	$ 123.87	$ 96.42	$ 87.50	$ 81.37	FGTCLS70
NM	87539	$ 424.30	$ 478.61	$ 478.61	$ 348.54	$ 294.95	$ 229.58	$ 187.75	$ 174.55	FGTCLS175
NM	87540	$ 424.30	$ 478.61	$ 478.61	$ 146.39	$ 123.87	$ 96.42	$ 87.50	$ 81.37	FGTCLS70
NM	87540	$ 424.30	$ 478.61	$ 478.61	$ 348.54	$ 294.95	$ 229.58	$ 187.75	$ 174.55	FGTCLS175
NM	87541	$ 424.30	$ 478.61	$ 478.61	$ 146.39	$ 123.87	$ 96.42	$ 87.50	$ 81.37	FGTCLS70
NM	87541	$ 424.30	$ 478.61	$ 478.61	$ 348.54	$ 294.95	$ 229.58	$ 187.75	$ 174.55	FGTCLS175
NM	87542	$ 424.30	$ 478.61	$ 478.61	$ 146.39	$ 123.87	$ 96.42	$ 87.50	$ 81.37	FGTCLS70
NM	87542	$ 424.30	$ 478.61	$ 478.61	$ 348.54	$ 294.95	$ 229.58	$ 187.75	$ 174.55	FGTCLS175
NM	87543	$ 424.30	$ 478.61	$ 478.61	$ 146.39	$ 123.87	$ 96.42	$ 87.50	$ 81.37	FGTCLS70
NM	87543	$ 424.30	$ 478.61	$ 478.61	$ 348.54	$ 294.95	$ 229.58	$ 187.75	$ 174.55	FGTCLS175
NM	87544	$ 424.30	$ 478.61	$ 478.61	$ 146.39	$ 123.87	$ 96.42	$ 87.50	$ 81.37	FGTCLS70
NM	87544	$ 424.30	$ 478.61	$ 478.61	$ 348.54	$ 294.95	$ 229.58	$ 187.75	$ 174.55	FGTCLS175
NM	87545	$ 424.30	$ 478.61	$ 478.61	$ 146.39	$ 123.87	$ 96.42	$ 87.50	$ 81.37	FGTCLS70
NM	87545	$ 424.30	$ 478.61	$ 478.61	$ 348.54	$ 294.95	$ 229.58	$ 187.75	$ 174.55	FGTCLS175
NM	87546	$ 424.30	$ 478.61	$ 478.61	$ 146.39	$ 123.87	$ 96.42	$ 87.50	$ 81.37	FGTCLS70
NM	87546	$ 424.30	$ 478.61	$ 478.61	$ 348.54	$ 294.95	$ 229.58	$ 187.75	$ 174.55	FGTCLS175
NM	87547	$ 424.30	$ 478.61	$ 478.61	$ 146.39	$ 123.87	$ 96.42	$ 87.50	$ 81.37	FGTCLS70
NM	87547	$ 424.30	$ 478.61	$ 478.61	$ 348.54	$ 294.95	$ 229.58	$ 187.75	$ 174.55	FGTCLS175
NM	87548	$ 424.30	$ 478.61	$ 478.61	$ 146.39	$ 123.87	$ 96.42	$ 87.50	$ 81.37	FGTCLS70
NM	87548	$ 424.30	$ 478.61	$ 478.61	$ 348.54	$ 294.95	$ 229.58	$ 187.75	$ 174.55	FGTCLS175
NM	87549	$ 424.30	$ 478.61	$ 478.61	$ 146.39	$ 123.87	$ 96.42	$ 87.50	$ 81.37	FGTCLS70
NM	87549	$ 424.30	$ 478.61	$ 478.61	$ 348.54	$ 294.95	$ 229.58	$ 187.75	$ 174.55	FGTCLS175
NM	87550	$ 424.30	$ 478.61	$ 478.61	$ 146.39	$ 123.87	$ 96.42	$ 87.50	$ 81.37	FGTCLS70
NM	87550	$ 424.30	$ 478.61	$ 478.61	$ 348.54	$ 294.95	$ 229.58	$ 187.75	$ 174.55	FGTCLS175
NM	87551	$ 424.30	$ 478.61	$ 478.61	$ 146.39	$ 123.87	$ 96.42	$ 87.50	$ 81.37	FGTCLS70
NM	87551	$ 424.30	$ 478.61	$ 478.61	$ 348.54	$ 294.95	$ 229.58	$ 187.75	$ 174.55	FGTCLS175
NM	87552	$ 424.30	$ 478.61	$ 478.61	$ 146.39	$ 123.87	$ 96.42	$ 87.50	$ 81.37	FGTCLS70

2024 GAMETIME OMNIA CONTRACT FREIGHT RATES - CLASS 70 - 175 (PER 100 LBS)

State	To Zip	Minimum	Less Than 500 lbs	500+ lbs	Over 1M lbs	2M - 5M lbs	5M-10M lbs	10M-20M lbs	Over 20M lbs	FARULE
NM	87552	$ 424.30	$ 478.61	$ 478.61	$ 348.54	$ 294.95	$ 229.58	$ 187.75	$ 174.55	FGTCLS175
NM	87553	$ 424.30	$ 478.61	$ 478.61	$ 146.39	$ 123.87	$ 96.42	$ 87.50	$ 81.37	FGTCLS70
NM	87553	$ 424.30	$ 478.61	$ 478.61	$ 348.54	$ 294.95	$ 229.58	$ 187.75	$ 174.55	FGTCLS175
NM	87554	$ 424.30	$ 478.61	$ 478.61	$ 146.39	$ 123.87	$ 96.42	$ 87.50	$ 81.37	FGTCLS70
NM	87554	$ 424.30	$ 478.61	$ 478.61	$ 348.54	$ 294.95	$ 229.58	$ 187.75	$ 174.55	FGTCLS175
NM	87555	$ 424.30	$ 478.61	$ 478.61	$ 146.39	$ 123.87	$ 96.42	$ 87.50	$ 81.37	FGTCLS70
NM	87555	$ 424.30	$ 478.61	$ 478.61	$ 348.54	$ 294.95	$ 229.58	$ 187.75	$ 174.55	FGTCLS175
NM	87556	$ 424.30	$ 478.61	$ 478.61	$ 146.39	$ 123.87	$ 96.42	$ 87.50	$ 81.37	FGTCLS70
NM	87556	$ 424.30	$ 478.61	$ 478.61	$ 348.54	$ 294.95	$ 229.58	$ 187.75	$ 174.55	FGTCLS175
NM	87557	$ 424.30	$ 478.61	$ 478.61	$ 146.39	$ 123.87	$ 96.42	$ 87.50	$ 81.37	FGTCLS70
NM	87557	$ 424.30	$ 478.61	$ 478.61	$ 348.54	$ 294.95	$ 229.58	$ 187.75	$ 174.55	FGTCLS175
NM	87558	$ 424.30	$ 478.61	$ 478.61	$ 146.39	$ 123.87	$ 96.42	$ 87.50	$ 81.37	FGTCLS70
NM	87558	$ 424.30	$ 478.61	$ 478.61	$ 348.54	$ 294.95	$ 229.58	$ 187.75	$ 174.55	FGTCLS175
NM	87559	$ 424.30	$ 478.61	$ 478.61	$ 146.39	$ 123.87	$ 96.42	$ 87.50	$ 81.37	FGTCLS70
NM	87559	$ 424.30	$ 478.61	$ 478.61	$ 348.54	$ 294.95	$ 229.58	$ 187.75	$ 174.55	FGTCLS175
NM	87560	$ 424.30	$ 478.61	$ 478.61	$ 146.39	$ 123.87	$ 96.42	$ 87.50	$ 81.37	FGTCLS70
NM	87560	$ 424.30	$ 478.61	$ 478.61	$ 348.54	$ 294.95	$ 229.58	$ 187.75	$ 174.55	FGTCLS175
NM	87561	$ 424.30	$ 478.61	$ 478.61	$ 146.39	$ 123.87	$ 96.42	$ 87.50	$ 81.37	FGTCLS70
NM	87561	$ 424.30	$ 478.61	$ 478.61	$ 348.54	$ 294.95	$ 229.58	$ 187.75	$ 174.55	FGTCLS175
NM	87562	$ 424.30	$ 478.61	$ 478.61	$ 146.39	$ 123.87	$ 96.42	$ 87.50	$ 81.37	FGTCLS70
NM	87562	$ 424.30	$ 478.61	$ 478.61	$ 348.54	$ 294.95	$ 229.58	$ 187.75	$ 174.55	FGTCLS175
NM	87563	$ 424.30	$ 478.61	$ 478.61	$ 146.39	$ 123.87	$ 96.42	$ 87.50	$ 81.37	FGTCLS70
NM	87563	$ 424.30	$ 478.61	$ 478.61	$ 348.54	$ 294.95	$ 229.58	$ 187.75	$ 174.55	FGTCLS175
NM	87564	$ 424.30	$ 478.61	$ 478.61	$ 146.39	$ 123.87	$ 96.42	$ 87.50	$ 81.37	FGTCLS70
NM	87564	$ 424.30	$ 478.61	$ 478.61	$ 348.54	$ 294.95	$ 229.58	$ 187.75	$ 174.55	FGTCLS175
NM	87565	$ 424.30	$ 478.61	$ 478.61	$ 146.39	$ 123.87	$ 96.42	$ 87.50	$ 81.37	FGTCLS70
NM	87565	$ 424.30	$ 478.61	$ 478.61	$ 348.54	$ 294.95	$ 229.58	$ 187.75	$ 174.55	FGTCLS175
NM	87566	$ 424.30	$ 478.61	$ 478.61	$ 146.39	$ 123.87	$ 96.42	$ 87.50	$ 81.37	FGTCLS70
NM	87566	$ 424.30	$ 478.61	$ 478.61	$ 348.54	$ 294.95	$ 229.58	$ 187.75	$ 174.55	FGTCLS175
NM	87567	$ 424.30	$ 478.61	$ 478.61	$ 146.39	$ 123.87	$ 96.42	$ 87.50	$ 81.37	FGTCLS70
NM	87567	$ 424.30	$ 478.61	$ 478.61	$ 348.54	$ 294.95	$ 229.58	$ 187.75	$ 174.55	FGTCLS175
NM	87568	$ 424.30	$ 478.61	$ 478.61	$ 146.39	$ 123.87	$ 96.42	$ 87.50	$ 81.37	FGTCLS70
NM	87568	$ 424.30	$ 478.61	$ 478.61	$ 348.54	$ 294.95	$ 229.58	$ 187.75	$ 174.55	FGTCLS175
NM	87569	$ 424.30	$ 478.61	$ 478.61	$ 146.39	$ 123.87	$ 96.42	$ 87.50	$ 81.37	FGTCLS70
NM	87569	$ 424.30	$ 478.61	$ 478.61	$ 348.54	$ 294.95	$ 229.58	$ 187.75	$ 174.55	FGTCLS175
NM	87570	$ 424.30	$ 478.61	$ 478.61	$ 146.39	$ 123.87	$ 96.42	$ 87.50	$ 81.37	FGTCLS70
NM	87570	$ 424.30	$ 478.61	$ 478.61	$ 348.54	$ 294.95	$ 229.58	$ 187.75	$ 174.55	FGTCLS175
NM	87571	$ 424.30	$ 478.61	$ 478.61	$ 146.39	$ 123.87	$ 96.42	$ 87.50	$ 81.37	FGTCLS70
NM	87571	$ 424.30	$ 478.61	$ 478.61	$ 348.54	$ 294.95	$ 229.58	$ 187.75	$ 174.55	FGTCLS175
NM	87572	$ 424.30	$ 478.61	$ 478.61	$ 146.39	$ 123.87	$ 96.42	$ 87.50	$ 81.37	FGTCLS70
NM	87572	$ 424.30	$ 478.61	$ 478.61	$ 348.54	$ 294.95	$ 229.58	$ 187.75	$ 174.55	FGTCLS175
NM	87573	$ 424.30	$ 478.61	$ 478.61	$ 146.39	$ 123.87	$ 96.42	$ 87.50	$ 81.37	FGTCLS70
NM	87573	$ 424.30	$ 478.61	$ 478.61	$ 348.54	$ 294.95	$ 229.58	$ 187.75	$ 174.55	FGTCLS175
NM	87574	$ 424.30	$ 478.61	$ 478.61	$ 146.39	$ 123.87	$ 96.42	$ 87.50	$ 81.37	FGTCLS70
NM	87574	$ 424.30	$ 478.61	$ 478.61	$ 348.54	$ 294.95	$ 229.58	$ 187.75	$ 174.55	FGTCLS175
NM	87575	$ 424.30	$ 478.61	$ 478.61	$ 146.39	$ 123.87	$ 96.42	$ 87.50	$ 81.37	FGTCLS70
NM	87575	$ 424.30	$ 478.61	$ 478.61	$ 348.54	$ 294.95	$ 229.58	$ 187.75	$ 174.55	FGTCLS175
NM	87576	$ 424.30	$ 478.61	$ 478.61	$ 146.39	$ 123.87	$ 96.42	$ 87.50	$ 81.37	FGTCLS70
NM	87576	$ 424.30	$ 478.61	$ 478.61	$ 348.54	$ 294.95	$ 229.58	$ 187.75	$ 174.55	FGTCLS175

2024 GAMETIME OMNIA CONTRACT FREIGHT RATES - CLASS 70 - 175 (PER 100 LBS)

State	To Zip	Minimum	Less Than 500 lbs	500+ lbs	Over 1M lbs	2M - 5M lbs	5M-10M lbs	10M-20M lbs	Over 20M lbs	FARULE
NM	87577	$ 424.30	$ 478.61	$ 478.61	$ 146.39	$ 123.87	$ 96.42	$ 87.50	$ 81.37	FGTCLS70
NM	87577	$ 424.30	$ 478.61	$ 478.61	$ 348.54	$ 294.95	$ 229.58	$ 187.75	$ 174.55	FGTCLS175
NM	87578	$ 424.30	$ 478.61	$ 478.61	$ 146.39	$ 123.87	$ 96.42	$ 87.50	$ 81.37	FGTCLS70
NM	87578	$ 424.30	$ 478.61	$ 478.61	$ 348.54	$ 294.95	$ 229.58	$ 187.75	$ 174.55	FGTCLS175
NM	87579	$ 424.30	$ 478.61	$ 478.61	$ 146.39	$ 123.87	$ 96.42	$ 87.50	$ 81.37	FGTCLS70
NM	87579	$ 424.30	$ 478.61	$ 478.61	$ 348.54	$ 294.95	$ 229.58	$ 187.75	$ 174.55	FGTCLS175
NM	87580	$ 424.30	$ 478.61	$ 478.61	$ 146.39	$ 123.87	$ 96.42	$ 87.50	$ 81.37	FGTCLS70
NM	87580	$ 424.30	$ 478.61	$ 478.61	$ 348.54	$ 294.95	$ 229.58	$ 187.75	$ 174.55	FGTCLS175
NM	87581	$ 424.30	$ 478.61	$ 478.61	$ 146.39	$ 123.87	$ 96.42	$ 87.50	$ 81.37	FGTCLS70
NM	87581	$ 424.30	$ 478.61	$ 478.61	$ 348.54	$ 294.95	$ 229.58	$ 187.75	$ 174.55	FGTCLS175
NM	87582	$ 424.30	$ 478.61	$ 478.61	$ 146.39	$ 123.87	$ 96.42	$ 87.50	$ 81.37	FGTCLS70
NM	87582	$ 424.30	$ 478.61	$ 478.61	$ 348.54	$ 294.95	$ 229.58	$ 187.75	$ 174.55	FGTCLS175
NM	87583	$ 424.30	$ 478.61	$ 478.61	$ 146.39	$ 123.87	$ 96.42	$ 87.50	$ 81.37	FGTCLS70
NM	87583	$ 424.30	$ 478.61	$ 478.61	$ 348.54	$ 294.95	$ 229.58	$ 187.75	$ 174.55	FGTCLS175
NM	87584	$ 424.30	$ 478.61	$ 478.61	$ 146.39	$ 123.87	$ 96.42	$ 87.50	$ 81.37	FGTCLS70
NM	87584	$ 424.30	$ 478.61	$ 478.61	$ 348.54	$ 294.95	$ 229.58	$ 187.75	$ 174.55	FGTCLS175
NM	87585	$ 424.30	$ 478.61	$ 478.61	$ 146.39	$ 123.87	$ 96.42	$ 87.50	$ 81.37	FGTCLS70
NM	87585	$ 424.30	$ 478.61	$ 478.61	$ 348.54	$ 294.95	$ 229.58	$ 187.75	$ 174.55	FGTCLS175
NM	87586	$ 424.30	$ 478.61	$ 478.61	$ 146.39	$ 123.87	$ 96.42	$ 87.50	$ 81.37	FGTCLS70
NM	87586	$ 424.30	$ 478.61	$ 478.61	$ 348.54	$ 294.95	$ 229.58	$ 187.75	$ 174.55	FGTCLS175
NM	87587	$ 424.30	$ 478.61	$ 478.61	$ 146.39	$ 123.87	$ 96.42	$ 87.50	$ 81.37	FGTCLS70
NM	87587	$ 424.30	$ 478.61	$ 478.61	$ 348.54	$ 294.95	$ 229.58	$ 187.75	$ 174.55	FGTCLS175
NM	87588	$ 424.30	$ 478.61	$ 478.61	$ 146.39	$ 123.87	$ 96.42	$ 87.50	$ 81.37	FGTCLS70
NM	87588	$ 424.30	$ 478.61	$ 478.61	$ 348.54	$ 294.95	$ 229.58	$ 187.75	$ 174.55	FGTCLS175
NM	87589	$ 424.30	$ 478.61	$ 478.61	$ 146.39	$ 123.87	$ 96.42	$ 87.50	$ 81.37	FGTCLS70
NM	87589	$ 424.30	$ 478.61	$ 478.61	$ 348.54	$ 294.95	$ 229.58	$ 187.75	$ 174.55	FGTCLS175
NM	87590	$ 424.30	$ 478.61	$ 478.61	$ 146.39	$ 123.87	$ 96.42	$ 87.50	$ 81.37	FGTCLS70
NM	87590	$ 424.30	$ 478.61	$ 478.61	$ 348.54	$ 294.95	$ 229.58	$ 187.75	$ 174.55	FGTCLS175
NM	87591	$ 424.30	$ 478.61	$ 478.61	$ 146.39	$ 123.87	$ 96.42	$ 87.50	$ 81.37	FGTCLS70
NM	87591	$ 424.30	$ 478.61	$ 478.61	$ 348.54	$ 294.95	$ 229.58	$ 187.75	$ 174.55	FGTCLS175
NM	87592	$ 424.30	$ 478.61	$ 478.61	$ 146.39	$ 123.87	$ 96.42	$ 87.50	$ 81.37	FGTCLS70
NM	87592	$ 424.30	$ 478.61	$ 478.61	$ 348.54	$ 294.95	$ 229.58	$ 187.75	$ 174.55	FGTCLS175
NM	87593	$ 424.30	$ 478.61	$ 478.61	$ 146.39	$ 123.87	$ 96.42	$ 87.50	$ 81.37	FGTCLS70
NM	87593	$ 424.30	$ 478.61	$ 478.61	$ 348.54	$ 294.95	$ 229.58	$ 187.75	$ 174.55	FGTCLS175
NM	87594	$ 424.30	$ 478.61	$ 478.61	$ 146.39	$ 123.87	$ 96.42	$ 87.50	$ 81.37	FGTCLS70
NM	87594	$ 424.30	$ 478.61	$ 478.61	$ 348.54	$ 294.95	$ 229.58	$ 187.75	$ 174.55	FGTCLS175
NM	87595	$ 424.30	$ 478.61	$ 478.61	$ 146.39	$ 123.87	$ 96.42	$ 87.50	$ 81.37	FGTCLS70
NM	87595	$ 424.30	$ 478.61	$ 478.61	$ 348.54	$ 294.95	$ 229.58	$ 187.75	$ 174.55	FGTCLS175
NM	87596	$ 424.30	$ 478.61	$ 478.61	$ 146.39	$ 123.87	$ 96.42	$ 87.50	$ 81.37	FGTCLS70
NM	87596	$ 424.30	$ 478.61	$ 478.61	$ 348.54	$ 294.95	$ 229.58	$ 187.75	$ 174.55	FGTCLS175
NM	87597	$ 424.30	$ 478.61	$ 478.61	$ 146.39	$ 123.87	$ 96.42	$ 87.50	$ 81.37	FGTCLS70
NM	87597	$ 424.30	$ 478.61	$ 478.61	$ 348.54	$ 294.95	$ 229.58	$ 187.75	$ 174.55	FGTCLS175
NM	87598	$ 424.30	$ 478.61	$ 478.61	$ 146.39	$ 123.87	$ 96.42	$ 87.50	$ 81.37	FGTCLS70
NM	87598	$ 424.30	$ 478.61	$ 478.61	$ 348.54	$ 294.95	$ 229.58	$ 187.75	$ 174.55	FGTCLS175
NM	87599	$ 424.30	$ 478.61	$ 478.61	$ 146.39	$ 123.87	$ 96.42	$ 87.50	$ 81.37	FGTCLS70
NM	87599	$ 424.30	$ 478.61	$ 478.61	$ 348.54	$ 294.95	$ 229.58	$ 187.75	$ 174.55	FGTCLS175
NM	88009	$ 422.14	$ 470.20	$ 470.20	$ 143.68	$ 121.37	$ 94.36	$ 85.71	$ 79.61	FGTCLS70
NM	88009	$ 422.14	$ 470.20	$ 470.20	$ 342.18	$ 288.97	$ 224.83	$ 183.90	$ 170.96	FGTCLS175
NM	88010	$ 422.14	$ 470.20	$ 470.20	$ 143.68	$ 121.37	$ 94.36	$ 85.71	$ 79.61	FGTCLS70

2024 GAMETIME OMNIA CONTRACT FREIGHT RATES - CLASS 70 - 175 (PER 100 LBS)

State	To Zip	Minimum	Less Than 500 lbs	500+ lbs	Over 1M lbs	2M - 5M lbs	5M-10M lbs	10M-20M lbs	Over 20M lbs	FARULE
NM	88010	$ 422.14	$ 470.20	$ 470.20	$ 342.18	$ 288.97	$ 224.83	$ 183.90	$ 170.96	FGTCLS175
NM	88013	$ 422.14	$ 470.20	$ 470.20	$ 143.68	$ 121.37	$ 94.36	$ 85.71	$ 79.61	FGTCLS70
NM	88013	$ 422.14	$ 470.20	$ 470.20	$ 342.18	$ 288.97	$ 224.83	$ 183.90	$ 170.96	FGTCLS175
NM	88014	$ 422.14	$ 470.20	$ 470.20	$ 143.68	$ 121.37	$ 94.36	$ 85.71	$ 79.61	FGTCLS70
NM	88014	$ 422.14	$ 470.20	$ 470.20	$ 342.18	$ 288.97	$ 224.83	$ 183.90	$ 170.96	FGTCLS175
NM	88015	$ 422.14	$ 470.20	$ 470.20	$ 143.68	$ 121.37	$ 94.36	$ 85.71	$ 79.61	FGTCLS70
NM	88015	$ 422.14	$ 470.20	$ 470.20	$ 342.18	$ 288.97	$ 224.83	$ 183.90	$ 170.96	FGTCLS175
NM	88016	$ 422.14	$ 470.20	$ 470.20	$ 143.68	$ 121.37	$ 94.36	$ 85.71	$ 79.61	FGTCLS70
NM	88016	$ 422.14	$ 470.20	$ 470.20	$ 342.18	$ 288.97	$ 224.83	$ 183.90	$ 170.96	FGTCLS175
NM	88017	$ 422.14	$ 470.20	$ 470.20	$ 143.68	$ 121.37	$ 94.36	$ 85.71	$ 79.61	FGTCLS70
NM	88017	$ 422.14	$ 470.20	$ 470.20	$ 342.18	$ 288.97	$ 224.83	$ 183.90	$ 170.96	FGTCLS175
NM	88018	$ 422.14	$ 470.20	$ 470.20	$ 143.68	$ 121.37	$ 94.36	$ 85.71	$ 79.61	FGTCLS70
NM	88018	$ 422.14	$ 470.20	$ 470.20	$ 342.18	$ 288.97	$ 224.83	$ 183.90	$ 170.96	FGTCLS175
NM	88019	$ 422.14	$ 470.20	$ 470.20	$ 143.68	$ 121.37	$ 94.36	$ 85.71	$ 79.61	FGTCLS70
NM	88019	$ 422.14	$ 470.20	$ 470.20	$ 342.18	$ 288.97	$ 224.83	$ 183.90	$ 170.96	FGTCLS175
NM	88020	$ 422.14	$ 470.20	$ 470.20	$ 143.68	$ 121.37	$ 94.36	$ 85.71	$ 79.61	FGTCLS70
NM	88020	$ 422.14	$ 470.20	$ 470.20	$ 342.18	$ 288.97	$ 224.83	$ 183.90	$ 170.96	FGTCLS175
NM	88022	$ 422.14	$ 470.20	$ 470.20	$ 143.68	$ 121.37	$ 94.36	$ 85.71	$ 79.61	FGTCLS70
NM	88022	$ 422.14	$ 470.20	$ 470.20	$ 342.18	$ 288.97	$ 224.83	$ 183.90	$ 170.96	FGTCLS175
NM	88023	$ 422.14	$ 470.20	$ 470.20	$ 143.68	$ 121.37	$ 94.36	$ 85.71	$ 79.61	FGTCLS70
NM	88023	$ 422.14	$ 470.20	$ 470.20	$ 342.18	$ 288.97	$ 224.83	$ 183.90	$ 170.96	FGTCLS175
NM	88025	$ 422.14	$ 470.20	$ 470.20	$ 143.68	$ 121.37	$ 94.36	$ 85.71	$ 79.61	FGTCLS70
NM	88025	$ 422.14	$ 470.20	$ 470.20	$ 342.18	$ 288.97	$ 224.83	$ 183.90	$ 170.96	FGTCLS175
NM	88026	$ 422.14	$ 470.20	$ 470.20	$ 143.68	$ 121.37	$ 94.36	$ 85.71	$ 79.61	FGTCLS70
NM	88026	$ 422.14	$ 470.20	$ 470.20	$ 342.18	$ 288.97	$ 224.83	$ 183.90	$ 170.96	FGTCLS175
NM	88028	$ 422.14	$ 470.20	$ 470.20	$ 143.68	$ 121.37	$ 94.36	$ 85.71	$ 79.61	FGTCLS70
NM	88028	$ 422.14	$ 470.20	$ 470.20	$ 342.18	$ 288.97	$ 224.83	$ 183.90	$ 170.96	FGTCLS175
NM	88029	$ 422.14	$ 470.20	$ 470.20	$ 143.68	$ 121.37	$ 94.36	$ 85.71	$ 79.61	FGTCLS70
NM	88029	$ 422.14	$ 470.20	$ 470.20	$ 342.18	$ 288.97	$ 224.83	$ 183.90	$ 170.96	FGTCLS175
NM	88030	$ 422.14	$ 470.20	$ 470.20	$ 143.68	$ 121.37	$ 94.36	$ 85.71	$ 79.61	FGTCLS70
NM	88030	$ 422.14	$ 470.20	$ 470.20	$ 342.18	$ 288.97	$ 224.83	$ 183.90	$ 170.96	FGTCLS175
NM	88031	$ 422.14	$ 470.20	$ 470.20	$ 143.68	$ 121.37	$ 94.36	$ 85.71	$ 79.61	FGTCLS70
NM	88031	$ 422.14	$ 470.20	$ 470.20	$ 342.18	$ 288.97	$ 224.83	$ 183.90	$ 170.96	FGTCLS175
NM	88032	$ 422.14	$ 470.20	$ 470.20	$ 143.68	$ 121.37	$ 94.36	$ 85.71	$ 79.61	FGTCLS70
NM	88032	$ 422.14	$ 470.20	$ 470.20	$ 342.18	$ 288.97	$ 224.83	$ 183.90	$ 170.96	FGTCLS175
NM	88033	$ 422.14	$ 470.20	$ 470.20	$ 143.68	$ 121.37	$ 94.36	$ 85.71	$ 79.61	FGTCLS70
NM	88033	$ 422.14	$ 470.20	$ 470.20	$ 342.18	$ 288.97	$ 224.83	$ 183.90	$ 170.96	FGTCLS175
NM	88034	$ 422.14	$ 470.20	$ 470.20	$ 143.68	$ 121.37	$ 94.36	$ 85.71	$ 79.61	FGTCLS70
NM	88034	$ 422.14	$ 470.20	$ 470.20	$ 342.18	$ 288.97	$ 224.83	$ 183.90	$ 170.96	FGTCLS175
NM	88035	$ 422.14	$ 470.20	$ 470.20	$ 143.68	$ 121.37	$ 94.36	$ 85.71	$ 79.61	FGTCLS70
NM	88035	$ 422.14	$ 470.20	$ 470.20	$ 342.18	$ 288.97	$ 224.83	$ 183.90	$ 170.96	FGTCLS175
NM	88036	$ 422.14	$ 470.20	$ 470.20	$ 143.68	$ 121.37	$ 94.36	$ 85.71	$ 79.61	FGTCLS70
NM	88036	$ 422.14	$ 470.20	$ 470.20	$ 342.18	$ 288.97	$ 224.83	$ 183.90	$ 170.96	FGTCLS175
NM	88037	$ 422.14	$ 470.20	$ 470.20	$ 143.68	$ 121.37	$ 94.36	$ 85.71	$ 79.61	FGTCLS70
NM	88037	$ 422.14	$ 470.20	$ 470.20	$ 342.18	$ 288.97	$ 224.83	$ 183.90	$ 170.96	FGTCLS175
NM	88038	$ 448.94	$ 498.90	$ 498.90	$ 152.55	$ 129.23	$ 100.52	$ 91.31	$ 85.00	FGTCLS70
NM	88038	$ 448.94	$ 498.90	$ 498.90	$ 363.25	$ 307.82	$ 239.31	$ 195.86	$ 182.50	FGTCLS175
NM	88039	$ 448.94	$ 498.90	$ 498.90	$ 152.55	$ 129.23	$ 100.52	$ 91.31	$ 85.00	FGTCLS70
NM	88039	$ 448.94	$ 498.90	$ 498.90	$ 363.25	$ 307.82	$ 239.31	$ 195.86	$ 182.50	FGTCLS175

2024 GAMETIME OMNIA CONTRACT FREIGHT RATES - CLASS 70 - 175 (PER 100 LBS)

State	To Zip	Minimum	Less Than 500 lbs	500+ lbs	Over 1M lbs	2M - 5M lbs	5M-10M lbs	10M-20M lbs	Over 20M lbs	FARULE
NM	88040	$ 448.94	$ 498.90	$ 498.90	$ 152.55	$ 129.23	$ 100.52	$ 91.31	$ 85.00	FGTCLS70
NM	88040	$ 448.94	$ 498.90	$ 498.90	$ 363.25	$ 307.82	$ 239.31	$ 195.86	$ 182.50	FGTCLS175
NM	88041	$ 422.14	$ 470.20	$ 470.20	$ 143.68	$ 121.37	$ 94.36	$ 85.71	$ 79.61	FGTCLS70
NM	88041	$ 422.14	$ 470.20	$ 470.20	$ 342.18	$ 288.97	$ 224.83	$ 183.90	$ 170.96	FGTCLS175
NM	88042	$ 422.14	$ 470.20	$ 470.20	$ 143.68	$ 121.37	$ 94.36	$ 85.71	$ 79.61	FGTCLS70
NM	88042	$ 422.14	$ 470.20	$ 470.20	$ 342.18	$ 288.97	$ 224.83	$ 183.90	$ 170.96	FGTCLS175
NM	88043	$ 422.14	$ 470.20	$ 470.20	$ 143.68	$ 121.37	$ 94.36	$ 85.71	$ 79.61	FGTCLS70
NM	88043	$ 422.14	$ 470.20	$ 470.20	$ 342.18	$ 288.97	$ 224.83	$ 183.90	$ 170.96	FGTCLS175
NM	88045	$ 422.14	$ 470.20	$ 470.20	$ 143.68	$ 121.37	$ 94.36	$ 85.71	$ 79.61	FGTCLS70
NM	88045	$ 422.14	$ 470.20	$ 470.20	$ 342.18	$ 288.97	$ 224.83	$ 183.90	$ 170.96	FGTCLS175
NM	88049	$ 422.14	$ 470.20	$ 470.20	$ 143.68	$ 121.37	$ 94.36	$ 85.71	$ 79.61	FGTCLS70
NM	88049	$ 422.14	$ 470.20	$ 470.20	$ 342.18	$ 288.97	$ 224.83	$ 183.90	$ 170.96	FGTCLS175
NM	88050	$ 422.14	$ 470.20	$ 470.20	$ 143.68	$ 121.37	$ 94.36	$ 85.71	$ 79.61	FGTCLS70
NM	88050	$ 422.14	$ 470.20	$ 470.20	$ 342.18	$ 288.97	$ 224.83	$ 183.90	$ 170.96	FGTCLS175
NM	88051	$ 448.94	$ 498.90	$ 498.90	$ 152.55	$ 129.23	$ 100.52	$ 91.31	$ 85.00	FGTCLS70
NM	88051	$ 448.94	$ 498.90	$ 498.90	$ 363.25	$ 307.82	$ 239.31	$ 195.86	$ 182.50	FGTCLS175
NM	88052	$ 448.94	$ 498.90	$ 498.90	$ 152.55	$ 129.23	$ 100.52	$ 91.31	$ 85.00	FGTCLS70
NM	88052	$ 448.94	$ 498.90	$ 498.90	$ 363.25	$ 307.82	$ 239.31	$ 195.86	$ 182.50	FGTCLS175
NM	88053	$ 448.94	$ 498.90	$ 498.90	$ 152.55	$ 129.23	$ 100.52	$ 91.31	$ 85.00	FGTCLS70
NM	88053	$ 448.94	$ 498.90	$ 498.90	$ 363.25	$ 307.82	$ 239.31	$ 195.86	$ 182.50	FGTCLS175
NM	88054	$ 448.94	$ 498.90	$ 498.90	$ 152.55	$ 129.23	$ 100.52	$ 91.31	$ 85.00	FGTCLS70
NM	88054	$ 448.94	$ 498.90	$ 498.90	$ 363.25	$ 307.82	$ 239.31	$ 195.86	$ 182.50	FGTCLS175
NM	88055	$ 448.94	$ 498.90	$ 498.90	$ 152.55	$ 129.23	$ 100.52	$ 91.31	$ 85.00	FGTCLS70
NM	88055	$ 448.94	$ 498.90	$ 498.90	$ 363.25	$ 307.82	$ 239.31	$ 195.86	$ 182.50	FGTCLS175
NM	88056	$ 448.94	$ 498.90	$ 498.90	$ 152.55	$ 129.23	$ 100.52	$ 91.31	$ 85.00	FGTCLS70
NM	88056	$ 448.94	$ 498.90	$ 498.90	$ 363.25	$ 307.82	$ 239.31	$ 195.86	$ 182.50	FGTCLS175
NM	88057	$ 422.14	$ 470.20	$ 470.20	$ 143.68	$ 121.37	$ 94.36	$ 85.71	$ 79.61	FGTCLS70
NM	88057	$ 422.14	$ 470.20	$ 470.20	$ 342.18	$ 288.97	$ 224.83	$ 183.90	$ 170.96	FGTCLS175
NM	88059	$ 422.14	$ 470.20	$ 470.20	$ 143.68	$ 121.37	$ 94.36	$ 85.71	$ 79.61	FGTCLS70
NM	88059	$ 422.14	$ 470.20	$ 470.20	$ 342.18	$ 288.97	$ 224.83	$ 183.90	$ 170.96	FGTCLS175
NM	88060	$ 422.14	$ 470.20	$ 470.20	$ 143.68	$ 121.37	$ 94.36	$ 85.71	$ 79.61	FGTCLS70
NM	88060	$ 422.14	$ 470.20	$ 470.20	$ 342.18	$ 288.97	$ 224.83	$ 183.90	$ 170.96	FGTCLS175
NM	88061	$ 422.14	$ 470.20	$ 470.20	$ 143.68	$ 121.37	$ 94.36	$ 85.71	$ 79.61	FGTCLS70
NM	88061	$ 422.14	$ 470.20	$ 470.20	$ 342.18	$ 288.97	$ 224.83	$ 183.90	$ 170.96	FGTCLS175
NM	88062	$ 422.14	$ 470.20	$ 470.20	$ 143.68	$ 121.37	$ 94.36	$ 85.71	$ 79.61	FGTCLS70
NM	88062	$ 422.14	$ 470.20	$ 470.20	$ 342.18	$ 288.97	$ 224.83	$ 183.90	$ 170.96	FGTCLS175
NM	88063	$ 422.14	$ 470.20	$ 470.20	$ 143.68	$ 121.37	$ 94.36	$ 85.71	$ 79.61	FGTCLS70
NM	88063	$ 422.14	$ 470.20	$ 470.20	$ 342.18	$ 288.97	$ 224.83	$ 183.90	$ 170.96	FGTCLS175
NM	88064	$ 422.14	$ 470.20	$ 470.20	$ 143.68	$ 121.37	$ 94.36	$ 85.71	$ 79.61	FGTCLS70
NM	88064	$ 422.14	$ 470.20	$ 470.20	$ 342.18	$ 288.97	$ 224.83	$ 183.90	$ 170.96	FGTCLS175
NM	88065	$ 422.14	$ 470.20	$ 470.20	$ 143.68	$ 121.37	$ 94.36	$ 85.71	$ 79.61	FGTCLS70
NM	88065	$ 422.14	$ 470.20	$ 470.20	$ 342.18	$ 288.97	$ 224.83	$ 183.90	$ 170.96	FGTCLS175
NM	88066	$ 422.14	$ 470.20	$ 470.20	$ 143.68	$ 121.37	$ 94.36	$ 85.71	$ 79.61	FGTCLS70
NM	88066	$ 422.14	$ 470.20	$ 470.20	$ 342.18	$ 288.97	$ 224.83	$ 183.90	$ 170.96	FGTCLS175
NM	88067	$ 422.14	$ 470.20	$ 470.20	$ 143.68	$ 121.37	$ 94.36	$ 85.71	$ 79.61	FGTCLS70
NM	88067	$ 422.14	$ 470.20	$ 470.20	$ 342.18	$ 288.97	$ 224.83	$ 183.90	$ 170.96	FGTCLS175
NM	88068	$ 422.14	$ 470.20	$ 470.20	$ 143.68	$ 121.37	$ 94.36	$ 85.71	$ 79.61	FGTCLS70
NM	88068	$ 422.14	$ 470.20	$ 470.20	$ 342.18	$ 288.97	$ 224.83	$ 183.90	$ 170.96	FGTCLS175
NM	88069	$ 422.14	$ 470.20	$ 470.20	$ 143.68	$ 121.37	$ 94.36	$ 85.71	$ 79.61	FGTCLS70

2024 GAMETIME OMNIA CONTRACT FREIGHT RATES - CLASS 70 - 175 (PER 100 LBS)

State	To Zip	Minimum	Less Than 500 lbs	500+ lbs	Over 1M lbs	2M - 5M lbs	5M-10M lbs	10M-20M lbs	Over 20M lbs	FARULE
NM	88069	$ 422.14	$ 470.20	$ 470.20	$ 342.18	$ 288.97	$ 224.83	$ 183.90	$ 170.96	FGTCLS175
NM	88070	$ 422.14	$ 470.20	$ 470.20	$ 143.68	$ 121.37	$ 94.36	$ 85.71	$ 79.61	FGTCLS70
NM	88070	$ 422.14	$ 470.20	$ 470.20	$ 342.18	$ 288.97	$ 224.83	$ 183.90	$ 170.96	FGTCLS175
NM	88071	$ 422.14	$ 470.20	$ 470.20	$ 143.68	$ 121.37	$ 94.36	$ 85.71	$ 79.61	FGTCLS70
NM	88071	$ 422.14	$ 470.20	$ 470.20	$ 342.18	$ 288.97	$ 224.83	$ 183.90	$ 170.96	FGTCLS175
NM	88073	$ 422.14	$ 470.20	$ 470.20	$ 143.68	$ 121.37	$ 94.36	$ 85.71	$ 79.61	FGTCLS70
NM	88073	$ 422.14	$ 470.20	$ 470.20	$ 342.18	$ 288.97	$ 224.83	$ 183.90	$ 170.96	FGTCLS175
NM	88074	$ 422.14	$ 470.20	$ 470.20	$ 143.68	$ 121.37	$ 94.36	$ 85.71	$ 79.61	FGTCLS70
NM	88074	$ 422.14	$ 470.20	$ 470.20	$ 342.18	$ 288.97	$ 224.83	$ 183.90	$ 170.96	FGTCLS175
NM	88075	$ 422.14	$ 470.20	$ 470.20	$ 143.68	$ 121.37	$ 94.36	$ 85.71	$ 79.61	FGTCLS70
NM	88075	$ 422.14	$ 470.20	$ 470.20	$ 342.18	$ 288.97	$ 224.83	$ 183.90	$ 170.96	FGTCLS175
NM	88076	$ 422.14	$ 470.20	$ 470.20	$ 143.68	$ 121.37	$ 94.36	$ 85.71	$ 79.61	FGTCLS70
NM	88076	$ 422.14	$ 470.20	$ 470.20	$ 342.18	$ 288.97	$ 224.83	$ 183.90	$ 170.96	FGTCLS175
NM	88077	$ 422.14	$ 470.20	$ 470.20	$ 143.68	$ 121.37	$ 94.36	$ 85.71	$ 79.61	FGTCLS70
NM	88077	$ 422.14	$ 470.20	$ 470.20	$ 342.18	$ 288.97	$ 224.83	$ 183.90	$ 170.96	FGTCLS175
NM	88078	$ 422.14	$ 470.20	$ 470.20	$ 143.68	$ 121.37	$ 94.36	$ 85.71	$ 79.61	FGTCLS70
NM	88078	$ 422.14	$ 470.20	$ 470.20	$ 342.18	$ 288.97	$ 224.83	$ 183.90	$ 170.96	FGTCLS175
NM	88079	$ 422.14	$ 470.20	$ 470.20	$ 143.68	$ 121.37	$ 94.36	$ 85.71	$ 79.61	FGTCLS70
NM	88079	$ 422.14	$ 470.20	$ 470.20	$ 342.18	$ 288.97	$ 224.83	$ 183.90	$ 170.96	FGTCLS175
NM	88080	$ 422.14	$ 470.20	$ 470.20	$ 143.68	$ 121.37	$ 94.36	$ 85.71	$ 79.61	FGTCLS70
NM	88080	$ 422.14	$ 470.20	$ 470.20	$ 342.18	$ 288.97	$ 224.83	$ 183.90	$ 170.96	FGTCLS175
NM	88081	$ 422.14	$ 470.20	$ 470.20	$ 143.68	$ 121.37	$ 94.36	$ 85.71	$ 79.61	FGTCLS70
NM	88081	$ 422.14	$ 470.20	$ 470.20	$ 342.18	$ 288.97	$ 224.83	$ 183.90	$ 170.96	FGTCLS175
NM	88082	$ 422.14	$ 470.20	$ 470.20	$ 143.68	$ 121.37	$ 94.36	$ 85.71	$ 79.61	FGTCLS70
NM	88082	$ 422.14	$ 470.20	$ 470.20	$ 342.18	$ 288.97	$ 224.83	$ 183.90	$ 170.96	FGTCLS175
NM	88083	$ 422.14	$ 470.20	$ 470.20	$ 143.68	$ 121.37	$ 94.36	$ 85.71	$ 79.61	FGTCLS70
NM	88083	$ 422.14	$ 470.20	$ 470.20	$ 342.18	$ 288.97	$ 224.83	$ 183.90	$ 170.96	FGTCLS175
NM	88084	$ 422.14	$ 470.20	$ 470.20	$ 143.68	$ 121.37	$ 94.36	$ 85.71	$ 79.61	FGTCLS70
NM	88084	$ 422.14	$ 470.20	$ 470.20	$ 342.18	$ 288.97	$ 224.83	$ 183.90	$ 170.96	FGTCLS175
NM	88085	$ 422.14	$ 470.20	$ 470.20	$ 143.68	$ 121.37	$ 94.36	$ 85.71	$ 79.61	FGTCLS70
NM	88085	$ 422.14	$ 470.20	$ 470.20	$ 342.18	$ 288.97	$ 224.83	$ 183.90	$ 170.96	FGTCLS175
NM	88086	$ 422.14	$ 470.20	$ 470.20	$ 143.68	$ 121.37	$ 94.36	$ 85.71	$ 79.61	FGTCLS70
NM	88086	$ 422.14	$ 470.20	$ 470.20	$ 342.18	$ 288.97	$ 224.83	$ 183.90	$ 170.96	FGTCLS175
NM	88087	$ 422.14	$ 470.20	$ 470.20	$ 143.68	$ 121.37	$ 94.36	$ 85.71	$ 79.61	FGTCLS70
NM	88087	$ 422.14	$ 470.20	$ 470.20	$ 342.18	$ 288.97	$ 224.83	$ 183.90	$ 170.96	FGTCLS175
NM	88088	$ 422.14	$ 470.20	$ 470.20	$ 143.68	$ 121.37	$ 94.36	$ 85.71	$ 79.61	FGTCLS70
NM	88088	$ 422.14	$ 470.20	$ 470.20	$ 342.18	$ 288.97	$ 224.83	$ 183.90	$ 170.96	FGTCLS175
NM	88089	$ 422.14	$ 470.20	$ 470.20	$ 143.68	$ 121.37	$ 94.36	$ 85.71	$ 79.61	FGTCLS70
NM	88089	$ 422.14	$ 470.20	$ 470.20	$ 342.18	$ 288.97	$ 224.83	$ 183.90	$ 170.96	FGTCLS175
NM	88090	$ 422.14	$ 470.20	$ 470.20	$ 143.68	$ 121.37	$ 94.36	$ 85.71	$ 79.61	FGTCLS70
NM	88090	$ 422.14	$ 470.20	$ 470.20	$ 342.18	$ 288.97	$ 224.83	$ 183.90	$ 170.96	FGTCLS175
NM	88091	$ 422.14	$ 470.20	$ 470.20	$ 143.68	$ 121.37	$ 94.36	$ 85.71	$ 79.61	FGTCLS70
NM	88091	$ 422.14	$ 470.20	$ 470.20	$ 342.18	$ 288.97	$ 224.83	$ 183.90	$ 170.96	FGTCLS175
NM	88092	$ 422.14	$ 470.20	$ 470.20	$ 143.68	$ 121.37	$ 94.36	$ 85.71	$ 79.61	FGTCLS70
NM	88092	$ 422.14	$ 470.20	$ 470.20	$ 342.18	$ 288.97	$ 224.83	$ 183.90	$ 170.96	FGTCLS175
NM	88093	$ 422.14	$ 470.20	$ 470.20	$ 143.68	$ 121.37	$ 94.36	$ 85.71	$ 79.61	FGTCLS70
NM	88093	$ 422.14	$ 470.20	$ 470.20	$ 342.18	$ 288.97	$ 224.83	$ 183.90	$ 170.96	FGTCLS175
NM	88094	$ 422.14	$ 470.20	$ 470.20	$ 143.68	$ 121.37	$ 94.36	$ 85.71	$ 79.61	FGTCLS70
NM	88094	$ 422.14	$ 470.20	$ 470.20	$ 342.18	$ 288.97	$ 224.83	$ 183.90	$ 170.96	FGTCLS175

2024 GAMETIME OMNIA CONTRACT FREIGHT RATES - CLASS 70 - 175 (PER 100 LBS)

State	To Zip	Minimum	Less Than 500 lbs	500+ lbs	Over 1M lbs	2M - 5M lbs	5M-10M lbs	10M-20M lbs	Over 20M lbs	FARULE
NM	88095	$ 422.14	$ 470.20	$ 470.20	$ 143.68	$ 121.37	$ 94.36	$ 85.71	$ 79.61	FGTCLS70
NM	88095	$ 422.14	$ 470.20	$ 470.20	$ 342.18	$ 288.97	$ 224.83	$ 183.90	$ 170.96	FGTCLS175
NM	88096	$ 422.14	$ 470.20	$ 470.20	$ 143.68	$ 121.37	$ 94.36	$ 85.71	$ 79.61	FGTCLS70
NM	88096	$ 422.14	$ 470.20	$ 470.20	$ 342.18	$ 288.97	$ 224.83	$ 183.90	$ 170.96	FGTCLS175
NM	88097	$ 422.14	$ 470.20	$ 470.20	$ 143.68	$ 121.37	$ 94.36	$ 85.71	$ 79.61	FGTCLS70
NM	88097	$ 422.14	$ 470.20	$ 470.20	$ 342.18	$ 288.97	$ 224.83	$ 183.90	$ 170.96	FGTCLS175
NM	88098	$ 422.14	$ 470.20	$ 470.20	$ 143.68	$ 121.37	$ 94.36	$ 85.71	$ 79.61	FGTCLS70
NM	88098	$ 422.14	$ 470.20	$ 470.20	$ 342.18	$ 288.97	$ 224.83	$ 183.90	$ 170.96	FGTCLS175
NM	88099	$ 422.14	$ 470.20	$ 470.20	$ 143.68	$ 121.37	$ 94.36	$ 85.71	$ 79.61	FGTCLS70
NM	88099	$ 422.14	$ 470.20	$ 470.20	$ 342.18	$ 288.97	$ 224.83	$ 183.90	$ 170.96	FGTCLS175
NM	88203	$ 406.78	$ 428.53	$ 428.53	$ 130.40	$ 109.05	$ 85.00	$ 76.85	$ 71.48	FGTCLS70
NM	88203	$ 406.78	$ 428.53	$ 428.53	$ 310.46	$ 259.65	$ 202.58	$ 164.93	$ 153.27	FGTCLS175
NM	88204	$ 406.78	$ 428.53	$ 428.53	$ 130.40	$ 109.05	$ 85.00	$ 76.85	$ 71.48	FGTCLS70
NM	88204	$ 406.78	$ 428.53	$ 428.53	$ 310.46	$ 259.65	$ 202.58	$ 164.93	$ 153.27	FGTCLS175
NM	88205	$ 406.78	$ 428.53	$ 428.53	$ 130.40	$ 109.05	$ 85.00	$ 76.85	$ 71.48	FGTCLS70
NM	88205	$ 406.78	$ 428.53	$ 428.53	$ 310.46	$ 259.65	$ 202.58	$ 164.93	$ 153.27	FGTCLS175
NM	88206	$ 406.78	$ 428.53	$ 428.53	$ 130.40	$ 109.05	$ 85.00	$ 76.85	$ 71.48	FGTCLS70
NM	88206	$ 406.78	$ 428.53	$ 428.53	$ 310.46	$ 259.65	$ 202.58	$ 164.93	$ 153.27	FGTCLS175
NM	88207	$ 406.78	$ 428.53	$ 428.53	$ 130.40	$ 109.05	$ 85.00	$ 76.85	$ 71.48	FGTCLS70
NM	88207	$ 406.78	$ 428.53	$ 428.53	$ 310.46	$ 259.65	$ 202.58	$ 164.93	$ 153.27	FGTCLS175
NM	88208	$ 406.78	$ 428.53	$ 428.53	$ 130.40	$ 109.05	$ 85.00	$ 76.85	$ 71.48	FGTCLS70
NM	88208	$ 406.78	$ 428.53	$ 428.53	$ 310.46	$ 259.65	$ 202.58	$ 164.93	$ 153.27	FGTCLS175
NM	88209	$ 406.78	$ 428.53	$ 428.53	$ 130.40	$ 109.05	$ 85.00	$ 76.85	$ 71.48	FGTCLS70
NM	88209	$ 406.78	$ 428.53	$ 428.53	$ 310.46	$ 259.65	$ 202.58	$ 164.93	$ 153.27	FGTCLS175
NM	88211	$ 406.78	$ 428.53	$ 428.53	$ 130.40	$ 109.05	$ 85.00	$ 76.85	$ 71.48	FGTCLS70
NM	88211	$ 406.78	$ 428.53	$ 428.53	$ 310.46	$ 259.65	$ 202.58	$ 164.93	$ 153.27	FGTCLS175
NM	88212	$ 406.78	$ 428.53	$ 428.53	$ 130.40	$ 109.05	$ 85.00	$ 76.85	$ 71.48	FGTCLS70
NM	88212	$ 406.78	$ 428.53	$ 428.53	$ 310.46	$ 259.65	$ 202.58	$ 164.93	$ 153.27	FGTCLS175
NM	88213	$ 433.51	$ 457.23	$ 457.23	$ 139.25	$ 116.93	$ 91.14	$ 82.43	$ 76.81	FGTCLS70
NM	88213	$ 433.51	$ 457.23	$ 457.23	$ 331.50	$ 278.43	$ 217.05	$ 176.84	$ 164.78	FGTCLS175
NM	88214	$ 433.51	$ 457.23	$ 457.23	$ 139.25	$ 116.93	$ 91.14	$ 82.43	$ 76.81	FGTCLS70
NM	88214	$ 433.51	$ 457.23	$ 457.23	$ 331.50	$ 278.43	$ 217.05	$ 176.84	$ 164.78	FGTCLS175
NM	88215	$ 433.51	$ 457.23	$ 457.23	$ 139.25	$ 116.93	$ 91.14	$ 82.43	$ 76.81	FGTCLS70
NM	88215	$ 433.51	$ 457.23	$ 457.23	$ 331.50	$ 278.43	$ 217.05	$ 176.84	$ 164.78	FGTCLS175
NM	88216	$ 433.51	$ 457.23	$ 457.23	$ 139.25	$ 116.93	$ 91.14	$ 82.43	$ 76.81	FGTCLS70
NM	88216	$ 433.51	$ 457.23	$ 457.23	$ 331.50	$ 278.43	$ 217.05	$ 176.84	$ 164.78	FGTCLS175
NM	88217	$ 433.51	$ 457.23	$ 457.23	$ 139.25	$ 116.93	$ 91.14	$ 82.43	$ 76.81	FGTCLS70
NM	88217	$ 433.51	$ 457.23	$ 457.23	$ 331.50	$ 278.43	$ 217.05	$ 176.84	$ 164.78	FGTCLS175
NM	88218	$ 433.51	$ 457.23	$ 457.23	$ 139.25	$ 116.93	$ 91.14	$ 82.43	$ 76.81	FGTCLS70
NM	88218	$ 433.51	$ 457.23	$ 457.23	$ 331.50	$ 278.43	$ 217.05	$ 176.84	$ 164.78	FGTCLS175
NM	88219	$ 433.51	$ 457.23	$ 457.23	$ 139.25	$ 116.93	$ 91.14	$ 82.43	$ 76.81	FGTCLS70
NM	88219	$ 433.51	$ 457.23	$ 457.23	$ 331.50	$ 278.43	$ 217.05	$ 176.84	$ 164.78	FGTCLS175
NM	88221	$ 406.78	$ 428.53	$ 428.53	$ 130.40	$ 109.05	$ 85.00	$ 76.85	$ 71.48	FGTCLS70
NM	88221	$ 406.78	$ 428.53	$ 428.53	$ 310.46	$ 259.65	$ 202.58	$ 164.93	$ 153.27	FGTCLS175
NM	88222	$ 406.78	$ 428.53	$ 428.53	$ 130.40	$ 109.05	$ 85.00	$ 76.85	$ 71.48	FGTCLS70
NM	88222	$ 406.78	$ 428.53	$ 428.53	$ 310.46	$ 259.65	$ 202.58	$ 164.93	$ 153.27	FGTCLS175
NM	88223	$ 406.78	$ 428.53	$ 428.53	$ 130.40	$ 109.05	$ 85.00	$ 76.85	$ 71.48	FGTCLS70
NM	88223	$ 406.78	$ 428.53	$ 428.53	$ 310.46	$ 259.65	$ 202.58	$ 164.93	$ 153.27	FGTCLS175
NM	88224	$ 406.78	$ 428.53	$ 428.53	$ 130.40	$ 109.05	$ 85.00	$ 76.85	$ 71.48	FGTCLS70

2024 GAMETIME OMNIA CONTRACT FREIGHT RATES - CLASS 70 - 175 (PER 100 LBS)

State	To Zip	Minimum	Less Than 500 lbs	500+ lbs	Over 1M lbs	2M - 5M lbs	5M-10M lbs	10M-20M lbs	Over 20M lbs	FARULE
NM	88224	$ 406.78	$ 428.53	$ 428.53	$ 310.46	$ 259.65	$ 202.58	$ 164.93	$ 153.27	FGTCLS175
NM	88225	$ 406.78	$ 428.53	$ 428.53	$ 130.40	$ 109.05	$ 85.00	$ 76.85	$ 71.48	FGTCLS70
NM	88225	$ 406.78	$ 428.53	$ 428.53	$ 310.46	$ 259.65	$ 202.58	$ 164.93	$ 153.27	FGTCLS175
NM	88226	$ 406.78	$ 428.53	$ 428.53	$ 130.40	$ 109.05	$ 85.00	$ 76.85	$ 71.48	FGTCLS70
NM	88226	$ 406.78	$ 428.53	$ 428.53	$ 310.46	$ 259.65	$ 202.58	$ 164.93	$ 153.27	FGTCLS175
NM	88227	$ 406.78	$ 428.53	$ 428.53	$ 130.40	$ 109.05	$ 85.00	$ 76.85	$ 71.48	FGTCLS70
NM	88227	$ 406.78	$ 428.53	$ 428.53	$ 310.46	$ 259.65	$ 202.58	$ 164.93	$ 153.27	FGTCLS175
NM	88228	$ 406.78	$ 428.53	$ 428.53	$ 130.40	$ 109.05	$ 85.00	$ 76.85	$ 71.48	FGTCLS70
NM	88228	$ 406.78	$ 428.53	$ 428.53	$ 310.46	$ 259.65	$ 202.58	$ 164.93	$ 153.27	FGTCLS175
NM	88229	$ 406.78	$ 428.53	$ 428.53	$ 130.40	$ 109.05	$ 85.00	$ 76.85	$ 71.48	FGTCLS70
NM	88229	$ 406.78	$ 428.53	$ 428.53	$ 310.46	$ 259.65	$ 202.58	$ 164.93	$ 153.27	FGTCLS175
NM	88231	$ 406.78	$ 428.53	$ 428.53	$ 130.40	$ 109.05	$ 85.00	$ 76.85	$ 71.48	FGTCLS70
NM	88231	$ 406.78	$ 428.53	$ 428.53	$ 310.46	$ 259.65	$ 202.58	$ 164.93	$ 153.27	FGTCLS175
NM	88233	$ 406.78	$ 428.53	$ 428.53	$ 130.40	$ 109.05	$ 85.00	$ 76.85	$ 71.48	FGTCLS70
NM	88233	$ 406.78	$ 428.53	$ 428.53	$ 310.46	$ 259.65	$ 202.58	$ 164.93	$ 153.27	FGTCLS175
NM	88234	$ 406.78	$ 428.53	$ 428.53	$ 130.40	$ 109.05	$ 85.00	$ 76.85	$ 71.48	FGTCLS70
NM	88234	$ 406.78	$ 428.53	$ 428.53	$ 310.46	$ 259.65	$ 202.58	$ 164.93	$ 153.27	FGTCLS175
NM	88235	$ 406.78	$ 428.53	$ 428.53	$ 130.40	$ 109.05	$ 85.00	$ 76.85	$ 71.48	FGTCLS70
NM	88235	$ 406.78	$ 428.53	$ 428.53	$ 310.46	$ 259.65	$ 202.58	$ 164.93	$ 153.27	FGTCLS175
NM	88236	$ 406.78	$ 428.53	$ 428.53	$ 130.40	$ 109.05	$ 85.00	$ 76.85	$ 71.48	FGTCLS70
NM	88236	$ 406.78	$ 428.53	$ 428.53	$ 310.46	$ 259.65	$ 202.58	$ 164.93	$ 153.27	FGTCLS175
NM	88237	$ 406.78	$ 428.53	$ 428.53	$ 130.40	$ 109.05	$ 85.00	$ 76.85	$ 71.48	FGTCLS70
NM	88237	$ 406.78	$ 428.53	$ 428.53	$ 310.46	$ 259.65	$ 202.58	$ 164.93	$ 153.27	FGTCLS175
NM	88238	$ 406.78	$ 428.53	$ 428.53	$ 130.40	$ 109.05	$ 85.00	$ 76.85	$ 71.48	FGTCLS70
NM	88238	$ 406.78	$ 428.53	$ 428.53	$ 310.46	$ 259.65	$ 202.58	$ 164.93	$ 153.27	FGTCLS175
NM	88239	$ 406.78	$ 428.53	$ 428.53	$ 130.40	$ 109.05	$ 85.00	$ 76.85	$ 71.48	FGTCLS70
NM	88239	$ 406.78	$ 428.53	$ 428.53	$ 310.46	$ 259.65	$ 202.58	$ 164.93	$ 153.27	FGTCLS175
NM	88241	$ 433.51	$ 457.23	$ 457.23	$ 139.25	$ 116.93	$ 91.14	$ 82.43	$ 76.81	FGTCLS70
NM	88241	$ 433.51	$ 457.23	$ 457.23	$ 331.50	$ 278.43	$ 217.05	$ 176.84	$ 164.78	FGTCLS175
NM	88242	$ 433.51	$ 457.23	$ 457.23	$ 139.25	$ 116.93	$ 91.14	$ 82.43	$ 76.81	FGTCLS70
NM	88242	$ 433.51	$ 457.23	$ 457.23	$ 331.50	$ 278.43	$ 217.05	$ 176.84	$ 164.78	FGTCLS175
NM	88243	$ 433.51	$ 457.23	$ 457.23	$ 139.25	$ 116.93	$ 91.14	$ 82.43	$ 76.81	FGTCLS70
NM	88243	$ 433.51	$ 457.23	$ 457.23	$ 331.50	$ 278.43	$ 217.05	$ 176.84	$ 164.78	FGTCLS175
NM	88244	$ 433.51	$ 457.23	$ 457.23	$ 139.25	$ 116.93	$ 91.14	$ 82.43	$ 76.81	FGTCLS70
NM	88244	$ 433.51	$ 457.23	$ 457.23	$ 331.50	$ 278.43	$ 217.05	$ 176.84	$ 164.78	FGTCLS175
NM	88245	$ 433.51	$ 457.23	$ 457.23	$ 139.25	$ 116.93	$ 91.14	$ 82.43	$ 76.81	FGTCLS70
NM	88245	$ 433.51	$ 457.23	$ 457.23	$ 331.50	$ 278.43	$ 217.05	$ 176.84	$ 164.78	FGTCLS175
NM	88246	$ 433.51	$ 457.23	$ 457.23	$ 139.25	$ 116.93	$ 91.14	$ 82.43	$ 76.81	FGTCLS70
NM	88246	$ 433.51	$ 457.23	$ 457.23	$ 331.50	$ 278.43	$ 217.05	$ 176.84	$ 164.78	FGTCLS175
NM	88247	$ 433.51	$ 457.23	$ 457.23	$ 139.25	$ 116.93	$ 91.14	$ 82.43	$ 76.81	FGTCLS70
NM	88247	$ 433.51	$ 457.23	$ 457.23	$ 331.50	$ 278.43	$ 217.05	$ 176.84	$ 164.78	FGTCLS175
NM	88248	$ 433.51	$ 457.23	$ 457.23	$ 139.25	$ 116.93	$ 91.14	$ 82.43	$ 76.81	FGTCLS70
NM	88248	$ 433.51	$ 457.23	$ 457.23	$ 331.50	$ 278.43	$ 217.05	$ 176.84	$ 164.78	FGTCLS175
NM	88249	$ 433.51	$ 457.23	$ 457.23	$ 139.25	$ 116.93	$ 91.14	$ 82.43	$ 76.81	FGTCLS70
NM	88249	$ 433.51	$ 457.23	$ 457.23	$ 331.50	$ 278.43	$ 217.05	$ 176.84	$ 164.78	FGTCLS175
NM	88250	$ 433.51	$ 457.23	$ 457.23	$ 139.25	$ 116.93	$ 91.14	$ 82.43	$ 76.81	FGTCLS70
NM	88250	$ 433.51	$ 457.23	$ 457.23	$ 331.50	$ 278.43	$ 217.05	$ 176.84	$ 164.78	FGTCLS175
NM	88251	$ 433.51	$ 457.23	$ 457.23	$ 139.25	$ 116.93	$ 91.14	$ 82.43	$ 76.81	FGTCLS70
NM	88251	$ 433.51	$ 457.23	$ 457.23	$ 331.50	$ 278.43	$ 217.05	$ 176.84	$ 164.78	FGTCLS175

2024 GAMETIME OMNIA CONTRACT FREIGHT RATES - CLASS 70 - 175 (PER 100 LBS)

State	To Zip	Minimum	Less Than 500 lbs	500+ lbs	Over 1M lbs	2M - 5M lbs	5M-10M lbs	10M-20M lbs	Over 20M lbs	FARULE
NM	88252	$ 433.51	$ 457.23	$ 457.23	$ 139.25	$ 116.93	$ 91.14	$ 82.43	$ 76.81	FGTCLS70
NM	88252	$ 433.51	$ 457.23	$ 457.23	$ 331.50	$ 278.43	$ 217.05	$ 176.84	$ 164.78	FGTCLS175
NM	88253	$ 433.51	$ 457.23	$ 457.23	$ 139.25	$ 116.93	$ 91.14	$ 82.43	$ 76.81	FGTCLS70
NM	88253	$ 433.51	$ 457.23	$ 457.23	$ 331.50	$ 278.43	$ 217.05	$ 176.84	$ 164.78	FGTCLS175
NM	88254	$ 433.51	$ 457.23	$ 457.23	$ 139.25	$ 116.93	$ 91.14	$ 82.43	$ 76.81	FGTCLS70
NM	88254	$ 433.51	$ 457.23	$ 457.23	$ 331.50	$ 278.43	$ 217.05	$ 176.84	$ 164.78	FGTCLS175
NM	88255	$ 433.51	$ 457.23	$ 457.23	$ 139.25	$ 116.93	$ 91.14	$ 82.43	$ 76.81	FGTCLS70
NM	88255	$ 433.51	$ 457.23	$ 457.23	$ 331.50	$ 278.43	$ 217.05	$ 176.84	$ 164.78	FGTCLS175
NM	88256	$ 433.51	$ 457.23	$ 457.23	$ 139.25	$ 116.93	$ 91.14	$ 82.43	$ 76.81	FGTCLS70
NM	88256	$ 433.51	$ 457.23	$ 457.23	$ 331.50	$ 278.43	$ 217.05	$ 176.84	$ 164.78	FGTCLS175
NM	88257	$ 433.51	$ 457.23	$ 457.23	$ 139.25	$ 116.93	$ 91.14	$ 82.43	$ 76.81	FGTCLS70
NM	88257	$ 433.51	$ 457.23	$ 457.23	$ 331.50	$ 278.43	$ 217.05	$ 176.84	$ 164.78	FGTCLS175
NM	88258	$ 433.51	$ 457.23	$ 457.23	$ 139.25	$ 116.93	$ 91.14	$ 82.43	$ 76.81	FGTCLS70
NM	88258	$ 433.51	$ 457.23	$ 457.23	$ 331.50	$ 278.43	$ 217.05	$ 176.84	$ 164.78	FGTCLS175
NM	88259	$ 433.51	$ 457.23	$ 457.23	$ 139.25	$ 116.93	$ 91.14	$ 82.43	$ 76.81	FGTCLS70
NM	88259	$ 433.51	$ 457.23	$ 457.23	$ 331.50	$ 278.43	$ 217.05	$ 176.84	$ 164.78	FGTCLS175
NM	88260	$ 433.51	$ 457.23	$ 457.23	$ 139.25	$ 116.93	$ 91.14	$ 82.43	$ 76.81	FGTCLS70
NM	88260	$ 433.51	$ 457.23	$ 457.23	$ 331.50	$ 278.43	$ 217.05	$ 176.84	$ 164.78	FGTCLS175
NM	88261	$ 433.51	$ 457.23	$ 457.23	$ 139.25	$ 116.93	$ 91.14	$ 82.43	$ 76.81	FGTCLS70
NM	88261	$ 433.51	$ 457.23	$ 457.23	$ 331.50	$ 278.43	$ 217.05	$ 176.84	$ 164.78	FGTCLS175
NM	88262	$ 433.51	$ 457.23	$ 457.23	$ 139.25	$ 116.93	$ 91.14	$ 82.43	$ 76.81	FGTCLS70
NM	88262	$ 433.51	$ 457.23	$ 457.23	$ 331.50	$ 278.43	$ 217.05	$ 176.84	$ 164.78	FGTCLS175
NM	88263	$ 433.51	$ 457.23	$ 457.23	$ 139.25	$ 116.93	$ 91.14	$ 82.43	$ 76.81	FGTCLS70
NM	88263	$ 433.51	$ 457.23	$ 457.23	$ 331.50	$ 278.43	$ 217.05	$ 176.84	$ 164.78	FGTCLS175
NM	88264	$ 433.51	$ 457.23	$ 457.23	$ 139.25	$ 116.93	$ 91.14	$ 82.43	$ 76.81	FGTCLS70
NM	88264	$ 433.51	$ 457.23	$ 457.23	$ 331.50	$ 278.43	$ 217.05	$ 176.84	$ 164.78	FGTCLS175
NM	88265	$ 433.51	$ 457.23	$ 457.23	$ 139.25	$ 116.93	$ 91.14	$ 82.43	$ 76.81	FGTCLS70
NM	88265	$ 433.51	$ 457.23	$ 457.23	$ 331.50	$ 278.43	$ 217.05	$ 176.84	$ 164.78	FGTCLS175
NM	88266	$ 433.51	$ 457.23	$ 457.23	$ 139.25	$ 116.93	$ 91.14	$ 82.43	$ 76.81	FGTCLS70
NM	88266	$ 433.51	$ 457.23	$ 457.23	$ 331.50	$ 278.43	$ 217.05	$ 176.84	$ 164.78	FGTCLS175
NM	88267	$ 433.51	$ 457.23	$ 457.23	$ 139.25	$ 116.93	$ 91.14	$ 82.43	$ 76.81	FGTCLS70
NM	88267	$ 433.51	$ 457.23	$ 457.23	$ 331.50	$ 278.43	$ 217.05	$ 176.84	$ 164.78	FGTCLS175
NM	88268	$ 406.78	$ 428.53	$ 428.53	$ 130.40	$ 109.05	$ 85.00	$ 76.85	$ 71.48	FGTCLS70
NM	88268	$ 406.78	$ 428.53	$ 428.53	$ 310.46	$ 259.65	$ 202.58	$ 164.93	$ 153.27	FGTCLS175
NM	88269	$ 406.78	$ 428.53	$ 428.53	$ 130.40	$ 109.05	$ 85.00	$ 76.85	$ 71.48	FGTCLS70
NM	88269	$ 406.78	$ 428.53	$ 428.53	$ 310.46	$ 259.65	$ 202.58	$ 164.93	$ 153.27	FGTCLS175
NM	88270	$ 406.78	$ 428.53	$ 428.53	$ 130.40	$ 109.05	$ 85.00	$ 76.85	$ 71.48	FGTCLS70
NM	88270	$ 406.78	$ 428.53	$ 428.53	$ 310.46	$ 259.65	$ 202.58	$ 164.93	$ 153.27	FGTCLS175
NM	88271	$ 406.78	$ 428.53	$ 428.53	$ 130.40	$ 109.05	$ 85.00	$ 76.85	$ 71.48	FGTCLS70
NM	88271	$ 406.78	$ 428.53	$ 428.53	$ 310.46	$ 259.65	$ 202.58	$ 164.93	$ 153.27	FGTCLS175
NM	88272	$ 406.78	$ 428.53	$ 428.53	$ 130.40	$ 109.05	$ 85.00	$ 76.85	$ 71.48	FGTCLS70
NM	88272	$ 406.78	$ 428.53	$ 428.53	$ 310.46	$ 259.65	$ 202.58	$ 164.93	$ 153.27	FGTCLS175
NM	88273	$ 406.78	$ 428.53	$ 428.53	$ 130.40	$ 109.05	$ 85.00	$ 76.85	$ 71.48	FGTCLS70
NM	88273	$ 406.78	$ 428.53	$ 428.53	$ 310.46	$ 259.65	$ 202.58	$ 164.93	$ 153.27	FGTCLS175
NM	88274	$ 406.78	$ 428.53	$ 428.53	$ 130.40	$ 109.05	$ 85.00	$ 76.85	$ 71.48	FGTCLS70
NM	88274	$ 406.78	$ 428.53	$ 428.53	$ 310.46	$ 259.65	$ 202.58	$ 164.93	$ 153.27	FGTCLS175
NM	88275	$ 406.78	$ 428.53	$ 428.53	$ 130.40	$ 109.05	$ 85.00	$ 76.85	$ 71.48	FGTCLS70
NM	88275	$ 406.78	$ 428.53	$ 428.53	$ 310.46	$ 259.65	$ 202.58	$ 164.93	$ 153.27	FGTCLS175
NM	88276	$ 406.78	$ 428.53	$ 428.53	$ 130.40	$ 109.05	$ 85.00	$ 76.85	$ 71.48	FGTCLS70

2024 GAMETIME OMNIA CONTRACT FREIGHT RATES - CLASS 70 - 175 (PER 100 LBS)

State	To Zip	Minimum	Less Than 500 lbs	500+ lbs	Over 1M lbs	2M - 5M lbs	5M-10M lbs	10M-20M lbs	Over 20M lbs	FARULE
NM	88276	$ 406.78	$ 428.53	$ 428.53	$ 310.46	$ 259.65	$ 202.58	$ 164.93	$ 153.27	FGTCLS175
NM	88277	$ 406.78	$ 428.53	$ 428.53	$ 130.40	$ 109.05	$ 85.00	$ 76.85	$ 71.48	FGTCLS70
NM	88277	$ 406.78	$ 428.53	$ 428.53	$ 310.46	$ 259.65	$ 202.58	$ 164.93	$ 153.27	FGTCLS175
NM	88278	$ 406.78	$ 428.53	$ 428.53	$ 130.40	$ 109.05	$ 85.00	$ 76.85	$ 71.48	FGTCLS70
NM	88278	$ 406.78	$ 428.53	$ 428.53	$ 310.46	$ 259.65	$ 202.58	$ 164.93	$ 153.27	FGTCLS175
NM	88279	$ 406.78	$ 428.53	$ 428.53	$ 130.40	$ 109.05	$ 85.00	$ 76.85	$ 71.48	FGTCLS70
NM	88279	$ 406.78	$ 428.53	$ 428.53	$ 310.46	$ 259.65	$ 202.58	$ 164.93	$ 153.27	FGTCLS175
NM	88280	$ 406.78	$ 428.53	$ 428.53	$ 130.40	$ 109.05	$ 85.00	$ 76.85	$ 71.48	FGTCLS70
NM	88280	$ 406.78	$ 428.53	$ 428.53	$ 310.46	$ 259.65	$ 202.58	$ 164.93	$ 153.27	FGTCLS175
NM	88281	$ 406.78	$ 428.53	$ 428.53	$ 130.40	$ 109.05	$ 85.00	$ 76.85	$ 71.48	FGTCLS70
NM	88281	$ 406.78	$ 428.53	$ 428.53	$ 310.46	$ 259.65	$ 202.58	$ 164.93	$ 153.27	FGTCLS175
NM	88282	$ 406.78	$ 428.53	$ 428.53	$ 130.40	$ 109.05	$ 85.00	$ 76.85	$ 71.48	FGTCLS70
NM	88282	$ 406.78	$ 428.53	$ 428.53	$ 310.46	$ 259.65	$ 202.58	$ 164.93	$ 153.27	FGTCLS175
NM	88283	$ 406.78	$ 428.53	$ 428.53	$ 130.40	$ 109.05	$ 85.00	$ 76.85	$ 71.48	FGTCLS70
NM	88283	$ 406.78	$ 428.53	$ 428.53	$ 310.46	$ 259.65	$ 202.58	$ 164.93	$ 153.27	FGTCLS175
NM	88284	$ 406.78	$ 428.53	$ 428.53	$ 130.40	$ 109.05	$ 85.00	$ 76.85	$ 71.48	FGTCLS70
NM	88284	$ 406.78	$ 428.53	$ 428.53	$ 310.46	$ 259.65	$ 202.58	$ 164.93	$ 153.27	FGTCLS175
NM	88285	$ 406.78	$ 428.53	$ 428.53	$ 130.40	$ 109.05	$ 85.00	$ 76.85	$ 71.48	FGTCLS70
NM	88285	$ 406.78	$ 428.53	$ 428.53	$ 310.46	$ 259.65	$ 202.58	$ 164.93	$ 153.27	FGTCLS175
NM	88286	$ 406.78	$ 428.53	$ 428.53	$ 130.40	$ 109.05	$ 85.00	$ 76.85	$ 71.48	FGTCLS70
NM	88286	$ 406.78	$ 428.53	$ 428.53	$ 310.46	$ 259.65	$ 202.58	$ 164.93	$ 153.27	FGTCLS175
NM	88287	$ 406.78	$ 428.53	$ 428.53	$ 130.40	$ 109.05	$ 85.00	$ 76.85	$ 71.48	FGTCLS70
NM	88287	$ 406.78	$ 428.53	$ 428.53	$ 310.46	$ 259.65	$ 202.58	$ 164.93	$ 153.27	FGTCLS175
NM	88288	$ 406.78	$ 428.53	$ 428.53	$ 130.40	$ 109.05	$ 85.00	$ 76.85	$ 71.48	FGTCLS70
NM	88288	$ 406.78	$ 428.53	$ 428.53	$ 310.46	$ 259.65	$ 202.58	$ 164.93	$ 153.27	FGTCLS175
NM	88289	$ 406.78	$ 428.53	$ 428.53	$ 130.40	$ 109.05	$ 85.00	$ 76.85	$ 71.48	FGTCLS70
NM	88289	$ 406.78	$ 428.53	$ 428.53	$ 310.46	$ 259.65	$ 202.58	$ 164.93	$ 153.27	FGTCLS175
NM	88290	$ 406.78	$ 428.53	$ 428.53	$ 130.40	$ 109.05	$ 85.00	$ 76.85	$ 71.48	FGTCLS70
NM	88290	$ 406.78	$ 428.53	$ 428.53	$ 310.46	$ 259.65	$ 202.58	$ 164.93	$ 153.27	FGTCLS175
NM	88291	$ 406.78	$ 428.53	$ 428.53	$ 130.40	$ 109.05	$ 85.00	$ 76.85	$ 71.48	FGTCLS70
NM	88291	$ 406.78	$ 428.53	$ 428.53	$ 310.46	$ 259.65	$ 202.58	$ 164.93	$ 153.27	FGTCLS175
NM	88292	$ 406.78	$ 428.53	$ 428.53	$ 130.40	$ 109.05	$ 85.00	$ 76.85	$ 71.48	FGTCLS70
NM	88292	$ 406.78	$ 428.53	$ 428.53	$ 310.46	$ 259.65	$ 202.58	$ 164.93	$ 153.27	FGTCLS175
NM	88293	$ 406.78	$ 428.53	$ 428.53	$ 130.40	$ 109.05	$ 85.00	$ 76.85	$ 71.48	FGTCLS70
NM	88293	$ 406.78	$ 428.53	$ 428.53	$ 310.46	$ 259.65	$ 202.58	$ 164.93	$ 153.27	FGTCLS175
NM	88294	$ 406.78	$ 428.53	$ 428.53	$ 130.40	$ 109.05	$ 85.00	$ 76.85	$ 71.48	FGTCLS70
NM	88294	$ 406.78	$ 428.53	$ 428.53	$ 310.46	$ 259.65	$ 202.58	$ 164.93	$ 153.27	FGTCLS175
NM	88295	$ 406.78	$ 428.53	$ 428.53	$ 130.40	$ 109.05	$ 85.00	$ 76.85	$ 71.48	FGTCLS70
NM	88295	$ 406.78	$ 428.53	$ 428.53	$ 310.46	$ 259.65	$ 202.58	$ 164.93	$ 153.27	FGTCLS175
NM	88296	$ 406.78	$ 428.53	$ 428.53	$ 130.40	$ 109.05	$ 85.00	$ 76.85	$ 71.48	FGTCLS70
NM	88296	$ 406.78	$ 428.53	$ 428.53	$ 310.46	$ 259.65	$ 202.58	$ 164.93	$ 153.27	FGTCLS175
NM	88297	$ 406.78	$ 428.53	$ 428.53	$ 130.40	$ 109.05	$ 85.00	$ 76.85	$ 71.48	FGTCLS70
NM	88297	$ 406.78	$ 428.53	$ 428.53	$ 310.46	$ 259.65	$ 202.58	$ 164.93	$ 153.27	FGTCLS175
NM	88298	$ 406.78	$ 428.53	$ 428.53	$ 130.40	$ 109.05	$ 85.00	$ 76.85	$ 71.48	FGTCLS70
NM	88298	$ 406.78	$ 428.53	$ 428.53	$ 310.46	$ 259.65	$ 202.58	$ 164.93	$ 153.27	FGTCLS175
NM	88299	$ 406.78	$ 428.53	$ 428.53	$ 130.40	$ 109.05	$ 85.00	$ 76.85	$ 71.48	FGTCLS70
NM	88299	$ 406.78	$ 428.53	$ 428.53	$ 310.46	$ 259.65	$ 202.58	$ 164.93	$ 153.27	FGTCLS175
NM	88301	$ 428.33	$ 473.61	$ 473.61	$ 144.70	$ 121.97	$ 94.94	$ 86.26	$ 80.13	FGTCLS70
NM	88301	$ 428.33	$ 473.61	$ 473.61	$ 344.43	$ 290.35	$ 226.02	$ 185.02	$ 171.94	FGTCLS175

2024 GAMETIME OMNIA CONTRACT FREIGHT RATES - CLASS 70 - 175 (PER 100 LBS)

State	To Zip	Minimum	Less Than 500 lbs	500+ lbs	Over 1M lbs	2M - 5M lbs	5M-10M lbs	10M-20M lbs	Over 20M lbs	FARULE
NM	88302	$ 428.33	$ 473.61	$ 473.61	$ 144.70	$ 121.97	$ 94.94	$ 86.26	$ 80.13	FGTCLS70
NM	88302	$ 428.33	$ 473.61	$ 473.61	$ 344.43	$ 290.35	$ 226.02	$ 185.02	$ 171.94	FGTCLS175
NM	88303	$ 428.33	$ 473.61	$ 473.61	$ 144.70	$ 121.97	$ 94.94	$ 86.26	$ 80.13	FGTCLS70
NM	88303	$ 428.33	$ 473.61	$ 473.61	$ 344.43	$ 290.35	$ 226.02	$ 185.02	$ 171.94	FGTCLS175
NM	88304	$ 428.33	$ 473.61	$ 473.61	$ 144.70	$ 121.97	$ 94.94	$ 86.26	$ 80.13	FGTCLS70
NM	88304	$ 428.33	$ 473.61	$ 473.61	$ 344.43	$ 290.35	$ 226.02	$ 185.02	$ 171.94	FGTCLS175
NM	88305	$ 428.33	$ 473.61	$ 473.61	$ 144.70	$ 121.97	$ 94.94	$ 86.26	$ 80.13	FGTCLS70
NM	88305	$ 428.33	$ 473.61	$ 473.61	$ 344.43	$ 290.35	$ 226.02	$ 185.02	$ 171.94	FGTCLS175
NM	88306	$ 428.33	$ 473.61	$ 473.61	$ 144.70	$ 121.97	$ 94.94	$ 86.26	$ 80.13	FGTCLS70
NM	88306	$ 428.33	$ 473.61	$ 473.61	$ 344.43	$ 290.35	$ 226.02	$ 185.02	$ 171.94	FGTCLS175
NM	88307	$ 428.33	$ 473.61	$ 473.61	$ 144.70	$ 121.97	$ 94.94	$ 86.26	$ 80.13	FGTCLS70
NM	88307	$ 428.33	$ 473.61	$ 473.61	$ 344.43	$ 290.35	$ 226.02	$ 185.02	$ 171.94	FGTCLS175
NM	88308	$ 428.33	$ 473.61	$ 473.61	$ 144.70	$ 121.97	$ 94.94	$ 86.26	$ 80.13	FGTCLS70
NM	88308	$ 428.33	$ 473.61	$ 473.61	$ 344.43	$ 290.35	$ 226.02	$ 185.02	$ 171.94	FGTCLS175
NM	88309	$ 428.33	$ 473.61	$ 473.61	$ 144.70	$ 121.97	$ 94.94	$ 86.26	$ 80.13	FGTCLS70
NM	88309	$ 428.33	$ 473.61	$ 473.61	$ 344.43	$ 290.35	$ 226.02	$ 185.02	$ 171.94	FGTCLS175
NM	88311	$ 428.33	$ 473.61	$ 473.61	$ 144.70	$ 121.97	$ 94.94	$ 86.26	$ 80.13	FGTCLS70
NM	88311	$ 428.33	$ 473.61	$ 473.61	$ 344.43	$ 290.35	$ 226.02	$ 185.02	$ 171.94	FGTCLS175
NM	88312	$ 428.33	$ 473.61	$ 473.61	$ 144.70	$ 121.97	$ 94.94	$ 86.26	$ 80.13	FGTCLS70
NM	88312	$ 428.33	$ 473.61	$ 473.61	$ 344.43	$ 290.35	$ 226.02	$ 185.02	$ 171.94	FGTCLS175
NM	88313	$ 428.33	$ 473.61	$ 473.61	$ 144.70	$ 121.97	$ 94.94	$ 86.26	$ 80.13	FGTCLS70
NM	88313	$ 428.33	$ 473.61	$ 473.61	$ 344.43	$ 290.35	$ 226.02	$ 185.02	$ 171.94	FGTCLS175
NM	88314	$ 428.33	$ 473.61	$ 473.61	$ 144.70	$ 121.97	$ 94.94	$ 86.26	$ 80.13	FGTCLS70
NM	88314	$ 428.33	$ 473.61	$ 473.61	$ 344.43	$ 290.35	$ 226.02	$ 185.02	$ 171.94	FGTCLS175
NM	88315	$ 428.33	$ 473.61	$ 473.61	$ 144.70	$ 121.97	$ 94.94	$ 86.26	$ 80.13	FGTCLS70
NM	88315	$ 428.33	$ 473.61	$ 473.61	$ 344.43	$ 290.35	$ 226.02	$ 185.02	$ 171.94	FGTCLS175
NM	88316	$ 455.11	$ 502.34	$ 502.34	$ 153.52	$ 129.85	$ 101.00	$ 91.79	$ 85.49	FGTCLS70
NM	88316	$ 455.11	$ 502.34	$ 502.34	$ 365.54	$ 309.16	$ 240.49	$ 196.92	$ 183.45	FGTCLS175
NM	88317	$ 455.11	$ 502.34	$ 502.34	$ 153.52	$ 129.85	$ 101.00	$ 91.79	$ 85.49	FGTCLS70
NM	88317	$ 455.11	$ 502.34	$ 502.34	$ 365.54	$ 309.16	$ 240.49	$ 196.92	$ 183.45	FGTCLS175
NM	88318	$ 455.11	$ 502.34	$ 502.34	$ 153.52	$ 129.85	$ 101.00	$ 91.79	$ 85.49	FGTCLS70
NM	88318	$ 455.11	$ 502.34	$ 502.34	$ 365.54	$ 309.16	$ 240.49	$ 196.92	$ 183.45	FGTCLS175
NM	88319	$ 455.11	$ 502.34	$ 502.34	$ 153.52	$ 129.85	$ 101.00	$ 91.79	$ 85.49	FGTCLS70
NM	88319	$ 455.11	$ 502.34	$ 502.34	$ 365.54	$ 309.16	$ 240.49	$ 196.92	$ 183.45	FGTCLS175
NM	88320	$ 455.11	$ 502.34	$ 502.34	$ 153.52	$ 129.85	$ 101.00	$ 91.79	$ 85.49	FGTCLS70
NM	88320	$ 455.11	$ 502.34	$ 502.34	$ 365.54	$ 309.16	$ 240.49	$ 196.92	$ 183.45	FGTCLS175
NM	88321	$ 455.11	$ 502.34	$ 502.34	$ 153.52	$ 129.85	$ 101.00	$ 91.79	$ 85.49	FGTCLS70
NM	88321	$ 455.11	$ 502.34	$ 502.34	$ 365.54	$ 309.16	$ 240.49	$ 196.92	$ 183.45	FGTCLS175
NM	88322	$ 455.11	$ 502.34	$ 502.34	$ 153.52	$ 129.85	$ 101.00	$ 91.79	$ 85.49	FGTCLS70
NM	88322	$ 455.11	$ 502.34	$ 502.34	$ 365.54	$ 309.16	$ 240.49	$ 196.92	$ 183.45	FGTCLS175
NM	88323	$ 455.11	$ 502.34	$ 502.34	$ 153.52	$ 129.85	$ 101.00	$ 91.79	$ 85.49	FGTCLS70
NM	88323	$ 455.11	$ 502.34	$ 502.34	$ 365.54	$ 309.16	$ 240.49	$ 196.92	$ 183.45	FGTCLS175
NM	88324	$ 455.11	$ 502.34	$ 502.34	$ 153.52	$ 129.85	$ 101.00	$ 91.79	$ 85.49	FGTCLS70
NM	88324	$ 455.11	$ 502.34	$ 502.34	$ 365.54	$ 309.16	$ 240.49	$ 196.92	$ 183.45	FGTCLS175
NM	88325	$ 428.33	$ 473.61	$ 473.61	$ 144.70	$ 121.97	$ 94.94	$ 86.26	$ 80.13	FGTCLS70
NM	88325	$ 428.33	$ 473.61	$ 473.61	$ 344.43	$ 290.35	$ 226.02	$ 185.02	$ 171.94	FGTCLS175
NM	88326	$ 428.33	$ 473.61	$ 473.61	$ 144.70	$ 121.97	$ 94.94	$ 86.26	$ 80.13	FGTCLS70
NM	88326	$ 428.33	$ 473.61	$ 473.61	$ 344.43	$ 290.35	$ 226.02	$ 185.02	$ 171.94	FGTCLS175
NM	88327	$ 428.33	$ 473.61	$ 473.61	$ 144.70	$ 121.97	$ 94.94	$ 86.26	$ 80.13	FGTCLS70

2024 GAMETIME OMNIA CONTRACT FREIGHT RATES - CLASS 70 - 175 (PER 100 LBS)

State	To Zip	Minimum	Less Than 500 lbs	500+ lbs	Over 1M lbs	2M - 5M lbs	5M-10M lbs	10M-20M lbs	Over 20M lbs	FARULE
NM	88327	$ 428.33	$ 473.61	$ 473.61	$ 344.43	$ 290.35	$ 226.02	$ 185.02	$ 171.94	FGTCLS175
NM	88328	$ 428.33	$ 473.61	$ 473.61	$ 144.70	$ 121.97	$ 94.94	$ 86.26	$ 80.13	FGTCLS70
NM	88328	$ 428.33	$ 473.61	$ 473.61	$ 344.43	$ 290.35	$ 226.02	$ 185.02	$ 171.94	FGTCLS175
NM	88329	$ 428.33	$ 473.61	$ 473.61	$ 144.70	$ 121.97	$ 94.94	$ 86.26	$ 80.13	FGTCLS70
NM	88329	$ 428.33	$ 473.61	$ 473.61	$ 344.43	$ 290.35	$ 226.02	$ 185.02	$ 171.94	FGTCLS175
NM	88331	$ 428.33	$ 473.61	$ 473.61	$ 144.70	$ 121.97	$ 94.94	$ 86.26	$ 80.13	FGTCLS70
NM	88331	$ 428.33	$ 473.61	$ 473.61	$ 344.43	$ 290.35	$ 226.02	$ 185.02	$ 171.94	FGTCLS175
NM	88332	$ 428.33	$ 473.61	$ 473.61	$ 144.70	$ 121.97	$ 94.94	$ 86.26	$ 80.13	FGTCLS70
NM	88332	$ 428.33	$ 473.61	$ 473.61	$ 344.43	$ 290.35	$ 226.02	$ 185.02	$ 171.94	FGTCLS175
NM	88333	$ 428.33	$ 473.61	$ 473.61	$ 144.70	$ 121.97	$ 94.94	$ 86.26	$ 80.13	FGTCLS70
NM	88333	$ 428.33	$ 473.61	$ 473.61	$ 344.43	$ 290.35	$ 226.02	$ 185.02	$ 171.94	FGTCLS175
NM	88334	$ 428.33	$ 473.61	$ 473.61	$ 144.70	$ 121.97	$ 94.94	$ 86.26	$ 80.13	FGTCLS70
NM	88334	$ 428.33	$ 473.61	$ 473.61	$ 344.43	$ 290.35	$ 226.02	$ 185.02	$ 171.94	FGTCLS175
NM	88335	$ 428.33	$ 473.61	$ 473.61	$ 144.70	$ 121.97	$ 94.94	$ 86.26	$ 80.13	FGTCLS70
NM	88335	$ 428.33	$ 473.61	$ 473.61	$ 344.43	$ 290.35	$ 226.02	$ 185.02	$ 171.94	FGTCLS175
NM	88336	$ 428.33	$ 473.61	$ 473.61	$ 144.70	$ 121.97	$ 94.94	$ 86.26	$ 80.13	FGTCLS70
NM	88336	$ 428.33	$ 473.61	$ 473.61	$ 344.43	$ 290.35	$ 226.02	$ 185.02	$ 171.94	FGTCLS175
NM	88337	$ 428.33	$ 473.61	$ 473.61	$ 144.70	$ 121.97	$ 94.94	$ 86.26	$ 80.13	FGTCLS70
NM	88337	$ 428.33	$ 473.61	$ 473.61	$ 344.43	$ 290.35	$ 226.02	$ 185.02	$ 171.94	FGTCLS175
NM	88338	$ 428.33	$ 473.61	$ 473.61	$ 144.70	$ 121.97	$ 94.94	$ 86.26	$ 80.13	FGTCLS70
NM	88338	$ 428.33	$ 473.61	$ 473.61	$ 344.43	$ 290.35	$ 226.02	$ 185.02	$ 171.94	FGTCLS175
NM	88339	$ 428.33	$ 473.61	$ 473.61	$ 144.70	$ 121.97	$ 94.94	$ 86.26	$ 80.13	FGTCLS70
NM	88339	$ 428.33	$ 473.61	$ 473.61	$ 344.43	$ 290.35	$ 226.02	$ 185.02	$ 171.94	FGTCLS175
NM	88340	$ 428.33	$ 473.61	$ 473.61	$ 144.70	$ 121.97	$ 94.94	$ 86.26	$ 80.13	FGTCLS70
NM	88340	$ 428.33	$ 473.61	$ 473.61	$ 344.43	$ 290.35	$ 226.02	$ 185.02	$ 171.94	FGTCLS175
NM	88341	$ 428.33	$ 473.61	$ 473.61	$ 144.70	$ 121.97	$ 94.94	$ 86.26	$ 80.13	FGTCLS70
NM	88341	$ 428.33	$ 473.61	$ 473.61	$ 344.43	$ 290.35	$ 226.02	$ 185.02	$ 171.94	FGTCLS175
NM	88342	$ 455.11	$ 502.34	$ 502.34	$ 153.52	$ 129.85	$ 101.00	$ 91.79	$ 85.49	FGTCLS70
NM	88342	$ 455.11	$ 502.34	$ 502.34	$ 365.54	$ 309.16	$ 240.49	$ 196.92	$ 183.45	FGTCLS175
NM	88343	$ 455.11	$ 502.34	$ 502.34	$ 153.52	$ 129.85	$ 101.00	$ 91.79	$ 85.49	FGTCLS70
NM	88343	$ 455.11	$ 502.34	$ 502.34	$ 365.54	$ 309.16	$ 240.49	$ 196.92	$ 183.45	FGTCLS175
NM	88344	$ 455.11	$ 502.34	$ 502.34	$ 153.52	$ 129.85	$ 101.00	$ 91.79	$ 85.49	FGTCLS70
NM	88344	$ 455.11	$ 502.34	$ 502.34	$ 365.54	$ 309.16	$ 240.49	$ 196.92	$ 183.45	FGTCLS175
NM	88345	$ 428.33	$ 473.61	$ 473.61	$ 144.70	$ 121.97	$ 94.94	$ 86.26	$ 80.13	FGTCLS70
NM	88345	$ 428.33	$ 473.61	$ 473.61	$ 344.43	$ 290.35	$ 226.02	$ 185.02	$ 171.94	FGTCLS175
NM	88346	$ 428.33	$ 473.61	$ 473.61	$ 144.70	$ 121.97	$ 94.94	$ 86.26	$ 80.13	FGTCLS70
NM	88346	$ 428.33	$ 473.61	$ 473.61	$ 344.43	$ 290.35	$ 226.02	$ 185.02	$ 171.94	FGTCLS175
NM	88347	$ 428.33	$ 473.61	$ 473.61	$ 144.70	$ 121.97	$ 94.94	$ 86.26	$ 80.13	FGTCLS70
NM	88347	$ 428.33	$ 473.61	$ 473.61	$ 344.43	$ 290.35	$ 226.02	$ 185.02	$ 171.94	FGTCLS175
NM	88348	$ 428.33	$ 473.61	$ 473.61	$ 144.70	$ 121.97	$ 94.94	$ 86.26	$ 80.13	FGTCLS70
NM	88348	$ 428.33	$ 473.61	$ 473.61	$ 344.43	$ 290.35	$ 226.02	$ 185.02	$ 171.94	FGTCLS175
NM	88349	$ 428.33	$ 473.61	$ 473.61	$ 144.70	$ 121.97	$ 94.94	$ 86.26	$ 80.13	FGTCLS70
NM	88349	$ 428.33	$ 473.61	$ 473.61	$ 344.43	$ 290.35	$ 226.02	$ 185.02	$ 171.94	FGTCLS175
NM	88350	$ 428.33	$ 473.61	$ 473.61	$ 144.70	$ 121.97	$ 94.94	$ 86.26	$ 80.13	FGTCLS70
NM	88350	$ 428.33	$ 473.61	$ 473.61	$ 344.43	$ 290.35	$ 226.02	$ 185.02	$ 171.94	FGTCLS175
NM	88351	$ 428.33	$ 473.61	$ 473.61	$ 144.70	$ 121.97	$ 94.94	$ 86.26	$ 80.13	FGTCLS70
NM	88351	$ 428.33	$ 473.61	$ 473.61	$ 344.43	$ 290.35	$ 226.02	$ 185.02	$ 171.94	FGTCLS175
NM	88352	$ 428.33	$ 473.61	$ 473.61	$ 144.70	$ 121.97	$ 94.94	$ 86.26	$ 80.13	FGTCLS70
NM	88352	$ 428.33	$ 473.61	$ 473.61	$ 344.43	$ 290.35	$ 226.02	$ 185.02	$ 171.94	FGTCLS175

2024 GAMETIME OMNIA CONTRACT FREIGHT RATES - CLASS 70 - 175 (PER 100 LBS)

State	To Zip	Minimum	Less Than 500 lbs	500+ lbs	Over 1M lbs	2M - 5M lbs	5M-10M lbs	10M-20M lbs	Over 20M lbs	FARULE
NM	88353	$ 428.33	$ 473.61	$ 473.61	$ 144.70	$ 121.97	$ 94.94	$ 86.26	$ 80.13	FGTCLS70
NM	88353	$ 428.33	$ 473.61	$ 473.61	$ 344.43	$ 290.35	$ 226.02	$ 185.02	$ 171.94	FGTCLS175
NM	88354	$ 428.33	$ 473.61	$ 473.61	$ 144.70	$ 121.97	$ 94.94	$ 86.26	$ 80.13	FGTCLS70
NM	88354	$ 428.33	$ 473.61	$ 473.61	$ 344.43	$ 290.35	$ 226.02	$ 185.02	$ 171.94	FGTCLS175
NM	88355	$ 428.33	$ 473.61	$ 473.61	$ 144.70	$ 121.97	$ 94.94	$ 86.26	$ 80.13	FGTCLS70
NM	88355	$ 428.33	$ 473.61	$ 473.61	$ 344.43	$ 290.35	$ 226.02	$ 185.02	$ 171.94	FGTCLS175
NM	88356	$ 428.33	$ 473.61	$ 473.61	$ 144.70	$ 121.97	$ 94.94	$ 86.26	$ 80.13	FGTCLS70
NM	88356	$ 428.33	$ 473.61	$ 473.61	$ 344.43	$ 290.35	$ 226.02	$ 185.02	$ 171.94	FGTCLS175
NM	88357	$ 428.33	$ 473.61	$ 473.61	$ 144.70	$ 121.97	$ 94.94	$ 86.26	$ 80.13	FGTCLS70
NM	88357	$ 428.33	$ 473.61	$ 473.61	$ 344.43	$ 290.35	$ 226.02	$ 185.02	$ 171.94	FGTCLS175
NM	88358	$ 428.33	$ 473.61	$ 473.61	$ 144.70	$ 121.97	$ 94.94	$ 86.26	$ 80.13	FGTCLS70
NM	88358	$ 428.33	$ 473.61	$ 473.61	$ 344.43	$ 290.35	$ 226.02	$ 185.02	$ 171.94	FGTCLS175
NM	88359	$ 428.33	$ 473.61	$ 473.61	$ 144.70	$ 121.97	$ 94.94	$ 86.26	$ 80.13	FGTCLS70
NM	88359	$ 428.33	$ 473.61	$ 473.61	$ 344.43	$ 290.35	$ 226.02	$ 185.02	$ 171.94	FGTCLS175
NM	88360	$ 428.33	$ 473.61	$ 473.61	$ 144.70	$ 121.97	$ 94.94	$ 86.26	$ 80.13	FGTCLS70
NM	88360	$ 428.33	$ 473.61	$ 473.61	$ 344.43	$ 290.35	$ 226.02	$ 185.02	$ 171.94	FGTCLS175
NM	88361	$ 428.33	$ 473.61	$ 473.61	$ 144.70	$ 121.97	$ 94.94	$ 86.26	$ 80.13	FGTCLS70
NM	88361	$ 428.33	$ 473.61	$ 473.61	$ 344.43	$ 290.35	$ 226.02	$ 185.02	$ 171.94	FGTCLS175
NM	88362	$ 428.33	$ 473.61	$ 473.61	$ 144.70	$ 121.97	$ 94.94	$ 86.26	$ 80.13	FGTCLS70
NM	88362	$ 428.33	$ 473.61	$ 473.61	$ 344.43	$ 290.35	$ 226.02	$ 185.02	$ 171.94	FGTCLS175
NM	88363	$ 428.33	$ 473.61	$ 473.61	$ 144.70	$ 121.97	$ 94.94	$ 86.26	$ 80.13	FGTCLS70
NM	88363	$ 428.33	$ 473.61	$ 473.61	$ 344.43	$ 290.35	$ 226.02	$ 185.02	$ 171.94	FGTCLS175
NM	88364	$ 428.33	$ 473.61	$ 473.61	$ 144.70	$ 121.97	$ 94.94	$ 86.26	$ 80.13	FGTCLS70
NM	88364	$ 428.33	$ 473.61	$ 473.61	$ 344.43	$ 290.35	$ 226.02	$ 185.02	$ 171.94	FGTCLS175
NM	88365	$ 428.33	$ 473.61	$ 473.61	$ 144.70	$ 121.97	$ 94.94	$ 86.26	$ 80.13	FGTCLS70
NM	88365	$ 428.33	$ 473.61	$ 473.61	$ 344.43	$ 290.35	$ 226.02	$ 185.02	$ 171.94	FGTCLS175
NM	88366	$ 428.33	$ 473.61	$ 473.61	$ 144.70	$ 121.97	$ 94.94	$ 86.26	$ 80.13	FGTCLS70
NM	88366	$ 428.33	$ 473.61	$ 473.61	$ 344.43	$ 290.35	$ 226.02	$ 185.02	$ 171.94	FGTCLS175
NM	88367	$ 428.33	$ 473.61	$ 473.61	$ 144.70	$ 121.97	$ 94.94	$ 86.26	$ 80.13	FGTCLS70
NM	88367	$ 428.33	$ 473.61	$ 473.61	$ 344.43	$ 290.35	$ 226.02	$ 185.02	$ 171.94	FGTCLS175
NM	88368	$ 428.33	$ 473.61	$ 473.61	$ 144.70	$ 121.97	$ 94.94	$ 86.26	$ 80.13	FGTCLS70
NM	88368	$ 428.33	$ 473.61	$ 473.61	$ 344.43	$ 290.35	$ 226.02	$ 185.02	$ 171.94	FGTCLS175
NM	88369	$ 428.33	$ 473.61	$ 473.61	$ 144.70	$ 121.97	$ 94.94	$ 86.26	$ 80.13	FGTCLS70
NM	88369	$ 428.33	$ 473.61	$ 473.61	$ 344.43	$ 290.35	$ 226.02	$ 185.02	$ 171.94	FGTCLS175
NM	88370	$ 428.33	$ 473.61	$ 473.61	$ 144.70	$ 121.97	$ 94.94	$ 86.26	$ 80.13	FGTCLS70
NM	88370	$ 428.33	$ 473.61	$ 473.61	$ 344.43	$ 290.35	$ 226.02	$ 185.02	$ 171.94	FGTCLS175
NM	88371	$ 428.33	$ 473.61	$ 473.61	$ 144.70	$ 121.97	$ 94.94	$ 86.26	$ 80.13	FGTCLS70
NM	88371	$ 428.33	$ 473.61	$ 473.61	$ 344.43	$ 290.35	$ 226.02	$ 185.02	$ 171.94	FGTCLS175
NM	88372	$ 428.33	$ 473.61	$ 473.61	$ 144.70	$ 121.97	$ 94.94	$ 86.26	$ 80.13	FGTCLS70
NM	88372	$ 428.33	$ 473.61	$ 473.61	$ 344.43	$ 290.35	$ 226.02	$ 185.02	$ 171.94	FGTCLS175
NM	88373	$ 428.33	$ 473.61	$ 473.61	$ 144.70	$ 121.97	$ 94.94	$ 86.26	$ 80.13	FGTCLS70
NM	88373	$ 428.33	$ 473.61	$ 473.61	$ 344.43	$ 290.35	$ 226.02	$ 185.02	$ 171.94	FGTCLS175
NM	88374	$ 428.33	$ 473.61	$ 473.61	$ 144.70	$ 121.97	$ 94.94	$ 86.26	$ 80.13	FGTCLS70
NM	88374	$ 428.33	$ 473.61	$ 473.61	$ 344.43	$ 290.35	$ 226.02	$ 185.02	$ 171.94	FGTCLS175
NM	88375	$ 428.33	$ 473.61	$ 473.61	$ 144.70	$ 121.97	$ 94.94	$ 86.26	$ 80.13	FGTCLS70
NM	88375	$ 428.33	$ 473.61	$ 473.61	$ 344.43	$ 290.35	$ 226.02	$ 185.02	$ 171.94	FGTCLS175
NM	88376	$ 428.33	$ 473.61	$ 473.61	$ 144.70	$ 121.97	$ 94.94	$ 86.26	$ 80.13	FGTCLS70
NM	88376	$ 428.33	$ 473.61	$ 473.61	$ 344.43	$ 290.35	$ 226.02	$ 185.02	$ 171.94	FGTCLS175
NM	88377	$ 428.33	$ 473.61	$ 473.61	$ 144.70	$ 121.97	$ 94.94	$ 86.26	$ 80.13	FGTCLS70

2024 GAMETIME OMNIA CONTRACT FREIGHT RATES - CLASS 70 - 175 (PER 100 LBS)

State	To Zip	Minimum	Less Than 500 lbs	500+ lbs	Over 1M lbs	2M - 5M lbs	5M-10M lbs	10M-20M lbs	Over 20M lbs	FARULE
NM	88377	$ 428.33	$ 473.61	$ 473.61	$ 344.43	$ 290.35	$ 226.02	$ 185.02	$ 171.94	FGTCLS175
NM	88378	$ 428.33	$ 473.61	$ 473.61	$ 144.70	$ 121.97	$ 94.94	$ 86.26	$ 80.13	FGTCLS70
NM	88378	$ 428.33	$ 473.61	$ 473.61	$ 344.43	$ 290.35	$ 226.02	$ 185.02	$ 171.94	FGTCLS175
NM	88379	$ 428.33	$ 473.61	$ 473.61	$ 144.70	$ 121.97	$ 94.94	$ 86.26	$ 80.13	FGTCLS70
NM	88379	$ 428.33	$ 473.61	$ 473.61	$ 344.43	$ 290.35	$ 226.02	$ 185.02	$ 171.94	FGTCLS175
NM	88380	$ 428.33	$ 473.61	$ 473.61	$ 144.70	$ 121.97	$ 94.94	$ 86.26	$ 80.13	FGTCLS70
NM	88380	$ 428.33	$ 473.61	$ 473.61	$ 344.43	$ 290.35	$ 226.02	$ 185.02	$ 171.94	FGTCLS175
NM	88381	$ 428.33	$ 473.61	$ 473.61	$ 144.70	$ 121.97	$ 94.94	$ 86.26	$ 80.13	FGTCLS70
NM	88381	$ 428.33	$ 473.61	$ 473.61	$ 344.43	$ 290.35	$ 226.02	$ 185.02	$ 171.94	FGTCLS175
NM	88382	$ 428.33	$ 473.61	$ 473.61	$ 144.70	$ 121.97	$ 94.94	$ 86.26	$ 80.13	FGTCLS70
NM	88382	$ 428.33	$ 473.61	$ 473.61	$ 344.43	$ 290.35	$ 226.02	$ 185.02	$ 171.94	FGTCLS175
NM	88383	$ 428.33	$ 473.61	$ 473.61	$ 144.70	$ 121.97	$ 94.94	$ 86.26	$ 80.13	FGTCLS70
NM	88383	$ 428.33	$ 473.61	$ 473.61	$ 344.43	$ 290.35	$ 226.02	$ 185.02	$ 171.94	FGTCLS175
NM	88384	$ 428.33	$ 473.61	$ 473.61	$ 144.70	$ 121.97	$ 94.94	$ 86.26	$ 80.13	FGTCLS70
NM	88384	$ 428.33	$ 473.61	$ 473.61	$ 344.43	$ 290.35	$ 226.02	$ 185.02	$ 171.94	FGTCLS175
NM	88385	$ 428.33	$ 473.61	$ 473.61	$ 144.70	$ 121.97	$ 94.94	$ 86.26	$ 80.13	FGTCLS70
NM	88385	$ 428.33	$ 473.61	$ 473.61	$ 344.43	$ 290.35	$ 226.02	$ 185.02	$ 171.94	FGTCLS175
NM	88386	$ 428.33	$ 473.61	$ 473.61	$ 144.70	$ 121.97	$ 94.94	$ 86.26	$ 80.13	FGTCLS70
NM	88386	$ 428.33	$ 473.61	$ 473.61	$ 344.43	$ 290.35	$ 226.02	$ 185.02	$ 171.94	FGTCLS175
NM	88387	$ 428.33	$ 473.61	$ 473.61	$ 144.70	$ 121.97	$ 94.94	$ 86.26	$ 80.13	FGTCLS70
NM	88387	$ 428.33	$ 473.61	$ 473.61	$ 344.43	$ 290.35	$ 226.02	$ 185.02	$ 171.94	FGTCLS175
NM	88388	$ 428.33	$ 473.61	$ 473.61	$ 144.70	$ 121.97	$ 94.94	$ 86.26	$ 80.13	FGTCLS70
NM	88388	$ 428.33	$ 473.61	$ 473.61	$ 344.43	$ 290.35	$ 226.02	$ 185.02	$ 171.94	FGTCLS175
NM	88389	$ 428.33	$ 473.61	$ 473.61	$ 144.70	$ 121.97	$ 94.94	$ 86.26	$ 80.13	FGTCLS70
NM	88389	$ 428.33	$ 473.61	$ 473.61	$ 344.43	$ 290.35	$ 226.02	$ 185.02	$ 171.94	FGTCLS175
NM	88390	$ 428.33	$ 473.61	$ 473.61	$ 144.70	$ 121.97	$ 94.94	$ 86.26	$ 80.13	FGTCLS70
NM	88390	$ 428.33	$ 473.61	$ 473.61	$ 344.43	$ 290.35	$ 226.02	$ 185.02	$ 171.94	FGTCLS175
NM	88391	$ 428.33	$ 473.61	$ 473.61	$ 144.70	$ 121.97	$ 94.94	$ 86.26	$ 80.13	FGTCLS70
NM	88391	$ 428.33	$ 473.61	$ 473.61	$ 344.43	$ 290.35	$ 226.02	$ 185.02	$ 171.94	FGTCLS175
NM	88392	$ 428.33	$ 473.61	$ 473.61	$ 144.70	$ 121.97	$ 94.94	$ 86.26	$ 80.13	FGTCLS70
NM	88392	$ 428.33	$ 473.61	$ 473.61	$ 344.43	$ 290.35	$ 226.02	$ 185.02	$ 171.94	FGTCLS175
NM	88393	$ 428.33	$ 473.61	$ 473.61	$ 144.70	$ 121.97	$ 94.94	$ 86.26	$ 80.13	FGTCLS70
NM	88393	$ 428.33	$ 473.61	$ 473.61	$ 344.43	$ 290.35	$ 226.02	$ 185.02	$ 171.94	FGTCLS175
NM	88394	$ 428.33	$ 473.61	$ 473.61	$ 144.70	$ 121.97	$ 94.94	$ 86.26	$ 80.13	FGTCLS70
NM	88394	$ 428.33	$ 473.61	$ 473.61	$ 344.43	$ 290.35	$ 226.02	$ 185.02	$ 171.94	FGTCLS175
NM	88395	$ 428.33	$ 473.61	$ 473.61	$ 144.70	$ 121.97	$ 94.94	$ 86.26	$ 80.13	FGTCLS70
NM	88395	$ 428.33	$ 473.61	$ 473.61	$ 344.43	$ 290.35	$ 226.02	$ 185.02	$ 171.94	FGTCLS175
NM	88396	$ 428.33	$ 473.61	$ 473.61	$ 144.70	$ 121.97	$ 94.94	$ 86.26	$ 80.13	FGTCLS70
NM	88396	$ 428.33	$ 473.61	$ 473.61	$ 344.43	$ 290.35	$ 226.02	$ 185.02	$ 171.94	FGTCLS175
NM	88397	$ 428.33	$ 473.61	$ 473.61	$ 144.70	$ 121.97	$ 94.94	$ 86.26	$ 80.13	FGTCLS70
NM	88397	$ 428.33	$ 473.61	$ 473.61	$ 344.43	$ 290.35	$ 226.02	$ 185.02	$ 171.94	FGTCLS175
NM	88398	$ 428.33	$ 473.61	$ 473.61	$ 144.70	$ 121.97	$ 94.94	$ 86.26	$ 80.13	FGTCLS70
NM	88398	$ 428.33	$ 473.61	$ 473.61	$ 344.43	$ 290.35	$ 226.02	$ 185.02	$ 171.94	FGTCLS175
NM	88399	$ 428.33	$ 473.61	$ 473.61	$ 144.70	$ 121.97	$ 94.94	$ 86.26	$ 80.13	FGTCLS70
NM	88399	$ 428.33	$ 473.61	$ 473.61	$ 344.43	$ 290.35	$ 226.02	$ 185.02	$ 171.94	FGTCLS175
NM	88401	$ 406.78	$ 428.53	$ 428.53	$ 130.40	$ 109.05	$ 85.00	$ 76.85	$ 71.48	FGTCLS70
NM	88401	$ 406.78	$ 428.53	$ 428.53	$ 310.46	$ 259.65	$ 202.58	$ 164.93	$ 153.27	FGTCLS175
NM	88402	$ 406.78	$ 428.53	$ 428.53	$ 130.40	$ 109.05	$ 85.00	$ 76.85	$ 71.48	FGTCLS70
NM	88402	$ 406.78	$ 428.53	$ 428.53	$ 310.46	$ 259.65	$ 202.58	$ 164.93	$ 153.27	FGTCLS175

2024 GAMETIME OMNIA CONTRACT FREIGHT RATES - CLASS 70 - 175 (PER 100 LBS)

State	To Zip	Minimum	Less Than 500 lbs	500+ lbs	Over 1M lbs	2M - 5M lbs	5M-10M lbs	10M-20M lbs	Over 20M lbs	FARULE
NM	88403	$ 406.78	$ 428.53	$ 428.53	$ 130.40	$ 109.05	$ 85.00	$ 76.85	$ 71.48	FGTCLS70
NM	88403	$ 406.78	$ 428.53	$ 428.53	$ 310.46	$ 259.65	$ 202.58	$ 164.93	$ 153.27	FGTCLS175
NM	88404	$ 406.78	$ 428.53	$ 428.53	$ 130.40	$ 109.05	$ 85.00	$ 76.85	$ 71.48	FGTCLS70
NM	88404	$ 406.78	$ 428.53	$ 428.53	$ 310.46	$ 259.65	$ 202.58	$ 164.93	$ 153.27	FGTCLS175
NM	88405	$ 406.78	$ 428.53	$ 428.53	$ 130.40	$ 109.05	$ 85.00	$ 76.85	$ 71.48	FGTCLS70
NM	88405	$ 406.78	$ 428.53	$ 428.53	$ 310.46	$ 259.65	$ 202.58	$ 164.93	$ 153.27	FGTCLS175
NM	88406	$ 406.78	$ 428.53	$ 428.53	$ 130.40	$ 109.05	$ 85.00	$ 76.85	$ 71.48	FGTCLS70
NM	88406	$ 406.78	$ 428.53	$ 428.53	$ 310.46	$ 259.65	$ 202.58	$ 164.93	$ 153.27	FGTCLS175
NM	88407	$ 406.78	$ 428.53	$ 428.53	$ 130.40	$ 109.05	$ 85.00	$ 76.85	$ 71.48	FGTCLS70
NM	88407	$ 406.78	$ 428.53	$ 428.53	$ 310.46	$ 259.65	$ 202.58	$ 164.93	$ 153.27	FGTCLS175
NM	88408	$ 406.78	$ 428.53	$ 428.53	$ 130.40	$ 109.05	$ 85.00	$ 76.85	$ 71.48	FGTCLS70
NM	88408	$ 406.78	$ 428.53	$ 428.53	$ 310.46	$ 259.65	$ 202.58	$ 164.93	$ 153.27	FGTCLS175
NM	88409	$ 406.78	$ 428.53	$ 428.53	$ 130.40	$ 109.05	$ 85.00	$ 76.85	$ 71.48	FGTCLS70
NM	88409	$ 406.78	$ 428.53	$ 428.53	$ 310.46	$ 259.65	$ 202.58	$ 164.93	$ 153.27	FGTCLS175
NM	88410	$ 433.51	$ 457.23	$ 457.23	$ 139.25	$ 116.93	$ 91.14	$ 82.43	$ 76.81	FGTCLS70
NM	88410	$ 433.51	$ 457.23	$ 457.23	$ 331.50	$ 278.43	$ 217.05	$ 176.84	$ 164.78	FGTCLS175
NM	88411	$ 433.51	$ 457.23	$ 457.23	$ 139.25	$ 116.93	$ 91.14	$ 82.43	$ 76.81	FGTCLS70
NM	88411	$ 433.51	$ 457.23	$ 457.23	$ 331.50	$ 278.43	$ 217.05	$ 176.84	$ 164.78	FGTCLS175
NM	88412	$ 433.51	$ 457.23	$ 457.23	$ 139.25	$ 116.93	$ 91.14	$ 82.43	$ 76.81	FGTCLS70
NM	88412	$ 433.51	$ 457.23	$ 457.23	$ 331.50	$ 278.43	$ 217.05	$ 176.84	$ 164.78	FGTCLS175
NM	88413	$ 433.51	$ 457.23	$ 457.23	$ 139.25	$ 116.93	$ 91.14	$ 82.43	$ 76.81	FGTCLS70
NM	88413	$ 433.51	$ 457.23	$ 457.23	$ 331.50	$ 278.43	$ 217.05	$ 176.84	$ 164.78	FGTCLS175
NM	88414	$ 433.51	$ 457.23	$ 457.23	$ 139.25	$ 116.93	$ 91.14	$ 82.43	$ 76.81	FGTCLS70
NM	88414	$ 433.51	$ 457.23	$ 457.23	$ 331.50	$ 278.43	$ 217.05	$ 176.84	$ 164.78	FGTCLS175
NM	88415	$ 433.51	$ 457.23	$ 457.23	$ 139.25	$ 116.93	$ 91.14	$ 82.43	$ 76.81	FGTCLS70
NM	88415	$ 433.51	$ 457.23	$ 457.23	$ 331.50	$ 278.43	$ 217.05	$ 176.84	$ 164.78	FGTCLS175
NM	88416	$ 433.51	$ 457.23	$ 457.23	$ 139.25	$ 116.93	$ 91.14	$ 82.43	$ 76.81	FGTCLS70
NM	88416	$ 433.51	$ 457.23	$ 457.23	$ 331.50	$ 278.43	$ 217.05	$ 176.84	$ 164.78	FGTCLS175
NM	88417	$ 433.51	$ 457.23	$ 457.23	$ 139.25	$ 116.93	$ 91.14	$ 82.43	$ 76.81	FGTCLS70
NM	88417	$ 433.51	$ 457.23	$ 457.23	$ 331.50	$ 278.43	$ 217.05	$ 176.84	$ 164.78	FGTCLS175
NM	88418	$ 433.51	$ 457.23	$ 457.23	$ 139.25	$ 116.93	$ 91.14	$ 82.43	$ 76.81	FGTCLS70
NM	88418	$ 433.51	$ 457.23	$ 457.23	$ 331.50	$ 278.43	$ 217.05	$ 176.84	$ 164.78	FGTCLS175
NM	88419	$ 433.51	$ 457.23	$ 457.23	$ 139.25	$ 116.93	$ 91.14	$ 82.43	$ 76.81	FGTCLS70
NM	88419	$ 433.51	$ 457.23	$ 457.23	$ 331.50	$ 278.43	$ 217.05	$ 176.84	$ 164.78	FGTCLS175
NM	88420	$ 433.51	$ 457.23	$ 457.23	$ 139.25	$ 116.93	$ 91.14	$ 82.43	$ 76.81	FGTCLS70
NM	88420	$ 433.51	$ 457.23	$ 457.23	$ 331.50	$ 278.43	$ 217.05	$ 176.84	$ 164.78	FGTCLS175
NM	88421	$ 433.51	$ 457.23	$ 457.23	$ 139.25	$ 116.93	$ 91.14	$ 82.43	$ 76.81	FGTCLS70
NM	88421	$ 433.51	$ 457.23	$ 457.23	$ 331.50	$ 278.43	$ 217.05	$ 176.84	$ 164.78	FGTCLS175
NM	88422	$ 433.51	$ 457.23	$ 457.23	$ 139.25	$ 116.93	$ 91.14	$ 82.43	$ 76.81	FGTCLS70
NM	88422	$ 433.51	$ 457.23	$ 457.23	$ 331.50	$ 278.43	$ 217.05	$ 176.84	$ 164.78	FGTCLS175
NM	88423	$ 433.51	$ 457.23	$ 457.23	$ 139.25	$ 116.93	$ 91.14	$ 82.43	$ 76.81	FGTCLS70
NM	88423	$ 433.51	$ 457.23	$ 457.23	$ 331.50	$ 278.43	$ 217.05	$ 176.84	$ 164.78	FGTCLS175
NM	88424	$ 433.51	$ 457.23	$ 457.23	$ 139.25	$ 116.93	$ 91.14	$ 82.43	$ 76.81	FGTCLS70
NM	88424	$ 433.51	$ 457.23	$ 457.23	$ 331.50	$ 278.43	$ 217.05	$ 176.84	$ 164.78	FGTCLS175
NM	88425	$ 433.51	$ 457.23	$ 457.23	$ 139.25	$ 116.93	$ 91.14	$ 82.43	$ 76.81	FGTCLS70
NM	88425	$ 433.51	$ 457.23	$ 457.23	$ 331.50	$ 278.43	$ 217.05	$ 176.84	$ 164.78	FGTCLS175
NM	88426	$ 433.51	$ 457.23	$ 457.23	$ 139.25	$ 116.93	$ 91.14	$ 82.43	$ 76.81	FGTCLS70
NM	88426	$ 433.51	$ 457.23	$ 457.23	$ 331.50	$ 278.43	$ 217.05	$ 176.84	$ 164.78	FGTCLS175
NM	88427	$ 433.51	$ 457.23	$ 457.23	$ 139.25	$ 116.93	$ 91.14	$ 82.43	$ 76.81	FGTCLS70

2024 GAMETIME OMNIA CONTRACT FREIGHT RATES - CLASS 70 - 175 (PER 100 LBS)

State	To Zip	Minimum	Less Than 500 lbs	500+ lbs	Over 1M lbs	2M - 5M lbs	5M-10M lbs	10M-20M lbs	Over 20M lbs	FARULE
NM	88427	$ 433.51	$ 457.23	$ 457.23	$ 331.50	$ 278.43	$ 217.05	$ 176.84	$ 164.78	FGTCLS175
NM	88428	$ 433.51	$ 457.23	$ 457.23	$ 139.25	$ 116.93	$ 91.14	$ 82.43	$ 76.81	FGTCLS70
NM	88428	$ 433.51	$ 457.23	$ 457.23	$ 331.50	$ 278.43	$ 217.05	$ 176.84	$ 164.78	FGTCLS175
NM	88429	$ 433.51	$ 457.23	$ 457.23	$ 139.25	$ 116.93	$ 91.14	$ 82.43	$ 76.81	FGTCLS70
NM	88429	$ 433.51	$ 457.23	$ 457.23	$ 331.50	$ 278.43	$ 217.05	$ 176.84	$ 164.78	FGTCLS175
NM	88430	$ 433.51	$ 457.23	$ 457.23	$ 139.25	$ 116.93	$ 91.14	$ 82.43	$ 76.81	FGTCLS70
NM	88430	$ 433.51	$ 457.23	$ 457.23	$ 331.50	$ 278.43	$ 217.05	$ 176.84	$ 164.78	FGTCLS175
NM	88431	$ 433.51	$ 457.23	$ 457.23	$ 139.25	$ 116.93	$ 91.14	$ 82.43	$ 76.81	FGTCLS70
NM	88431	$ 433.51	$ 457.23	$ 457.23	$ 331.50	$ 278.43	$ 217.05	$ 176.84	$ 164.78	FGTCLS175
NM	88432	$ 433.51	$ 457.23	$ 457.23	$ 139.25	$ 116.93	$ 91.14	$ 82.43	$ 76.81	FGTCLS70
NM	88432	$ 433.51	$ 457.23	$ 457.23	$ 331.50	$ 278.43	$ 217.05	$ 176.84	$ 164.78	FGTCLS175
NM	88433	$ 433.51	$ 457.23	$ 457.23	$ 139.25	$ 116.93	$ 91.14	$ 82.43	$ 76.81	FGTCLS70
NM	88433	$ 433.51	$ 457.23	$ 457.23	$ 331.50	$ 278.43	$ 217.05	$ 176.84	$ 164.78	FGTCLS175
NM	88434	$ 433.51	$ 457.23	$ 457.23	$ 139.25	$ 116.93	$ 91.14	$ 82.43	$ 76.81	FGTCLS70
NM	88434	$ 433.51	$ 457.23	$ 457.23	$ 331.50	$ 278.43	$ 217.05	$ 176.84	$ 164.78	FGTCLS175
NM	88435	$ 433.51	$ 457.23	$ 457.23	$ 139.25	$ 116.93	$ 91.14	$ 82.43	$ 76.81	FGTCLS70
NM	88435	$ 433.51	$ 457.23	$ 457.23	$ 331.50	$ 278.43	$ 217.05	$ 176.84	$ 164.78	FGTCLS175
NM	88436	$ 433.51	$ 457.23	$ 457.23	$ 139.25	$ 116.93	$ 91.14	$ 82.43	$ 76.81	FGTCLS70
NM	88436	$ 433.51	$ 457.23	$ 457.23	$ 331.50	$ 278.43	$ 217.05	$ 176.84	$ 164.78	FGTCLS175
NM	88437	$ 433.51	$ 457.23	$ 457.23	$ 139.25	$ 116.93	$ 91.14	$ 82.43	$ 76.81	FGTCLS70
NM	88437	$ 433.51	$ 457.23	$ 457.23	$ 331.50	$ 278.43	$ 217.05	$ 176.84	$ 164.78	FGTCLS175
NM	88438	$ 433.51	$ 457.23	$ 457.23	$ 139.25	$ 116.93	$ 91.14	$ 82.43	$ 76.81	FGTCLS70
NM	88438	$ 433.51	$ 457.23	$ 457.23	$ 331.50	$ 278.43	$ 217.05	$ 176.84	$ 164.78	FGTCLS175
NM	88439	$ 406.78	$ 428.53	$ 428.53	$ 130.40	$ 109.05	$ 85.00	$ 76.85	$ 71.48	FGTCLS70
NM	88439	$ 406.78	$ 428.53	$ 428.53	$ 310.46	$ 259.65	$ 202.58	$ 164.93	$ 153.27	FGTCLS175
NM	88440	$ 406.78	$ 428.53	$ 428.53	$ 130.40	$ 109.05	$ 85.00	$ 76.85	$ 71.48	FGTCLS70
NM	88440	$ 406.78	$ 428.53	$ 428.53	$ 310.46	$ 259.65	$ 202.58	$ 164.93	$ 153.27	FGTCLS175
NM	88441	$ 406.78	$ 428.53	$ 428.53	$ 130.40	$ 109.05	$ 85.00	$ 76.85	$ 71.48	FGTCLS70
NM	88441	$ 406.78	$ 428.53	$ 428.53	$ 310.46	$ 259.65	$ 202.58	$ 164.93	$ 153.27	FGTCLS175
NM	88442	$ 406.78	$ 428.53	$ 428.53	$ 130.40	$ 109.05	$ 85.00	$ 76.85	$ 71.48	FGTCLS70
NM	88442	$ 406.78	$ 428.53	$ 428.53	$ 310.46	$ 259.65	$ 202.58	$ 164.93	$ 153.27	FGTCLS175
NM	88443	$ 406.78	$ 428.53	$ 428.53	$ 130.40	$ 109.05	$ 85.00	$ 76.85	$ 71.48	FGTCLS70
NM	88443	$ 406.78	$ 428.53	$ 428.53	$ 310.46	$ 259.65	$ 202.58	$ 164.93	$ 153.27	FGTCLS175
NM	88444	$ 406.78	$ 428.53	$ 428.53	$ 130.40	$ 109.05	$ 85.00	$ 76.85	$ 71.48	FGTCLS70
NM	88444	$ 406.78	$ 428.53	$ 428.53	$ 310.46	$ 259.65	$ 202.58	$ 164.93	$ 153.27	FGTCLS175
NM	88445	$ 406.78	$ 428.53	$ 428.53	$ 130.40	$ 109.05	$ 85.00	$ 76.85	$ 71.48	FGTCLS70
NM	88445	$ 406.78	$ 428.53	$ 428.53	$ 310.46	$ 259.65	$ 202.58	$ 164.93	$ 153.27	FGTCLS175
NM	88446	$ 406.78	$ 428.53	$ 428.53	$ 130.40	$ 109.05	$ 85.00	$ 76.85	$ 71.48	FGTCLS70
NM	88446	$ 406.78	$ 428.53	$ 428.53	$ 310.46	$ 259.65	$ 202.58	$ 164.93	$ 153.27	FGTCLS175
NM	88447	$ 406.78	$ 428.53	$ 428.53	$ 130.40	$ 109.05	$ 85.00	$ 76.85	$ 71.48	FGTCLS70
NM	88447	$ 406.78	$ 428.53	$ 428.53	$ 310.46	$ 259.65	$ 202.58	$ 164.93	$ 153.27	FGTCLS175
NM	88448	$ 406.78	$ 428.53	$ 428.53	$ 130.40	$ 109.05	$ 85.00	$ 76.85	$ 71.48	FGTCLS70
NM	88448	$ 406.78	$ 428.53	$ 428.53	$ 310.46	$ 259.65	$ 202.58	$ 164.93	$ 153.27	FGTCLS175
NM	88449	$ 406.78	$ 428.53	$ 428.53	$ 130.40	$ 109.05	$ 85.00	$ 76.85	$ 71.48	FGTCLS70
NM	88449	$ 406.78	$ 428.53	$ 428.53	$ 310.46	$ 259.65	$ 202.58	$ 164.93	$ 153.27	FGTCLS175
NM	88450	$ 406.78	$ 428.53	$ 428.53	$ 130.40	$ 109.05	$ 85.00	$ 76.85	$ 71.48	FGTCLS70
NM	88450	$ 406.78	$ 428.53	$ 428.53	$ 310.46	$ 259.65	$ 202.58	$ 164.93	$ 153.27	FGTCLS175
NM	88451	$ 406.78	$ 428.53	$ 428.53	$ 130.40	$ 109.05	$ 85.00	$ 76.85	$ 71.48	FGTCLS70
NM	88451	$ 406.78	$ 428.53	$ 428.53	$ 310.46	$ 259.65	$ 202.58	$ 164.93	$ 153.27	FGTCLS175

2024 GAMETIME OMNIA CONTRACT FREIGHT RATES - CLASS 70 - 175 (PER 100 LBS)

State	To Zip	Minimum	Less Than 500 lbs	500+ lbs	Over 1M lbs	2M - 5M lbs	5M-10M lbs	10M-20M lbs	Over 20M lbs	FARULE
NM	88452	$ 406.78	$ 428.53	$ 428.53	$ 130.40	$ 109.05	$ 85.00	$ 76.85	$ 71.48	FGTCLS70
NM	88452	$ 406.78	$ 428.53	$ 428.53	$ 310.46	$ 259.65	$ 202.58	$ 164.93	$ 153.27	FGTCLS175
NM	88453	$ 406.78	$ 428.53	$ 428.53	$ 130.40	$ 109.05	$ 85.00	$ 76.85	$ 71.48	FGTCLS70
NM	88453	$ 406.78	$ 428.53	$ 428.53	$ 310.46	$ 259.65	$ 202.58	$ 164.93	$ 153.27	FGTCLS175
NM	88454	$ 406.78	$ 428.53	$ 428.53	$ 130.40	$ 109.05	$ 85.00	$ 76.85	$ 71.48	FGTCLS70
NM	88454	$ 406.78	$ 428.53	$ 428.53	$ 310.46	$ 259.65	$ 202.58	$ 164.93	$ 153.27	FGTCLS175
NM	88455	$ 406.78	$ 428.53	$ 428.53	$ 130.40	$ 109.05	$ 85.00	$ 76.85	$ 71.48	FGTCLS70
NM	88455	$ 406.78	$ 428.53	$ 428.53	$ 310.46	$ 259.65	$ 202.58	$ 164.93	$ 153.27	FGTCLS175
NM	88456	$ 406.78	$ 428.53	$ 428.53	$ 130.40	$ 109.05	$ 85.00	$ 76.85	$ 71.48	FGTCLS70
NM	88456	$ 406.78	$ 428.53	$ 428.53	$ 310.46	$ 259.65	$ 202.58	$ 164.93	$ 153.27	FGTCLS175
NM	88457	$ 406.78	$ 428.53	$ 428.53	$ 130.40	$ 109.05	$ 85.00	$ 76.85	$ 71.48	FGTCLS70
NM	88457	$ 406.78	$ 428.53	$ 428.53	$ 310.46	$ 259.65	$ 202.58	$ 164.93	$ 153.27	FGTCLS175
NM	88458	$ 406.78	$ 428.53	$ 428.53	$ 130.40	$ 109.05	$ 85.00	$ 76.85	$ 71.48	FGTCLS70
NM	88458	$ 406.78	$ 428.53	$ 428.53	$ 310.46	$ 259.65	$ 202.58	$ 164.93	$ 153.27	FGTCLS175
NM	88459	$ 406.78	$ 428.53	$ 428.53	$ 130.40	$ 109.05	$ 85.00	$ 76.85	$ 71.48	FGTCLS70
NM	88459	$ 406.78	$ 428.53	$ 428.53	$ 310.46	$ 259.65	$ 202.58	$ 164.93	$ 153.27	FGTCLS175
NM	88460	$ 406.78	$ 428.53	$ 428.53	$ 130.40	$ 109.05	$ 85.00	$ 76.85	$ 71.48	FGTCLS70
NM	88460	$ 406.78	$ 428.53	$ 428.53	$ 310.46	$ 259.65	$ 202.58	$ 164.93	$ 153.27	FGTCLS175
NM	88461	$ 406.78	$ 428.53	$ 428.53	$ 130.40	$ 109.05	$ 85.00	$ 76.85	$ 71.48	FGTCLS70
NM	88461	$ 406.78	$ 428.53	$ 428.53	$ 310.46	$ 259.65	$ 202.58	$ 164.93	$ 153.27	FGTCLS175
NM	88462	$ 406.78	$ 428.53	$ 428.53	$ 130.40	$ 109.05	$ 85.00	$ 76.85	$ 71.48	FGTCLS70
NM	88462	$ 406.78	$ 428.53	$ 428.53	$ 310.46	$ 259.65	$ 202.58	$ 164.93	$ 153.27	FGTCLS175
NM	88463	$ 406.78	$ 428.53	$ 428.53	$ 130.40	$ 109.05	$ 85.00	$ 76.85	$ 71.48	FGTCLS70
NM	88463	$ 406.78	$ 428.53	$ 428.53	$ 310.46	$ 259.65	$ 202.58	$ 164.93	$ 153.27	FGTCLS175
NM	88464	$ 406.78	$ 428.53	$ 428.53	$ 130.40	$ 109.05	$ 85.00	$ 76.85	$ 71.48	FGTCLS70
NM	88464	$ 406.78	$ 428.53	$ 428.53	$ 310.46	$ 259.65	$ 202.58	$ 164.93	$ 153.27	FGTCLS175
NM	88465	$ 406.78	$ 428.53	$ 428.53	$ 130.40	$ 109.05	$ 85.00	$ 76.85	$ 71.48	FGTCLS70
NM	88465	$ 406.78	$ 428.53	$ 428.53	$ 310.46	$ 259.65	$ 202.58	$ 164.93	$ 153.27	FGTCLS175
NM	88466	$ 406.78	$ 428.53	$ 428.53	$ 130.40	$ 109.05	$ 85.00	$ 76.85	$ 71.48	FGTCLS70
NM	88466	$ 406.78	$ 428.53	$ 428.53	$ 310.46	$ 259.65	$ 202.58	$ 164.93	$ 153.27	FGTCLS175
NM	88467	$ 406.78	$ 428.53	$ 428.53	$ 130.40	$ 109.05	$ 85.00	$ 76.85	$ 71.48	FGTCLS70
NM	88467	$ 406.78	$ 428.53	$ 428.53	$ 310.46	$ 259.65	$ 202.58	$ 164.93	$ 153.27	FGTCLS175
NM	88468	$ 406.78	$ 428.53	$ 428.53	$ 130.40	$ 109.05	$ 85.00	$ 76.85	$ 71.48	FGTCLS70
NM	88468	$ 406.78	$ 428.53	$ 428.53	$ 310.46	$ 259.65	$ 202.58	$ 164.93	$ 153.27	FGTCLS175
NM	88469	$ 406.78	$ 428.53	$ 428.53	$ 130.40	$ 109.05	$ 85.00	$ 76.85	$ 71.48	FGTCLS70
NM	88469	$ 406.78	$ 428.53	$ 428.53	$ 310.46	$ 259.65	$ 202.58	$ 164.93	$ 153.27	FGTCLS175
NM	88470	$ 406.78	$ 428.53	$ 428.53	$ 130.40	$ 109.05	$ 85.00	$ 76.85	$ 71.48	FGTCLS70
NM	88470	$ 406.78	$ 428.53	$ 428.53	$ 310.46	$ 259.65	$ 202.58	$ 164.93	$ 153.27	FGTCLS175
NM	88471	$ 406.78	$ 428.53	$ 428.53	$ 130.40	$ 109.05	$ 85.00	$ 76.85	$ 71.48	FGTCLS70
NM	88471	$ 406.78	$ 428.53	$ 428.53	$ 310.46	$ 259.65	$ 202.58	$ 164.93	$ 153.27	FGTCLS175
NM	88472	$ 406.78	$ 428.53	$ 428.53	$ 130.40	$ 109.05	$ 85.00	$ 76.85	$ 71.48	FGTCLS70
NM	88472	$ 406.78	$ 428.53	$ 428.53	$ 310.46	$ 259.65	$ 202.58	$ 164.93	$ 153.27	FGTCLS175
NM	88473	$ 406.78	$ 428.53	$ 428.53	$ 130.40	$ 109.05	$ 85.00	$ 76.85	$ 71.48	FGTCLS70
NM	88473	$ 406.78	$ 428.53	$ 428.53	$ 310.46	$ 259.65	$ 202.58	$ 164.93	$ 153.27	FGTCLS175
NM	88474	$ 406.78	$ 428.53	$ 428.53	$ 130.40	$ 109.05	$ 85.00	$ 76.85	$ 71.48	FGTCLS70
NM	88474	$ 406.78	$ 428.53	$ 428.53	$ 310.46	$ 259.65	$ 202.58	$ 164.93	$ 153.27	FGTCLS175
NM	88475	$ 406.78	$ 428.53	$ 428.53	$ 130.40	$ 109.05	$ 85.00	$ 76.85	$ 71.48	FGTCLS70
NM	88475	$ 406.78	$ 428.53	$ 428.53	$ 310.46	$ 259.65	$ 202.58	$ 164.93	$ 153.27	FGTCLS175
NM	88476	$ 406.78	$ 428.53	$ 428.53	$ 130.40	$ 109.05	$ 85.00	$ 76.85	$ 71.48	FGTCLS70

2024 GAMETIME OMNIA CONTRACT FREIGHT RATES - CLASS 70 - 175 (PER 100 LBS)

State	To Zip	Minimum	Less Than 500 lbs	500+ lbs	Over 1M lbs	2M - 5M lbs	5M-10M lbs	10M-20M lbs	Over 20M lbs	FARULE
NM	88476	$ 406.78	$ 428.53	$ 428.53	$ 310.46	$ 259.65	$ 202.58	$ 164.93	$ 153.27	FGTCLS175
NM	88477	$ 406.78	$ 428.53	$ 428.53	$ 130.40	$ 109.05	$ 85.00	$ 76.85	$ 71.48	FGTCLS70
NM	88477	$ 406.78	$ 428.53	$ 428.53	$ 310.46	$ 259.65	$ 202.58	$ 164.93	$ 153.27	FGTCLS175
NM	88478	$ 406.78	$ 428.53	$ 428.53	$ 130.40	$ 109.05	$ 85.00	$ 76.85	$ 71.48	FGTCLS70
NM	88478	$ 406.78	$ 428.53	$ 428.53	$ 310.46	$ 259.65	$ 202.58	$ 164.93	$ 153.27	FGTCLS175
NM	88479	$ 406.78	$ 428.53	$ 428.53	$ 130.40	$ 109.05	$ 85.00	$ 76.85	$ 71.48	FGTCLS70
NM	88479	$ 406.78	$ 428.53	$ 428.53	$ 310.46	$ 259.65	$ 202.58	$ 164.93	$ 153.27	FGTCLS175
NM	88480	$ 406.78	$ 428.53	$ 428.53	$ 130.40	$ 109.05	$ 85.00	$ 76.85	$ 71.48	FGTCLS70
NM	88480	$ 406.78	$ 428.53	$ 428.53	$ 310.46	$ 259.65	$ 202.58	$ 164.93	$ 153.27	FGTCLS175
NM	88481	$ 406.78	$ 428.53	$ 428.53	$ 130.40	$ 109.05	$ 85.00	$ 76.85	$ 71.48	FGTCLS70
NM	88481	$ 406.78	$ 428.53	$ 428.53	$ 310.46	$ 259.65	$ 202.58	$ 164.93	$ 153.27	FGTCLS175
NM	88482	$ 406.78	$ 428.53	$ 428.53	$ 130.40	$ 109.05	$ 85.00	$ 76.85	$ 71.48	FGTCLS70
NM	88482	$ 406.78	$ 428.53	$ 428.53	$ 310.46	$ 259.65	$ 202.58	$ 164.93	$ 153.27	FGTCLS175
NM	88483	$ 406.78	$ 428.53	$ 428.53	$ 130.40	$ 109.05	$ 85.00	$ 76.85	$ 71.48	FGTCLS70
NM	88483	$ 406.78	$ 428.53	$ 428.53	$ 310.46	$ 259.65	$ 202.58	$ 164.93	$ 153.27	FGTCLS175
NM	88484	$ 406.78	$ 428.53	$ 428.53	$ 130.40	$ 109.05	$ 85.00	$ 76.85	$ 71.48	FGTCLS70
NM	88484	$ 406.78	$ 428.53	$ 428.53	$ 310.46	$ 259.65	$ 202.58	$ 164.93	$ 153.27	FGTCLS175
NM	88485	$ 406.78	$ 428.53	$ 428.53	$ 130.40	$ 109.05	$ 85.00	$ 76.85	$ 71.48	FGTCLS70
NM	88485	$ 406.78	$ 428.53	$ 428.53	$ 310.46	$ 259.65	$ 202.58	$ 164.93	$ 153.27	FGTCLS175
NM	88486	$ 406.78	$ 428.53	$ 428.53	$ 130.40	$ 109.05	$ 85.00	$ 76.85	$ 71.48	FGTCLS70
NM	88486	$ 406.78	$ 428.53	$ 428.53	$ 310.46	$ 259.65	$ 202.58	$ 164.93	$ 153.27	FGTCLS175
NM	88487	$ 406.78	$ 428.53	$ 428.53	$ 130.40	$ 109.05	$ 85.00	$ 76.85	$ 71.48	FGTCLS70
NM	88487	$ 406.78	$ 428.53	$ 428.53	$ 310.46	$ 259.65	$ 202.58	$ 164.93	$ 153.27	FGTCLS175
NM	88488	$ 406.78	$ 428.53	$ 428.53	$ 130.40	$ 109.05	$ 85.00	$ 76.85	$ 71.48	FGTCLS70
NM	88488	$ 406.78	$ 428.53	$ 428.53	$ 310.46	$ 259.65	$ 202.58	$ 164.93	$ 153.27	FGTCLS175
NM	88489	$ 406.78	$ 428.53	$ 428.53	$ 130.40	$ 109.05	$ 85.00	$ 76.85	$ 71.48	FGTCLS70
NM	88489	$ 406.78	$ 428.53	$ 428.53	$ 310.46	$ 259.65	$ 202.58	$ 164.93	$ 153.27	FGTCLS175
NM	88490	$ 406.78	$ 428.53	$ 428.53	$ 130.40	$ 109.05	$ 85.00	$ 76.85	$ 71.48	FGTCLS70
NM	88490	$ 406.78	$ 428.53	$ 428.53	$ 310.46	$ 259.65	$ 202.58	$ 164.93	$ 153.27	FGTCLS175
NM	88491	$ 406.78	$ 428.53	$ 428.53	$ 130.40	$ 109.05	$ 85.00	$ 76.85	$ 71.48	FGTCLS70
NM	88491	$ 406.78	$ 428.53	$ 428.53	$ 310.46	$ 259.65	$ 202.58	$ 164.93	$ 153.27	FGTCLS175
NM	88492	$ 406.78	$ 428.53	$ 428.53	$ 130.40	$ 109.05	$ 85.00	$ 76.85	$ 71.48	FGTCLS70
NM	88492	$ 406.78	$ 428.53	$ 428.53	$ 310.46	$ 259.65	$ 202.58	$ 164.93	$ 153.27	FGTCLS175
NM	88493	$ 406.78	$ 428.53	$ 428.53	$ 130.40	$ 109.05	$ 85.00	$ 76.85	$ 71.48	FGTCLS70
NM	88493	$ 406.78	$ 428.53	$ 428.53	$ 310.46	$ 259.65	$ 202.58	$ 164.93	$ 153.27	FGTCLS175
NM	88494	$ 406.78	$ 428.53	$ 428.53	$ 130.40	$ 109.05	$ 85.00	$ 76.85	$ 71.48	FGTCLS70
NM	88494	$ 406.78	$ 428.53	$ 428.53	$ 310.46	$ 259.65	$ 202.58	$ 164.93	$ 153.27	FGTCLS175
NM	88495	$ 406.78	$ 428.53	$ 428.53	$ 130.40	$ 109.05	$ 85.00	$ 76.85	$ 71.48	FGTCLS70
NM	88495	$ 406.78	$ 428.53	$ 428.53	$ 310.46	$ 259.65	$ 202.58	$ 164.93	$ 153.27	FGTCLS175
NM	88496	$ 406.78	$ 428.53	$ 428.53	$ 130.40	$ 109.05	$ 85.00	$ 76.85	$ 71.48	FGTCLS70
NM	88496	$ 406.78	$ 428.53	$ 428.53	$ 310.46	$ 259.65	$ 202.58	$ 164.93	$ 153.27	FGTCLS175
NM	88497	$ 406.78	$ 428.53	$ 428.53	$ 130.40	$ 109.05	$ 85.00	$ 76.85	$ 71.48	FGTCLS70
NM	88497	$ 406.78	$ 428.53	$ 428.53	$ 310.46	$ 259.65	$ 202.58	$ 164.93	$ 153.27	FGTCLS175
NM	88498	$ 406.78	$ 428.53	$ 428.53	$ 130.40	$ 109.05	$ 85.00	$ 76.85	$ 71.48	FGTCLS70
NM	88498	$ 406.78	$ 428.53	$ 428.53	$ 310.46	$ 259.65	$ 202.58	$ 164.93	$ 153.27	FGTCLS175
NM	88499	$ 406.78	$ 428.53	$ 428.53	$ 130.40	$ 109.05	$ 85.00	$ 76.85	$ 71.48	FGTCLS70
NM	88499	$ 406.78	$ 428.53	$ 428.53	$ 310.46	$ 259.65	$ 202.58	$ 164.93	$ 153.27	FGTCLS175
NV	889	$ 459.58	$ 495.73	$ 495.73	$ 137.99	$ 119.24	$ 104.79	$ 83.89	$ 79.61	FGTCLS70
NV	889	$ 459.58	$ 495.73	$ 495.73	$ 332.88	$ 287.72	$ 252.81	$ 203.42	$ 193.24	FGTCLS175

2024 GAMETIME OMNIA CONTRACT FREIGHT RATES - CLASS 70 - 175 (PER 100 LBS)

State	To Zip	Minimum	Less Than 500 lbs	500+ lbs	Over 1M lbs	2M - 5M lbs	5M-10M lbs	10M-20M lbs	Over 20M lbs	FARULE
NV	890	$ 459.58	$ 495.73	$ 495.73	$ 137.99	$ 119.24	$ 104.79	$ 83.89	$ 79.61	FGTCLS70
NV	890	$ 459.58	$ 495.73	$ 495.73	$ 332.88	$ 287.72	$ 252.81	$ 203.42	$ 193.24	FGTCLS175
NV	891	$ 459.58	$ 495.73	$ 495.73	$ 137.99	$ 119.24	$ 104.79	$ 83.89	$ 79.61	FGTCLS70
NV	891	$ 459.58	$ 495.73	$ 495.73	$ 332.88	$ 287.72	$ 252.81	$ 203.42	$ 193.24	FGTCLS175
NV	893	$ 488.62	$ 527.23	$ 527.23	$ 146.72	$ 126.84	$ 111.42	$ 89.41	$ 84.96	FGTCLS70
NV	893	$ 488.62	$ 527.23	$ 527.23	$ 353.94	$ 306.12	$ 268.83	$ 216.87	$ 206.05	FGTCLS175
NV	894	$ 509.92	$ 550.13	$ 550.13	$ 153.08	$ 132.37	$ 116.26	$ 93.49	$ 88.79	FGTCLS70
NV	894	$ 509.92	$ 550.13	$ 550.13	$ 369.36	$ 319.42	$ 280.72	$ 226.57	$ 215.27	FGTCLS175
NV	895	$ 509.92	$ 550.13	$ 550.13	$ 153.08	$ 132.37	$ 116.26	$ 93.49	$ 88.79	FGTCLS70
NV	895	$ 509.92	$ 550.13	$ 550.13	$ 369.36	$ 319.42	$ 280.72	$ 226.57	$ 215.27	FGTCLS175
NV	897	$ 517.76	$ 558.66	$ 558.66	$ 155.37	$ 134.40	$ 118.04	$ 94.84	$ 90.12	FGTCLS70
NV	897	$ 517.76	$ 558.66	$ 558.66	$ 374.92	$ 324.29	$ 284.80	$ 230.05	$ 218.54	FGTCLS175
NV	898	$ 504.80	$ 544.59	$ 544.59	$ 151.54	$ 130.98	$ 115.11	$ 92.41	$ 87.89	FGTCLS70
NV	898	$ 504.80	$ 544.59	$ 544.59	$ 365.54	$ 316.20	$ 277.67	$ 224.17	$ 213.09	FGTCLS175
NV	89001	$ 485.42	$ 523.01	$ 523.01	$ 145.57	$ 125.85	$ 110.49	$ 88.61	$ 83.86	FGTCLS70
NV	89001	$ 485.42	$ 523.01	$ 523.01	$ 351.22	$ 303.59	$ 266.61	$ 215.00	$ 203.38	FGTCLS175
NV	89002	$ 485.42	$ 523.01	$ 523.01	$ 145.57	$ 125.85	$ 110.49	$ 88.61	$ 83.86	FGTCLS70
NV	89002	$ 485.42	$ 523.01	$ 523.01	$ 351.22	$ 303.59	$ 266.61	$ 215.00	$ 203.38	FGTCLS175
NV	89003	$ 485.42	$ 523.01	$ 523.01	$ 145.57	$ 125.85	$ 110.49	$ 88.61	$ 83.86	FGTCLS70
NV	89003	$ 485.42	$ 523.01	$ 523.01	$ 351.22	$ 303.59	$ 266.61	$ 215.00	$ 203.38	FGTCLS175
NV	89007	$ 485.42	$ 523.01	$ 523.01	$ 145.57	$ 125.85	$ 110.49	$ 88.61	$ 83.86	FGTCLS70
NV	89007	$ 485.42	$ 523.01	$ 523.01	$ 351.22	$ 303.59	$ 266.61	$ 215.00	$ 203.38	FGTCLS175
NV	89008	$ 485.42	$ 523.01	$ 523.01	$ 145.57	$ 125.85	$ 110.49	$ 88.61	$ 83.86	FGTCLS70
NV	89008	$ 485.42	$ 523.01	$ 523.01	$ 351.22	$ 303.59	$ 266.61	$ 215.00	$ 203.38	FGTCLS175
NV	89009	$ 485.42	$ 523.01	$ 523.01	$ 145.57	$ 125.85	$ 110.49	$ 88.61	$ 83.86	FGTCLS70
NV	89009	$ 485.42	$ 523.01	$ 523.01	$ 351.22	$ 303.59	$ 266.61	$ 215.00	$ 203.38	FGTCLS175
NV	89010	$ 485.42	$ 523.01	$ 523.01	$ 145.57	$ 125.85	$ 110.49	$ 88.61	$ 83.86	FGTCLS70
NV	89010	$ 485.42	$ 523.01	$ 523.01	$ 351.22	$ 303.59	$ 266.61	$ 215.00	$ 203.38	FGTCLS175
NV	89011	$ 485.42	$ 523.01	$ 523.01	$ 145.57	$ 125.85	$ 110.49	$ 88.61	$ 83.86	FGTCLS70
NV	89011	$ 485.42	$ 523.01	$ 523.01	$ 351.22	$ 303.59	$ 266.61	$ 215.00	$ 203.38	FGTCLS175
NV	89012	$ 485.42	$ 523.01	$ 523.01	$ 145.57	$ 125.85	$ 110.49	$ 88.61	$ 83.86	FGTCLS70
NV	89012	$ 485.42	$ 523.01	$ 523.01	$ 351.22	$ 303.59	$ 266.61	$ 215.00	$ 203.38	FGTCLS175
NV	89013	$ 485.42	$ 523.01	$ 523.01	$ 145.57	$ 125.85	$ 110.49	$ 88.61	$ 83.86	FGTCLS70
NV	89013	$ 485.42	$ 523.01	$ 523.01	$ 351.22	$ 303.59	$ 266.61	$ 215.00	$ 203.38	FGTCLS175
NV	89017	$ 485.42	$ 523.01	$ 523.01	$ 145.57	$ 125.85	$ 110.49	$ 88.61	$ 83.86	FGTCLS70
NV	89017	$ 485.42	$ 523.01	$ 523.01	$ 351.22	$ 303.59	$ 266.61	$ 215.00	$ 203.38	FGTCLS175
NV	89018	$ 485.42	$ 523.01	$ 523.01	$ 145.57	$ 125.85	$ 110.49	$ 88.61	$ 83.86	FGTCLS70
NV	89018	$ 485.42	$ 523.01	$ 523.01	$ 351.22	$ 303.59	$ 266.61	$ 215.00	$ 203.38	FGTCLS175
NV	89019	$ 485.42	$ 523.01	$ 523.01	$ 145.57	$ 125.85	$ 110.49	$ 88.61	$ 83.86	FGTCLS70
NV	89019	$ 485.42	$ 523.01	$ 523.01	$ 351.22	$ 303.59	$ 266.61	$ 215.00	$ 203.38	FGTCLS175
NV	89020	$ 485.42	$ 523.01	$ 523.01	$ 145.57	$ 125.85	$ 110.49	$ 88.61	$ 83.86	FGTCLS70
NV	89020	$ 485.42	$ 523.01	$ 523.01	$ 351.22	$ 303.59	$ 266.61	$ 215.00	$ 203.38	FGTCLS175
NV	89021	$ 485.42	$ 523.01	$ 523.01	$ 145.57	$ 125.85	$ 110.49	$ 88.61	$ 83.86	FGTCLS70
NV	89021	$ 485.42	$ 523.01	$ 523.01	$ 351.22	$ 303.59	$ 266.61	$ 215.00	$ 203.38	FGTCLS175
NV	89022	$ 485.42	$ 523.01	$ 523.01	$ 145.57	$ 125.85	$ 110.49	$ 88.61	$ 83.86	FGTCLS70
NV	89022	$ 485.42	$ 523.01	$ 523.01	$ 351.22	$ 303.59	$ 266.61	$ 215.00	$ 203.38	FGTCLS175
NV	89024	$ 485.42	$ 523.01	$ 523.01	$ 145.57	$ 125.85	$ 110.49	$ 88.61	$ 83.86	FGTCLS70
NV	89024	$ 485.42	$ 523.01	$ 523.01	$ 351.22	$ 303.59	$ 266.61	$ 215.00	$ 203.38	FGTCLS175
NV	89025	$ 485.42	$ 523.01	$ 523.01	$ 145.57	$ 125.85	$ 110.49	$ 88.61	$ 83.86	FGTCLS70

2024 GAMETIME OMNIA CONTRACT FREIGHT RATES - CLASS 70 - 175 (PER 100 LBS)

State	To Zip	Minimum	Less Than 500 lbs	500+ lbs	Over 1M lbs	2M - 5M lbs	5M-10M lbs	10M-20M lbs	Over 20M lbs	FARULE
NV	89025	$ 485.42	$ 523.01	$ 523.01	$ 351.22	$ 303.59	$ 266.61	$ 215.00	$ 203.38	FGTCLS175
NV	89026	$ 485.42	$ 523.01	$ 523.01	$ 145.57	$ 125.85	$ 110.49	$ 88.61	$ 83.86	FGTCLS70
NV	89026	$ 485.42	$ 523.01	$ 523.01	$ 351.22	$ 303.59	$ 266.61	$ 215.00	$ 203.38	FGTCLS175
NV	89027	$ 485.42	$ 523.01	$ 523.01	$ 145.57	$ 125.85	$ 110.49	$ 88.61	$ 83.86	FGTCLS70
NV	89027	$ 485.42	$ 523.01	$ 523.01	$ 351.22	$ 303.59	$ 266.61	$ 215.00	$ 203.38	FGTCLS175
NV	89028	$ 485.42	$ 523.01	$ 523.01	$ 145.57	$ 125.85	$ 110.49	$ 88.61	$ 83.86	FGTCLS70
NV	89028	$ 485.42	$ 523.01	$ 523.01	$ 351.22	$ 303.59	$ 266.61	$ 215.00	$ 203.38	FGTCLS175
NV	89029	$ 485.42	$ 523.01	$ 523.01	$ 145.57	$ 125.85	$ 110.49	$ 88.61	$ 83.86	FGTCLS70
NV	89029	$ 485.42	$ 523.01	$ 523.01	$ 351.22	$ 303.59	$ 266.61	$ 215.00	$ 203.38	FGTCLS175
NV	89039	$ 485.42	$ 523.01	$ 523.01	$ 145.57	$ 125.85	$ 110.49	$ 88.61	$ 83.86	FGTCLS70
NV	89039	$ 485.42	$ 523.01	$ 523.01	$ 351.22	$ 303.59	$ 266.61	$ 215.00	$ 203.38	FGTCLS175
NV	89040	$ 485.42	$ 523.01	$ 523.01	$ 145.57	$ 125.85	$ 110.49	$ 88.61	$ 83.86	FGTCLS70
NV	89040	$ 485.42	$ 523.01	$ 523.01	$ 351.22	$ 303.59	$ 266.61	$ 215.00	$ 203.38	FGTCLS175
NV	89041	$ 485.42	$ 523.01	$ 523.01	$ 145.57	$ 125.85	$ 110.49	$ 88.61	$ 83.86	FGTCLS70
NV	89041	$ 485.42	$ 523.01	$ 523.01	$ 351.22	$ 303.59	$ 266.61	$ 215.00	$ 203.38	FGTCLS175
NV	89042	$ 485.42	$ 523.01	$ 523.01	$ 145.57	$ 125.85	$ 110.49	$ 88.61	$ 83.86	FGTCLS70
NV	89042	$ 485.42	$ 523.01	$ 523.01	$ 351.22	$ 303.59	$ 266.61	$ 215.00	$ 203.38	FGTCLS175
NV	89043	$ 485.42	$ 523.01	$ 523.01	$ 145.57	$ 125.85	$ 110.49	$ 88.61	$ 83.86	FGTCLS70
NV	89043	$ 485.42	$ 523.01	$ 523.01	$ 351.22	$ 303.59	$ 266.61	$ 215.00	$ 203.38	FGTCLS175
NV	89044	$ 485.42	$ 523.01	$ 523.01	$ 145.57	$ 125.85	$ 110.49	$ 88.61	$ 83.86	FGTCLS70
NV	89044	$ 485.42	$ 523.01	$ 523.01	$ 351.22	$ 303.59	$ 266.61	$ 215.00	$ 203.38	FGTCLS175
NV	89045	$ 485.42	$ 523.01	$ 523.01	$ 145.57	$ 125.85	$ 110.49	$ 88.61	$ 83.86	FGTCLS70
NV	89045	$ 485.42	$ 523.01	$ 523.01	$ 351.22	$ 303.59	$ 266.61	$ 215.00	$ 203.38	FGTCLS175
NV	89046	$ 485.42	$ 523.01	$ 523.01	$ 145.57	$ 125.85	$ 110.49	$ 88.61	$ 83.86	FGTCLS70
NV	89046	$ 485.42	$ 523.01	$ 523.01	$ 351.22	$ 303.59	$ 266.61	$ 215.00	$ 203.38	FGTCLS175
NV	89047	$ 485.42	$ 523.01	$ 523.01	$ 145.57	$ 125.85	$ 110.49	$ 88.61	$ 83.86	FGTCLS70
NV	89047	$ 485.42	$ 523.01	$ 523.01	$ 351.22	$ 303.59	$ 266.61	$ 215.00	$ 203.38	FGTCLS175
NV	89048	$ 485.42	$ 523.01	$ 523.01	$ 145.57	$ 125.85	$ 110.49	$ 88.61	$ 83.86	FGTCLS70
NV	89048	$ 485.42	$ 523.01	$ 523.01	$ 351.22	$ 303.59	$ 266.61	$ 215.00	$ 203.38	FGTCLS175
NV	89049	$ 485.42	$ 523.01	$ 523.01	$ 145.57	$ 125.85	$ 110.49	$ 88.61	$ 83.86	FGTCLS70
NV	89049	$ 485.42	$ 523.01	$ 523.01	$ 351.22	$ 303.59	$ 266.61	$ 215.00	$ 203.38	FGTCLS175
NV	89401	$ 603.43	$ 648.72	$ 648.72	$ 180.52	$ 155.92	$ 136.98	$ 110.62	$ 103.99	FGTCLS70
NV	89401	$ 603.43	$ 648.72	$ 648.72	$ 435.52	$ 376.27	$ 330.57	$ 268.25	$ 252.18	FGTCLS175
NV	89402	$ 603.43	$ 648.72	$ 648.72	$ 180.52	$ 155.92	$ 136.98	$ 110.62	$ 103.99	FGTCLS70
NV	89402	$ 603.43	$ 648.72	$ 648.72	$ 435.52	$ 376.27	$ 330.57	$ 268.25	$ 252.18	FGTCLS175
NV	89404	$ 603.43	$ 648.72	$ 648.72	$ 180.52	$ 155.92	$ 136.98	$ 110.62	$ 103.99	FGTCLS70
NV	89404	$ 603.43	$ 648.72	$ 648.72	$ 435.52	$ 376.27	$ 330.57	$ 268.25	$ 252.18	FGTCLS175
NV	89405	$ 603.43	$ 648.72	$ 648.72	$ 180.52	$ 155.92	$ 136.98	$ 110.62	$ 103.99	FGTCLS70
NV	89405	$ 603.43	$ 648.72	$ 648.72	$ 435.52	$ 376.27	$ 330.57	$ 268.25	$ 252.18	FGTCLS175
NV	89406	$ 603.43	$ 648.72	$ 648.72	$ 180.52	$ 155.92	$ 136.98	$ 110.62	$ 103.99	FGTCLS70
NV	89406	$ 603.43	$ 648.72	$ 648.72	$ 435.52	$ 376.27	$ 330.57	$ 268.25	$ 252.18	FGTCLS175
NV	89407	$ 603.43	$ 648.72	$ 648.72	$ 180.52	$ 155.92	$ 136.98	$ 110.62	$ 103.99	FGTCLS70
NV	89407	$ 603.43	$ 648.72	$ 648.72	$ 435.52	$ 376.27	$ 330.57	$ 268.25	$ 252.18	FGTCLS175
NV	89408	$ 603.43	$ 648.72	$ 648.72	$ 180.52	$ 155.92	$ 136.98	$ 110.62	$ 103.99	FGTCLS70
NV	89408	$ 603.43	$ 648.72	$ 648.72	$ 435.52	$ 376.27	$ 330.57	$ 268.25	$ 252.18	FGTCLS175
NV	89409	$ 603.43	$ 648.72	$ 648.72	$ 180.52	$ 155.92	$ 136.98	$ 110.62	$ 103.99	FGTCLS70
NV	89409	$ 603.43	$ 648.72	$ 648.72	$ 435.52	$ 376.27	$ 330.57	$ 268.25	$ 252.18	FGTCLS175
NV	89410	$ 603.43	$ 648.72	$ 648.72	$ 180.52	$ 155.92	$ 136.98	$ 110.62	$ 103.99	FGTCLS70
NV	89410	$ 603.43	$ 648.72	$ 648.72	$ 435.52	$ 376.27	$ 330.57	$ 268.25	$ 252.18	FGTCLS175

2024 GAMETIME OMNIA CONTRACT FREIGHT RATES - CLASS 70 - 175 (PER 100 LBS)

State	To Zip	Minimum	Less Than 500 lbs	500+ lbs	Over 1M lbs	2M - 5M lbs	5M-10M lbs	10M-20M lbs	Over 20M lbs	FARULE
NV	89411	$ 603.43	$ 648.72	$ 648.72	$ 180.52	$ 155.92	$ 136.98	$ 110.62	$ 103.99	FGTCLS70
NV	89411	$ 603.43	$ 648.72	$ 648.72	$ 435.52	$ 376.27	$ 330.57	$ 268.25	$ 252.18	FGTCLS175
NV	89412	$ 603.43	$ 648.72	$ 648.72	$ 180.52	$ 155.92	$ 136.98	$ 110.62	$ 103.99	FGTCLS70
NV	89412	$ 603.43	$ 648.72	$ 648.72	$ 435.52	$ 376.27	$ 330.57	$ 268.25	$ 252.18	FGTCLS175
NV	89413	$ 603.43	$ 648.72	$ 648.72	$ 180.52	$ 155.92	$ 136.98	$ 110.62	$ 103.99	FGTCLS70
NV	89413	$ 603.43	$ 648.72	$ 648.72	$ 435.52	$ 376.27	$ 330.57	$ 268.25	$ 252.18	FGTCLS175
NV	89414	$ 603.43	$ 648.72	$ 648.72	$ 180.52	$ 155.92	$ 136.98	$ 110.62	$ 103.99	FGTCLS70
NV	89414	$ 603.43	$ 648.72	$ 648.72	$ 435.52	$ 376.27	$ 330.57	$ 268.25	$ 252.18	FGTCLS175
NV	89415	$ 603.43	$ 648.72	$ 648.72	$ 180.52	$ 155.92	$ 136.98	$ 110.62	$ 103.99	FGTCLS70
NV	89415	$ 603.43	$ 648.72	$ 648.72	$ 435.52	$ 376.27	$ 330.57	$ 268.25	$ 252.18	FGTCLS175
NV	89416	$ 603.43	$ 648.72	$ 648.72	$ 180.52	$ 155.92	$ 136.98	$ 110.62	$ 103.99	FGTCLS70
NV	89416	$ 603.43	$ 648.72	$ 648.72	$ 435.52	$ 376.27	$ 330.57	$ 268.25	$ 252.18	FGTCLS175
NV	89417	$ 603.43	$ 648.72	$ 648.72	$ 180.52	$ 155.92	$ 136.98	$ 110.62	$ 103.99	FGTCLS70
NV	89417	$ 603.43	$ 648.72	$ 648.72	$ 435.52	$ 376.27	$ 330.57	$ 268.25	$ 252.18	FGTCLS175
NV	89418	$ 603.43	$ 648.72	$ 648.72	$ 180.52	$ 155.92	$ 136.98	$ 110.62	$ 103.99	FGTCLS70
NV	89418	$ 603.43	$ 648.72	$ 648.72	$ 435.52	$ 376.27	$ 330.57	$ 268.25	$ 252.18	FGTCLS175
NV	89419	$ 603.43	$ 648.72	$ 648.72	$ 180.52	$ 155.92	$ 136.98	$ 110.62	$ 103.99	FGTCLS70
NV	89419	$ 603.43	$ 648.72	$ 648.72	$ 435.52	$ 376.27	$ 330.57	$ 268.25	$ 252.18	FGTCLS175
NV	89420	$ 603.43	$ 648.72	$ 648.72	$ 180.52	$ 155.92	$ 136.98	$ 110.62	$ 103.99	FGTCLS70
NV	89420	$ 603.43	$ 648.72	$ 648.72	$ 435.52	$ 376.27	$ 330.57	$ 268.25	$ 252.18	FGTCLS175
NV	89421	$ 603.43	$ 648.72	$ 648.72	$ 180.52	$ 155.92	$ 136.98	$ 110.62	$ 103.99	FGTCLS70
NV	89421	$ 603.43	$ 648.72	$ 648.72	$ 435.52	$ 376.27	$ 330.57	$ 268.25	$ 252.18	FGTCLS175
NV	89422	$ 603.43	$ 648.72	$ 648.72	$ 180.52	$ 155.92	$ 136.98	$ 110.62	$ 103.99	FGTCLS70
NV	89422	$ 603.43	$ 648.72	$ 648.72	$ 435.52	$ 376.27	$ 330.57	$ 268.25	$ 252.18	FGTCLS175
NV	89423	$ 603.43	$ 648.72	$ 648.72	$ 180.52	$ 155.92	$ 136.98	$ 110.62	$ 103.99	FGTCLS70
NV	89423	$ 603.43	$ 648.72	$ 648.72	$ 435.52	$ 376.27	$ 330.57	$ 268.25	$ 252.18	FGTCLS175
NV	89424	$ 603.43	$ 648.72	$ 648.72	$ 180.52	$ 155.92	$ 136.98	$ 110.62	$ 103.99	FGTCLS70
NV	89424	$ 603.43	$ 648.72	$ 648.72	$ 435.52	$ 376.27	$ 330.57	$ 268.25	$ 252.18	FGTCLS175
NV	89425	$ 603.43	$ 648.72	$ 648.72	$ 180.52	$ 155.92	$ 136.98	$ 110.62	$ 103.99	FGTCLS70
NV	89425	$ 603.43	$ 648.72	$ 648.72	$ 435.52	$ 376.27	$ 330.57	$ 268.25	$ 252.18	FGTCLS175
NV	89426	$ 603.43	$ 648.72	$ 648.72	$ 180.52	$ 155.92	$ 136.98	$ 110.62	$ 103.99	FGTCLS70
NV	89426	$ 603.43	$ 648.72	$ 648.72	$ 435.52	$ 376.27	$ 330.57	$ 268.25	$ 252.18	FGTCLS175
NV	89427	$ 603.43	$ 648.72	$ 648.72	$ 180.52	$ 155.92	$ 136.98	$ 110.62	$ 103.99	FGTCLS70
NV	89427	$ 603.43	$ 648.72	$ 648.72	$ 435.52	$ 376.27	$ 330.57	$ 268.25	$ 252.18	FGTCLS175
NV	89428	$ 603.43	$ 648.72	$ 648.72	$ 180.52	$ 155.92	$ 136.98	$ 110.62	$ 103.99	FGTCLS70
NV	89428	$ 603.43	$ 648.72	$ 648.72	$ 435.52	$ 376.27	$ 330.57	$ 268.25	$ 252.18	FGTCLS175
NV	89429	$ 603.43	$ 648.72	$ 648.72	$ 180.52	$ 155.92	$ 136.98	$ 110.62	$ 103.99	FGTCLS70
NV	89429	$ 603.43	$ 648.72	$ 648.72	$ 435.52	$ 376.27	$ 330.57	$ 268.25	$ 252.18	FGTCLS175
NV	89430	$ 603.43	$ 648.72	$ 648.72	$ 180.52	$ 155.92	$ 136.98	$ 110.62	$ 103.99	FGTCLS70
NV	89430	$ 603.43	$ 648.72	$ 648.72	$ 435.52	$ 376.27	$ 330.57	$ 268.25	$ 252.18	FGTCLS175
NV	89437	$ 603.43	$ 648.72	$ 648.72	$ 180.52	$ 155.92	$ 136.98	$ 110.62	$ 103.99	FGTCLS70
NV	89437	$ 603.43	$ 648.72	$ 648.72	$ 435.52	$ 376.27	$ 330.57	$ 268.25	$ 252.18	FGTCLS175
NV	89438	$ 603.43	$ 648.72	$ 648.72	$ 180.52	$ 155.92	$ 136.98	$ 110.62	$ 103.99	FGTCLS70
NV	89438	$ 603.43	$ 648.72	$ 648.72	$ 435.52	$ 376.27	$ 330.57	$ 268.25	$ 252.18	FGTCLS175
NV	89439	$ 603.43	$ 648.72	$ 648.72	$ 180.52	$ 155.92	$ 136.98	$ 110.62	$ 103.99	FGTCLS70
NV	89439	$ 603.43	$ 648.72	$ 648.72	$ 435.52	$ 376.27	$ 330.57	$ 268.25	$ 252.18	FGTCLS175
NV	89440	$ 603.43	$ 648.72	$ 648.72	$ 180.52	$ 155.92	$ 136.98	$ 110.62	$ 103.99	FGTCLS70
NV	89440	$ 603.43	$ 648.72	$ 648.72	$ 435.52	$ 376.27	$ 330.57	$ 268.25	$ 252.18	FGTCLS175
NV	89441	$ 603.43	$ 648.72	$ 648.72	$ 180.52	$ 155.92	$ 136.98	$ 110.62	$ 103.99	FGTCLS70

2024 GAMETIME OMNIA CONTRACT FREIGHT RATES - CLASS 70 - 175 (PER 100 LBS)

State	To Zip	Minimum	Less Than 500 lbs	500+ lbs	Over 1M lbs	2M - 5M lbs	5M-10M lbs	10M-20M lbs	Over 20M lbs	FARULE
NV	89441	$ 603.43	$ 648.72	$ 648.72	$ 435.52	$ 376.27	$ 330.57	$ 268.25	$ 252.18	FGTCLS175
NV	89442	$ 603.43	$ 648.72	$ 648.72	$ 180.52	$ 155.92	$ 136.98	$ 110.62	$ 103.99	FGTCLS70
NV	89442	$ 603.43	$ 648.72	$ 648.72	$ 435.52	$ 376.27	$ 330.57	$ 268.25	$ 252.18	FGTCLS175
NV	89443	$ 603.43	$ 648.72	$ 648.72	$ 180.52	$ 155.92	$ 136.98	$ 110.62	$ 103.99	FGTCLS70
NV	89443	$ 603.43	$ 648.72	$ 648.72	$ 435.52	$ 376.27	$ 330.57	$ 268.25	$ 252.18	FGTCLS175
NV	89444	$ 603.43	$ 648.72	$ 648.72	$ 180.52	$ 155.92	$ 136.98	$ 110.62	$ 103.99	FGTCLS70
NV	89444	$ 603.43	$ 648.72	$ 648.72	$ 435.52	$ 376.27	$ 330.57	$ 268.25	$ 252.18	FGTCLS175
NV	89445	$ 603.43	$ 648.72	$ 648.72	$ 180.52	$ 155.92	$ 136.98	$ 110.62	$ 103.99	FGTCLS70
NV	89445	$ 603.43	$ 648.72	$ 648.72	$ 435.52	$ 376.27	$ 330.57	$ 268.25	$ 252.18	FGTCLS175
NV	89446	$ 603.43	$ 648.72	$ 648.72	$ 180.52	$ 155.92	$ 136.98	$ 110.62	$ 103.99	FGTCLS70
NV	89446	$ 603.43	$ 648.72	$ 648.72	$ 435.52	$ 376.27	$ 330.57	$ 268.25	$ 252.18	FGTCLS175
NV	89447	$ 603.43	$ 648.72	$ 648.72	$ 180.52	$ 155.92	$ 136.98	$ 110.62	$ 103.99	FGTCLS70
NV	89447	$ 603.43	$ 648.72	$ 648.72	$ 435.52	$ 376.27	$ 330.57	$ 268.25	$ 252.18	FGTCLS175
NV	89448	$ 603.43	$ 648.72	$ 648.72	$ 180.52	$ 155.92	$ 136.98	$ 110.62	$ 103.99	FGTCLS70
NV	89448	$ 603.43	$ 648.72	$ 648.72	$ 435.52	$ 376.27	$ 330.57	$ 268.25	$ 252.18	FGTCLS175
NV	89449	$ 603.43	$ 648.72	$ 648.72	$ 180.52	$ 155.92	$ 136.98	$ 110.62	$ 103.99	FGTCLS70
NV	89449	$ 603.43	$ 648.72	$ 648.72	$ 435.52	$ 376.27	$ 330.57	$ 268.25	$ 252.18	FGTCLS175
NV	89450	$ 603.43	$ 648.72	$ 648.72	$ 180.52	$ 155.92	$ 136.98	$ 110.62	$ 103.99	FGTCLS70
NV	89450	$ 603.43	$ 648.72	$ 648.72	$ 435.52	$ 376.27	$ 330.57	$ 268.25	$ 252.18	FGTCLS175
NV	89451	$ 603.43	$ 648.72	$ 648.72	$ 180.52	$ 155.92	$ 136.98	$ 110.62	$ 103.99	FGTCLS70
NV	89451	$ 603.43	$ 648.72	$ 648.72	$ 435.52	$ 376.27	$ 330.57	$ 268.25	$ 252.18	FGTCLS175
NV	89825	$ 530.64	$ 571.87	$ 571.87	$ 159.09	$ 137.66	$ 120.86	$ 97.20	$ 92.07	FGTCLS70
NV	89825	$ 530.64	$ 571.87	$ 571.87	$ 383.82	$ 332.10	$ 291.57	$ 235.74	$ 223.15	FGTCLS175
NV	89826	$ 530.64	$ 571.87	$ 571.87	$ 159.09	$ 137.66	$ 120.86	$ 97.20	$ 92.07	FGTCLS70
NV	89826	$ 530.64	$ 571.87	$ 571.87	$ 383.82	$ 332.10	$ 291.57	$ 235.74	$ 223.15	FGTCLS175
NV	89827	$ 530.64	$ 571.87	$ 571.87	$ 159.09	$ 137.66	$ 120.86	$ 97.20	$ 92.07	FGTCLS70
NV	89827	$ 530.64	$ 571.87	$ 571.87	$ 383.82	$ 332.10	$ 291.57	$ 235.74	$ 223.15	FGTCLS175
NV	89828	$ 530.64	$ 571.87	$ 571.87	$ 159.09	$ 137.66	$ 120.86	$ 97.20	$ 92.07	FGTCLS70
NV	89828	$ 530.64	$ 571.87	$ 571.87	$ 383.82	$ 332.10	$ 291.57	$ 235.74	$ 223.15	FGTCLS175
NV	89829	$ 530.64	$ 571.87	$ 571.87	$ 159.09	$ 137.66	$ 120.86	$ 97.20	$ 92.07	FGTCLS70
NV	89829	$ 530.64	$ 571.87	$ 571.87	$ 383.82	$ 332.10	$ 291.57	$ 235.74	$ 223.15	FGTCLS175
NV	89830	$ 530.64	$ 571.87	$ 571.87	$ 159.09	$ 137.66	$ 120.86	$ 97.20	$ 92.07	FGTCLS70
NV	89830	$ 530.64	$ 571.87	$ 571.87	$ 383.82	$ 332.10	$ 291.57	$ 235.74	$ 223.15	FGTCLS175
NV	89831	$ 530.64	$ 571.87	$ 571.87	$ 159.09	$ 137.66	$ 120.86	$ 97.20	$ 92.07	FGTCLS70
NV	89831	$ 530.64	$ 571.87	$ 571.87	$ 383.82	$ 332.10	$ 291.57	$ 235.74	$ 223.15	FGTCLS175
NV	89832	$ 530.64	$ 571.87	$ 571.87	$ 159.09	$ 137.66	$ 120.86	$ 97.20	$ 92.07	FGTCLS70
NV	89832	$ 530.64	$ 571.87	$ 571.87	$ 383.82	$ 332.10	$ 291.57	$ 235.74	$ 223.15	FGTCLS175
NV	89833	$ 530.64	$ 571.87	$ 571.87	$ 159.09	$ 137.66	$ 120.86	$ 97.20	$ 92.07	FGTCLS70
NV	89833	$ 530.64	$ 571.87	$ 571.87	$ 383.82	$ 332.10	$ 291.57	$ 235.74	$ 223.15	FGTCLS175
NV	89834	$ 530.64	$ 571.87	$ 571.87	$ 159.09	$ 137.66	$ 120.86	$ 97.20	$ 92.07	FGTCLS70
NV	89834	$ 530.64	$ 571.87	$ 571.87	$ 383.82	$ 332.10	$ 291.57	$ 235.74	$ 223.15	FGTCLS175
NV	89835	$ 530.64	$ 571.87	$ 571.87	$ 159.09	$ 137.66	$ 120.86	$ 97.20	$ 92.07	FGTCLS70
NV	89835	$ 530.64	$ 571.87	$ 571.87	$ 383.82	$ 332.10	$ 291.57	$ 235.74	$ 223.15	FGTCLS175
NY	2	$ 339.13	$ 367.30	$ 367.30	$ 113.91	$ 95.13	$ 73.84	$ 69.95	$ 65.08	FGTCLS70
NY	2	$ 339.13	$ 367.30	$ 367.30	$ 271.22	$ 226.46	$ 175.85	$ 150.13	$ 139.63	FGTCLS175
NY	3	$ 287.00	$ 279.68	$ 279.68	$ 85.59	$ 69.27	$ 53.93	$ 51.85	$ 46.70	FGTCLS70
NY	3	$ 287.00	$ 279.68	$ 279.68	$ 203.83	$ 165.05	$ 128.46	$ 111.40	$ 100.26	FGTCLS175
NY	4	$ 369.17	$ 329.59	$ 329.59	$ 105.52	$ 83.77	$ 65.10	$ 61.79	$ 57.45	FGTCLS70
NY	4	$ 369.17	$ 329.59	$ 329.59	$ 251.33	$ 199.53	$ 155.15	$ 132.56	$ 123.31	FGTCLS175

2024 GAMETIME OMNIA CONTRACT FREIGHT RATES - CLASS 70 - 175 (PER 100 LBS)

State	To Zip	Minimum	Less Than 500 lbs	500+ lbs	Over 1M lbs	2M - 5M lbs	5M-10M lbs	10M-20M lbs	Over 20M lbs	FARULE
NY	5	$ 387.73	$ 360.63	$ 360.63	$ 115.38	$ 93.05	$ 71.92	$ 68.28	$ 63.49	FGTCLS70
NY	5	$ 387.73	$ 360.63	$ 360.63	$ 274.86	$ 221.59	$ 171.41	$ 146.48	$ 136.22	FGTCLS175
NY	100	$ 519.46	$ 452.79	$ 452.79	$ 140.65	$ 114.08	$ 91.21	$ 72.34	$ 67.53	FGTCLS70
NY	100	$ 519.46	$ 452.79	$ 452.79	$ 334.96	$ 271.73	$ 217.27	$ 155.15	$ 144.88	FGTCLS175
NY	101	$ 530.22	$ 462.33	$ 462.33	$ 143.77	$ 116.58	$ 93.08	$ 74.11	$ 69.21	FGTCLS70
NY	101	$ 530.22	$ 462.33	$ 462.33	$ 342.37	$ 277.61	$ 221.77	$ 159.00	$ 148.48	FGTCLS175
NY	102	$ 530.22	$ 462.33	$ 462.33	$ 143.77	$ 116.58	$ 93.08	$ 74.11	$ 69.21	FGTCLS70
NY	102	$ 530.22	$ 462.33	$ 462.33	$ 342.37	$ 277.61	$ 221.77	$ 159.00	$ 148.48	FGTCLS175
NY	103	$ 472.87	$ 402.44	$ 402.44	$ 126.82	$ 102.17	$ 81.48	$ 61.79	$ 57.45	FGTCLS70
NY	103	$ 472.87	$ 402.44	$ 402.44	$ 302.10	$ 243.33	$ 194.12	$ 132.56	$ 123.31	FGTCLS175
NY	104	$ 472.87	$ 402.44	$ 402.44	$ 126.82	$ 102.17	$ 81.48	$ 61.79	$ 57.45	FGTCLS70
NY	104	$ 472.87	$ 402.44	$ 402.44	$ 302.10	$ 243.33	$ 194.12	$ 132.56	$ 123.31	FGTCLS175
NY	105	$ 333.99	$ 339.25	$ 339.25	$ 104.40	$ 85.77	$ 66.91	$ 60.49	$ 56.26	FGTCLS70
NY	105	$ 333.99	$ 339.25	$ 339.25	$ 248.55	$ 204.37	$ 159.37	$ 129.85	$ 120.76	FGTCLS175
NY	106	$ 327.93	$ 333.11	$ 333.11	$ 102.36	$ 84.19	$ 65.70	$ 59.35	$ 55.17	FGTCLS70
NY	106	$ 327.93	$ 333.11	$ 333.11	$ 243.89	$ 200.64	$ 156.56	$ 127.38	$ 118.43	FGTCLS175
NY	107	$ 330.96	$ 336.14	$ 336.14	$ 103.40	$ 84.99	$ 66.24	$ 59.92	$ 55.75	FGTCLS70
NY	107	$ 330.96	$ 336.14	$ 336.14	$ 246.22	$ 202.49	$ 157.94	$ 128.56	$ 119.59	FGTCLS175
NY	108	$ 340.10	$ 345.47	$ 345.47	$ 106.30	$ 87.36	$ 68.14	$ 61.70	$ 57.32	FGTCLS70
NY	108	$ 340.10	$ 345.47	$ 345.47	$ 253.04	$ 208.10	$ 162.39	$ 132.34	$ 123.01	FGTCLS175
NY	109	$ 333.65	$ 341.39	$ 341.39	$ 105.00	$ 86.65	$ 67.62	$ 61.15	$ 56.82	FGTCLS70
NY	109	$ 333.65	$ 341.39	$ 341.39	$ 250.09	$ 206.41	$ 160.99	$ 131.13	$ 121.97	FGTCLS175
NY	110	$ 472.87	$ 402.44	$ 402.44	$ 126.82	$ 102.17	$ 81.48	$ 61.79	$ 57.45	FGTCLS70
NY	110	$ 472.87	$ 402.44	$ 402.44	$ 302.10	$ 243.33	$ 194.12	$ 132.56	$ 123.31	FGTCLS175
NY	111	$ 472.87	$ 402.44	$ 402.44	$ 126.82	$ 102.17	$ 81.48	$ 61.79	$ 57.45	FGTCLS70
NY	111	$ 472.87	$ 402.44	$ 402.44	$ 302.10	$ 243.33	$ 194.12	$ 132.56	$ 123.31	FGTCLS175
NY	112	$ 457.81	$ 386.86	$ 386.86	$ 122.20	$ 98.34	$ 78.39	$ 61.79	$ 57.45	FGTCLS70
NY	112	$ 457.81	$ 386.86	$ 386.86	$ 290.95	$ 234.16	$ 186.76	$ 132.56	$ 123.31	FGTCLS175
NY	113	$ 472.87	$ 402.44	$ 402.44	$ 126.82	$ 102.17	$ 81.48	$ 61.79	$ 57.45	FGTCLS70
NY	113	$ 472.87	$ 402.44	$ 402.44	$ 302.10	$ 243.33	$ 194.12	$ 132.56	$ 123.31	FGTCLS175
NY	114	$ 472.87	$ 402.44	$ 402.44	$ 126.82	$ 102.17	$ 81.48	$ 61.79	$ 57.45	FGTCLS70
NY	114	$ 472.87	$ 402.44	$ 402.44	$ 302.10	$ 243.33	$ 194.12	$ 132.56	$ 123.31	FGTCLS175
NY	115	$ 402.90	$ 376.22	$ 376.22	$ 120.06	$ 96.90	$ 75.08	$ 68.28	$ 63.49	FGTCLS70
NY	115	$ 402.90	$ 376.22	$ 376.22	$ 285.86	$ 230.78	$ 178.81	$ 146.48	$ 136.22	FGTCLS175
NY	116	$ 472.87	$ 402.44	$ 402.44	$ 126.82	$ 102.17	$ 81.48	$ 61.79	$ 57.45	FGTCLS70
NY	116	$ 472.87	$ 402.44	$ 402.44	$ 302.10	$ 243.33	$ 194.12	$ 132.56	$ 123.31	FGTCLS175
NY	117	$ 402.90	$ 376.22	$ 376.22	$ 120.06	$ 96.90	$ 75.08	$ 68.28	$ 63.49	FGTCLS70
NY	117	$ 402.90	$ 376.22	$ 376.22	$ 285.86	$ 230.78	$ 178.81	$ 146.48	$ 136.22	FGTCLS175
NY	118	$ 402.90	$ 376.22	$ 376.22	$ 120.06	$ 96.90	$ 75.08	$ 68.28	$ 63.49	FGTCLS70
NY	118	$ 402.90	$ 376.22	$ 376.22	$ 285.86	$ 230.78	$ 178.81	$ 146.48	$ 136.22	FGTCLS175
NY	119	$ 410.77	$ 391.61	$ 391.61	$ 125.01	$ 101.41	$ 78.60	$ 71.55	$ 66.58	FGTCLS70
NY	119	$ 410.77	$ 391.61	$ 391.61	$ 297.67	$ 241.62	$ 187.22	$ 153.54	$ 142.80	FGTCLS175
NY	120	$ 342.77	$ 357.81	$ 357.81	$ 110.49	$ 91.55	$ 71.31	$ 64.71	$ 60.19	FGTCLS70
NY	120	$ 342.77	$ 357.81	$ 357.81	$ 263.17	$ 218.05	$ 169.76	$ 138.76	$ 129.10	FGTCLS175
NY	121	$ 342.77	$ 357.81	$ 357.81	$ 110.49	$ 91.55	$ 71.31	$ 64.71	$ 60.19	FGTCLS70
NY	121	$ 342.77	$ 357.81	$ 357.81	$ 263.17	$ 218.05	$ 169.76	$ 138.76	$ 129.10	FGTCLS175
NY	122	$ 342.77	$ 357.81	$ 357.81	$ 110.49	$ 91.55	$ 71.31	$ 64.71	$ 60.19	FGTCLS70
NY	122	$ 342.77	$ 357.81	$ 357.81	$ 263.17	$ 218.05	$ 169.76	$ 138.76	$ 129.10	FGTCLS175
NY	123	$ 345.98	$ 361.13	$ 361.13	$ 111.52	$ 92.39	$ 71.92	$ 65.32	$ 60.75	FGTCLS70

2024 GAMETIME OMNIA CONTRACT FREIGHT RATES - CLASS 70 - 175 (PER 100 LBS)

State	To Zip	Minimum	Less Than 500 lbs	500+ lbs	Over 1M lbs	2M - 5M lbs	5M-10M lbs	10M-20M lbs	Over 20M lbs	FARULE
NY	123	$ 345.98	$ 361.13	$ 361.13	$ 265.65	$ 220.16	$ 171.39	$ 140.10	$ 130.40	FGTCLS175
NY	124	$ 349.63	$ 362.74	$ 362.74	$ 111.85	$ 92.39	$ 72.07	$ 65.31	$ 60.74	FGTCLS70
NY	124	$ 349.63	$ 362.74	$ 362.74	$ 266.20	$ 220.16	$ 171.72	$ 140.05	$ 130.34	FGTCLS175
NY	125	$ 337.11	$ 349.79	$ 349.79	$ 107.76	$ 89.08	$ 69.47	$ 62.88	$ 58.47	FGTCLS70
NY	125	$ 337.11	$ 349.79	$ 349.79	$ 256.71	$ 212.25	$ 165.50	$ 134.88	$ 125.46	FGTCLS175
NY	126	$ 349.63	$ 362.74	$ 362.74	$ 111.85	$ 92.39	$ 72.07	$ 65.31	$ 60.74	FGTCLS70
NY	126	$ 349.63	$ 362.74	$ 362.74	$ 266.20	$ 220.16	$ 171.72	$ 140.05	$ 130.34	FGTCLS175
NY	127	$ 333.65	$ 341.39	$ 341.39	$ 105.00	$ 86.65	$ 67.62	$ 61.15	$ 56.82	FGTCLS70
NY	127	$ 333.65	$ 341.39	$ 341.39	$ 250.09	$ 206.41	$ 160.99	$ 131.13	$ 121.97	FGTCLS175
NY	128	$ 360.55	$ 379.85	$ 379.85	$ 117.22	$ 97.51	$ 75.94	$ 69.00	$ 64.13	FGTCLS70
NY	128	$ 360.55	$ 379.85	$ 379.85	$ 279.29	$ 232.35	$ 180.82	$ 147.94	$ 137.62	FGTCLS175
NY	129	$ 360.74	$ 390.11	$ 390.11	$ 120.76	$ 100.78	$ 78.33	$ 71.35	$ 66.34	FGTCLS70
NY	129	$ 360.74	$ 390.11	$ 390.11	$ 287.58	$ 240.08	$ 186.66	$ 153.03	$ 142.30	FGTCLS175
NY	130	$ 337.11	$ 349.79	$ 349.79	$ 107.76	$ 89.08	$ 69.47	$ 62.88	$ 58.47	FGTCLS70
NY	130	$ 337.11	$ 349.79	$ 349.79	$ 256.71	$ 212.25	$ 165.50	$ 134.88	$ 125.46	FGTCLS175
NY	131	$ 337.11	$ 349.79	$ 349.79	$ 107.76	$ 89.08	$ 69.47	$ 62.88	$ 58.47	FGTCLS70
NY	131	$ 337.11	$ 349.79	$ 349.79	$ 256.71	$ 212.25	$ 165.50	$ 134.88	$ 125.46	FGTCLS175
NY	132	$ 333.65	$ 341.39	$ 341.39	$ 105.00	$ 86.65	$ 67.62	$ 61.15	$ 56.82	FGTCLS70
NY	132	$ 333.65	$ 341.39	$ 341.39	$ 250.09	$ 206.41	$ 160.99	$ 131.13	$ 121.97	FGTCLS175
NY	133	$ 345.98	$ 361.13	$ 361.13	$ 111.52	$ 92.39	$ 71.92	$ 65.32	$ 60.75	FGTCLS70
NY	133	$ 345.98	$ 361.13	$ 361.13	$ 265.65	$ 220.16	$ 171.39	$ 140.10	$ 130.40	FGTCLS175
NY	134	$ 342.77	$ 357.81	$ 357.81	$ 110.49	$ 91.55	$ 71.31	$ 64.71	$ 60.19	FGTCLS70
NY	134	$ 342.77	$ 357.81	$ 357.81	$ 263.17	$ 218.05	$ 169.76	$ 138.76	$ 129.10	FGTCLS175
NY	135	$ 340.24	$ 353.02	$ 353.02	$ 108.77	$ 89.91	$ 70.13	$ 63.47	$ 59.07	FGTCLS70
NY	135	$ 340.24	$ 353.02	$ 353.02	$ 259.01	$ 214.22	$ 167.05	$ 136.21	$ 126.69	FGTCLS175
NY	136	$ 337.11	$ 349.79	$ 349.79	$ 107.76	$ 89.08	$ 69.47	$ 62.88	$ 58.47	FGTCLS70
NY	136	$ 337.11	$ 349.79	$ 349.79	$ 256.71	$ 212.25	$ 165.50	$ 134.88	$ 125.46	FGTCLS175
NY	137	$ 337.11	$ 349.79	$ 349.79	$ 107.76	$ 89.08	$ 69.47	$ 62.88	$ 58.47	FGTCLS70
NY	137	$ 337.11	$ 349.79	$ 349.79	$ 256.71	$ 212.25	$ 165.50	$ 134.88	$ 125.46	FGTCLS175
NY	138	$ 343.40	$ 356.22	$ 356.22	$ 109.82	$ 90.77	$ 70.75	$ 64.08	$ 59.63	FGTCLS70
NY	138	$ 343.40	$ 356.22	$ 356.22	$ 261.43	$ 216.12	$ 168.52	$ 137.48	$ 127.86	FGTCLS175
NY	139	$ 333.65	$ 341.39	$ 341.39	$ 105.00	$ 86.65	$ 67.62	$ 61.15	$ 56.82	FGTCLS70
NY	139	$ 333.65	$ 341.39	$ 341.39	$ 250.09	$ 206.41	$ 160.99	$ 131.13	$ 121.97	FGTCLS175
NY	140	$ 313.46	$ 314.90	$ 314.90	$ 96.80	$ 79.23	$ 61.95	$ 55.76	$ 51.84	FGTCLS70
NY	140	$ 313.46	$ 314.90	$ 314.90	$ 230.47	$ 188.70	$ 147.67	$ 119.72	$ 111.35	FGTCLS175
NY	141	$ 313.46	$ 314.90	$ 314.90	$ 96.80	$ 79.23	$ 61.95	$ 55.76	$ 51.84	FGTCLS70
NY	141	$ 313.46	$ 314.90	$ 314.90	$ 230.47	$ 188.70	$ 147.67	$ 119.72	$ 111.35	FGTCLS175
NY	142	$ 310.06	$ 307.08	$ 307.08	$ 94.15	$ 76.98	$ 60.19	$ 54.16	$ 50.32	FGTCLS70
NY	142	$ 310.06	$ 307.08	$ 307.08	$ 224.14	$ 183.40	$ 143.26	$ 116.19	$ 108.08	FGTCLS175
NY	143	$ 310.06	$ 307.08	$ 307.08	$ 94.15	$ 76.98	$ 60.19	$ 54.16	$ 50.32	FGTCLS70
NY	143	$ 310.06	$ 307.08	$ 307.08	$ 224.14	$ 183.40	$ 143.26	$ 116.19	$ 108.08	FGTCLS175
NY	144	$ 327.93	$ 333.11	$ 333.11	$ 102.36	$ 84.19	$ 65.70	$ 59.35	$ 55.17	FGTCLS70
NY	144	$ 327.93	$ 333.11	$ 333.11	$ 243.89	$ 200.64	$ 156.56	$ 127.38	$ 118.43	FGTCLS175
NY	145	$ 327.93	$ 333.11	$ 333.11	$ 102.36	$ 84.19	$ 65.70	$ 59.35	$ 55.17	FGTCLS70
NY	145	$ 327.93	$ 333.11	$ 333.11	$ 243.89	$ 200.64	$ 156.56	$ 127.38	$ 118.43	FGTCLS175
NY	146	$ 327.93	$ 333.11	$ 333.11	$ 102.36	$ 84.19	$ 65.70	$ 59.35	$ 55.17	FGTCLS70
NY	146	$ 327.93	$ 333.11	$ 333.11	$ 243.89	$ 200.64	$ 156.56	$ 127.38	$ 118.43	FGTCLS175
NY	147	$ 319.50	$ 316.41	$ 316.41	$ 96.99	$ 79.32	$ 62.02	$ 55.94	$ 51.97	FGTCLS70
NY	147	$ 319.50	$ 316.41	$ 316.41	$ 231.06	$ 188.91	$ 147.70	$ 119.92	$ 111.52	FGTCLS175

2024 GAMETIME OMNIA CONTRACT FREIGHT RATES - CLASS 70 - 175 (PER 100 LBS)

State	To Zip	Minimum	Less Than 500 lbs	500+ lbs	Over 1M lbs	2M - 5M lbs	5M-10M lbs	10M-20M lbs	Over 20M lbs	FARULE
NY	148	$ 333.65	$ 341.39	$ 341.39	$ 105.00	$ 86.65	$ 67.62	$ 61.15	$ 56.82	FGTCLS70
NY	148	$ 333.65	$ 341.39	$ 341.39	$ 250.09	$ 206.41	$ 160.99	$ 131.13	$ 121.97	FGTCLS175
NY	149	$ 333.65	$ 341.39	$ 341.39	$ 105.00	$ 86.65	$ 67.62	$ 61.15	$ 56.82	FGTCLS70
NY	149	$ 333.65	$ 341.39	$ 341.39	$ 250.09	$ 206.41	$ 160.99	$ 131.13	$ 121.97	FGTCLS175
NY	10601	$ 364.49	$ 369.25	$ 369.25	$ 112.12	$ 92.63	$ 72.42	$ 65.24	$ 60.56	FGTCLS70
NY	10601	$ 364.49	$ 369.25	$ 369.25	$ 267.04	$ 220.60	$ 172.46	$ 139.90	$ 129.95	FGTCLS175
NY	10603	$ 364.49	$ 369.25	$ 369.25	$ 112.12	$ 92.63	$ 72.42	$ 65.24	$ 60.56	FGTCLS70
NY	10603	$ 364.49	$ 369.25	$ 369.25	$ 267.04	$ 220.60	$ 172.46	$ 139.90	$ 129.95	FGTCLS175
NY	10604	$ 364.49	$ 369.25	$ 369.25	$ 112.12	$ 92.63	$ 72.42	$ 65.24	$ 60.56	FGTCLS70
NY	10604	$ 364.49	$ 369.25	$ 369.25	$ 267.04	$ 220.60	$ 172.46	$ 139.90	$ 129.95	FGTCLS175
NY	10605	$ 364.49	$ 369.25	$ 369.25	$ 112.12	$ 92.63	$ 72.42	$ 65.24	$ 60.56	FGTCLS70
NY	10605	$ 364.49	$ 369.25	$ 369.25	$ 267.04	$ 220.60	$ 172.46	$ 139.90	$ 129.95	FGTCLS175
NY	10606	$ 364.49	$ 369.25	$ 369.25	$ 112.12	$ 92.63	$ 72.42	$ 65.24	$ 60.56	FGTCLS70
NY	10606	$ 364.49	$ 369.25	$ 369.25	$ 267.04	$ 220.60	$ 172.46	$ 139.90	$ 129.95	FGTCLS175
NY	10607	$ 364.49	$ 369.25	$ 369.25	$ 112.12	$ 92.63	$ 72.42	$ 65.24	$ 60.56	FGTCLS70
NY	10607	$ 364.49	$ 369.25	$ 369.25	$ 267.04	$ 220.60	$ 172.46	$ 139.90	$ 129.95	FGTCLS175
NY	10625	$ 364.49	$ 369.25	$ 369.25	$ 112.12	$ 92.63	$ 72.42	$ 65.24	$ 60.56	FGTCLS70
NY	10625	$ 364.49	$ 369.25	$ 369.25	$ 267.04	$ 220.60	$ 172.46	$ 139.90	$ 129.95	FGTCLS175
NY	10650	$ 364.49	$ 369.25	$ 369.25	$ 112.12	$ 92.63	$ 72.42	$ 65.24	$ 60.56	FGTCLS70
NY	10650	$ 364.49	$ 369.25	$ 369.25	$ 267.04	$ 220.60	$ 172.46	$ 139.90	$ 129.95	FGTCLS175
NY	11964	$ 473.10	$ 452.12	$ 452.12	$ 150.46	$ 126.84	$ 104.06	$ 96.53	$ 91.52	FGTCLS70
NY	11964	$ 473.10	$ 452.12	$ 452.12	$ 358.25	$ 302.10	$ 247.76	$ 207.07	$ 196.32	FGTCLS175
NY	11965	$ 473.10	$ 452.12	$ 452.12	$ 150.46	$ 126.84	$ 104.06	$ 96.53	$ 91.52	FGTCLS70
NY	11965	$ 473.10	$ 452.12	$ 452.12	$ 358.25	$ 302.10	$ 247.76	$ 207.07	$ 196.32	FGTCLS175
NY	13607	$ 382.30	$ 384.79	$ 384.79	$ 111.18	$ 90.79	$ 70.13	$ 63.32	$ 58.81	FGTCLS70
NY	13607	$ 382.30	$ 384.79	$ 384.79	$ 264.65	$ 216.31	$ 167.05	$ 135.79	$ 126.12	FGTCLS175
OH	430	$ 315.28	$ 316.20	$ 316.20	$ 86.34	$ 70.17	$ 49.40	$ 37.27	$ 33.53	FGTCLS70
OH	430	$ 315.28	$ 316.20	$ 316.20	$ 196.71	$ 159.97	$ 112.51	$ 87.76	$ 78.99	FGTCLS175
OH	431	$ 313.71	$ 312.52	$ 312.52	$ 85.28	$ 68.42	$ 48.46	$ 36.73	$ 33.02	FGTCLS70
OH	431	$ 313.71	$ 312.52	$ 312.52	$ 194.30	$ 155.99	$ 110.38	$ 86.39	$ 77.73	FGTCLS175
OH	432	$ 313.71	$ 312.52	$ 312.52	$ 85.28	$ 68.42	$ 48.46	$ 36.73	$ 33.02	FGTCLS70
OH	432	$ 313.71	$ 312.52	$ 312.52	$ 194.30	$ 155.99	$ 110.38	$ 86.39	$ 77.73	FGTCLS175
OH	433	$ 324.88	$ 325.87	$ 325.87	$ 88.93	$ 72.38	$ 50.84	$ 38.52	$ 34.68	FGTCLS70
OH	433	$ 324.88	$ 325.87	$ 325.87	$ 202.57	$ 164.85	$ 115.86	$ 90.66	$ 81.54	FGTCLS175
OH	434	$ 326.15	$ 326.62	$ 326.62	$ 90.39	$ 73.95	$ 51.84	$ 39.87	$ 35.86	FGTCLS70
OH	434	$ 326.15	$ 326.62	$ 326.62	$ 206.02	$ 168.43	$ 118.19	$ 93.74	$ 84.46	FGTCLS175
OH	435	$ 326.15	$ 326.62	$ 326.62	$ 90.39	$ 73.95	$ 51.84	$ 39.87	$ 35.86	FGTCLS70
OH	435	$ 326.15	$ 326.62	$ 326.62	$ 206.02	$ 168.43	$ 118.19	$ 93.74	$ 84.46	FGTCLS175
OH	436	$ 316.43	$ 316.80	$ 316.80	$ 87.72	$ 71.83	$ 50.32	$ 38.58	$ 34.77	FGTCLS70
OH	436	$ 316.43	$ 316.80	$ 316.80	$ 199.93	$ 163.53	$ 114.69	$ 90.83	$ 81.81	FGTCLS175
OH	437	$ 333.96	$ 334.86	$ 334.86	$ 91.45	$ 74.30	$ 52.28	$ 39.61	$ 35.66	FGTCLS70
OH	437	$ 333.96	$ 334.86	$ 334.86	$ 208.15	$ 169.35	$ 118.97	$ 93.25	$ 83.89	FGTCLS175
OH	438	$ 325.85	$ 326.41	$ 326.41	$ 89.85	$ 73.27	$ 51.16	$ 39.31	$ 35.39	FGTCLS70
OH	438	$ 325.85	$ 326.41	$ 326.41	$ 204.61	$ 166.90	$ 116.58	$ 92.50	$ 83.21	FGTCLS175
OH	439	$ 327.77	$ 327.43	$ 327.43	$ 92.31	$ 75.13	$ 53.86	$ 41.19	$ 37.02	FGTCLS70
OH	439	$ 327.77	$ 327.43	$ 327.43	$ 210.36	$ 171.13	$ 122.69	$ 96.87	$ 87.23	FGTCLS175
OH	440	$ 318.06	$ 317.72	$ 317.72	$ 89.58	$ 72.87	$ 52.28	$ 39.93	$ 35.86	FGTCLS70
OH	440	$ 318.06	$ 317.72	$ 317.72	$ 204.13	$ 166.08	$ 118.99	$ 93.87	$ 84.53	FGTCLS175
OH	441	$ 305.93	$ 305.59	$ 305.59	$ 85.71	$ 69.69	$ 49.61	$ 40.28	$ 36.27	FGTCLS70

2024 GAMETIME OMNIA CONTRACT FREIGHT RATES - CLASS 70 - 175 (PER 100 LBS)

State	To Zip	Minimum	Less Than 500 lbs	500+ lbs	Over 1M lbs	2M - 5M lbs	5M-10M lbs	10M-20M lbs	Over 20M lbs	FARULE
OH	441	$ 305.93	$ 305.59	$ 305.59	$ 195.37	$ 158.75	$ 113.14	$ 94.81	$ 85.33	FGTCLS175
OH	442	$ 318.06	$ 317.72	$ 317.72	$ 89.58	$ 72.87	$ 52.28	$ 39.93	$ 35.86	FGTCLS70
OH	442	$ 318.06	$ 317.72	$ 317.72	$ 204.13	$ 166.08	$ 118.99	$ 93.87	$ 84.53	FGTCLS175
OH	443	$ 318.06	$ 317.72	$ 317.72	$ 89.58	$ 72.87	$ 52.28	$ 39.93	$ 35.86	FGTCLS70
OH	443	$ 318.06	$ 317.72	$ 317.72	$ 204.13	$ 166.08	$ 118.99	$ 93.87	$ 84.53	FGTCLS175
OH	444	$ 329.44	$ 335.61	$ 335.61	$ 96.74	$ 79.04	$ 56.46	$ 43.63	$ 39.25	FGTCLS70
OH	444	$ 329.44	$ 335.61	$ 335.61	$ 220.32	$ 180.12	$ 128.66	$ 102.63	$ 92.34	FGTCLS175
OH	445	$ 329.44	$ 335.61	$ 335.61	$ 96.74	$ 79.04	$ 56.46	$ 43.63	$ 39.25	FGTCLS70
OH	445	$ 329.44	$ 335.61	$ 335.61	$ 220.32	$ 180.12	$ 128.66	$ 102.63	$ 92.34	FGTCLS175
OH	446	$ 327.77	$ 327.43	$ 327.43	$ 92.31	$ 75.13	$ 53.86	$ 41.19	$ 37.02	FGTCLS70
OH	446	$ 327.77	$ 327.43	$ 327.43	$ 210.36	$ 171.13	$ 122.69	$ 96.87	$ 87.23	FGTCLS175
OH	447	$ 327.77	$ 327.43	$ 327.43	$ 92.31	$ 75.13	$ 53.86	$ 41.19	$ 37.02	FGTCLS70
OH	447	$ 327.77	$ 327.43	$ 327.43	$ 210.36	$ 171.13	$ 122.69	$ 96.87	$ 87.23	FGTCLS175
OH	448	$ 325.85	$ 326.41	$ 326.41	$ 89.85	$ 73.27	$ 51.16	$ 39.31	$ 35.39	FGTCLS70
OH	448	$ 325.85	$ 326.41	$ 326.41	$ 204.61	$ 166.90	$ 116.58	$ 92.50	$ 83.21	FGTCLS175
OH	449	$ 325.85	$ 326.41	$ 326.41	$ 89.85	$ 73.27	$ 51.16	$ 39.31	$ 35.39	FGTCLS70
OH	449	$ 325.85	$ 326.41	$ 326.41	$ 204.61	$ 166.90	$ 116.58	$ 92.50	$ 83.21	FGTCLS175
OH	450	$ 312.53	$ 298.92	$ 298.92	$ 79.87	$ 63.77	$ 45.13	$ 33.89	$ 30.53	FGTCLS70
OH	450	$ 312.53	$ 298.92	$ 298.92	$ 181.95	$ 145.21	$ 102.83	$ 79.77	$ 71.84	FGTCLS175
OH	451	$ 312.53	$ 298.92	$ 298.92	$ 79.87	$ 63.77	$ 45.13	$ 33.89	$ 30.53	FGTCLS70
OH	451	$ 312.53	$ 298.92	$ 298.92	$ 181.95	$ 145.21	$ 102.83	$ 79.77	$ 71.84	FGTCLS175
OH	452	$ 312.53	$ 294.95	$ 294.95	$ 78.94	$ 62.55	$ 44.26	$ 33.18	$ 29.91	FGTCLS70
OH	452	$ 312.53	$ 294.95	$ 294.95	$ 179.82	$ 142.52	$ 100.72	$ 78.22	$ 70.49	FGTCLS175
OH	453	$ 313.30	$ 305.54	$ 305.54	$ 82.04	$ 66.43	$ 46.37	$ 35.23	$ 31.66	FGTCLS70
OH	453	$ 313.30	$ 305.54	$ 305.54	$ 186.97	$ 151.48	$ 105.60	$ 82.86	$ 74.52	FGTCLS175
OH	454	$ 312.53	$ 298.92	$ 298.92	$ 79.87	$ 63.77	$ 45.13	$ 33.89	$ 30.53	FGTCLS70
OH	454	$ 312.53	$ 298.92	$ 298.92	$ 181.95	$ 145.21	$ 102.83	$ 79.77	$ 71.84	FGTCLS175
OH	455	$ 313.30	$ 305.54	$ 305.54	$ 82.04	$ 66.43	$ 46.37	$ 35.23	$ 31.66	FGTCLS70
OH	455	$ 313.30	$ 305.54	$ 305.54	$ 186.97	$ 151.48	$ 105.60	$ 82.86	$ 74.52	FGTCLS175
OH	456	$ 322.90	$ 318.21	$ 318.21	$ 86.26	$ 69.54	$ 48.95	$ 37.14	$ 33.44	FGTCLS70
OH	456	$ 322.90	$ 318.21	$ 318.21	$ 196.53	$ 158.46	$ 111.66	$ 87.41	$ 78.70	FGTCLS175
OH	457	$ 324.88	$ 325.87	$ 325.87	$ 88.93	$ 72.38	$ 50.84	$ 38.52	$ 34.68	FGTCLS70
OH	457	$ 324.88	$ 325.87	$ 325.87	$ 202.57	$ 164.85	$ 115.86	$ 90.66	$ 81.54	FGTCLS175
OH	458	$ 323.35	$ 322.00	$ 322.00	$ 87.91	$ 70.51	$ 49.84	$ 37.90	$ 34.12	FGTCLS70
OH	458	$ 323.35	$ 322.00	$ 322.00	$ 200.29	$ 160.76	$ 113.75	$ 89.08	$ 80.26	FGTCLS175
OH	459	$ 312.53	$ 294.95	$ 294.95	$ 78.94	$ 62.55	$ 44.26	$ 33.18	$ 29.91	FGTCLS70
OH	459	$ 312.53	$ 294.95	$ 294.95	$ 179.82	$ 142.52	$ 100.72	$ 78.22	$ 70.49	FGTCLS175
OH	43406	$ 362.64	$ 361.46	$ 361.46	$ 100.21	$ 82.38	$ 58.62	$ 45.73	$ 41.31	FGTCLS70
OH	43406	$ 362.64	$ 361.46	$ 361.46	$ 228.37	$ 187.73	$ 133.68	$ 107.67	$ 97.29	FGTCLS175
OH	43410	$ 362.64	$ 361.46	$ 361.46	$ 100.21	$ 82.38	$ 58.62	$ 45.73	$ 41.31	FGTCLS70
OH	43410	$ 362.64	$ 361.46	$ 361.46	$ 228.37	$ 187.73	$ 133.68	$ 107.67	$ 97.29	FGTCLS175
OH	43416	$ 362.64	$ 361.46	$ 361.46	$ 100.21	$ 82.38	$ 58.62	$ 45.73	$ 41.31	FGTCLS70
OH	43416	$ 362.64	$ 361.46	$ 361.46	$ 228.37	$ 187.73	$ 133.68	$ 107.67	$ 97.29	FGTCLS175
OH	43420	$ 362.64	$ 361.46	$ 361.46	$ 100.21	$ 82.38	$ 58.62	$ 45.73	$ 41.31	FGTCLS70
OH	43420	$ 362.64	$ 361.46	$ 361.46	$ 228.37	$ 187.73	$ 133.68	$ 107.67	$ 97.29	FGTCLS175
OH	43431	$ 362.64	$ 361.46	$ 361.46	$ 100.21	$ 82.38	$ 58.62	$ 45.73	$ 41.31	FGTCLS70
OH	43431	$ 362.64	$ 361.46	$ 361.46	$ 228.37	$ 187.73	$ 133.68	$ 107.67	$ 97.29	FGTCLS175
OH	43433	$ 362.64	$ 361.46	$ 361.46	$ 100.21	$ 82.38	$ 58.62	$ 45.73	$ 41.31	FGTCLS70
OH	43433	$ 362.64	$ 361.46	$ 361.46	$ 228.37	$ 187.73	$ 133.68	$ 107.67	$ 97.29	FGTCLS175

2024 GAMETIME OMNIA CONTRACT FREIGHT RATES - CLASS 70 - 175 (PER 100 LBS)

State	To Zip	Minimum	Less Than 500 lbs	500+ lbs	Over 1M lbs	2M - 5M lbs	5M-10M lbs	10M-20M lbs	Over 20M lbs	FARULE
OH	43435	$ 362.64	$ 361.46	$ 361.46	$ 100.21	$ 82.38	$ 58.62	$ 45.73	$ 41.31	FGTCLS70
OH	43435	$ 362.64	$ 361.46	$ 361.46	$ 228.37	$ 187.73	$ 133.68	$ 107.67	$ 97.29	FGTCLS175
OH	43440	$ 362.64	$ 361.46	$ 361.46	$ 100.21	$ 82.38	$ 58.62	$ 45.73	$ 41.31	FGTCLS70
OH	43440	$ 362.64	$ 361.46	$ 361.46	$ 228.37	$ 187.73	$ 133.68	$ 107.67	$ 97.29	FGTCLS175
OH	43443	$ 362.64	$ 361.46	$ 361.46	$ 100.21	$ 82.38	$ 58.62	$ 45.73	$ 41.31	FGTCLS70
OH	43443	$ 362.64	$ 361.46	$ 361.46	$ 228.37	$ 187.73	$ 133.68	$ 107.67	$ 97.29	FGTCLS175
OH	43449	$ 362.64	$ 361.46	$ 361.46	$ 100.21	$ 82.38	$ 58.62	$ 45.73	$ 41.31	FGTCLS70
OH	43449	$ 362.64	$ 361.46	$ 361.46	$ 228.37	$ 187.73	$ 133.68	$ 107.67	$ 97.29	FGTCLS175
OH	43452	$ 362.64	$ 361.46	$ 361.46	$ 100.21	$ 82.38	$ 58.62	$ 45.73	$ 41.31	FGTCLS70
OH	43452	$ 362.64	$ 361.46	$ 361.46	$ 228.37	$ 187.73	$ 133.68	$ 107.67	$ 97.29	FGTCLS175
OH	43456	$ 362.64	$ 361.46	$ 361.46	$ 100.21	$ 82.38	$ 58.62	$ 45.73	$ 41.31	FGTCLS70
OH	43456	$ 362.64	$ 361.46	$ 361.46	$ 228.37	$ 187.73	$ 133.68	$ 107.67	$ 97.29	FGTCLS175
OH	43457	$ 362.64	$ 361.46	$ 361.46	$ 100.21	$ 82.38	$ 58.62	$ 45.73	$ 41.31	FGTCLS70
OH	43457	$ 362.64	$ 361.46	$ 361.46	$ 228.37	$ 187.73	$ 133.68	$ 107.67	$ 97.29	FGTCLS175
OH	44001	$ 354.56	$ 352.61	$ 352.61	$ 99.39	$ 81.37	$ 59.07	$ 45.74	$ 41.33	FGTCLS70
OH	44001	$ 354.56	$ 352.61	$ 352.61	$ 226.46	$ 185.33	$ 134.51	$ 107.74	$ 97.30	FGTCLS175
OH	44074	$ 354.56	$ 352.61	$ 352.61	$ 99.39	$ 81.37	$ 59.07	$ 45.74	$ 41.33	FGTCLS70
OH	44074	$ 354.56	$ 352.61	$ 352.61	$ 226.46	$ 185.33	$ 134.51	$ 107.74	$ 97.30	FGTCLS175
OH	44089	$ 354.56	$ 352.61	$ 352.61	$ 99.39	$ 81.37	$ 59.07	$ 45.74	$ 41.33	FGTCLS70
OH	44089	$ 354.56	$ 352.61	$ 352.61	$ 226.46	$ 185.33	$ 134.51	$ 107.74	$ 97.30	FGTCLS175
OH	44811	$ 362.30	$ 361.32	$ 361.32	$ 99.64	$ 81.71	$ 57.91	$ 45.15	$ 40.84	FGTCLS70
OH	44811	$ 362.30	$ 361.32	$ 361.32	$ 226.96	$ 186.16	$ 132.02	$ 106.32	$ 96.05	FGTCLS175
OH	44814	$ 362.30	$ 361.32	$ 361.32	$ 99.64	$ 81.71	$ 57.91	$ 45.15	$ 40.84	FGTCLS70
OH	44814	$ 362.30	$ 361.32	$ 361.32	$ 226.96	$ 186.16	$ 132.02	$ 106.32	$ 96.05	FGTCLS175
OH	44815	$ 362.30	$ 361.32	$ 361.32	$ 99.64	$ 81.71	$ 57.91	$ 45.15	$ 40.84	FGTCLS70
OH	44815	$ 362.30	$ 361.32	$ 361.32	$ 226.96	$ 186.16	$ 132.02	$ 106.32	$ 96.05	FGTCLS175
OH	44816	$ 362.30	$ 361.32	$ 361.32	$ 99.64	$ 81.71	$ 57.91	$ 45.15	$ 40.84	FGTCLS70
OH	44816	$ 362.30	$ 361.32	$ 361.32	$ 226.96	$ 186.16	$ 132.02	$ 106.32	$ 96.05	FGTCLS175
OH	44824	$ 362.30	$ 361.32	$ 361.32	$ 99.64	$ 81.71	$ 57.91	$ 45.15	$ 40.84	FGTCLS70
OH	44824	$ 362.30	$ 361.32	$ 361.32	$ 226.96	$ 186.16	$ 132.02	$ 106.32	$ 96.05	FGTCLS175
OH	44826	$ 362.30	$ 361.32	$ 361.32	$ 99.64	$ 81.71	$ 57.91	$ 45.15	$ 40.84	FGTCLS70
OH	44826	$ 362.30	$ 361.32	$ 361.32	$ 226.96	$ 186.16	$ 132.02	$ 106.32	$ 96.05	FGTCLS175
OH	44836	$ 362.30	$ 361.32	$ 361.32	$ 99.64	$ 81.71	$ 57.91	$ 45.15	$ 40.84	FGTCLS70
OH	44836	$ 362.30	$ 361.32	$ 361.32	$ 226.96	$ 186.16	$ 132.02	$ 106.32	$ 96.05	FGTCLS175
OH	44837	$ 362.30	$ 361.32	$ 361.32	$ 99.64	$ 81.71	$ 57.91	$ 45.15	$ 40.84	FGTCLS70
OH	44837	$ 362.30	$ 361.32	$ 361.32	$ 226.96	$ 186.16	$ 132.02	$ 106.32	$ 96.05	FGTCLS175
OH	44839	$ 362.30	$ 361.32	$ 361.32	$ 99.64	$ 81.71	$ 57.91	$ 45.15	$ 40.84	FGTCLS70
OH	44839	$ 362.30	$ 361.32	$ 361.32	$ 226.96	$ 186.16	$ 132.02	$ 106.32	$ 96.05	FGTCLS175
OH	44846	$ 362.30	$ 361.32	$ 361.32	$ 99.64	$ 81.71	$ 57.91	$ 45.15	$ 40.84	FGTCLS70
OH	44846	$ 362.30	$ 361.32	$ 361.32	$ 226.96	$ 186.16	$ 132.02	$ 106.32	$ 96.05	FGTCLS175
OH	44847	$ 362.30	$ 361.32	$ 361.32	$ 99.64	$ 81.71	$ 57.91	$ 45.15	$ 40.84	FGTCLS70
OH	44847	$ 362.30	$ 361.32	$ 361.32	$ 226.96	$ 186.16	$ 132.02	$ 106.32	$ 96.05	FGTCLS175
OH	44857	$ 362.30	$ 361.32	$ 361.32	$ 99.64	$ 81.71	$ 57.91	$ 45.15	$ 40.84	FGTCLS70
OH	44857	$ 362.30	$ 361.32	$ 361.32	$ 226.96	$ 186.16	$ 132.02	$ 106.32	$ 96.05	FGTCLS175
OH	44861	$ 362.30	$ 361.32	$ 361.32	$ 99.64	$ 81.71	$ 57.91	$ 45.15	$ 40.84	FGTCLS70
OH	44861	$ 362.30	$ 361.32	$ 361.32	$ 226.96	$ 186.16	$ 132.02	$ 106.32	$ 96.05	FGTCLS175
OH	44867	$ 362.30	$ 361.32	$ 361.32	$ 99.64	$ 81.71	$ 57.91	$ 45.15	$ 40.84	FGTCLS70
OH	44867	$ 362.30	$ 361.32	$ 361.32	$ 226.96	$ 186.16	$ 132.02	$ 106.32	$ 96.05	FGTCLS175
OH	44870	$ 362.30	$ 361.32	$ 361.32	$ 99.64	$ 81.71	$ 57.91	$ 45.15	$ 40.84	FGTCLS70

2024 GAMETIME OMNIA CONTRACT FREIGHT RATES - CLASS 70 - 175 (PER 100 LBS)

State	To Zip	Minimum	Less Than 500 lbs	500+ lbs	Over 1M lbs	2M - 5M lbs	5M-10M lbs	10M-20M lbs	Over 20M lbs	FARULE
OH	44870	$ 362.30	$ 361.32	$ 361.32	$ 226.96	$ 186.16	$ 132.02	$ 106.32	$ 96.05	FGTCLS175
OH	44871	$ 362.30	$ 361.32	$ 361.32	$ 99.64	$ 81.71	$ 57.91	$ 45.15	$ 40.84	FGTCLS70
OH	44871	$ 362.30	$ 361.32	$ 361.32	$ 226.96	$ 186.16	$ 132.02	$ 106.32	$ 96.05	FGTCLS175
OH	44883	$ 362.30	$ 361.32	$ 361.32	$ 99.64	$ 81.71	$ 57.91	$ 45.15	$ 40.84	FGTCLS70
OH	44883	$ 362.30	$ 361.32	$ 361.32	$ 226.96	$ 186.16	$ 132.02	$ 106.32	$ 96.05	FGTCLS175
OH	44889	$ 362.30	$ 361.32	$ 361.32	$ 99.64	$ 81.71	$ 57.91	$ 45.15	$ 40.84	FGTCLS70
OH	44889	$ 362.30	$ 361.32	$ 361.32	$ 226.96	$ 186.16	$ 132.02	$ 106.32	$ 96.05	FGTCLS175
OK	730	$ 310.06	$ 307.08	$ 307.08	$ 94.15	$ 76.98	$ 60.19	$ 54.16	$ 50.32	FGTCLS70
OK	730	$ 310.06	$ 307.08	$ 307.08	$ 224.14	$ 183.40	$ 143.26	$ 116.19	$ 108.08	FGTCLS175
OK	731	$ 304.62	$ 298.95	$ 298.95	$ 91.60	$ 74.52	$ 58.25	$ 52.33	$ 48.74	FGTCLS70
OK	731	$ 304.62	$ 298.95	$ 298.95	$ 218.25	$ 177.62	$ 138.76	$ 112.40	$ 104.50	FGTCLS175
OK	734	$ 313.90	$ 308.00	$ 308.00	$ 94.36	$ 76.84	$ 60.02	$ 54.05	$ 50.22	FGTCLS70
OK	734	$ 313.90	$ 308.00	$ 308.00	$ 224.86	$ 183.03	$ 143.01	$ 115.97	$ 107.82	FGTCLS175
OK	735	$ 329.06	$ 330.57	$ 330.57	$ 101.62	$ 83.13	$ 65.06	$ 58.71	$ 54.60	FGTCLS70
OK	735	$ 329.06	$ 330.57	$ 330.57	$ 242.00	$ 198.05	$ 154.97	$ 126.05	$ 117.19	FGTCLS175
OK	736	$ 332.04	$ 333.53	$ 333.53	$ 102.52	$ 83.89	$ 65.59	$ 59.28	$ 55.14	FGTCLS70
OK	736	$ 332.04	$ 333.53	$ 333.53	$ 244.18	$ 199.86	$ 156.34	$ 127.18	$ 118.26	FGTCLS175
OK	737	$ 331.35	$ 328.14	$ 328.14	$ 100.63	$ 82.20	$ 64.32	$ 58.10	$ 54.04	FGTCLS70
OK	737	$ 331.35	$ 328.14	$ 328.14	$ 239.57	$ 195.85	$ 153.21	$ 124.65	$ 115.90	FGTCLS175
OK	738	$ 333.65	$ 341.39	$ 341.39	$ 105.00	$ 86.65	$ 67.62	$ 61.15	$ 56.82	FGTCLS70
OK	738	$ 333.65	$ 341.39	$ 341.39	$ 250.09	$ 206.41	$ 160.99	$ 131.13	$ 121.97	FGTCLS175
OK	739	$ 355.55	$ 371.10	$ 371.10	$ 114.61	$ 94.96	$ 73.97	$ 67.20	$ 62.54	FGTCLS70
OK	739	$ 355.55	$ 371.10	$ 371.10	$ 272.95	$ 226.06	$ 176.18	$ 144.24	$ 134.09	FGTCLS175
OK	740	$ 302.06	$ 294.63	$ 294.63	$ 90.08	$ 73.28	$ 57.45	$ 51.47	$ 47.84	FGTCLS70
OK	740	$ 302.06	$ 294.63	$ 294.63	$ 214.54	$ 174.53	$ 136.76	$ 110.43	$ 102.63	FGTCLS175
OK	741	$ 299.82	$ 290.08	$ 290.08	$ 88.76	$ 71.92	$ 56.34	$ 50.43	$ 46.93	FGTCLS70
OK	741	$ 299.82	$ 290.08	$ 290.08	$ 211.22	$ 171.41	$ 134.19	$ 108.24	$ 100.64	FGTCLS175
OK	743	$ 308.12	$ 294.28	$ 294.28	$ 89.87	$ 72.92	$ 57.08	$ 51.07	$ 47.53	FGTCLS70
OK	743	$ 308.12	$ 294.28	$ 294.28	$ 213.97	$ 173.73	$ 135.81	$ 109.57	$ 102.00	FGTCLS175
OK	744	$ 310.40	$ 297.85	$ 297.85	$ 90.69	$ 73.49	$ 57.55	$ 51.49	$ 47.95	FGTCLS70
OK	744	$ 310.40	$ 297.85	$ 297.85	$ 215.90	$ 175.06	$ 137.06	$ 110.60	$ 102.90	FGTCLS175
OK	745	$ 313.19	$ 300.50	$ 300.50	$ 91.49	$ 74.16	$ 58.04	$ 51.98	$ 48.40	FGTCLS70
OK	745	$ 313.19	$ 300.50	$ 300.50	$ 217.82	$ 176.64	$ 138.31	$ 111.66	$ 103.81	FGTCLS175
OK	746	$ 331.35	$ 328.14	$ 328.14	$ 100.63	$ 82.20	$ 64.32	$ 58.10	$ 54.04	FGTCLS70
OK	746	$ 331.35	$ 328.14	$ 328.14	$ 239.57	$ 195.85	$ 153.21	$ 124.65	$ 115.90	FGTCLS175
OK	747	$ 314.78	$ 304.36	$ 304.36	$ 93.07	$ 75.52	$ 59.09	$ 53.10	$ 49.40	FGTCLS70
OK	747	$ 314.78	$ 304.36	$ 304.36	$ 221.66	$ 179.88	$ 140.73	$ 113.91	$ 105.86	FGTCLS175
OK	748	$ 307.63	$ 300.02	$ 300.02	$ 91.70	$ 74.64	$ 58.42	$ 52.46	$ 48.77	FGTCLS70
OK	748	$ 307.63	$ 300.02	$ 300.02	$ 218.48	$ 177.71	$ 139.25	$ 112.53	$ 104.66	FGTCLS175
OK	749	$ 298.95	$ 276.21	$ 276.21	$ 83.69	$ 67.69	$ 52.79	$ 47.00	$ 43.70	FGTCLS70
OK	749	$ 298.95	$ 276.21	$ 276.21	$ 199.25	$ 161.23	$ 125.77	$ 100.85	$ 93.67	FGTCLS175
OR	970	$ 532.42	$ 574.52	$ 574.52	$ 159.80	$ 138.29	$ 121.38	$ 97.75	$ 92.82	FGTCLS70
OR	970	$ 532.42	$ 574.52	$ 574.52	$ 385.57	$ 333.53	$ 292.88	$ 236.93	$ 225.16	FGTCLS175
OR	971	$ 532.42	$ 574.52	$ 574.52	$ 159.80	$ 138.29	$ 121.38	$ 97.75	$ 92.82	FGTCLS70
OR	971	$ 532.42	$ 574.52	$ 574.52	$ 385.57	$ 333.53	$ 292.88	$ 236.93	$ 225.16	FGTCLS175
OR	972	$ 532.42	$ 574.52	$ 574.52	$ 159.80	$ 138.29	$ 121.38	$ 97.75	$ 92.82	FGTCLS70
OR	972	$ 532.42	$ 574.52	$ 574.52	$ 385.57	$ 333.53	$ 292.88	$ 236.93	$ 225.16	FGTCLS175
OR	973	$ 549.07	$ 592.37	$ 592.37	$ 164.78	$ 142.58	$ 125.18	$ 100.85	$ 95.84	FGTCLS70
OR	973	$ 549.07	$ 592.37	$ 592.37	$ 397.59	$ 344.02	$ 302.10	$ 244.60	$ 232.36	FGTCLS175

2024 GAMETIME OMNIA CONTRACT FREIGHT RATES - CLASS 70 - 175 (PER 100 LBS)

State	To Zip	Minimum	Less Than 500 lbs	500+ lbs	Over 1M lbs	2M - 5M lbs	5M-10M lbs	10M-20M lbs	Over 20M lbs	FARULE
OR	974	$ 549.07	$ 592.37	$ 592.37	$ 164.78	$ 142.58	$ 125.18	$ 100.85	$ 95.84	FGTCLS70
OR	974	$ 549.07	$ 592.37	$ 592.37	$ 397.59	$ 344.02	$ 302.10	$ 244.60	$ 232.36	FGTCLS175
OR	975	$ 549.07	$ 592.37	$ 592.37	$ 164.78	$ 142.58	$ 125.18	$ 100.85	$ 95.84	FGTCLS70
OR	975	$ 549.07	$ 592.37	$ 592.37	$ 397.59	$ 344.02	$ 302.10	$ 244.60	$ 232.36	FGTCLS175
OR	976	$ 581.47	$ 627.03	$ 627.03	$ 174.39	$ 150.81	$ 132.42	$ 106.97	$ 101.27	FGTCLS70
OR	976	$ 581.47	$ 627.03	$ 627.03	$ 420.79	$ 363.86	$ 319.54	$ 259.46	$ 245.61	FGTCLS175
OR	977	$ 546.06	$ 588.63	$ 588.63	$ 163.74	$ 141.54	$ 124.32	$ 100.19	$ 94.81	FGTCLS70
OR	977	$ 546.06	$ 588.63	$ 588.63	$ 395.05	$ 341.45	$ 299.92	$ 242.95	$ 229.82	FGTCLS175
OR	978	$ 538.79	$ 580.96	$ 580.96	$ 161.64	$ 139.73	$ 122.76	$ 98.82	$ 93.55	FGTCLS70
OR	978	$ 538.79	$ 580.96	$ 580.96	$ 389.93	$ 337.21	$ 296.26	$ 239.72	$ 226.84	FGTCLS175
OR	979	$ 527.09	$ 568.29	$ 568.29	$ 158.08	$ 136.65	$ 120.06	$ 96.57	$ 91.49	FGTCLS70
OR	979	$ 527.09	$ 568.29	$ 568.29	$ 381.38	$ 329.79	$ 289.65	$ 234.36	$ 221.71	FGTCLS175
OR	97008	$ 556.48	$ 600.08	$ 600.08	$ 166.90	$ 144.33	$ 126.70	$ 102.20	$ 96.78	FGTCLS70
OR	97008	$ 556.48	$ 600.08	$ 600.08	$ 402.65	$ 348.25	$ 305.77	$ 247.81	$ 234.61	FGTCLS175
OR	97009	$ 556.48	$ 600.08	$ 600.08	$ 166.90	$ 144.33	$ 126.70	$ 102.20	$ 96.78	FGTCLS70
OR	97009	$ 556.48	$ 600.08	$ 600.08	$ 402.65	$ 348.25	$ 305.77	$ 247.81	$ 234.61	FGTCLS175
OR	97010	$ 556.48	$ 600.08	$ 600.08	$ 166.90	$ 144.33	$ 126.70	$ 102.20	$ 96.78	FGTCLS70
OR	97010	$ 556.48	$ 600.08	$ 600.08	$ 402.65	$ 348.25	$ 305.77	$ 247.81	$ 234.61	FGTCLS175
OR	97011	$ 556.48	$ 600.08	$ 600.08	$ 166.90	$ 144.33	$ 126.70	$ 102.20	$ 96.78	FGTCLS70
OR	97011	$ 556.48	$ 600.08	$ 600.08	$ 402.65	$ 348.25	$ 305.77	$ 247.81	$ 234.61	FGTCLS175
OR	97016	$ 556.48	$ 600.08	$ 600.08	$ 166.90	$ 144.33	$ 126.70	$ 102.20	$ 96.78	FGTCLS70
OR	97016	$ 556.48	$ 600.08	$ 600.08	$ 402.65	$ 348.25	$ 305.77	$ 247.81	$ 234.61	FGTCLS175
OR	97017	$ 556.48	$ 600.08	$ 600.08	$ 166.90	$ 144.33	$ 126.70	$ 102.20	$ 96.78	FGTCLS70
OR	97017	$ 556.48	$ 600.08	$ 600.08	$ 402.65	$ 348.25	$ 305.77	$ 247.81	$ 234.61	FGTCLS175
OR	97018	$ 556.48	$ 600.08	$ 600.08	$ 166.90	$ 144.33	$ 126.70	$ 102.20	$ 96.78	FGTCLS70
OR	97018	$ 556.48	$ 600.08	$ 600.08	$ 402.65	$ 348.25	$ 305.77	$ 247.81	$ 234.61	FGTCLS175
OR	97019	$ 556.48	$ 600.08	$ 600.08	$ 166.90	$ 144.33	$ 126.70	$ 102.20	$ 96.78	FGTCLS70
OR	97019	$ 556.48	$ 600.08	$ 600.08	$ 402.65	$ 348.25	$ 305.77	$ 247.81	$ 234.61	FGTCLS175
OR	97020	$ 556.48	$ 600.08	$ 600.08	$ 166.90	$ 144.33	$ 126.70	$ 102.20	$ 96.78	FGTCLS70
OR	97020	$ 556.48	$ 600.08	$ 600.08	$ 402.65	$ 348.25	$ 305.77	$ 247.81	$ 234.61	FGTCLS175
OR	97021	$ 556.48	$ 600.08	$ 600.08	$ 166.90	$ 144.33	$ 126.70	$ 102.20	$ 96.78	FGTCLS70
OR	97021	$ 556.48	$ 600.08	$ 600.08	$ 402.65	$ 348.25	$ 305.77	$ 247.81	$ 234.61	FGTCLS175
OR	97022	$ 556.48	$ 600.08	$ 600.08	$ 166.90	$ 144.33	$ 126.70	$ 102.20	$ 96.78	FGTCLS70
OR	97022	$ 556.48	$ 600.08	$ 600.08	$ 402.65	$ 348.25	$ 305.77	$ 247.81	$ 234.61	FGTCLS175
OR	97023	$ 556.48	$ 600.08	$ 600.08	$ 166.90	$ 144.33	$ 126.70	$ 102.20	$ 96.78	FGTCLS70
OR	97023	$ 556.48	$ 600.08	$ 600.08	$ 402.65	$ 348.25	$ 305.77	$ 247.81	$ 234.61	FGTCLS175
OR	97031	$ 556.48	$ 600.08	$ 600.08	$ 166.90	$ 144.33	$ 126.70	$ 102.20	$ 96.78	FGTCLS70
OR	97031	$ 556.48	$ 600.08	$ 600.08	$ 402.65	$ 348.25	$ 305.77	$ 247.81	$ 234.61	FGTCLS175
OR	97036	$ 556.48	$ 600.08	$ 600.08	$ 166.90	$ 144.33	$ 126.70	$ 102.20	$ 96.78	FGTCLS70
OR	97036	$ 556.48	$ 600.08	$ 600.08	$ 402.65	$ 348.25	$ 305.77	$ 247.81	$ 234.61	FGTCLS175
OR	97037	$ 556.48	$ 600.08	$ 600.08	$ 166.90	$ 144.33	$ 126.70	$ 102.20	$ 96.78	FGTCLS70
OR	97037	$ 556.48	$ 600.08	$ 600.08	$ 402.65	$ 348.25	$ 305.77	$ 247.81	$ 234.61	FGTCLS175
OR	97038	$ 556.48	$ 600.08	$ 600.08	$ 166.90	$ 144.33	$ 126.70	$ 102.20	$ 96.78	FGTCLS70
OR	97038	$ 556.48	$ 600.08	$ 600.08	$ 402.65	$ 348.25	$ 305.77	$ 247.81	$ 234.61	FGTCLS175
OR	97039	$ 556.48	$ 600.08	$ 600.08	$ 166.90	$ 144.33	$ 126.70	$ 102.20	$ 96.78	FGTCLS70
OR	97039	$ 556.48	$ 600.08	$ 600.08	$ 402.65	$ 348.25	$ 305.77	$ 247.81	$ 234.61	FGTCLS175
OR	97040	$ 556.48	$ 600.08	$ 600.08	$ 166.90	$ 144.33	$ 126.70	$ 102.20	$ 96.78	FGTCLS70
OR	97040	$ 556.48	$ 600.08	$ 600.08	$ 402.65	$ 348.25	$ 305.77	$ 247.81	$ 234.61	FGTCLS175
OR	97041	$ 556.48	$ 600.08	$ 600.08	$ 166.90	$ 144.33	$ 126.70	$ 102.20	$ 96.78	FGTCLS70

2024 GAMETIME OMNIA CONTRACT FREIGHT RATES - CLASS 70 - 175 (PER 100 LBS)

State	To Zip	Minimum	Less Than 500 lbs	500+ lbs	Over 1M lbs	2M - 5M lbs	5M-10M lbs	10M-20M lbs	Over 20M lbs	FARULE
OR	97041	$ 556.48	$ 600.08	$ 600.08	$ 402.65	$ 348.25	$ 305.77	$ 247.81	$ 234.61	FGTCLS175
OR	97042	$ 556.48	$ 600.08	$ 600.08	$ 166.90	$ 144.33	$ 126.70	$ 102.20	$ 96.78	FGTCLS70
OR	97042	$ 556.48	$ 600.08	$ 600.08	$ 402.65	$ 348.25	$ 305.77	$ 247.81	$ 234.61	FGTCLS175
OR	97043	$ 556.48	$ 600.08	$ 600.08	$ 166.90	$ 144.33	$ 126.70	$ 102.20	$ 96.78	FGTCLS70
OR	97043	$ 556.48	$ 600.08	$ 600.08	$ 402.65	$ 348.25	$ 305.77	$ 247.81	$ 234.61	FGTCLS175
OR	97044	$ 556.48	$ 600.08	$ 600.08	$ 166.90	$ 144.33	$ 126.70	$ 102.20	$ 96.78	FGTCLS70
OR	97044	$ 556.48	$ 600.08	$ 600.08	$ 402.65	$ 348.25	$ 305.77	$ 247.81	$ 234.61	FGTCLS175
OR	97048	$ 556.48	$ 600.08	$ 600.08	$ 166.90	$ 144.33	$ 126.70	$ 102.20	$ 96.78	FGTCLS70
OR	97048	$ 556.48	$ 600.08	$ 600.08	$ 402.65	$ 348.25	$ 305.77	$ 247.81	$ 234.61	FGTCLS175
OR	97049	$ 556.48	$ 600.08	$ 600.08	$ 166.90	$ 144.33	$ 126.70	$ 102.20	$ 96.78	FGTCLS70
OR	97049	$ 556.48	$ 600.08	$ 600.08	$ 402.65	$ 348.25	$ 305.77	$ 247.81	$ 234.61	FGTCLS175
OR	97050	$ 556.48	$ 600.08	$ 600.08	$ 166.90	$ 144.33	$ 126.70	$ 102.20	$ 96.78	FGTCLS70
OR	97050	$ 556.48	$ 600.08	$ 600.08	$ 402.65	$ 348.25	$ 305.77	$ 247.81	$ 234.61	FGTCLS175
OR	97051	$ 556.48	$ 600.08	$ 600.08	$ 166.90	$ 144.33	$ 126.70	$ 102.20	$ 96.78	FGTCLS70
OR	97051	$ 556.48	$ 600.08	$ 600.08	$ 402.65	$ 348.25	$ 305.77	$ 247.81	$ 234.61	FGTCLS175
OR	97052	$ 556.48	$ 600.08	$ 600.08	$ 166.90	$ 144.33	$ 126.70	$ 102.20	$ 96.78	FGTCLS70
OR	97052	$ 556.48	$ 600.08	$ 600.08	$ 402.65	$ 348.25	$ 305.77	$ 247.81	$ 234.61	FGTCLS175
OR	97053	$ 556.48	$ 600.08	$ 600.08	$ 166.90	$ 144.33	$ 126.70	$ 102.20	$ 96.78	FGTCLS70
OR	97053	$ 556.48	$ 600.08	$ 600.08	$ 402.65	$ 348.25	$ 305.77	$ 247.81	$ 234.61	FGTCLS175
OR	97054	$ 556.48	$ 600.08	$ 600.08	$ 166.90	$ 144.33	$ 126.70	$ 102.20	$ 96.78	FGTCLS70
OR	97054	$ 556.48	$ 600.08	$ 600.08	$ 402.65	$ 348.25	$ 305.77	$ 247.81	$ 234.61	FGTCLS175
OR	97055	$ 556.48	$ 600.08	$ 600.08	$ 166.90	$ 144.33	$ 126.70	$ 102.20	$ 96.78	FGTCLS70
OR	97055	$ 556.48	$ 600.08	$ 600.08	$ 402.65	$ 348.25	$ 305.77	$ 247.81	$ 234.61	FGTCLS175
OR	97056	$ 556.48	$ 600.08	$ 600.08	$ 166.90	$ 144.33	$ 126.70	$ 102.20	$ 96.78	FGTCLS70
OR	97056	$ 556.48	$ 600.08	$ 600.08	$ 402.65	$ 348.25	$ 305.77	$ 247.81	$ 234.61	FGTCLS175
OR	97057	$ 556.48	$ 600.08	$ 600.08	$ 166.90	$ 144.33	$ 126.70	$ 102.20	$ 96.78	FGTCLS70
OR	97057	$ 556.48	$ 600.08	$ 600.08	$ 402.65	$ 348.25	$ 305.77	$ 247.81	$ 234.61	FGTCLS175
OR	97058	$ 556.48	$ 600.08	$ 600.08	$ 166.90	$ 144.33	$ 126.70	$ 102.20	$ 96.78	FGTCLS70
OR	97058	$ 556.48	$ 600.08	$ 600.08	$ 402.65	$ 348.25	$ 305.77	$ 247.81	$ 234.61	FGTCLS175
OR	97059	$ 556.48	$ 600.08	$ 600.08	$ 166.90	$ 144.33	$ 126.70	$ 102.20	$ 96.78	FGTCLS70
OR	97059	$ 556.48	$ 600.08	$ 600.08	$ 402.65	$ 348.25	$ 305.77	$ 247.81	$ 234.61	FGTCLS175
OR	97063	$ 556.48	$ 600.08	$ 600.08	$ 166.90	$ 144.33	$ 126.70	$ 102.20	$ 96.78	FGTCLS70
OR	97063	$ 556.48	$ 600.08	$ 600.08	$ 402.65	$ 348.25	$ 305.77	$ 247.81	$ 234.61	FGTCLS175
OR	97064	$ 556.48	$ 600.08	$ 600.08	$ 166.90	$ 144.33	$ 126.70	$ 102.20	$ 96.78	FGTCLS70
OR	97064	$ 556.48	$ 600.08	$ 600.08	$ 402.65	$ 348.25	$ 305.77	$ 247.81	$ 234.61	FGTCLS175
OR	97065	$ 556.48	$ 600.08	$ 600.08	$ 166.90	$ 144.33	$ 126.70	$ 102.20	$ 96.78	FGTCLS70
OR	97065	$ 556.48	$ 600.08	$ 600.08	$ 402.65	$ 348.25	$ 305.77	$ 247.81	$ 234.61	FGTCLS175
OR	97066	$ 556.48	$ 600.08	$ 600.08	$ 166.90	$ 144.33	$ 126.70	$ 102.20	$ 96.78	FGTCLS70
OR	97066	$ 556.48	$ 600.08	$ 600.08	$ 402.65	$ 348.25	$ 305.77	$ 247.81	$ 234.61	FGTCLS175
OR	97067	$ 556.48	$ 600.08	$ 600.08	$ 166.90	$ 144.33	$ 126.70	$ 102.20	$ 96.78	FGTCLS70
OR	97067	$ 556.48	$ 600.08	$ 600.08	$ 402.65	$ 348.25	$ 305.77	$ 247.81	$ 234.61	FGTCLS175
OR	97101	$ 556.48	$ 600.08	$ 600.08	$ 166.90	$ 144.33	$ 126.70	$ 102.20	$ 96.78	FGTCLS70
OR	97101	$ 556.48	$ 600.08	$ 600.08	$ 402.65	$ 348.25	$ 305.77	$ 247.81	$ 234.61	FGTCLS175
OR	97102	$ 556.48	$ 600.08	$ 600.08	$ 166.90	$ 144.33	$ 126.70	$ 102.20	$ 96.78	FGTCLS70
OR	97102	$ 556.48	$ 600.08	$ 600.08	$ 402.65	$ 348.25	$ 305.77	$ 247.81	$ 234.61	FGTCLS175
OR	97103	$ 556.48	$ 600.08	$ 600.08	$ 166.90	$ 144.33	$ 126.70	$ 102.20	$ 96.78	FGTCLS70
OR	97103	$ 556.48	$ 600.08	$ 600.08	$ 402.65	$ 348.25	$ 305.77	$ 247.81	$ 234.61	FGTCLS175
OR	97104	$ 556.48	$ 600.08	$ 600.08	$ 166.90	$ 144.33	$ 126.70	$ 102.20	$ 96.78	FGTCLS70
OR	97104	$ 556.48	$ 600.08	$ 600.08	$ 402.65	$ 348.25	$ 305.77	$ 247.81	$ 234.61	FGTCLS175

2024 GAMETIME OMNIA CONTRACT FREIGHT RATES - CLASS 70 - 175 (PER 100 LBS)

State	To Zip	Minimum	Less Than 500 lbs	500+ lbs	Over 1M lbs	2M - 5M lbs	5M-10M lbs	10M-20M lbs	Over 20M lbs	FARULE
OR	97105	$ 556.48	$ 600.08	$ 600.08	$ 166.90	$ 144.33	$ 126.70	$ 102.20	$ 96.78	FGTCLS70
OR	97105	$ 556.48	$ 600.08	$ 600.08	$ 402.65	$ 348.25	$ 305.77	$ 247.81	$ 234.61	FGTCLS175
OR	97106	$ 556.48	$ 600.08	$ 600.08	$ 166.90	$ 144.33	$ 126.70	$ 102.20	$ 96.78	FGTCLS70
OR	97106	$ 556.48	$ 600.08	$ 600.08	$ 402.65	$ 348.25	$ 305.77	$ 247.81	$ 234.61	FGTCLS175
OR	97107	$ 556.48	$ 600.08	$ 600.08	$ 166.90	$ 144.33	$ 126.70	$ 102.20	$ 96.78	FGTCLS70
OR	97107	$ 556.48	$ 600.08	$ 600.08	$ 402.65	$ 348.25	$ 305.77	$ 247.81	$ 234.61	FGTCLS175
OR	97108	$ 556.48	$ 600.08	$ 600.08	$ 166.90	$ 144.33	$ 126.70	$ 102.20	$ 96.78	FGTCLS70
OR	97108	$ 556.48	$ 600.08	$ 600.08	$ 402.65	$ 348.25	$ 305.77	$ 247.81	$ 234.61	FGTCLS175
OR	97109	$ 556.48	$ 600.08	$ 600.08	$ 166.90	$ 144.33	$ 126.70	$ 102.20	$ 96.78	FGTCLS70
OR	97109	$ 556.48	$ 600.08	$ 600.08	$ 402.65	$ 348.25	$ 305.77	$ 247.81	$ 234.61	FGTCLS175
OR	97110	$ 556.48	$ 600.08	$ 600.08	$ 166.90	$ 144.33	$ 126.70	$ 102.20	$ 96.78	FGTCLS70
OR	97110	$ 556.48	$ 600.08	$ 600.08	$ 402.65	$ 348.25	$ 305.77	$ 247.81	$ 234.61	FGTCLS175
OR	97111	$ 556.48	$ 600.08	$ 600.08	$ 166.90	$ 144.33	$ 126.70	$ 102.20	$ 96.78	FGTCLS70
OR	97111	$ 556.48	$ 600.08	$ 600.08	$ 402.65	$ 348.25	$ 305.77	$ 247.81	$ 234.61	FGTCLS175
OR	97112	$ 556.48	$ 600.08	$ 600.08	$ 166.90	$ 144.33	$ 126.70	$ 102.20	$ 96.78	FGTCLS70
OR	97112	$ 556.48	$ 600.08	$ 600.08	$ 402.65	$ 348.25	$ 305.77	$ 247.81	$ 234.61	FGTCLS175
OR	97113	$ 556.48	$ 600.08	$ 600.08	$ 166.90	$ 144.33	$ 126.70	$ 102.20	$ 96.78	FGTCLS70
OR	97113	$ 556.48	$ 600.08	$ 600.08	$ 402.65	$ 348.25	$ 305.77	$ 247.81	$ 234.61	FGTCLS175
OR	97114	$ 556.48	$ 600.08	$ 600.08	$ 166.90	$ 144.33	$ 126.70	$ 102.20	$ 96.78	FGTCLS70
OR	97114	$ 556.48	$ 600.08	$ 600.08	$ 402.65	$ 348.25	$ 305.77	$ 247.81	$ 234.61	FGTCLS175
OR	97115	$ 556.48	$ 600.08	$ 600.08	$ 166.90	$ 144.33	$ 126.70	$ 102.20	$ 96.78	FGTCLS70
OR	97115	$ 556.48	$ 600.08	$ 600.08	$ 402.65	$ 348.25	$ 305.77	$ 247.81	$ 234.61	FGTCLS175
OR	97127	$ 556.48	$ 600.08	$ 600.08	$ 166.90	$ 144.33	$ 126.70	$ 102.20	$ 96.78	FGTCLS70
OR	97127	$ 556.48	$ 600.08	$ 600.08	$ 402.65	$ 348.25	$ 305.77	$ 247.81	$ 234.61	FGTCLS175
OR	97128	$ 556.48	$ 600.08	$ 600.08	$ 166.90	$ 144.33	$ 126.70	$ 102.20	$ 96.78	FGTCLS70
OR	97128	$ 556.48	$ 600.08	$ 600.08	$ 402.65	$ 348.25	$ 305.77	$ 247.81	$ 234.61	FGTCLS175
OR	97129	$ 556.48	$ 600.08	$ 600.08	$ 166.90	$ 144.33	$ 126.70	$ 102.20	$ 96.78	FGTCLS70
OR	97129	$ 556.48	$ 600.08	$ 600.08	$ 402.65	$ 348.25	$ 305.77	$ 247.81	$ 234.61	FGTCLS175
OR	97130	$ 556.48	$ 600.08	$ 600.08	$ 166.90	$ 144.33	$ 126.70	$ 102.20	$ 96.78	FGTCLS70
OR	97130	$ 556.48	$ 600.08	$ 600.08	$ 402.65	$ 348.25	$ 305.77	$ 247.81	$ 234.61	FGTCLS175
OR	97131	$ 556.48	$ 600.08	$ 600.08	$ 166.90	$ 144.33	$ 126.70	$ 102.20	$ 96.78	FGTCLS70
OR	97131	$ 556.48	$ 600.08	$ 600.08	$ 402.65	$ 348.25	$ 305.77	$ 247.81	$ 234.61	FGTCLS175
OR	97134	$ 556.48	$ 600.08	$ 600.08	$ 166.90	$ 144.33	$ 126.70	$ 102.20	$ 96.78	FGTCLS70
OR	97134	$ 556.48	$ 600.08	$ 600.08	$ 402.65	$ 348.25	$ 305.77	$ 247.81	$ 234.61	FGTCLS175
OR	97135	$ 556.48	$ 600.08	$ 600.08	$ 166.90	$ 144.33	$ 126.70	$ 102.20	$ 96.78	FGTCLS70
OR	97135	$ 556.48	$ 600.08	$ 600.08	$ 402.65	$ 348.25	$ 305.77	$ 247.81	$ 234.61	FGTCLS175
OR	97136	$ 556.48	$ 600.08	$ 600.08	$ 166.90	$ 144.33	$ 126.70	$ 102.20	$ 96.78	FGTCLS70
OR	97136	$ 556.48	$ 600.08	$ 600.08	$ 402.65	$ 348.25	$ 305.77	$ 247.81	$ 234.61	FGTCLS175
OR	97137	$ 556.48	$ 600.08	$ 600.08	$ 166.90	$ 144.33	$ 126.70	$ 102.20	$ 96.78	FGTCLS70
OR	97137	$ 556.48	$ 600.08	$ 600.08	$ 402.65	$ 348.25	$ 305.77	$ 247.81	$ 234.61	FGTCLS175
OR	97138	$ 556.48	$ 600.08	$ 600.08	$ 166.90	$ 144.33	$ 126.70	$ 102.20	$ 96.78	FGTCLS70
OR	97138	$ 556.48	$ 600.08	$ 600.08	$ 402.65	$ 348.25	$ 305.77	$ 247.81	$ 234.61	FGTCLS175
OR	97139	$ 556.48	$ 600.08	$ 600.08	$ 166.90	$ 144.33	$ 126.70	$ 102.20	$ 96.78	FGTCLS70
OR	97139	$ 556.48	$ 600.08	$ 600.08	$ 402.65	$ 348.25	$ 305.77	$ 247.81	$ 234.61	FGTCLS175
OR	97140	$ 556.48	$ 600.08	$ 600.08	$ 166.90	$ 144.33	$ 126.70	$ 102.20	$ 96.78	FGTCLS70
OR	97140	$ 556.48	$ 600.08	$ 600.08	$ 402.65	$ 348.25	$ 305.77	$ 247.81	$ 234.61	FGTCLS175
OR	97141	$ 556.48	$ 600.08	$ 600.08	$ 166.90	$ 144.33	$ 126.70	$ 102.20	$ 96.78	FGTCLS70
OR	97141	$ 556.48	$ 600.08	$ 600.08	$ 402.65	$ 348.25	$ 305.77	$ 247.81	$ 234.61	FGTCLS175
OR	97142	$ 556.48	$ 600.08	$ 600.08	$ 166.90	$ 144.33	$ 126.70	$ 102.20	$ 96.78	FGTCLS70

2024 GAMETIME OMNIA CONTRACT FREIGHT RATES - CLASS 70 - 175 (PER 100 LBS)

State	To Zip	Minimum	Less Than 500 lbs	500+ lbs	Over 1M lbs	2M - 5M lbs	5M-10M lbs	10M-20M lbs	Over 20M lbs	FARULE
OR	97142	$ 556.48	$ 600.08	$ 600.08	$ 402.65	$ 348.25	$ 305.77	$ 247.81	$ 234.61	FGTCLS175
OR	97143	$ 556.48	$ 600.08	$ 600.08	$ 166.90	$ 144.33	$ 126.70	$ 102.20	$ 96.78	FGTCLS70
OR	97143	$ 556.48	$ 600.08	$ 600.08	$ 402.65	$ 348.25	$ 305.77	$ 247.81	$ 234.61	FGTCLS175
OR	97144	$ 556.48	$ 600.08	$ 600.08	$ 166.90	$ 144.33	$ 126.70	$ 102.20	$ 96.78	FGTCLS70
OR	97144	$ 556.48	$ 600.08	$ 600.08	$ 402.65	$ 348.25	$ 305.77	$ 247.81	$ 234.61	FGTCLS175
OR	97145	$ 556.48	$ 600.08	$ 600.08	$ 166.90	$ 144.33	$ 126.70	$ 102.20	$ 96.78	FGTCLS70
OR	97145	$ 556.48	$ 600.08	$ 600.08	$ 402.65	$ 348.25	$ 305.77	$ 247.81	$ 234.61	FGTCLS175
OR	97146	$ 556.48	$ 600.08	$ 600.08	$ 166.90	$ 144.33	$ 126.70	$ 102.20	$ 96.78	FGTCLS70
OR	97146	$ 556.48	$ 600.08	$ 600.08	$ 402.65	$ 348.25	$ 305.77	$ 247.81	$ 234.61	FGTCLS175
OR	97147	$ 556.48	$ 600.08	$ 600.08	$ 166.90	$ 144.33	$ 126.70	$ 102.20	$ 96.78	FGTCLS70
OR	97147	$ 556.48	$ 600.08	$ 600.08	$ 402.65	$ 348.25	$ 305.77	$ 247.81	$ 234.61	FGTCLS175
OR	97148	$ 556.48	$ 600.08	$ 600.08	$ 166.90	$ 144.33	$ 126.70	$ 102.20	$ 96.78	FGTCLS70
OR	97148	$ 556.48	$ 600.08	$ 600.08	$ 402.65	$ 348.25	$ 305.77	$ 247.81	$ 234.61	FGTCLS175
OR	97149	$ 556.48	$ 600.08	$ 600.08	$ 166.90	$ 144.33	$ 126.70	$ 102.20	$ 96.78	FGTCLS70
OR	97149	$ 556.48	$ 600.08	$ 600.08	$ 402.65	$ 348.25	$ 305.77	$ 247.81	$ 234.61	FGTCLS175
OR	97357	$ 573.05	$ 617.96	$ 617.96	$ 171.88	$ 148.66	$ 130.50	$ 105.38	$ 99.71	FGTCLS70
OR	97357	$ 573.05	$ 617.96	$ 617.96	$ 414.68	$ 358.69	$ 314.95	$ 255.44	$ 241.82	FGTCLS175
OR	97358	$ 573.05	$ 617.96	$ 617.96	$ 171.88	$ 148.66	$ 130.50	$ 105.38	$ 99.71	FGTCLS70
OR	97358	$ 573.05	$ 617.96	$ 617.96	$ 414.68	$ 358.69	$ 314.95	$ 255.44	$ 241.82	FGTCLS175
OR	97359	$ 573.05	$ 617.96	$ 617.96	$ 171.88	$ 148.66	$ 130.50	$ 105.38	$ 99.71	FGTCLS70
OR	97359	$ 573.05	$ 617.96	$ 617.96	$ 414.68	$ 358.69	$ 314.95	$ 255.44	$ 241.82	FGTCLS175
OR	97360	$ 573.05	$ 617.96	$ 617.96	$ 171.88	$ 148.66	$ 130.50	$ 105.38	$ 99.71	FGTCLS70
OR	97360	$ 573.05	$ 617.96	$ 617.96	$ 414.68	$ 358.69	$ 314.95	$ 255.44	$ 241.82	FGTCLS175
OR	97361	$ 573.05	$ 617.96	$ 617.96	$ 171.88	$ 148.66	$ 130.50	$ 105.38	$ 99.71	FGTCLS70
OR	97361	$ 573.05	$ 617.96	$ 617.96	$ 414.68	$ 358.69	$ 314.95	$ 255.44	$ 241.82	FGTCLS175
OR	97362	$ 573.05	$ 617.96	$ 617.96	$ 171.88	$ 148.66	$ 130.50	$ 105.38	$ 99.71	FGTCLS70
OR	97362	$ 573.05	$ 617.96	$ 617.96	$ 414.68	$ 358.69	$ 314.95	$ 255.44	$ 241.82	FGTCLS175
OR	97363	$ 573.05	$ 617.96	$ 617.96	$ 171.88	$ 148.66	$ 130.50	$ 105.38	$ 99.71	FGTCLS70
OR	97363	$ 573.05	$ 617.96	$ 617.96	$ 414.68	$ 358.69	$ 314.95	$ 255.44	$ 241.82	FGTCLS175
OR	97364	$ 573.05	$ 617.96	$ 617.96	$ 171.88	$ 148.66	$ 130.50	$ 105.38	$ 99.71	FGTCLS70
OR	97364	$ 573.05	$ 617.96	$ 617.96	$ 414.68	$ 358.69	$ 314.95	$ 255.44	$ 241.82	FGTCLS175
OR	97365	$ 573.05	$ 617.96	$ 617.96	$ 171.88	$ 148.66	$ 130.50	$ 105.38	$ 99.71	FGTCLS70
OR	97365	$ 573.05	$ 617.96	$ 617.96	$ 414.68	$ 358.69	$ 314.95	$ 255.44	$ 241.82	FGTCLS175
OR	97366	$ 573.05	$ 617.96	$ 617.96	$ 171.88	$ 148.66	$ 130.50	$ 105.38	$ 99.71	FGTCLS70
OR	97366	$ 573.05	$ 617.96	$ 617.96	$ 414.68	$ 358.69	$ 314.95	$ 255.44	$ 241.82	FGTCLS175
OR	97367	$ 573.05	$ 617.96	$ 617.96	$ 171.88	$ 148.66	$ 130.50	$ 105.38	$ 99.71	FGTCLS70
OR	97367	$ 573.05	$ 617.96	$ 617.96	$ 414.68	$ 358.69	$ 314.95	$ 255.44	$ 241.82	FGTCLS175
OR	97368	$ 573.05	$ 617.96	$ 617.96	$ 171.88	$ 148.66	$ 130.50	$ 105.38	$ 99.71	FGTCLS70
OR	97368	$ 573.05	$ 617.96	$ 617.96	$ 414.68	$ 358.69	$ 314.95	$ 255.44	$ 241.82	FGTCLS175
OR	97369	$ 573.05	$ 617.96	$ 617.96	$ 171.88	$ 148.66	$ 130.50	$ 105.38	$ 99.71	FGTCLS70
OR	97369	$ 573.05	$ 617.96	$ 617.96	$ 414.68	$ 358.69	$ 314.95	$ 255.44	$ 241.82	FGTCLS175
OR	97370	$ 573.05	$ 617.96	$ 617.96	$ 171.88	$ 148.66	$ 130.50	$ 105.38	$ 99.71	FGTCLS70
OR	97370	$ 573.05	$ 617.96	$ 617.96	$ 414.68	$ 358.69	$ 314.95	$ 255.44	$ 241.82	FGTCLS175
OR	97371	$ 573.05	$ 617.96	$ 617.96	$ 171.88	$ 148.66	$ 130.50	$ 105.38	$ 99.71	FGTCLS70
OR	97371	$ 573.05	$ 617.96	$ 617.96	$ 414.68	$ 358.69	$ 314.95	$ 255.44	$ 241.82	FGTCLS175
OR	97372	$ 573.05	$ 617.96	$ 617.96	$ 171.88	$ 148.66	$ 130.50	$ 105.38	$ 99.71	FGTCLS70
OR	97372	$ 573.05	$ 617.96	$ 617.96	$ 414.68	$ 358.69	$ 314.95	$ 255.44	$ 241.82	FGTCLS175
OR	97373	$ 573.05	$ 617.96	$ 617.96	$ 171.88	$ 148.66	$ 130.50	$ 105.38	$ 99.71	FGTCLS70
OR	97373	$ 573.05	$ 617.96	$ 617.96	$ 414.68	$ 358.69	$ 314.95	$ 255.44	$ 241.82	FGTCLS175

2024 GAMETIME OMNIA CONTRACT FREIGHT RATES - CLASS 70 - 175 (PER 100 LBS)

State	To Zip	Minimum	Less Than 500 lbs	500+ lbs	Over 1M lbs	2M - 5M lbs	5M-10M lbs	10M-20M lbs	Over 20M lbs	FARULE
OR	97374	$ 573.05	$ 617.96	$ 617.96	$ 171.88	$ 148.66	$ 130.50	$ 105.38	$ 99.71	FGTCLS70
OR	97374	$ 573.05	$ 617.96	$ 617.96	$ 414.68	$ 358.69	$ 314.95	$ 255.44	$ 241.82	FGTCLS175
OR	97375	$ 573.05	$ 617.96	$ 617.96	$ 171.88	$ 148.66	$ 130.50	$ 105.38	$ 99.71	FGTCLS70
OR	97375	$ 573.05	$ 617.96	$ 617.96	$ 414.68	$ 358.69	$ 314.95	$ 255.44	$ 241.82	FGTCLS175
OR	97376	$ 573.05	$ 617.96	$ 617.96	$ 171.88	$ 148.66	$ 130.50	$ 105.38	$ 99.71	FGTCLS70
OR	97376	$ 573.05	$ 617.96	$ 617.96	$ 414.68	$ 358.69	$ 314.95	$ 255.44	$ 241.82	FGTCLS175
OR	97377	$ 573.05	$ 617.96	$ 617.96	$ 171.88	$ 148.66	$ 130.50	$ 105.38	$ 99.71	FGTCLS70
OR	97377	$ 573.05	$ 617.96	$ 617.96	$ 414.68	$ 358.69	$ 314.95	$ 255.44	$ 241.82	FGTCLS175
OR	97378	$ 573.05	$ 617.96	$ 617.96	$ 171.88	$ 148.66	$ 130.50	$ 105.38	$ 99.71	FGTCLS70
OR	97378	$ 573.05	$ 617.96	$ 617.96	$ 414.68	$ 358.69	$ 314.95	$ 255.44	$ 241.82	FGTCLS175
OR	97379	$ 573.05	$ 617.96	$ 617.96	$ 171.88	$ 148.66	$ 130.50	$ 105.38	$ 99.71	FGTCLS70
OR	97379	$ 573.05	$ 617.96	$ 617.96	$ 414.68	$ 358.69	$ 314.95	$ 255.44	$ 241.82	FGTCLS175
OR	97380	$ 573.05	$ 617.96	$ 617.96	$ 171.88	$ 148.66	$ 130.50	$ 105.38	$ 99.71	FGTCLS70
OR	97380	$ 573.05	$ 617.96	$ 617.96	$ 414.68	$ 358.69	$ 314.95	$ 255.44	$ 241.82	FGTCLS175
OR	97381	$ 573.05	$ 617.96	$ 617.96	$ 171.88	$ 148.66	$ 130.50	$ 105.38	$ 99.71	FGTCLS70
OR	97381	$ 573.05	$ 617.96	$ 617.96	$ 414.68	$ 358.69	$ 314.95	$ 255.44	$ 241.82	FGTCLS175
OR	97382	$ 573.05	$ 617.96	$ 617.96	$ 171.88	$ 148.66	$ 130.50	$ 105.38	$ 99.71	FGTCLS70
OR	97382	$ 573.05	$ 617.96	$ 617.96	$ 414.68	$ 358.69	$ 314.95	$ 255.44	$ 241.82	FGTCLS175
OR	97383	$ 573.05	$ 617.96	$ 617.96	$ 171.88	$ 148.66	$ 130.50	$ 105.38	$ 99.71	FGTCLS70
OR	97383	$ 573.05	$ 617.96	$ 617.96	$ 414.68	$ 358.69	$ 314.95	$ 255.44	$ 241.82	FGTCLS175
OR	97384	$ 573.05	$ 617.96	$ 617.96	$ 171.88	$ 148.66	$ 130.50	$ 105.38	$ 99.71	FGTCLS70
OR	97384	$ 573.05	$ 617.96	$ 617.96	$ 414.68	$ 358.69	$ 314.95	$ 255.44	$ 241.82	FGTCLS175
OR	97385	$ 573.05	$ 617.96	$ 617.96	$ 171.88	$ 148.66	$ 130.50	$ 105.38	$ 99.71	FGTCLS70
OR	97385	$ 573.05	$ 617.96	$ 617.96	$ 414.68	$ 358.69	$ 314.95	$ 255.44	$ 241.82	FGTCLS175
OR	97386	$ 573.05	$ 617.96	$ 617.96	$ 171.88	$ 148.66	$ 130.50	$ 105.38	$ 99.71	FGTCLS70
OR	97386	$ 573.05	$ 617.96	$ 617.96	$ 414.68	$ 358.69	$ 314.95	$ 255.44	$ 241.82	FGTCLS175
OR	97387	$ 573.05	$ 617.96	$ 617.96	$ 171.88	$ 148.66	$ 130.50	$ 105.38	$ 99.71	FGTCLS70
OR	97387	$ 573.05	$ 617.96	$ 617.96	$ 414.68	$ 358.69	$ 314.95	$ 255.44	$ 241.82	FGTCLS175
OR	97388	$ 573.05	$ 617.96	$ 617.96	$ 171.88	$ 148.66	$ 130.50	$ 105.38	$ 99.71	FGTCLS70
OR	97388	$ 573.05	$ 617.96	$ 617.96	$ 414.68	$ 358.69	$ 314.95	$ 255.44	$ 241.82	FGTCLS175
OR	97390	$ 573.05	$ 617.96	$ 617.96	$ 171.88	$ 148.66	$ 130.50	$ 105.38	$ 99.71	FGTCLS70
OR	97390	$ 573.05	$ 617.96	$ 617.96	$ 414.68	$ 358.69	$ 314.95	$ 255.44	$ 241.82	FGTCLS175
OR	97391	$ 573.05	$ 617.96	$ 617.96	$ 171.88	$ 148.66	$ 130.50	$ 105.38	$ 99.71	FGTCLS70
OR	97391	$ 573.05	$ 617.96	$ 617.96	$ 414.68	$ 358.69	$ 314.95	$ 255.44	$ 241.82	FGTCLS175
OR	97392	$ 573.05	$ 617.96	$ 617.96	$ 171.88	$ 148.66	$ 130.50	$ 105.38	$ 99.71	FGTCLS70
OR	97392	$ 573.05	$ 617.96	$ 617.96	$ 414.68	$ 358.69	$ 314.95	$ 255.44	$ 241.82	FGTCLS175
OR	97393	$ 573.05	$ 617.96	$ 617.96	$ 171.88	$ 148.66	$ 130.50	$ 105.38	$ 99.71	FGTCLS70
OR	97393	$ 573.05	$ 617.96	$ 617.96	$ 414.68	$ 358.69	$ 314.95	$ 255.44	$ 241.82	FGTCLS175
OR	97394	$ 573.05	$ 617.96	$ 617.96	$ 171.88	$ 148.66	$ 130.50	$ 105.38	$ 99.71	FGTCLS70
OR	97394	$ 573.05	$ 617.96	$ 617.96	$ 414.68	$ 358.69	$ 314.95	$ 255.44	$ 241.82	FGTCLS175
OR	97395	$ 573.05	$ 617.96	$ 617.96	$ 171.88	$ 148.66	$ 130.50	$ 105.38	$ 99.71	FGTCLS70
OR	97395	$ 573.05	$ 617.96	$ 617.96	$ 414.68	$ 358.69	$ 314.95	$ 255.44	$ 241.82	FGTCLS175
OR	97396	$ 573.05	$ 617.96	$ 617.96	$ 171.88	$ 148.66	$ 130.50	$ 105.38	$ 99.71	FGTCLS70
OR	97396	$ 573.05	$ 617.96	$ 617.96	$ 414.68	$ 358.69	$ 314.95	$ 255.44	$ 241.82	FGTCLS175
OR	97397	$ 573.05	$ 617.96	$ 617.96	$ 171.88	$ 148.66	$ 130.50	$ 105.38	$ 99.71	FGTCLS70
OR	97397	$ 573.05	$ 617.96	$ 617.96	$ 414.68	$ 358.69	$ 314.95	$ 255.44	$ 241.82	FGTCLS175
OR	97398	$ 573.05	$ 617.96	$ 617.96	$ 171.88	$ 148.66	$ 130.50	$ 105.38	$ 99.71	FGTCLS70
OR	97398	$ 573.05	$ 617.96	$ 617.96	$ 414.68	$ 358.69	$ 314.95	$ 255.44	$ 241.82	FGTCLS175
OR	97399	$ 573.05	$ 617.96	$ 617.96	$ 171.88	$ 148.66	$ 130.50	$ 105.38	$ 99.71	FGTCLS70

2024 GAMETIME OMNIA CONTRACT FREIGHT RATES - CLASS 70 - 175 (PER 100 LBS)

State	To Zip	Minimum	Less Than 500 lbs	500+ lbs	Over 1M lbs	2M - 5M lbs	5M-10M lbs	10M-20M lbs	Over 20M lbs	FARULE
OR	97399	$ 573.05	$ 617.96	$ 617.96	$ 414.68	$ 358.69	$ 314.95	$ 255.44	$ 241.82	FGTCLS175
OR	97406	$ 573.05	$ 617.96	$ 617.96	$ 171.88	$ 148.66	$ 130.50	$ 105.38	$ 99.71	FGTCLS70
OR	97406	$ 573.05	$ 617.96	$ 617.96	$ 414.68	$ 358.69	$ 314.95	$ 255.44	$ 241.82	FGTCLS175
OR	97407	$ 573.05	$ 617.96	$ 617.96	$ 171.88	$ 148.66	$ 130.50	$ 105.38	$ 99.71	FGTCLS70
OR	97407	$ 573.05	$ 617.96	$ 617.96	$ 414.68	$ 358.69	$ 314.95	$ 255.44	$ 241.82	FGTCLS175
OR	97408	$ 573.05	$ 617.96	$ 617.96	$ 171.88	$ 148.66	$ 130.50	$ 105.38	$ 99.71	FGTCLS70
OR	97408	$ 573.05	$ 617.96	$ 617.96	$ 414.68	$ 358.69	$ 314.95	$ 255.44	$ 241.82	FGTCLS175
OR	97409	$ 573.05	$ 617.96	$ 617.96	$ 171.88	$ 148.66	$ 130.50	$ 105.38	$ 99.71	FGTCLS70
OR	97409	$ 573.05	$ 617.96	$ 617.96	$ 414.68	$ 358.69	$ 314.95	$ 255.44	$ 241.82	FGTCLS175
OR	97410	$ 573.05	$ 617.96	$ 617.96	$ 171.88	$ 148.66	$ 130.50	$ 105.38	$ 99.71	FGTCLS70
OR	97410	$ 573.05	$ 617.96	$ 617.96	$ 414.68	$ 358.69	$ 314.95	$ 255.44	$ 241.82	FGTCLS175
OR	97411	$ 573.05	$ 617.96	$ 617.96	$ 171.88	$ 148.66	$ 130.50	$ 105.38	$ 99.71	FGTCLS70
OR	97411	$ 573.05	$ 617.96	$ 617.96	$ 414.68	$ 358.69	$ 314.95	$ 255.44	$ 241.82	FGTCLS175
OR	97412	$ 573.05	$ 617.96	$ 617.96	$ 171.88	$ 148.66	$ 130.50	$ 105.38	$ 99.71	FGTCLS70
OR	97412	$ 573.05	$ 617.96	$ 617.96	$ 414.68	$ 358.69	$ 314.95	$ 255.44	$ 241.82	FGTCLS175
OR	97413	$ 573.05	$ 617.96	$ 617.96	$ 171.88	$ 148.66	$ 130.50	$ 105.38	$ 99.71	FGTCLS70
OR	97413	$ 573.05	$ 617.96	$ 617.96	$ 414.68	$ 358.69	$ 314.95	$ 255.44	$ 241.82	FGTCLS175
OR	97414	$ 573.05	$ 617.96	$ 617.96	$ 171.88	$ 148.66	$ 130.50	$ 105.38	$ 99.71	FGTCLS70
OR	97414	$ 573.05	$ 617.96	$ 617.96	$ 414.68	$ 358.69	$ 314.95	$ 255.44	$ 241.82	FGTCLS175
OR	97415	$ 573.05	$ 617.96	$ 617.96	$ 171.88	$ 148.66	$ 130.50	$ 105.38	$ 99.71	FGTCLS70
OR	97415	$ 573.05	$ 617.96	$ 617.96	$ 414.68	$ 358.69	$ 314.95	$ 255.44	$ 241.82	FGTCLS175
OR	97416	$ 573.05	$ 617.96	$ 617.96	$ 171.88	$ 148.66	$ 130.50	$ 105.38	$ 99.71	FGTCLS70
OR	97416	$ 573.05	$ 617.96	$ 617.96	$ 414.68	$ 358.69	$ 314.95	$ 255.44	$ 241.82	FGTCLS175
OR	97417	$ 573.05	$ 617.96	$ 617.96	$ 171.88	$ 148.66	$ 130.50	$ 105.38	$ 99.71	FGTCLS70
OR	97417	$ 573.05	$ 617.96	$ 617.96	$ 414.68	$ 358.69	$ 314.95	$ 255.44	$ 241.82	FGTCLS175
OR	97418	$ 573.05	$ 617.96	$ 617.96	$ 171.88	$ 148.66	$ 130.50	$ 105.38	$ 99.71	FGTCLS70
OR	97418	$ 573.05	$ 617.96	$ 617.96	$ 414.68	$ 358.69	$ 314.95	$ 255.44	$ 241.82	FGTCLS175
OR	97419	$ 573.05	$ 617.96	$ 617.96	$ 171.88	$ 148.66	$ 130.50	$ 105.38	$ 99.71	FGTCLS70
OR	97419	$ 573.05	$ 617.96	$ 617.96	$ 414.68	$ 358.69	$ 314.95	$ 255.44	$ 241.82	FGTCLS175
OR	97420	$ 573.05	$ 617.96	$ 617.96	$ 171.88	$ 148.66	$ 130.50	$ 105.38	$ 99.71	FGTCLS70
OR	97420	$ 573.05	$ 617.96	$ 617.96	$ 414.68	$ 358.69	$ 314.95	$ 255.44	$ 241.82	FGTCLS175
OR	97421	$ 573.05	$ 617.96	$ 617.96	$ 171.88	$ 148.66	$ 130.50	$ 105.38	$ 99.71	FGTCLS70
OR	97421	$ 573.05	$ 617.96	$ 617.96	$ 414.68	$ 358.69	$ 314.95	$ 255.44	$ 241.82	FGTCLS175
OR	97422	$ 573.05	$ 617.96	$ 617.96	$ 171.88	$ 148.66	$ 130.50	$ 105.38	$ 99.71	FGTCLS70
OR	97422	$ 573.05	$ 617.96	$ 617.96	$ 414.68	$ 358.69	$ 314.95	$ 255.44	$ 241.82	FGTCLS175
OR	97423	$ 573.05	$ 617.96	$ 617.96	$ 171.88	$ 148.66	$ 130.50	$ 105.38	$ 99.71	FGTCLS70
OR	97423	$ 573.05	$ 617.96	$ 617.96	$ 414.68	$ 358.69	$ 314.95	$ 255.44	$ 241.82	FGTCLS175
OR	97424	$ 573.05	$ 617.96	$ 617.96	$ 171.88	$ 148.66	$ 130.50	$ 105.38	$ 99.71	FGTCLS70
OR	97424	$ 573.05	$ 617.96	$ 617.96	$ 414.68	$ 358.69	$ 314.95	$ 255.44	$ 241.82	FGTCLS175
OR	97425	$ 573.05	$ 617.96	$ 617.96	$ 171.88	$ 148.66	$ 130.50	$ 105.38	$ 99.71	FGTCLS70
OR	97425	$ 573.05	$ 617.96	$ 617.96	$ 414.68	$ 358.69	$ 314.95	$ 255.44	$ 241.82	FGTCLS175
OR	97427	$ 573.05	$ 617.96	$ 617.96	$ 171.88	$ 148.66	$ 130.50	$ 105.38	$ 99.71	FGTCLS70
OR	97427	$ 573.05	$ 617.96	$ 617.96	$ 414.68	$ 358.69	$ 314.95	$ 255.44	$ 241.82	FGTCLS175
OR	97428	$ 573.05	$ 617.96	$ 617.96	$ 171.88	$ 148.66	$ 130.50	$ 105.38	$ 99.71	FGTCLS70
OR	97428	$ 573.05	$ 617.96	$ 617.96	$ 414.68	$ 358.69	$ 314.95	$ 255.44	$ 241.82	FGTCLS175
OR	97429	$ 573.05	$ 617.96	$ 617.96	$ 171.88	$ 148.66	$ 130.50	$ 105.38	$ 99.71	FGTCLS70
OR	97429	$ 573.05	$ 617.96	$ 617.96	$ 414.68	$ 358.69	$ 314.95	$ 255.44	$ 241.82	FGTCLS175
OR	97430	$ 573.05	$ 617.96	$ 617.96	$ 171.88	$ 148.66	$ 130.50	$ 105.38	$ 99.71	FGTCLS70
OR	97430	$ 573.05	$ 617.96	$ 617.96	$ 414.68	$ 358.69	$ 314.95	$ 255.44	$ 241.82	FGTCLS175

2024 GAMETIME OMNIA CONTRACT FREIGHT RATES - CLASS 70 - 175 (PER 100 LBS)

State	To Zip	Minimum	Less Than 500 lbs	500+ lbs	Over 1M lbs	2M - 5M lbs	5M-10M lbs	10M-20M lbs	Over 20M lbs	FARULE
OR	97431	$ 573.05	$ 617.96	$ 617.96	$ 171.88	$ 148.66	$ 130.50	$ 105.38	$ 99.71	FGTCLS70
OR	97431	$ 573.05	$ 617.96	$ 617.96	$ 414.68	$ 358.69	$ 314.95	$ 255.44	$ 241.82	FGTCLS175
OR	97432	$ 573.05	$ 617.96	$ 617.96	$ 171.88	$ 148.66	$ 130.50	$ 105.38	$ 99.71	FGTCLS70
OR	97432	$ 573.05	$ 617.96	$ 617.96	$ 414.68	$ 358.69	$ 314.95	$ 255.44	$ 241.82	FGTCLS175
OR	97433	$ 573.05	$ 617.96	$ 617.96	$ 171.88	$ 148.66	$ 130.50	$ 105.38	$ 99.71	FGTCLS70
OR	97433	$ 573.05	$ 617.96	$ 617.96	$ 414.68	$ 358.69	$ 314.95	$ 255.44	$ 241.82	FGTCLS175
OR	97434	$ 573.05	$ 617.96	$ 617.96	$ 171.88	$ 148.66	$ 130.50	$ 105.38	$ 99.71	FGTCLS70
OR	97434	$ 573.05	$ 617.96	$ 617.96	$ 414.68	$ 358.69	$ 314.95	$ 255.44	$ 241.82	FGTCLS175
OR	97435	$ 573.05	$ 617.96	$ 617.96	$ 171.88	$ 148.66	$ 130.50	$ 105.38	$ 99.71	FGTCLS70
OR	97435	$ 573.05	$ 617.96	$ 617.96	$ 414.68	$ 358.69	$ 314.95	$ 255.44	$ 241.82	FGTCLS175
OR	97436	$ 573.05	$ 617.96	$ 617.96	$ 171.88	$ 148.66	$ 130.50	$ 105.38	$ 99.71	FGTCLS70
OR	97436	$ 573.05	$ 617.96	$ 617.96	$ 414.68	$ 358.69	$ 314.95	$ 255.44	$ 241.82	FGTCLS175
OR	97437	$ 573.05	$ 617.96	$ 617.96	$ 171.88	$ 148.66	$ 130.50	$ 105.38	$ 99.71	FGTCLS70
OR	97437	$ 573.05	$ 617.96	$ 617.96	$ 414.68	$ 358.69	$ 314.95	$ 255.44	$ 241.82	FGTCLS175
OR	97438	$ 573.05	$ 617.96	$ 617.96	$ 171.88	$ 148.66	$ 130.50	$ 105.38	$ 99.71	FGTCLS70
OR	97438	$ 573.05	$ 617.96	$ 617.96	$ 414.68	$ 358.69	$ 314.95	$ 255.44	$ 241.82	FGTCLS175
OR	97439	$ 573.05	$ 617.96	$ 617.96	$ 171.88	$ 148.66	$ 130.50	$ 105.38	$ 99.71	FGTCLS70
OR	97439	$ 573.05	$ 617.96	$ 617.96	$ 414.68	$ 358.69	$ 314.95	$ 255.44	$ 241.82	FGTCLS175
OR	97440	$ 573.05	$ 617.96	$ 617.96	$ 171.88	$ 148.66	$ 130.50	$ 105.38	$ 99.71	FGTCLS70
OR	97440	$ 573.05	$ 617.96	$ 617.96	$ 414.68	$ 358.69	$ 314.95	$ 255.44	$ 241.82	FGTCLS175
OR	97441	$ 573.05	$ 617.96	$ 617.96	$ 171.88	$ 148.66	$ 130.50	$ 105.38	$ 99.71	FGTCLS70
OR	97441	$ 573.05	$ 617.96	$ 617.96	$ 414.68	$ 358.69	$ 314.95	$ 255.44	$ 241.82	FGTCLS175
OR	97442	$ 573.05	$ 617.96	$ 617.96	$ 171.88	$ 148.66	$ 130.50	$ 105.38	$ 99.71	FGTCLS70
OR	97442	$ 573.05	$ 617.96	$ 617.96	$ 414.68	$ 358.69	$ 314.95	$ 255.44	$ 241.82	FGTCLS175
OR	97443	$ 573.05	$ 617.96	$ 617.96	$ 171.88	$ 148.66	$ 130.50	$ 105.38	$ 99.71	FGTCLS70
OR	97443	$ 573.05	$ 617.96	$ 617.96	$ 414.68	$ 358.69	$ 314.95	$ 255.44	$ 241.82	FGTCLS175
OR	97444	$ 573.05	$ 617.96	$ 617.96	$ 171.88	$ 148.66	$ 130.50	$ 105.38	$ 99.71	FGTCLS70
OR	97444	$ 573.05	$ 617.96	$ 617.96	$ 414.68	$ 358.69	$ 314.95	$ 255.44	$ 241.82	FGTCLS175
OR	97445	$ 573.05	$ 617.96	$ 617.96	$ 171.88	$ 148.66	$ 130.50	$ 105.38	$ 99.71	FGTCLS70
OR	97445	$ 573.05	$ 617.96	$ 617.96	$ 414.68	$ 358.69	$ 314.95	$ 255.44	$ 241.82	FGTCLS175
OR	97449	$ 573.05	$ 617.96	$ 617.96	$ 171.88	$ 148.66	$ 130.50	$ 105.38	$ 99.71	FGTCLS70
OR	97449	$ 573.05	$ 617.96	$ 617.96	$ 414.68	$ 358.69	$ 314.95	$ 255.44	$ 241.82	FGTCLS175
OR	97450	$ 573.05	$ 617.96	$ 617.96	$ 171.88	$ 148.66	$ 130.50	$ 105.38	$ 99.71	FGTCLS70
OR	97450	$ 573.05	$ 617.96	$ 617.96	$ 414.68	$ 358.69	$ 314.95	$ 255.44	$ 241.82	FGTCLS175
OR	97451	$ 573.05	$ 617.96	$ 617.96	$ 171.88	$ 148.66	$ 130.50	$ 105.38	$ 99.71	FGTCLS70
OR	97451	$ 573.05	$ 617.96	$ 617.96	$ 414.68	$ 358.69	$ 314.95	$ 255.44	$ 241.82	FGTCLS175
OR	97452	$ 573.05	$ 617.96	$ 617.96	$ 171.88	$ 148.66	$ 130.50	$ 105.38	$ 99.71	FGTCLS70
OR	97452	$ 573.05	$ 617.96	$ 617.96	$ 414.68	$ 358.69	$ 314.95	$ 255.44	$ 241.82	FGTCLS175
OR	97453	$ 573.05	$ 617.96	$ 617.96	$ 171.88	$ 148.66	$ 130.50	$ 105.38	$ 99.71	FGTCLS70
OR	97453	$ 573.05	$ 617.96	$ 617.96	$ 414.68	$ 358.69	$ 314.95	$ 255.44	$ 241.82	FGTCLS175
OR	97454	$ 573.05	$ 617.96	$ 617.96	$ 171.88	$ 148.66	$ 130.50	$ 105.38	$ 99.71	FGTCLS70
OR	97454	$ 573.05	$ 617.96	$ 617.96	$ 414.68	$ 358.69	$ 314.95	$ 255.44	$ 241.82	FGTCLS175
OR	97455	$ 573.05	$ 617.96	$ 617.96	$ 171.88	$ 148.66	$ 130.50	$ 105.38	$ 99.71	FGTCLS70
OR	97455	$ 573.05	$ 617.96	$ 617.96	$ 414.68	$ 358.69	$ 314.95	$ 255.44	$ 241.82	FGTCLS175
OR	97456	$ 573.05	$ 617.96	$ 617.96	$ 171.88	$ 148.66	$ 130.50	$ 105.38	$ 99.71	FGTCLS70
OR	97456	$ 573.05	$ 617.96	$ 617.96	$ 414.68	$ 358.69	$ 314.95	$ 255.44	$ 241.82	FGTCLS175
OR	97457	$ 573.05	$ 617.96	$ 617.96	$ 171.88	$ 148.66	$ 130.50	$ 105.38	$ 99.71	FGTCLS70
OR	97457	$ 573.05	$ 617.96	$ 617.96	$ 414.68	$ 358.69	$ 314.95	$ 255.44	$ 241.82	FGTCLS175
OR	97458	$ 573.05	$ 617.96	$ 617.96	$ 171.88	$ 148.66	$ 130.50	$ 105.38	$ 99.71	FGTCLS70

2024 GAMETIME OMNIA CONTRACT FREIGHT RATES - CLASS 70 - 175 (PER 100 LBS)

State	To Zip	Minimum	Less Than 500 lbs	500+ lbs	Over 1M lbs	2M - 5M lbs	5M-10M lbs	10M-20M lbs	Over 20M lbs	FARULE
OR	97458	$ 573.05	$ 617.96	$ 617.96	$ 414.68	$ 358.69	$ 314.95	$ 255.44	$ 241.82	FGTCLS175
OR	97459	$ 573.05	$ 617.96	$ 617.96	$ 171.88	$ 148.66	$ 130.50	$ 105.38	$ 99.71	FGTCLS70
OR	97459	$ 573.05	$ 617.96	$ 617.96	$ 414.68	$ 358.69	$ 314.95	$ 255.44	$ 241.82	FGTCLS175
OR	97460	$ 573.05	$ 617.96	$ 617.96	$ 171.88	$ 148.66	$ 130.50	$ 105.38	$ 99.71	FGTCLS70
OR	97460	$ 573.05	$ 617.96	$ 617.96	$ 414.68	$ 358.69	$ 314.95	$ 255.44	$ 241.82	FGTCLS175
OR	97461	$ 573.05	$ 617.96	$ 617.96	$ 171.88	$ 148.66	$ 130.50	$ 105.38	$ 99.71	FGTCLS70
OR	97461	$ 573.05	$ 617.96	$ 617.96	$ 414.68	$ 358.69	$ 314.95	$ 255.44	$ 241.82	FGTCLS175
OR	97462	$ 573.05	$ 617.96	$ 617.96	$ 171.88	$ 148.66	$ 130.50	$ 105.38	$ 99.71	FGTCLS70
OR	97462	$ 573.05	$ 617.96	$ 617.96	$ 414.68	$ 358.69	$ 314.95	$ 255.44	$ 241.82	FGTCLS175
OR	97463	$ 573.05	$ 617.96	$ 617.96	$ 171.88	$ 148.66	$ 130.50	$ 105.38	$ 99.71	FGTCLS70
OR	97463	$ 573.05	$ 617.96	$ 617.96	$ 414.68	$ 358.69	$ 314.95	$ 255.44	$ 241.82	FGTCLS175
OR	97464	$ 573.05	$ 617.96	$ 617.96	$ 171.88	$ 148.66	$ 130.50	$ 105.38	$ 99.71	FGTCLS70
OR	97464	$ 573.05	$ 617.96	$ 617.96	$ 414.68	$ 358.69	$ 314.95	$ 255.44	$ 241.82	FGTCLS175
OR	97465	$ 573.05	$ 617.96	$ 617.96	$ 171.88	$ 148.66	$ 130.50	$ 105.38	$ 99.71	FGTCLS70
OR	97465	$ 573.05	$ 617.96	$ 617.96	$ 414.68	$ 358.69	$ 314.95	$ 255.44	$ 241.82	FGTCLS175
OR	97466	$ 573.05	$ 617.96	$ 617.96	$ 171.88	$ 148.66	$ 130.50	$ 105.38	$ 99.71	FGTCLS70
OR	97466	$ 573.05	$ 617.96	$ 617.96	$ 414.68	$ 358.69	$ 314.95	$ 255.44	$ 241.82	FGTCLS175
OR	97467	$ 573.05	$ 617.96	$ 617.96	$ 171.88	$ 148.66	$ 130.50	$ 105.38	$ 99.71	FGTCLS70
OR	97467	$ 573.05	$ 617.96	$ 617.96	$ 414.68	$ 358.69	$ 314.95	$ 255.44	$ 241.82	FGTCLS175
OR	97468	$ 573.05	$ 617.96	$ 617.96	$ 171.88	$ 148.66	$ 130.50	$ 105.38	$ 99.71	FGTCLS70
OR	97468	$ 573.05	$ 617.96	$ 617.96	$ 414.68	$ 358.69	$ 314.95	$ 255.44	$ 241.82	FGTCLS175
OR	97469	$ 573.05	$ 617.96	$ 617.96	$ 171.88	$ 148.66	$ 130.50	$ 105.38	$ 99.71	FGTCLS70
OR	97469	$ 573.05	$ 617.96	$ 617.96	$ 414.68	$ 358.69	$ 314.95	$ 255.44	$ 241.82	FGTCLS175
OR	97470	$ 573.05	$ 617.96	$ 617.96	$ 171.88	$ 148.66	$ 130.50	$ 105.38	$ 99.71	FGTCLS70
OR	97470	$ 573.05	$ 617.96	$ 617.96	$ 414.68	$ 358.69	$ 314.95	$ 255.44	$ 241.82	FGTCLS175
OR	97471	$ 573.05	$ 617.96	$ 617.96	$ 171.88	$ 148.66	$ 130.50	$ 105.38	$ 99.71	FGTCLS70
OR	97471	$ 573.05	$ 617.96	$ 617.96	$ 414.68	$ 358.69	$ 314.95	$ 255.44	$ 241.82	FGTCLS175
OR	97472	$ 573.05	$ 617.96	$ 617.96	$ 171.88	$ 148.66	$ 130.50	$ 105.38	$ 99.71	FGTCLS70
OR	97472	$ 573.05	$ 617.96	$ 617.96	$ 414.68	$ 358.69	$ 314.95	$ 255.44	$ 241.82	FGTCLS175
OR	97473	$ 573.05	$ 617.96	$ 617.96	$ 171.88	$ 148.66	$ 130.50	$ 105.38	$ 99.71	FGTCLS70
OR	97473	$ 573.05	$ 617.96	$ 617.96	$ 414.68	$ 358.69	$ 314.95	$ 255.44	$ 241.82	FGTCLS175
OR	97474	$ 573.05	$ 617.96	$ 617.96	$ 171.88	$ 148.66	$ 130.50	$ 105.38	$ 99.71	FGTCLS70
OR	97474	$ 573.05	$ 617.96	$ 617.96	$ 414.68	$ 358.69	$ 314.95	$ 255.44	$ 241.82	FGTCLS175
OR	97475	$ 573.05	$ 617.96	$ 617.96	$ 171.88	$ 148.66	$ 130.50	$ 105.38	$ 99.71	FGTCLS70
OR	97475	$ 573.05	$ 617.96	$ 617.96	$ 414.68	$ 358.69	$ 314.95	$ 255.44	$ 241.82	FGTCLS175
OR	97476	$ 573.05	$ 617.96	$ 617.96	$ 171.88	$ 148.66	$ 130.50	$ 105.38	$ 99.71	FGTCLS70
OR	97476	$ 573.05	$ 617.96	$ 617.96	$ 414.68	$ 358.69	$ 314.95	$ 255.44	$ 241.82	FGTCLS175
OR	97479	$ 573.05	$ 617.96	$ 617.96	$ 171.88	$ 148.66	$ 130.50	$ 105.38	$ 99.71	FGTCLS70
OR	97479	$ 573.05	$ 617.96	$ 617.96	$ 414.68	$ 358.69	$ 314.95	$ 255.44	$ 241.82	FGTCLS175
OR	97480	$ 573.05	$ 617.96	$ 617.96	$ 171.88	$ 148.66	$ 130.50	$ 105.38	$ 99.71	FGTCLS70
OR	97480	$ 573.05	$ 617.96	$ 617.96	$ 414.68	$ 358.69	$ 314.95	$ 255.44	$ 241.82	FGTCLS175
OR	97481	$ 573.05	$ 617.96	$ 617.96	$ 171.88	$ 148.66	$ 130.50	$ 105.38	$ 99.71	FGTCLS70
OR	97481	$ 573.05	$ 617.96	$ 617.96	$ 414.68	$ 358.69	$ 314.95	$ 255.44	$ 241.82	FGTCLS175
OR	97482	$ 573.05	$ 617.96	$ 617.96	$ 171.88	$ 148.66	$ 130.50	$ 105.38	$ 99.71	FGTCLS70
OR	97482	$ 573.05	$ 617.96	$ 617.96	$ 414.68	$ 358.69	$ 314.95	$ 255.44	$ 241.82	FGTCLS175
OR	97483	$ 573.05	$ 617.96	$ 617.96	$ 171.88	$ 148.66	$ 130.50	$ 105.38	$ 99.71	FGTCLS70
OR	97483	$ 573.05	$ 617.96	$ 617.96	$ 414.68	$ 358.69	$ 314.95	$ 255.44	$ 241.82	FGTCLS175
OR	97484	$ 573.05	$ 617.96	$ 617.96	$ 171.88	$ 148.66	$ 130.50	$ 105.38	$ 99.71	FGTCLS70
OR	97484	$ 573.05	$ 617.96	$ 617.96	$ 414.68	$ 358.69	$ 314.95	$ 255.44	$ 241.82	FGTCLS175

2024 GAMETIME OMNIA CONTRACT FREIGHT RATES - CLASS 70 - 175 (PER 100 LBS)

State	To Zip	Minimum	Less Than 500 lbs	500+ lbs	Over 1M lbs	2M - 5M lbs	5M-10M lbs	10M-20M lbs	Over 20M lbs	FARULE
OR	97485	$ 573.05	$ 617.96	$ 617.96	$ 171.88	$ 148.66	$ 130.50	$ 105.38	$ 99.71	FGTCLS70
OR	97485	$ 573.05	$ 617.96	$ 617.96	$ 414.68	$ 358.69	$ 314.95	$ 255.44	$ 241.82	FGTCLS175
OR	97486	$ 573.05	$ 617.96	$ 617.96	$ 171.88	$ 148.66	$ 130.50	$ 105.38	$ 99.71	FGTCLS70
OR	97486	$ 573.05	$ 617.96	$ 617.96	$ 414.68	$ 358.69	$ 314.95	$ 255.44	$ 241.82	FGTCLS175
OR	97487	$ 573.05	$ 617.96	$ 617.96	$ 171.88	$ 148.66	$ 130.50	$ 105.38	$ 99.71	FGTCLS70
OR	97487	$ 573.05	$ 617.96	$ 617.96	$ 414.68	$ 358.69	$ 314.95	$ 255.44	$ 241.82	FGTCLS175
OR	97488	$ 573.05	$ 617.96	$ 617.96	$ 171.88	$ 148.66	$ 130.50	$ 105.38	$ 99.71	FGTCLS70
OR	97488	$ 573.05	$ 617.96	$ 617.96	$ 414.68	$ 358.69	$ 314.95	$ 255.44	$ 241.82	FGTCLS175
OR	97489	$ 573.05	$ 617.96	$ 617.96	$ 171.88	$ 148.66	$ 130.50	$ 105.38	$ 99.71	FGTCLS70
OR	97489	$ 573.05	$ 617.96	$ 617.96	$ 414.68	$ 358.69	$ 314.95	$ 255.44	$ 241.82	FGTCLS175
OR	97490	$ 573.05	$ 617.96	$ 617.96	$ 171.88	$ 148.66	$ 130.50	$ 105.38	$ 99.71	FGTCLS70
OR	97490	$ 573.05	$ 617.96	$ 617.96	$ 414.68	$ 358.69	$ 314.95	$ 255.44	$ 241.82	FGTCLS175
OR	97491	$ 573.05	$ 617.96	$ 617.96	$ 171.88	$ 148.66	$ 130.50	$ 105.38	$ 99.71	FGTCLS70
OR	97491	$ 573.05	$ 617.96	$ 617.96	$ 414.68	$ 358.69	$ 314.95	$ 255.44	$ 241.82	FGTCLS175
OR	97492	$ 573.05	$ 617.96	$ 617.96	$ 171.88	$ 148.66	$ 130.50	$ 105.38	$ 99.71	FGTCLS70
OR	97492	$ 573.05	$ 617.96	$ 617.96	$ 414.68	$ 358.69	$ 314.95	$ 255.44	$ 241.82	FGTCLS175
OR	97493	$ 573.05	$ 617.96	$ 617.96	$ 171.88	$ 148.66	$ 130.50	$ 105.38	$ 99.71	FGTCLS70
OR	97493	$ 573.05	$ 617.96	$ 617.96	$ 414.68	$ 358.69	$ 314.95	$ 255.44	$ 241.82	FGTCLS175
OR	97494	$ 573.05	$ 617.96	$ 617.96	$ 171.88	$ 148.66	$ 130.50	$ 105.38	$ 99.71	FGTCLS70
OR	97494	$ 573.05	$ 617.96	$ 617.96	$ 414.68	$ 358.69	$ 314.95	$ 255.44	$ 241.82	FGTCLS175
OR	97495	$ 573.05	$ 617.96	$ 617.96	$ 171.88	$ 148.66	$ 130.50	$ 105.38	$ 99.71	FGTCLS70
OR	97495	$ 573.05	$ 617.96	$ 617.96	$ 414.68	$ 358.69	$ 314.95	$ 255.44	$ 241.82	FGTCLS175
OR	97496	$ 573.05	$ 617.96	$ 617.96	$ 171.88	$ 148.66	$ 130.50	$ 105.38	$ 99.71	FGTCLS70
OR	97496	$ 573.05	$ 617.96	$ 617.96	$ 414.68	$ 358.69	$ 314.95	$ 255.44	$ 241.82	FGTCLS175
OR	97497	$ 573.05	$ 617.96	$ 617.96	$ 171.88	$ 148.66	$ 130.50	$ 105.38	$ 99.71	FGTCLS70
OR	97497	$ 573.05	$ 617.96	$ 617.96	$ 414.68	$ 358.69	$ 314.95	$ 255.44	$ 241.82	FGTCLS175
OR	97498	$ 573.05	$ 617.96	$ 617.96	$ 171.88	$ 148.66	$ 130.50	$ 105.38	$ 99.71	FGTCLS70
OR	97498	$ 573.05	$ 617.96	$ 617.96	$ 414.68	$ 358.69	$ 314.95	$ 255.44	$ 241.82	FGTCLS175
OR	97499	$ 573.05	$ 617.96	$ 617.96	$ 171.88	$ 148.66	$ 130.50	$ 105.38	$ 99.71	FGTCLS70
OR	97499	$ 573.05	$ 617.96	$ 617.96	$ 414.68	$ 358.69	$ 314.95	$ 255.44	$ 241.82	FGTCLS175
OR	97520	$ 573.05	$ 617.96	$ 617.96	$ 171.88	$ 148.66	$ 130.50	$ 105.38	$ 99.71	FGTCLS70
OR	97520	$ 573.05	$ 617.96	$ 617.96	$ 414.68	$ 358.69	$ 314.95	$ 255.44	$ 241.82	FGTCLS175
OR	97521	$ 573.05	$ 617.96	$ 617.96	$ 171.88	$ 148.66	$ 130.50	$ 105.38	$ 99.71	FGTCLS70
OR	97521	$ 573.05	$ 617.96	$ 617.96	$ 414.68	$ 358.69	$ 314.95	$ 255.44	$ 241.82	FGTCLS175
OR	97522	$ 573.05	$ 617.96	$ 617.96	$ 171.88	$ 148.66	$ 130.50	$ 105.38	$ 99.71	FGTCLS70
OR	97522	$ 573.05	$ 617.96	$ 617.96	$ 414.68	$ 358.69	$ 314.95	$ 255.44	$ 241.82	FGTCLS175
OR	97523	$ 573.05	$ 617.96	$ 617.96	$ 171.88	$ 148.66	$ 130.50	$ 105.38	$ 99.71	FGTCLS70
OR	97523	$ 573.05	$ 617.96	$ 617.96	$ 414.68	$ 358.69	$ 314.95	$ 255.44	$ 241.82	FGTCLS175
OR	97524	$ 573.05	$ 617.96	$ 617.96	$ 171.88	$ 148.66	$ 130.50	$ 105.38	$ 99.71	FGTCLS70
OR	97524	$ 573.05	$ 617.96	$ 617.96	$ 414.68	$ 358.69	$ 314.95	$ 255.44	$ 241.82	FGTCLS175
OR	97525	$ 573.05	$ 617.96	$ 617.96	$ 171.88	$ 148.66	$ 130.50	$ 105.38	$ 99.71	FGTCLS70
OR	97525	$ 573.05	$ 617.96	$ 617.96	$ 414.68	$ 358.69	$ 314.95	$ 255.44	$ 241.82	FGTCLS175
OR	97526	$ 573.05	$ 617.96	$ 617.96	$ 171.88	$ 148.66	$ 130.50	$ 105.38	$ 99.71	FGTCLS70
OR	97526	$ 573.05	$ 617.96	$ 617.96	$ 414.68	$ 358.69	$ 314.95	$ 255.44	$ 241.82	FGTCLS175
OR	97527	$ 573.05	$ 617.96	$ 617.96	$ 171.88	$ 148.66	$ 130.50	$ 105.38	$ 99.71	FGTCLS70
OR	97527	$ 573.05	$ 617.96	$ 617.96	$ 414.68	$ 358.69	$ 314.95	$ 255.44	$ 241.82	FGTCLS175
OR	97528	$ 573.05	$ 617.96	$ 617.96	$ 171.88	$ 148.66	$ 130.50	$ 105.38	$ 99.71	FGTCLS70
OR	97528	$ 573.05	$ 617.96	$ 617.96	$ 414.68	$ 358.69	$ 314.95	$ 255.44	$ 241.82	FGTCLS175
OR	97529	$ 573.05	$ 617.96	$ 617.96	$ 171.88	$ 148.66	$ 130.50	$ 105.38	$ 99.71	FGTCLS70

2024 GAMETIME OMNIA CONTRACT FREIGHT RATES - CLASS 70 - 175 (PER 100 LBS)

State	To Zip	Minimum	Less Than 500 lbs	500+ lbs	Over 1M lbs	2M - 5M lbs	5M-10M lbs	10M-20M lbs	Over 20M lbs	FARULE
OR	97529	$ 573.05	$ 617.96	$ 617.96	$ 414.68	$ 358.69	$ 314.95	$ 255.44	$ 241.82	FGTCLS175
OR	97530	$ 573.05	$ 617.96	$ 617.96	$ 171.88	$ 148.66	$ 130.50	$ 105.38	$ 99.71	FGTCLS70
OR	97530	$ 573.05	$ 617.96	$ 617.96	$ 414.68	$ 358.69	$ 314.95	$ 255.44	$ 241.82	FGTCLS175
OR	97531	$ 573.05	$ 617.96	$ 617.96	$ 171.88	$ 148.66	$ 130.50	$ 105.38	$ 99.71	FGTCLS70
OR	97531	$ 573.05	$ 617.96	$ 617.96	$ 414.68	$ 358.69	$ 314.95	$ 255.44	$ 241.82	FGTCLS175
OR	97532	$ 573.05	$ 617.96	$ 617.96	$ 171.88	$ 148.66	$ 130.50	$ 105.38	$ 99.71	FGTCLS70
OR	97532	$ 573.05	$ 617.96	$ 617.96	$ 414.68	$ 358.69	$ 314.95	$ 255.44	$ 241.82	FGTCLS175
OR	97533	$ 573.05	$ 617.96	$ 617.96	$ 171.88	$ 148.66	$ 130.50	$ 105.38	$ 99.71	FGTCLS70
OR	97533	$ 573.05	$ 617.96	$ 617.96	$ 414.68	$ 358.69	$ 314.95	$ 255.44	$ 241.82	FGTCLS175
OR	97534	$ 573.05	$ 617.96	$ 617.96	$ 171.88	$ 148.66	$ 130.50	$ 105.38	$ 99.71	FGTCLS70
OR	97534	$ 573.05	$ 617.96	$ 617.96	$ 414.68	$ 358.69	$ 314.95	$ 255.44	$ 241.82	FGTCLS175
OR	97535	$ 573.05	$ 617.96	$ 617.96	$ 171.88	$ 148.66	$ 130.50	$ 105.38	$ 99.71	FGTCLS70
OR	97535	$ 573.05	$ 617.96	$ 617.96	$ 414.68	$ 358.69	$ 314.95	$ 255.44	$ 241.82	FGTCLS175
OR	97536	$ 573.05	$ 617.96	$ 617.96	$ 171.88	$ 148.66	$ 130.50	$ 105.38	$ 99.71	FGTCLS70
OR	97536	$ 573.05	$ 617.96	$ 617.96	$ 414.68	$ 358.69	$ 314.95	$ 255.44	$ 241.82	FGTCLS175
OR	97537	$ 573.05	$ 617.96	$ 617.96	$ 171.88	$ 148.66	$ 130.50	$ 105.38	$ 99.71	FGTCLS70
OR	97537	$ 573.05	$ 617.96	$ 617.96	$ 414.68	$ 358.69	$ 314.95	$ 255.44	$ 241.82	FGTCLS175
OR	97538	$ 573.05	$ 617.96	$ 617.96	$ 171.88	$ 148.66	$ 130.50	$ 105.38	$ 99.71	FGTCLS70
OR	97538	$ 573.05	$ 617.96	$ 617.96	$ 414.68	$ 358.69	$ 314.95	$ 255.44	$ 241.82	FGTCLS175
OR	97539	$ 573.05	$ 617.96	$ 617.96	$ 171.88	$ 148.66	$ 130.50	$ 105.38	$ 99.71	FGTCLS70
OR	97539	$ 573.05	$ 617.96	$ 617.96	$ 414.68	$ 358.69	$ 314.95	$ 255.44	$ 241.82	FGTCLS175
OR	97540	$ 573.05	$ 617.96	$ 617.96	$ 171.88	$ 148.66	$ 130.50	$ 105.38	$ 99.71	FGTCLS70
OR	97540	$ 573.05	$ 617.96	$ 617.96	$ 414.68	$ 358.69	$ 314.95	$ 255.44	$ 241.82	FGTCLS175
OR	97541	$ 573.05	$ 617.96	$ 617.96	$ 171.88	$ 148.66	$ 130.50	$ 105.38	$ 99.71	FGTCLS70
OR	97541	$ 573.05	$ 617.96	$ 617.96	$ 414.68	$ 358.69	$ 314.95	$ 255.44	$ 241.82	FGTCLS175
OR	97542	$ 573.05	$ 617.96	$ 617.96	$ 171.88	$ 148.66	$ 130.50	$ 105.38	$ 99.71	FGTCLS70
OR	97542	$ 573.05	$ 617.96	$ 617.96	$ 414.68	$ 358.69	$ 314.95	$ 255.44	$ 241.82	FGTCLS175
OR	97543	$ 573.05	$ 617.96	$ 617.96	$ 171.88	$ 148.66	$ 130.50	$ 105.38	$ 99.71	FGTCLS70
OR	97543	$ 573.05	$ 617.96	$ 617.96	$ 414.68	$ 358.69	$ 314.95	$ 255.44	$ 241.82	FGTCLS175
OR	97544	$ 573.05	$ 617.96	$ 617.96	$ 171.88	$ 148.66	$ 130.50	$ 105.38	$ 99.71	FGTCLS70
OR	97544	$ 573.05	$ 617.96	$ 617.96	$ 414.68	$ 358.69	$ 314.95	$ 255.44	$ 241.82	FGTCLS175
OR	97545	$ 573.05	$ 617.96	$ 617.96	$ 171.88	$ 148.66	$ 130.50	$ 105.38	$ 99.71	FGTCLS70
OR	97545	$ 573.05	$ 617.96	$ 617.96	$ 414.68	$ 358.69	$ 314.95	$ 255.44	$ 241.82	FGTCLS175
OR	97546	$ 573.05	$ 617.96	$ 617.96	$ 171.88	$ 148.66	$ 130.50	$ 105.38	$ 99.71	FGTCLS70
OR	97546	$ 573.05	$ 617.96	$ 617.96	$ 414.68	$ 358.69	$ 314.95	$ 255.44	$ 241.82	FGTCLS175
OR	97547	$ 573.05	$ 617.96	$ 617.96	$ 171.88	$ 148.66	$ 130.50	$ 105.38	$ 99.71	FGTCLS70
OR	97547	$ 573.05	$ 617.96	$ 617.96	$ 414.68	$ 358.69	$ 314.95	$ 255.44	$ 241.82	FGTCLS175
OR	97548	$ 573.05	$ 617.96	$ 617.96	$ 171.88	$ 148.66	$ 130.50	$ 105.38	$ 99.71	FGTCLS70
OR	97548	$ 573.05	$ 617.96	$ 617.96	$ 414.68	$ 358.69	$ 314.95	$ 255.44	$ 241.82	FGTCLS175
OR	97549	$ 573.05	$ 617.96	$ 617.96	$ 171.88	$ 148.66	$ 130.50	$ 105.38	$ 99.71	FGTCLS70
OR	97549	$ 573.05	$ 617.96	$ 617.96	$ 414.68	$ 358.69	$ 314.95	$ 255.44	$ 241.82	FGTCLS175
OR	97550	$ 573.05	$ 617.96	$ 617.96	$ 171.88	$ 148.66	$ 130.50	$ 105.38	$ 99.71	FGTCLS70
OR	97550	$ 573.05	$ 617.96	$ 617.96	$ 414.68	$ 358.69	$ 314.95	$ 255.44	$ 241.82	FGTCLS175
OR	97551	$ 573.05	$ 617.96	$ 617.96	$ 171.88	$ 148.66	$ 130.50	$ 105.38	$ 99.71	FGTCLS70
OR	97551	$ 573.05	$ 617.96	$ 617.96	$ 414.68	$ 358.69	$ 314.95	$ 255.44	$ 241.82	FGTCLS175
OR	97552	$ 573.05	$ 617.96	$ 617.96	$ 171.88	$ 148.66	$ 130.50	$ 105.38	$ 99.71	FGTCLS70
OR	97552	$ 573.05	$ 617.96	$ 617.96	$ 414.68	$ 358.69	$ 314.95	$ 255.44	$ 241.82	FGTCLS175
OR	97553	$ 573.05	$ 617.96	$ 617.96	$ 171.88	$ 148.66	$ 130.50	$ 105.38	$ 99.71	FGTCLS70
OR	97553	$ 573.05	$ 617.96	$ 617.96	$ 414.68	$ 358.69	$ 314.95	$ 255.44	$ 241.82	FGTCLS175

2024 GAMETIME OMNIA CONTRACT FREIGHT RATES - CLASS 70 - 175 (PER 100 LBS)

State	To Zip	Minimum	Less Than 500 lbs	500+ lbs	Over 1M lbs	2M - 5M lbs	5M-10M lbs	10M-20M lbs	Over 20M lbs	FARULE
OR	97554	$ 573.05	$ 617.96	$ 617.96	$ 171.88	$ 148.66	$ 130.50	$ 105.38	$ 99.71	FGTCLS70
OR	97554	$ 573.05	$ 617.96	$ 617.96	$ 414.68	$ 358.69	$ 314.95	$ 255.44	$ 241.82	FGTCLS175
OR	97555	$ 573.05	$ 617.96	$ 617.96	$ 171.88	$ 148.66	$ 130.50	$ 105.38	$ 99.71	FGTCLS70
OR	97555	$ 573.05	$ 617.96	$ 617.96	$ 414.68	$ 358.69	$ 314.95	$ 255.44	$ 241.82	FGTCLS175
OR	97556	$ 573.05	$ 617.96	$ 617.96	$ 171.88	$ 148.66	$ 130.50	$ 105.38	$ 99.71	FGTCLS70
OR	97556	$ 573.05	$ 617.96	$ 617.96	$ 414.68	$ 358.69	$ 314.95	$ 255.44	$ 241.82	FGTCLS175
OR	97557	$ 573.05	$ 617.96	$ 617.96	$ 171.88	$ 148.66	$ 130.50	$ 105.38	$ 99.71	FGTCLS70
OR	97557	$ 573.05	$ 617.96	$ 617.96	$ 414.68	$ 358.69	$ 314.95	$ 255.44	$ 241.82	FGTCLS175
OR	97558	$ 573.05	$ 617.96	$ 617.96	$ 171.88	$ 148.66	$ 130.50	$ 105.38	$ 99.71	FGTCLS70
OR	97558	$ 573.05	$ 617.96	$ 617.96	$ 414.68	$ 358.69	$ 314.95	$ 255.44	$ 241.82	FGTCLS175
OR	97559	$ 573.05	$ 617.96	$ 617.96	$ 171.88	$ 148.66	$ 130.50	$ 105.38	$ 99.71	FGTCLS70
OR	97559	$ 573.05	$ 617.96	$ 617.96	$ 414.68	$ 358.69	$ 314.95	$ 255.44	$ 241.82	FGTCLS175
OR	97560	$ 573.05	$ 617.96	$ 617.96	$ 171.88	$ 148.66	$ 130.50	$ 105.38	$ 99.71	FGTCLS70
OR	97560	$ 573.05	$ 617.96	$ 617.96	$ 414.68	$ 358.69	$ 314.95	$ 255.44	$ 241.82	FGTCLS175
OR	97561	$ 573.05	$ 617.96	$ 617.96	$ 171.88	$ 148.66	$ 130.50	$ 105.38	$ 99.71	FGTCLS70
OR	97561	$ 573.05	$ 617.96	$ 617.96	$ 414.68	$ 358.69	$ 314.95	$ 255.44	$ 241.82	FGTCLS175
OR	97562	$ 573.05	$ 617.96	$ 617.96	$ 171.88	$ 148.66	$ 130.50	$ 105.38	$ 99.71	FGTCLS70
OR	97562	$ 573.05	$ 617.96	$ 617.96	$ 414.68	$ 358.69	$ 314.95	$ 255.44	$ 241.82	FGTCLS175
OR	97563	$ 573.05	$ 617.96	$ 617.96	$ 171.88	$ 148.66	$ 130.50	$ 105.38	$ 99.71	FGTCLS70
OR	97563	$ 573.05	$ 617.96	$ 617.96	$ 414.68	$ 358.69	$ 314.95	$ 255.44	$ 241.82	FGTCLS175
OR	97564	$ 573.05	$ 617.96	$ 617.96	$ 171.88	$ 148.66	$ 130.50	$ 105.38	$ 99.71	FGTCLS70
OR	97564	$ 573.05	$ 617.96	$ 617.96	$ 414.68	$ 358.69	$ 314.95	$ 255.44	$ 241.82	FGTCLS175
OR	97565	$ 573.05	$ 617.96	$ 617.96	$ 171.88	$ 148.66	$ 130.50	$ 105.38	$ 99.71	FGTCLS70
OR	97565	$ 573.05	$ 617.96	$ 617.96	$ 414.68	$ 358.69	$ 314.95	$ 255.44	$ 241.82	FGTCLS175
OR	97566	$ 573.05	$ 617.96	$ 617.96	$ 171.88	$ 148.66	$ 130.50	$ 105.38	$ 99.71	FGTCLS70
OR	97566	$ 573.05	$ 617.96	$ 617.96	$ 414.68	$ 358.69	$ 314.95	$ 255.44	$ 241.82	FGTCLS175
OR	97567	$ 573.05	$ 617.96	$ 617.96	$ 171.88	$ 148.66	$ 130.50	$ 105.38	$ 99.71	FGTCLS70
OR	97567	$ 573.05	$ 617.96	$ 617.96	$ 414.68	$ 358.69	$ 314.95	$ 255.44	$ 241.82	FGTCLS175
OR	97568	$ 573.05	$ 617.96	$ 617.96	$ 171.88	$ 148.66	$ 130.50	$ 105.38	$ 99.71	FGTCLS70
OR	97568	$ 573.05	$ 617.96	$ 617.96	$ 414.68	$ 358.69	$ 314.95	$ 255.44	$ 241.82	FGTCLS175
OR	97569	$ 573.05	$ 617.96	$ 617.96	$ 171.88	$ 148.66	$ 130.50	$ 105.38	$ 99.71	FGTCLS70
OR	97569	$ 573.05	$ 617.96	$ 617.96	$ 414.68	$ 358.69	$ 314.95	$ 255.44	$ 241.82	FGTCLS175
OR	97570	$ 573.05	$ 617.96	$ 617.96	$ 171.88	$ 148.66	$ 130.50	$ 105.38	$ 99.71	FGTCLS70
OR	97570	$ 573.05	$ 617.96	$ 617.96	$ 414.68	$ 358.69	$ 314.95	$ 255.44	$ 241.82	FGTCLS175
OR	97571	$ 573.05	$ 617.96	$ 617.96	$ 171.88	$ 148.66	$ 130.50	$ 105.38	$ 99.71	FGTCLS70
OR	97571	$ 573.05	$ 617.96	$ 617.96	$ 414.68	$ 358.69	$ 314.95	$ 255.44	$ 241.82	FGTCLS175
OR	97572	$ 573.05	$ 617.96	$ 617.96	$ 171.88	$ 148.66	$ 130.50	$ 105.38	$ 99.71	FGTCLS70
OR	97572	$ 573.05	$ 617.96	$ 617.96	$ 414.68	$ 358.69	$ 314.95	$ 255.44	$ 241.82	FGTCLS175
OR	97573	$ 573.05	$ 617.96	$ 617.96	$ 171.88	$ 148.66	$ 130.50	$ 105.38	$ 99.71	FGTCLS70
OR	97573	$ 573.05	$ 617.96	$ 617.96	$ 414.68	$ 358.69	$ 314.95	$ 255.44	$ 241.82	FGTCLS175
OR	97574	$ 573.05	$ 617.96	$ 617.96	$ 171.88	$ 148.66	$ 130.50	$ 105.38	$ 99.71	FGTCLS70
OR	97574	$ 573.05	$ 617.96	$ 617.96	$ 414.68	$ 358.69	$ 314.95	$ 255.44	$ 241.82	FGTCLS175
OR	97575	$ 573.05	$ 617.96	$ 617.96	$ 171.88	$ 148.66	$ 130.50	$ 105.38	$ 99.71	FGTCLS70
OR	97575	$ 573.05	$ 617.96	$ 617.96	$ 414.68	$ 358.69	$ 314.95	$ 255.44	$ 241.82	FGTCLS175
OR	97576	$ 573.05	$ 617.96	$ 617.96	$ 171.88	$ 148.66	$ 130.50	$ 105.38	$ 99.71	FGTCLS70
OR	97576	$ 573.05	$ 617.96	$ 617.96	$ 414.68	$ 358.69	$ 314.95	$ 255.44	$ 241.82	FGTCLS175
OR	97577	$ 573.05	$ 617.96	$ 617.96	$ 171.88	$ 148.66	$ 130.50	$ 105.38	$ 99.71	FGTCLS70
OR	97577	$ 573.05	$ 617.96	$ 617.96	$ 414.68	$ 358.69	$ 314.95	$ 255.44	$ 241.82	FGTCLS175
OR	97578	$ 573.05	$ 617.96	$ 617.96	$ 171.88	$ 148.66	$ 130.50	$ 105.38	$ 99.71	FGTCLS70

2024 GAMETIME OMNIA CONTRACT FREIGHT RATES - CLASS 70 - 175 (PER 100 LBS)

State	To Zip	Minimum	Less Than 500 lbs	500+ lbs	Over 1M lbs	2M - 5M lbs	5M-10M lbs	10M-20M lbs	Over 20M lbs	FARULE
OR	97578	$ 573.05	$ 617.96	$ 617.96	$ 414.68	$ 358.69	$ 314.95	$ 255.44	$ 241.82	FGTCLS175
OR	97579	$ 573.05	$ 617.96	$ 617.96	$ 171.88	$ 148.66	$ 130.50	$ 105.38	$ 99.71	FGTCLS70
OR	97579	$ 573.05	$ 617.96	$ 617.96	$ 414.68	$ 358.69	$ 314.95	$ 255.44	$ 241.82	FGTCLS175
OR	97580	$ 573.05	$ 617.96	$ 617.96	$ 171.88	$ 148.66	$ 130.50	$ 105.38	$ 99.71	FGTCLS70
OR	97580	$ 573.05	$ 617.96	$ 617.96	$ 414.68	$ 358.69	$ 314.95	$ 255.44	$ 241.82	FGTCLS175
OR	97581	$ 573.05	$ 617.96	$ 617.96	$ 171.88	$ 148.66	$ 130.50	$ 105.38	$ 99.71	FGTCLS70
OR	97581	$ 573.05	$ 617.96	$ 617.96	$ 414.68	$ 358.69	$ 314.95	$ 255.44	$ 241.82	FGTCLS175
OR	97582	$ 573.05	$ 617.96	$ 617.96	$ 171.88	$ 148.66	$ 130.50	$ 105.38	$ 99.71	FGTCLS70
OR	97582	$ 573.05	$ 617.96	$ 617.96	$ 414.68	$ 358.69	$ 314.95	$ 255.44	$ 241.82	FGTCLS175
OR	97583	$ 573.05	$ 617.96	$ 617.96	$ 171.88	$ 148.66	$ 130.50	$ 105.38	$ 99.71	FGTCLS70
OR	97583	$ 573.05	$ 617.96	$ 617.96	$ 414.68	$ 358.69	$ 314.95	$ 255.44	$ 241.82	FGTCLS175
OR	97584	$ 573.05	$ 617.96	$ 617.96	$ 171.88	$ 148.66	$ 130.50	$ 105.38	$ 99.71	FGTCLS70
OR	97584	$ 573.05	$ 617.96	$ 617.96	$ 414.68	$ 358.69	$ 314.95	$ 255.44	$ 241.82	FGTCLS175
OR	97585	$ 573.05	$ 617.96	$ 617.96	$ 171.88	$ 148.66	$ 130.50	$ 105.38	$ 99.71	FGTCLS70
OR	97585	$ 573.05	$ 617.96	$ 617.96	$ 414.68	$ 358.69	$ 314.95	$ 255.44	$ 241.82	FGTCLS175
OR	97586	$ 573.05	$ 617.96	$ 617.96	$ 171.88	$ 148.66	$ 130.50	$ 105.38	$ 99.71	FGTCLS70
OR	97586	$ 573.05	$ 617.96	$ 617.96	$ 414.68	$ 358.69	$ 314.95	$ 255.44	$ 241.82	FGTCLS175
OR	97587	$ 573.05	$ 617.96	$ 617.96	$ 171.88	$ 148.66	$ 130.50	$ 105.38	$ 99.71	FGTCLS70
OR	97587	$ 573.05	$ 617.96	$ 617.96	$ 414.68	$ 358.69	$ 314.95	$ 255.44	$ 241.82	FGTCLS175
OR	97588	$ 573.05	$ 617.96	$ 617.96	$ 171.88	$ 148.66	$ 130.50	$ 105.38	$ 99.71	FGTCLS70
OR	97588	$ 573.05	$ 617.96	$ 617.96	$ 414.68	$ 358.69	$ 314.95	$ 255.44	$ 241.82	FGTCLS175
OR	97589	$ 573.05	$ 617.96	$ 617.96	$ 171.88	$ 148.66	$ 130.50	$ 105.38	$ 99.71	FGTCLS70
OR	97589	$ 573.05	$ 617.96	$ 617.96	$ 414.68	$ 358.69	$ 314.95	$ 255.44	$ 241.82	FGTCLS175
OR	97590	$ 573.05	$ 617.96	$ 617.96	$ 171.88	$ 148.66	$ 130.50	$ 105.38	$ 99.71	FGTCLS70
OR	97590	$ 573.05	$ 617.96	$ 617.96	$ 414.68	$ 358.69	$ 314.95	$ 255.44	$ 241.82	FGTCLS175
OR	97591	$ 573.05	$ 617.96	$ 617.96	$ 171.88	$ 148.66	$ 130.50	$ 105.38	$ 99.71	FGTCLS70
OR	97591	$ 573.05	$ 617.96	$ 617.96	$ 414.68	$ 358.69	$ 314.95	$ 255.44	$ 241.82	FGTCLS175
OR	97592	$ 573.05	$ 617.96	$ 617.96	$ 171.88	$ 148.66	$ 130.50	$ 105.38	$ 99.71	FGTCLS70
OR	97592	$ 573.05	$ 617.96	$ 617.96	$ 414.68	$ 358.69	$ 314.95	$ 255.44	$ 241.82	FGTCLS175
OR	97593	$ 573.05	$ 617.96	$ 617.96	$ 171.88	$ 148.66	$ 130.50	$ 105.38	$ 99.71	FGTCLS70
OR	97593	$ 573.05	$ 617.96	$ 617.96	$ 414.68	$ 358.69	$ 314.95	$ 255.44	$ 241.82	FGTCLS175
OR	97594	$ 573.05	$ 617.96	$ 617.96	$ 171.88	$ 148.66	$ 130.50	$ 105.38	$ 99.71	FGTCLS70
OR	97594	$ 573.05	$ 617.96	$ 617.96	$ 414.68	$ 358.69	$ 314.95	$ 255.44	$ 241.82	FGTCLS175
OR	97595	$ 573.05	$ 617.96	$ 617.96	$ 171.88	$ 148.66	$ 130.50	$ 105.38	$ 99.71	FGTCLS70
OR	97595	$ 573.05	$ 617.96	$ 617.96	$ 414.68	$ 358.69	$ 314.95	$ 255.44	$ 241.82	FGTCLS175
OR	97596	$ 573.05	$ 617.96	$ 617.96	$ 171.88	$ 148.66	$ 130.50	$ 105.38	$ 99.71	FGTCLS70
OR	97596	$ 573.05	$ 617.96	$ 617.96	$ 414.68	$ 358.69	$ 314.95	$ 255.44	$ 241.82	FGTCLS175
OR	97597	$ 573.05	$ 617.96	$ 617.96	$ 171.88	$ 148.66	$ 130.50	$ 105.38	$ 99.71	FGTCLS70
OR	97597	$ 573.05	$ 617.96	$ 617.96	$ 414.68	$ 358.69	$ 314.95	$ 255.44	$ 241.82	FGTCLS175
OR	97598	$ 573.05	$ 617.96	$ 617.96	$ 171.88	$ 148.66	$ 130.50	$ 105.38	$ 99.71	FGTCLS70
OR	97598	$ 573.05	$ 617.96	$ 617.96	$ 414.68	$ 358.69	$ 314.95	$ 255.44	$ 241.82	FGTCLS175
OR	97599	$ 573.05	$ 617.96	$ 617.96	$ 171.88	$ 148.66	$ 130.50	$ 105.38	$ 99.71	FGTCLS70
OR	97599	$ 573.05	$ 617.96	$ 617.96	$ 414.68	$ 358.69	$ 314.95	$ 255.44	$ 241.82	FGTCLS175
PA	150	$ 352.56	$ 316.41	$ 316.41	$ 88.76	$ 71.92	$ 56.34	$ 50.43	$ 46.93	FGTCLS70
PA	150	$ 352.56	$ 316.41	$ 316.41	$ 211.22	$ 171.41	$ 134.19	$ 108.24	$ 100.64	FGTCLS175
PA	151	$ 352.56	$ 316.41	$ 316.41	$ 88.76	$ 71.92	$ 56.34	$ 50.43	$ 46.93	FGTCLS70
PA	151	$ 352.56	$ 316.41	$ 316.41	$ 211.22	$ 171.41	$ 134.19	$ 108.24	$ 100.64	FGTCLS175
PA	152	$ 352.56	$ 316.41	$ 316.41	$ 88.76	$ 71.92	$ 56.34	$ 50.43	$ 46.93	FGTCLS70
PA	152	$ 352.56	$ 316.41	$ 316.41	$ 211.22	$ 171.41	$ 134.19	$ 108.24	$ 100.64	FGTCLS175

2024 GAMETIME OMNIA CONTRACT FREIGHT RATES - CLASS 70 - 175 (PER 100 LBS)

State	To Zip	Minimum	Less Than 500 lbs	500+ lbs	Over 1M lbs	2M - 5M lbs	5M-10M lbs	10M-20M lbs	Over 20M lbs	FARULE
PA	153	$ 361.70	$ 325.26	$ 325.26	$ 91.45	$ 74.17	$ 58.04	$ 52.11	$ 48.40	FGTCLS70
PA	153	$ 361.70	$ 325.26	$ 325.26	$ 217.65	$ 176.66	$ 138.31	$ 111.75	$ 103.81	FGTCLS175
PA	154	$ 313.90	$ 308.00	$ 308.00	$ 94.36	$ 76.84	$ 60.02	$ 54.05	$ 50.22	FGTCLS70
PA	154	$ 313.90	$ 308.00	$ 308.00	$ 224.86	$ 183.03	$ 143.01	$ 115.97	$ 107.82	FGTCLS175
PA	155	$ 319.50	$ 316.41	$ 316.41	$ 96.99	$ 79.32	$ 62.02	$ 55.94	$ 51.97	FGTCLS70
PA	155	$ 319.50	$ 316.41	$ 316.41	$ 231.06	$ 188.91	$ 147.70	$ 119.92	$ 111.52	FGTCLS175
PA	156	$ 361.70	$ 325.26	$ 325.26	$ 91.45	$ 74.17	$ 58.04	$ 52.11	$ 48.40	FGTCLS70
PA	156	$ 361.70	$ 325.26	$ 325.26	$ 217.65	$ 176.66	$ 138.31	$ 111.75	$ 103.81	FGTCLS175
PA	157	$ 313.90	$ 308.00	$ 308.00	$ 94.36	$ 76.84	$ 60.02	$ 54.05	$ 50.22	FGTCLS70
PA	157	$ 313.90	$ 308.00	$ 308.00	$ 224.86	$ 183.03	$ 143.01	$ 115.97	$ 107.82	FGTCLS175
PA	158	$ 319.50	$ 316.41	$ 316.41	$ 96.99	$ 79.32	$ 62.02	$ 55.94	$ 51.97	FGTCLS70
PA	158	$ 319.50	$ 316.41	$ 316.41	$ 231.06	$ 188.91	$ 147.70	$ 119.92	$ 111.52	FGTCLS175
PA	159	$ 319.50	$ 316.41	$ 316.41	$ 96.99	$ 79.32	$ 62.02	$ 55.94	$ 51.97	FGTCLS70
PA	159	$ 319.50	$ 316.41	$ 316.41	$ 231.06	$ 188.91	$ 147.70	$ 119.92	$ 111.52	FGTCLS175
PA	160	$ 309.00	$ 298.93	$ 298.93	$ 91.45	$ 74.17	$ 58.04	$ 52.11	$ 48.40	FGTCLS70
PA	160	$ 309.00	$ 298.93	$ 298.93	$ 217.65	$ 176.66	$ 138.31	$ 111.75	$ 103.81	FGTCLS175
PA	161	$ 308.12	$ 294.28	$ 294.28	$ 89.87	$ 72.92	$ 57.08	$ 51.07	$ 47.53	FGTCLS70
PA	161	$ 308.12	$ 294.28	$ 294.28	$ 213.97	$ 173.73	$ 135.81	$ 109.57	$ 102.00	FGTCLS175
PA	162	$ 319.50	$ 316.41	$ 316.41	$ 96.99	$ 79.32	$ 62.02	$ 55.94	$ 51.97	FGTCLS70
PA	162	$ 319.50	$ 316.41	$ 316.41	$ 231.06	$ 188.91	$ 147.70	$ 119.92	$ 111.52	FGTCLS175
PA	163	$ 313.90	$ 308.00	$ 308.00	$ 94.36	$ 76.84	$ 60.02	$ 54.05	$ 50.22	FGTCLS70
PA	163	$ 313.90	$ 308.00	$ 308.00	$ 224.86	$ 183.03	$ 143.01	$ 115.97	$ 107.82	FGTCLS175
PA	164	$ 313.90	$ 308.00	$ 308.00	$ 94.36	$ 76.84	$ 60.02	$ 54.05	$ 50.22	FGTCLS70
PA	164	$ 313.90	$ 308.00	$ 308.00	$ 224.86	$ 183.03	$ 143.01	$ 115.97	$ 107.82	FGTCLS175
PA	165	$ 311.22	$ 303.55	$ 303.55	$ 92.81	$ 75.49	$ 59.17	$ 53.17	$ 49.41	FGTCLS70
PA	165	$ 311.22	$ 303.55	$ 303.55	$ 221.03	$ 179.83	$ 140.97	$ 113.92	$ 105.88	FGTCLS175
PA	166	$ 319.50	$ 316.41	$ 316.41	$ 96.99	$ 79.32	$ 62.02	$ 55.94	$ 51.97	FGTCLS70
PA	166	$ 319.50	$ 316.41	$ 316.41	$ 231.06	$ 188.91	$ 147.70	$ 119.92	$ 111.52	FGTCLS175
PA	167	$ 329.06	$ 330.57	$ 330.57	$ 101.62	$ 83.13	$ 65.06	$ 58.71	$ 54.60	FGTCLS70
PA	167	$ 329.06	$ 330.57	$ 330.57	$ 242.00	$ 198.05	$ 154.97	$ 126.05	$ 117.19	FGTCLS175
PA	168	$ 323.04	$ 324.47	$ 324.47	$ 99.73	$ 81.57	$ 63.85	$ 57.62	$ 53.58	FGTCLS70
PA	168	$ 323.04	$ 324.47	$ 324.47	$ 237.52	$ 194.40	$ 152.16	$ 123.59	$ 114.93	FGTCLS175
PA	169	$ 327.93	$ 333.11	$ 333.11	$ 102.36	$ 84.19	$ 65.70	$ 59.35	$ 55.17	FGTCLS70
PA	169	$ 327.93	$ 333.11	$ 333.11	$ 243.89	$ 200.64	$ 156.56	$ 127.38	$ 118.43	FGTCLS175
PA	170	$ 310.06	$ 307.08	$ 307.08	$ 94.15	$ 76.98	$ 60.19	$ 54.16	$ 50.32	FGTCLS70
PA	170	$ 310.06	$ 307.08	$ 307.08	$ 224.14	$ 183.40	$ 143.26	$ 116.19	$ 108.08	FGTCLS175
PA	171	$ 304.62	$ 298.95	$ 298.95	$ 91.60	$ 74.52	$ 58.25	$ 52.33	$ 48.74	FGTCLS70
PA	171	$ 304.62	$ 298.95	$ 298.95	$ 218.25	$ 177.62	$ 138.76	$ 112.40	$ 104.50	FGTCLS175
PA	172	$ 309.00	$ 298.93	$ 298.93	$ 91.45	$ 74.17	$ 58.04	$ 52.11	$ 48.40	FGTCLS70
PA	172	$ 309.00	$ 298.93	$ 298.93	$ 217.65	$ 176.66	$ 138.31	$ 111.75	$ 103.81	FGTCLS175
PA	173	$ 322.49	$ 319.37	$ 319.37	$ 97.92	$ 80.08	$ 62.57	$ 56.46	$ 52.49	FGTCLS70
PA	173	$ 322.49	$ 319.37	$ 319.37	$ 233.16	$ 190.68	$ 149.08	$ 121.09	$ 112.64	FGTCLS175
PA	174	$ 311.22	$ 303.55	$ 303.55	$ 92.81	$ 75.49	$ 59.17	$ 53.17	$ 49.41	FGTCLS70
PA	174	$ 311.22	$ 303.55	$ 303.55	$ 221.03	$ 179.83	$ 140.97	$ 113.92	$ 105.88	FGTCLS175
PA	175	$ 319.50	$ 316.41	$ 316.41	$ 96.99	$ 79.32	$ 62.02	$ 55.94	$ 51.97	FGTCLS70
PA	175	$ 319.50	$ 316.41	$ 316.41	$ 231.06	$ 188.91	$ 147.70	$ 119.92	$ 111.52	FGTCLS175
PA	176	$ 319.50	$ 316.41	$ 316.41	$ 96.99	$ 79.32	$ 62.02	$ 55.94	$ 51.97	FGTCLS70
PA	176	$ 319.50	$ 316.41	$ 316.41	$ 231.06	$ 188.91	$ 147.70	$ 119.92	$ 111.52	FGTCLS175
PA	177	$ 323.04	$ 324.47	$ 324.47	$ 99.73	$ 81.57	$ 63.85	$ 57.62	$ 53.58	FGTCLS70

2024 GAMETIME OMNIA CONTRACT FREIGHT RATES - CLASS 70 - 175 (PER 100 LBS)

State	To Zip	Minimum	Less Than 500 lbs	500+ lbs	Over 1M lbs	2M - 5M lbs	5M-10M lbs	10M-20M lbs	Over 20M lbs	FARULE
PA	177	$ 323.04	$ 324.47	$ 324.47	$ 237.52	$ 194.40	$ 152.16	$ 123.59	$ 114.93	FGTCLS175
PA	178	$ 319.50	$ 316.41	$ 316.41	$ 96.99	$ 79.32	$ 62.02	$ 55.94	$ 51.97	FGTCLS70
PA	178	$ 319.50	$ 316.41	$ 316.41	$ 231.06	$ 188.91	$ 147.70	$ 119.92	$ 111.52	FGTCLS175
PA	179	$ 323.04	$ 324.47	$ 324.47	$ 99.73	$ 81.57	$ 63.85	$ 57.62	$ 53.58	FGTCLS70
PA	179	$ 323.04	$ 324.47	$ 324.47	$ 237.52	$ 194.40	$ 152.16	$ 123.59	$ 114.93	FGTCLS175
PA	180	$ 326.00	$ 327.58	$ 327.58	$ 100.64	$ 82.38	$ 64.47	$ 58.15	$ 54.07	FGTCLS70
PA	180	$ 326.00	$ 327.58	$ 327.58	$ 239.74	$ 196.26	$ 153.54	$ 124.76	$ 116.06	FGTCLS175
PA	181	$ 323.04	$ 324.47	$ 324.47	$ 99.73	$ 81.57	$ 63.85	$ 57.62	$ 53.58	FGTCLS70
PA	181	$ 323.04	$ 324.47	$ 324.47	$ 237.52	$ 194.40	$ 152.16	$ 123.59	$ 114.93	FGTCLS175
PA	182	$ 327.93	$ 333.11	$ 333.11	$ 102.36	$ 84.19	$ 65.70	$ 59.35	$ 55.17	FGTCLS70
PA	182	$ 327.93	$ 333.11	$ 333.11	$ 243.89	$ 200.64	$ 156.56	$ 127.38	$ 118.43	FGTCLS175
PA	183	$ 333.99	$ 339.25	$ 339.25	$ 104.40	$ 85.77	$ 66.91	$ 60.49	$ 56.26	FGTCLS70
PA	183	$ 333.99	$ 339.25	$ 339.25	$ 248.55	$ 204.37	$ 159.37	$ 129.85	$ 120.76	FGTCLS175
PA	184	$ 327.93	$ 333.11	$ 333.11	$ 102.36	$ 84.19	$ 65.70	$ 59.35	$ 55.17	FGTCLS70
PA	184	$ 327.93	$ 333.11	$ 333.11	$ 243.89	$ 200.64	$ 156.56	$ 127.38	$ 118.43	FGTCLS175
PA	185	$ 327.93	$ 333.11	$ 333.11	$ 102.36	$ 84.19	$ 65.70	$ 59.35	$ 55.17	FGTCLS70
PA	185	$ 327.93	$ 333.11	$ 333.11	$ 243.89	$ 200.64	$ 156.56	$ 127.38	$ 118.43	FGTCLS175
PA	186	$ 327.93	$ 333.11	$ 333.11	$ 102.36	$ 84.19	$ 65.70	$ 59.35	$ 55.17	FGTCLS70
PA	186	$ 327.93	$ 333.11	$ 333.11	$ 243.89	$ 200.64	$ 156.56	$ 127.38	$ 118.43	FGTCLS175
PA	187	$ 327.93	$ 333.11	$ 333.11	$ 102.36	$ 84.19	$ 65.70	$ 59.35	$ 55.17	FGTCLS70
PA	187	$ 327.93	$ 333.11	$ 333.11	$ 243.89	$ 200.64	$ 156.56	$ 127.38	$ 118.43	FGTCLS175
PA	188	$ 333.65	$ 341.39	$ 341.39	$ 105.00	$ 86.65	$ 67.62	$ 61.15	$ 56.82	FGTCLS70
PA	188	$ 333.65	$ 341.39	$ 341.39	$ 250.09	$ 206.41	$ 160.99	$ 131.13	$ 121.97	FGTCLS175
PA	189	$ 313.46	$ 314.90	$ 314.90	$ 96.80	$ 79.23	$ 61.95	$ 55.76	$ 51.84	FGTCLS70
PA	189	$ 313.46	$ 314.90	$ 314.90	$ 230.47	$ 188.70	$ 147.67	$ 119.72	$ 111.35	FGTCLS175
PA	190	$ 310.06	$ 307.08	$ 307.08	$ 94.15	$ 76.98	$ 60.19	$ 54.16	$ 50.32	FGTCLS70
PA	190	$ 310.06	$ 307.08	$ 307.08	$ 224.14	$ 183.40	$ 143.26	$ 116.19	$ 108.08	FGTCLS175
PA	191	$ 310.06	$ 307.08	$ 307.08	$ 94.15	$ 76.98	$ 60.19	$ 54.16	$ 50.32	FGTCLS70
PA	191	$ 310.06	$ 307.08	$ 307.08	$ 224.14	$ 183.40	$ 143.26	$ 116.19	$ 108.08	FGTCLS175
PA	192	$ 310.06	$ 307.08	$ 307.08	$ 94.15	$ 76.98	$ 60.19	$ 54.16	$ 50.32	FGTCLS70
PA	192	$ 310.06	$ 307.08	$ 307.08	$ 224.14	$ 183.40	$ 143.26	$ 116.19	$ 108.08	FGTCLS175
PA	193	$ 323.04	$ 324.47	$ 324.47	$ 99.73	$ 81.57	$ 63.85	$ 57.62	$ 53.58	FGTCLS70
PA	193	$ 323.04	$ 324.47	$ 324.47	$ 237.52	$ 194.40	$ 152.16	$ 123.59	$ 114.93	FGTCLS175
PA	194	$ 313.46	$ 314.90	$ 314.90	$ 96.80	$ 79.23	$ 61.95	$ 55.76	$ 51.84	FGTCLS70
PA	194	$ 313.46	$ 314.90	$ 314.90	$ 230.47	$ 188.70	$ 147.67	$ 119.72	$ 111.35	FGTCLS175
PA	195	$ 319.50	$ 316.41	$ 316.41	$ 96.99	$ 79.32	$ 62.02	$ 55.94	$ 51.97	FGTCLS70
PA	195	$ 319.50	$ 316.41	$ 316.41	$ 231.06	$ 188.91	$ 147.70	$ 119.92	$ 111.52	FGTCLS175
PA	196	$ 319.50	$ 316.41	$ 316.41	$ 96.99	$ 79.32	$ 62.02	$ 55.94	$ 51.97	FGTCLS70
PA	196	$ 319.50	$ 316.41	$ 316.41	$ 231.06	$ 188.91	$ 147.70	$ 119.92	$ 111.52	FGTCLS175
PA	19102	$ 338.41	$ 335.44	$ 335.44	$ 101.93	$ 83.70	$ 65.57	$ 58.90	$ 54.38	FGTCLS70
PA	19102	$ 338.41	$ 335.44	$ 335.44	$ 242.71	$ 199.31	$ 156.17	$ 126.39	$ 116.71	FGTCLS175
PA	19103	$ 338.41	$ 335.44	$ 335.44	$ 101.93	$ 83.70	$ 65.57	$ 58.90	$ 54.38	FGTCLS70
PA	19103	$ 338.41	$ 335.44	$ 335.44	$ 242.71	$ 199.31	$ 156.17	$ 126.39	$ 116.71	FGTCLS175
PA	19104	$ 338.41	$ 335.44	$ 335.44	$ 101.93	$ 83.70	$ 65.57	$ 58.90	$ 54.38	FGTCLS70
PA	19104	$ 338.41	$ 335.44	$ 335.44	$ 242.71	$ 199.31	$ 156.17	$ 126.39	$ 116.71	FGTCLS175
PA	19105	$ 338.41	$ 335.44	$ 335.44	$ 101.93	$ 83.70	$ 65.57	$ 58.90	$ 54.38	FGTCLS70
PA	19105	$ 338.41	$ 335.44	$ 335.44	$ 242.71	$ 199.31	$ 156.17	$ 126.39	$ 116.71	FGTCLS175
PA	19106	$ 338.41	$ 335.44	$ 335.44	$ 101.93	$ 83.70	$ 65.57	$ 58.90	$ 54.38	FGTCLS70
PA	19106	$ 338.41	$ 335.44	$ 335.44	$ 242.71	$ 199.31	$ 156.17	$ 126.39	$ 116.71	FGTCLS175

2024 GAMETIME OMNIA CONTRACT FREIGHT RATES - CLASS 70 - 175 (PER 100 LBS)

State	To Zip	Minimum	Less Than 500 lbs	500+ lbs	Over 1M lbs	2M - 5M lbs	5M-10M lbs	10M-20M lbs	Over 20M lbs	FARULE
PA	19107	$ 338.41	$ 335.44	$ 335.44	$ 101.93	$ 83.70	$ 65.57	$ 58.90	$ 54.38	FGTCLS70
PA	19107	$ 338.41	$ 335.44	$ 335.44	$ 242.71	$ 199.31	$ 156.17	$ 126.39	$ 116.71	FGTCLS175
PA	19108	$ 338.41	$ 335.44	$ 335.44	$ 101.93	$ 83.70	$ 65.57	$ 58.90	$ 54.38	FGTCLS70
PA	19108	$ 338.41	$ 335.44	$ 335.44	$ 242.71	$ 199.31	$ 156.17	$ 126.39	$ 116.71	FGTCLS175
PA	19121	$ 338.41	$ 335.44	$ 335.44	$ 101.93	$ 83.70	$ 65.57	$ 58.90	$ 54.38	FGTCLS70
PA	19121	$ 338.41	$ 335.44	$ 335.44	$ 242.71	$ 199.31	$ 156.17	$ 126.39	$ 116.71	FGTCLS175
PA	19122	$ 338.41	$ 335.44	$ 335.44	$ 101.93	$ 83.70	$ 65.57	$ 58.90	$ 54.38	FGTCLS70
PA	19122	$ 338.41	$ 335.44	$ 335.44	$ 242.71	$ 199.31	$ 156.17	$ 126.39	$ 116.71	FGTCLS175
PA	19123	$ 338.41	$ 335.44	$ 335.44	$ 101.93	$ 83.70	$ 65.57	$ 58.90	$ 54.38	FGTCLS70
PA	19123	$ 338.41	$ 335.44	$ 335.44	$ 242.71	$ 199.31	$ 156.17	$ 126.39	$ 116.71	FGTCLS175
PA	19125	$ 338.41	$ 335.44	$ 335.44	$ 101.93	$ 83.70	$ 65.57	$ 58.90	$ 54.38	FGTCLS70
PA	19125	$ 338.41	$ 335.44	$ 335.44	$ 242.71	$ 199.31	$ 156.17	$ 126.39	$ 116.71	FGTCLS175
PA	19130	$ 338.41	$ 335.44	$ 335.44	$ 101.93	$ 83.70	$ 65.57	$ 58.90	$ 54.38	FGTCLS70
PA	19130	$ 338.41	$ 335.44	$ 335.44	$ 242.71	$ 199.31	$ 156.17	$ 126.39	$ 116.71	FGTCLS175
PA	19131	$ 338.41	$ 335.44	$ 335.44	$ 101.93	$ 83.70	$ 65.57	$ 58.90	$ 54.38	FGTCLS70
PA	19131	$ 338.41	$ 335.44	$ 335.44	$ 242.71	$ 199.31	$ 156.17	$ 126.39	$ 116.71	FGTCLS175
PA	19132	$ 338.41	$ 335.44	$ 335.44	$ 101.93	$ 83.70	$ 65.57	$ 58.90	$ 54.38	FGTCLS70
PA	19132	$ 338.41	$ 335.44	$ 335.44	$ 242.71	$ 199.31	$ 156.17	$ 126.39	$ 116.71	FGTCLS175
PA	19133	$ 338.41	$ 335.44	$ 335.44	$ 101.93	$ 83.70	$ 65.57	$ 58.90	$ 54.38	FGTCLS70
PA	19133	$ 338.41	$ 335.44	$ 335.44	$ 242.71	$ 199.31	$ 156.17	$ 126.39	$ 116.71	FGTCLS175
PA	19139	$ 338.41	$ 335.44	$ 335.44	$ 101.93	$ 83.70	$ 65.57	$ 58.90	$ 54.38	FGTCLS70
PA	19139	$ 338.41	$ 335.44	$ 335.44	$ 242.71	$ 199.31	$ 156.17	$ 126.39	$ 116.71	FGTCLS175
PA	19142	$ 338.41	$ 335.44	$ 335.44	$ 101.93	$ 83.70	$ 65.57	$ 58.90	$ 54.38	FGTCLS70
PA	19142	$ 338.41	$ 335.44	$ 335.44	$ 242.71	$ 199.31	$ 156.17	$ 126.39	$ 116.71	FGTCLS175
PA	19143	$ 338.41	$ 335.44	$ 335.44	$ 101.93	$ 83.70	$ 65.57	$ 58.90	$ 54.38	FGTCLS70
PA	19143	$ 338.41	$ 335.44	$ 335.44	$ 242.71	$ 199.31	$ 156.17	$ 126.39	$ 116.71	FGTCLS175
PA	19146	$ 338.41	$ 335.44	$ 335.44	$ 101.93	$ 83.70	$ 65.57	$ 58.90	$ 54.38	FGTCLS70
PA	19146	$ 338.41	$ 335.44	$ 335.44	$ 242.71	$ 199.31	$ 156.17	$ 126.39	$ 116.71	FGTCLS175
PA	19147	$ 338.41	$ 335.44	$ 335.44	$ 101.93	$ 83.70	$ 65.57	$ 58.90	$ 54.38	FGTCLS70
PA	19147	$ 338.41	$ 335.44	$ 335.44	$ 242.71	$ 199.31	$ 156.17	$ 126.39	$ 116.71	FGTCLS175
PA	19151	$ 338.41	$ 335.44	$ 335.44	$ 101.93	$ 83.70	$ 65.57	$ 58.90	$ 54.38	FGTCLS70
PA	19151	$ 338.41	$ 335.44	$ 335.44	$ 242.71	$ 199.31	$ 156.17	$ 126.39	$ 116.71	FGTCLS175
RI	28	$ 341.55	$ 363.25	$ 363.25	$ 112.32	$ 93.65	$ 72.78	$ 66.08	$ 61.40	FGTCLS70
RI	28	$ 341.55	$ 363.25	$ 363.25	$ 267.44	$ 222.90	$ 173.31	$ 141.69	$ 131.75	FGTCLS175
RI	29	$ 337.26	$ 355.36	$ 355.36	$ 109.67	$ 91.23	$ 71.03	$ 64.32	$ 59.81	FGTCLS70
RI	29	$ 337.26	$ 355.36	$ 355.36	$ 261.19	$ 217.35	$ 169.13	$ 138.00	$ 128.33	FGTCLS175
SC	290	$ 283.71	$ 238.29	$ 238.29	$ 70.83	$ 56.48	$ 43.82	$ 38.85	$ 34.92	FGTCLS70
SC	290	$ 283.71	$ 238.29	$ 238.29	$ 168.79	$ 134.57	$ 104.50	$ 83.35	$ 74.99	FGTCLS175
SC	291	$ 281.17	$ 236.17	$ 236.17	$ 70.17	$ 55.98	$ 43.46	$ 38.49	$ 34.58	FGTCLS70
SC	291	$ 281.17	$ 236.17	$ 236.17	$ 167.25	$ 133.40	$ 103.55	$ 82.58	$ 74.26	FGTCLS175
SC	292	$ 282.86	$ 228.92	$ 228.92	$ 67.75	$ 53.80	$ 41.72	$ 36.70	$ 32.98	FGTCLS70
SC	292	$ 282.86	$ 228.92	$ 228.92	$ 161.45	$ 128.15	$ 99.43	$ 78.70	$ 70.79	FGTCLS175
SC	293	$ 285.44	$ 223.99	$ 223.99	$ 66.22	$ 52.28	$ 40.64	$ 35.68	$ 32.14	FGTCLS70
SC	293	$ 285.44	$ 223.99	$ 223.99	$ 157.85	$ 124.39	$ 96.83	$ 76.68	$ 69.00	FGTCLS175
SC	294	$ 291.46	$ 252.47	$ 252.47	$ 75.42	$ 60.33	$ 46.95	$ 41.81	$ 37.60	FGTCLS70
SC	294	$ 291.46	$ 252.47	$ 252.47	$ 179.71	$ 143.68	$ 111.85	$ 89.72	$ 80.82	FGTCLS175
SC	295	$ 294.18	$ 254.83	$ 254.83	$ 76.14	$ 60.86	$ 47.37	$ 42.22	$ 38.02	FGTCLS70
SC	295	$ 294.18	$ 254.83	$ 254.83	$ 181.37	$ 144.98	$ 112.77	$ 90.69	$ 81.50	FGTCLS175
SC	296	$ 281.92	$ 210.32	$ 210.32	$ 61.90	$ 48.26	$ 37.58	$ 32.93	$ 29.65	FGTCLS70

2024 GAMETIME OMNIA CONTRACT FREIGHT RATES - CLASS 70 - 175 (PER 100 LBS)

State	To Zip	Minimum	Less Than 500 lbs	500+ lbs	Over 1M lbs	2M - 5M lbs	5M-10M lbs	10M-20M lbs	Over 20M lbs	FARULE
SC	296	$ 281.92	$ 210.32	$ 210.32	$ 147.47	$ 115.09	$ 89.48	$ 70.65	$ 63.63	FGTCLS175
SC	297	$ 281.17	$ 231.73	$ 231.73	$ 68.72	$ 54.59	$ 42.37	$ 37.51	$ 33.75	FGTCLS70
SC	297	$ 281.17	$ 231.73	$ 231.73	$ 163.71	$ 130.02	$ 101.03	$ 80.47	$ 72.42	FGTCLS175
SC	298	$ 288.81	$ 226.68	$ 226.68	$ 67.00	$ 52.79	$ 41.07	$ 36.16	$ 32.50	FGTCLS70
SC	298	$ 288.81	$ 226.68	$ 226.68	$ 159.61	$ 125.83	$ 97.89	$ 77.64	$ 69.75	FGTCLS175
SC	299	$ 295.02	$ 247.68	$ 247.68	$ 73.68	$ 58.70	$ 45.58	$ 40.46	$ 36.41	FGTCLS70
SC	299	$ 295.02	$ 247.68	$ 247.68	$ 175.47	$ 139.90	$ 108.59	$ 86.83	$ 78.22	FGTCLS175
SC	29108	$ 331.26	$ 284.70	$ 284.70	$ 90.69	$ 76.35	$ 63.85	$ 58.50	$ 54.59	FGTCLS70
SC	29108	$ 331.26	$ 284.70	$ 284.70	$ 215.90	$ 181.97	$ 152.16	$ 125.51	$ 117.14	FGTCLS175
SC	29915	$ 394.99	$ 325.67	$ 325.67	$ 81.81	$ 65.30	$ 50.60	$ 45.39	$ 41.35	FGTCLS70
SC	29915	$ 394.99	$ 325.67	$ 325.67	$ 194.85	$ 155.42	$ 120.53	$ 97.43	$ 88.77	FGTCLS175
SC	29925	$ 394.99	$ 325.67	$ 325.67	$ 81.81	$ 65.30	$ 50.60	$ 45.39	$ 41.35	FGTCLS70
SC	29925	$ 394.99	$ 325.67	$ 325.67	$ 194.85	$ 155.42	$ 120.53	$ 97.43	$ 88.77	FGTCLS175
SC	29926	$ 394.99	$ 325.67	$ 325.67	$ 81.81	$ 65.30	$ 50.60	$ 45.39	$ 41.35	FGTCLS70
SC	29926	$ 394.99	$ 325.67	$ 325.67	$ 194.85	$ 155.42	$ 120.53	$ 97.43	$ 88.77	FGTCLS175
SC	29928	$ 394.99	$ 325.67	$ 325.67	$ 81.81	$ 65.30	$ 50.60	$ 45.39	$ 41.35	FGTCLS70
SC	29928	$ 394.99	$ 325.67	$ 325.67	$ 194.85	$ 155.42	$ 120.53	$ 97.43	$ 88.77	FGTCLS175
SC	29938	$ 394.99	$ 325.67	$ 325.67	$ 81.81	$ 65.30	$ 50.60	$ 45.39	$ 41.35	FGTCLS70
SC	29938	$ 394.99	$ 325.67	$ 325.67	$ 194.85	$ 155.42	$ 120.53	$ 97.43	$ 88.77	FGTCLS175
SC	29948	$ 394.99	$ 325.67	$ 325.67	$ 81.81	$ 65.30	$ 50.60	$ 45.39	$ 41.35	FGTCLS70
SC	29948	$ 394.99	$ 325.67	$ 325.67	$ 194.85	$ 155.42	$ 120.53	$ 97.43	$ 88.77	FGTCLS175
SD	570	$ 347.59	$ 366.27	$ 366.27	$ 113.06	$ 94.08	$ 73.21	$ 66.35	$ 61.79	FGTCLS70
SD	570	$ 347.59	$ 366.27	$ 366.27	$ 269.21	$ 223.99	$ 174.28	$ 142.44	$ 132.55	FGTCLS175
SD	571	$ 342.77	$ 357.81	$ 357.81	$ 110.49	$ 91.55	$ 71.31	$ 64.71	$ 60.19	FGTCLS70
SD	571	$ 342.77	$ 357.81	$ 357.81	$ 263.17	$ 218.05	$ 169.76	$ 138.76	$ 129.10	FGTCLS175
SD	572	$ 351.98	$ 374.39	$ 374.39	$ 115.77	$ 96.51	$ 75.00	$ 68.12	$ 63.39	FGTCLS70
SD	572	$ 351.98	$ 374.39	$ 374.39	$ 275.70	$ 229.81	$ 178.64	$ 146.25	$ 136.00	FGTCLS175
SD	573	$ 355.27	$ 377.94	$ 377.94	$ 116.86	$ 97.43	$ 75.67	$ 68.79	$ 63.97	FGTCLS70
SD	573	$ 355.27	$ 377.94	$ 377.94	$ 278.27	$ 231.96	$ 180.30	$ 147.67	$ 137.31	FGTCLS175
SD	574	$ 358.11	$ 391.07	$ 391.07	$ 121.21	$ 101.38	$ 78.81	$ 71.66	$ 66.65	FGTCLS70
SD	574	$ 358.11	$ 391.07	$ 391.07	$ 288.62	$ 241.45	$ 187.73	$ 153.80	$ 143.02	FGTCLS175
SD	575	$ 361.65	$ 399.72	$ 399.72	$ 123.87	$ 103.90	$ 80.60	$ 73.49	$ 68.30	FGTCLS70
SD	575	$ 361.65	$ 399.72	$ 399.72	$ 294.83	$ 247.43	$ 191.97	$ 157.67	$ 146.68	FGTCLS175
SD	576	$ 363.32	$ 407.98	$ 407.98	$ 126.50	$ 106.42	$ 82.48	$ 75.31	$ 70.02	FGTCLS70
SD	576	$ 363.32	$ 407.98	$ 407.98	$ 301.18	$ 253.37	$ 196.54	$ 161.63	$ 150.22	FGTCLS175
SD	577	$ 374.21	$ 423.79	$ 423.79	$ 131.58	$ 110.80	$ 85.93	$ 78.44	$ 73.00	FGTCLS70
SD	577	$ 374.21	$ 423.79	$ 423.79	$ 313.19	$ 263.96	$ 204.57	$ 168.38	$ 156.56	FGTCLS175
SD	57714	$ 387.98	$ 462.33	$ 462.33	$ 142.30	$ 120.32	$ 94.18	$ 85.63	$ 78.95	FGTCLS70
SD	57714	$ 387.98	$ 462.33	$ 462.33	$ 338.83	$ 286.44	$ 224.29	$ 183.65	$ 169.35	FGTCLS175
SD	57715	$ 387.98	$ 462.33	$ 462.33	$ 142.30	$ 120.32	$ 94.18	$ 85.63	$ 78.95	FGTCLS70
SD	57715	$ 387.98	$ 462.33	$ 462.33	$ 338.83	$ 286.44	$ 224.29	$ 183.65	$ 169.35	FGTCLS175
SD	57716	$ 387.98	$ 462.33	$ 462.33	$ 142.30	$ 120.32	$ 94.18	$ 85.63	$ 78.95	FGTCLS70
SD	57716	$ 387.98	$ 462.33	$ 462.33	$ 338.83	$ 286.44	$ 224.29	$ 183.65	$ 169.35	FGTCLS175
SD	57717	$ 387.98	$ 462.33	$ 462.33	$ 142.30	$ 120.32	$ 94.18	$ 85.63	$ 78.95	FGTCLS70
SD	57717	$ 387.98	$ 462.33	$ 462.33	$ 338.83	$ 286.44	$ 224.29	$ 183.65	$ 169.35	FGTCLS175
SD	57718	$ 387.98	$ 462.33	$ 462.33	$ 142.30	$ 120.32	$ 94.18	$ 85.63	$ 78.95	FGTCLS70
SD	57718	$ 387.98	$ 462.33	$ 462.33	$ 338.83	$ 286.44	$ 224.29	$ 183.65	$ 169.35	FGTCLS175
SD	57719	$ 387.98	$ 462.33	$ 462.33	$ 142.30	$ 120.32	$ 94.18	$ 85.63	$ 78.95	FGTCLS70
SD	57719	$ 387.98	$ 462.33	$ 462.33	$ 338.83	$ 286.44	$ 224.29	$ 183.65	$ 169.35	FGTCLS175

2024 GAMETIME OMNIA CONTRACT FREIGHT RATES - CLASS 70 - 175 (PER 100 LBS)

State	To Zip	Minimum	Less Than 500 lbs	500+ lbs	Over 1M lbs	2M - 5M lbs	5M-10M lbs	10M-20M lbs	Over 20M lbs	FARULE
SD	57720	$ 387.98	$ 462.33	$ 462.33	$ 142.30	$ 120.32	$ 94.18	$ 85.63	$ 78.95	FGTCLS70
SD	57720	$ 387.98	$ 462.33	$ 462.33	$ 338.83	$ 286.44	$ 224.29	$ 183.65	$ 169.35	FGTCLS175
SD	57721	$ 387.98	$ 462.33	$ 462.33	$ 142.30	$ 120.32	$ 94.18	$ 85.63	$ 78.95	FGTCLS70
SD	57721	$ 387.98	$ 462.33	$ 462.33	$ 338.83	$ 286.44	$ 224.29	$ 183.65	$ 169.35	FGTCLS175
SD	57722	$ 387.98	$ 462.33	$ 462.33	$ 142.30	$ 120.32	$ 94.18	$ 85.63	$ 78.95	FGTCLS70
SD	57722	$ 387.98	$ 462.33	$ 462.33	$ 338.83	$ 286.44	$ 224.29	$ 183.65	$ 169.35	FGTCLS175
SD	57723	$ 387.98	$ 462.33	$ 462.33	$ 142.30	$ 120.32	$ 94.18	$ 85.63	$ 78.95	FGTCLS70
SD	57723	$ 387.98	$ 462.33	$ 462.33	$ 338.83	$ 286.44	$ 224.29	$ 183.65	$ 169.35	FGTCLS175
SD	57724	$ 387.98	$ 462.33	$ 462.33	$ 142.30	$ 120.32	$ 94.18	$ 85.63	$ 78.95	FGTCLS70
SD	57724	$ 387.98	$ 462.33	$ 462.33	$ 338.83	$ 286.44	$ 224.29	$ 183.65	$ 169.35	FGTCLS175
SD	57725	$ 387.98	$ 462.33	$ 462.33	$ 142.30	$ 120.32	$ 94.18	$ 85.63	$ 78.95	FGTCLS70
SD	57725	$ 387.98	$ 462.33	$ 462.33	$ 338.83	$ 286.44	$ 224.29	$ 183.65	$ 169.35	FGTCLS175
SD	57726	$ 387.98	$ 462.33	$ 462.33	$ 142.30	$ 120.32	$ 94.18	$ 85.63	$ 78.95	FGTCLS70
SD	57726	$ 387.98	$ 462.33	$ 462.33	$ 338.83	$ 286.44	$ 224.29	$ 183.65	$ 169.35	FGTCLS175
SD	57727	$ 387.98	$ 462.33	$ 462.33	$ 142.30	$ 120.32	$ 94.18	$ 85.63	$ 78.95	FGTCLS70
SD	57727	$ 387.98	$ 462.33	$ 462.33	$ 338.83	$ 286.44	$ 224.29	$ 183.65	$ 169.35	FGTCLS175
SD	57728	$ 387.98	$ 462.33	$ 462.33	$ 142.30	$ 120.32	$ 94.18	$ 85.63	$ 78.95	FGTCLS70
SD	57728	$ 387.98	$ 462.33	$ 462.33	$ 338.83	$ 286.44	$ 224.29	$ 183.65	$ 169.35	FGTCLS175
SD	57729	$ 387.98	$ 462.33	$ 462.33	$ 142.30	$ 120.32	$ 94.18	$ 85.63	$ 78.95	FGTCLS70
SD	57729	$ 387.98	$ 462.33	$ 462.33	$ 338.83	$ 286.44	$ 224.29	$ 183.65	$ 169.35	FGTCLS175
SD	57730	$ 387.98	$ 462.33	$ 462.33	$ 142.30	$ 120.32	$ 94.18	$ 85.63	$ 78.95	FGTCLS70
SD	57730	$ 387.98	$ 462.33	$ 462.33	$ 338.83	$ 286.44	$ 224.29	$ 183.65	$ 169.35	FGTCLS175
SD	57731	$ 387.98	$ 462.33	$ 462.33	$ 142.30	$ 120.32	$ 94.18	$ 85.63	$ 78.95	FGTCLS70
SD	57731	$ 387.98	$ 462.33	$ 462.33	$ 338.83	$ 286.44	$ 224.29	$ 183.65	$ 169.35	FGTCLS175
SD	57732	$ 387.98	$ 462.33	$ 462.33	$ 142.30	$ 120.32	$ 94.18	$ 85.63	$ 78.95	FGTCLS70
SD	57732	$ 387.98	$ 462.33	$ 462.33	$ 338.83	$ 286.44	$ 224.29	$ 183.65	$ 169.35	FGTCLS175
SD	57733	$ 387.98	$ 462.33	$ 462.33	$ 142.30	$ 120.32	$ 94.18	$ 85.63	$ 78.95	FGTCLS70
SD	57733	$ 387.98	$ 462.33	$ 462.33	$ 338.83	$ 286.44	$ 224.29	$ 183.65	$ 169.35	FGTCLS175
SD	57734	$ 387.98	$ 462.33	$ 462.33	$ 142.30	$ 120.32	$ 94.18	$ 85.63	$ 78.95	FGTCLS70
SD	57734	$ 387.98	$ 462.33	$ 462.33	$ 338.83	$ 286.44	$ 224.29	$ 183.65	$ 169.35	FGTCLS175
SD	57735	$ 387.98	$ 462.33	$ 462.33	$ 142.30	$ 120.32	$ 94.18	$ 85.63	$ 78.95	FGTCLS70
SD	57735	$ 387.98	$ 462.33	$ 462.33	$ 338.83	$ 286.44	$ 224.29	$ 183.65	$ 169.35	FGTCLS175
SD	57736	$ 387.98	$ 462.33	$ 462.33	$ 142.30	$ 120.32	$ 94.18	$ 85.63	$ 78.95	FGTCLS70
SD	57736	$ 387.98	$ 462.33	$ 462.33	$ 338.83	$ 286.44	$ 224.29	$ 183.65	$ 169.35	FGTCLS175
SD	57737	$ 387.98	$ 462.33	$ 462.33	$ 142.30	$ 120.32	$ 94.18	$ 85.63	$ 78.95	FGTCLS70
SD	57737	$ 387.98	$ 462.33	$ 462.33	$ 338.83	$ 286.44	$ 224.29	$ 183.65	$ 169.35	FGTCLS175
SD	57738	$ 387.98	$ 462.33	$ 462.33	$ 142.30	$ 120.32	$ 94.18	$ 85.63	$ 78.95	FGTCLS70
SD	57738	$ 387.98	$ 462.33	$ 462.33	$ 338.83	$ 286.44	$ 224.29	$ 183.65	$ 169.35	FGTCLS175
SD	57739	$ 387.98	$ 462.33	$ 462.33	$ 142.30	$ 120.32	$ 94.18	$ 85.63	$ 78.95	FGTCLS70
SD	57739	$ 387.98	$ 462.33	$ 462.33	$ 338.83	$ 286.44	$ 224.29	$ 183.65	$ 169.35	FGTCLS175
SD	57740	$ 387.98	$ 462.33	$ 462.33	$ 142.30	$ 120.32	$ 94.18	$ 85.63	$ 78.95	FGTCLS70
SD	57740	$ 387.98	$ 462.33	$ 462.33	$ 338.83	$ 286.44	$ 224.29	$ 183.65	$ 169.35	FGTCLS175
SD	57741	$ 387.98	$ 462.33	$ 462.33	$ 142.30	$ 120.32	$ 94.18	$ 85.63	$ 78.95	FGTCLS70
SD	57741	$ 387.98	$ 462.33	$ 462.33	$ 338.83	$ 286.44	$ 224.29	$ 183.65	$ 169.35	FGTCLS175
SD	57742	$ 387.98	$ 462.33	$ 462.33	$ 142.30	$ 120.32	$ 94.18	$ 85.63	$ 78.95	FGTCLS70
SD	57742	$ 387.98	$ 462.33	$ 462.33	$ 338.83	$ 286.44	$ 224.29	$ 183.65	$ 169.35	FGTCLS175
SD	57743	$ 387.98	$ 462.33	$ 462.33	$ 142.30	$ 120.32	$ 94.18	$ 85.63	$ 78.95	FGTCLS70
SD	57743	$ 387.98	$ 462.33	$ 462.33	$ 338.83	$ 286.44	$ 224.29	$ 183.65	$ 169.35	FGTCLS175
SD	57744	$ 387.98	$ 462.33	$ 462.33	$ 142.30	$ 120.32	$ 94.18	$ 85.63	$ 78.95	FGTCLS70

2024 GAMETIME OMNIA CONTRACT FREIGHT RATES - CLASS 70 - 175 (PER 100 LBS)

State	To Zip	Minimum	Less Than 500 lbs	500+ lbs	Over 1M lbs	2M - 5M lbs	5M-10M lbs	10M-20M lbs	Over 20M lbs	FARULE
SD	57744	$ 387.98	$ 462.33	$ 462.33	$ 338.83	$ 286.44	$ 224.29	$ 183.65	$ 169.35	FGTCLS175
SD	57745	$ 387.98	$ 462.33	$ 462.33	$ 142.30	$ 120.32	$ 94.18	$ 85.63	$ 78.95	FGTCLS70
SD	57745	$ 387.98	$ 462.33	$ 462.33	$ 338.83	$ 286.44	$ 224.29	$ 183.65	$ 169.35	FGTCLS175
SD	57746	$ 387.98	$ 462.33	$ 462.33	$ 142.30	$ 120.32	$ 94.18	$ 85.63	$ 78.95	FGTCLS70
SD	57746	$ 387.98	$ 462.33	$ 462.33	$ 338.83	$ 286.44	$ 224.29	$ 183.65	$ 169.35	FGTCLS175
SD	57747	$ 387.98	$ 462.33	$ 462.33	$ 142.30	$ 120.32	$ 94.18	$ 85.63	$ 78.95	FGTCLS70
SD	57747	$ 387.98	$ 462.33	$ 462.33	$ 338.83	$ 286.44	$ 224.29	$ 183.65	$ 169.35	FGTCLS175
SD	57748	$ 387.98	$ 462.33	$ 462.33	$ 142.30	$ 120.32	$ 94.18	$ 85.63	$ 78.95	FGTCLS70
SD	57748	$ 387.98	$ 462.33	$ 462.33	$ 338.83	$ 286.44	$ 224.29	$ 183.65	$ 169.35	FGTCLS175
SD	57749	$ 387.98	$ 462.33	$ 462.33	$ 142.30	$ 120.32	$ 94.18	$ 85.63	$ 78.95	FGTCLS70
SD	57749	$ 387.98	$ 462.33	$ 462.33	$ 338.83	$ 286.44	$ 224.29	$ 183.65	$ 169.35	FGTCLS175
SD	57750	$ 387.98	$ 462.33	$ 462.33	$ 142.30	$ 120.32	$ 94.18	$ 85.63	$ 78.95	FGTCLS70
SD	57750	$ 387.98	$ 462.33	$ 462.33	$ 338.83	$ 286.44	$ 224.29	$ 183.65	$ 169.35	FGTCLS175
SD	57751	$ 387.98	$ 462.33	$ 462.33	$ 142.30	$ 120.32	$ 94.18	$ 85.63	$ 78.95	FGTCLS70
SD	57751	$ 387.98	$ 462.33	$ 462.33	$ 338.83	$ 286.44	$ 224.29	$ 183.65	$ 169.35	FGTCLS175
SD	57752	$ 387.98	$ 462.33	$ 462.33	$ 142.30	$ 120.32	$ 94.18	$ 85.63	$ 78.95	FGTCLS70
SD	57752	$ 387.98	$ 462.33	$ 462.33	$ 338.83	$ 286.44	$ 224.29	$ 183.65	$ 169.35	FGTCLS175
SD	57753	$ 387.98	$ 462.33	$ 462.33	$ 142.30	$ 120.32	$ 94.18	$ 85.63	$ 78.95	FGTCLS70
SD	57753	$ 387.98	$ 462.33	$ 462.33	$ 338.83	$ 286.44	$ 224.29	$ 183.65	$ 169.35	FGTCLS175
SD	57754	$ 387.98	$ 462.33	$ 462.33	$ 142.30	$ 120.32	$ 94.18	$ 85.63	$ 78.95	FGTCLS70
SD	57754	$ 387.98	$ 462.33	$ 462.33	$ 338.83	$ 286.44	$ 224.29	$ 183.65	$ 169.35	FGTCLS175
SD	57755	$ 387.98	$ 462.33	$ 462.33	$ 142.30	$ 120.32	$ 94.18	$ 85.63	$ 78.95	FGTCLS70
SD	57755	$ 387.98	$ 462.33	$ 462.33	$ 338.83	$ 286.44	$ 224.29	$ 183.65	$ 169.35	FGTCLS175
SD	57756	$ 387.98	$ 462.33	$ 462.33	$ 142.30	$ 120.32	$ 94.18	$ 85.63	$ 78.95	FGTCLS70
SD	57756	$ 387.98	$ 462.33	$ 462.33	$ 338.83	$ 286.44	$ 224.29	$ 183.65	$ 169.35	FGTCLS175
SD	57757	$ 387.98	$ 462.33	$ 462.33	$ 142.30	$ 120.32	$ 94.18	$ 85.63	$ 78.95	FGTCLS70
SD	57757	$ 387.98	$ 462.33	$ 462.33	$ 338.83	$ 286.44	$ 224.29	$ 183.65	$ 169.35	FGTCLS175
SD	57758	$ 387.98	$ 462.33	$ 462.33	$ 142.30	$ 120.32	$ 94.18	$ 85.63	$ 78.95	FGTCLS70
SD	57758	$ 387.98	$ 462.33	$ 462.33	$ 338.83	$ 286.44	$ 224.29	$ 183.65	$ 169.35	FGTCLS175
SD	57759	$ 387.98	$ 462.33	$ 462.33	$ 142.30	$ 120.32	$ 94.18	$ 85.63	$ 78.95	FGTCLS70
SD	57759	$ 387.98	$ 462.33	$ 462.33	$ 338.83	$ 286.44	$ 224.29	$ 183.65	$ 169.35	FGTCLS175
SD	57760	$ 387.98	$ 462.33	$ 462.33	$ 142.30	$ 120.32	$ 94.18	$ 85.63	$ 78.95	FGTCLS70
SD	57760	$ 387.98	$ 462.33	$ 462.33	$ 338.83	$ 286.44	$ 224.29	$ 183.65	$ 169.35	FGTCLS175
SD	57761	$ 387.98	$ 462.33	$ 462.33	$ 142.30	$ 120.32	$ 94.18	$ 85.63	$ 78.95	FGTCLS70
SD	57761	$ 387.98	$ 462.33	$ 462.33	$ 338.83	$ 286.44	$ 224.29	$ 183.65	$ 169.35	FGTCLS175
SD	57762	$ 387.98	$ 462.33	$ 462.33	$ 142.30	$ 120.32	$ 94.18	$ 85.63	$ 78.95	FGTCLS70
SD	57762	$ 387.98	$ 462.33	$ 462.33	$ 338.83	$ 286.44	$ 224.29	$ 183.65	$ 169.35	FGTCLS175
SD	57763	$ 387.98	$ 462.33	$ 462.33	$ 142.30	$ 120.32	$ 94.18	$ 85.63	$ 78.95	FGTCLS70
SD	57763	$ 387.98	$ 462.33	$ 462.33	$ 338.83	$ 286.44	$ 224.29	$ 183.65	$ 169.35	FGTCLS175
SD	57764	$ 387.98	$ 462.33	$ 462.33	$ 142.30	$ 120.32	$ 94.18	$ 85.63	$ 78.95	FGTCLS70
SD	57764	$ 387.98	$ 462.33	$ 462.33	$ 338.83	$ 286.44	$ 224.29	$ 183.65	$ 169.35	FGTCLS175
SD	57765	$ 387.98	$ 462.33	$ 462.33	$ 142.30	$ 120.32	$ 94.18	$ 85.63	$ 78.95	FGTCLS70
SD	57765	$ 387.98	$ 462.33	$ 462.33	$ 338.83	$ 286.44	$ 224.29	$ 183.65	$ 169.35	FGTCLS175
SD	57766	$ 387.98	$ 462.33	$ 462.33	$ 142.30	$ 120.32	$ 94.18	$ 85.63	$ 78.95	FGTCLS70
SD	57766	$ 387.98	$ 462.33	$ 462.33	$ 338.83	$ 286.44	$ 224.29	$ 183.65	$ 169.35	FGTCLS175
SD	57767	$ 387.98	$ 462.33	$ 462.33	$ 142.30	$ 120.32	$ 94.18	$ 85.63	$ 78.95	FGTCLS70
SD	57767	$ 387.98	$ 462.33	$ 462.33	$ 338.83	$ 286.44	$ 224.29	$ 183.65	$ 169.35	FGTCLS175
SD	57768	$ 387.98	$ 462.33	$ 462.33	$ 142.30	$ 120.32	$ 94.18	$ 85.63	$ 78.95	FGTCLS70
SD	57768	$ 387.98	$ 462.33	$ 462.33	$ 338.83	$ 286.44	$ 224.29	$ 183.65	$ 169.35	FGTCLS175

2024 GAMETIME OMNIA CONTRACT FREIGHT RATES - CLASS 70 - 175 (PER 100 LBS)

State	To Zip	Minimum	Less Than 500 lbs	500+ lbs	Over 1M lbs	2M - 5M lbs	5M-10M lbs	10M-20M lbs	Over 20M lbs	FARULE
SD	57769	$ 387.98	$ 462.33	$ 462.33	$ 142.30	$ 120.32	$ 94.18	$ 85.63	$ 78.95	FGTCLS70
SD	57769	$ 387.98	$ 462.33	$ 462.33	$ 338.83	$ 286.44	$ 224.29	$ 183.65	$ 169.35	FGTCLS175
SD	57770	$ 387.98	$ 462.33	$ 462.33	$ 142.30	$ 120.32	$ 94.18	$ 85.63	$ 78.95	FGTCLS70
SD	57770	$ 387.98	$ 462.33	$ 462.33	$ 338.83	$ 286.44	$ 224.29	$ 183.65	$ 169.35	FGTCLS175
SD	57771	$ 387.98	$ 462.33	$ 462.33	$ 142.30	$ 120.32	$ 94.18	$ 85.63	$ 78.95	FGTCLS70
SD	57771	$ 387.98	$ 462.33	$ 462.33	$ 338.83	$ 286.44	$ 224.29	$ 183.65	$ 169.35	FGTCLS175
SD	57772	$ 387.98	$ 462.33	$ 462.33	$ 142.30	$ 120.32	$ 94.18	$ 85.63	$ 78.95	FGTCLS70
SD	57772	$ 387.98	$ 462.33	$ 462.33	$ 338.83	$ 286.44	$ 224.29	$ 183.65	$ 169.35	FGTCLS175
SD	57773	$ 387.98	$ 462.33	$ 462.33	$ 142.30	$ 120.32	$ 94.18	$ 85.63	$ 78.95	FGTCLS70
SD	57773	$ 387.98	$ 462.33	$ 462.33	$ 338.83	$ 286.44	$ 224.29	$ 183.65	$ 169.35	FGTCLS175
SD	57774	$ 387.98	$ 462.33	$ 462.33	$ 142.30	$ 120.32	$ 94.18	$ 85.63	$ 78.95	FGTCLS70
SD	57774	$ 387.98	$ 462.33	$ 462.33	$ 338.83	$ 286.44	$ 224.29	$ 183.65	$ 169.35	FGTCLS175
SD	57775	$ 387.98	$ 462.33	$ 462.33	$ 142.30	$ 120.32	$ 94.18	$ 85.63	$ 78.95	FGTCLS70
SD	57775	$ 387.98	$ 462.33	$ 462.33	$ 338.83	$ 286.44	$ 224.29	$ 183.65	$ 169.35	FGTCLS175
SD	57776	$ 387.98	$ 462.33	$ 462.33	$ 142.30	$ 120.32	$ 94.18	$ 85.63	$ 78.95	FGTCLS70
SD	57776	$ 387.98	$ 462.33	$ 462.33	$ 338.83	$ 286.44	$ 224.29	$ 183.65	$ 169.35	FGTCLS175
SD	57777	$ 387.98	$ 462.33	$ 462.33	$ 142.30	$ 120.32	$ 94.18	$ 85.63	$ 78.95	FGTCLS70
SD	57777	$ 387.98	$ 462.33	$ 462.33	$ 338.83	$ 286.44	$ 224.29	$ 183.65	$ 169.35	FGTCLS175
SD	57778	$ 387.98	$ 462.33	$ 462.33	$ 142.30	$ 120.32	$ 94.18	$ 85.63	$ 78.95	FGTCLS70
SD	57778	$ 387.98	$ 462.33	$ 462.33	$ 338.83	$ 286.44	$ 224.29	$ 183.65	$ 169.35	FGTCLS175
SD	57779	$ 387.98	$ 462.33	$ 462.33	$ 142.30	$ 120.32	$ 94.18	$ 85.63	$ 78.95	FGTCLS70
SD	57779	$ 387.98	$ 462.33	$ 462.33	$ 338.83	$ 286.44	$ 224.29	$ 183.65	$ 169.35	FGTCLS175
SD	57780	$ 387.98	$ 462.33	$ 462.33	$ 142.30	$ 120.32	$ 94.18	$ 85.63	$ 78.95	FGTCLS70
SD	57780	$ 387.98	$ 462.33	$ 462.33	$ 338.83	$ 286.44	$ 224.29	$ 183.65	$ 169.35	FGTCLS175
SD	57781	$ 387.98	$ 462.33	$ 462.33	$ 142.30	$ 120.32	$ 94.18	$ 85.63	$ 78.95	FGTCLS70
SD	57781	$ 387.98	$ 462.33	$ 462.33	$ 338.83	$ 286.44	$ 224.29	$ 183.65	$ 169.35	FGTCLS175
SD	57782	$ 387.98	$ 462.33	$ 462.33	$ 142.30	$ 120.32	$ 94.18	$ 85.63	$ 78.95	FGTCLS70
SD	57782	$ 387.98	$ 462.33	$ 462.33	$ 338.83	$ 286.44	$ 224.29	$ 183.65	$ 169.35	FGTCLS175
SD	57783	$ 387.98	$ 462.33	$ 462.33	$ 142.30	$ 120.32	$ 94.18	$ 85.63	$ 78.95	FGTCLS70
SD	57783	$ 387.98	$ 462.33	$ 462.33	$ 338.83	$ 286.44	$ 224.29	$ 183.65	$ 169.35	FGTCLS175
SD	57784	$ 387.98	$ 462.33	$ 462.33	$ 142.30	$ 120.32	$ 94.18	$ 85.63	$ 78.95	FGTCLS70
SD	57784	$ 387.98	$ 462.33	$ 462.33	$ 338.83	$ 286.44	$ 224.29	$ 183.65	$ 169.35	FGTCLS175
SD	57785	$ 387.98	$ 462.33	$ 462.33	$ 142.30	$ 120.32	$ 94.18	$ 85.63	$ 78.95	FGTCLS70
SD	57785	$ 387.98	$ 462.33	$ 462.33	$ 338.83	$ 286.44	$ 224.29	$ 183.65	$ 169.35	FGTCLS175
SD	57786	$ 387.98	$ 462.33	$ 462.33	$ 142.30	$ 120.32	$ 94.18	$ 85.63	$ 78.95	FGTCLS70
SD	57786	$ 387.98	$ 462.33	$ 462.33	$ 338.83	$ 286.44	$ 224.29	$ 183.65	$ 169.35	FGTCLS175
SD	57787	$ 387.98	$ 462.33	$ 462.33	$ 142.30	$ 120.32	$ 94.18	$ 85.63	$ 78.95	FGTCLS70
SD	57787	$ 387.98	$ 462.33	$ 462.33	$ 338.83	$ 286.44	$ 224.29	$ 183.65	$ 169.35	FGTCLS175
SD	57788	$ 387.98	$ 462.33	$ 462.33	$ 142.30	$ 120.32	$ 94.18	$ 85.63	$ 78.95	FGTCLS70
SD	57788	$ 387.98	$ 462.33	$ 462.33	$ 338.83	$ 286.44	$ 224.29	$ 183.65	$ 169.35	FGTCLS175
SD	57789	$ 387.98	$ 462.33	$ 462.33	$ 142.30	$ 120.32	$ 94.18	$ 85.63	$ 78.95	FGTCLS70
SD	57789	$ 387.98	$ 462.33	$ 462.33	$ 338.83	$ 286.44	$ 224.29	$ 183.65	$ 169.35	FGTCLS175
SD	57790	$ 387.98	$ 462.33	$ 462.33	$ 142.30	$ 120.32	$ 94.18	$ 85.63	$ 78.95	FGTCLS70
SD	57790	$ 387.98	$ 462.33	$ 462.33	$ 338.83	$ 286.44	$ 224.29	$ 183.65	$ 169.35	FGTCLS175
SD	57791	$ 387.98	$ 462.33	$ 462.33	$ 142.30	$ 120.32	$ 94.18	$ 85.63	$ 78.95	FGTCLS70
SD	57791	$ 387.98	$ 462.33	$ 462.33	$ 338.83	$ 286.44	$ 224.29	$ 183.65	$ 169.35	FGTCLS175
SD	57792	$ 387.98	$ 462.33	$ 462.33	$ 142.30	$ 120.32	$ 94.18	$ 85.63	$ 78.95	FGTCLS70
SD	57792	$ 387.98	$ 462.33	$ 462.33	$ 338.83	$ 286.44	$ 224.29	$ 183.65	$ 169.35	FGTCLS175
SD	57793	$ 387.98	$ 462.33	$ 462.33	$ 142.30	$ 120.32	$ 94.18	$ 85.63	$ 78.95	FGTCLS70

2024 GAMETIME OMNIA CONTRACT FREIGHT RATES - CLASS 70 - 175 (PER 100 LBS)

State	To Zip	Minimum	Less Than 500 lbs	500+ lbs	Over 1M lbs	2M - 5M lbs	5M-10M lbs	10M-20M lbs	Over 20M lbs	FARULE
SD	57793	$ 387.98	$ 462.33	$ 462.33	$ 338.83	$ 286.44	$ 224.29	$ 183.65	$ 169.35	FGTCLS175
SD	57794	$ 387.98	$ 462.33	$ 462.33	$ 142.30	$ 120.32	$ 94.18	$ 85.63	$ 78.95	FGTCLS70
SD	57794	$ 387.98	$ 462.33	$ 462.33	$ 338.83	$ 286.44	$ 224.29	$ 183.65	$ 169.35	FGTCLS175
SD	57795	$ 387.98	$ 462.33	$ 462.33	$ 142.30	$ 120.32	$ 94.18	$ 85.63	$ 78.95	FGTCLS70
SD	57795	$ 387.98	$ 462.33	$ 462.33	$ 338.83	$ 286.44	$ 224.29	$ 183.65	$ 169.35	FGTCLS175
TN	370	$ 278.08	$ 213.51	$ 213.51	$ 62.94	$ 49.40	$ 38.35	$ 33.64	$ 30.30	FGTCLS70
TN	370	$ 278.08	$ 213.51	$ 213.51	$ 149.92	$ 117.58	$ 91.48	$ 72.25	$ 64.97	FGTCLS175
TN	371	$ 283.20	$ 217.42	$ 217.42	$ 64.00	$ 50.22	$ 39.15	$ 34.33	$ 30.91	FGTCLS70
TN	371	$ 283.20	$ 217.42	$ 217.42	$ 152.58	$ 119.68	$ 93.11	$ 73.69	$ 66.24	FGTCLS175
TN	372	$ 275.96	$ 199.86	$ 199.86	$ 58.60	$ 45.28	$ 35.40	$ 30.97	$ 27.85	FGTCLS70
TN	372	$ 275.96	$ 199.86	$ 199.86	$ 139.63	$ 107.96	$ 84.38	$ 66.39	$ 59.81	FGTCLS175
TN	373	$ 277.44	$ 177.18	$ 177.18	$ 51.41	$ 38.50	$ 30.22	$ 26.29	$ 23.58	FGTCLS70
TN	373	$ 277.44	$ 177.18	$ 177.18	$ 122.44	$ 91.69	$ 72.13	$ 56.41	$ 50.69	FGTCLS175
TN	374	$ 278.19	$ 160.78	$ 160.78	$ 46.04	$ 34.33	$ 26.95	$ 23.31	$ 20.96	FGTCLS70
TN	374	$ 278.19	$ 160.78	$ 160.78	$ 109.74	$ 81.88	$ 64.26	$ 50.04	$ 44.97	FGTCLS175
TN	375	$ 288.81	$ 226.68	$ 226.68	$ 67.00	$ 52.79	$ 41.07	$ 36.16	$ 32.50	FGTCLS70
TN	375	$ 288.81	$ 226.68	$ 226.68	$ 159.61	$ 125.83	$ 97.89	$ 77.64	$ 69.75	FGTCLS175
TN	376	$ 288.81	$ 226.68	$ 226.68	$ 67.00	$ 52.79	$ 41.07	$ 36.16	$ 32.50	FGTCLS70
TN	376	$ 288.81	$ 226.68	$ 226.68	$ 159.61	$ 125.83	$ 97.89	$ 77.64	$ 69.75	FGTCLS175
TN	377	$ 275.96	$ 199.86	$ 199.86	$ 58.60	$ 45.28	$ 35.40	$ 30.97	$ 27.85	FGTCLS70
TN	377	$ 275.96	$ 199.86	$ 199.86	$ 139.63	$ 107.96	$ 84.38	$ 66.39	$ 59.81	FGTCLS175
TN	378	$ 275.96	$ 199.86	$ 199.86	$ 58.60	$ 45.28	$ 35.40	$ 30.97	$ 27.85	FGTCLS70
TN	378	$ 275.96	$ 199.86	$ 199.86	$ 139.63	$ 107.96	$ 84.38	$ 66.39	$ 59.81	FGTCLS175
TN	379	$ 273.40	$ 193.02	$ 193.02	$ 56.44	$ 43.33	$ 33.91	$ 29.64	$ 26.70	FGTCLS70
TN	379	$ 273.40	$ 193.02	$ 193.02	$ 134.33	$ 103.30	$ 80.85	$ 63.54	$ 57.22	FGTCLS175
TN	380	$ 286.34	$ 235.90	$ 235.90	$ 69.94	$ 55.59	$ 43.20	$ 38.21	$ 34.36	FGTCLS70
TN	380	$ 286.34	$ 235.90	$ 235.90	$ 166.64	$ 132.39	$ 102.91	$ 81.99	$ 73.84	FGTCLS175
TN	381	$ 280.32	$ 220.07	$ 220.07	$ 65.06	$ 51.30	$ 39.94	$ 35.04	$ 31.51	FGTCLS70
TN	381	$ 280.32	$ 220.07	$ 220.07	$ 154.97	$ 122.18	$ 95.04	$ 75.20	$ 67.64	FGTCLS175
TN	382	$ 296.76	$ 232.75	$ 232.75	$ 68.81	$ 54.25	$ 42.18	$ 37.25	$ 33.50	FGTCLS70
TN	382	$ 296.76	$ 232.75	$ 232.75	$ 163.92	$ 129.17	$ 100.57	$ 79.92	$ 71.88	FGTCLS175
TN	383	$ 286.59	$ 219.90	$ 219.90	$ 64.76	$ 50.84	$ 39.48	$ 34.76	$ 31.24	FGTCLS70
TN	383	$ 286.59	$ 219.90	$ 219.90	$ 154.38	$ 121.06	$ 94.15	$ 74.52	$ 67.10	FGTCLS175
TN	384	$ 292.07	$ 205.88	$ 205.88	$ 60.15	$ 46.27	$ 36.08	$ 31.71	$ 28.57	FGTCLS70
TN	384	$ 292.07	$ 205.88	$ 205.88	$ 143.20	$ 110.19	$ 86.11	$ 68.10	$ 61.29	FGTCLS175
TN	385	$ 289.60	$ 209.37	$ 209.37	$ 61.43	$ 47.50	$ 37.11	$ 32.60	$ 29.33	FGTCLS70
TN	385	$ 289.60	$ 209.37	$ 209.37	$ 146.32	$ 113.14	$ 88.41	$ 69.93	$ 62.96	FGTCLS175
TN	37055	$ 351.16	$ 285.80	$ 285.80	$ 82.34	$ 66.15	$ 51.72	$ 45.29	$ 41.07	FGTCLS70
TN	37055	$ 351.16	$ 285.80	$ 285.80	$ 196.15	$ 157.36	$ 123.32	$ 97.29	$ 88.10	FGTCLS175
TN	37148	$ 319.76	$ 253.60	$ 253.60	$ 73.75	$ 58.60	$ 45.77	$ 40.16	$ 36.27	FGTCLS70
TN	37148	$ 319.76	$ 253.60	$ 253.60	$ 175.68	$ 139.63	$ 109.11	$ 86.19	$ 77.75	FGTCLS175
TN	37172	$ 319.76	$ 253.60	$ 253.60	$ 73.75	$ 58.60	$ 45.77	$ 40.16	$ 36.27	FGTCLS70
TN	37172	$ 319.76	$ 253.60	$ 253.60	$ 175.68	$ 139.63	$ 109.11	$ 86.19	$ 77.75	FGTCLS175
TN	38401	$ 365.14	$ 278.13	$ 278.13	$ 79.57	$ 62.98	$ 49.51	$ 43.36	$ 39.31	FGTCLS70
TN	38401	$ 365.14	$ 278.13	$ 278.13	$ 189.49	$ 150.07	$ 117.97	$ 93.08	$ 84.39	FGTCLS175
TN	38449	$ 365.14	$ 278.13	$ 278.13	$ 79.57	$ 62.98	$ 49.51	$ 43.36	$ 39.31	FGTCLS70
TN	38449	$ 365.14	$ 278.13	$ 278.13	$ 189.49	$ 150.07	$ 117.97	$ 93.08	$ 84.39	FGTCLS175
TN	38455	$ 365.14	$ 278.13	$ 278.13	$ 79.57	$ 62.98	$ 49.51	$ 43.36	$ 39.31	FGTCLS70
TN	38455	$ 365.14	$ 278.13	$ 278.13	$ 189.49	$ 150.07	$ 117.97	$ 93.08	$ 84.39	FGTCLS175

2024 GAMETIME OMNIA CONTRACT FREIGHT RATES - CLASS 70 - 175 (PER 100 LBS)

State	To Zip	Minimum	Less Than 500 lbs	500+ lbs	Over 1M lbs	2M - 5M lbs	5M-10M lbs	10M-20M lbs	Over 20M lbs	FARULE
TN	38468	$ 365.14	$ 278.13	$ 278.13	$ 79.57	$ 62.98	$ 49.51	$ 43.36	$ 39.31	FGTCLS70
TN	38468	$ 365.14	$ 278.13	$ 278.13	$ 189.49	$ 150.07	$ 117.97	$ 93.08	$ 84.39	FGTCLS175
TX	733	$ 323.04	$ 324.47	$ 324.47	$ 99.73	$ 81.57	$ 63.85	$ 57.62	$ 53.58	FGTCLS70
TX	733	$ 323.04	$ 324.47	$ 324.47	$ 237.52	$ 194.40	$ 152.16	$ 123.59	$ 114.93	FGTCLS175
TX	750	$ 304.62	$ 298.95	$ 298.95	$ 91.60	$ 74.52	$ 58.25	$ 52.33	$ 48.74	FGTCLS70
TX	750	$ 304.62	$ 298.95	$ 298.95	$ 218.25	$ 177.62	$ 138.76	$ 112.40	$ 104.50	FGTCLS175
TX	751	$ 302.06	$ 294.63	$ 294.63	$ 90.08	$ 73.28	$ 57.45	$ 51.47	$ 47.84	FGTCLS70
TX	751	$ 302.06	$ 294.63	$ 294.63	$ 214.54	$ 174.53	$ 136.76	$ 110.43	$ 102.63	FGTCLS175
TX	752	$ 284.80	$ 274.43	$ 274.43	$ 84.07	$ 68.12	$ 53.22	$ 50.43	$ 46.93	FGTCLS70
TX	752	$ 284.80	$ 274.43	$ 274.43	$ 200.17	$ 162.32	$ 126.84	$ 108.24	$ 100.64	FGTCLS175
TX	753	$ 284.80	$ 274.43	$ 274.43	$ 84.07	$ 68.12	$ 53.22	$ 50.43	$ 46.93	FGTCLS70
TX	753	$ 284.80	$ 274.43	$ 274.43	$ 200.17	$ 162.32	$ 126.84	$ 108.24	$ 100.64	FGTCLS175
TX	754	$ 302.02	$ 289.81	$ 289.81	$ 88.20	$ 71.52	$ 55.98	$ 50.07	$ 46.54	FGTCLS70
TX	754	$ 302.02	$ 289.81	$ 289.81	$ 210.11	$ 170.42	$ 133.40	$ 107.45	$ 99.95	FGTCLS175
TX	755	$ 295.02	$ 271.51	$ 271.51	$ 82.15	$ 66.24	$ 51.80	$ 45.92	$ 42.66	FGTCLS70
TX	755	$ 295.02	$ 271.51	$ 271.51	$ 195.60	$ 157.93	$ 123.38	$ 98.57	$ 91.59	FGTCLS175
TX	756	$ 295.02	$ 271.51	$ 271.51	$ 82.15	$ 66.24	$ 51.80	$ 45.92	$ 42.66	FGTCLS70
TX	756	$ 295.02	$ 271.51	$ 271.51	$ 195.60	$ 157.93	$ 123.38	$ 98.57	$ 91.59	FGTCLS175
TX	757	$ 299.82	$ 280.48	$ 280.48	$ 85.08	$ 69.00	$ 53.86	$ 47.89	$ 44.44	FGTCLS70
TX	757	$ 299.82	$ 280.48	$ 280.48	$ 202.72	$ 164.28	$ 128.29	$ 102.76	$ 95.53	FGTCLS175
TX	758	$ 301.10	$ 285.21	$ 285.21	$ 86.59	$ 70.19	$ 54.90	$ 49.08	$ 45.63	FGTCLS70
TX	758	$ 301.10	$ 285.21	$ 285.21	$ 206.37	$ 167.32	$ 130.70	$ 105.38	$ 97.94	FGTCLS175
TX	759	$ 299.82	$ 280.48	$ 280.48	$ 85.08	$ 69.00	$ 53.86	$ 47.89	$ 44.44	FGTCLS70
TX	759	$ 299.82	$ 280.48	$ 280.48	$ 202.72	$ 164.28	$ 128.29	$ 102.76	$ 95.53	FGTCLS175
TX	760	$ 310.06	$ 307.08	$ 307.08	$ 94.15	$ 76.98	$ 60.19	$ 54.16	$ 50.32	FGTCLS70
TX	760	$ 310.06	$ 307.08	$ 307.08	$ 224.14	$ 183.40	$ 143.26	$ 116.19	$ 108.08	FGTCLS175
TX	761	$ 299.82	$ 290.08	$ 290.08	$ 88.76	$ 71.92	$ 56.34	$ 50.43	$ 46.93	FGTCLS70
TX	761	$ 299.82	$ 290.08	$ 290.08	$ 211.22	$ 171.41	$ 134.19	$ 108.24	$ 100.64	FGTCLS175
TX	762	$ 302.06	$ 294.63	$ 294.63	$ 90.08	$ 73.28	$ 57.45	$ 51.47	$ 47.84	FGTCLS70
TX	762	$ 302.06	$ 294.63	$ 294.63	$ 214.54	$ 174.53	$ 136.76	$ 110.43	$ 102.63	FGTCLS175
TX	763	$ 329.06	$ 330.57	$ 330.57	$ 101.62	$ 83.13	$ 65.06	$ 58.71	$ 54.60	FGTCLS70
TX	763	$ 329.06	$ 330.57	$ 330.57	$ 242.00	$ 198.05	$ 154.97	$ 126.05	$ 117.19	FGTCLS175
TX	764	$ 312.96	$ 309.87	$ 309.87	$ 94.99	$ 77.70	$ 60.74	$ 54.68	$ 50.87	FGTCLS70
TX	764	$ 312.96	$ 309.87	$ 309.87	$ 226.26	$ 185.02	$ 144.70	$ 117.35	$ 109.18	FGTCLS175
TX	765	$ 316.79	$ 310.95	$ 310.95	$ 95.28	$ 77.60	$ 60.59	$ 54.59	$ 50.78	FGTCLS70
TX	765	$ 316.79	$ 310.95	$ 310.95	$ 226.94	$ 184.73	$ 144.33	$ 117.09	$ 108.86	FGTCLS175
TX	766	$ 319.50	$ 316.41	$ 316.41	$ 96.99	$ 79.32	$ 62.02	$ 55.94	$ 51.97	FGTCLS70
TX	766	$ 319.50	$ 316.41	$ 316.41	$ 231.06	$ 188.91	$ 147.70	$ 119.92	$ 111.52	FGTCLS175
TX	767	$ 311.22	$ 303.55	$ 303.55	$ 92.81	$ 75.49	$ 59.17	$ 53.17	$ 49.41	FGTCLS70
TX	767	$ 311.22	$ 303.55	$ 303.55	$ 221.03	$ 179.83	$ 140.97	$ 113.92	$ 105.88	FGTCLS175
TX	768	$ 323.04	$ 324.47	$ 324.47	$ 99.73	$ 81.57	$ 63.85	$ 57.62	$ 53.58	FGTCLS70
TX	768	$ 323.04	$ 324.47	$ 324.47	$ 237.52	$ 194.40	$ 152.16	$ 123.59	$ 114.93	FGTCLS175
TX	769	$ 345.98	$ 354.04	$ 354.04	$ 108.93	$ 89.91	$ 70.07	$ 63.51	$ 59.08	FGTCLS70
TX	769	$ 345.98	$ 354.04	$ 354.04	$ 259.46	$ 214.11	$ 166.90	$ 136.29	$ 126.70	FGTCLS175
TX	770	$ 299.82	$ 290.08	$ 290.08	$ 88.76	$ 71.92	$ 56.34	$ 50.43	$ 46.93	FGTCLS70
TX	770	$ 299.82	$ 290.08	$ 290.08	$ 211.22	$ 171.41	$ 134.19	$ 108.24	$ 100.64	FGTCLS175
TX	771	$ 309.00	$ 298.93	$ 298.93	$ 91.45	$ 74.17	$ 58.04	$ 52.11	$ 48.40	FGTCLS70
TX	771	$ 309.00	$ 298.93	$ 298.93	$ 217.65	$ 176.66	$ 138.31	$ 111.75	$ 103.81	FGTCLS175
TX	772	$ 299.82	$ 290.08	$ 290.08	$ 88.76	$ 71.92	$ 56.34	$ 50.43	$ 46.93	FGTCLS70

2024 GAMETIME OMNIA CONTRACT FREIGHT RATES - CLASS 70 - 175 (PER 100 LBS)

State	To Zip	Minimum	Less Than 500 lbs	500+ lbs	Over 1M lbs	2M - 5M lbs	5M-10M lbs	10M-20M lbs	Over 20M lbs	FARULE
TX	772	$ 299.82	$ 290.08	$ 290.08	$ 211.22	$ 171.41	$ 134.19	$ 108.24	$ 100.64	FGTCLS175
TX	773	$ 299.82	$ 290.08	$ 290.08	$ 88.76	$ 71.92	$ 56.34	$ 50.43	$ 46.93	FGTCLS70
TX	773	$ 299.82	$ 290.08	$ 290.08	$ 211.22	$ 171.41	$ 134.19	$ 108.24	$ 100.64	FGTCLS175
TX	774	$ 304.62	$ 298.95	$ 298.95	$ 91.60	$ 74.52	$ 58.25	$ 52.33	$ 48.74	FGTCLS70
TX	774	$ 304.62	$ 298.95	$ 298.95	$ 218.25	$ 177.62	$ 138.76	$ 112.40	$ 104.50	FGTCLS175
TX	775	$ 299.82	$ 290.08	$ 290.08	$ 88.76	$ 71.92	$ 56.34	$ 50.43	$ 46.93	FGTCLS70
TX	775	$ 299.82	$ 290.08	$ 290.08	$ 211.22	$ 171.41	$ 134.19	$ 108.24	$ 100.64	FGTCLS175
TX	776	$ 307.57	$ 295.13	$ 295.13	$ 89.87	$ 72.84	$ 57.08	$ 51.03	$ 47.53	FGTCLS70
TX	776	$ 307.57	$ 295.13	$ 295.13	$ 213.97	$ 173.54	$ 135.81	$ 109.55	$ 101.93	FGTCLS175
TX	777	$ 306.73	$ 290.50	$ 290.50	$ 88.28	$ 71.52	$ 55.91	$ 50.07	$ 46.54	FGTCLS70
TX	777	$ 306.73	$ 290.50	$ 290.50	$ 210.19	$ 170.42	$ 133.08	$ 107.43	$ 99.93	FGTCLS175
TX	778	$ 325.47	$ 319.45	$ 319.45	$ 97.92	$ 79.68	$ 62.25	$ 56.11	$ 52.28	FGTCLS70
TX	778	$ 325.47	$ 319.45	$ 319.45	$ 233.16	$ 189.83	$ 148.29	$ 120.47	$ 112.03	FGTCLS175
TX	779	$ 323.04	$ 324.47	$ 324.47	$ 99.73	$ 81.57	$ 63.85	$ 57.62	$ 53.58	FGTCLS70
TX	779	$ 323.04	$ 324.47	$ 324.47	$ 237.52	$ 194.40	$ 152.16	$ 123.59	$ 114.93	FGTCLS175
TX	780	$ 327.11	$ 339.32	$ 339.32	$ 104.55	$ 86.39	$ 67.39	$ 60.95	$ 56.65	FGTCLS70
TX	780	$ 327.11	$ 339.32	$ 339.32	$ 249.02	$ 205.88	$ 160.57	$ 130.66	$ 121.55	FGTCLS175
TX	781	$ 323.71	$ 331.24	$ 331.24	$ 101.89	$ 84.11	$ 65.57	$ 59.23	$ 55.03	FGTCLS70
TX	781	$ 323.71	$ 331.24	$ 331.24	$ 242.70	$ 200.30	$ 156.17	$ 127.09	$ 118.17	FGTCLS175
TX	782	$ 318.21	$ 323.22	$ 323.22	$ 99.39	$ 81.75	$ 63.81	$ 57.49	$ 53.51	FGTCLS70
TX	782	$ 318.21	$ 323.22	$ 323.22	$ 236.73	$ 194.74	$ 151.90	$ 123.35	$ 114.69	FGTCLS175
TX	783	$ 349.63	$ 362.74	$ 362.74	$ 111.85	$ 92.39	$ 72.07	$ 65.31	$ 60.74	FGTCLS70
TX	783	$ 349.63	$ 362.74	$ 362.74	$ 266.20	$ 220.16	$ 171.72	$ 140.05	$ 130.34	FGTCLS175
TX	784	$ 333.65	$ 341.39	$ 341.39	$ 105.00	$ 86.65	$ 67.62	$ 61.15	$ 56.82	FGTCLS70
TX	784	$ 333.65	$ 341.39	$ 341.39	$ 250.09	$ 206.41	$ 160.99	$ 131.13	$ 121.97	FGTCLS175
TX	785	$ 342.77	$ 357.81	$ 357.81	$ 110.49	$ 91.55	$ 71.31	$ 64.71	$ 60.19	FGTCLS70
TX	785	$ 342.77	$ 357.81	$ 357.81	$ 263.17	$ 218.05	$ 169.76	$ 138.76	$ 129.10	FGTCLS175
TX	786	$ 333.99	$ 339.25	$ 339.25	$ 104.40	$ 85.77	$ 66.91	$ 60.49	$ 56.26	FGTCLS70
TX	786	$ 333.99	$ 339.25	$ 339.25	$ 248.55	$ 204.37	$ 159.37	$ 129.85	$ 120.76	FGTCLS175
TX	787	$ 326.00	$ 327.58	$ 327.58	$ 100.64	$ 82.38	$ 64.47	$ 58.15	$ 54.07	FGTCLS70
TX	787	$ 326.00	$ 327.58	$ 327.58	$ 239.74	$ 196.26	$ 153.54	$ 124.76	$ 116.06	FGTCLS175
TX	788	$ 342.77	$ 357.81	$ 357.81	$ 110.49	$ 91.55	$ 71.31	$ 64.71	$ 60.19	FGTCLS70
TX	788	$ 342.77	$ 357.81	$ 357.81	$ 263.17	$ 218.05	$ 169.76	$ 138.76	$ 129.10	FGTCLS175
TX	789	$ 331.35	$ 328.14	$ 328.14	$ 100.63	$ 82.20	$ 64.32	$ 58.10	$ 54.04	FGTCLS70
TX	789	$ 331.35	$ 328.14	$ 328.14	$ 239.57	$ 195.85	$ 153.21	$ 124.65	$ 115.90	FGTCLS175
TX	790	$ 347.59	$ 366.27	$ 366.27	$ 113.06	$ 94.08	$ 73.21	$ 66.35	$ 61.79	FGTCLS70
TX	790	$ 347.59	$ 366.27	$ 366.27	$ 269.21	$ 223.99	$ 174.28	$ 142.44	$ 132.55	FGTCLS175
TX	791	$ 352.39	$ 367.76	$ 367.76	$ 113.57	$ 94.15	$ 73.28	$ 66.62	$ 61.90	FGTCLS70
TX	791	$ 352.39	$ 367.76	$ 367.76	$ 270.52	$ 224.08	$ 174.53	$ 142.86	$ 132.85	FGTCLS175
TX	792	$ 333.65	$ 341.39	$ 341.39	$ 105.00	$ 86.65	$ 67.62	$ 61.15	$ 56.82	FGTCLS70
TX	792	$ 333.65	$ 341.39	$ 341.39	$ 250.09	$ 206.41	$ 160.99	$ 131.13	$ 121.97	FGTCLS175
TX	793	$ 347.59	$ 366.27	$ 366.27	$ 113.06	$ 94.08	$ 73.21	$ 66.35	$ 61.79	FGTCLS70
TX	793	$ 347.59	$ 366.27	$ 366.27	$ 269.21	$ 223.99	$ 174.28	$ 142.44	$ 132.55	FGTCLS175
TX	794	$ 342.77	$ 357.81	$ 357.81	$ 110.49	$ 91.55	$ 71.31	$ 64.71	$ 60.19	FGTCLS70
TX	794	$ 342.77	$ 357.81	$ 357.81	$ 263.17	$ 218.05	$ 169.76	$ 138.76	$ 129.10	FGTCLS175
TX	795	$ 327.93	$ 333.11	$ 333.11	$ 102.36	$ 84.19	$ 65.70	$ 59.35	$ 55.17	FGTCLS70
TX	795	$ 327.93	$ 333.11	$ 333.11	$ 243.89	$ 200.64	$ 156.56	$ 127.38	$ 118.43	FGTCLS175
TX	796	$ 327.93	$ 333.11	$ 333.11	$ 102.36	$ 84.19	$ 65.70	$ 59.35	$ 55.17	FGTCLS70
TX	796	$ 327.93	$ 333.11	$ 333.11	$ 243.89	$ 200.64	$ 156.56	$ 127.38	$ 118.43	FGTCLS175

2024 GAMETIME OMNIA CONTRACT FREIGHT RATES - CLASS 70 - 175 (PER 100 LBS)

State	To Zip	Minimum	Less Than 500 lbs	500+ lbs	Over 1M lbs	2M - 5M lbs	5M-10M lbs	10M-20M lbs	Over 20M lbs	FARULE
TX	797	$ 342.77	$ 357.81	$ 357.81	$ 110.49	$ 91.55	$ 71.31	$ 64.71	$ 60.19	FGTCLS70
TX	797	$ 342.77	$ 357.81	$ 357.81	$ 263.17	$ 218.05	$ 169.76	$ 138.76	$ 129.10	FGTCLS175
TX	798	$ 376.96	$ 436.86	$ 436.86	$ 135.73	$ 114.73	$ 88.90	$ 81.28	$ 75.59	FGTCLS70
TX	798	$ 376.96	$ 436.86	$ 436.86	$ 323.30	$ 273.33	$ 211.71	$ 174.28	$ 162.13	FGTCLS175
TX	799	$ 352.47	$ 395.79	$ 395.79	$ 122.69	$ 103.19	$ 80.08	$ 72.98	$ 67.81	FGTCLS70
TX	799	$ 352.47	$ 395.79	$ 395.79	$ 292.19	$ 245.76	$ 190.68	$ 156.56	$ 145.62	FGTCLS175
TX	885	$ 363.32	$ 407.98	$ 407.98	$ 126.50	$ 106.42	$ 82.48	$ 75.31	$ 70.02	FGTCLS70
TX	885	$ 363.32	$ 407.98	$ 407.98	$ 301.18	$ 253.37	$ 196.54	$ 161.63	$ 150.22	FGTCLS175
UT	840	$ 430.35	$ 464.27	$ 464.27	$ 129.10	$ 111.75	$ 97.95	$ 78.39	$ 74.46	FGTCLS70
UT	840	$ 430.35	$ 464.27	$ 464.27	$ 311.53	$ 269.60	$ 236.58	$ 190.15	$ 180.63	FGTCLS175
UT	841	$ 415.26	$ 448.25	$ 448.25	$ 124.41	$ 107.82	$ 94.95	$ 78.39	$ 74.46	FGTCLS70
UT	841	$ 415.26	$ 448.25	$ 448.25	$ 300.27	$ 260.27	$ 229.06	$ 190.15	$ 180.63	FGTCLS175
UT	842	$ 415.26	$ 448.25	$ 448.25	$ 124.41	$ 107.82	$ 94.95	$ 78.39	$ 74.46	FGTCLS70
UT	842	$ 415.26	$ 448.25	$ 448.25	$ 300.27	$ 260.27	$ 229.06	$ 190.15	$ 180.63	FGTCLS175
UT	843	$ 451.66	$ 487.23	$ 487.23	$ 135.61	$ 117.19	$ 102.90	$ 82.34	$ 78.22	FGTCLS70
UT	843	$ 451.66	$ 487.23	$ 487.23	$ 327.13	$ 282.82	$ 248.19	$ 199.69	$ 189.67	FGTCLS175
UT	844	$ 443.67	$ 478.71	$ 478.71	$ 133.13	$ 115.19	$ 101.05	$ 80.96	$ 76.85	FGTCLS70
UT	844	$ 443.67	$ 478.71	$ 478.71	$ 321.25	$ 277.95	$ 243.89	$ 196.32	$ 186.41	FGTCLS175
UT	845	$ 600.58	$ 612.93	$ 612.93	$ 172.84	$ 148.66	$ 125.67	$ 94.35	$ 90.05	FGTCLS70
UT	845	$ 600.58	$ 612.93	$ 612.93	$ 416.87	$ 358.61	$ 303.14	$ 228.76	$ 218.30	FGTCLS175
UT	846	$ 459.58	$ 495.73	$ 495.73	$ 137.99	$ 119.24	$ 104.79	$ 83.89	$ 79.61	FGTCLS70
UT	846	$ 459.58	$ 495.73	$ 495.73	$ 332.88	$ 287.72	$ 252.81	$ 203.42	$ 193.24	FGTCLS175
UT	847	$ 476.84	$ 514.37	$ 514.37	$ 143.18	$ 123.75	$ 108.70	$ 87.18	$ 82.75	FGTCLS70
UT	847	$ 476.84	$ 514.37	$ 514.37	$ 345.37	$ 298.57	$ 262.30	$ 211.33	$ 200.78	FGTCLS175
UT	84001	$ 468.73	$ 504.81	$ 504.81	$ 140.41	$ 121.45	$ 106.50	$ 85.44	$ 80.63	FGTCLS70
UT	84001	$ 468.73	$ 504.81	$ 504.81	$ 338.66	$ 293.13	$ 257.07	$ 207.24	$ 195.70	FGTCLS175
UT	84002	$ 468.73	$ 504.81	$ 504.81	$ 140.41	$ 121.45	$ 106.50	$ 85.44	$ 80.63	FGTCLS70
UT	84002	$ 468.73	$ 504.81	$ 504.81	$ 338.66	$ 293.13	$ 257.07	$ 207.24	$ 195.70	FGTCLS175
UT	84007	$ 468.73	$ 504.81	$ 504.81	$ 140.41	$ 121.45	$ 106.50	$ 85.44	$ 80.63	FGTCLS70
UT	84007	$ 468.73	$ 504.81	$ 504.81	$ 338.66	$ 293.13	$ 257.07	$ 207.24	$ 195.70	FGTCLS175
UT	84008	$ 468.73	$ 504.81	$ 504.81	$ 140.41	$ 121.45	$ 106.50	$ 85.44	$ 80.63	FGTCLS70
UT	84008	$ 468.73	$ 504.81	$ 504.81	$ 338.66	$ 293.13	$ 257.07	$ 207.24	$ 195.70	FGTCLS175
UT	84009	$ 468.73	$ 504.81	$ 504.81	$ 140.41	$ 121.45	$ 106.50	$ 85.44	$ 80.63	FGTCLS70
UT	84009	$ 468.73	$ 504.81	$ 504.81	$ 338.66	$ 293.13	$ 257.07	$ 207.24	$ 195.70	FGTCLS175
UT	84021	$ 468.73	$ 504.81	$ 504.81	$ 140.41	$ 121.45	$ 106.50	$ 85.44	$ 80.63	FGTCLS70
UT	84021	$ 468.73	$ 504.81	$ 504.81	$ 338.66	$ 293.13	$ 257.07	$ 207.24	$ 195.70	FGTCLS175
UT	84022	$ 468.73	$ 504.81	$ 504.81	$ 140.41	$ 121.45	$ 106.50	$ 85.44	$ 80.63	FGTCLS70
UT	84022	$ 468.73	$ 504.81	$ 504.81	$ 338.66	$ 293.13	$ 257.07	$ 207.24	$ 195.70	FGTCLS175
UT	84023	$ 468.73	$ 504.81	$ 504.81	$ 140.41	$ 121.45	$ 106.50	$ 85.44	$ 80.63	FGTCLS70
UT	84023	$ 468.73	$ 504.81	$ 504.81	$ 338.66	$ 293.13	$ 257.07	$ 207.24	$ 195.70	FGTCLS175
UT	84024	$ 468.73	$ 504.81	$ 504.81	$ 140.41	$ 121.45	$ 106.50	$ 85.44	$ 80.63	FGTCLS70
UT	84024	$ 468.73	$ 504.81	$ 504.81	$ 338.66	$ 293.13	$ 257.07	$ 207.24	$ 195.70	FGTCLS175
UT	84025	$ 468.73	$ 504.81	$ 504.81	$ 140.41	$ 121.45	$ 106.50	$ 85.44	$ 80.63	FGTCLS70
UT	84025	$ 468.73	$ 504.81	$ 504.81	$ 338.66	$ 293.13	$ 257.07	$ 207.24	$ 195.70	FGTCLS175
UT	84026	$ 468.73	$ 504.81	$ 504.81	$ 140.41	$ 121.45	$ 106.50	$ 85.44	$ 80.63	FGTCLS70
UT	84026	$ 468.73	$ 504.81	$ 504.81	$ 338.66	$ 293.13	$ 257.07	$ 207.24	$ 195.70	FGTCLS175
UT	84027	$ 468.73	$ 504.81	$ 504.81	$ 140.41	$ 121.45	$ 106.50	$ 85.44	$ 80.63	FGTCLS70
UT	84027	$ 468.73	$ 504.81	$ 504.81	$ 338.66	$ 293.13	$ 257.07	$ 207.24	$ 195.70	FGTCLS175
UT	84028	$ 468.73	$ 504.81	$ 504.81	$ 140.41	$ 121.45	$ 106.50	$ 85.44	$ 80.63	FGTCLS70

2024 GAMETIME OMNIA CONTRACT FREIGHT RATES - CLASS 70 - 175 (PER 100 LBS)

State	To Zip	Minimum	Less Than 500 lbs	500+ lbs	Over 1M lbs	2M - 5M lbs	5M-10M lbs	10M-20M lbs	Over 20M lbs	FARULE
UT	84028	$ 468.73	$ 504.81	$ 504.81	$ 338.66	$ 293.13	$ 257.07	$ 207.24	$ 195.70	FGTCLS175
UT	84029	$ 468.73	$ 504.81	$ 504.81	$ 140.41	$ 121.45	$ 106.50	$ 85.44	$ 80.63	FGTCLS70
UT	84029	$ 468.73	$ 504.81	$ 504.81	$ 338.66	$ 293.13	$ 257.07	$ 207.24	$ 195.70	FGTCLS175
UT	84030	$ 468.73	$ 504.81	$ 504.81	$ 140.41	$ 121.45	$ 106.50	$ 85.44	$ 80.63	FGTCLS70
UT	84030	$ 468.73	$ 504.81	$ 504.81	$ 338.66	$ 293.13	$ 257.07	$ 207.24	$ 195.70	FGTCLS175
UT	84031	$ 468.73	$ 504.81	$ 504.81	$ 140.41	$ 121.45	$ 106.50	$ 85.44	$ 80.63	FGTCLS70
UT	84031	$ 468.73	$ 504.81	$ 504.81	$ 338.66	$ 293.13	$ 257.07	$ 207.24	$ 195.70	FGTCLS175
UT	84046	$ 468.73	$ 504.81	$ 504.81	$ 140.41	$ 121.45	$ 106.50	$ 85.44	$ 80.63	FGTCLS70
UT	84046	$ 468.73	$ 504.81	$ 504.81	$ 338.66	$ 293.13	$ 257.07	$ 207.24	$ 195.70	FGTCLS175
UT	84051	$ 468.73	$ 504.81	$ 504.81	$ 140.41	$ 121.45	$ 106.50	$ 85.44	$ 80.63	FGTCLS70
UT	84051	$ 468.73	$ 504.81	$ 504.81	$ 338.66	$ 293.13	$ 257.07	$ 207.24	$ 195.70	FGTCLS175
UT	84052	$ 468.73	$ 504.81	$ 504.81	$ 140.41	$ 121.45	$ 106.50	$ 85.44	$ 80.63	FGTCLS70
UT	84052	$ 468.73	$ 504.81	$ 504.81	$ 338.66	$ 293.13	$ 257.07	$ 207.24	$ 195.70	FGTCLS175
UT	84053	$ 468.73	$ 504.81	$ 504.81	$ 140.41	$ 121.45	$ 106.50	$ 85.44	$ 80.63	FGTCLS70
UT	84053	$ 468.73	$ 504.81	$ 504.81	$ 338.66	$ 293.13	$ 257.07	$ 207.24	$ 195.70	FGTCLS175
UT	84086	$ 468.73	$ 504.81	$ 504.81	$ 140.41	$ 121.45	$ 106.50	$ 85.44	$ 80.63	FGTCLS70
UT	84086	$ 468.73	$ 504.81	$ 504.81	$ 338.66	$ 293.13	$ 257.07	$ 207.24	$ 195.70	FGTCLS175
UT	84702	$ 515.20	$ 554.94	$ 554.94	$ 154.41	$ 133.50	$ 117.19	$ 94.18	$ 88.97	FGTCLS70
UT	84702	$ 515.20	$ 554.94	$ 554.94	$ 372.49	$ 322.15	$ 282.82	$ 228.43	$ 215.82	FGTCLS175
UT	84703	$ 515.20	$ 554.94	$ 554.94	$ 154.41	$ 133.50	$ 117.19	$ 94.18	$ 88.97	FGTCLS70
UT	84703	$ 515.20	$ 554.94	$ 554.94	$ 372.49	$ 322.15	$ 282.82	$ 228.43	$ 215.82	FGTCLS175
UT	84704	$ 515.20	$ 554.94	$ 554.94	$ 154.41	$ 133.50	$ 117.19	$ 94.18	$ 88.97	FGTCLS70
UT	84704	$ 515.20	$ 554.94	$ 554.94	$ 372.49	$ 322.15	$ 282.82	$ 228.43	$ 215.82	FGTCLS175
UT	84705	$ 515.20	$ 554.94	$ 554.94	$ 154.41	$ 133.50	$ 117.19	$ 94.18	$ 88.97	FGTCLS70
UT	84705	$ 515.20	$ 554.94	$ 554.94	$ 372.49	$ 322.15	$ 282.82	$ 228.43	$ 215.82	FGTCLS175
UT	84706	$ 515.20	$ 554.94	$ 554.94	$ 154.41	$ 133.50	$ 117.19	$ 94.18	$ 88.97	FGTCLS70
UT	84706	$ 515.20	$ 554.94	$ 554.94	$ 372.49	$ 322.15	$ 282.82	$ 228.43	$ 215.82	FGTCLS175
UT	84707	$ 515.20	$ 554.94	$ 554.94	$ 154.41	$ 133.50	$ 117.19	$ 94.18	$ 88.97	FGTCLS70
UT	84707	$ 515.20	$ 554.94	$ 554.94	$ 372.49	$ 322.15	$ 282.82	$ 228.43	$ 215.82	FGTCLS175
UT	84708	$ 515.20	$ 554.94	$ 554.94	$ 154.41	$ 133.50	$ 117.19	$ 94.18	$ 88.97	FGTCLS70
UT	84708	$ 515.20	$ 554.94	$ 554.94	$ 372.49	$ 322.15	$ 282.82	$ 228.43	$ 215.82	FGTCLS175
UT	84709	$ 515.20	$ 554.94	$ 554.94	$ 154.41	$ 133.50	$ 117.19	$ 94.18	$ 88.97	FGTCLS70
UT	84709	$ 515.20	$ 554.94	$ 554.94	$ 372.49	$ 322.15	$ 282.82	$ 228.43	$ 215.82	FGTCLS175
UT	84710	$ 515.20	$ 554.94	$ 554.94	$ 154.41	$ 133.50	$ 117.19	$ 94.18	$ 88.97	FGTCLS70
UT	84710	$ 515.20	$ 554.94	$ 554.94	$ 372.49	$ 322.15	$ 282.82	$ 228.43	$ 215.82	FGTCLS175
UT	84711	$ 515.20	$ 554.94	$ 554.94	$ 154.41	$ 133.50	$ 117.19	$ 94.18	$ 88.97	FGTCLS70
UT	84711	$ 515.20	$ 554.94	$ 554.94	$ 372.49	$ 322.15	$ 282.82	$ 228.43	$ 215.82	FGTCLS175
UT	84712	$ 515.20	$ 554.94	$ 554.94	$ 154.41	$ 133.50	$ 117.19	$ 94.18	$ 88.97	FGTCLS70
UT	84712	$ 515.20	$ 554.94	$ 554.94	$ 372.49	$ 322.15	$ 282.82	$ 228.43	$ 215.82	FGTCLS175
UT	84713	$ 515.20	$ 554.94	$ 554.94	$ 154.41	$ 133.50	$ 117.19	$ 94.18	$ 88.97	FGTCLS70
UT	84713	$ 515.20	$ 554.94	$ 554.94	$ 372.49	$ 322.15	$ 282.82	$ 228.43	$ 215.82	FGTCLS175
UT	84714	$ 515.20	$ 554.94	$ 554.94	$ 154.41	$ 133.50	$ 117.19	$ 94.18	$ 88.97	FGTCLS70
UT	84714	$ 515.20	$ 554.94	$ 554.94	$ 372.49	$ 322.15	$ 282.82	$ 228.43	$ 215.82	FGTCLS175
UT	84715	$ 515.20	$ 554.94	$ 554.94	$ 154.41	$ 133.50	$ 117.19	$ 94.18	$ 88.97	FGTCLS70
UT	84715	$ 515.20	$ 554.94	$ 554.94	$ 372.49	$ 322.15	$ 282.82	$ 228.43	$ 215.82	FGTCLS175
UT	84716	$ 515.20	$ 554.94	$ 554.94	$ 154.41	$ 133.50	$ 117.19	$ 94.18	$ 88.97	FGTCLS70
UT	84716	$ 515.20	$ 554.94	$ 554.94	$ 372.49	$ 322.15	$ 282.82	$ 228.43	$ 215.82	FGTCLS175
UT	84717	$ 515.20	$ 554.94	$ 554.94	$ 154.41	$ 133.50	$ 117.19	$ 94.18	$ 88.97	FGTCLS70
UT	84717	$ 515.20	$ 554.94	$ 554.94	$ 372.49	$ 322.15	$ 282.82	$ 228.43	$ 215.82	FGTCLS175

2024 GAMETIME OMNIA CONTRACT FREIGHT RATES - CLASS 70 - 175 (PER 100 LBS)

State	To Zip	Minimum	Less Than 500 lbs	500+ lbs	Over 1M lbs	2M - 5M lbs	5M-10M lbs	10M-20M lbs	Over 20M lbs	FARULE
UT	84718	$ 515.20	$ 554.94	$ 554.94	$ 154.41	$ 133.50	$ 117.19	$ 94.18	$ 88.97	FGTCLS70
UT	84718	$ 515.20	$ 554.94	$ 554.94	$ 372.49	$ 322.15	$ 282.82	$ 228.43	$ 215.82	FGTCLS175
UT	84719	$ 515.20	$ 554.94	$ 554.94	$ 154.41	$ 133.50	$ 117.19	$ 94.18	$ 88.97	FGTCLS70
UT	84719	$ 515.20	$ 554.94	$ 554.94	$ 372.49	$ 322.15	$ 282.82	$ 228.43	$ 215.82	FGTCLS175
UT	84722	$ 515.20	$ 554.94	$ 554.94	$ 154.41	$ 133.50	$ 117.19	$ 94.18	$ 88.97	FGTCLS70
UT	84722	$ 515.20	$ 554.94	$ 554.94	$ 372.49	$ 322.15	$ 282.82	$ 228.43	$ 215.82	FGTCLS175
UT	84723	$ 515.20	$ 554.94	$ 554.94	$ 154.41	$ 133.50	$ 117.19	$ 94.18	$ 88.97	FGTCLS70
UT	84723	$ 515.20	$ 554.94	$ 554.94	$ 372.49	$ 322.15	$ 282.82	$ 228.43	$ 215.82	FGTCLS175
UT	84724	$ 515.20	$ 554.94	$ 554.94	$ 154.41	$ 133.50	$ 117.19	$ 94.18	$ 88.97	FGTCLS70
UT	84724	$ 515.20	$ 554.94	$ 554.94	$ 372.49	$ 322.15	$ 282.82	$ 228.43	$ 215.82	FGTCLS175
UT	84725	$ 515.20	$ 554.94	$ 554.94	$ 154.41	$ 133.50	$ 117.19	$ 94.18	$ 88.97	FGTCLS70
UT	84725	$ 515.20	$ 554.94	$ 554.94	$ 372.49	$ 322.15	$ 282.82	$ 228.43	$ 215.82	FGTCLS175
UT	84726	$ 515.20	$ 554.94	$ 554.94	$ 154.41	$ 133.50	$ 117.19	$ 94.18	$ 88.97	FGTCLS70
UT	84726	$ 515.20	$ 554.94	$ 554.94	$ 372.49	$ 322.15	$ 282.82	$ 228.43	$ 215.82	FGTCLS175
UT	84727	$ 515.20	$ 554.94	$ 554.94	$ 154.41	$ 133.50	$ 117.19	$ 94.18	$ 88.97	FGTCLS70
UT	84727	$ 515.20	$ 554.94	$ 554.94	$ 372.49	$ 322.15	$ 282.82	$ 228.43	$ 215.82	FGTCLS175
UT	84728	$ 515.20	$ 554.94	$ 554.94	$ 154.41	$ 133.50	$ 117.19	$ 94.18	$ 88.97	FGTCLS70
UT	84728	$ 515.20	$ 554.94	$ 554.94	$ 372.49	$ 322.15	$ 282.82	$ 228.43	$ 215.82	FGTCLS175
UT	84729	$ 515.20	$ 554.94	$ 554.94	$ 154.41	$ 133.50	$ 117.19	$ 94.18	$ 88.97	FGTCLS70
UT	84729	$ 515.20	$ 554.94	$ 554.94	$ 372.49	$ 322.15	$ 282.82	$ 228.43	$ 215.82	FGTCLS175
UT	84730	$ 515.20	$ 554.94	$ 554.94	$ 154.41	$ 133.50	$ 117.19	$ 94.18	$ 88.97	FGTCLS70
UT	84730	$ 515.20	$ 554.94	$ 554.94	$ 372.49	$ 322.15	$ 282.82	$ 228.43	$ 215.82	FGTCLS175
UT	84731	$ 515.20	$ 554.94	$ 554.94	$ 154.41	$ 133.50	$ 117.19	$ 94.18	$ 88.97	FGTCLS70
UT	84731	$ 515.20	$ 554.94	$ 554.94	$ 372.49	$ 322.15	$ 282.82	$ 228.43	$ 215.82	FGTCLS175
UT	84732	$ 515.20	$ 554.94	$ 554.94	$ 154.41	$ 133.50	$ 117.19	$ 94.18	$ 88.97	FGTCLS70
UT	84732	$ 515.20	$ 554.94	$ 554.94	$ 372.49	$ 322.15	$ 282.82	$ 228.43	$ 215.82	FGTCLS175
UT	84733	$ 515.20	$ 554.94	$ 554.94	$ 154.41	$ 133.50	$ 117.19	$ 94.18	$ 88.97	FGTCLS70
UT	84733	$ 515.20	$ 554.94	$ 554.94	$ 372.49	$ 322.15	$ 282.82	$ 228.43	$ 215.82	FGTCLS175
UT	84734	$ 515.20	$ 554.94	$ 554.94	$ 154.41	$ 133.50	$ 117.19	$ 94.18	$ 88.97	FGTCLS70
UT	84734	$ 515.20	$ 554.94	$ 554.94	$ 372.49	$ 322.15	$ 282.82	$ 228.43	$ 215.82	FGTCLS175
UT	84735	$ 515.20	$ 554.94	$ 554.94	$ 154.41	$ 133.50	$ 117.19	$ 94.18	$ 88.97	FGTCLS70
UT	84735	$ 515.20	$ 554.94	$ 554.94	$ 372.49	$ 322.15	$ 282.82	$ 228.43	$ 215.82	FGTCLS175
UT	84736	$ 515.20	$ 554.94	$ 554.94	$ 154.41	$ 133.50	$ 117.19	$ 94.18	$ 88.97	FGTCLS70
UT	84736	$ 515.20	$ 554.94	$ 554.94	$ 372.49	$ 322.15	$ 282.82	$ 228.43	$ 215.82	FGTCLS175
UT	84739	$ 515.20	$ 554.94	$ 554.94	$ 154.41	$ 133.50	$ 117.19	$ 94.18	$ 88.97	FGTCLS70
UT	84739	$ 515.20	$ 554.94	$ 554.94	$ 372.49	$ 322.15	$ 282.82	$ 228.43	$ 215.82	FGTCLS175
UT	84740	$ 515.20	$ 554.94	$ 554.94	$ 154.41	$ 133.50	$ 117.19	$ 94.18	$ 88.97	FGTCLS70
UT	84740	$ 515.20	$ 554.94	$ 554.94	$ 372.49	$ 322.15	$ 282.82	$ 228.43	$ 215.82	FGTCLS175
UT	84741	$ 515.20	$ 554.94	$ 554.94	$ 154.41	$ 133.50	$ 117.19	$ 94.18	$ 88.97	FGTCLS70
UT	84741	$ 515.20	$ 554.94	$ 554.94	$ 372.49	$ 322.15	$ 282.82	$ 228.43	$ 215.82	FGTCLS175
UT	84742	$ 515.20	$ 554.94	$ 554.94	$ 154.41	$ 133.50	$ 117.19	$ 94.18	$ 88.97	FGTCLS70
UT	84742	$ 515.20	$ 554.94	$ 554.94	$ 372.49	$ 322.15	$ 282.82	$ 228.43	$ 215.82	FGTCLS175
UT	84743	$ 515.20	$ 554.94	$ 554.94	$ 154.41	$ 133.50	$ 117.19	$ 94.18	$ 88.97	FGTCLS70
UT	84743	$ 515.20	$ 554.94	$ 554.94	$ 372.49	$ 322.15	$ 282.82	$ 228.43	$ 215.82	FGTCLS175
UT	84744	$ 515.20	$ 554.94	$ 554.94	$ 154.41	$ 133.50	$ 117.19	$ 94.18	$ 88.97	FGTCLS70
UT	84744	$ 515.20	$ 554.94	$ 554.94	$ 372.49	$ 322.15	$ 282.82	$ 228.43	$ 215.82	FGTCLS175
UT	84745	$ 515.20	$ 554.94	$ 554.94	$ 154.41	$ 133.50	$ 117.19	$ 94.18	$ 88.97	FGTCLS70
UT	84745	$ 515.20	$ 554.94	$ 554.94	$ 372.49	$ 322.15	$ 282.82	$ 228.43	$ 215.82	FGTCLS175
UT	84746	$ 515.20	$ 554.94	$ 554.94	$ 154.41	$ 133.50	$ 117.19	$ 94.18	$ 88.97	FGTCLS70

2024 GAMETIME OMNIA CONTRACT FREIGHT RATES - CLASS 70 - 175 (PER 100 LBS)

State	To Zip	Minimum	Less Than 500 lbs	500+ lbs	Over 1M lbs	2M - 5M lbs	5M-10M lbs	10M-20M lbs	Over 20M lbs	FARULE
UT	84746	$ 515.20	$ 554.94	$ 554.94	$ 372.49	$ 322.15	$ 282.82	$ 228.43	$ 215.82	FGTCLS175
UT	84747	$ 515.20	$ 554.94	$ 554.94	$ 154.41	$ 133.50	$ 117.19	$ 94.18	$ 88.97	FGTCLS70
UT	84747	$ 515.20	$ 554.94	$ 554.94	$ 372.49	$ 322.15	$ 282.82	$ 228.43	$ 215.82	FGTCLS175
UT	84748	$ 515.20	$ 554.94	$ 554.94	$ 154.41	$ 133.50	$ 117.19	$ 94.18	$ 88.97	FGTCLS70
UT	84748	$ 515.20	$ 554.94	$ 554.94	$ 372.49	$ 322.15	$ 282.82	$ 228.43	$ 215.82	FGTCLS175
UT	84749	$ 515.20	$ 554.94	$ 554.94	$ 154.41	$ 133.50	$ 117.19	$ 94.18	$ 88.97	FGTCLS70
UT	84749	$ 515.20	$ 554.94	$ 554.94	$ 372.49	$ 322.15	$ 282.82	$ 228.43	$ 215.82	FGTCLS175
UT	84750	$ 515.20	$ 554.94	$ 554.94	$ 154.41	$ 133.50	$ 117.19	$ 94.18	$ 88.97	FGTCLS70
UT	84750	$ 515.20	$ 554.94	$ 554.94	$ 372.49	$ 322.15	$ 282.82	$ 228.43	$ 215.82	FGTCLS175
UT	84751	$ 515.20	$ 554.94	$ 554.94	$ 154.41	$ 133.50	$ 117.19	$ 94.18	$ 88.97	FGTCLS70
UT	84751	$ 515.20	$ 554.94	$ 554.94	$ 372.49	$ 322.15	$ 282.82	$ 228.43	$ 215.82	FGTCLS175
UT	84752	$ 515.20	$ 554.94	$ 554.94	$ 154.41	$ 133.50	$ 117.19	$ 94.18	$ 88.97	FGTCLS70
UT	84752	$ 515.20	$ 554.94	$ 554.94	$ 372.49	$ 322.15	$ 282.82	$ 228.43	$ 215.82	FGTCLS175
UT	84753	$ 515.20	$ 554.94	$ 554.94	$ 154.41	$ 133.50	$ 117.19	$ 94.18	$ 88.97	FGTCLS70
UT	84753	$ 515.20	$ 554.94	$ 554.94	$ 372.49	$ 322.15	$ 282.82	$ 228.43	$ 215.82	FGTCLS175
UT	84754	$ 515.20	$ 554.94	$ 554.94	$ 154.41	$ 133.50	$ 117.19	$ 94.18	$ 88.97	FGTCLS70
UT	84754	$ 515.20	$ 554.94	$ 554.94	$ 372.49	$ 322.15	$ 282.82	$ 228.43	$ 215.82	FGTCLS175
UT	84755	$ 515.20	$ 554.94	$ 554.94	$ 154.41	$ 133.50	$ 117.19	$ 94.18	$ 88.97	FGTCLS70
UT	84755	$ 515.20	$ 554.94	$ 554.94	$ 372.49	$ 322.15	$ 282.82	$ 228.43	$ 215.82	FGTCLS175
UT	84756	$ 515.20	$ 554.94	$ 554.94	$ 154.41	$ 133.50	$ 117.19	$ 94.18	$ 88.97	FGTCLS70
UT	84756	$ 515.20	$ 554.94	$ 554.94	$ 372.49	$ 322.15	$ 282.82	$ 228.43	$ 215.82	FGTCLS175
UT	84757	$ 515.20	$ 554.94	$ 554.94	$ 154.41	$ 133.50	$ 117.19	$ 94.18	$ 88.97	FGTCLS70
UT	84757	$ 515.20	$ 554.94	$ 554.94	$ 372.49	$ 322.15	$ 282.82	$ 228.43	$ 215.82	FGTCLS175
UT	84758	$ 515.20	$ 554.94	$ 554.94	$ 154.41	$ 133.50	$ 117.19	$ 94.18	$ 88.97	FGTCLS70
UT	84758	$ 515.20	$ 554.94	$ 554.94	$ 372.49	$ 322.15	$ 282.82	$ 228.43	$ 215.82	FGTCLS175
UT	84759	$ 515.20	$ 554.94	$ 554.94	$ 154.41	$ 133.50	$ 117.19	$ 94.18	$ 88.97	FGTCLS70
UT	84759	$ 515.20	$ 554.94	$ 554.94	$ 372.49	$ 322.15	$ 282.82	$ 228.43	$ 215.82	FGTCLS175
UT	84760	$ 515.20	$ 554.94	$ 554.94	$ 154.41	$ 133.50	$ 117.19	$ 94.18	$ 88.97	FGTCLS70
UT	84760	$ 515.20	$ 554.94	$ 554.94	$ 372.49	$ 322.15	$ 282.82	$ 228.43	$ 215.82	FGTCLS175
UT	84761	$ 515.20	$ 554.94	$ 554.94	$ 154.41	$ 133.50	$ 117.19	$ 94.18	$ 88.97	FGTCLS70
UT	84761	$ 515.20	$ 554.94	$ 554.94	$ 372.49	$ 322.15	$ 282.82	$ 228.43	$ 215.82	FGTCLS175
UT	84762	$ 515.20	$ 554.94	$ 554.94	$ 154.41	$ 133.50	$ 117.19	$ 94.18	$ 88.97	FGTCLS70
UT	84762	$ 515.20	$ 554.94	$ 554.94	$ 372.49	$ 322.15	$ 282.82	$ 228.43	$ 215.82	FGTCLS175
UT	84763	$ 515.20	$ 554.94	$ 554.94	$ 154.41	$ 133.50	$ 117.19	$ 94.18	$ 88.97	FGTCLS70
UT	84763	$ 515.20	$ 554.94	$ 554.94	$ 372.49	$ 322.15	$ 282.82	$ 228.43	$ 215.82	FGTCLS175
UT	84764	$ 515.20	$ 554.94	$ 554.94	$ 154.41	$ 133.50	$ 117.19	$ 94.18	$ 88.97	FGTCLS70
UT	84764	$ 515.20	$ 554.94	$ 554.94	$ 372.49	$ 322.15	$ 282.82	$ 228.43	$ 215.82	FGTCLS175
UT	84765	$ 515.20	$ 554.94	$ 554.94	$ 154.41	$ 133.50	$ 117.19	$ 94.18	$ 88.97	FGTCLS70
UT	84765	$ 515.20	$ 554.94	$ 554.94	$ 372.49	$ 322.15	$ 282.82	$ 228.43	$ 215.82	FGTCLS175
UT	84766	$ 515.20	$ 554.94	$ 554.94	$ 154.41	$ 133.50	$ 117.19	$ 94.18	$ 88.97	FGTCLS70
UT	84766	$ 515.20	$ 554.94	$ 554.94	$ 372.49	$ 322.15	$ 282.82	$ 228.43	$ 215.82	FGTCLS175
UT	84773	$ 515.20	$ 554.94	$ 554.94	$ 154.41	$ 133.50	$ 117.19	$ 94.18	$ 88.97	FGTCLS70
UT	84773	$ 515.20	$ 554.94	$ 554.94	$ 372.49	$ 322.15	$ 282.82	$ 228.43	$ 215.82	FGTCLS175
UT	84774	$ 515.20	$ 554.94	$ 554.94	$ 154.41	$ 133.50	$ 117.19	$ 94.18	$ 88.97	FGTCLS70
UT	84774	$ 515.20	$ 554.94	$ 554.94	$ 372.49	$ 322.15	$ 282.82	$ 228.43	$ 215.82	FGTCLS175
UT	84775	$ 515.20	$ 554.94	$ 554.94	$ 154.41	$ 133.50	$ 117.19	$ 94.18	$ 88.97	FGTCLS70
UT	84775	$ 515.20	$ 554.94	$ 554.94	$ 372.49	$ 322.15	$ 282.82	$ 228.43	$ 215.82	FGTCLS175
UT	84776	$ 515.20	$ 554.94	$ 554.94	$ 154.41	$ 133.50	$ 117.19	$ 94.18	$ 88.97	FGTCLS70
UT	84776	$ 515.20	$ 554.94	$ 554.94	$ 372.49	$ 322.15	$ 282.82	$ 228.43	$ 215.82	FGTCLS175

2024 GAMETIME OMNIA CONTRACT FREIGHT RATES - CLASS 70 - 175 (PER 100 LBS)

State	To Zip	Minimum	Less Than 500 lbs	500+ lbs	Over 1M lbs	2M - 5M lbs	5M-10M lbs	10M-20M lbs	Over 20M lbs	FARULE
VA	201	$ 378.99	$ 360.02	$ 360.02	$ 111.20	$ 91.98	$ 73.69	$ 54.32	$ 49.11	FGTCLS70
VA	201	$ 378.99	$ 360.02	$ 360.02	$ 264.95	$ 218.99	$ 175.52	$ 116.58	$ 105.40	FGTCLS175
VA	220	$ 378.99	$ 360.02	$ 360.02	$ 111.20	$ 91.98	$ 73.69	$ 54.32	$ 49.11	FGTCLS70
VA	220	$ 378.99	$ 360.02	$ 360.02	$ 264.95	$ 218.99	$ 175.52	$ 116.58	$ 105.40	FGTCLS175
VA	221	$ 378.99	$ 360.02	$ 360.02	$ 111.20	$ 91.98	$ 73.69	$ 54.32	$ 49.11	FGTCLS70
VA	221	$ 378.99	$ 360.02	$ 360.02	$ 264.95	$ 218.99	$ 175.52	$ 116.58	$ 105.40	FGTCLS175
VA	222	$ 378.99	$ 360.02	$ 360.02	$ 111.20	$ 91.98	$ 73.69	$ 54.32	$ 49.11	FGTCLS70
VA	222	$ 378.99	$ 360.02	$ 360.02	$ 264.95	$ 218.99	$ 175.52	$ 116.58	$ 105.40	FGTCLS175
VA	223	$ 388.17	$ 369.01	$ 369.01	$ 113.92	$ 94.18	$ 75.38	$ 55.98	$ 50.65	FGTCLS70
VA	223	$ 388.17	$ 369.01	$ 369.01	$ 271.48	$ 224.29	$ 179.64	$ 120.13	$ 108.65	FGTCLS175
VA	224	$ 317.01	$ 309.87	$ 309.87	$ 94.69	$ 76.79	$ 59.81	$ 54.64	$ 49.16	FGTCLS70
VA	224	$ 317.01	$ 309.87	$ 309.87	$ 225.45	$ 182.76	$ 142.51	$ 117.22	$ 105.51	FGTCLS175
VA	225	$ 322.84	$ 315.50	$ 315.50	$ 96.41	$ 78.16	$ 60.95	$ 55.70	$ 50.13	FGTCLS70
VA	225	$ 322.84	$ 315.50	$ 315.50	$ 229.57	$ 186.10	$ 145.02	$ 119.49	$ 107.55	FGTCLS175
VA	226	$ 305.21	$ 299.92	$ 299.92	$ 91.21	$ 73.93	$ 57.70	$ 52.52	$ 47.35	FGTCLS70
VA	226	$ 305.21	$ 299.92	$ 299.92	$ 217.27	$ 176.02	$ 137.38	$ 112.74	$ 101.46	FGTCLS175
VA	227	$ 307.70	$ 290.74	$ 290.74	$ 88.14	$ 71.15	$ 55.36	$ 50.22	$ 45.18	FGTCLS70
VA	227	$ 307.70	$ 290.74	$ 290.74	$ 210.06	$ 169.46	$ 131.89	$ 107.76	$ 96.99	FGTCLS175
VA	228	$ 304.80	$ 288.10	$ 288.10	$ 87.36	$ 70.50	$ 54.90	$ 49.76	$ 44.73	FGTCLS70
VA	228	$ 304.80	$ 288.10	$ 288.10	$ 208.10	$ 167.89	$ 130.70	$ 106.76	$ 96.09	FGTCLS175
VA	229	$ 300.88	$ 283.33	$ 283.33	$ 85.71	$ 69.04	$ 53.86	$ 48.73	$ 43.76	FGTCLS70
VA	229	$ 300.88	$ 283.33	$ 283.33	$ 204.20	$ 164.60	$ 128.33	$ 104.46	$ 93.94	FGTCLS175
VA	230	$ 296.14	$ 291.04	$ 291.04	$ 88.51	$ 71.66	$ 55.97	$ 50.88	$ 45.85	FGTCLS70
VA	230	$ 296.14	$ 291.04	$ 291.04	$ 210.81	$ 170.78	$ 133.33	$ 109.26	$ 98.34	FGTCLS175
VA	231	$ 296.14	$ 291.04	$ 291.04	$ 88.51	$ 71.66	$ 55.97	$ 50.88	$ 45.85	FGTCLS70
VA	231	$ 296.14	$ 291.04	$ 291.04	$ 210.81	$ 170.78	$ 133.33	$ 109.26	$ 98.34	FGTCLS175
VA	232	$ 295.36	$ 286.14	$ 286.14	$ 87.10	$ 70.50	$ 54.90	$ 49.83	$ 44.95	FGTCLS70
VA	232	$ 295.36	$ 286.14	$ 286.14	$ 207.43	$ 167.81	$ 130.64	$ 107.07	$ 96.36	FGTCLS175
VA	233	$ 296.14	$ 291.04	$ 291.04	$ 88.51	$ 71.66	$ 55.97	$ 50.88	$ 45.85	FGTCLS70
VA	233	$ 296.14	$ 291.04	$ 291.04	$ 210.81	$ 170.78	$ 133.33	$ 109.26	$ 98.34	FGTCLS175
VA	234	$ 310.79	$ 305.53	$ 305.53	$ 92.87	$ 75.20	$ 58.75	$ 53.59	$ 48.18	FGTCLS70
VA	234	$ 310.79	$ 305.53	$ 305.53	$ 221.28	$ 179.19	$ 139.97	$ 115.02	$ 103.46	FGTCLS175
VA	235	$ 296.14	$ 291.04	$ 291.04	$ 88.51	$ 71.66	$ 55.97	$ 50.88	$ 45.85	FGTCLS70
VA	235	$ 296.14	$ 291.04	$ 291.04	$ 210.81	$ 170.78	$ 133.33	$ 109.26	$ 98.34	FGTCLS175
VA	236	$ 296.14	$ 291.04	$ 291.04	$ 88.51	$ 71.66	$ 55.97	$ 50.88	$ 45.85	FGTCLS70
VA	236	$ 296.14	$ 291.04	$ 291.04	$ 210.81	$ 170.78	$ 133.33	$ 109.26	$ 98.34	FGTCLS175
VA	237	$ 296.14	$ 291.04	$ 291.04	$ 88.51	$ 71.66	$ 55.97	$ 50.88	$ 45.85	FGTCLS70
VA	237	$ 296.14	$ 291.04	$ 291.04	$ 210.81	$ 170.78	$ 133.33	$ 109.26	$ 98.34	FGTCLS175
VA	238	$ 304.31	$ 294.82	$ 294.82	$ 89.75	$ 72.55	$ 56.48	$ 51.48	$ 46.32	FGTCLS70
VA	238	$ 304.31	$ 294.82	$ 294.82	$ 213.83	$ 172.87	$ 134.57	$ 110.46	$ 99.43	FGTCLS175
VA	239	$ 303.60	$ 281.32	$ 281.32	$ 84.96	$ 68.30	$ 53.17	$ 48.08	$ 43.27	FGTCLS70
VA	239	$ 303.60	$ 281.32	$ 281.32	$ 202.31	$ 162.82	$ 126.60	$ 103.17	$ 92.82	FGTCLS175
VA	240	$ 292.30	$ 262.03	$ 262.03	$ 78.70	$ 63.02	$ 49.06	$ 43.84	$ 39.48	FGTCLS70
VA	240	$ 292.30	$ 262.03	$ 262.03	$ 187.52	$ 150.17	$ 116.93	$ 94.18	$ 84.78	FGTCLS175
VA	241	$ 292.30	$ 262.03	$ 262.03	$ 78.70	$ 63.02	$ 49.06	$ 43.84	$ 39.48	FGTCLS70
VA	241	$ 292.30	$ 262.03	$ 262.03	$ 187.52	$ 150.17	$ 116.93	$ 94.18	$ 84.78	FGTCLS175
VA	242	$ 288.81	$ 233.60	$ 233.60	$ 69.19	$ 54.91	$ 42.62	$ 37.46	$ 33.75	FGTCLS70
VA	242	$ 288.81	$ 233.60	$ 233.60	$ 164.79	$ 130.82	$ 101.50	$ 80.40	$ 72.42	FGTCLS175
VA	243	$ 291.46	$ 252.47	$ 252.47	$ 75.42	$ 60.33	$ 46.95	$ 41.81	$ 37.60	FGTCLS70

2024 GAMETIME OMNIA CONTRACT FREIGHT RATES - CLASS 70 - 175 (PER 100 LBS)

State	To Zip	Minimum	Less Than 500 lbs	500+ lbs	Over 1M lbs	2M - 5M lbs	5M-10M lbs	10M-20M lbs	Over 20M lbs	FARULE
VA	243	$ 291.46	$ 252.47	$ 252.47	$ 179.71	$ 143.68	$ 111.85	$ 89.72	$ 80.82	FGTCLS175
VA	244	$ 298.16	$ 280.74	$ 280.74	$ 84.96	$ 68.42	$ 53.37	$ 48.17	$ 43.33	FGTCLS70
VA	244	$ 298.16	$ 280.74	$ 280.74	$ 202.31	$ 163.09	$ 127.17	$ 103.40	$ 93.02	FGTCLS175
VA	245	$ 302.71	$ 276.31	$ 276.31	$ 83.30	$ 66.99	$ 52.13	$ 47.07	$ 42.32	FGTCLS70
VA	245	$ 302.71	$ 276.31	$ 276.31	$ 198.44	$ 159.53	$ 124.08	$ 100.98	$ 90.80	FGTCLS175
VA	246	$ 291.46	$ 247.77	$ 247.77	$ 73.93	$ 58.94	$ 45.77	$ 40.77	$ 36.70	FGTCLS70
VA	246	$ 291.46	$ 247.77	$ 247.77	$ 176.02	$ 140.49	$ 109.11	$ 87.42	$ 78.70	FGTCLS175
VT	50	$ 360.74	$ 390.11	$ 390.11	$ 120.76	$ 100.78	$ 78.33	$ 71.35	$ 66.34	FGTCLS70
VT	50	$ 360.74	$ 390.11	$ 390.11	$ 287.58	$ 240.08	$ 186.66	$ 153.03	$ 142.30	FGTCLS175
VT	51	$ 351.98	$ 374.39	$ 374.39	$ 115.77	$ 96.51	$ 75.00	$ 68.12	$ 63.39	FGTCLS70
VT	51	$ 351.98	$ 374.39	$ 374.39	$ 275.70	$ 229.81	$ 178.64	$ 146.25	$ 136.00	FGTCLS175
VT	52	$ 355.55	$ 371.10	$ 371.10	$ 114.61	$ 94.96	$ 73.97	$ 67.20	$ 62.54	FGTCLS70
VT	52	$ 355.55	$ 371.10	$ 371.10	$ 272.95	$ 226.06	$ 176.18	$ 144.24	$ 134.09	FGTCLS175
VT	53	$ 351.98	$ 374.39	$ 374.39	$ 115.77	$ 96.51	$ 75.00	$ 68.12	$ 63.39	FGTCLS70
VT	53	$ 351.98	$ 374.39	$ 374.39	$ 275.70	$ 229.81	$ 178.64	$ 146.25	$ 136.00	FGTCLS175
VT	54	$ 354.18	$ 382.94	$ 382.94	$ 118.55	$ 98.93	$ 76.87	$ 69.95	$ 65.08	FGTCLS70
VT	54	$ 354.18	$ 382.94	$ 382.94	$ 282.33	$ 235.62	$ 183.21	$ 150.13	$ 139.63	FGTCLS175
VT	56	$ 358.11	$ 391.07	$ 391.07	$ 121.21	$ 101.38	$ 78.81	$ 71.66	$ 66.65	FGTCLS70
VT	56	$ 358.11	$ 391.07	$ 391.07	$ 288.62	$ 241.45	$ 187.73	$ 153.80	$ 143.02	FGTCLS175
VT	57	$ 365.11	$ 388.29	$ 388.29	$ 120.06	$ 100.12	$ 77.75	$ 70.79	$ 65.80	FGTCLS70
VT	57	$ 365.11	$ 388.29	$ 388.29	$ 286.03	$ 238.38	$ 185.38	$ 151.90	$ 141.26	FGTCLS175
VT	58	$ 358.11	$ 391.07	$ 391.07	$ 121.21	$ 101.38	$ 78.81	$ 71.66	$ 66.65	FGTCLS70
VT	58	$ 358.11	$ 391.07	$ 391.07	$ 288.62	$ 241.45	$ 187.73	$ 153.80	$ 143.02	FGTCLS175
VT	59	$ 361.65	$ 399.72	$ 399.72	$ 123.87	$ 103.90	$ 80.60	$ 73.49	$ 68.30	FGTCLS70
VT	59	$ 361.65	$ 399.72	$ 399.72	$ 294.83	$ 247.43	$ 191.97	$ 157.67	$ 146.68	FGTCLS175
WA	980	$ 532.42	$ 574.52	$ 574.52	$ 159.80	$ 138.29	$ 121.38	$ 97.75	$ 92.82	FGTCLS70
WA	980	$ 532.42	$ 574.52	$ 574.52	$ 385.57	$ 333.53	$ 292.88	$ 236.93	$ 225.16	FGTCLS175
WA	981	$ 517.36	$ 558.46	$ 558.46	$ 155.15	$ 134.30	$ 118.26	$ 97.75	$ 92.82	FGTCLS70
WA	981	$ 517.36	$ 558.46	$ 558.46	$ 374.24	$ 324.13	$ 285.36	$ 236.93	$ 225.16	FGTCLS175
WA	982	$ 549.07	$ 592.37	$ 592.37	$ 164.78	$ 142.58	$ 125.18	$ 100.85	$ 95.84	FGTCLS70
WA	982	$ 549.07	$ 592.37	$ 592.37	$ 397.59	$ 344.02	$ 302.10	$ 244.60	$ 232.36	FGTCLS175
WA	983	$ 564.70	$ 609.19	$ 609.19	$ 169.45	$ 146.54	$ 128.76	$ 103.80	$ 98.58	FGTCLS70
WA	983	$ 564.70	$ 609.19	$ 609.19	$ 408.85	$ 353.59	$ 310.66	$ 251.61	$ 239.01	FGTCLS175
WA	984	$ 549.07	$ 592.37	$ 592.37	$ 164.78	$ 142.58	$ 125.18	$ 100.85	$ 95.84	FGTCLS70
WA	984	$ 549.07	$ 592.37	$ 592.37	$ 397.59	$ 344.02	$ 302.10	$ 244.60	$ 232.36	FGTCLS175
WA	985	$ 559.46	$ 603.63	$ 603.63	$ 167.87	$ 145.26	$ 127.60	$ 102.83	$ 97.72	FGTCLS70
WA	985	$ 559.46	$ 603.63	$ 603.63	$ 405.00	$ 350.49	$ 307.82	$ 249.36	$ 236.86	FGTCLS175
WA	986	$ 549.07	$ 592.37	$ 592.37	$ 164.78	$ 142.58	$ 125.18	$ 100.85	$ 95.84	FGTCLS70
WA	986	$ 549.07	$ 592.37	$ 592.37	$ 397.59	$ 344.02	$ 302.10	$ 244.60	$ 232.36	FGTCLS175
WA	988	$ 581.47	$ 627.03	$ 627.03	$ 174.39	$ 150.81	$ 132.42	$ 106.97	$ 101.27	FGTCLS70
WA	988	$ 581.47	$ 627.03	$ 627.03	$ 420.79	$ 363.86	$ 319.54	$ 259.46	$ 245.61	FGTCLS175
WA	989	$ 561.19	$ 605.16	$ 605.16	$ 168.35	$ 145.52	$ 127.81	$ 103.18	$ 97.57	FGTCLS70
WA	989	$ 561.19	$ 605.16	$ 605.16	$ 406.09	$ 351.09	$ 308.43	$ 250.09	$ 236.73	FGTCLS175
WA	990	$ 509.92	$ 550.13	$ 550.13	$ 153.08	$ 132.37	$ 116.26	$ 93.49	$ 88.79	FGTCLS70
WA	990	$ 509.92	$ 550.13	$ 550.13	$ 369.36	$ 319.42	$ 280.72	$ 226.57	$ 215.27	FGTCLS175
WA	991	$ 549.54	$ 592.60	$ 592.60	$ 164.84	$ 142.52	$ 125.23	$ 100.85	$ 95.47	FGTCLS70
WA	991	$ 549.54	$ 592.60	$ 592.60	$ 397.71	$ 343.92	$ 302.15	$ 244.60	$ 231.50	FGTCLS175
WA	992	$ 509.92	$ 550.13	$ 550.13	$ 153.08	$ 132.37	$ 116.26	$ 93.49	$ 88.79	FGTCLS70
WA	992	$ 509.92	$ 550.13	$ 550.13	$ 369.36	$ 319.42	$ 280.72	$ 226.57	$ 215.27	FGTCLS175

2024 GAMETIME OMNIA CONTRACT FREIGHT RATES - CLASS 70 - 175 (PER 100 LBS)

State	To Zip	Minimum	Less Than 500 lbs	500+ lbs	Over 1M lbs	2M - 5M lbs	5M-10M lbs	10M-20M lbs	Over 20M lbs	FARULE
WA	993	$ 546.06	$ 588.63	$ 588.63	$ 163.74	$ 141.54	$ 124.32	$ 100.19	$ 94.81	FGTCLS70
WA	993	$ 546.06	$ 588.63	$ 588.63	$ 395.05	$ 341.45	$ 299.92	$ 242.95	$ 229.82	FGTCLS175
WA	994	$ 519.57	$ 560.50	$ 560.50	$ 155.92	$ 134.91	$ 118.53	$ 95.23	$ 90.53	FGTCLS70
WA	994	$ 519.57	$ 560.50	$ 560.50	$ 376.27	$ 325.40	$ 286.00	$ 231.03	$ 219.43	FGTCLS175
WA	98010	$ 556.48	$ 600.08	$ 600.08	$ 166.90	$ 144.33	$ 126.70	$ 102.20	$ 96.78	FGTCLS70
WA	98010	$ 556.48	$ 600.08	$ 600.08	$ 402.65	$ 348.25	$ 305.77	$ 247.81	$ 234.61	FGTCLS175
WA	98013	$ 556.48	$ 600.08	$ 600.08	$ 166.90	$ 144.33	$ 126.70	$ 102.20	$ 96.78	FGTCLS70
WA	98013	$ 556.48	$ 600.08	$ 600.08	$ 402.65	$ 348.25	$ 305.77	$ 247.81	$ 234.61	FGTCLS175
WA	98014	$ 556.48	$ 600.08	$ 600.08	$ 166.90	$ 144.33	$ 126.70	$ 102.20	$ 96.78	FGTCLS70
WA	98014	$ 556.48	$ 600.08	$ 600.08	$ 402.65	$ 348.25	$ 305.77	$ 247.81	$ 234.61	FGTCLS175
WA	98015	$ 556.48	$ 600.08	$ 600.08	$ 166.90	$ 144.33	$ 126.70	$ 102.20	$ 96.78	FGTCLS70
WA	98015	$ 556.48	$ 600.08	$ 600.08	$ 402.65	$ 348.25	$ 305.77	$ 247.81	$ 234.61	FGTCLS175
WA	98016	$ 556.48	$ 600.08	$ 600.08	$ 166.90	$ 144.33	$ 126.70	$ 102.20	$ 96.78	FGTCLS70
WA	98016	$ 556.48	$ 600.08	$ 600.08	$ 402.65	$ 348.25	$ 305.77	$ 247.81	$ 234.61	FGTCLS175
WA	98017	$ 556.48	$ 600.08	$ 600.08	$ 166.90	$ 144.33	$ 126.70	$ 102.20	$ 96.78	FGTCLS70
WA	98017	$ 556.48	$ 600.08	$ 600.08	$ 402.65	$ 348.25	$ 305.77	$ 247.81	$ 234.61	FGTCLS175
WA	98018	$ 556.48	$ 600.08	$ 600.08	$ 166.90	$ 144.33	$ 126.70	$ 102.20	$ 96.78	FGTCLS70
WA	98018	$ 556.48	$ 600.08	$ 600.08	$ 402.65	$ 348.25	$ 305.77	$ 247.81	$ 234.61	FGTCLS175
WA	98019	$ 556.48	$ 600.08	$ 600.08	$ 166.90	$ 144.33	$ 126.70	$ 102.20	$ 96.78	FGTCLS70
WA	98019	$ 556.48	$ 600.08	$ 600.08	$ 402.65	$ 348.25	$ 305.77	$ 247.81	$ 234.61	FGTCLS175
WA	98022	$ 556.48	$ 600.08	$ 600.08	$ 166.90	$ 144.33	$ 126.70	$ 102.20	$ 96.78	FGTCLS70
WA	98022	$ 556.48	$ 600.08	$ 600.08	$ 402.65	$ 348.25	$ 305.77	$ 247.81	$ 234.61	FGTCLS175
WA	98023	$ 556.48	$ 600.08	$ 600.08	$ 166.90	$ 144.33	$ 126.70	$ 102.20	$ 96.78	FGTCLS70
WA	98023	$ 556.48	$ 600.08	$ 600.08	$ 402.65	$ 348.25	$ 305.77	$ 247.81	$ 234.61	FGTCLS175
WA	98024	$ 556.48	$ 600.08	$ 600.08	$ 166.90	$ 144.33	$ 126.70	$ 102.20	$ 96.78	FGTCLS70
WA	98024	$ 556.48	$ 600.08	$ 600.08	$ 402.65	$ 348.25	$ 305.77	$ 247.81	$ 234.61	FGTCLS175
WA	98025	$ 556.48	$ 600.08	$ 600.08	$ 166.90	$ 144.33	$ 126.70	$ 102.20	$ 96.78	FGTCLS70
WA	98025	$ 556.48	$ 600.08	$ 600.08	$ 402.65	$ 348.25	$ 305.77	$ 247.81	$ 234.61	FGTCLS175
WA	98045	$ 556.48	$ 600.08	$ 600.08	$ 166.90	$ 144.33	$ 126.70	$ 102.20	$ 96.78	FGTCLS70
WA	98045	$ 556.48	$ 600.08	$ 600.08	$ 402.65	$ 348.25	$ 305.77	$ 247.81	$ 234.61	FGTCLS175
WA	98048	$ 556.48	$ 600.08	$ 600.08	$ 166.90	$ 144.33	$ 126.70	$ 102.20	$ 96.78	FGTCLS70
WA	98048	$ 556.48	$ 600.08	$ 600.08	$ 402.65	$ 348.25	$ 305.77	$ 247.81	$ 234.61	FGTCLS175
WA	98049	$ 556.48	$ 600.08	$ 600.08	$ 166.90	$ 144.33	$ 126.70	$ 102.20	$ 96.78	FGTCLS70
WA	98049	$ 556.48	$ 600.08	$ 600.08	$ 402.65	$ 348.25	$ 305.77	$ 247.81	$ 234.61	FGTCLS175
WA	98050	$ 556.48	$ 600.08	$ 600.08	$ 166.90	$ 144.33	$ 126.70	$ 102.20	$ 96.78	FGTCLS70
WA	98050	$ 556.48	$ 600.08	$ 600.08	$ 402.65	$ 348.25	$ 305.77	$ 247.81	$ 234.61	FGTCLS175
WA	98051	$ 556.48	$ 600.08	$ 600.08	$ 166.90	$ 144.33	$ 126.70	$ 102.20	$ 96.78	FGTCLS70
WA	98051	$ 556.48	$ 600.08	$ 600.08	$ 402.65	$ 348.25	$ 305.77	$ 247.81	$ 234.61	FGTCLS175
WA	98065	$ 556.48	$ 600.08	$ 600.08	$ 166.90	$ 144.33	$ 126.70	$ 102.20	$ 96.78	FGTCLS70
WA	98065	$ 556.48	$ 600.08	$ 600.08	$ 402.65	$ 348.25	$ 305.77	$ 247.81	$ 234.61	FGTCLS175
WA	98066	$ 556.48	$ 600.08	$ 600.08	$ 166.90	$ 144.33	$ 126.70	$ 102.20	$ 96.78	FGTCLS70
WA	98066	$ 556.48	$ 600.08	$ 600.08	$ 402.65	$ 348.25	$ 305.77	$ 247.81	$ 234.61	FGTCLS175
WA	98067	$ 556.48	$ 600.08	$ 600.08	$ 166.90	$ 144.33	$ 126.70	$ 102.20	$ 96.78	FGTCLS70
WA	98067	$ 556.48	$ 600.08	$ 600.08	$ 402.65	$ 348.25	$ 305.77	$ 247.81	$ 234.61	FGTCLS175
WA	98068	$ 556.48	$ 600.08	$ 600.08	$ 166.90	$ 144.33	$ 126.70	$ 102.20	$ 96.78	FGTCLS70
WA	98068	$ 556.48	$ 600.08	$ 600.08	$ 402.65	$ 348.25	$ 305.77	$ 247.81	$ 234.61	FGTCLS175
WA	98069	$ 556.48	$ 600.08	$ 600.08	$ 166.90	$ 144.33	$ 126.70	$ 102.20	$ 96.78	FGTCLS70
WA	98069	$ 556.48	$ 600.08	$ 600.08	$ 402.65	$ 348.25	$ 305.77	$ 247.81	$ 234.61	FGTCLS175
WA	98070	$ 556.48	$ 600.08	$ 600.08	$ 166.90	$ 144.33	$ 126.70	$ 102.20	$ 96.78	FGTCLS70

2024 GAMETIME OMNIA CONTRACT FREIGHT RATES - CLASS 70 - 175 (PER 100 LBS)

State	To Zip	Minimum	Less Than 500 lbs	500+ lbs	Over 1M lbs	2M - 5M lbs	5M-10M lbs	10M-20M lbs	Over 20M lbs	FARULE
WA	98070	$ 556.48	$ 600.08	$ 600.08	$ 402.65	$ 348.25	$ 305.77	$ 247.81	$ 234.61	FGTCLS175
WA	98243	$ 838.95	$ 728.22	$ 728.22	$ 208.29	$ 173.70	$ 144.77	$ 114.37	$ 107.27	FGTCLS70
WA	98243	$ 838.95	$ 728.22	$ 728.22	$ 502.55	$ 419.15	$ 349.27	$ 277.23	$ 260.13	FGTCLS175
WA	98245	$ 838.95	$ 728.22	$ 728.22	$ 208.29	$ 173.70	$ 144.77	$ 114.37	$ 107.27	FGTCLS70
WA	98245	$ 838.95	$ 728.22	$ 728.22	$ 502.55	$ 419.15	$ 349.27	$ 277.23	$ 260.13	FGTCLS175
WA	98249	$ 838.95	$ 728.22	$ 728.22	$ 208.29	$ 173.70	$ 144.77	$ 114.37	$ 107.27	FGTCLS70
WA	98249	$ 838.95	$ 728.22	$ 728.22	$ 502.55	$ 419.15	$ 349.27	$ 277.23	$ 260.13	FGTCLS175
WA	98250	$ 838.95	$ 728.22	$ 728.22	$ 208.29	$ 173.70	$ 144.77	$ 114.37	$ 107.27	FGTCLS70
WA	98250	$ 838.95	$ 728.22	$ 728.22	$ 502.55	$ 419.15	$ 349.27	$ 277.23	$ 260.13	FGTCLS175
WA	98253	$ 838.95	$ 728.22	$ 728.22	$ 208.29	$ 173.70	$ 144.77	$ 114.37	$ 107.27	FGTCLS70
WA	98253	$ 838.95	$ 728.22	$ 728.22	$ 502.55	$ 419.15	$ 349.27	$ 277.23	$ 260.13	FGTCLS175
WA	98261	$ 838.95	$ 728.22	$ 728.22	$ 208.29	$ 173.70	$ 144.77	$ 114.37	$ 107.27	FGTCLS70
WA	98261	$ 838.95	$ 728.22	$ 728.22	$ 502.55	$ 419.15	$ 349.27	$ 277.23	$ 260.13	FGTCLS175
WA	98277	$ 838.95	$ 728.22	$ 728.22	$ 208.29	$ 173.70	$ 144.77	$ 114.37	$ 107.27	FGTCLS70
WA	98277	$ 838.95	$ 728.22	$ 728.22	$ 502.55	$ 419.15	$ 349.27	$ 277.23	$ 260.13	FGTCLS175
WA	98278	$ 838.95	$ 728.22	$ 728.22	$ 208.29	$ 173.70	$ 144.77	$ 114.37	$ 107.27	FGTCLS70
WA	98278	$ 838.95	$ 728.22	$ 728.22	$ 502.55	$ 419.15	$ 349.27	$ 277.23	$ 260.13	FGTCLS175
WA	98279	$ 838.95	$ 728.22	$ 728.22	$ 208.29	$ 173.70	$ 144.77	$ 114.37	$ 107.27	FGTCLS70
WA	98279	$ 838.95	$ 728.22	$ 728.22	$ 502.55	$ 419.15	$ 349.27	$ 277.23	$ 260.13	FGTCLS175
WA	98280	$ 838.95	$ 728.22	$ 728.22	$ 208.29	$ 173.70	$ 144.77	$ 114.37	$ 107.27	FGTCLS70
WA	98280	$ 838.95	$ 728.22	$ 728.22	$ 502.55	$ 419.15	$ 349.27	$ 277.23	$ 260.13	FGTCLS175
WA	98281	$ 838.95	$ 728.22	$ 728.22	$ 208.29	$ 173.70	$ 144.77	$ 114.37	$ 107.27	FGTCLS70
WA	98281	$ 838.95	$ 728.22	$ 728.22	$ 502.55	$ 419.15	$ 349.27	$ 277.23	$ 260.13	FGTCLS175
WA	98286	$ 838.95	$ 728.22	$ 728.22	$ 208.29	$ 173.70	$ 144.77	$ 114.37	$ 107.27	FGTCLS70
WA	98286	$ 838.95	$ 728.22	$ 728.22	$ 502.55	$ 419.15	$ 349.27	$ 277.23	$ 260.13	FGTCLS175
WA	98320	$ 588.70	$ 634.77	$ 634.77	$ 176.51	$ 152.64	$ 134.09	$ 108.24	$ 102.50	FGTCLS70
WA	98320	$ 588.70	$ 634.77	$ 634.77	$ 425.94	$ 368.31	$ 323.52	$ 262.40	$ 248.52	FGTCLS175
WA	98321	$ 588.70	$ 634.77	$ 634.77	$ 176.51	$ 152.64	$ 134.09	$ 108.24	$ 102.50	FGTCLS70
WA	98321	$ 588.70	$ 634.77	$ 634.77	$ 425.94	$ 368.31	$ 323.52	$ 262.40	$ 248.52	FGTCLS175
WA	98322	$ 588.70	$ 634.77	$ 634.77	$ 176.51	$ 152.64	$ 134.09	$ 108.24	$ 102.50	FGTCLS70
WA	98322	$ 588.70	$ 634.77	$ 634.77	$ 425.94	$ 368.31	$ 323.52	$ 262.40	$ 248.52	FGTCLS175
WA	98323	$ 588.70	$ 634.77	$ 634.77	$ 176.51	$ 152.64	$ 134.09	$ 108.24	$ 102.50	FGTCLS70
WA	98323	$ 588.70	$ 634.77	$ 634.77	$ 425.94	$ 368.31	$ 323.52	$ 262.40	$ 248.52	FGTCLS175
WA	98324	$ 588.70	$ 634.77	$ 634.77	$ 176.51	$ 152.64	$ 134.09	$ 108.24	$ 102.50	FGTCLS70
WA	98324	$ 588.70	$ 634.77	$ 634.77	$ 425.94	$ 368.31	$ 323.52	$ 262.40	$ 248.52	FGTCLS175
WA	98325	$ 588.70	$ 634.77	$ 634.77	$ 176.51	$ 152.64	$ 134.09	$ 108.24	$ 102.50	FGTCLS70
WA	98325	$ 588.70	$ 634.77	$ 634.77	$ 425.94	$ 368.31	$ 323.52	$ 262.40	$ 248.52	FGTCLS175
WA	98326	$ 588.70	$ 634.77	$ 634.77	$ 176.51	$ 152.64	$ 134.09	$ 108.24	$ 102.50	FGTCLS70
WA	98326	$ 588.70	$ 634.77	$ 634.77	$ 425.94	$ 368.31	$ 323.52	$ 262.40	$ 248.52	FGTCLS175
WA	98327	$ 588.70	$ 634.77	$ 634.77	$ 176.51	$ 152.64	$ 134.09	$ 108.24	$ 102.50	FGTCLS70
WA	98327	$ 588.70	$ 634.77	$ 634.77	$ 425.94	$ 368.31	$ 323.52	$ 262.40	$ 248.52	FGTCLS175
WA	98328	$ 588.70	$ 634.77	$ 634.77	$ 176.51	$ 152.64	$ 134.09	$ 108.24	$ 102.50	FGTCLS70
WA	98328	$ 588.70	$ 634.77	$ 634.77	$ 425.94	$ 368.31	$ 323.52	$ 262.40	$ 248.52	FGTCLS175
WA	98329	$ 588.70	$ 634.77	$ 634.77	$ 176.51	$ 152.64	$ 134.09	$ 108.24	$ 102.50	FGTCLS70
WA	98329	$ 588.70	$ 634.77	$ 634.77	$ 425.94	$ 368.31	$ 323.52	$ 262.40	$ 248.52	FGTCLS175
WA	98330	$ 588.70	$ 634.77	$ 634.77	$ 176.51	$ 152.64	$ 134.09	$ 108.24	$ 102.50	FGTCLS70
WA	98330	$ 588.70	$ 634.77	$ 634.77	$ 425.94	$ 368.31	$ 323.52	$ 262.40	$ 248.52	FGTCLS175
WA	98331	$ 588.70	$ 634.77	$ 634.77	$ 176.51	$ 152.64	$ 134.09	$ 108.24	$ 102.50	FGTCLS70
WA	98331	$ 588.70	$ 634.77	$ 634.77	$ 425.94	$ 368.31	$ 323.52	$ 262.40	$ 248.52	FGTCLS175

2024 GAMETIME OMNIA CONTRACT FREIGHT RATES - CLASS 70 - 175 (PER 100 LBS)

State	To Zip	Minimum	Less Than 500 lbs	500+ lbs	Over 1M lbs	2M - 5M lbs	5M-10M lbs	10M-20M lbs	Over 20M lbs	FARULE
WA	98332	$ 588.70	$ 634.77	$ 634.77	$ 176.51	$ 152.64	$ 134.09	$ 108.24	$ 102.50	FGTCLS70
WA	98332	$ 588.70	$ 634.77	$ 634.77	$ 425.94	$ 368.31	$ 323.52	$ 262.40	$ 248.52	FGTCLS175
WA	98333	$ 588.70	$ 634.77	$ 634.77	$ 176.51	$ 152.64	$ 134.09	$ 108.24	$ 102.50	FGTCLS70
WA	98333	$ 588.70	$ 634.77	$ 634.77	$ 425.94	$ 368.31	$ 323.52	$ 262.40	$ 248.52	FGTCLS175
WA	98334	$ 588.70	$ 634.77	$ 634.77	$ 176.51	$ 152.64	$ 134.09	$ 108.24	$ 102.50	FGTCLS70
WA	98334	$ 588.70	$ 634.77	$ 634.77	$ 425.94	$ 368.31	$ 323.52	$ 262.40	$ 248.52	FGTCLS175
WA	98336	$ 588.70	$ 634.77	$ 634.77	$ 176.51	$ 152.64	$ 134.09	$ 108.24	$ 102.50	FGTCLS70
WA	98336	$ 588.70	$ 634.77	$ 634.77	$ 425.94	$ 368.31	$ 323.52	$ 262.40	$ 248.52	FGTCLS175
WA	98337	$ 588.70	$ 634.77	$ 634.77	$ 176.51	$ 152.64	$ 134.09	$ 108.24	$ 102.50	FGTCLS70
WA	98337	$ 588.70	$ 634.77	$ 634.77	$ 425.94	$ 368.31	$ 323.52	$ 262.40	$ 248.52	FGTCLS175
WA	98338	$ 588.70	$ 634.77	$ 634.77	$ 176.51	$ 152.64	$ 134.09	$ 108.24	$ 102.50	FGTCLS70
WA	98338	$ 588.70	$ 634.77	$ 634.77	$ 425.94	$ 368.31	$ 323.52	$ 262.40	$ 248.52	FGTCLS175
WA	98339	$ 588.70	$ 634.77	$ 634.77	$ 176.51	$ 152.64	$ 134.09	$ 108.24	$ 102.50	FGTCLS70
WA	98339	$ 588.70	$ 634.77	$ 634.77	$ 425.94	$ 368.31	$ 323.52	$ 262.40	$ 248.52	FGTCLS175
WA	98340	$ 588.70	$ 634.77	$ 634.77	$ 176.51	$ 152.64	$ 134.09	$ 108.24	$ 102.50	FGTCLS70
WA	98340	$ 588.70	$ 634.77	$ 634.77	$ 425.94	$ 368.31	$ 323.52	$ 262.40	$ 248.52	FGTCLS175
WA	98341	$ 588.70	$ 634.77	$ 634.77	$ 176.51	$ 152.64	$ 134.09	$ 108.24	$ 102.50	FGTCLS70
WA	98341	$ 588.70	$ 634.77	$ 634.77	$ 425.94	$ 368.31	$ 323.52	$ 262.40	$ 248.52	FGTCLS175
WA	98342	$ 588.70	$ 634.77	$ 634.77	$ 176.51	$ 152.64	$ 134.09	$ 108.24	$ 102.50	FGTCLS70
WA	98342	$ 588.70	$ 634.77	$ 634.77	$ 425.94	$ 368.31	$ 323.52	$ 262.40	$ 248.52	FGTCLS175
WA	98343	$ 588.70	$ 634.77	$ 634.77	$ 176.51	$ 152.64	$ 134.09	$ 108.24	$ 102.50	FGTCLS70
WA	98343	$ 588.70	$ 634.77	$ 634.77	$ 425.94	$ 368.31	$ 323.52	$ 262.40	$ 248.52	FGTCLS175
WA	98344	$ 588.70	$ 634.77	$ 634.77	$ 176.51	$ 152.64	$ 134.09	$ 108.24	$ 102.50	FGTCLS70
WA	98344	$ 588.70	$ 634.77	$ 634.77	$ 425.94	$ 368.31	$ 323.52	$ 262.40	$ 248.52	FGTCLS175
WA	98346	$ 588.70	$ 634.77	$ 634.77	$ 176.51	$ 152.64	$ 134.09	$ 108.24	$ 102.50	FGTCLS70
WA	98346	$ 588.70	$ 634.77	$ 634.77	$ 425.94	$ 368.31	$ 323.52	$ 262.40	$ 248.52	FGTCLS175
WA	98347	$ 588.70	$ 634.77	$ 634.77	$ 176.51	$ 152.64	$ 134.09	$ 108.24	$ 102.50	FGTCLS70
WA	98347	$ 588.70	$ 634.77	$ 634.77	$ 425.94	$ 368.31	$ 323.52	$ 262.40	$ 248.52	FGTCLS175
WA	98348	$ 588.70	$ 634.77	$ 634.77	$ 176.51	$ 152.64	$ 134.09	$ 108.24	$ 102.50	FGTCLS70
WA	98348	$ 588.70	$ 634.77	$ 634.77	$ 425.94	$ 368.31	$ 323.52	$ 262.40	$ 248.52	FGTCLS175
WA	98349	$ 588.70	$ 634.77	$ 634.77	$ 176.51	$ 152.64	$ 134.09	$ 108.24	$ 102.50	FGTCLS70
WA	98349	$ 588.70	$ 634.77	$ 634.77	$ 425.94	$ 368.31	$ 323.52	$ 262.40	$ 248.52	FGTCLS175
WA	98350	$ 588.70	$ 634.77	$ 634.77	$ 176.51	$ 152.64	$ 134.09	$ 108.24	$ 102.50	FGTCLS70
WA	98350	$ 588.70	$ 634.77	$ 634.77	$ 425.94	$ 368.31	$ 323.52	$ 262.40	$ 248.52	FGTCLS175
WA	98351	$ 588.70	$ 634.77	$ 634.77	$ 176.51	$ 152.64	$ 134.09	$ 108.24	$ 102.50	FGTCLS70
WA	98351	$ 588.70	$ 634.77	$ 634.77	$ 425.94	$ 368.31	$ 323.52	$ 262.40	$ 248.52	FGTCLS175
WA	98352	$ 588.70	$ 634.77	$ 634.77	$ 176.51	$ 152.64	$ 134.09	$ 108.24	$ 102.50	FGTCLS70
WA	98352	$ 588.70	$ 634.77	$ 634.77	$ 425.94	$ 368.31	$ 323.52	$ 262.40	$ 248.52	FGTCLS175
WA	98353	$ 588.70	$ 634.77	$ 634.77	$ 176.51	$ 152.64	$ 134.09	$ 108.24	$ 102.50	FGTCLS70
WA	98353	$ 588.70	$ 634.77	$ 634.77	$ 425.94	$ 368.31	$ 323.52	$ 262.40	$ 248.52	FGTCLS175
WA	98354	$ 588.70	$ 634.77	$ 634.77	$ 176.51	$ 152.64	$ 134.09	$ 108.24	$ 102.50	FGTCLS70
WA	98354	$ 588.70	$ 634.77	$ 634.77	$ 425.94	$ 368.31	$ 323.52	$ 262.40	$ 248.52	FGTCLS175
WA	98355	$ 588.70	$ 634.77	$ 634.77	$ 176.51	$ 152.64	$ 134.09	$ 108.24	$ 102.50	FGTCLS70
WA	98355	$ 588.70	$ 634.77	$ 634.77	$ 425.94	$ 368.31	$ 323.52	$ 262.40	$ 248.52	FGTCLS175
WA	98356	$ 588.70	$ 634.77	$ 634.77	$ 176.51	$ 152.64	$ 134.09	$ 108.24	$ 102.50	FGTCLS70
WA	98356	$ 588.70	$ 634.77	$ 634.77	$ 425.94	$ 368.31	$ 323.52	$ 262.40	$ 248.52	FGTCLS175
WA	98357	$ 588.70	$ 634.77	$ 634.77	$ 176.51	$ 152.64	$ 134.09	$ 108.24	$ 102.50	FGTCLS70
WA	98357	$ 588.70	$ 634.77	$ 634.77	$ 425.94	$ 368.31	$ 323.52	$ 262.40	$ 248.52	FGTCLS175
WA	98358	$ 588.70	$ 634.77	$ 634.77	$ 176.51	$ 152.64	$ 134.09	$ 108.24	$ 102.50	FGTCLS70

2024 GAMETIME OMNIA CONTRACT FREIGHT RATES - CLASS 70 - 175 (PER 100 LBS)

State	To Zip	Minimum	Less Than 500 lbs	500+ lbs	Over 1M lbs	2M - 5M lbs	5M-10M lbs	10M-20M lbs	Over 20M lbs	FARULE
WA	98358	$ 588.70	$ 634.77	$ 634.77	$ 425.94	$ 368.31	$ 323.52	$ 262.40	$ 248.52	FGTCLS175
WA	98359	$ 588.70	$ 634.77	$ 634.77	$ 176.51	$ 152.64	$ 134.09	$ 108.24	$ 102.50	FGTCLS70
WA	98359	$ 588.70	$ 634.77	$ 634.77	$ 425.94	$ 368.31	$ 323.52	$ 262.40	$ 248.52	FGTCLS175
WA	98360	$ 588.70	$ 634.77	$ 634.77	$ 176.51	$ 152.64	$ 134.09	$ 108.24	$ 102.50	FGTCLS70
WA	98360	$ 588.70	$ 634.77	$ 634.77	$ 425.94	$ 368.31	$ 323.52	$ 262.40	$ 248.52	FGTCLS175
WA	98361	$ 588.70	$ 634.77	$ 634.77	$ 176.51	$ 152.64	$ 134.09	$ 108.24	$ 102.50	FGTCLS70
WA	98361	$ 588.70	$ 634.77	$ 634.77	$ 425.94	$ 368.31	$ 323.52	$ 262.40	$ 248.52	FGTCLS175
WA	98362	$ 588.70	$ 634.77	$ 634.77	$ 176.51	$ 152.64	$ 134.09	$ 108.24	$ 102.50	FGTCLS70
WA	98362	$ 588.70	$ 634.77	$ 634.77	$ 425.94	$ 368.31	$ 323.52	$ 262.40	$ 248.52	FGTCLS175
WA	98363	$ 588.70	$ 634.77	$ 634.77	$ 176.51	$ 152.64	$ 134.09	$ 108.24	$ 102.50	FGTCLS70
WA	98363	$ 588.70	$ 634.77	$ 634.77	$ 425.94	$ 368.31	$ 323.52	$ 262.40	$ 248.52	FGTCLS175
WA	98364	$ 588.70	$ 634.77	$ 634.77	$ 176.51	$ 152.64	$ 134.09	$ 108.24	$ 102.50	FGTCLS70
WA	98364	$ 588.70	$ 634.77	$ 634.77	$ 425.94	$ 368.31	$ 323.52	$ 262.40	$ 248.52	FGTCLS175
WA	98365	$ 588.70	$ 634.77	$ 634.77	$ 176.51	$ 152.64	$ 134.09	$ 108.24	$ 102.50	FGTCLS70
WA	98365	$ 588.70	$ 634.77	$ 634.77	$ 425.94	$ 368.31	$ 323.52	$ 262.40	$ 248.52	FGTCLS175
WA	98366	$ 588.70	$ 634.77	$ 634.77	$ 176.51	$ 152.64	$ 134.09	$ 108.24	$ 102.50	FGTCLS70
WA	98366	$ 588.70	$ 634.77	$ 634.77	$ 425.94	$ 368.31	$ 323.52	$ 262.40	$ 248.52	FGTCLS175
WA	98367	$ 588.70	$ 634.77	$ 634.77	$ 176.51	$ 152.64	$ 134.09	$ 108.24	$ 102.50	FGTCLS70
WA	98367	$ 588.70	$ 634.77	$ 634.77	$ 425.94	$ 368.31	$ 323.52	$ 262.40	$ 248.52	FGTCLS175
WA	98368	$ 588.70	$ 634.77	$ 634.77	$ 176.51	$ 152.64	$ 134.09	$ 108.24	$ 102.50	FGTCLS70
WA	98368	$ 588.70	$ 634.77	$ 634.77	$ 425.94	$ 368.31	$ 323.52	$ 262.40	$ 248.52	FGTCLS175
WA	98369	$ 588.70	$ 634.77	$ 634.77	$ 176.51	$ 152.64	$ 134.09	$ 108.24	$ 102.50	FGTCLS70
WA	98369	$ 588.70	$ 634.77	$ 634.77	$ 425.94	$ 368.31	$ 323.52	$ 262.40	$ 248.52	FGTCLS175
WA	98370	$ 588.70	$ 634.77	$ 634.77	$ 176.51	$ 152.64	$ 134.09	$ 108.24	$ 102.50	FGTCLS70
WA	98370	$ 588.70	$ 634.77	$ 634.77	$ 425.94	$ 368.31	$ 323.52	$ 262.40	$ 248.52	FGTCLS175
WA	98376	$ 588.70	$ 634.77	$ 634.77	$ 176.51	$ 152.64	$ 134.09	$ 108.24	$ 102.50	FGTCLS70
WA	98376	$ 588.70	$ 634.77	$ 634.77	$ 425.94	$ 368.31	$ 323.52	$ 262.40	$ 248.52	FGTCLS175
WA	98377	$ 588.70	$ 634.77	$ 634.77	$ 176.51	$ 152.64	$ 134.09	$ 108.24	$ 102.50	FGTCLS70
WA	98377	$ 588.70	$ 634.77	$ 634.77	$ 425.94	$ 368.31	$ 323.52	$ 262.40	$ 248.52	FGTCLS175
WA	98378	$ 588.70	$ 634.77	$ 634.77	$ 176.51	$ 152.64	$ 134.09	$ 108.24	$ 102.50	FGTCLS70
WA	98378	$ 588.70	$ 634.77	$ 634.77	$ 425.94	$ 368.31	$ 323.52	$ 262.40	$ 248.52	FGTCLS175
WA	98379	$ 588.70	$ 634.77	$ 634.77	$ 176.51	$ 152.64	$ 134.09	$ 108.24	$ 102.50	FGTCLS70
WA	98379	$ 588.70	$ 634.77	$ 634.77	$ 425.94	$ 368.31	$ 323.52	$ 262.40	$ 248.52	FGTCLS175
WA	98380	$ 588.70	$ 634.77	$ 634.77	$ 176.51	$ 152.64	$ 134.09	$ 108.24	$ 102.50	FGTCLS70
WA	98380	$ 588.70	$ 634.77	$ 634.77	$ 425.94	$ 368.31	$ 323.52	$ 262.40	$ 248.52	FGTCLS175
WA	98381	$ 588.70	$ 634.77	$ 634.77	$ 176.51	$ 152.64	$ 134.09	$ 108.24	$ 102.50	FGTCLS70
WA	98381	$ 588.70	$ 634.77	$ 634.77	$ 425.94	$ 368.31	$ 323.52	$ 262.40	$ 248.52	FGTCLS175
WA	98382	$ 588.70	$ 634.77	$ 634.77	$ 176.51	$ 152.64	$ 134.09	$ 108.24	$ 102.50	FGTCLS70
WA	98382	$ 588.70	$ 634.77	$ 634.77	$ 425.94	$ 368.31	$ 323.52	$ 262.40	$ 248.52	FGTCLS175
WA	98507	$ 583.44	$ 629.27	$ 629.27	$ 174.97	$ 151.35	$ 132.92	$ 107.28	$ 101.60	FGTCLS70
WA	98507	$ 583.44	$ 629.27	$ 629.27	$ 422.14	$ 365.21	$ 320.69	$ 260.20	$ 246.36	FGTCLS175
WA	98508	$ 583.44	$ 629.27	$ 629.27	$ 174.97	$ 151.35	$ 132.92	$ 107.28	$ 101.60	FGTCLS70
WA	98508	$ 583.44	$ 629.27	$ 629.27	$ 422.14	$ 365.21	$ 320.69	$ 260.20	$ 246.36	FGTCLS175
WA	98509	$ 583.44	$ 629.27	$ 629.27	$ 174.97	$ 151.35	$ 132.92	$ 107.28	$ 101.60	FGTCLS70
WA	98509	$ 583.44	$ 629.27	$ 629.27	$ 422.14	$ 365.21	$ 320.69	$ 260.20	$ 246.36	FGTCLS175
WA	98510	$ 583.44	$ 629.27	$ 629.27	$ 174.97	$ 151.35	$ 132.92	$ 107.28	$ 101.60	FGTCLS70
WA	98510	$ 583.44	$ 629.27	$ 629.27	$ 422.14	$ 365.21	$ 320.69	$ 260.20	$ 246.36	FGTCLS175
WA	98511	$ 583.44	$ 629.27	$ 629.27	$ 174.97	$ 151.35	$ 132.92	$ 107.28	$ 101.60	FGTCLS70
WA	98511	$ 583.44	$ 629.27	$ 629.27	$ 422.14	$ 365.21	$ 320.69	$ 260.20	$ 246.36	FGTCLS175

2024 GAMETIME OMNIA CONTRACT FREIGHT RATES - CLASS 70 - 175 (PER 100 LBS)

State	To Zip	Minimum	Less Than 500 lbs	500+ lbs	Over 1M lbs	2M - 5M lbs	5M-10M lbs	10M-20M lbs	Over 20M lbs	FARULE
WA	98512	$ 583.44	$ 629.27	$ 629.27	$ 174.97	$ 151.35	$ 132.92	$ 107.28	$ 101.60	FGTCLS70
WA	98512	$ 583.44	$ 629.27	$ 629.27	$ 422.14	$ 365.21	$ 320.69	$ 260.20	$ 246.36	FGTCLS175
WA	98513	$ 583.44	$ 629.27	$ 629.27	$ 174.97	$ 151.35	$ 132.92	$ 107.28	$ 101.60	FGTCLS70
WA	98513	$ 583.44	$ 629.27	$ 629.27	$ 422.14	$ 365.21	$ 320.69	$ 260.20	$ 246.36	FGTCLS175
WA	98514	$ 583.44	$ 629.27	$ 629.27	$ 174.97	$ 151.35	$ 132.92	$ 107.28	$ 101.60	FGTCLS70
WA	98514	$ 583.44	$ 629.27	$ 629.27	$ 422.14	$ 365.21	$ 320.69	$ 260.20	$ 246.36	FGTCLS175
WA	98515	$ 583.44	$ 629.27	$ 629.27	$ 174.97	$ 151.35	$ 132.92	$ 107.28	$ 101.60	FGTCLS70
WA	98515	$ 583.44	$ 629.27	$ 629.27	$ 422.14	$ 365.21	$ 320.69	$ 260.20	$ 246.36	FGTCLS175
WA	98516	$ 583.44	$ 629.27	$ 629.27	$ 174.97	$ 151.35	$ 132.92	$ 107.28	$ 101.60	FGTCLS70
WA	98516	$ 583.44	$ 629.27	$ 629.27	$ 422.14	$ 365.21	$ 320.69	$ 260.20	$ 246.36	FGTCLS175
WA	98517	$ 583.44	$ 629.27	$ 629.27	$ 174.97	$ 151.35	$ 132.92	$ 107.28	$ 101.60	FGTCLS70
WA	98517	$ 583.44	$ 629.27	$ 629.27	$ 422.14	$ 365.21	$ 320.69	$ 260.20	$ 246.36	FGTCLS175
WA	98518	$ 583.44	$ 629.27	$ 629.27	$ 174.97	$ 151.35	$ 132.92	$ 107.28	$ 101.60	FGTCLS70
WA	98518	$ 583.44	$ 629.27	$ 629.27	$ 422.14	$ 365.21	$ 320.69	$ 260.20	$ 246.36	FGTCLS175
WA	98519	$ 583.44	$ 629.27	$ 629.27	$ 174.97	$ 151.35	$ 132.92	$ 107.28	$ 101.60	FGTCLS70
WA	98519	$ 583.44	$ 629.27	$ 629.27	$ 422.14	$ 365.21	$ 320.69	$ 260.20	$ 246.36	FGTCLS175
WA	98520	$ 583.44	$ 629.27	$ 629.27	$ 174.97	$ 151.35	$ 132.92	$ 107.28	$ 101.60	FGTCLS70
WA	98520	$ 583.44	$ 629.27	$ 629.27	$ 422.14	$ 365.21	$ 320.69	$ 260.20	$ 246.36	FGTCLS175
WA	98521	$ 583.44	$ 629.27	$ 629.27	$ 174.97	$ 151.35	$ 132.92	$ 107.28	$ 101.60	FGTCLS70
WA	98521	$ 583.44	$ 629.27	$ 629.27	$ 422.14	$ 365.21	$ 320.69	$ 260.20	$ 246.36	FGTCLS175
WA	98522	$ 583.44	$ 629.27	$ 629.27	$ 174.97	$ 151.35	$ 132.92	$ 107.28	$ 101.60	FGTCLS70
WA	98522	$ 583.44	$ 629.27	$ 629.27	$ 422.14	$ 365.21	$ 320.69	$ 260.20	$ 246.36	FGTCLS175
WA	98523	$ 583.44	$ 629.27	$ 629.27	$ 174.97	$ 151.35	$ 132.92	$ 107.28	$ 101.60	FGTCLS70
WA	98523	$ 583.44	$ 629.27	$ 629.27	$ 422.14	$ 365.21	$ 320.69	$ 260.20	$ 246.36	FGTCLS175
WA	98524	$ 583.44	$ 629.27	$ 629.27	$ 174.97	$ 151.35	$ 132.92	$ 107.28	$ 101.60	FGTCLS70
WA	98524	$ 583.44	$ 629.27	$ 629.27	$ 422.14	$ 365.21	$ 320.69	$ 260.20	$ 246.36	FGTCLS175
WA	98525	$ 583.44	$ 629.27	$ 629.27	$ 174.97	$ 151.35	$ 132.92	$ 107.28	$ 101.60	FGTCLS70
WA	98525	$ 583.44	$ 629.27	$ 629.27	$ 422.14	$ 365.21	$ 320.69	$ 260.20	$ 246.36	FGTCLS175
WA	98526	$ 583.44	$ 629.27	$ 629.27	$ 174.97	$ 151.35	$ 132.92	$ 107.28	$ 101.60	FGTCLS70
WA	98526	$ 583.44	$ 629.27	$ 629.27	$ 422.14	$ 365.21	$ 320.69	$ 260.20	$ 246.36	FGTCLS175
WA	98527	$ 583.44	$ 629.27	$ 629.27	$ 174.97	$ 151.35	$ 132.92	$ 107.28	$ 101.60	FGTCLS70
WA	98527	$ 583.44	$ 629.27	$ 629.27	$ 422.14	$ 365.21	$ 320.69	$ 260.20	$ 246.36	FGTCLS175
WA	98528	$ 583.44	$ 629.27	$ 629.27	$ 174.97	$ 151.35	$ 132.92	$ 107.28	$ 101.60	FGTCLS70
WA	98528	$ 583.44	$ 629.27	$ 629.27	$ 422.14	$ 365.21	$ 320.69	$ 260.20	$ 246.36	FGTCLS175
WA	98529	$ 583.44	$ 629.27	$ 629.27	$ 174.97	$ 151.35	$ 132.92	$ 107.28	$ 101.60	FGTCLS70
WA	98529	$ 583.44	$ 629.27	$ 629.27	$ 422.14	$ 365.21	$ 320.69	$ 260.20	$ 246.36	FGTCLS175
WA	98530	$ 583.44	$ 629.27	$ 629.27	$ 174.97	$ 151.35	$ 132.92	$ 107.28	$ 101.60	FGTCLS70
WA	98530	$ 583.44	$ 629.27	$ 629.27	$ 422.14	$ 365.21	$ 320.69	$ 260.20	$ 246.36	FGTCLS175
WA	98531	$ 583.44	$ 629.27	$ 629.27	$ 174.97	$ 151.35	$ 132.92	$ 107.28	$ 101.60	FGTCLS70
WA	98531	$ 583.44	$ 629.27	$ 629.27	$ 422.14	$ 365.21	$ 320.69	$ 260.20	$ 246.36	FGTCLS175
WA	98532	$ 583.44	$ 629.27	$ 629.27	$ 174.97	$ 151.35	$ 132.92	$ 107.28	$ 101.60	FGTCLS70
WA	98532	$ 583.44	$ 629.27	$ 629.27	$ 422.14	$ 365.21	$ 320.69	$ 260.20	$ 246.36	FGTCLS175
WA	98533	$ 583.44	$ 629.27	$ 629.27	$ 174.97	$ 151.35	$ 132.92	$ 107.28	$ 101.60	FGTCLS70
WA	98533	$ 583.44	$ 629.27	$ 629.27	$ 422.14	$ 365.21	$ 320.69	$ 260.20	$ 246.36	FGTCLS175
WA	98534	$ 583.44	$ 629.27	$ 629.27	$ 174.97	$ 151.35	$ 132.92	$ 107.28	$ 101.60	FGTCLS70
WA	98534	$ 583.44	$ 629.27	$ 629.27	$ 422.14	$ 365.21	$ 320.69	$ 260.20	$ 246.36	FGTCLS175
WA	98535	$ 583.44	$ 629.27	$ 629.27	$ 174.97	$ 151.35	$ 132.92	$ 107.28	$ 101.60	FGTCLS70
WA	98535	$ 583.44	$ 629.27	$ 629.27	$ 422.14	$ 365.21	$ 320.69	$ 260.20	$ 246.36	FGTCLS175
WA	98536	$ 583.44	$ 629.27	$ 629.27	$ 174.97	$ 151.35	$ 132.92	$ 107.28	$ 101.60	FGTCLS70

2024 GAMETIME OMNIA CONTRACT FREIGHT RATES - CLASS 70 - 175 (PER 100 LBS)

State	To Zip	Minimum	Less Than 500 lbs	500+ lbs	Over 1M lbs	2M - 5M lbs	5M-10M lbs	10M-20M lbs	Over 20M lbs	FARULE
WA	98536	$ 583.44	$ 629.27	$ 629.27	$ 422.14	$ 365.21	$ 320.69	$ 260.20	$ 246.36	FGTCLS175
WA	98537	$ 583.44	$ 629.27	$ 629.27	$ 174.97	$ 151.35	$ 132.92	$ 107.28	$ 101.60	FGTCLS70
WA	98537	$ 583.44	$ 629.27	$ 629.27	$ 422.14	$ 365.21	$ 320.69	$ 260.20	$ 246.36	FGTCLS175
WA	98538	$ 583.44	$ 629.27	$ 629.27	$ 174.97	$ 151.35	$ 132.92	$ 107.28	$ 101.60	FGTCLS70
WA	98538	$ 583.44	$ 629.27	$ 629.27	$ 422.14	$ 365.21	$ 320.69	$ 260.20	$ 246.36	FGTCLS175
WA	98539	$ 583.44	$ 629.27	$ 629.27	$ 174.97	$ 151.35	$ 132.92	$ 107.28	$ 101.60	FGTCLS70
WA	98539	$ 583.44	$ 629.27	$ 629.27	$ 422.14	$ 365.21	$ 320.69	$ 260.20	$ 246.36	FGTCLS175
WA	98540	$ 583.44	$ 629.27	$ 629.27	$ 174.97	$ 151.35	$ 132.92	$ 107.28	$ 101.60	FGTCLS70
WA	98540	$ 583.44	$ 629.27	$ 629.27	$ 422.14	$ 365.21	$ 320.69	$ 260.20	$ 246.36	FGTCLS175
WA	98541	$ 583.44	$ 629.27	$ 629.27	$ 174.97	$ 151.35	$ 132.92	$ 107.28	$ 101.60	FGTCLS70
WA	98541	$ 583.44	$ 629.27	$ 629.27	$ 422.14	$ 365.21	$ 320.69	$ 260.20	$ 246.36	FGTCLS175
WA	98542	$ 583.44	$ 629.27	$ 629.27	$ 174.97	$ 151.35	$ 132.92	$ 107.28	$ 101.60	FGTCLS70
WA	98542	$ 583.44	$ 629.27	$ 629.27	$ 422.14	$ 365.21	$ 320.69	$ 260.20	$ 246.36	FGTCLS175
WA	98543	$ 583.44	$ 629.27	$ 629.27	$ 174.97	$ 151.35	$ 132.92	$ 107.28	$ 101.60	FGTCLS70
WA	98543	$ 583.44	$ 629.27	$ 629.27	$ 422.14	$ 365.21	$ 320.69	$ 260.20	$ 246.36	FGTCLS175
WA	98544	$ 583.44	$ 629.27	$ 629.27	$ 174.97	$ 151.35	$ 132.92	$ 107.28	$ 101.60	FGTCLS70
WA	98544	$ 583.44	$ 629.27	$ 629.27	$ 422.14	$ 365.21	$ 320.69	$ 260.20	$ 246.36	FGTCLS175
WA	98545	$ 583.44	$ 629.27	$ 629.27	$ 174.97	$ 151.35	$ 132.92	$ 107.28	$ 101.60	FGTCLS70
WA	98545	$ 583.44	$ 629.27	$ 629.27	$ 422.14	$ 365.21	$ 320.69	$ 260.20	$ 246.36	FGTCLS175
WA	98546	$ 583.44	$ 629.27	$ 629.27	$ 174.97	$ 151.35	$ 132.92	$ 107.28	$ 101.60	FGTCLS70
WA	98546	$ 583.44	$ 629.27	$ 629.27	$ 422.14	$ 365.21	$ 320.69	$ 260.20	$ 246.36	FGTCLS175
WA	98547	$ 583.44	$ 629.27	$ 629.27	$ 174.97	$ 151.35	$ 132.92	$ 107.28	$ 101.60	FGTCLS70
WA	98547	$ 583.44	$ 629.27	$ 629.27	$ 422.14	$ 365.21	$ 320.69	$ 260.20	$ 246.36	FGTCLS175
WA	98548	$ 583.44	$ 629.27	$ 629.27	$ 174.97	$ 151.35	$ 132.92	$ 107.28	$ 101.60	FGTCLS70
WA	98548	$ 583.44	$ 629.27	$ 629.27	$ 422.14	$ 365.21	$ 320.69	$ 260.20	$ 246.36	FGTCLS175
WA	98549	$ 583.44	$ 629.27	$ 629.27	$ 174.97	$ 151.35	$ 132.92	$ 107.28	$ 101.60	FGTCLS70
WA	98549	$ 583.44	$ 629.27	$ 629.27	$ 422.14	$ 365.21	$ 320.69	$ 260.20	$ 246.36	FGTCLS175
WA	98550	$ 583.44	$ 629.27	$ 629.27	$ 174.97	$ 151.35	$ 132.92	$ 107.28	$ 101.60	FGTCLS70
WA	98550	$ 583.44	$ 629.27	$ 629.27	$ 422.14	$ 365.21	$ 320.69	$ 260.20	$ 246.36	FGTCLS175
WA	98551	$ 583.44	$ 629.27	$ 629.27	$ 174.97	$ 151.35	$ 132.92	$ 107.28	$ 101.60	FGTCLS70
WA	98551	$ 583.44	$ 629.27	$ 629.27	$ 422.14	$ 365.21	$ 320.69	$ 260.20	$ 246.36	FGTCLS175
WA	98552	$ 583.44	$ 629.27	$ 629.27	$ 174.97	$ 151.35	$ 132.92	$ 107.28	$ 101.60	FGTCLS70
WA	98552	$ 583.44	$ 629.27	$ 629.27	$ 422.14	$ 365.21	$ 320.69	$ 260.20	$ 246.36	FGTCLS175
WA	98553	$ 583.44	$ 629.27	$ 629.27	$ 174.97	$ 151.35	$ 132.92	$ 107.28	$ 101.60	FGTCLS70
WA	98553	$ 583.44	$ 629.27	$ 629.27	$ 422.14	$ 365.21	$ 320.69	$ 260.20	$ 246.36	FGTCLS175
WA	98554	$ 583.44	$ 629.27	$ 629.27	$ 174.97	$ 151.35	$ 132.92	$ 107.28	$ 101.60	FGTCLS70
WA	98554	$ 583.44	$ 629.27	$ 629.27	$ 422.14	$ 365.21	$ 320.69	$ 260.20	$ 246.36	FGTCLS175
WA	98555	$ 583.44	$ 629.27	$ 629.27	$ 174.97	$ 151.35	$ 132.92	$ 107.28	$ 101.60	FGTCLS70
WA	98555	$ 583.44	$ 629.27	$ 629.27	$ 422.14	$ 365.21	$ 320.69	$ 260.20	$ 246.36	FGTCLS175
WA	98556	$ 583.44	$ 629.27	$ 629.27	$ 174.97	$ 151.35	$ 132.92	$ 107.28	$ 101.60	FGTCLS70
WA	98556	$ 583.44	$ 629.27	$ 629.27	$ 422.14	$ 365.21	$ 320.69	$ 260.20	$ 246.36	FGTCLS175
WA	98557	$ 583.44	$ 629.27	$ 629.27	$ 174.97	$ 151.35	$ 132.92	$ 107.28	$ 101.60	FGTCLS70
WA	98557	$ 583.44	$ 629.27	$ 629.27	$ 422.14	$ 365.21	$ 320.69	$ 260.20	$ 246.36	FGTCLS175
WA	98558	$ 583.44	$ 629.27	$ 629.27	$ 174.97	$ 151.35	$ 132.92	$ 107.28	$ 101.60	FGTCLS70
WA	98558	$ 583.44	$ 629.27	$ 629.27	$ 422.14	$ 365.21	$ 320.69	$ 260.20	$ 246.36	FGTCLS175
WA	98559	$ 583.44	$ 629.27	$ 629.27	$ 174.97	$ 151.35	$ 132.92	$ 107.28	$ 101.60	FGTCLS70
WA	98559	$ 583.44	$ 629.27	$ 629.27	$ 422.14	$ 365.21	$ 320.69	$ 260.20	$ 246.36	FGTCLS175
WA	98560	$ 583.44	$ 629.27	$ 629.27	$ 174.97	$ 151.35	$ 132.92	$ 107.28	$ 101.60	FGTCLS70
WA	98560	$ 583.44	$ 629.27	$ 629.27	$ 422.14	$ 365.21	$ 320.69	$ 260.20	$ 246.36	FGTCLS175

2024 GAMETIME OMNIA CONTRACT FREIGHT RATES - CLASS 70 - 175 (PER 100 LBS)

State	To Zip	Minimum	Less Than 500 lbs	500+ lbs	Over 1M lbs	2M - 5M lbs	5M-10M lbs	10M-20M lbs	Over 20M lbs	FARULE
WA	98561	$ 583.44	$ 629.27	$ 629.27	$ 174.97	$ 151.35	$ 132.92	$ 107.28	$ 101.60	FGTCLS70
WA	98561	$ 583.44	$ 629.27	$ 629.27	$ 422.14	$ 365.21	$ 320.69	$ 260.20	$ 246.36	FGTCLS175
WA	98562	$ 583.44	$ 629.27	$ 629.27	$ 174.97	$ 151.35	$ 132.92	$ 107.28	$ 101.60	FGTCLS70
WA	98562	$ 583.44	$ 629.27	$ 629.27	$ 422.14	$ 365.21	$ 320.69	$ 260.20	$ 246.36	FGTCLS175
WA	98563	$ 583.44	$ 629.27	$ 629.27	$ 174.97	$ 151.35	$ 132.92	$ 107.28	$ 101.60	FGTCLS70
WA	98563	$ 583.44	$ 629.27	$ 629.27	$ 422.14	$ 365.21	$ 320.69	$ 260.20	$ 246.36	FGTCLS175
WA	98564	$ 583.44	$ 629.27	$ 629.27	$ 174.97	$ 151.35	$ 132.92	$ 107.28	$ 101.60	FGTCLS70
WA	98564	$ 583.44	$ 629.27	$ 629.27	$ 422.14	$ 365.21	$ 320.69	$ 260.20	$ 246.36	FGTCLS175
WA	98565	$ 583.44	$ 629.27	$ 629.27	$ 174.97	$ 151.35	$ 132.92	$ 107.28	$ 101.60	FGTCLS70
WA	98565	$ 583.44	$ 629.27	$ 629.27	$ 422.14	$ 365.21	$ 320.69	$ 260.20	$ 246.36	FGTCLS175
WA	98566	$ 583.44	$ 629.27	$ 629.27	$ 174.97	$ 151.35	$ 132.92	$ 107.28	$ 101.60	FGTCLS70
WA	98566	$ 583.44	$ 629.27	$ 629.27	$ 422.14	$ 365.21	$ 320.69	$ 260.20	$ 246.36	FGTCLS175
WA	98567	$ 583.44	$ 629.27	$ 629.27	$ 174.97	$ 151.35	$ 132.92	$ 107.28	$ 101.60	FGTCLS70
WA	98567	$ 583.44	$ 629.27	$ 629.27	$ 422.14	$ 365.21	$ 320.69	$ 260.20	$ 246.36	FGTCLS175
WA	98568	$ 583.44	$ 629.27	$ 629.27	$ 174.97	$ 151.35	$ 132.92	$ 107.28	$ 101.60	FGTCLS70
WA	98568	$ 583.44	$ 629.27	$ 629.27	$ 422.14	$ 365.21	$ 320.69	$ 260.20	$ 246.36	FGTCLS175
WA	98569	$ 583.44	$ 629.27	$ 629.27	$ 174.97	$ 151.35	$ 132.92	$ 107.28	$ 101.60	FGTCLS70
WA	98569	$ 583.44	$ 629.27	$ 629.27	$ 422.14	$ 365.21	$ 320.69	$ 260.20	$ 246.36	FGTCLS175
WA	98570	$ 583.44	$ 629.27	$ 629.27	$ 174.97	$ 151.35	$ 132.92	$ 107.28	$ 101.60	FGTCLS70
WA	98570	$ 583.44	$ 629.27	$ 629.27	$ 422.14	$ 365.21	$ 320.69	$ 260.20	$ 246.36	FGTCLS175
WA	98571	$ 583.44	$ 629.27	$ 629.27	$ 174.97	$ 151.35	$ 132.92	$ 107.28	$ 101.60	FGTCLS70
WA	98571	$ 583.44	$ 629.27	$ 629.27	$ 422.14	$ 365.21	$ 320.69	$ 260.20	$ 246.36	FGTCLS175
WA	98572	$ 583.44	$ 629.27	$ 629.27	$ 174.97	$ 151.35	$ 132.92	$ 107.28	$ 101.60	FGTCLS70
WA	98572	$ 583.44	$ 629.27	$ 629.27	$ 422.14	$ 365.21	$ 320.69	$ 260.20	$ 246.36	FGTCLS175
WA	98573	$ 583.44	$ 629.27	$ 629.27	$ 174.97	$ 151.35	$ 132.92	$ 107.28	$ 101.60	FGTCLS70
WA	98573	$ 583.44	$ 629.27	$ 629.27	$ 422.14	$ 365.21	$ 320.69	$ 260.20	$ 246.36	FGTCLS175
WA	98574	$ 583.44	$ 629.27	$ 629.27	$ 174.97	$ 151.35	$ 132.92	$ 107.28	$ 101.60	FGTCLS70
WA	98574	$ 583.44	$ 629.27	$ 629.27	$ 422.14	$ 365.21	$ 320.69	$ 260.20	$ 246.36	FGTCLS175
WA	98575	$ 583.44	$ 629.27	$ 629.27	$ 174.97	$ 151.35	$ 132.92	$ 107.28	$ 101.60	FGTCLS70
WA	98575	$ 583.44	$ 629.27	$ 629.27	$ 422.14	$ 365.21	$ 320.69	$ 260.20	$ 246.36	FGTCLS175
WA	98576	$ 583.44	$ 629.27	$ 629.27	$ 174.97	$ 151.35	$ 132.92	$ 107.28	$ 101.60	FGTCLS70
WA	98576	$ 583.44	$ 629.27	$ 629.27	$ 422.14	$ 365.21	$ 320.69	$ 260.20	$ 246.36	FGTCLS175
WA	98577	$ 583.44	$ 629.27	$ 629.27	$ 174.97	$ 151.35	$ 132.92	$ 107.28	$ 101.60	FGTCLS70
WA	98577	$ 583.44	$ 629.27	$ 629.27	$ 422.14	$ 365.21	$ 320.69	$ 260.20	$ 246.36	FGTCLS175
WA	98578	$ 583.44	$ 629.27	$ 629.27	$ 174.97	$ 151.35	$ 132.92	$ 107.28	$ 101.60	FGTCLS70
WA	98578	$ 583.44	$ 629.27	$ 629.27	$ 422.14	$ 365.21	$ 320.69	$ 260.20	$ 246.36	FGTCLS175
WA	98579	$ 583.44	$ 629.27	$ 629.27	$ 174.97	$ 151.35	$ 132.92	$ 107.28	$ 101.60	FGTCLS70
WA	98579	$ 583.44	$ 629.27	$ 629.27	$ 422.14	$ 365.21	$ 320.69	$ 260.20	$ 246.36	FGTCLS175
WA	98580	$ 583.44	$ 629.27	$ 629.27	$ 174.97	$ 151.35	$ 132.92	$ 107.28	$ 101.60	FGTCLS70
WA	98580	$ 583.44	$ 629.27	$ 629.27	$ 422.14	$ 365.21	$ 320.69	$ 260.20	$ 246.36	FGTCLS175
WA	98581	$ 583.44	$ 629.27	$ 629.27	$ 174.97	$ 151.35	$ 132.92	$ 107.28	$ 101.60	FGTCLS70
WA	98581	$ 583.44	$ 629.27	$ 629.27	$ 422.14	$ 365.21	$ 320.69	$ 260.20	$ 246.36	FGTCLS175
WA	98582	$ 583.44	$ 629.27	$ 629.27	$ 174.97	$ 151.35	$ 132.92	$ 107.28	$ 101.60	FGTCLS70
WA	98582	$ 583.44	$ 629.27	$ 629.27	$ 422.14	$ 365.21	$ 320.69	$ 260.20	$ 246.36	FGTCLS175
WA	98583	$ 583.44	$ 629.27	$ 629.27	$ 174.97	$ 151.35	$ 132.92	$ 107.28	$ 101.60	FGTCLS70
WA	98583	$ 583.44	$ 629.27	$ 629.27	$ 422.14	$ 365.21	$ 320.69	$ 260.20	$ 246.36	FGTCLS175
WA	98584	$ 583.44	$ 629.27	$ 629.27	$ 174.97	$ 151.35	$ 132.92	$ 107.28	$ 101.60	FGTCLS70
WA	98584	$ 583.44	$ 629.27	$ 629.27	$ 422.14	$ 365.21	$ 320.69	$ 260.20	$ 246.36	FGTCLS175
WA	98585	$ 583.44	$ 629.27	$ 629.27	$ 174.97	$ 151.35	$ 132.92	$ 107.28	$ 101.60	FGTCLS70

2024 GAMETIME OMNIA CONTRACT FREIGHT RATES - CLASS 70 - 175 (PER 100 LBS)

State	To Zip	Minimum	Less Than 500 lbs	500+ lbs	Over 1M lbs	2M - 5M lbs	5M-10M lbs	10M-20M lbs	Over 20M lbs	FARULE
WA	98585	$ 583.44	$ 629.27	$ 629.27	$ 422.14	$ 365.21	$ 320.69	$ 260.20	$ 246.36	FGTCLS175
WA	98586	$ 583.44	$ 629.27	$ 629.27	$ 174.97	$ 151.35	$ 132.92	$ 107.28	$ 101.60	FGTCLS70
WA	98586	$ 583.44	$ 629.27	$ 629.27	$ 422.14	$ 365.21	$ 320.69	$ 260.20	$ 246.36	FGTCLS175
WA	98587	$ 583.44	$ 629.27	$ 629.27	$ 174.97	$ 151.35	$ 132.92	$ 107.28	$ 101.60	FGTCLS70
WA	98587	$ 583.44	$ 629.27	$ 629.27	$ 422.14	$ 365.21	$ 320.69	$ 260.20	$ 246.36	FGTCLS175
WA	98588	$ 583.44	$ 629.27	$ 629.27	$ 174.97	$ 151.35	$ 132.92	$ 107.28	$ 101.60	FGTCLS70
WA	98588	$ 583.44	$ 629.27	$ 629.27	$ 422.14	$ 365.21	$ 320.69	$ 260.20	$ 246.36	FGTCLS175
WA	98589	$ 583.44	$ 629.27	$ 629.27	$ 174.97	$ 151.35	$ 132.92	$ 107.28	$ 101.60	FGTCLS70
WA	98589	$ 583.44	$ 629.27	$ 629.27	$ 422.14	$ 365.21	$ 320.69	$ 260.20	$ 246.36	FGTCLS175
WA	98590	$ 583.44	$ 629.27	$ 629.27	$ 174.97	$ 151.35	$ 132.92	$ 107.28	$ 101.60	FGTCLS70
WA	98590	$ 583.44	$ 629.27	$ 629.27	$ 422.14	$ 365.21	$ 320.69	$ 260.20	$ 246.36	FGTCLS175
WA	98591	$ 583.44	$ 629.27	$ 629.27	$ 174.97	$ 151.35	$ 132.92	$ 107.28	$ 101.60	FGTCLS70
WA	98591	$ 583.44	$ 629.27	$ 629.27	$ 422.14	$ 365.21	$ 320.69	$ 260.20	$ 246.36	FGTCLS175
WA	98592	$ 583.44	$ 629.27	$ 629.27	$ 174.97	$ 151.35	$ 132.92	$ 107.28	$ 101.60	FGTCLS70
WA	98592	$ 583.44	$ 629.27	$ 629.27	$ 422.14	$ 365.21	$ 320.69	$ 260.20	$ 246.36	FGTCLS175
WA	98593	$ 583.44	$ 629.27	$ 629.27	$ 174.97	$ 151.35	$ 132.92	$ 107.28	$ 101.60	FGTCLS70
WA	98593	$ 583.44	$ 629.27	$ 629.27	$ 422.14	$ 365.21	$ 320.69	$ 260.20	$ 246.36	FGTCLS175
WA	98594	$ 583.44	$ 629.27	$ 629.27	$ 174.97	$ 151.35	$ 132.92	$ 107.28	$ 101.60	FGTCLS70
WA	98594	$ 583.44	$ 629.27	$ 629.27	$ 422.14	$ 365.21	$ 320.69	$ 260.20	$ 246.36	FGTCLS175
WA	98595	$ 583.44	$ 629.27	$ 629.27	$ 174.97	$ 151.35	$ 132.92	$ 107.28	$ 101.60	FGTCLS70
WA	98595	$ 583.44	$ 629.27	$ 629.27	$ 422.14	$ 365.21	$ 320.69	$ 260.20	$ 246.36	FGTCLS175
WA	98596	$ 583.44	$ 629.27	$ 629.27	$ 174.97	$ 151.35	$ 132.92	$ 107.28	$ 101.60	FGTCLS70
WA	98596	$ 583.44	$ 629.27	$ 629.27	$ 422.14	$ 365.21	$ 320.69	$ 260.20	$ 246.36	FGTCLS175
WA	98597	$ 583.44	$ 629.27	$ 629.27	$ 174.97	$ 151.35	$ 132.92	$ 107.28	$ 101.60	FGTCLS70
WA	98597	$ 583.44	$ 629.27	$ 629.27	$ 422.14	$ 365.21	$ 320.69	$ 260.20	$ 246.36	FGTCLS175
WA	98598	$ 583.44	$ 629.27	$ 629.27	$ 174.97	$ 151.35	$ 132.92	$ 107.28	$ 101.60	FGTCLS70
WA	98598	$ 583.44	$ 629.27	$ 629.27	$ 422.14	$ 365.21	$ 320.69	$ 260.20	$ 246.36	FGTCLS175
WA	98599	$ 583.44	$ 629.27	$ 629.27	$ 174.97	$ 151.35	$ 132.92	$ 107.28	$ 101.60	FGTCLS70
WA	98599	$ 583.44	$ 629.27	$ 629.27	$ 422.14	$ 365.21	$ 320.69	$ 260.20	$ 246.36	FGTCLS175
WA	98601	$ 573.05	$ 617.96	$ 617.96	$ 171.88	$ 148.66	$ 130.50	$ 105.38	$ 99.71	FGTCLS70
WA	98601	$ 573.05	$ 617.96	$ 617.96	$ 414.68	$ 358.69	$ 314.95	$ 255.44	$ 241.82	FGTCLS175
WA	98602	$ 573.05	$ 617.96	$ 617.96	$ 171.88	$ 148.66	$ 130.50	$ 105.38	$ 99.71	FGTCLS70
WA	98602	$ 573.05	$ 617.96	$ 617.96	$ 414.68	$ 358.69	$ 314.95	$ 255.44	$ 241.82	FGTCLS175
WA	98603	$ 573.05	$ 617.96	$ 617.96	$ 171.88	$ 148.66	$ 130.50	$ 105.38	$ 99.71	FGTCLS70
WA	98603	$ 573.05	$ 617.96	$ 617.96	$ 414.68	$ 358.69	$ 314.95	$ 255.44	$ 241.82	FGTCLS175
WA	98604	$ 573.05	$ 617.96	$ 617.96	$ 171.88	$ 148.66	$ 130.50	$ 105.38	$ 99.71	FGTCLS70
WA	98604	$ 573.05	$ 617.96	$ 617.96	$ 414.68	$ 358.69	$ 314.95	$ 255.44	$ 241.82	FGTCLS175
WA	98605	$ 573.05	$ 617.96	$ 617.96	$ 171.88	$ 148.66	$ 130.50	$ 105.38	$ 99.71	FGTCLS70
WA	98605	$ 573.05	$ 617.96	$ 617.96	$ 414.68	$ 358.69	$ 314.95	$ 255.44	$ 241.82	FGTCLS175
WA	98606	$ 573.05	$ 617.96	$ 617.96	$ 171.88	$ 148.66	$ 130.50	$ 105.38	$ 99.71	FGTCLS70
WA	98606	$ 573.05	$ 617.96	$ 617.96	$ 414.68	$ 358.69	$ 314.95	$ 255.44	$ 241.82	FGTCLS175
WA	98609	$ 573.05	$ 617.96	$ 617.96	$ 171.88	$ 148.66	$ 130.50	$ 105.38	$ 99.71	FGTCLS70
WA	98609	$ 573.05	$ 617.96	$ 617.96	$ 414.68	$ 358.69	$ 314.95	$ 255.44	$ 241.82	FGTCLS175
WA	98610	$ 573.05	$ 617.96	$ 617.96	$ 171.88	$ 148.66	$ 130.50	$ 105.38	$ 99.71	FGTCLS70
WA	98610	$ 573.05	$ 617.96	$ 617.96	$ 414.68	$ 358.69	$ 314.95	$ 255.44	$ 241.82	FGTCLS175
WA	98611	$ 573.05	$ 617.96	$ 617.96	$ 171.88	$ 148.66	$ 130.50	$ 105.38	$ 99.71	FGTCLS70
WA	98611	$ 573.05	$ 617.96	$ 617.96	$ 414.68	$ 358.69	$ 314.95	$ 255.44	$ 241.82	FGTCLS175
WA	98612	$ 573.05	$ 617.96	$ 617.96	$ 171.88	$ 148.66	$ 130.50	$ 105.38	$ 99.71	FGTCLS70
WA	98612	$ 573.05	$ 617.96	$ 617.96	$ 414.68	$ 358.69	$ 314.95	$ 255.44	$ 241.82	FGTCLS175

2024 GAMETIME OMNIA CONTRACT FREIGHT RATES - CLASS 70 - 175 (PER 100 LBS)

State	To Zip	Minimum	Less Than 500 lbs	500+ lbs	Over 1M lbs	2M - 5M lbs	5M-10M lbs	10M-20M lbs	Over 20M lbs	FARULE
WA	98613	$ 573.05	$ 617.96	$ 617.96	$ 171.88	$ 148.66	$ 130.50	$ 105.38	$ 99.71	FGTCLS70
WA	98613	$ 573.05	$ 617.96	$ 617.96	$ 414.68	$ 358.69	$ 314.95	$ 255.44	$ 241.82	FGTCLS175
WA	98614	$ 573.05	$ 617.96	$ 617.96	$ 171.88	$ 148.66	$ 130.50	$ 105.38	$ 99.71	FGTCLS70
WA	98614	$ 573.05	$ 617.96	$ 617.96	$ 414.68	$ 358.69	$ 314.95	$ 255.44	$ 241.82	FGTCLS175
WA	98615	$ 573.05	$ 617.96	$ 617.96	$ 171.88	$ 148.66	$ 130.50	$ 105.38	$ 99.71	FGTCLS70
WA	98615	$ 573.05	$ 617.96	$ 617.96	$ 414.68	$ 358.69	$ 314.95	$ 255.44	$ 241.82	FGTCLS175
WA	98616	$ 573.05	$ 617.96	$ 617.96	$ 171.88	$ 148.66	$ 130.50	$ 105.38	$ 99.71	FGTCLS70
WA	98616	$ 573.05	$ 617.96	$ 617.96	$ 414.68	$ 358.69	$ 314.95	$ 255.44	$ 241.82	FGTCLS175
WA	98617	$ 573.05	$ 617.96	$ 617.96	$ 171.88	$ 148.66	$ 130.50	$ 105.38	$ 99.71	FGTCLS70
WA	98617	$ 573.05	$ 617.96	$ 617.96	$ 414.68	$ 358.69	$ 314.95	$ 255.44	$ 241.82	FGTCLS175
WA	98618	$ 573.05	$ 617.96	$ 617.96	$ 171.88	$ 148.66	$ 130.50	$ 105.38	$ 99.71	FGTCLS70
WA	98618	$ 573.05	$ 617.96	$ 617.96	$ 414.68	$ 358.69	$ 314.95	$ 255.44	$ 241.82	FGTCLS175
WA	98619	$ 573.05	$ 617.96	$ 617.96	$ 171.88	$ 148.66	$ 130.50	$ 105.38	$ 99.71	FGTCLS70
WA	98619	$ 573.05	$ 617.96	$ 617.96	$ 414.68	$ 358.69	$ 314.95	$ 255.44	$ 241.82	FGTCLS175
WA	98620	$ 573.05	$ 617.96	$ 617.96	$ 171.88	$ 148.66	$ 130.50	$ 105.38	$ 99.71	FGTCLS70
WA	98620	$ 573.05	$ 617.96	$ 617.96	$ 414.68	$ 358.69	$ 314.95	$ 255.44	$ 241.82	FGTCLS175
WA	98621	$ 573.05	$ 617.96	$ 617.96	$ 171.88	$ 148.66	$ 130.50	$ 105.38	$ 99.71	FGTCLS70
WA	98621	$ 573.05	$ 617.96	$ 617.96	$ 414.68	$ 358.69	$ 314.95	$ 255.44	$ 241.82	FGTCLS175
WA	98622	$ 573.05	$ 617.96	$ 617.96	$ 171.88	$ 148.66	$ 130.50	$ 105.38	$ 99.71	FGTCLS70
WA	98622	$ 573.05	$ 617.96	$ 617.96	$ 414.68	$ 358.69	$ 314.95	$ 255.44	$ 241.82	FGTCLS175
WA	98623	$ 573.05	$ 617.96	$ 617.96	$ 171.88	$ 148.66	$ 130.50	$ 105.38	$ 99.71	FGTCLS70
WA	98623	$ 573.05	$ 617.96	$ 617.96	$ 414.68	$ 358.69	$ 314.95	$ 255.44	$ 241.82	FGTCLS175
WA	98624	$ 573.05	$ 617.96	$ 617.96	$ 171.88	$ 148.66	$ 130.50	$ 105.38	$ 99.71	FGTCLS70
WA	98624	$ 573.05	$ 617.96	$ 617.96	$ 414.68	$ 358.69	$ 314.95	$ 255.44	$ 241.82	FGTCLS175
WA	98625	$ 573.05	$ 617.96	$ 617.96	$ 171.88	$ 148.66	$ 130.50	$ 105.38	$ 99.71	FGTCLS70
WA	98625	$ 573.05	$ 617.96	$ 617.96	$ 414.68	$ 358.69	$ 314.95	$ 255.44	$ 241.82	FGTCLS175
WA	98628	$ 573.05	$ 617.96	$ 617.96	$ 171.88	$ 148.66	$ 130.50	$ 105.38	$ 99.71	FGTCLS70
WA	98628	$ 573.05	$ 617.96	$ 617.96	$ 414.68	$ 358.69	$ 314.95	$ 255.44	$ 241.82	FGTCLS175
WA	98629	$ 573.05	$ 617.96	$ 617.96	$ 171.88	$ 148.66	$ 130.50	$ 105.38	$ 99.71	FGTCLS70
WA	98629	$ 573.05	$ 617.96	$ 617.96	$ 414.68	$ 358.69	$ 314.95	$ 255.44	$ 241.82	FGTCLS175
WA	98630	$ 573.05	$ 617.96	$ 617.96	$ 171.88	$ 148.66	$ 130.50	$ 105.38	$ 99.71	FGTCLS70
WA	98630	$ 573.05	$ 617.96	$ 617.96	$ 414.68	$ 358.69	$ 314.95	$ 255.44	$ 241.82	FGTCLS175
WA	98631	$ 573.05	$ 617.96	$ 617.96	$ 171.88	$ 148.66	$ 130.50	$ 105.38	$ 99.71	FGTCLS70
WA	98631	$ 573.05	$ 617.96	$ 617.96	$ 414.68	$ 358.69	$ 314.95	$ 255.44	$ 241.82	FGTCLS175
WA	98635	$ 573.05	$ 617.96	$ 617.96	$ 171.88	$ 148.66	$ 130.50	$ 105.38	$ 99.71	FGTCLS70
WA	98635	$ 573.05	$ 617.96	$ 617.96	$ 414.68	$ 358.69	$ 314.95	$ 255.44	$ 241.82	FGTCLS175
WA	98636	$ 573.05	$ 617.96	$ 617.96	$ 171.88	$ 148.66	$ 130.50	$ 105.38	$ 99.71	FGTCLS70
WA	98636	$ 573.05	$ 617.96	$ 617.96	$ 414.68	$ 358.69	$ 314.95	$ 255.44	$ 241.82	FGTCLS175
WA	98637	$ 573.05	$ 617.96	$ 617.96	$ 171.88	$ 148.66	$ 130.50	$ 105.38	$ 99.71	FGTCLS70
WA	98637	$ 573.05	$ 617.96	$ 617.96	$ 414.68	$ 358.69	$ 314.95	$ 255.44	$ 241.82	FGTCLS175
WA	98638	$ 573.05	$ 617.96	$ 617.96	$ 171.88	$ 148.66	$ 130.50	$ 105.38	$ 99.71	FGTCLS70
WA	98638	$ 573.05	$ 617.96	$ 617.96	$ 414.68	$ 358.69	$ 314.95	$ 255.44	$ 241.82	FGTCLS175
WA	98639	$ 573.05	$ 617.96	$ 617.96	$ 171.88	$ 148.66	$ 130.50	$ 105.38	$ 99.71	FGTCLS70
WA	98639	$ 573.05	$ 617.96	$ 617.96	$ 414.68	$ 358.69	$ 314.95	$ 255.44	$ 241.82	FGTCLS175
WA	98640	$ 573.05	$ 617.96	$ 617.96	$ 171.88	$ 148.66	$ 130.50	$ 105.38	$ 99.71	FGTCLS70
WA	98640	$ 573.05	$ 617.96	$ 617.96	$ 414.68	$ 358.69	$ 314.95	$ 255.44	$ 241.82	FGTCLS175
WA	98641	$ 573.05	$ 617.96	$ 617.96	$ 171.88	$ 148.66	$ 130.50	$ 105.38	$ 99.71	FGTCLS70
WA	98641	$ 573.05	$ 617.96	$ 617.96	$ 414.68	$ 358.69	$ 314.95	$ 255.44	$ 241.82	FGTCLS175
WA	98642	$ 573.05	$ 617.96	$ 617.96	$ 171.88	$ 148.66	$ 130.50	$ 105.38	$ 99.71	FGTCLS70

2024 GAMETIME OMNIA CONTRACT FREIGHT RATES - CLASS 70 - 175 (PER 100 LBS)

State	To Zip	Minimum	Less Than 500 lbs	500+ lbs	Over 1M lbs	2M - 5M lbs	5M-10M lbs	10M-20M lbs	Over 20M lbs	FARULE
WA	98642	$ 573.05	$ 617.96	$ 617.96	$ 414.68	$ 358.69	$ 314.95	$ 255.44	$ 241.82	FGTCLS175
WA	98643	$ 573.05	$ 617.96	$ 617.96	$ 171.88	$ 148.66	$ 130.50	$ 105.38	$ 99.71	FGTCLS70
WA	98643	$ 573.05	$ 617.96	$ 617.96	$ 414.68	$ 358.69	$ 314.95	$ 255.44	$ 241.82	FGTCLS175
WA	98644	$ 573.05	$ 617.96	$ 617.96	$ 171.88	$ 148.66	$ 130.50	$ 105.38	$ 99.71	FGTCLS70
WA	98644	$ 573.05	$ 617.96	$ 617.96	$ 414.68	$ 358.69	$ 314.95	$ 255.44	$ 241.82	FGTCLS175
WA	98645	$ 573.05	$ 617.96	$ 617.96	$ 171.88	$ 148.66	$ 130.50	$ 105.38	$ 99.71	FGTCLS70
WA	98645	$ 573.05	$ 617.96	$ 617.96	$ 414.68	$ 358.69	$ 314.95	$ 255.44	$ 241.82	FGTCLS175
WA	98646	$ 573.05	$ 617.96	$ 617.96	$ 171.88	$ 148.66	$ 130.50	$ 105.38	$ 99.71	FGTCLS70
WA	98646	$ 573.05	$ 617.96	$ 617.96	$ 414.68	$ 358.69	$ 314.95	$ 255.44	$ 241.82	FGTCLS175
WA	98647	$ 573.05	$ 617.96	$ 617.96	$ 171.88	$ 148.66	$ 130.50	$ 105.38	$ 99.71	FGTCLS70
WA	98647	$ 573.05	$ 617.96	$ 617.96	$ 414.68	$ 358.69	$ 314.95	$ 255.44	$ 241.82	FGTCLS175
WA	98648	$ 573.05	$ 617.96	$ 617.96	$ 171.88	$ 148.66	$ 130.50	$ 105.38	$ 99.71	FGTCLS70
WA	98648	$ 573.05	$ 617.96	$ 617.96	$ 414.68	$ 358.69	$ 314.95	$ 255.44	$ 241.82	FGTCLS175
WA	98649	$ 573.05	$ 617.96	$ 617.96	$ 171.88	$ 148.66	$ 130.50	$ 105.38	$ 99.71	FGTCLS70
WA	98649	$ 573.05	$ 617.96	$ 617.96	$ 414.68	$ 358.69	$ 314.95	$ 255.44	$ 241.82	FGTCLS175
WA	98650	$ 573.05	$ 617.96	$ 617.96	$ 171.88	$ 148.66	$ 130.50	$ 105.38	$ 99.71	FGTCLS70
WA	98650	$ 573.05	$ 617.96	$ 617.96	$ 414.68	$ 358.69	$ 314.95	$ 255.44	$ 241.82	FGTCLS175
WA	98651	$ 573.05	$ 617.96	$ 617.96	$ 171.88	$ 148.66	$ 130.50	$ 105.38	$ 99.71	FGTCLS70
WA	98651	$ 573.05	$ 617.96	$ 617.96	$ 414.68	$ 358.69	$ 314.95	$ 255.44	$ 241.82	FGTCLS175
WA	98670	$ 573.05	$ 617.96	$ 617.96	$ 171.88	$ 148.66	$ 130.50	$ 105.38	$ 99.71	FGTCLS70
WA	98670	$ 573.05	$ 617.96	$ 617.96	$ 414.68	$ 358.69	$ 314.95	$ 255.44	$ 241.82	FGTCLS175
WA	98671	$ 573.05	$ 617.96	$ 617.96	$ 171.88	$ 148.66	$ 130.50	$ 105.38	$ 99.71	FGTCLS70
WA	98671	$ 573.05	$ 617.96	$ 617.96	$ 414.68	$ 358.69	$ 314.95	$ 255.44	$ 241.82	FGTCLS175
WA	98672	$ 573.05	$ 617.96	$ 617.96	$ 171.88	$ 148.66	$ 130.50	$ 105.38	$ 99.71	FGTCLS70
WA	98672	$ 573.05	$ 617.96	$ 617.96	$ 414.68	$ 358.69	$ 314.95	$ 255.44	$ 241.82	FGTCLS175
WA	98673	$ 573.05	$ 617.96	$ 617.96	$ 171.88	$ 148.66	$ 130.50	$ 105.38	$ 99.71	FGTCLS70
WA	98673	$ 573.05	$ 617.96	$ 617.96	$ 414.68	$ 358.69	$ 314.95	$ 255.44	$ 241.82	FGTCLS175
WA	98674	$ 573.05	$ 617.96	$ 617.96	$ 171.88	$ 148.66	$ 130.50	$ 105.38	$ 99.71	FGTCLS70
WA	98674	$ 573.05	$ 617.96	$ 617.96	$ 414.68	$ 358.69	$ 314.95	$ 255.44	$ 241.82	FGTCLS175
WA	98675	$ 573.05	$ 617.96	$ 617.96	$ 171.88	$ 148.66	$ 130.50	$ 105.38	$ 99.71	FGTCLS70
WA	98675	$ 573.05	$ 617.96	$ 617.96	$ 414.68	$ 358.69	$ 314.95	$ 255.44	$ 241.82	FGTCLS175
WI	530	$ 337.81	$ 350.39	$ 350.39	$ 97.29	$ 79.06	$ 56.25	$ 43.28	$ 38.93	FGTCLS70
WI	530	$ 337.81	$ 350.39	$ 350.39	$ 231.65	$ 188.37	$ 133.98	$ 92.87	$ 83.58	FGTCLS175
WI	531	$ 337.81	$ 350.39	$ 350.39	$ 97.29	$ 79.06	$ 56.25	$ 43.28	$ 38.93	FGTCLS70
WI	531	$ 337.81	$ 350.39	$ 350.39	$ 231.65	$ 188.37	$ 133.98	$ 92.87	$ 83.58	FGTCLS175
WI	532	$ 337.81	$ 350.39	$ 350.39	$ 97.29	$ 79.06	$ 56.25	$ 43.28	$ 38.93	FGTCLS70
WI	532	$ 337.81	$ 350.39	$ 350.39	$ 231.65	$ 188.37	$ 133.98	$ 92.87	$ 83.58	FGTCLS175
WI	534	$ 337.81	$ 350.39	$ 350.39	$ 97.29	$ 79.06	$ 56.25	$ 43.28	$ 38.93	FGTCLS70
WI	534	$ 337.81	$ 350.39	$ 350.39	$ 231.65	$ 188.37	$ 133.98	$ 92.87	$ 83.58	FGTCLS175
WI	535	$ 350.47	$ 366.48	$ 366.48	$ 102.20	$ 83.93	$ 60.22	$ 46.32	$ 41.68	FGTCLS70
WI	535	$ 350.47	$ 366.48	$ 366.48	$ 243.46	$ 199.95	$ 143.41	$ 99.39	$ 89.41	FGTCLS175
WI	537	$ 350.47	$ 366.48	$ 366.48	$ 102.20	$ 83.93	$ 60.22	$ 46.32	$ 41.68	FGTCLS70
WI	537	$ 350.47	$ 366.48	$ 366.48	$ 243.46	$ 199.95	$ 143.41	$ 99.39	$ 89.41	FGTCLS175
WI	538	$ 331.35	$ 328.14	$ 328.14	$ 100.63	$ 82.20	$ 64.32	$ 58.10	$ 54.04	FGTCLS70
WI	538	$ 331.35	$ 328.14	$ 328.14	$ 239.57	$ 195.85	$ 153.21	$ 124.65	$ 115.90	FGTCLS175
WI	539	$ 319.50	$ 316.41	$ 316.41	$ 96.99	$ 79.32	$ 62.02	$ 55.94	$ 51.97	FGTCLS70
WI	539	$ 319.50	$ 316.41	$ 316.41	$ 231.06	$ 188.91	$ 147.70	$ 119.92	$ 111.52	FGTCLS175
WI	540	$ 330.13	$ 342.56	$ 342.56	$ 105.52	$ 87.27	$ 68.08	$ 61.50	$ 57.16	FGTCLS70
WI	540	$ 330.13	$ 342.56	$ 342.56	$ 251.33	$ 207.84	$ 162.03	$ 131.91	$ 122.72	FGTCLS175

2024 GAMETIME OMNIA CONTRACT FREIGHT RATES - CLASS 70 - 175 (PER 100 LBS)

State	To Zip	Minimum	Less Than 500 lbs	500+ lbs	Over 1M lbs	2M - 5M lbs	5M-10M lbs	10M-20M lbs	Over 20M lbs	FARULE
WI	541	$ 318.21	$ 323.22	$ 323.22	$ 99.39	$ 81.75	$ 63.81	$ 57.49	$ 53.51	FGTCLS70
WI	541	$ 318.21	$ 323.22	$ 323.22	$ 236.73	$ 194.74	$ 151.90	$ 123.35	$ 114.69	FGTCLS175
WI	542	$ 313.46	$ 314.90	$ 314.90	$ 96.80	$ 79.23	$ 61.95	$ 55.76	$ 51.84	FGTCLS70
WI	542	$ 313.46	$ 314.90	$ 314.90	$ 230.47	$ 188.70	$ 147.67	$ 119.72	$ 111.35	FGTCLS175
WI	543	$ 313.46	$ 314.90	$ 314.90	$ 96.80	$ 79.23	$ 61.95	$ 55.76	$ 51.84	FGTCLS70
WI	543	$ 313.46	$ 314.90	$ 314.90	$ 230.47	$ 188.70	$ 147.67	$ 119.72	$ 111.35	FGTCLS175
WI	544	$ 327.93	$ 333.11	$ 333.11	$ 102.36	$ 84.19	$ 65.70	$ 59.35	$ 55.17	FGTCLS70
WI	544	$ 327.93	$ 333.11	$ 333.11	$ 243.89	$ 200.64	$ 156.56	$ 127.38	$ 118.43	FGTCLS175
WI	545	$ 352.19	$ 360.29	$ 360.29	$ 110.87	$ 91.52	$ 71.32	$ 64.71	$ 60.19	FGTCLS70
WI	545	$ 352.19	$ 360.29	$ 360.29	$ 264.02	$ 217.91	$ 169.82	$ 138.80	$ 129.10	FGTCLS175
WI	546	$ 323.04	$ 324.47	$ 324.47	$ 99.73	$ 81.57	$ 63.85	$ 57.62	$ 53.58	FGTCLS70
WI	546	$ 323.04	$ 324.47	$ 324.47	$ 237.52	$ 194.40	$ 152.16	$ 123.59	$ 114.93	FGTCLS175
WI	547	$ 333.65	$ 341.39	$ 341.39	$ 105.00	$ 86.65	$ 67.62	$ 61.15	$ 56.82	FGTCLS70
WI	547	$ 333.65	$ 341.39	$ 341.39	$ 250.09	$ 206.41	$ 160.99	$ 131.13	$ 121.97	FGTCLS175
WI	548	$ 342.77	$ 357.81	$ 357.81	$ 110.49	$ 91.55	$ 71.31	$ 64.71	$ 60.19	FGTCLS70
WI	548	$ 342.77	$ 357.81	$ 357.81	$ 263.17	$ 218.05	$ 169.76	$ 138.76	$ 129.10	FGTCLS175
WI	549	$ 319.50	$ 316.41	$ 316.41	$ 96.99	$ 79.32	$ 62.02	$ 55.94	$ 51.97	FGTCLS70
WI	549	$ 319.50	$ 316.41	$ 316.41	$ 231.06	$ 188.91	$ 147.70	$ 119.92	$ 111.52	FGTCLS175
WV	247	$ 317.30	$ 272.44	$ 272.44	$ 81.22	$ 64.93	$ 50.50	$ 42.32	$ 38.08	FGTCLS70
WV	247	$ 317.30	$ 272.44	$ 272.44	$ 193.42	$ 154.76	$ 120.40	$ 90.80	$ 81.77	FGTCLS175
WV	248	$ 379.65	$ 378.75	$ 378.75	$ 111.33	$ 92.87	$ 72.22	$ 41.81	$ 37.60	FGTCLS70
WV	248	$ 379.65	$ 378.75	$ 378.75	$ 265.00	$ 221.35	$ 172.08	$ 89.72	$ 80.82	FGTCLS175
WV	249	$ 386.25	$ 407.04	$ 407.04	$ 120.80	$ 101.05	$ 78.70	$ 48.17	$ 43.33	FGTCLS70
WV	249	$ 386.25	$ 407.04	$ 407.04	$ 287.66	$ 240.71	$ 187.41	$ 103.40	$ 93.02	FGTCLS175
WV	250	$ 313.27	$ 291.85	$ 291.85	$ 88.04	$ 70.94	$ 55.20	$ 47.13	$ 42.37	FGTCLS70
WV	250	$ 313.27	$ 291.85	$ 291.85	$ 209.73	$ 168.96	$ 131.59	$ 101.21	$ 91.00	FGTCLS175
WV	251	$ 313.27	$ 291.85	$ 291.85	$ 88.04	$ 70.94	$ 55.20	$ 47.13	$ 42.37	FGTCLS70
WV	251	$ 313.27	$ 291.85	$ 291.85	$ 209.73	$ 168.96	$ 131.59	$ 101.21	$ 91.00	FGTCLS175
WV	252	$ 313.27	$ 291.85	$ 291.85	$ 88.04	$ 70.94	$ 55.20	$ 47.13	$ 42.37	FGTCLS70
WV	252	$ 313.27	$ 291.85	$ 291.85	$ 209.73	$ 168.96	$ 131.59	$ 101.21	$ 91.00	FGTCLS175
WV	253	$ 312.27	$ 287.00	$ 287.00	$ 86.46	$ 69.65	$ 54.25	$ 46.12	$ 41.55	FGTCLS70
WV	253	$ 312.27	$ 287.00	$ 287.00	$ 205.93	$ 165.80	$ 129.17	$ 99.03	$ 89.10	FGTCLS175
WV	254	$ 323.23	$ 309.97	$ 309.97	$ 94.53	$ 76.81	$ 60.11	$ 51.07	$ 47.53	FGTCLS70
WV	254	$ 323.23	$ 309.97	$ 309.97	$ 225.05	$ 182.94	$ 143.19	$ 109.57	$ 102.00	FGTCLS175
WV	255	$ 310.06	$ 282.13	$ 282.13	$ 84.97	$ 68.30	$ 53.18	$ 44.97	$ 40.46	FGTCLS70
WV	255	$ 310.06	$ 282.13	$ 282.13	$ 202.34	$ 162.74	$ 126.69	$ 96.50	$ 86.83	FGTCLS175
WV	256	$ 383.13	$ 392.84	$ 392.84	$ 116.19	$ 97.10	$ 75.38	$ 44.97	$ 40.46	FGTCLS70
WV	256	$ 383.13	$ 392.84	$ 392.84	$ 276.74	$ 231.16	$ 179.64	$ 96.50	$ 86.83	FGTCLS175
WV	257	$ 307.35	$ 277.62	$ 277.62	$ 83.35	$ 66.91	$ 52.18	$ 43.84	$ 39.48	FGTCLS70
WV	257	$ 307.35	$ 277.62	$ 277.62	$ 198.56	$ 159.37	$ 124.19	$ 94.18	$ 84.78	FGTCLS175
WV	258	$ 380.43	$ 388.29	$ 388.29	$ 114.53	$ 95.65	$ 74.37	$ 43.84	$ 39.48	FGTCLS70
WV	258	$ 380.43	$ 388.29	$ 388.29	$ 272.85	$ 227.85	$ 177.18	$ 94.18	$ 84.78	FGTCLS175
WV	259	$ 388.56	$ 395.52	$ 395.52	$ 116.75	$ 97.37	$ 75.70	$ 45.15	$ 40.64	FGTCLS70
WV	259	$ 388.56	$ 395.52	$ 395.52	$ 278.03	$ 231.93	$ 180.42	$ 96.95	$ 87.20	FGTCLS175
WV	260	$ 317.13	$ 305.53	$ 305.53	$ 92.82	$ 75.38	$ 59.08	$ 50.07	$ 46.54	FGTCLS70
WV	260	$ 317.13	$ 305.53	$ 305.53	$ 221.16	$ 179.49	$ 140.66	$ 107.45	$ 99.95	FGTCLS175
WV	261	$ 314.11	$ 291.84	$ 291.84	$ 88.32	$ 71.52	$ 55.91	$ 47.00	$ 43.70	FGTCLS70
WV	261	$ 314.11	$ 291.84	$ 291.84	$ 210.32	$ 170.42	$ 133.08	$ 100.85	$ 93.67	FGTCLS175
WV	262	$ 317.13	$ 305.53	$ 305.53	$ 92.82	$ 75.38	$ 59.08	$ 50.07	$ 46.54	FGTCLS70

2024 GAMETIME OMNIA CONTRACT FREIGHT RATES - CLASS 70 - 175 (PER 100 LBS)

State	To Zip	Minimum	Less Than 500 lbs	500+ lbs	Over 1M lbs	2M - 5M lbs	5M-10M lbs	10M-20M lbs	Over 20M lbs	FARULE
WV	262	$ 317.13	$ 305.53	$ 305.53	$ 221.16	$ 179.49	$ 140.66	$ 107.45	$ 99.95	FGTCLS175
WV	263	$ 317.13	$ 305.53	$ 305.53	$ 92.82	$ 75.38	$ 59.08	$ 50.07	$ 46.54	FGTCLS70
WV	263	$ 317.13	$ 305.53	$ 305.53	$ 221.16	$ 179.49	$ 140.66	$ 107.45	$ 99.95	FGTCLS175
WV	264	$ 322.71	$ 310.79	$ 310.79	$ 94.53	$ 76.73	$ 60.11	$ 51.03	$ 47.53	FGTCLS70
WV	264	$ 322.71	$ 310.79	$ 310.79	$ 225.05	$ 182.66	$ 143.19	$ 109.55	$ 101.93	FGTCLS175
WV	265	$ 328.97	$ 315.30	$ 315.30	$ 96.14	$ 78.16	$ 61.15	$ 52.13	$ 48.47	FGTCLS70
WV	265	$ 328.97	$ 315.30	$ 315.30	$ 228.98	$ 186.10	$ 145.68	$ 111.85	$ 103.99	FGTCLS175
WV	266	$ 326.00	$ 306.47	$ 306.47	$ 92.87	$ 75.31	$ 58.88	$ 49.75	$ 46.29	FGTCLS70
WV	266	$ 326.00	$ 306.47	$ 306.47	$ 221.28	$ 179.39	$ 140.31	$ 106.70	$ 99.29	FGTCLS175
WV	267	$ 329.18	$ 322.00	$ 322.00	$ 98.28	$ 80.08	$ 62.81	$ 53.64	$ 49.83	FGTCLS70
WV	267	$ 329.18	$ 322.00	$ 322.00	$ 234.14	$ 190.68	$ 149.58	$ 115.11	$ 106.97	FGTCLS175
WV	268	$ 334.82	$ 329.38	$ 329.38	$ 100.78	$ 82.11	$ 64.22	$ 55.10	$ 51.29	FGTCLS70
WV	268	$ 334.82	$ 329.38	$ 329.38	$ 240.08	$ 195.57	$ 152.95	$ 118.26	$ 109.96	FGTCLS175
WV	25003	$ 386.25	$ 402.52	$ 402.52	$ 119.24	$ 99.71	$ 77.54	$ 47.13	$ 42.37	FGTCLS70
WV	25003	$ 386.25	$ 402.52	$ 402.52	$ 284.03	$ 237.49	$ 184.55	$ 101.21	$ 91.00	FGTCLS175
WV	25004	$ 386.25	$ 402.52	$ 402.52	$ 119.24	$ 99.71	$ 77.54	$ 47.13	$ 42.37	FGTCLS70
WV	25004	$ 386.25	$ 402.52	$ 402.52	$ 284.03	$ 237.49	$ 184.55	$ 101.21	$ 91.00	FGTCLS175
WV	25005	$ 386.25	$ 402.52	$ 402.52	$ 119.24	$ 99.71	$ 77.54	$ 47.13	$ 42.37	FGTCLS70
WV	25005	$ 386.25	$ 402.52	$ 402.52	$ 284.03	$ 237.49	$ 184.55	$ 101.21	$ 91.00	FGTCLS175
WV	25006	$ 386.25	$ 402.52	$ 402.52	$ 119.24	$ 99.71	$ 77.54	$ 47.13	$ 42.37	FGTCLS70
WV	25006	$ 386.25	$ 402.52	$ 402.52	$ 284.03	$ 237.49	$ 184.55	$ 101.21	$ 91.00	FGTCLS175
WV	25007	$ 386.25	$ 402.52	$ 402.52	$ 119.24	$ 99.71	$ 77.54	$ 47.13	$ 42.37	FGTCLS70
WV	25007	$ 386.25	$ 402.52	$ 402.52	$ 284.03	$ 237.49	$ 184.55	$ 101.21	$ 91.00	FGTCLS175
WV	25008	$ 386.25	$ 402.52	$ 402.52	$ 119.24	$ 99.71	$ 77.54	$ 47.13	$ 42.37	FGTCLS70
WV	25008	$ 386.25	$ 402.52	$ 402.52	$ 284.03	$ 237.49	$ 184.55	$ 101.21	$ 91.00	FGTCLS175
WV	25009	$ 386.25	$ 402.52	$ 402.52	$ 119.24	$ 99.71	$ 77.54	$ 47.13	$ 42.37	FGTCLS70
WV	25009	$ 386.25	$ 402.52	$ 402.52	$ 284.03	$ 237.49	$ 184.55	$ 101.21	$ 91.00	FGTCLS175
WV	25010	$ 386.25	$ 402.52	$ 402.52	$ 119.24	$ 99.71	$ 77.54	$ 47.13	$ 42.37	FGTCLS70
WV	25010	$ 386.25	$ 402.52	$ 402.52	$ 284.03	$ 237.49	$ 184.55	$ 101.21	$ 91.00	FGTCLS175
WV	25011	$ 386.25	$ 402.52	$ 402.52	$ 119.24	$ 99.71	$ 77.54	$ 47.13	$ 42.37	FGTCLS70
WV	25011	$ 386.25	$ 402.52	$ 402.52	$ 284.03	$ 237.49	$ 184.55	$ 101.21	$ 91.00	FGTCLS175
WV	25012	$ 386.25	$ 402.52	$ 402.52	$ 119.24	$ 99.71	$ 77.54	$ 47.13	$ 42.37	FGTCLS70
WV	25012	$ 386.25	$ 402.52	$ 402.52	$ 284.03	$ 237.49	$ 184.55	$ 101.21	$ 91.00	FGTCLS175
WV	25013	$ 386.25	$ 402.52	$ 402.52	$ 119.24	$ 99.71	$ 77.54	$ 47.13	$ 42.37	FGTCLS70
WV	25013	$ 386.25	$ 402.52	$ 402.52	$ 284.03	$ 237.49	$ 184.55	$ 101.21	$ 91.00	FGTCLS175
WV	25014	$ 386.25	$ 402.52	$ 402.52	$ 119.24	$ 99.71	$ 77.54	$ 47.13	$ 42.37	FGTCLS70
WV	25014	$ 386.25	$ 402.52	$ 402.52	$ 284.03	$ 237.49	$ 184.55	$ 101.21	$ 91.00	FGTCLS175
WV	25021	$ 386.25	$ 402.52	$ 402.52	$ 119.24	$ 99.71	$ 77.54	$ 47.13	$ 42.37	FGTCLS70
WV	25021	$ 386.25	$ 402.52	$ 402.52	$ 284.03	$ 237.49	$ 184.55	$ 101.21	$ 91.00	FGTCLS175
WV	25022	$ 386.25	$ 402.52	$ 402.52	$ 119.24	$ 99.71	$ 77.54	$ 47.13	$ 42.37	FGTCLS70
WV	25022	$ 386.25	$ 402.52	$ 402.52	$ 284.03	$ 237.49	$ 184.55	$ 101.21	$ 91.00	FGTCLS175
WV	25023	$ 386.25	$ 402.52	$ 402.52	$ 119.24	$ 99.71	$ 77.54	$ 47.13	$ 42.37	FGTCLS70
WV	25023	$ 386.25	$ 402.52	$ 402.52	$ 284.03	$ 237.49	$ 184.55	$ 101.21	$ 91.00	FGTCLS175
WV	25024	$ 386.25	$ 402.52	$ 402.52	$ 119.24	$ 99.71	$ 77.54	$ 47.13	$ 42.37	FGTCLS70
WV	25024	$ 386.25	$ 402.52	$ 402.52	$ 284.03	$ 237.49	$ 184.55	$ 101.21	$ 91.00	FGTCLS175
WV	25025	$ 386.25	$ 402.52	$ 402.52	$ 119.24	$ 99.71	$ 77.54	$ 47.13	$ 42.37	FGTCLS70
WV	25025	$ 386.25	$ 402.52	$ 402.52	$ 284.03	$ 237.49	$ 184.55	$ 101.21	$ 91.00	FGTCLS175
WV	25026	$ 386.25	$ 402.52	$ 402.52	$ 119.24	$ 99.71	$ 77.54	$ 47.13	$ 42.37	FGTCLS70
WV	25026	$ 386.25	$ 402.52	$ 402.52	$ 284.03	$ 237.49	$ 184.55	$ 101.21	$ 91.00	FGTCLS175

2024 GAMETIME OMNIA CONTRACT FREIGHT RATES - CLASS 70 - 175 (PER 100 LBS)

State	To Zip	Minimum	Less Than 500 lbs	500+ lbs	Over 1M lbs	2M - 5M lbs	5M-10M lbs	10M-20M lbs	Over 20M lbs	FARULE
WV	25027	$ 386.25	$ 402.52	$ 402.52	$ 119.24	$ 99.71	$ 77.54	$ 47.13	$ 42.37	FGTCLS70
WV	25027	$ 386.25	$ 402.52	$ 402.52	$ 284.03	$ 237.49	$ 184.55	$ 101.21	$ 91.00	FGTCLS175
WV	25028	$ 386.25	$ 402.52	$ 402.52	$ 119.24	$ 99.71	$ 77.54	$ 47.13	$ 42.37	FGTCLS70
WV	25028	$ 386.25	$ 402.52	$ 402.52	$ 284.03	$ 237.49	$ 184.55	$ 101.21	$ 91.00	FGTCLS175
WV	25033	$ 386.25	$ 402.52	$ 402.52	$ 119.24	$ 99.71	$ 77.54	$ 47.13	$ 42.37	FGTCLS70
WV	25033	$ 386.25	$ 402.52	$ 402.52	$ 284.03	$ 237.49	$ 184.55	$ 101.21	$ 91.00	FGTCLS175
WV	25034	$ 386.25	$ 402.52	$ 402.52	$ 119.24	$ 99.71	$ 77.54	$ 47.13	$ 42.37	FGTCLS70
WV	25034	$ 386.25	$ 402.52	$ 402.52	$ 284.03	$ 237.49	$ 184.55	$ 101.21	$ 91.00	FGTCLS175
WV	25035	$ 386.25	$ 402.52	$ 402.52	$ 119.24	$ 99.71	$ 77.54	$ 47.13	$ 42.37	FGTCLS70
WV	25035	$ 386.25	$ 402.52	$ 402.52	$ 284.03	$ 237.49	$ 184.55	$ 101.21	$ 91.00	FGTCLS175
WV	25036	$ 386.25	$ 402.52	$ 402.52	$ 119.24	$ 99.71	$ 77.54	$ 47.13	$ 42.37	FGTCLS70
WV	25036	$ 386.25	$ 402.52	$ 402.52	$ 284.03	$ 237.49	$ 184.55	$ 101.21	$ 91.00	FGTCLS175
WV	25037	$ 386.25	$ 402.52	$ 402.52	$ 119.24	$ 99.71	$ 77.54	$ 47.13	$ 42.37	FGTCLS70
WV	25037	$ 386.25	$ 402.52	$ 402.52	$ 284.03	$ 237.49	$ 184.55	$ 101.21	$ 91.00	FGTCLS175
WV	25038	$ 386.25	$ 402.52	$ 402.52	$ 119.24	$ 99.71	$ 77.54	$ 47.13	$ 42.37	FGTCLS70
WV	25038	$ 386.25	$ 402.52	$ 402.52	$ 284.03	$ 237.49	$ 184.55	$ 101.21	$ 91.00	FGTCLS175
WV	25039	$ 386.25	$ 402.52	$ 402.52	$ 119.24	$ 99.71	$ 77.54	$ 47.13	$ 42.37	FGTCLS70
WV	25039	$ 386.25	$ 402.52	$ 402.52	$ 284.03	$ 237.49	$ 184.55	$ 101.21	$ 91.00	FGTCLS175
WV	25040	$ 386.25	$ 402.52	$ 402.52	$ 119.24	$ 99.71	$ 77.54	$ 47.13	$ 42.37	FGTCLS70
WV	25040	$ 386.25	$ 402.52	$ 402.52	$ 284.03	$ 237.49	$ 184.55	$ 101.21	$ 91.00	FGTCLS175
WV	25041	$ 386.25	$ 402.52	$ 402.52	$ 119.24	$ 99.71	$ 77.54	$ 47.13	$ 42.37	FGTCLS70
WV	25041	$ 386.25	$ 402.52	$ 402.52	$ 284.03	$ 237.49	$ 184.55	$ 101.21	$ 91.00	FGTCLS175
WV	25042	$ 386.25	$ 402.52	$ 402.52	$ 119.24	$ 99.71	$ 77.54	$ 47.13	$ 42.37	FGTCLS70
WV	25042	$ 386.25	$ 402.52	$ 402.52	$ 284.03	$ 237.49	$ 184.55	$ 101.21	$ 91.00	FGTCLS175
WV	25043	$ 386.25	$ 402.52	$ 402.52	$ 119.24	$ 99.71	$ 77.54	$ 47.13	$ 42.37	FGTCLS70
WV	25043	$ 386.25	$ 402.52	$ 402.52	$ 284.03	$ 237.49	$ 184.55	$ 101.21	$ 91.00	FGTCLS175
WV	25044	$ 386.25	$ 402.52	$ 402.52	$ 119.24	$ 99.71	$ 77.54	$ 47.13	$ 42.37	FGTCLS70
WV	25044	$ 386.25	$ 402.52	$ 402.52	$ 284.03	$ 237.49	$ 184.55	$ 101.21	$ 91.00	FGTCLS175
WV	25047	$ 386.25	$ 402.52	$ 402.52	$ 119.24	$ 99.71	$ 77.54	$ 47.13	$ 42.37	FGTCLS70
WV	25047	$ 386.25	$ 402.52	$ 402.52	$ 284.03	$ 237.49	$ 184.55	$ 101.21	$ 91.00	FGTCLS175
WV	25048	$ 386.25	$ 402.52	$ 402.52	$ 119.24	$ 99.71	$ 77.54	$ 47.13	$ 42.37	FGTCLS70
WV	25048	$ 386.25	$ 402.52	$ 402.52	$ 284.03	$ 237.49	$ 184.55	$ 101.21	$ 91.00	FGTCLS175
WV	25049	$ 386.25	$ 402.52	$ 402.52	$ 119.24	$ 99.71	$ 77.54	$ 47.13	$ 42.37	FGTCLS70
WV	25049	$ 386.25	$ 402.52	$ 402.52	$ 284.03	$ 237.49	$ 184.55	$ 101.21	$ 91.00	FGTCLS175
WV	25050	$ 386.25	$ 402.52	$ 402.52	$ 119.24	$ 99.71	$ 77.54	$ 47.13	$ 42.37	FGTCLS70
WV	25050	$ 386.25	$ 402.52	$ 402.52	$ 284.03	$ 237.49	$ 184.55	$ 101.21	$ 91.00	FGTCLS175
WV	25051	$ 386.25	$ 402.52	$ 402.52	$ 119.24	$ 99.71	$ 77.54	$ 47.13	$ 42.37	FGTCLS70
WV	25051	$ 386.25	$ 402.52	$ 402.52	$ 284.03	$ 237.49	$ 184.55	$ 101.21	$ 91.00	FGTCLS175
WV	25052	$ 386.25	$ 402.52	$ 402.52	$ 119.24	$ 99.71	$ 77.54	$ 47.13	$ 42.37	FGTCLS70
WV	25052	$ 386.25	$ 402.52	$ 402.52	$ 284.03	$ 237.49	$ 184.55	$ 101.21	$ 91.00	FGTCLS175
WV	25053	$ 386.25	$ 402.52	$ 402.52	$ 119.24	$ 99.71	$ 77.54	$ 47.13	$ 42.37	FGTCLS70
WV	25053	$ 386.25	$ 402.52	$ 402.52	$ 284.03	$ 237.49	$ 184.55	$ 101.21	$ 91.00	FGTCLS175
WV	25054	$ 386.25	$ 402.52	$ 402.52	$ 119.24	$ 99.71	$ 77.54	$ 47.13	$ 42.37	FGTCLS70
WV	25054	$ 386.25	$ 402.52	$ 402.52	$ 284.03	$ 237.49	$ 184.55	$ 101.21	$ 91.00	FGTCLS175
WV	25055	$ 386.25	$ 402.52	$ 402.52	$ 119.24	$ 99.71	$ 77.54	$ 47.13	$ 42.37	FGTCLS70
WV	25055	$ 386.25	$ 402.52	$ 402.52	$ 284.03	$ 237.49	$ 184.55	$ 101.21	$ 91.00	FGTCLS175
WV	25056	$ 386.25	$ 402.52	$ 402.52	$ 119.24	$ 99.71	$ 77.54	$ 47.13	$ 42.37	FGTCLS70
WV	25056	$ 386.25	$ 402.52	$ 402.52	$ 284.03	$ 237.49	$ 184.55	$ 101.21	$ 91.00	FGTCLS175
WV	25057	$ 386.25	$ 402.52	$ 402.52	$ 119.24	$ 99.71	$ 77.54	$ 47.13	$ 42.37	FGTCLS70

2024 GAMETIME OMNIA CONTRACT FREIGHT RATES - CLASS 70 - 175 (PER 100 LBS)

State	To Zip	Minimum	Less Than 500 lbs	500+ lbs	Over 1M lbs	2M - 5M lbs	5M-10M lbs	10M-20M lbs	Over 20M lbs	FARULE
WV	25057	$ 386.25	$ 402.52	$ 402.52	$ 284.03	$ 237.49	$ 184.55	$ 101.21	$ 91.00	FGTCLS175
WV	25058	$ 386.25	$ 402.52	$ 402.52	$ 119.24	$ 99.71	$ 77.54	$ 47.13	$ 42.37	FGTCLS70
WV	25058	$ 386.25	$ 402.52	$ 402.52	$ 284.03	$ 237.49	$ 184.55	$ 101.21	$ 91.00	FGTCLS175
WV	25059	$ 386.25	$ 402.52	$ 402.52	$ 119.24	$ 99.71	$ 77.54	$ 47.13	$ 42.37	FGTCLS70
WV	25059	$ 386.25	$ 402.52	$ 402.52	$ 284.03	$ 237.49	$ 184.55	$ 101.21	$ 91.00	FGTCLS175
WV	25060	$ 386.25	$ 402.52	$ 402.52	$ 119.24	$ 99.71	$ 77.54	$ 47.13	$ 42.37	FGTCLS70
WV	25060	$ 386.25	$ 402.52	$ 402.52	$ 284.03	$ 237.49	$ 184.55	$ 101.21	$ 91.00	FGTCLS175
WV	25061	$ 386.25	$ 402.52	$ 402.52	$ 119.24	$ 99.71	$ 77.54	$ 47.13	$ 42.37	FGTCLS70
WV	25061	$ 386.25	$ 402.52	$ 402.52	$ 284.03	$ 237.49	$ 184.55	$ 101.21	$ 91.00	FGTCLS175
WV	25062	$ 386.25	$ 402.52	$ 402.52	$ 119.24	$ 99.71	$ 77.54	$ 47.13	$ 42.37	FGTCLS70
WV	25062	$ 386.25	$ 402.52	$ 402.52	$ 284.03	$ 237.49	$ 184.55	$ 101.21	$ 91.00	FGTCLS175
WV	25063	$ 386.25	$ 402.52	$ 402.52	$ 119.24	$ 99.71	$ 77.54	$ 47.13	$ 42.37	FGTCLS70
WV	25063	$ 386.25	$ 402.52	$ 402.52	$ 284.03	$ 237.49	$ 184.55	$ 101.21	$ 91.00	FGTCLS175
WV	25067	$ 386.25	$ 402.52	$ 402.52	$ 119.24	$ 99.71	$ 77.54	$ 47.13	$ 42.37	FGTCLS70
WV	25067	$ 386.25	$ 402.52	$ 402.52	$ 284.03	$ 237.49	$ 184.55	$ 101.21	$ 91.00	FGTCLS175
WV	25068	$ 386.25	$ 402.52	$ 402.52	$ 119.24	$ 99.71	$ 77.54	$ 47.13	$ 42.37	FGTCLS70
WV	25068	$ 386.25	$ 402.52	$ 402.52	$ 284.03	$ 237.49	$ 184.55	$ 101.21	$ 91.00	FGTCLS175
WV	25069	$ 386.25	$ 402.52	$ 402.52	$ 119.24	$ 99.71	$ 77.54	$ 47.13	$ 42.37	FGTCLS70
WV	25069	$ 386.25	$ 402.52	$ 402.52	$ 284.03	$ 237.49	$ 184.55	$ 101.21	$ 91.00	FGTCLS175
WV	25070	$ 386.25	$ 402.52	$ 402.52	$ 119.24	$ 99.71	$ 77.54	$ 47.13	$ 42.37	FGTCLS70
WV	25070	$ 386.25	$ 402.52	$ 402.52	$ 284.03	$ 237.49	$ 184.55	$ 101.21	$ 91.00	FGTCLS175
WV	25071	$ 386.25	$ 402.52	$ 402.52	$ 119.24	$ 99.71	$ 77.54	$ 47.13	$ 42.37	FGTCLS70
WV	25071	$ 386.25	$ 402.52	$ 402.52	$ 284.03	$ 237.49	$ 184.55	$ 101.21	$ 91.00	FGTCLS175
WV	25072	$ 386.25	$ 402.52	$ 402.52	$ 119.24	$ 99.71	$ 77.54	$ 47.13	$ 42.37	FGTCLS70
WV	25072	$ 386.25	$ 402.52	$ 402.52	$ 284.03	$ 237.49	$ 184.55	$ 101.21	$ 91.00	FGTCLS175
WV	25073	$ 386.25	$ 402.52	$ 402.52	$ 119.24	$ 99.71	$ 77.54	$ 47.13	$ 42.37	FGTCLS70
WV	25073	$ 386.25	$ 402.52	$ 402.52	$ 284.03	$ 237.49	$ 184.55	$ 101.21	$ 91.00	FGTCLS175
WV	25074	$ 386.25	$ 402.52	$ 402.52	$ 119.24	$ 99.71	$ 77.54	$ 47.13	$ 42.37	FGTCLS70
WV	25074	$ 386.25	$ 402.52	$ 402.52	$ 284.03	$ 237.49	$ 184.55	$ 101.21	$ 91.00	FGTCLS175
WV	25075	$ 386.25	$ 402.52	$ 402.52	$ 119.24	$ 99.71	$ 77.54	$ 47.13	$ 42.37	FGTCLS70
WV	25075	$ 386.25	$ 402.52	$ 402.52	$ 284.03	$ 237.49	$ 184.55	$ 101.21	$ 91.00	FGTCLS175
WV	25076	$ 386.25	$ 402.52	$ 402.52	$ 119.24	$ 99.71	$ 77.54	$ 47.13	$ 42.37	FGTCLS70
WV	25076	$ 386.25	$ 402.52	$ 402.52	$ 284.03	$ 237.49	$ 184.55	$ 101.21	$ 91.00	FGTCLS175
WV	25077	$ 386.25	$ 402.52	$ 402.52	$ 119.24	$ 99.71	$ 77.54	$ 47.13	$ 42.37	FGTCLS70
WV	25077	$ 386.25	$ 402.52	$ 402.52	$ 284.03	$ 237.49	$ 184.55	$ 101.21	$ 91.00	FGTCLS175
WV	25078	$ 386.25	$ 402.52	$ 402.52	$ 119.24	$ 99.71	$ 77.54	$ 47.13	$ 42.37	FGTCLS70
WV	25078	$ 386.25	$ 402.52	$ 402.52	$ 284.03	$ 237.49	$ 184.55	$ 101.21	$ 91.00	FGTCLS175
WV	25079	$ 386.25	$ 402.52	$ 402.52	$ 119.24	$ 99.71	$ 77.54	$ 47.13	$ 42.37	FGTCLS70
WV	25079	$ 386.25	$ 402.52	$ 402.52	$ 284.03	$ 237.49	$ 184.55	$ 101.21	$ 91.00	FGTCLS175
WV	25080	$ 386.25	$ 402.52	$ 402.52	$ 119.24	$ 99.71	$ 77.54	$ 47.13	$ 42.37	FGTCLS70
WV	25080	$ 386.25	$ 402.52	$ 402.52	$ 284.03	$ 237.49	$ 184.55	$ 101.21	$ 91.00	FGTCLS175
WV	25081	$ 386.25	$ 402.52	$ 402.52	$ 119.24	$ 99.71	$ 77.54	$ 47.13	$ 42.37	FGTCLS70
WV	25081	$ 386.25	$ 402.52	$ 402.52	$ 284.03	$ 237.49	$ 184.55	$ 101.21	$ 91.00	FGTCLS175
WV	25082	$ 386.25	$ 402.52	$ 402.52	$ 119.24	$ 99.71	$ 77.54	$ 47.13	$ 42.37	FGTCLS70
WV	25082	$ 386.25	$ 402.52	$ 402.52	$ 284.03	$ 237.49	$ 184.55	$ 101.21	$ 91.00	FGTCLS175
WV	25083	$ 386.25	$ 402.52	$ 402.52	$ 119.24	$ 99.71	$ 77.54	$ 47.13	$ 42.37	FGTCLS70
WV	25083	$ 386.25	$ 402.52	$ 402.52	$ 284.03	$ 237.49	$ 184.55	$ 101.21	$ 91.00	FGTCLS175
WV	25084	$ 386.25	$ 402.52	$ 402.52	$ 119.24	$ 99.71	$ 77.54	$ 47.13	$ 42.37	FGTCLS70
WV	25084	$ 386.25	$ 402.52	$ 402.52	$ 284.03	$ 237.49	$ 184.55	$ 101.21	$ 91.00	FGTCLS175

2024 GAMETIME OMNIA CONTRACT FREIGHT RATES - CLASS 70 - 175 (PER 100 LBS)

State	To Zip	Minimum	Less Than 500 lbs	500+ lbs	Over 1M lbs	2M - 5M lbs	5M-10M lbs	10M-20M lbs	Over 20M lbs	FARULE
WV	25085	$ 386.25	$ 402.52	$ 402.52	$ 119.24	$ 99.71	$ 77.54	$ 47.13	$ 42.37	FGTCLS70
WV	25085	$ 386.25	$ 402.52	$ 402.52	$ 284.03	$ 237.49	$ 184.55	$ 101.21	$ 91.00	FGTCLS175
WV	25086	$ 386.25	$ 402.52	$ 402.52	$ 119.24	$ 99.71	$ 77.54	$ 47.13	$ 42.37	FGTCLS70
WV	25086	$ 386.25	$ 402.52	$ 402.52	$ 284.03	$ 237.49	$ 184.55	$ 101.21	$ 91.00	FGTCLS175
WV	25087	$ 386.25	$ 402.52	$ 402.52	$ 119.24	$ 99.71	$ 77.54	$ 47.13	$ 42.37	FGTCLS70
WV	25087	$ 386.25	$ 402.52	$ 402.52	$ 284.03	$ 237.49	$ 184.55	$ 101.21	$ 91.00	FGTCLS175
WV	25088	$ 386.25	$ 402.52	$ 402.52	$ 119.24	$ 99.71	$ 77.54	$ 47.13	$ 42.37	FGTCLS70
WV	25088	$ 386.25	$ 402.52	$ 402.52	$ 284.03	$ 237.49	$ 184.55	$ 101.21	$ 91.00	FGTCLS175
WV	25089	$ 386.25	$ 402.52	$ 402.52	$ 119.24	$ 99.71	$ 77.54	$ 47.13	$ 42.37	FGTCLS70
WV	25089	$ 386.25	$ 402.52	$ 402.52	$ 284.03	$ 237.49	$ 184.55	$ 101.21	$ 91.00	FGTCLS175
WV	25090	$ 386.25	$ 402.52	$ 402.52	$ 119.24	$ 99.71	$ 77.54	$ 47.13	$ 42.37	FGTCLS70
WV	25090	$ 386.25	$ 402.52	$ 402.52	$ 284.03	$ 237.49	$ 184.55	$ 101.21	$ 91.00	FGTCLS175
WV	25091	$ 386.25	$ 402.52	$ 402.52	$ 119.24	$ 99.71	$ 77.54	$ 47.13	$ 42.37	FGTCLS70
WV	25091	$ 386.25	$ 402.52	$ 402.52	$ 284.03	$ 237.49	$ 184.55	$ 101.21	$ 91.00	FGTCLS175
WV	25092	$ 386.25	$ 402.52	$ 402.52	$ 119.24	$ 99.71	$ 77.54	$ 47.13	$ 42.37	FGTCLS70
WV	25092	$ 386.25	$ 402.52	$ 402.52	$ 284.03	$ 237.49	$ 184.55	$ 101.21	$ 91.00	FGTCLS175
WV	25093	$ 386.25	$ 402.52	$ 402.52	$ 119.24	$ 99.71	$ 77.54	$ 47.13	$ 42.37	FGTCLS70
WV	25093	$ 386.25	$ 402.52	$ 402.52	$ 284.03	$ 237.49	$ 184.55	$ 101.21	$ 91.00	FGTCLS175
WV	25094	$ 386.25	$ 402.52	$ 402.52	$ 119.24	$ 99.71	$ 77.54	$ 47.13	$ 42.37	FGTCLS70
WV	25094	$ 386.25	$ 402.52	$ 402.52	$ 284.03	$ 237.49	$ 184.55	$ 101.21	$ 91.00	FGTCLS175
WV	25095	$ 386.25	$ 402.52	$ 402.52	$ 119.24	$ 99.71	$ 77.54	$ 47.13	$ 42.37	FGTCLS70
WV	25095	$ 386.25	$ 402.52	$ 402.52	$ 284.03	$ 237.49	$ 184.55	$ 101.21	$ 91.00	FGTCLS175
WV	25096	$ 386.25	$ 402.52	$ 402.52	$ 119.24	$ 99.71	$ 77.54	$ 47.13	$ 42.37	FGTCLS70
WV	25096	$ 386.25	$ 402.52	$ 402.52	$ 284.03	$ 237.49	$ 184.55	$ 101.21	$ 91.00	FGTCLS175
WV	25097	$ 386.25	$ 402.52	$ 402.52	$ 119.24	$ 99.71	$ 77.54	$ 47.13	$ 42.37	FGTCLS70
WV	25097	$ 386.25	$ 402.52	$ 402.52	$ 284.03	$ 237.49	$ 184.55	$ 101.21	$ 91.00	FGTCLS175
WV	25098	$ 386.25	$ 402.52	$ 402.52	$ 119.24	$ 99.71	$ 77.54	$ 47.13	$ 42.37	FGTCLS70
WV	25098	$ 386.25	$ 402.52	$ 402.52	$ 284.03	$ 237.49	$ 184.55	$ 101.21	$ 91.00	FGTCLS175
WV	25099	$ 386.25	$ 402.52	$ 402.52	$ 119.24	$ 99.71	$ 77.54	$ 47.13	$ 42.37	FGTCLS70
WV	25099	$ 386.25	$ 402.52	$ 402.52	$ 284.03	$ 237.49	$ 184.55	$ 101.21	$ 91.00	FGTCLS175
WV	26230	$ 390.15	$ 416.18	$ 416.18	$ 124.05	$ 104.09	$ 81.36	$ 50.07	$ 46.54	FGTCLS70
WV	26230	$ 390.15	$ 416.18	$ 416.18	$ 295.49	$ 248.02	$ 193.63	$ 107.45	$ 99.95	FGTCLS175
WV	26231	$ 390.15	$ 416.18	$ 416.18	$ 124.05	$ 104.09	$ 81.36	$ 50.07	$ 46.54	FGTCLS70
WV	26231	$ 390.15	$ 416.18	$ 416.18	$ 295.49	$ 248.02	$ 193.63	$ 107.45	$ 99.95	FGTCLS175
WV	26232	$ 390.15	$ 416.18	$ 416.18	$ 124.05	$ 104.09	$ 81.36	$ 50.07	$ 46.54	FGTCLS70
WV	26232	$ 390.15	$ 416.18	$ 416.18	$ 295.49	$ 248.02	$ 193.63	$ 107.45	$ 99.95	FGTCLS175
WV	26233	$ 390.15	$ 416.18	$ 416.18	$ 124.05	$ 104.09	$ 81.36	$ 50.07	$ 46.54	FGTCLS70
WV	26233	$ 390.15	$ 416.18	$ 416.18	$ 295.49	$ 248.02	$ 193.63	$ 107.45	$ 99.95	FGTCLS175
WV	26234	$ 390.15	$ 416.18	$ 416.18	$ 124.05	$ 104.09	$ 81.36	$ 50.07	$ 46.54	FGTCLS70
WV	26234	$ 390.15	$ 416.18	$ 416.18	$ 295.49	$ 248.02	$ 193.63	$ 107.45	$ 99.95	FGTCLS175
WV	26235	$ 390.15	$ 416.18	$ 416.18	$ 124.05	$ 104.09	$ 81.36	$ 50.07	$ 46.54	FGTCLS70
WV	26235	$ 390.15	$ 416.18	$ 416.18	$ 295.49	$ 248.02	$ 193.63	$ 107.45	$ 99.95	FGTCLS175
WV	26236	$ 390.15	$ 416.18	$ 416.18	$ 124.05	$ 104.09	$ 81.36	$ 50.07	$ 46.54	FGTCLS70
WV	26236	$ 390.15	$ 416.18	$ 416.18	$ 295.49	$ 248.02	$ 193.63	$ 107.45	$ 99.95	FGTCLS175
WV	26237	$ 390.15	$ 416.18	$ 416.18	$ 124.05	$ 104.09	$ 81.36	$ 50.07	$ 46.54	FGTCLS70
WV	26237	$ 390.15	$ 416.18	$ 416.18	$ 295.49	$ 248.02	$ 193.63	$ 107.45	$ 99.95	FGTCLS175
WV	26238	$ 390.15	$ 416.18	$ 416.18	$ 124.05	$ 104.09	$ 81.36	$ 50.07	$ 46.54	FGTCLS70
WV	26238	$ 390.15	$ 416.18	$ 416.18	$ 295.49	$ 248.02	$ 193.63	$ 107.45	$ 99.95	FGTCLS175
WV	26239	$ 390.15	$ 416.18	$ 416.18	$ 124.05	$ 104.09	$ 81.36	$ 50.07	$ 46.54	FGTCLS70

2024 GAMETIME OMNIA CONTRACT FREIGHT RATES - CLASS 70 - 175 (PER 100 LBS)

State	To Zip	Minimum	Less Than 500 lbs	500+ lbs	Over 1M lbs	2M - 5M lbs	5M-10M lbs	10M-20M lbs	Over 20M lbs	FARULE
WV	26239	$ 390.15	$ 416.18	$ 416.18	$ 295.49	$ 248.02	$ 193.63	$ 107.45	$ 99.95	FGTCLS175
WV	26240	$ 390.15	$ 416.18	$ 416.18	$ 124.05	$ 104.09	$ 81.36	$ 50.07	$ 46.54	FGTCLS70
WV	26240	$ 390.15	$ 416.18	$ 416.18	$ 295.49	$ 248.02	$ 193.63	$ 107.45	$ 99.95	FGTCLS175
WV	26241	$ 390.15	$ 416.18	$ 416.18	$ 124.05	$ 104.09	$ 81.36	$ 50.07	$ 46.54	FGTCLS70
WV	26241	$ 390.15	$ 416.18	$ 416.18	$ 295.49	$ 248.02	$ 193.63	$ 107.45	$ 99.95	FGTCLS175
WV	26242	$ 390.15	$ 416.18	$ 416.18	$ 124.05	$ 104.09	$ 81.36	$ 50.07	$ 46.54	FGTCLS70
WV	26242	$ 390.15	$ 416.18	$ 416.18	$ 295.49	$ 248.02	$ 193.63	$ 107.45	$ 99.95	FGTCLS175
WV	26243	$ 390.15	$ 416.18	$ 416.18	$ 124.05	$ 104.09	$ 81.36	$ 50.07	$ 46.54	FGTCLS70
WV	26243	$ 390.15	$ 416.18	$ 416.18	$ 295.49	$ 248.02	$ 193.63	$ 107.45	$ 99.95	FGTCLS175
WV	26244	$ 390.15	$ 416.18	$ 416.18	$ 124.05	$ 104.09	$ 81.36	$ 50.07	$ 46.54	FGTCLS70
WV	26244	$ 390.15	$ 416.18	$ 416.18	$ 295.49	$ 248.02	$ 193.63	$ 107.45	$ 99.95	FGTCLS175
WV	26245	$ 390.15	$ 416.18	$ 416.18	$ 124.05	$ 104.09	$ 81.36	$ 50.07	$ 46.54	FGTCLS70
WV	26245	$ 390.15	$ 416.18	$ 416.18	$ 295.49	$ 248.02	$ 193.63	$ 107.45	$ 99.95	FGTCLS175
WV	26246	$ 390.15	$ 416.18	$ 416.18	$ 124.05	$ 104.09	$ 81.36	$ 50.07	$ 46.54	FGTCLS70
WV	26246	$ 390.15	$ 416.18	$ 416.18	$ 295.49	$ 248.02	$ 193.63	$ 107.45	$ 99.95	FGTCLS175
WV	26247	$ 390.15	$ 416.18	$ 416.18	$ 124.05	$ 104.09	$ 81.36	$ 50.07	$ 46.54	FGTCLS70
WV	26247	$ 390.15	$ 416.18	$ 416.18	$ 295.49	$ 248.02	$ 193.63	$ 107.45	$ 99.95	FGTCLS175
WV	26248	$ 390.15	$ 416.18	$ 416.18	$ 124.05	$ 104.09	$ 81.36	$ 50.07	$ 46.54	FGTCLS70
WV	26248	$ 390.15	$ 416.18	$ 416.18	$ 295.49	$ 248.02	$ 193.63	$ 107.45	$ 99.95	FGTCLS175
WV	26249	$ 390.15	$ 416.18	$ 416.18	$ 124.05	$ 104.09	$ 81.36	$ 50.07	$ 46.54	FGTCLS70
WV	26249	$ 390.15	$ 416.18	$ 416.18	$ 295.49	$ 248.02	$ 193.63	$ 107.45	$ 99.95	FGTCLS175
WV	26250	$ 390.15	$ 416.18	$ 416.18	$ 124.05	$ 104.09	$ 81.36	$ 50.07	$ 46.54	FGTCLS70
WV	26250	$ 390.15	$ 416.18	$ 416.18	$ 295.49	$ 248.02	$ 193.63	$ 107.45	$ 99.95	FGTCLS175
WV	26251	$ 390.15	$ 416.18	$ 416.18	$ 124.05	$ 104.09	$ 81.36	$ 50.07	$ 46.54	FGTCLS70
WV	26251	$ 390.15	$ 416.18	$ 416.18	$ 295.49	$ 248.02	$ 193.63	$ 107.45	$ 99.95	FGTCLS175
WV	26252	$ 390.15	$ 416.18	$ 416.18	$ 124.05	$ 104.09	$ 81.36	$ 50.07	$ 46.54	FGTCLS70
WV	26252	$ 390.15	$ 416.18	$ 416.18	$ 295.49	$ 248.02	$ 193.63	$ 107.45	$ 99.95	FGTCLS175
WV	26253	$ 390.15	$ 416.18	$ 416.18	$ 124.05	$ 104.09	$ 81.36	$ 50.07	$ 46.54	FGTCLS70
WV	26253	$ 390.15	$ 416.18	$ 416.18	$ 295.49	$ 248.02	$ 193.63	$ 107.45	$ 99.95	FGTCLS175
WV	26254	$ 390.15	$ 416.18	$ 416.18	$ 124.05	$ 104.09	$ 81.36	$ 50.07	$ 46.54	FGTCLS70
WV	26254	$ 390.15	$ 416.18	$ 416.18	$ 295.49	$ 248.02	$ 193.63	$ 107.45	$ 99.95	FGTCLS175
WV	26255	$ 390.15	$ 416.18	$ 416.18	$ 124.05	$ 104.09	$ 81.36	$ 50.07	$ 46.54	FGTCLS70
WV	26255	$ 390.15	$ 416.18	$ 416.18	$ 295.49	$ 248.02	$ 193.63	$ 107.45	$ 99.95	FGTCLS175
WV	26256	$ 390.15	$ 416.18	$ 416.18	$ 124.05	$ 104.09	$ 81.36	$ 50.07	$ 46.54	FGTCLS70
WV	26256	$ 390.15	$ 416.18	$ 416.18	$ 295.49	$ 248.02	$ 193.63	$ 107.45	$ 99.95	FGTCLS175
WV	26257	$ 390.15	$ 416.18	$ 416.18	$ 124.05	$ 104.09	$ 81.36	$ 50.07	$ 46.54	FGTCLS70
WV	26257	$ 390.15	$ 416.18	$ 416.18	$ 295.49	$ 248.02	$ 193.63	$ 107.45	$ 99.95	FGTCLS175
WV	26258	$ 390.15	$ 416.18	$ 416.18	$ 124.05	$ 104.09	$ 81.36	$ 50.07	$ 46.54	FGTCLS70
WV	26258	$ 390.15	$ 416.18	$ 416.18	$ 295.49	$ 248.02	$ 193.63	$ 107.45	$ 99.95	FGTCLS175
WV	26259	$ 390.15	$ 416.18	$ 416.18	$ 124.05	$ 104.09	$ 81.36	$ 50.07	$ 46.54	FGTCLS70
WV	26259	$ 390.15	$ 416.18	$ 416.18	$ 295.49	$ 248.02	$ 193.63	$ 107.45	$ 99.95	FGTCLS175
WV	26260	$ 390.15	$ 416.18	$ 416.18	$ 124.05	$ 104.09	$ 81.36	$ 50.07	$ 46.54	FGTCLS70
WV	26260	$ 390.15	$ 416.18	$ 416.18	$ 295.49	$ 248.02	$ 193.63	$ 107.45	$ 99.95	FGTCLS175
WV	26261	$ 390.15	$ 416.18	$ 416.18	$ 124.05	$ 104.09	$ 81.36	$ 50.07	$ 46.54	FGTCLS70
WV	26261	$ 390.15	$ 416.18	$ 416.18	$ 295.49	$ 248.02	$ 193.63	$ 107.45	$ 99.95	FGTCLS175
WV	26262	$ 390.15	$ 416.18	$ 416.18	$ 124.05	$ 104.09	$ 81.36	$ 50.07	$ 46.54	FGTCLS70
WV	26262	$ 390.15	$ 416.18	$ 416.18	$ 295.49	$ 248.02	$ 193.63	$ 107.45	$ 99.95	FGTCLS175
WV	26263	$ 390.15	$ 416.18	$ 416.18	$ 124.05	$ 104.09	$ 81.36	$ 50.07	$ 46.54	FGTCLS70
WV	26263	$ 390.15	$ 416.18	$ 416.18	$ 295.49	$ 248.02	$ 193.63	$ 107.45	$ 99.95	FGTCLS175

2024 GAMETIME OMNIA CONTRACT FREIGHT RATES - CLASS 70 - 175 (PER 100 LBS)

State	To Zip	Minimum	Less Than 500 lbs	500+ lbs	Over 1M lbs	2M - 5M lbs	5M-10M lbs	10M-20M lbs	Over 20M lbs	FARULE
WV	26264	$ 390.15	$ 416.18	$ 416.18	$ 124.05	$ 104.09	$ 81.36	$ 50.07	$ 46.54	FGTCLS70
WV	26264	$ 390.15	$ 416.18	$ 416.18	$ 295.49	$ 248.02	$ 193.63	$ 107.45	$ 99.95	FGTCLS175
WV	26265	$ 390.15	$ 416.18	$ 416.18	$ 124.05	$ 104.09	$ 81.36	$ 50.07	$ 46.54	FGTCLS70
WV	26265	$ 390.15	$ 416.18	$ 416.18	$ 295.49	$ 248.02	$ 193.63	$ 107.45	$ 99.95	FGTCLS175
WV	26266	$ 390.15	$ 416.18	$ 416.18	$ 124.05	$ 104.09	$ 81.36	$ 50.07	$ 46.54	FGTCLS70
WV	26266	$ 390.15	$ 416.18	$ 416.18	$ 295.49	$ 248.02	$ 193.63	$ 107.45	$ 99.95	FGTCLS175
WV	26267	$ 390.15	$ 416.18	$ 416.18	$ 124.05	$ 104.09	$ 81.36	$ 50.07	$ 46.54	FGTCLS70
WV	26267	$ 390.15	$ 416.18	$ 416.18	$ 295.49	$ 248.02	$ 193.63	$ 107.45	$ 99.95	FGTCLS175
WV	26268	$ 390.15	$ 416.18	$ 416.18	$ 124.05	$ 104.09	$ 81.36	$ 50.07	$ 46.54	FGTCLS70
WV	26268	$ 390.15	$ 416.18	$ 416.18	$ 295.49	$ 248.02	$ 193.63	$ 107.45	$ 99.95	FGTCLS175
WV	26269	$ 390.15	$ 416.18	$ 416.18	$ 124.05	$ 104.09	$ 81.36	$ 50.07	$ 46.54	FGTCLS70
WV	26269	$ 390.15	$ 416.18	$ 416.18	$ 295.49	$ 248.02	$ 193.63	$ 107.45	$ 99.95	FGTCLS175
WV	26270	$ 390.15	$ 416.18	$ 416.18	$ 124.05	$ 104.09	$ 81.36	$ 50.07	$ 46.54	FGTCLS70
WV	26270	$ 390.15	$ 416.18	$ 416.18	$ 295.49	$ 248.02	$ 193.63	$ 107.45	$ 99.95	FGTCLS175
WV	26271	$ 390.15	$ 416.18	$ 416.18	$ 124.05	$ 104.09	$ 81.36	$ 50.07	$ 46.54	FGTCLS70
WV	26271	$ 390.15	$ 416.18	$ 416.18	$ 295.49	$ 248.02	$ 193.63	$ 107.45	$ 99.95	FGTCLS175
WV	26272	$ 390.15	$ 416.18	$ 416.18	$ 124.05	$ 104.09	$ 81.36	$ 50.07	$ 46.54	FGTCLS70
WV	26272	$ 390.15	$ 416.18	$ 416.18	$ 295.49	$ 248.02	$ 193.63	$ 107.45	$ 99.95	FGTCLS175
WV	26273	$ 390.15	$ 416.18	$ 416.18	$ 124.05	$ 104.09	$ 81.36	$ 50.07	$ 46.54	FGTCLS70
WV	26273	$ 390.15	$ 416.18	$ 416.18	$ 295.49	$ 248.02	$ 193.63	$ 107.45	$ 99.95	FGTCLS175
WV	26274	$ 390.15	$ 416.18	$ 416.18	$ 124.05	$ 104.09	$ 81.36	$ 50.07	$ 46.54	FGTCLS70
WV	26274	$ 390.15	$ 416.18	$ 416.18	$ 295.49	$ 248.02	$ 193.63	$ 107.45	$ 99.95	FGTCLS175
WV	26275	$ 390.15	$ 416.18	$ 416.18	$ 124.05	$ 104.09	$ 81.36	$ 50.07	$ 46.54	FGTCLS70
WV	26275	$ 390.15	$ 416.18	$ 416.18	$ 295.49	$ 248.02	$ 193.63	$ 107.45	$ 99.95	FGTCLS175
WV	26276	$ 390.15	$ 416.18	$ 416.18	$ 124.05	$ 104.09	$ 81.36	$ 50.07	$ 46.54	FGTCLS70
WV	26276	$ 390.15	$ 416.18	$ 416.18	$ 295.49	$ 248.02	$ 193.63	$ 107.45	$ 99.95	FGTCLS175
WV	26277	$ 390.15	$ 416.18	$ 416.18	$ 124.05	$ 104.09	$ 81.36	$ 50.07	$ 46.54	FGTCLS70
WV	26277	$ 390.15	$ 416.18	$ 416.18	$ 295.49	$ 248.02	$ 193.63	$ 107.45	$ 99.95	FGTCLS175
WV	26278	$ 390.15	$ 416.18	$ 416.18	$ 124.05	$ 104.09	$ 81.36	$ 50.07	$ 46.54	FGTCLS70
WV	26278	$ 390.15	$ 416.18	$ 416.18	$ 295.49	$ 248.02	$ 193.63	$ 107.45	$ 99.95	FGTCLS175
WV	26279	$ 390.15	$ 416.18	$ 416.18	$ 124.05	$ 104.09	$ 81.36	$ 50.07	$ 46.54	FGTCLS70
WV	26279	$ 390.15	$ 416.18	$ 416.18	$ 295.49	$ 248.02	$ 193.63	$ 107.45	$ 99.95	FGTCLS175
WV	26280	$ 390.15	$ 416.18	$ 416.18	$ 124.05	$ 104.09	$ 81.36	$ 50.07	$ 46.54	FGTCLS70
WV	26280	$ 390.15	$ 416.18	$ 416.18	$ 295.49	$ 248.02	$ 193.63	$ 107.45	$ 99.95	FGTCLS175
WV	26281	$ 390.15	$ 416.18	$ 416.18	$ 124.05	$ 104.09	$ 81.36	$ 50.07	$ 46.54	FGTCLS70
WV	26281	$ 390.15	$ 416.18	$ 416.18	$ 295.49	$ 248.02	$ 193.63	$ 107.45	$ 99.95	FGTCLS175
WV	26282	$ 390.15	$ 416.18	$ 416.18	$ 124.05	$ 104.09	$ 81.36	$ 50.07	$ 46.54	FGTCLS70
WV	26282	$ 390.15	$ 416.18	$ 416.18	$ 295.49	$ 248.02	$ 193.63	$ 107.45	$ 99.95	FGTCLS175
WV	26283	$ 390.15	$ 416.18	$ 416.18	$ 124.05	$ 104.09	$ 81.36	$ 50.07	$ 46.54	FGTCLS70
WV	26283	$ 390.15	$ 416.18	$ 416.18	$ 295.49	$ 248.02	$ 193.63	$ 107.45	$ 99.95	FGTCLS175
WV	26284	$ 390.15	$ 416.18	$ 416.18	$ 124.05	$ 104.09	$ 81.36	$ 50.07	$ 46.54	FGTCLS70
WV	26284	$ 390.15	$ 416.18	$ 416.18	$ 295.49	$ 248.02	$ 193.63	$ 107.45	$ 99.95	FGTCLS175
WV	26285	$ 390.15	$ 416.18	$ 416.18	$ 124.05	$ 104.09	$ 81.36	$ 50.07	$ 46.54	FGTCLS70
WV	26285	$ 390.15	$ 416.18	$ 416.18	$ 295.49	$ 248.02	$ 193.63	$ 107.45	$ 99.95	FGTCLS175
WV	26286	$ 390.15	$ 416.18	$ 416.18	$ 124.05	$ 104.09	$ 81.36	$ 50.07	$ 46.54	FGTCLS70
WV	26286	$ 390.15	$ 416.18	$ 416.18	$ 295.49	$ 248.02	$ 193.63	$ 107.45	$ 99.95	FGTCLS175
WV	26287	$ 390.15	$ 416.18	$ 416.18	$ 124.05	$ 104.09	$ 81.36	$ 50.07	$ 46.54	FGTCLS70
WV	26287	$ 390.15	$ 416.18	$ 416.18	$ 295.49	$ 248.02	$ 193.63	$ 107.45	$ 99.95	FGTCLS175
WV	26288	$ 390.15	$ 416.18	$ 416.18	$ 124.05	$ 104.09	$ 81.36	$ 50.07	$ 46.54	FGTCLS70

2024 GAMETIME OMNIA CONTRACT FREIGHT RATES - CLASS 70 - 175 (PER 100 LBS)

State	To Zip	Minimum	Less Than 500 lbs	500+ lbs	Over 1M lbs	2M - 5M lbs	5M-10M lbs	10M-20M lbs	Over 20M lbs	FARULE
WV	26288	$ 390.15	$ 416.18	$ 416.18	$ 295.49	$ 248.02	$ 193.63	$ 107.45	$ 99.95	FGTCLS175
WV	26289	$ 390.15	$ 416.18	$ 416.18	$ 124.05	$ 104.09	$ 81.36	$ 50.07	$ 46.54	FGTCLS70
WV	26289	$ 390.15	$ 416.18	$ 416.18	$ 295.49	$ 248.02	$ 193.63	$ 107.45	$ 99.95	FGTCLS175
WV	26290	$ 390.15	$ 416.18	$ 416.18	$ 124.05	$ 104.09	$ 81.36	$ 50.07	$ 46.54	FGTCLS70
WV	26290	$ 390.15	$ 416.18	$ 416.18	$ 295.49	$ 248.02	$ 193.63	$ 107.45	$ 99.95	FGTCLS175
WV	26291	$ 390.15	$ 416.18	$ 416.18	$ 124.05	$ 104.09	$ 81.36	$ 50.07	$ 46.54	FGTCLS70
WV	26291	$ 390.15	$ 416.18	$ 416.18	$ 295.49	$ 248.02	$ 193.63	$ 107.45	$ 99.95	FGTCLS175
WV	26292	$ 390.15	$ 416.18	$ 416.18	$ 124.05	$ 104.09	$ 81.36	$ 50.07	$ 46.54	FGTCLS70
WV	26292	$ 390.15	$ 416.18	$ 416.18	$ 295.49	$ 248.02	$ 193.63	$ 107.45	$ 99.95	FGTCLS175
WV	26293	$ 390.15	$ 416.18	$ 416.18	$ 124.05	$ 104.09	$ 81.36	$ 50.07	$ 46.54	FGTCLS70
WV	26293	$ 390.15	$ 416.18	$ 416.18	$ 295.49	$ 248.02	$ 193.63	$ 107.45	$ 99.95	FGTCLS175
WV	26294	$ 390.15	$ 416.18	$ 416.18	$ 124.05	$ 104.09	$ 81.36	$ 50.07	$ 46.54	FGTCLS70
WV	26294	$ 390.15	$ 416.18	$ 416.18	$ 295.49	$ 248.02	$ 193.63	$ 107.45	$ 99.95	FGTCLS175
WV	26295	$ 390.15	$ 416.18	$ 416.18	$ 124.05	$ 104.09	$ 81.36	$ 50.07	$ 46.54	FGTCLS70
WV	26295	$ 390.15	$ 416.18	$ 416.18	$ 295.49	$ 248.02	$ 193.63	$ 107.45	$ 99.95	FGTCLS175
WV	26296	$ 390.15	$ 416.18	$ 416.18	$ 124.05	$ 104.09	$ 81.36	$ 50.07	$ 46.54	FGTCLS70
WV	26296	$ 390.15	$ 416.18	$ 416.18	$ 295.49	$ 248.02	$ 193.63	$ 107.45	$ 99.95	FGTCLS175
WV	26297	$ 390.15	$ 416.18	$ 416.18	$ 124.05	$ 104.09	$ 81.36	$ 50.07	$ 46.54	FGTCLS70
WV	26297	$ 390.15	$ 416.18	$ 416.18	$ 295.49	$ 248.02	$ 193.63	$ 107.45	$ 99.95	FGTCLS175
WV	26298	$ 390.15	$ 416.18	$ 416.18	$ 124.05	$ 104.09	$ 81.36	$ 50.07	$ 46.54	FGTCLS70
WV	26298	$ 390.15	$ 416.18	$ 416.18	$ 295.49	$ 248.02	$ 193.63	$ 107.45	$ 99.95	FGTCLS175
WV	26299	$ 390.15	$ 416.18	$ 416.18	$ 124.05	$ 104.09	$ 81.36	$ 50.07	$ 46.54	FGTCLS70
WV	26299	$ 390.15	$ 416.18	$ 416.18	$ 295.49	$ 248.02	$ 193.63	$ 107.45	$ 99.95	FGTCLS175
WV	26321	$ 390.15	$ 416.18	$ 416.18	$ 124.05	$ 104.09	$ 81.36	$ 50.07	$ 46.54	FGTCLS70
WV	26321	$ 390.15	$ 416.18	$ 416.18	$ 295.49	$ 248.02	$ 193.63	$ 107.45	$ 99.95	FGTCLS175
WV	26324	$ 390.15	$ 416.18	$ 416.18	$ 124.05	$ 104.09	$ 81.36	$ 50.07	$ 46.54	FGTCLS70
WV	26324	$ 390.15	$ 416.18	$ 416.18	$ 295.49	$ 248.02	$ 193.63	$ 107.45	$ 99.95	FGTCLS175
WV	26332	$ 390.15	$ 416.18	$ 416.18	$ 124.05	$ 104.09	$ 81.36	$ 50.07	$ 46.54	FGTCLS70
WV	26332	$ 390.15	$ 416.18	$ 416.18	$ 295.49	$ 248.02	$ 193.63	$ 107.45	$ 99.95	FGTCLS175
WV	26333	$ 390.15	$ 416.18	$ 416.18	$ 124.05	$ 104.09	$ 81.36	$ 50.07	$ 46.54	FGTCLS70
WV	26333	$ 390.15	$ 416.18	$ 416.18	$ 295.49	$ 248.02	$ 193.63	$ 107.45	$ 99.95	FGTCLS175
WV	26334	$ 390.15	$ 416.18	$ 416.18	$ 124.05	$ 104.09	$ 81.36	$ 50.07	$ 46.54	FGTCLS70
WV	26334	$ 390.15	$ 416.18	$ 416.18	$ 295.49	$ 248.02	$ 193.63	$ 107.45	$ 99.95	FGTCLS175
WV	26335	$ 390.15	$ 416.18	$ 416.18	$ 124.05	$ 104.09	$ 81.36	$ 50.07	$ 46.54	FGTCLS70
WV	26335	$ 390.15	$ 416.18	$ 416.18	$ 295.49	$ 248.02	$ 193.63	$ 107.45	$ 99.95	FGTCLS175
WV	26338	$ 390.15	$ 416.18	$ 416.18	$ 124.05	$ 104.09	$ 81.36	$ 50.07	$ 46.54	FGTCLS70
WV	26338	$ 390.15	$ 416.18	$ 416.18	$ 295.49	$ 248.02	$ 193.63	$ 107.45	$ 99.95	FGTCLS175
WV	26347	$ 390.15	$ 416.18	$ 416.18	$ 124.05	$ 104.09	$ 81.36	$ 50.07	$ 46.54	FGTCLS70
WV	26347	$ 390.15	$ 416.18	$ 416.18	$ 295.49	$ 248.02	$ 193.63	$ 107.45	$ 99.95	FGTCLS175
WV	26348	$ 390.15	$ 416.18	$ 416.18	$ 124.05	$ 104.09	$ 81.36	$ 50.07	$ 46.54	FGTCLS70
WV	26348	$ 390.15	$ 416.18	$ 416.18	$ 295.49	$ 248.02	$ 193.63	$ 107.45	$ 99.95	FGTCLS175
WV	26349	$ 390.15	$ 416.18	$ 416.18	$ 124.05	$ 104.09	$ 81.36	$ 50.07	$ 46.54	FGTCLS70
WV	26349	$ 390.15	$ 416.18	$ 416.18	$ 295.49	$ 248.02	$ 193.63	$ 107.45	$ 99.95	FGTCLS175
WV	26350	$ 390.15	$ 416.18	$ 416.18	$ 124.05	$ 104.09	$ 81.36	$ 50.07	$ 46.54	FGTCLS70
WV	26350	$ 390.15	$ 416.18	$ 416.18	$ 295.49	$ 248.02	$ 193.63	$ 107.45	$ 99.95	FGTCLS175
WV	26351	$ 390.15	$ 416.18	$ 416.18	$ 124.05	$ 104.09	$ 81.36	$ 50.07	$ 46.54	FGTCLS70
WV	26351	$ 390.15	$ 416.18	$ 416.18	$ 295.49	$ 248.02	$ 193.63	$ 107.45	$ 99.95	FGTCLS175
WV	26374	$ 390.15	$ 416.18	$ 416.18	$ 124.05	$ 104.09	$ 81.36	$ 50.07	$ 46.54	FGTCLS70
WV	26374	$ 390.15	$ 416.18	$ 416.18	$ 295.49	$ 248.02	$ 193.63	$ 107.45	$ 99.95	FGTCLS175

2024 GAMETIME OMNIA CONTRACT FREIGHT RATES - CLASS 70 - 175 (PER 100 LBS)

State	To Zip	Minimum	Less Than 500 lbs	500+ lbs	Over 1M lbs	2M - 5M lbs	5M-10M lbs	10M-20M lbs	Over 20M lbs	FARULE
WV	26375	$ 390.15	$ 416.18	$ 416.18	$ 124.05	$ 104.09	$ 81.36	$ 50.07	$ 46.54	FGTCLS70
WV	26375	$ 390.15	$ 416.18	$ 416.18	$ 295.49	$ 248.02	$ 193.63	$ 107.45	$ 99.95	FGTCLS175
WV	26376	$ 390.15	$ 416.18	$ 416.18	$ 124.05	$ 104.09	$ 81.36	$ 50.07	$ 46.54	FGTCLS70
WV	26376	$ 390.15	$ 416.18	$ 416.18	$ 295.49	$ 248.02	$ 193.63	$ 107.45	$ 99.95	FGTCLS175
WV	26377	$ 390.15	$ 416.18	$ 416.18	$ 124.05	$ 104.09	$ 81.36	$ 50.07	$ 46.54	FGTCLS70
WV	26377	$ 390.15	$ 416.18	$ 416.18	$ 295.49	$ 248.02	$ 193.63	$ 107.45	$ 99.95	FGTCLS175
WV	26380	$ 390.15	$ 416.18	$ 416.18	$ 124.05	$ 104.09	$ 81.36	$ 50.07	$ 46.54	FGTCLS70
WV	26380	$ 390.15	$ 416.18	$ 416.18	$ 295.49	$ 248.02	$ 193.63	$ 107.45	$ 99.95	FGTCLS175
WV	26535	$ 402.04	$ 425.95	$ 425.95	$ 127.38	$ 106.91	$ 83.35	$ 52.13	$ 48.47	FGTCLS70
WV	26535	$ 402.04	$ 425.95	$ 425.95	$ 303.35	$ 254.52	$ 198.58	$ 111.85	$ 103.99	FGTCLS175
WV	26536	$ 402.04	$ 425.95	$ 425.95	$ 127.38	$ 106.91	$ 83.35	$ 52.13	$ 48.47	FGTCLS70
WV	26536	$ 402.04	$ 425.95	$ 425.95	$ 303.35	$ 254.52	$ 198.58	$ 111.85	$ 103.99	FGTCLS175
WV	26537	$ 402.04	$ 425.95	$ 425.95	$ 127.38	$ 106.91	$ 83.35	$ 52.13	$ 48.47	FGTCLS70
WV	26537	$ 402.04	$ 425.95	$ 425.95	$ 303.35	$ 254.52	$ 198.58	$ 111.85	$ 103.99	FGTCLS175
WV	26538	$ 402.04	$ 425.95	$ 425.95	$ 127.38	$ 106.91	$ 83.35	$ 52.13	$ 48.47	FGTCLS70
WV	26538	$ 402.04	$ 425.95	$ 425.95	$ 303.35	$ 254.52	$ 198.58	$ 111.85	$ 103.99	FGTCLS175
WV	26539	$ 402.04	$ 425.95	$ 425.95	$ 127.38	$ 106.91	$ 83.35	$ 52.13	$ 48.47	FGTCLS70
WV	26539	$ 402.04	$ 425.95	$ 425.95	$ 303.35	$ 254.52	$ 198.58	$ 111.85	$ 103.99	FGTCLS175
WV	26540	$ 402.04	$ 425.95	$ 425.95	$ 127.38	$ 106.91	$ 83.35	$ 52.13	$ 48.47	FGTCLS70
WV	26540	$ 402.04	$ 425.95	$ 425.95	$ 303.35	$ 254.52	$ 198.58	$ 111.85	$ 103.99	FGTCLS175
WV	26541	$ 402.04	$ 425.95	$ 425.95	$ 127.38	$ 106.91	$ 83.35	$ 52.13	$ 48.47	FGTCLS70
WV	26541	$ 402.04	$ 425.95	$ 425.95	$ 303.35	$ 254.52	$ 198.58	$ 111.85	$ 103.99	FGTCLS175
WV	26542	$ 402.04	$ 425.95	$ 425.95	$ 127.38	$ 106.91	$ 83.35	$ 52.13	$ 48.47	FGTCLS70
WV	26542	$ 402.04	$ 425.95	$ 425.95	$ 303.35	$ 254.52	$ 198.58	$ 111.85	$ 103.99	FGTCLS175
WV	26543	$ 402.04	$ 425.95	$ 425.95	$ 127.38	$ 106.91	$ 83.35	$ 52.13	$ 48.47	FGTCLS70
WV	26543	$ 402.04	$ 425.95	$ 425.95	$ 303.35	$ 254.52	$ 198.58	$ 111.85	$ 103.99	FGTCLS175
WV	26544	$ 402.04	$ 425.95	$ 425.95	$ 127.38	$ 106.91	$ 83.35	$ 52.13	$ 48.47	FGTCLS70
WV	26544	$ 402.04	$ 425.95	$ 425.95	$ 303.35	$ 254.52	$ 198.58	$ 111.85	$ 103.99	FGTCLS175
WV	26545	$ 402.04	$ 425.95	$ 425.95	$ 127.38	$ 106.91	$ 83.35	$ 52.13	$ 48.47	FGTCLS70
WV	26545	$ 402.04	$ 425.95	$ 425.95	$ 303.35	$ 254.52	$ 198.58	$ 111.85	$ 103.99	FGTCLS175
WV	26546	$ 402.04	$ 425.95	$ 425.95	$ 127.38	$ 106.91	$ 83.35	$ 52.13	$ 48.47	FGTCLS70
WV	26546	$ 402.04	$ 425.95	$ 425.95	$ 303.35	$ 254.52	$ 198.58	$ 111.85	$ 103.99	FGTCLS175
WV	26547	$ 402.04	$ 425.95	$ 425.95	$ 127.38	$ 106.91	$ 83.35	$ 52.13	$ 48.47	FGTCLS70
WV	26547	$ 402.04	$ 425.95	$ 425.95	$ 303.35	$ 254.52	$ 198.58	$ 111.85	$ 103.99	FGTCLS175
WV	26548	$ 402.04	$ 425.95	$ 425.95	$ 127.38	$ 106.91	$ 83.35	$ 52.13	$ 48.47	FGTCLS70
WV	26548	$ 402.04	$ 425.95	$ 425.95	$ 303.35	$ 254.52	$ 198.58	$ 111.85	$ 103.99	FGTCLS175
WV	26549	$ 402.04	$ 425.95	$ 425.95	$ 127.38	$ 106.91	$ 83.35	$ 52.13	$ 48.47	FGTCLS70
WV	26549	$ 402.04	$ 425.95	$ 425.95	$ 303.35	$ 254.52	$ 198.58	$ 111.85	$ 103.99	FGTCLS175
WV	26550	$ 402.04	$ 425.95	$ 425.95	$ 127.38	$ 106.91	$ 83.35	$ 52.13	$ 48.47	FGTCLS70
WV	26550	$ 402.04	$ 425.95	$ 425.95	$ 303.35	$ 254.52	$ 198.58	$ 111.85	$ 103.99	FGTCLS175
WV	26551	$ 402.04	$ 425.95	$ 425.95	$ 127.38	$ 106.91	$ 83.35	$ 52.13	$ 48.47	FGTCLS70
WV	26551	$ 402.04	$ 425.95	$ 425.95	$ 303.35	$ 254.52	$ 198.58	$ 111.85	$ 103.99	FGTCLS175
WV	26552	$ 402.04	$ 425.95	$ 425.95	$ 127.38	$ 106.91	$ 83.35	$ 52.13	$ 48.47	FGTCLS70
WV	26552	$ 402.04	$ 425.95	$ 425.95	$ 303.35	$ 254.52	$ 198.58	$ 111.85	$ 103.99	FGTCLS175
WV	26553	$ 402.04	$ 425.95	$ 425.95	$ 127.38	$ 106.91	$ 83.35	$ 52.13	$ 48.47	FGTCLS70
WV	26553	$ 402.04	$ 425.95	$ 425.95	$ 303.35	$ 254.52	$ 198.58	$ 111.85	$ 103.99	FGTCLS175
WY	820	$ 363.32	$ 407.98	$ 407.98	$ 126.50	$ 106.42	$ 82.48	$ 75.31	$ 70.02	FGTCLS70
WY	820	$ 363.32	$ 407.98	$ 407.98	$ 301.18	$ 253.37	$ 196.54	$ 161.63	$ 150.22	FGTCLS175
WY	821	$ 660.22	$ 742.72	$ 742.72	$ 206.59	$ 178.44	$ 156.80	$ 126.73	$ 119.89	FGTCLS70

2024 GAMETIME OMNIA CONTRACT FREIGHT RATES - CLASS 70 - 175 (PER 100 LBS)

State	To Zip	Minimum	Less Than 500 lbs	500+ lbs	Over 1M lbs	2M - 5M lbs	5M-10M lbs	10M-20M lbs	Over 20M lbs	FARULE
WY	821	$ 660.22	$ 742.72	$ 742.72	$ 498.33	$ 430.60	$ 378.26	$ 307.29	$ 290.82	FGTCLS175
WY	822	$ 418.66	$ 463.61	$ 463.61	$ 142.52	$ 119.95	$ 94.02	$ 84.86	$ 78.63	FGTCLS70
WY	822	$ 418.66	$ 463.61	$ 463.61	$ 339.40	$ 285.66	$ 223.96	$ 182.12	$ 168.72	FGTCLS175
WY	823	$ 465.82	$ 498.96	$ 498.96	$ 138.86	$ 119.87	$ 105.01	$ 84.06	$ 79.44	FGTCLS70
WY	823	$ 465.82	$ 498.96	$ 498.96	$ 335.06	$ 289.25	$ 253.51	$ 203.83	$ 192.49	FGTCLS175
WY	824	$ 501.40	$ 537.46	$ 537.46	$ 149.53	$ 129.10	$ 113.23	$ 90.77	$ 85.76	FGTCLS70
WY	824	$ 501.40	$ 537.46	$ 537.46	$ 360.75	$ 311.48	$ 273.28	$ 220.16	$ 208.04	FGTCLS175
WY	825	$ 485.58	$ 520.29	$ 520.29	$ 144.77	$ 124.97	$ 109.57	$ 87.80	$ 82.85	FGTCLS70
WY	825	$ 485.58	$ 520.29	$ 520.29	$ 349.27	$ 301.51	$ 264.37	$ 212.88	$ 201.02	FGTCLS175
WY	826	$ 421.62	$ 476.58	$ 476.58	$ 146.74	$ 123.98	$ 97.15	$ 87.65	$ 81.25	FGTCLS70
WY	826	$ 421.62	$ 476.58	$ 476.58	$ 349.43	$ 295.13	$ 231.40	$ 188.14	$ 174.22	FGTCLS175
WY	827	$ 425.59	$ 485.14	$ 485.14	$ 149.50	$ 126.39	$ 98.82	$ 89.41	$ 82.75	FGTCLS70
WY	827	$ 425.59	$ 485.14	$ 485.14	$ 355.94	$ 301.07	$ 235.54	$ 191.88	$ 177.62	FGTCLS175
WY	828	$ 501.40	$ 537.46	$ 537.46	$ 149.53	$ 129.10	$ 113.23	$ 90.77	$ 85.76	FGTCLS70
WY	828	$ 501.40	$ 537.46	$ 537.46	$ 360.75	$ 311.48	$ 273.28	$ 220.16	$ 208.04	FGTCLS175
WY	829	$ 492.91	$ 528.37	$ 528.37	$ 147.01	$ 126.90	$ 111.33	$ 89.20	$ 84.27	FGTCLS70
WY	829	$ 492.91	$ 528.37	$ 528.37	$ 354.77	$ 306.22	$ 268.56	$ 216.20	$ 204.37	FGTCLS175
WY	830	$ 501.40	$ 537.46	$ 537.46	$ 149.53	$ 129.10	$ 113.23	$ 90.77	$ 85.76	FGTCLS70
WY	830	$ 501.40	$ 537.46	$ 537.46	$ 360.75	$ 311.48	$ 273.28	$ 220.16	$ 208.04	FGTCLS175
WY	831	$ 527.81	$ 566.04	$ 566.04	$ 157.57	$ 135.92	$ 119.29	$ 95.84	$ 90.62	FGTCLS70
WY	831	$ 527.81	$ 566.04	$ 566.04	$ 380.17	$ 328.00	$ 287.76	$ 232.36	$ 219.64	FGTCLS175

GameTime
c/o Dominica Recreation Products, Inc.
P.O. Box 520700
Longwood, FL 32752-0700
800-432-0162 * 407-331-0101
Fax: 407-331-4720
www.playdrp.com

03/28/2024
Quote #
105426-01-05

Foxtail Park - Poured Rubber Surfacing

Village of Palm Springs
Attn: Garrett Pearson
226 Cypress Lane
Palm Springs, FL 33461
Phone: 561-584-8200 Ext. 8453
gpearson@vpsfl.org

Ship to Zip 33461

Qty	Part #	Description	List $	% Disc.	Selling $	Ext. Selling $
		~~

GameTime
c/o Dominica Recreation Products, Inc.
P.O. Box 520700
Longwood, FL 32752-0700
800-432-0162 * 407-331-0101
Fax: 407-331-4720
www.playdrp.com

03/28/2024
Quote #
105426-01-05

Foxtail Park - Poured Rubber Surfacing

Payment Terms: Governmental Purchase Order.
Purchases in excess of $1,000.00 to be supported by your written purchase order made out to GameTime.
Net 30 days subject to approval by GameTime Credit Manager. A completed Credit Application and Bank Reference Authorization, must be received with the order. The decision on credit is the sole discretion of GameTime/PlayCore. A 1.5% per month finance charge will be imposed on all past due accounts.
Multiple Invoices: Invoices will be generated upon services rendered. When equipment ships it will be invoiced seperately from installation and/or other services. Terms are Net 30 for each individual invoice.
This Quotation is subject to policies in the current GameTime Park and Playground Catalog and the following terms and conditions. Our quotation is based on shipment of all items at one time to a single destination, unless noted, and changes are subject to price adjustment.
Pricing: Firm for 60 days from date of quotation.
Shipment: F.O.B. factory, order shall ship within 120 days after GameTime's receipt and acceptance of your purchase order, color selections, approved submittals, and receipt of payment.
Taxes: State and local taxes will be added at time of invoicing, if not already included, unless a tax exempt certificate is provided at the time of order entry.
Exclusions: Unless specifically discussed, this quotation excludes all sitework and landscaping; removal of existing equipment; acceptance of equipment and off-loading; lift gate delivery; storage of goods prior to installation; security of equipment (on site and at night); equipment assembly and installation; safety surfacing; borders; drainage; signed/sealed drawings; or permits.

Installation Terms: Shall be by a Certified Installer. The installer is an indepedent installer and not part of PlayCore, GameTime, nor Dominica Recreation Products. If playground equipment, installer will be NPSI and Factory Trained and Certified. Unless otherwise noted, installation is based on a standard installation consistent with GameTime installation sheets and in suitable soil with a sub-base that will allow proper playground installation. Drainage is not part of our scope of work unless otherwise noted. Customer shall be responsible for scheduling and coordination with the installer. Site should be level and allow for unrestricted access of trucks and machinery. Customer shall also provide a staging and construction area. Installer not responsible for sod replacement or damage to access path and staging area. Customer shall be responsible for unknown conditions such as buried utilities, tree stumps, rock, or any concealed materials or conditions that may result in additional labor or material costs. Customer will be billed hourly or per job directly by the installer for any additional costs that were not previously included.

Unitary Surfacing Notes : The installer of the Unitary Surfacing (Poured, Bonded, Turf, Tiles) is not the same installer of the playground equipment. However, your certified equipment installer will coordinate the timing of the unitary surfacing installation, but more than likely they will not be on-site at the time. They will continue to be your contact should you have any questions. Security is needed to protect surfacing at night or after installation as the product set. Normally it is not needed or a concern, however in some areas additional security is needed to prevent vandalism. **Security is not included.** Vandalism will be the responsible of the owner.

ORDER INFORMATION

Bill To: _____ Ship To: _____

Contact: _____ Contact: _____

Address: _____ Address: _____

Address: _____ Address: _____

City, State, Zip: _____ City, State, Zip: _____

Tel: _____ Fax: _____ Tel: _____ Fax: _____

Acceptance of quotation:

Accepted By (printed): _____ P.O. No: _____

Signature: _____ Date: _____

Title: _____ Phone: _____

E-Mail: _____ Purchase Amount: **$114,737.50**

Office of the Mayor

Village of Palm Springs, Florida

Proclamation

WHEREAS, emergencies can occur at any time that require police services; and when an emergency occurs, the prompt response of police officers is critical to the protection of life and preservation of property; and

WHEREAS, the safety of our police officers is dependent upon the quality and accuracy of information obtained from citizens who telephone the Palm Springs police communications center; and

WHEREAS, Public Safety Telecommunicators are the first and most critical contact our citizens have with emergency services, as well as the single vital link for our police officers by monitoring their activities by radio and providing them with information to ensure their safety; and

WHEREAS, each telecommunicator has exhibited compassion, understanding, and professionalism during the performance of their job in the past year, and the Village wishes to honor the men and women whose diligence and professionalism keep our Village and citizens safe.

NOW, THEREFORE, I, BEV SMITH, Mayor of the Village of Palm Springs, Florida, do hereby proclaim the week of April 14- - 20, 2024 as

"Public Safety Telecommunications Week in Palm Springs"

SEAL

In witness whereof I have herunto set my hand and caused the seal of this city to be affixed

Mayor Beverly Smith

Date April 11, 2024

Office of the Mayor

Village of Palm Springs, Florida

Proclamation

WHEREAS, in 1872, J. Sterling Morton proposed to the Nebraska Board of Agriculture that a special day be set aside for the planting of trees, which was called "**ARBOR DAY**"; and is now observed throughout the nation and the world; and

WHEREAS, trees reduce the erosion of our precious topsoil by wind and water, cut heating and cooling costs, moderate the temperature, clean the air, produce oxygen, and provide habitat for wildlife; and

WHEREAS, trees truly represent the cycles of life, enhance and vitalize the economics of our business areas, increase property values and, bring overall beauty to our Village; and

WHEREAS, the Village of Palm Springs has been recognized as a ***TREE CITY, U.S.A.*** through the National Arbor Day Foundation every year since 1991; and desires to continue its tree-planting practices by planting an Orange Geiger tree at the Splash Pad Area, which is located at the Village Hall Complex, 226 Cypress Lane, in honor of National Arbor Day.

NOW, THEREFORE, I, BEV SMITH, Mayor of the Village of Palm Springs, urge all our residents to plant trees and support efforts to protect our trees and woodlands for our future generations and do hereby proclaim April 26, 2024, at 11:00 AM as:

"ARBOR DAY IN PALM SPRINGS"

SEAL

In witness whereof I have herunto set my hand and caused the seal of this city to be affixed

Mayor Beverly Smith

Date April 11, 2024

Office of the Mayor

Village of Palm Springs, Florida

Proclamation

WHEREAS, The Office of the Professional Municipal Clerk, a time-honored and vital part of local government exists throughout the world, and

WHEREAS, The Office of the Professional Municipal Clerk is the oldest among public servants, and

WHEREAS, The Office of the Professional Municipal Clerk provides the professional link between the citizens, the local governing bodies, and agencies of government at other levels, and

WHEREAS, Professional Municipal Clerks have pledged to be ever mindful of their neutrality and impartiality, rendering equal service to all.

WHEREAS, The Professional Municipal Clerk serves as the information center on functions of local government and community.

WHEREAS, Professional Municipal Clerks continually strive to improve the administration of the affairs of the Office of the Professional Municipal Clerk through participation in education programs, seminars, workshops, and the annual meetings of their state, provincial, county, and international professional organizations.

WHEREAS, The Village of Palm Springs wishes to recognize and extend appreciation to our Village Clerk and her Staff, as well as all Municipal Clerks, for the vital services they perform and their exemplary dedication to the communities they represent.

NOW, THEREFORE, I, BEV SMITH, Mayor of the Village of Palm Springs, Florida, do hereby proclaim the week of May 5-11, 2024, as

"55th ANNUAL PROFESSIONAL MUNICIPAL CLERKS WEEK

May 5-11, 2024"

SEAL

In witness whereof I have herunto set my hand and caused the seal of this city to be affixed

Mayor Beverly Smith

Date April 11, 2024

Village of Palm Springs

Executive Brief

AGENDA DATE: April 11, 2024

DEPARTMENT: Police Department

ITEM #18: Purchase Agreement - Portable Radios - Police Department (FY 2024 Budget – Machinery and Equipment and Other Contractual Services - ARPA Funded)

SUMMARY: The Police Department has budgeted $58,000 to replace ten (10) radios and $42,000 to encrypt their current radio system for Fiscal Year 2024. The police department currently uses sixty-seven (67) Motorola radios, which are divided into two models: Motorola APX6000 AN (15 radios) and BN (52 radios) models. The AN model has reached its end of life, and the BN model has about five years left before reaching its end.

To replace the radios, staff recommends transitioning all police radios to the new Motorola APXN70 model instead of purchasing a few radios per year. The new model has a longer life expectancy and provides transmission redundancy, which increases officer safety. The new model can also be remotely programmed, eliminating the costly need to physically touch each radio to update it.

The radios operate on the existing Motorola system and are in line with the level of performance and consistency of the current communication equipment from this brand, as per Purchasing Authority 58-10 Village Standard Product. They are also compatible with the police department's emergency communication consoles.

FISCAL IMPACT:

The proposed purchase of 65 Motorola APXN70 radios, including encryption and all necessary accessories, would be priced at $527,775.95. The Village will receive $16,250.00 as a trade-in for the old radios, which brings the purchase cost to $511,525.95.

The FY 2024 Budget – Machinery and Equipment and Other Contractual Services has some funds available to support this purchase. The remaining funds required to purchase the newer radios will come from the allotted American Rescue Plan Act (ARPA) funds.

ATTACHMENTS:

1. Exempt Per F.S. Chap 119 Motorola Radio Quote
2. Exempt per F.S. Chap 119 - Dispatch Consoles_Motorola Annual Service Agreement 07-24_06-25
3. (Radio Shop) PBC Board of County Comissioners Service Agreement 2020-2025

MOTOROLA SOLUTIONS

QUOTE-2541366
APX N70 Fleet Replacement

Billing Address:
PALM SPRINGS, VILLAGE OF
226 CYPRESS LN
PALM SPRINGS, FL 33461
US

Shipping Address:
PALM SPRINGS, VILLAGE OF
230 CYPRESS LN
PALM SPRINGS, FL 33461
US

Quote Date:03/26/2024
Expiration Date:05/25/2024
Quote Created By:
Jeff Moser
Motorola Manufacturer Rep
jmoser@emciwireless.com
5613238968

End Customer:
PALM SPRINGS, VILLAGE OF
Katelyn Niskanen
kniskanen@vpsfl.org
561-584-8300

Contract: 19860 - NASPO 00318
Payment Terms:30 NET

Summary:

Any sales transaction resulting from Motorola's quote is based on and subject to the applicable Motorola Standard Terms and Conditions, notwithstanding terms and conditions on purchase orders or other Customer ordering documents. Motorola Standard Terms and Conditions are found at www.motorolasolutions.com/product-terms.

Line #	Item Number	Description	Qty	Term	List Price	Sale Price	Ext. Sale Price
	APX™ N70	APX N70					
1	H35UCT9PW8AN	APX N70 7/800 MODEL 4.5 PORTABLE	65		$5,014.00	$3,660.22	$237,914.30
1a	QA08821AA	ALT: 7800 STUBBY 762-870MHZ	65		$28.60	$20.88	$1,357.20
1b	QA09016AA	ADD: LTE FOR VERIZON LTE SERVICE	65		$0.00	$0.00	$0.00
1c	QA09030AA	ADD: MOTOROLA HOSTED RADIOCENTRAL W CPS*	65		$0.00	$0.00	$0.00
1d	QA01767BL	ADD: P25 LINK LAYER AUTHENTICATION	65		$0.00	$0.00	$0.00
1e	QA03399AK	ADD: ENHANCED DATA	65		$0.00	$0.00	$0.00
1f	H38DA	ADD: SMARTZONE OPERATION	65		$0.00	$0.00	$0.00
1g	Q498BN	ENH: ASTRO 25 OTAR W/ MULTIKEY	65		$0.00	$0.00	$0.00

Any sales transaction following Motorola's quote is based on and subject to the terms and conditions of the valid and executed written contract between Customer and Motorola (the ""Underlying Agreement"") that authorizes Customer to purchase equipment and/or services or license software (collectively ""Products""). If no Underlying Agreement exists between Motorola and Customer, then Motorola's Standard Terms of Use and Motorola's Standard Terms and Conditions of Sales and Supply shall govern the purchase of the Products.
Motorola Solutions, Inc.: 500 West Monroe, United States - 60661 ~ #: 36-1115800

Line #	Item Number	Description	Qty	Term	List Price	Sale Price	Ext. Sale Price
1h	Q806CH	ADD: ASTRO DIGITAL CAI OPERATION	65		$0.00	$0.00	$0.00
1i	QA00580BA	ADD: TDMA OPERATION	65		$0.00	$0.00	$0.00
1j	QA01648AA	ADD: HW KEY SUPPLEMENTAL DATA	65		$6.00	$4.38	$284.70
1k	QA09113AA	ADD: BASELINE RELEASE SW	65		$0.00	$0.00	$0.00
1l	BD00001AA	ADD: CORE BUNDLE	65		$3,106.00	$2,267.38	$147,379.70
1m	H499KC	ENH: SUBMERSIBLE (DELTA T)	65		$0.00	$0.00	$0.00
1n	Q361CD	ADD: P25 9600 BAUD TRUNKING	65		$0.00	$0.00	$0.00
1o	QA09001AM	ADD: WIFI CAPABILITY	65		$0.00	$0.00	$0.00
1p	Q387CB	ADD: MULTICAST VOTING SCAN	65		$0.00	$0.00	$0.00
1q	QA09028AA	ADD: VIQI VC RADIO OPERATION	65		$0.00	$0.00	$0.00
1r	BD00010AA	ADD: SECURITY BUNDLE	65		$1,023.00	$746.79	$48,541.35
1s	H797DW	ENH: DVP-XL ENCRYPTION AND ADP	65		$0.00	$0.00	$0.00
1t	Q15AK	ADD: AES/DES-XL/DES-OFB ENCRYPTION AND ADP	65		$0.00	$0.00	$0.00
1u	BD00037AA	ADD: AUDIO BUNDLE	65		$268.00	$195.64	$12,716.60
1v	QA09006AA	ADD: ADAPTIVE NOISE SUPPRESSION	65		$0.00	$0.00	$0.00
1w	QA01833AH	ADD: EXTREME 1-SIDED NOISE REDUCTION	65		$0.00	$0.00	$0.00
1x	QA08676AA	ADD: ADAPTIVE SPEAKER VOLUME	65		$0.00	$0.00	$0.00
2	PSV00S01424A	APX NEXT PROVISIONING*	1		$0.00	$0.00	$0.00
3	LSV01S03060A	APX N70 DMS ESSENTIAL	65	3 YEARS	$205.92	$205.92	$13,384.80
4	PSV01S02940A	SMARTMAPPING ENABLEMENT	1		$0.00	$0.00	$0.00

Any sales transaction following Motorola's quote is based on and subject to the terms and conditions of the valid and executed written contract between Customer and Motorola (the ""Underlying Agreement"") that authorizes Customer to purchase equipment and/or services or license software (collectively ""Products""). If no Underlying Agreement exists between Motorola and Customer, then Motorola's Standard Terms of Use and Motorola's Standard Terms and Conditions of Sales and Supply shall govern the purchase of the Products.

Motorola Solutions, Inc.: 500 West Monroe, United States - 60661 ~ #: 36-1115800

Line #	Item Number	Description	Qty	Term	List Price	Sale Price	Ext. Sale Price
5	SSV01S01407A	SMARTPROGRAMMING	65	1 YEAR	$75.00	$75.00	$4,875.00
6	SSV01S01406A	SMARTCONNECT	65	1 YEAR	$75.00	$75.00	$4,875.00
7	SSV01S01476A	SMARTLOCATE	65	1 YEAR	$75.00	$75.00	$4,875.00
8	SSV01S01907A	SMARTMAPPING	65	1 YEAR	$75.00	$75.00	$4,875.00
9	PMNN4816A	BATT IMPRES 2 LIION IP68 3200T	65		$225.50	$164.62	$10,700.30
10	LSV01S03082A	RADIOCENTRAL PROGRAMMING	65	1 YEAR	$32.04	$32.04	$2,082.60
11	PMMN4141A	XVP750 REMOTE SPEAKER MICROPHONE WITH CHANNEL KNOB, FOR APX N RADIOS	65		$507.60	$370.55	$24,085.75
12	PMPN4604A	CHARGER,CHGR DESKTOP SINGLE UNIT IMPRES 2 EXT US	65		$207.14	$151.21	$9,828.65
13	Trade-In	Expiration Date: 05/31/2024	1		-$16,250.00	-$16,250.00	-$16,250.00

Grand Total $511,525.95(USD)

Pricing Summary

	List Price	Sale Price
Upfront Costs for Hardware, Accessories and Implementation (if applicable), plus Subscription Fee	$663,291.20	$481,020.15
Year 2 Subscription Fee	$26,044.20	$26,044.20
Year 3 Subscription Fee	$4,461.60	$4,461.60
Grand Total System Price	$710,047.00	$511,525.95

Notes:

- Additional information is required for one or more items on the quote for an order.

Motorola's quote (Quote Number: _____ Dated: _____) is based on and subject to the terms and conditions of the valid and executed written contract between Customer and Motorola (the "Underlying Agreement") that authorizes Customer to purchase equipment and/or services or license software (collectively

Any sales transaction following Motorola's quote is based on and subject to the terms and conditions of the valid and executed written contract between Customer and Motorola (the ""Underlying Agreement"") that authorizes Customer to purchase equipment and/or services or license software (collectively ""Products""). If no Underlying Agreement exists between Motorola and Customer, then Motorola's Standard Terms of Use and Motorola's Standard Terms and Conditions of Sales and Supply shall govern the purchase of the Products.

Motorola Solutions, Inc.: 500 West Monroe, United States - 60661 ~ #: 36-1115800

"Products"). If no Underlying Agreement exists between Motorola and Customer, then the following Motorola's Standard Terms of use and Purchase Terms and Conditions govern the purchase of the Products which is found at http://www.motorolasolutions.com/product-terms.

The Parties hereby enter into this Agreement as of the Effective Date.

Motorola Solutions, Inc.	Customer
By: _____	By: _____
Name: _____	Name: _____
Title: _____	Title: _____
Date: _____	Date: _____

- Unless otherwise noted, this quote excludes sales tax or other applicable taxes (such as Goods and Services Tax, sales tax, Value Added Tax and other taxes of a similar nature). Any tax the customer is subject to will be added to invoices.

Any sales transaction following Motorola's quote is based on and subject to the terms and conditions of the valid and executed written contract between Customer and Motorola (the ""Underlying Agreement"") that authorizes Customer to purchase equipment and/or services or license software (collectively ""Products""). If no Underlying Agreement exists between Motorola and Customer, then Motorola's Standard Terms of Use and Motorola's Standard Terms and Conditions of Sales and Supply shall govern the purchase of the Products.

Motorola Solutions, Inc.: 500 West Monroe, United States - 60661 ~ #: 36-1115800

MOTOROLA SOLUTIONS

SERVICE AGREEMENT

Contract Number: USC000054983
Contract Modifier: R03-MAR-24 09:20:55

Date: 08-MAR-2024

Company Name:	Palm Springs, Village Of
Attn.:	Katelyn Niskanen
Billing Address:	226 Cypress Ln
City, State, Zip Code:	Palm Springs, FL 33461
Customer Contact:	Katelyn Niskanen
Phone:	561-584-8300

P.O.#:	N/A
Customer #:	1036369735
Bill to Tag#:	0001
Contract Start Date:	01-JUL-2024
Contract End Date:	30-JUN-2025
Payment Cycle:	ANNUALLY
Currency:	USD

QTY	MODEL/OPTION	SERVICES DESCRIPTION	MONTHLY EXT	EXTENDED AMT
		***** Recurring Services *****	$1,362.92	$16,355.00
		Sub Total	$1,362.92	$16,355.00
		Taxes	$0.00	$0.00
		Grand Total	$1,362.92	$16,355.00

SPECIAL INSTRUCTIONS - ATTACH STATEMENT OF WORK FOR PERFORMANCE DESCRIPTIONS

Service agreement to cover 3 MCC7500 consoles to include dispatching, technical support, network monitoring, on site response, infrastructure repair with advanced replacement, annual preventative maintenance, security update service, Remote SUS and SUS Reboot.

THIS SERVICE AMOUNT IS SUBJECT TO STATE AND LOCAL TAXING JURISDICTIONS WHERE APPLICABLE, TO BE VERIFIED BY MOTOROLA SOLUTIONS

I have received Applicable Statements of Work which describe the Services and cybersecurity services provided on this Agreement. Motorola's Terms and Conditions, including the Cybersecurity Online Terms Acknowledgement, are attached hereto and incorporate the Cyber Addendum (available at https://www.motorolasolutions.com/en_us/managed-support-services/cybersecurity.html) by reference. By signing below Customer acknowledges these terms and conditions govern all Services under this Service Agreement.

AUTHORIZED CUSTOMER SIGNATURE | TITLE | DATE

CUSTOMER (PRINT NAME)

Cindee Markes | CSM | 3-11-2024

MOTOROLA REPRESENTATIVE (SIGNATURE) | TITLE | DATE

CINDEE MARKES | 954-520-8868

MOTOROLA REPRESENTATIVE (PRINT NAME) | PHONE

Company Name : Palm Springs, Village Of
Contract Number : USC000054983
Contract Modifier : R03-MAR-24 09:20:55
Contract Start Date : 01-JUL-2024
Contract End Date : 30-JUN-2025

Delinquency Fee

The pricing quoted via this service contract renewal is valid only until the expiration of the current service contract June 30, 2024. If the Village of Palm Springs does not provide to Motorola Solutions, Inc. a valid, executed service agreement renewal, (with a hard copy Purchase Order if applicable), within 30 days of the current contract expiration, a onetime administrative fee equal to 10% of the expiring years annual contract rate will be billed to the customer upon reestablishment of the expired contract. Pricing on the 10% Administration fee once delinquent = $1,558.00

Agenda Item #: 3H-6

RW|MM 7-0

PALM BEACH COUNTY
BOARD OF COUNTY COMMISSIONERS
AGENDA ITEM SUMMARY

R-2020-0313

Meeting Date:	**March 17, 2020**	**[X] Consent**	**[ ] Regular**
		[ ] Ordinance	**[ ] Public Hearing**

Department: **Facilities Development & Operations**

I. EXECUTIVE BRIEF

Motion and Title: Staff recommends motion to approve: An Interlocal Agreement with the Village of Palm Springs ("Participant") for radio maintenance services from March 17, 2020 through March 16, 2025.

Summary: The Agreement provides for the provision of radio equipment maintenance services to the Participant, by Facilities Development & Operations/Electronic Services & Security Division (FDO/ESS). The Agreement terminates Interlocal Agreement R2017-0641 between the County and the Participant. The services are to be charged on an hourly basis at a cost of $65/hr/person and $97.50/hr/person for overtime work. In the event that the County must out-source the labor, a separate labor rate is provided. The rates may be adjusted annually with notification by June 1 (effective that following October 1) at the County's sole discretion, but in no event shall the Participant's fee schedule exceed the fee schedule applied to County departments. This Agreement provides for an initial term of five (5) years with two (2) renewal options, each for a period of five (5) years. The Agreement may be terminated by either party, with or without cause with a minimum of three (3) months' notice. **(ESS) Countywide (LDC)**

Background and Justification: The County has been providing radio equipment maintenance services to the Participant since May 17, 2005. The Participant has determined that is beneficial to the Participant to utilize FDO/ESS to provide radio maintenance services for its public safety radio assets. The Participant has been interoperable with the County's Public Safety Radio System since 2003. In lieu of outsourcing its maintenance needs to a private firm, the Participant has chosen FDO/ESS for these services. No additional personnel will be required within FDO/ESS to perform these services.

Attachments:

Interlocal Agreement

Recommended By: MD Anthony Wolf 2/21/2020
Department Director **Date**

Approved By: [signature] 2/29/2020
County Administrator **Date**

II. FISCAL IMPACT ANALYSIS

A. Five Year Summary of Fiscal Impact:

Fiscal Years	2020	2021	2022	2023	2024
Capital Expenditures					
Operating Costs					
External Revenues					
Program Income (County)					
In-Kind Match (County					
NET FISCAL IMPACT	$0 *	$0	$0		
# ADDITIONAL FTE POSITIONS (Cumulative)					

Is Item Included in Current Budget: Yes X No ____
Does this item include the use of federal funds? Yes ____ No ____

Budget Account No:
Fund 0001 Dept 410 Unit 4150 Revenue Source 4900 ____
Fund ____ Dept ____ Unit ____ Revenue Source ____ ____

B. Recommended Sources of Funds/Summary of Fiscal Impact:

* Services will be provided on an "as needed" basis and will be billed to the Town for reimbursement.

C. Departmental Fiscal Review: [signature]

III. REVIEW COMMENTS

A. OFMB Fiscal and/or Contract Development Comments:

[signature] 2/25/2020
OFMB KG 2/24 2/24

[signature] 2/26/2020
Contract Development and Control 2/26/2020 FW

B. Legal Sufficiency:

[signature] 2/27/2020
Assistant County Attorney

C. Other Department Review:

____
Department Director

INTERLOCAL AGREEMENT

R2020 0313

This Interlocal Agreement ("Agreement") is made and entered into this MAR 17 2020 day of _____, _____ by and between Palm Beach County, a political subdivision of the State of Florida ("County") and the Village of Palm Springs, a municipal corporation of the State of Florida ("Participant").

W I T N E S S E T H

WHEREAS, the County and the Participant are continually identifying more effective service delivery methods which result in overall savings to the taxpayers of the County and the Participant; and

WHEREAS, the County and the Participant have determined it to be beneficial to both parties for the Participant to purchase radio repair services from the County; and

WHEREAS, Section 163.01, Florida Statutes, permits public agencies to enter into Agreements to jointly exercise any power, privilege or authority which such agencies share in common and which each might exercise separately.

NOW THEREFORE, in consideration of the mutual covenants, promises and representations contained herein, the parties hereto agree as follows:

SECTION 1: PURPOSE

The purpose of this Agreement is to provide the terms and conditions by which the County will provide comprehensive radio repair services to the Participant and the schedule and method of payment to the County for such services. Radio repair services generally include: 1) warranty and maintenance and corrective maintenance services on radio equipment, and 2) programming of radio communication equipment, and 3) installation of radio equipment to vehicles owned and operated by the Participant.

SECTION 2: RADIO MANAGEMENT FACILITY

The County operates a radio maintenance & repair facility. The facility is located at 2633 Vista Parkway, West Palm Beach, FL 33411-5610. The facility is staffed and operated 8:00 am to 5:00 pm for all repairs and administrative support, Monday through Friday, excluding County holidays. Upon execution of this Agreement, the County will provide the Participant with emergency numbers whereby County personnel can respond to emergencies.

SECTION 3: WARRANTY AND CORRECTIVE REPAIRS

3.01 Corrective Repairs. Corrective repairs will be billed according to the fee schedule identified in **Attachment 1** to this Agreement which is incorporated herein by reference.

3.02 Commercial Repairs. Commercial repairs will be billed according to **Attachment**

1 to this Agreement. Any commercial repair to be completed by a vendor outside of the Palm Beach County area and other than the original equipment manufacturer will require the authorization of the Participant prior to commencement of the work.

3.03 Approval of Emergency Services. The Participant is to provide the County with a list of person/positions which are authorized to request emergency services. No emergency work will be undertaken by the County unless approved by a person/position contained on the list. Fees for emergency repair services are identified in **Attachment 1**.

3.04 Approval of Expedited/Overtime Services. The Participant may request services be expedited by requesting that certain work be performed on an overtime basis. Such work can be requested only by authorized Participant positions pursuant to **Section 3.03** and will be performed according to the fee schedule for emergency services.

3.05 Approval of Console Inclusion in County Service Agreement. The Participant may request in writing that its radio communication console be included in the County's Legacy Radio Service Agreement. Upon approval of the costs by the Participant, the County will include in its Service Agreement the Participant's radio console and associated console interface and RF equipment. Participant will be billed for the actual costs as a separate line item on the System Access Charges that are billed by the County in November of each year.

SECTION 4: BILLING SCHEDULE

The County will prepare and transmit a quarterly invoice to the Participant itemizing the costs. The Participant will immediately review the invoice and report any discrepancies to the County within ten (10) days of receipt. Payment will be due to the County within thirty (30) days of receipt of the invoice. Payments shall be sent to:

Board of County Commissioners
Special Receivables Section - Finance
P.O. Box 3977
West Palm Beach, FL 33402-3977

SECTION 5: ANNUAL RATE INFORMATION TO BE PROVIDED BY COUNTY

5.01 Notice of Annual Increases. The County will update **Attachment 1** and transmit same to the Participant prior to June 1st of each year for the fiscal year beginning the next October. Such updates are in the County's sole discretion; but the County agrees that the Participant's fee schedules shall not exceed the fee schedule applied to County departments. The updated Attachment will automatically become a part of this Agreement on October 1st each year.

5.02 Maintenance Information. The County will provide the Participant with quarterly detailed summaries of all maintenance charges during the months that maintenance was performed. At any time, the Participant may request information which it may require to assist in making fiscal or management decisions.

SECTION 6: ASSET INFORMATION TO BE PROVIDED BY PARTICIPANT

On the initial execution of this Agreement, the Participant will provide the County with the information necessary to code all radio and/or communication equipment into the County's automated management system and provide County with encryption codes as reasonably necessary for County to perform the services set forth in this Agreement. Any changes to the Participant's inventory or encryption codes shall be provided to the County as needed.

SECTION 7: COUNTY IMPLEMENTED QUALIFICATIONS, TRAINING AND SAFETY PROGRAMS

The County represents that all repairs will be performed by technicians holding certifications commonly available in the industry. If additional certification and/or training is required to repair new radio equipment models, the County will provide the technicians with the necessary training at no additional cost to the Participant.

SECTION 8: LIABILITY

The Parties to this Agreement and their respective officers and employees shall not be deemed to assume any liability for the acts, omissions and negligence of the other party. Nothing in this Agreement shall be construed as a waiver of the sovereign immunity of the County or Participant pursuant to §768.28, Florida Statutes. Each party shall be liable for its own actions and negligence and, to the extent permitted by law, the Participant shall indemnify, defend and save the County harmless from and against any and all claims, actions, damages, liability and expense in connection with: (i) loss of life, personal injury and/or damage to or destruction of property arising from or out of any use, or lack thereof, of the radio equipment maintained by County; (ii) use by Participant, or (iii) any act or omission of Participant, its agents, contractors, employees or invitees. In case the County shall be made a party to any litigation commenced against the Participant or by the Participant against a third party, then the Participant shall protect and hold harmless and pay all costs and attorney's fees incurred by the County in connection with such litigation, and any appeals thereof, subject to the monetary limitations of Section 768.28 F.S. The foregoing indemnification shall not constitute a waiver of sovereign immunity beyond the limits set forth in Section 768.28, Florida Statutes, nor shall the same be construed to constitute an agreement by either party to indemnify the other party for its own negligence, willful or intentional acts. The provisions of this section shall survive the termination or expiration of this Agreement.

SECTION 8A: INSURANCE

Without waiving the right to sovereign immunity as provided by section 768.28, Florida Statutes, (Statute), the Participant represents that it is self-insured with coverage subject to the limitations of the Statute, as may be amended.

If Participant is not self-insured, Participant shall, at its sole expense, purchase and maintain in full force and effect at all times during the life of this contract, insurance coverage at

limits not less than those contained in the Statute.

Should Participant purchase excess liability coverage, Participant agrees to include Participant as an Additional Insured.

The Participant agrees to maintain or to be self-insured for Workers' Compensation insurance in accordance with Chapter 440, Florida Statutes.

Should Participant contract with a third-party (Contractor) to perform any service related to the Agreement, Participant shall require the Contractor to provide the following minimum insurance:

- Commercial General Liability insurance with minimum limits of $1,000,000 combined single limit for property damage and bodily injury per occurrence and $2,000,000 per aggregate. Such policy shall be endorsed to include Participant and County as Additional Insureds. Participant shall also require that the Contractor include a Waiver of Subrogation against County.
- Business Automobile Liability insurance with minimum limits of $1,000,000 combined single limits for property damage and bodily injury per occurrence.
- Workers' Compensation insurance in compliance with Chapter 440, Florida Statutes, and which shall include coverage for Employer's Liability with minimum limits of $1,000,000 each accident.

When requested, the Participant shall provide an affidavit or Certificate of Insurance evidencing insurance or self-insurance.

Compliance with the foregoing requirement shall not relieve the Participant of its liability and obligations under this Agreement.

SECTION 9: TERM OF AGREEMENT

9.01 Initial Term. The initial term of this Agreement is for five (5) years and shall commence immediately upon full execution of this Agreement.

9.02 Renewals. This Agreement may be renewed for two (2) additional terms of five (5) years each. At least eight (8) months prior to the expiration of this Agreement's term, the Participant shall provide the County with a request to renew this Agreement. If agreed upon by the parties, within two (2) months of the receipt of the request, the County shall process an Amendment to this Agreement which shall be executed by both the Participant and the County.

9.03 Direct Connect Agreement. Notwithstanding the above paragraphs, this Agreement shall terminate upon the termination or expiration of the Participant's Direct Connect Agreement with the County.

9.04 Existing Interlocal Terminated. This Agreement when effective terminates the Interlocal Agreement between County and Participant R2017-0641.

SECTION 10: AMENDMENTS TO THIS AGREEMENT

This Agreement may be amended from time to time via written amendment executed by both the County and the Participant. Annual updates to the Attachment 1 will not require Board of County Commissioners or Participant Council approval, but will be incorporated automatically each year on October 1st.

SECTION 11: TERMINATION

This Agreement can be terminated by either party, with or without cause. Any termination shall be with a minimum of three (3) months notice.

SECTION 12: ANNUAL BUDGET APPROPRIATIONS

Pursuant to State law, this Agreement is subject to the annual budget appropriations of the Participant and the County.

SECTION 13: NOTICES

Any notice given pursuant to the terms of this Agreement shall be in writing and done by Certified Mail, Return Receipt Requested. The effective date of such notice shall be the date of receipt, as evidenced by the Return Receipt. All notices shall be addressed to the following:

As to the County:

Director, Facilities Development & Operations
2633 Vista Parkway
West Palm Beach, FL 33411-5603

With a copy to:

Radio System Manager
2633 Vista Parkway
West Palm Beach, FL 33411-5610

County Attorney's Office
301 North Olive Avenue
West Palm Beach, FL 33401

As to the Participant:

Village Manager
Village of Palm Springs
226 Cypress Lane
Palm Springs, FL 33461

With copies to:

Police Chief
Village of Palm Springs
230 Cypress Lane
Palm Springs, FL 33461

Brian Shutt, Esquire
Law Offices of Glen J. Torcivia, P.A.
701 Northpoint Parkway, Suite 209
West Palm Beach, FL 33407

SECTION 14: APPLICABLE LAW

This Agreement shall be governed by the laws of the State of Florida and venue shall be in Palm Beach County.

SECTION 15: FILING

A copy of this Agreement shall be filed with the Clerk of the Circuit Court in and for Palm Beach County.

SECTION 16: DELEGATION OF DUTY

Nothing contained herein shall be deemed to authorize the delegation of the Constitutional or Statutory duties of County or Participant.

SECTION 17: PALM BEACH COUNTY OFFICE OF THE INSPECTOR GENERAL AUDIT REQUIREMENTS

Palm Beach County has established the Office of the Inspector General in Palm Beach County Code, Section 2-421 - 2-440, as may be amended. The Inspector General is authorized with the power to review past, present and proposed County contracts, transactions, accounts and records. The Inspector General's authority includes, but is not limited to, the power to audit, investigate, monitor, and inspect the activities of entities contracting with the County, or anyone acting on their behalf, in order to ensure compliance with contract requirements and to detect corruption and fraud. Failure to cooperate with the Inspector General or interfering with or impeding any investigation shall be a violation of Palm Beach County Code, Section 2-421 - 2-440, and punished pursuant to Section 125.69, Florida Statutes, in the same manner as a second degree misdemeanor.

SECTION 18: NO THIRD PARTY BENEFICIARY

No provision of this Agreement is intended to, or shall be construed to, create any third party beneficiary or to provide any rights to any person or entity not a party to this Agreement, including, but not limited to, any citizen or employees of the County and/or the Participant.

SECTION 19: NON-DISCRIMINATION

The County is committed to assuring equal opportunity in the award of contracts and complies with all laws prohibiting discrimination. Pursuant to Palm Beach County Resolution R2017-1770, as may be amended, the Participant warrants and represents that throughout the term of the Agreement, including any renewals thereof, if applicable, all of its employees are treated equally during employment without regard to race, color, religion, disability, sex, age, national origin, ancestry, marital status, familial status, sexual orientation, gender identity or expression, or genetic information. Failure to meet this requirement shall be considered default of the Agreement.

SECTION 20: ASSIGNMENT

Participant may not assign, mortgage, pledge, or encumber this Agreement in whole or in part, without prior written consent of County, which may be granted or withheld at the County's absolute discretion. This provision shall be construed to include a prohibition against an assignment, mortgage, pledge, encumbrance or sublease, by operation of law, legal process, receivership, bankruptcy, or otherwise, whether voluntary or involuntary.

SECTION 21: SEVERABILITY

If any term of the Agreement or the application thereof to any person or circumstance shall be determined by a court of competent jurisdiction to be invalid or unenforceable, the remainder of the Agreement, or the application of such term to persons or circumstances other than those as to which it is held invalid or unenforceable, shall not be affected thereby, and each term of the Agreement shall be valid and enforceable to the fullest extent permitted by law.

SECTION 22: COUNTERPARTS

This Agreement may be executed in counterparts, each of which shall be deemed to be an original, but all of which, taken together, shall constitute one and the same agreement.

SECTION 23: EFFECTIVE DATE

This Agreement is expressly contingent upon the approval of the Palm Beach County Board of County Commissioners and shall become effective only when signed by all Parties and approved by the Palm Beach County Board of County Commissioners.

IN WITNESS WHEREOF, the parties have caused this Agreement to be executed on the day and year first above written.

ATTEST:

SHARON R. BOCK
CLERK & COMPTROLLER

By: _____
Deputy Clerk

R2020 0313

MAR 17 2020

PALM BEACH COUNTY, a political subdivision of the State of Florida

By: _____
Dave Kerner, Mayor

APPROVED AS TO LEGAL SUFFICIENCY:

By: _____
County Attorney

APPROVED AS TO TERMS AND CONDITIONS:

By: _____
Audrey Wolf, Director
Facilities Development & Operations

ATTEST:

By: _____
Kimberly M. Wynn, Village Clerk

VILLAGE OF PALM SPRINGS, a municipal corporation of the State of Florida

By: _____
Bev Smith, Mayor

APPROVED AS TO FORM AND LEGAL SUFFICIENCY

By: _____
Brian Shutt, Esq., Village Attorney

ATTACHMENT 1

PALM BEACH COUNTY
ELECTRONIC SERVICES & SECURITY

2633 Vista Parkway, West Palm Beach, FL.
Hours are 8:00 am to 5:00 pm
Monday through Friday, excluding County holidays

Business Hours Contact Phone (561) 233-0830
After Hours/Emergency Contact Phone (561) 712-6428

RADIO REPAIR & MAINTENANCE COSTS		
	Regular	**Emergency/Overtime**
Shop Labor	$65.00 per hour, per person	$97.50 per hour, per person
Contract Labor	$150.00 per hour, per person	$225.00 per hour, per person (Overtime and Saturday) $300.00 per hour, per person (Sunday and Holidays)
Procured Parts and/or Related Components	At County Procurement Cost + 5% Admin Fee	
Console Maintenance Costs (if requested)	Console Maintenance Costs will be provided under separate cover.	

Village of Palm Springs

Executive Brief

AGENDA DATE: April 11, 2024

DEPARTMENT: Planning, Zoning & Building

ITEM #19: Site Plan (SPR24-04), Special Exception Use (PSSE24-01) and Hours of Operation Variance (PSV24-03) - Woodsprings Suites & Everhome Suites Hotels - 2645 10th Avenue North

SUMMARY: Insite Studio, agent for 10th Avenue Partnership LTD ("Applicant"), submitted an application for a Site Plan (SPR24-04) and concurrently requested a Special Exception Use (PSSE24-01) to allow the construction of two four-story hotel buildings with a total of 236 hotel rooms for the Commercial General property located at 2645 10th Avenue North.

The 4.63-acre site is on the northwest corner of the 10th Avenue North & Florida Mango Road intersection. It retains a Future Land Use designation of Commercial and the Commercial General (CG) zoning district classification. The Applicant is proposing a Site Development Plan (within a Commercial Planned Development) and concurrently requesting a Special Exception Use approval with three Variances to allow the construction of 2 four-story hotel buildings with a total of 236 hotel rooms - Everhomes Suites 114 rooms and Woodsprings Suites 122 rooms.

The proposed site plan will be accommodated within Tract 1 as shown on the previously approved Master Commercial Planned Development Site Plan known as "Village Collection of Palm Springs" under Resolution 2023-52. The site was previously referenced as a "Future Development area" with no set use or site layout associated with it.

As part of the proposed Site Development Plan, the Applicant is requesting three variances **(PSV24-01, PSV24-02 and PSV24-03)**:

Planning & Zoning Board Consideration:

1. **PSV24-01** - The Village is requesting variance relief from Section 34-1329 (5) (q) to allow a reduction of parking spaces from the required 250 spaces to 235 parking spaces.

2. **PSV24-02** - Requesting a Variance relief from Section 34-826 (10) to allow a maximum building height of 50' rather than 45'maximum permitted. Note: During the Planning and Zoning Board meeting on March 12, 2024, the board approved Variance PSV24-02, but Variance PSV24-01 was recommended for approval pending Council consideration on evaluating a proposed mitigation plan for the deficit of parking in case any parking issues arise once the hotel is open for business.

Council Consideration:

3. PSV24-03 - Requesting variance relief from Section 34-891(1) to allow 24-hour operations.

The Planning and Zoning Board considered this application during their March 12, 2024, meeting and recommended approval.
The Planning, Zoning & Building staff do not object to the proposed Site Development Amendment and Special Exception Use and recommend conditional approval subject to thirty-eight (38) conditions.

FISCAL IMPACT:
The proposed development will enhance the village's assessed property valuation.

ATTACHMENTS:
1. Resolution No. 2024-12 - 2645 10th Avenue N
2. Exhibit "A" Staff Report
3. Project Description "Narrative"
4. Site Plan, Landscaping and Letters
5. Color Renderings
6. Aerial and Location Maps

RESOLUTION NO. 2024-12

A RESOLUTION OF THE VILLAGE COUNCIL OF THE VILLAGE OF PALM SPRINGS, FLORIDA, (APPROVING/DENYING) WITH CONDITIONS, AN APPLICATION SUBMITTED BYINSITE STUDIO, AGENT FOR 10TH AVENUE PARTNERSHIP, LTD ("APPLICANT"), FOR A SITE PLAN (SPR24-04), CONCURRENTLY REQUESTING A SPECIAL EXCEPTION USE (PSSE24-01), TO ALLOW THE CONSTRUCTION OF TWO FOUR-STORY HOTEL BUILDINGS WITH A TOTAL OF 236 HOTEL ROOMS FOR THE COMMERCIAL GENERAL PROPERTY LOCATED AT 2645 10TH AVENUE NORTH; AND PROVIDING FOR AN EFFECTIVE DATE.

WHEREAS, Insite Studio, agent for 10th Avenue Partnership LTD ("Applicant"), submitted an application for a Site Plan (SPR24-04) and concurrently requested a Special Exception Use (PSSE24-01) to allow the construction of two four-story hotel buildings with a total of 236 hotel rooms for the Commercial General property located at 2645 10th Avenue North; and

WHEREAS, the proposed site plan will be accommodated within Tract 1 as shown on the previously approved Master Commercial Planned Development Site Plan known as "Village Collection of Palm Springs" under Resolution 2023-52; and

WHEREAS, Planning & Zoning Board considered the application during their March 12, 2024, meeting and recommended approval with three variances (PSV24-01, PSV24-02 and PSV24-03) subject to conditions; and

WHEREAS, Planning, Zoning & Building staff do not object to the proposed Site Development Amendment and Special Exception Use and recommend conditional approval subject to thirty-eight (38) conditions.

WHEREAS, the recommendation of the Planning, Zoning, and Building Department is to approve this application, subject to staff report conditions; and

WHEREAS, the Village Council and Planning & Zoning Board have heard this matter in public session; has considered the presentation and other evidence presented by the Applicant; has received and considered the recommendations of the Village Staff, and has otherwise been fully informed regarding this matter.

NOW THEREFORE, BE IT RESOLVED BY THE VILLAGE COUNCIL OF THE VILLAGE OF PALM SPRINGS, FLORIDA:

Section 1. The Site Plan Amendment (SPR24-04) and Special Exception Use (PSSE24-01) for the development of two four-story hotel buildings with a total of 236 hotel rooms for the Commercial General property located at 2645 10th Avenue North, as shown in the submitted application materials and subject to thirty-eight (38) conditions, is hereby approved.

_____Having been otherwise fully apprised of the premises herein, the Village Council hereby adopts the findings of the Board and approves the said application as revised, with the staff report conditions attached hereto as Exhibit “A”, and which is incorporated herein by reference.

OR

_____Having been otherwise fully apprised of the premises herein, the Village Council hereby rejects the Board findings and denies the application, finding that good cause for the waivers has NOT been shown and they have NOT been demonstrated to be in harmony with the purpose, objectives, and performance standards of this subdivision based upon the criteria set forth in Palm Springs Code Section 34-859 (7), for the following reason(s):

_____
_____
_____

Notwithstanding any exceptions, conditions, or other approvals granted herein, the applicant must conform to all other applicable codes, ordinances, and laws whether stated herein or not.

Section 2. The approval is subject to compliance with all conditions of approval as set forth in the Planning, Zoning & Building staff report and as may be amended by the City Council, and compliance with all applicable laws, rules and regulations.

Section 3. This Resolution shall become effective immediately upon its adoption.

Council Member _____ offered the foregoing resolution. Council Member _____seconded the motion, and upon being put to a vote, the vote was as follows:

	Aye	Nay	Absent
BEV SMITH, MAYOR	☐	☐	☐
JONI BRINKMAN, _____	☐	☐	☐
PATTI WALLER, _____	☐	☐	☐
KIM SCHMITZ, _____	☐	☐	☐
GARY READY, _____	☐	☐	☐

The Mayor thereupon declared the Resolution duly passed and adopted this _____ day of _____2024.

VILLAGE OF PALM SPRINGS, FLORIDA

BY:_____
BEV SMITH, MAYOR

ATTEST:

BY:_____
KIMBERLY M. WYNN, VILLAGE CLERK

REVIEWED FOR FORM AND LEGAL SUFFICIENCY

BY:_____
CHRISTY GODDEAU, VILLAGE ATTORNEY

PLANNING, ZONING & BUILDING STAFF REPORT

SUBJECT: Site Development Plan, Special Exception Use and three Variances – 2645 10th Avenue North- Woodspring Suites & Everhome Suites

Application Summary			
Applicant / Petitioner	Insite Studio	**Submittal Date**	09/29/2023
Reference Name	Woodspring Suites & Everhome Suites Hotels	**Case Number**	**SPR24-04, PSSE24-01, PSV24-01, PSV24-02, PSV24-03**
		Parcel Control No	70-43-44-20-40-001-0000
Location	2645 10th Avenue North (Tract 1)	**Site Area**	±4.63 gross acres
P&Z Bd Meeting	March 12, 2024	**Council Meeting**	April 11, 2024
Requests			
Proposed Use(s)	To allow the construction of two four-story hotels buildings with a total of 236 hotel rooms.		
Number of buildings	2 buildings Everhomes Suites 57,971 square feet – 114 rooms Woodsprings Suites 48,660 square feet – 122 rooms		
Variances	**Planning & Zoning Board CONSIDERATION:** **PSV24-01** - Requesting variance relief from Section 34-1329 (5) (q) to allow a reduction of 15 parking spaces from the required 250 spaces to 235 parking spaces. **Note**: P&Z Board recommended approval pending Council consideration on evaluating a proposed mitigation plan for the deficit of parking in case any parking issues arise once the hotel is open for business. **PSV24-02** - Requesting a Variance relief from Section 34-826 (10) to allow a maximum building height of 50' rather than 45'maximum permitted. – **Approved by the P&Z Board on 3/12/2024** **COUNCIL CONSIDERATION:** **PSV24-03** - Requesting variance relief from Section 34-891(1) to allow 24 hours operations.		
Setbacks			
Direction	**Proposed**	**Required**	
North (rear)	66'	20'	
South (front)	Over 100'	50'	
East (side)	96'	15'	
West (side)	92'	15'	
Parking			
Code	**Required**	**Provided**	**Meets Requirement**
Total Parking	1 Space/room + 1 space/employee at maximum shift @ 236 per rooms and 14 employees **Total of 250 parking needed**	**Total of 235 parking spaces**	NO
Site Characteristics			
Existing Use	Vacant lot	**Proposed Use**	New Hotels
Existing Zoning	Commercial General (CG)	**Existing Future Land Use**	Commercial

Surrounding Existing Land Use, Future Land Use, and Zoning			
Direction	**Existing Use**	**Future Land Use**	**Zoning District**
North	Residential uses	Low Density Residential	Residential Multi-family (RM)
South	Vacant	Commercial	Commercial General (CG)
East	Residential	Commercial and Unknown Unincorporated PBC	Commercial General (CG) and Unknown Unincorporated PBC
West	Residential uses	High Density Residential	Residential Multi-family (RM)
Recommendation			
Planning, Zoning & Building Staff recommends conditional approval of the proposed Site Plan Amendment, Special Exception Use and the Variances requested for the construction of two four-story hotels buildings - Everhomes suites 57,971 square feet with 114 rooms and Woodsprings Suites 48,660 square feet with 122 rooms as depicted on the proposed site plan.			

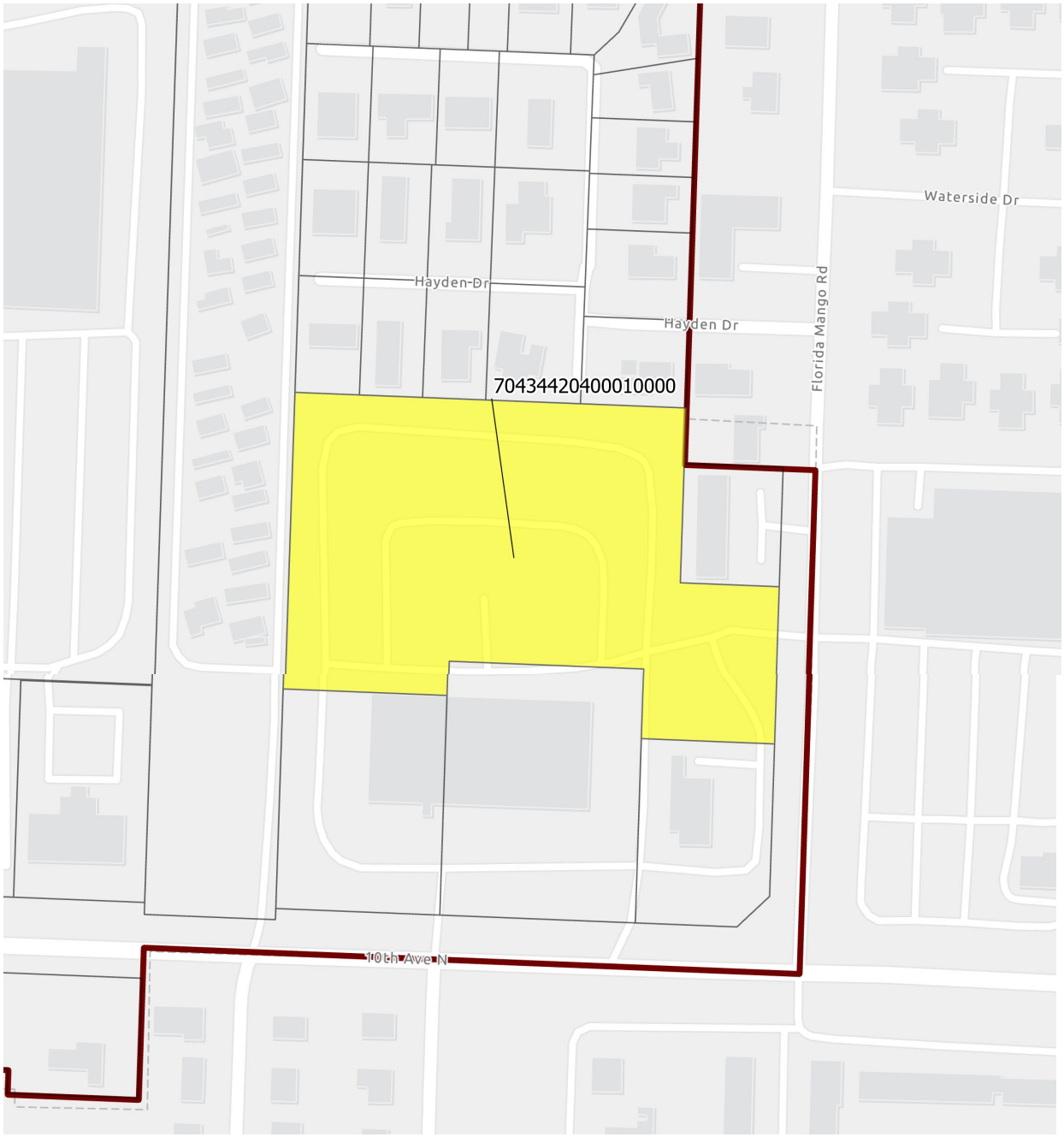

I. Site History

- Ordinance 2010-02: Annexation

The property was voluntarily annexed into the Village of Palm Springs as a developed parcel on February 11, 2010 and designated with the Land Development as Commercial General zoning districts and Future Land Use Commercial.

- Resolution 2017-26: Site Plan and Special Exception Use

On August 10, 2017 the Village's Council approved a Site Plan and Concurrently a Special Exception Use to redevelop the site by demolishing the existing bank drive-through and constructing a freestanding 4,081 square feet Chase Bank Branch with two lanes drive-through ATM with by-pass lane.

- Resolution 2018-22: Plat

The Village's Council approved on July 12, 2018 under above resolution, a final plat application to subdivide the 8.6 acre property at the northwest corner of the 10th Avenue North and Florida Mango Road to create a separate lot for Chase Bank building, the boundaries of the second lot created coincided with those of the special exception/site plan approved under Resolution 2017-26.

- Resolution 2020-01: Master Site Development Plan

The Village's Council approved on January 9, 2020, under above resolution, a Master Site Development Plan to allow the demolition of the existing 4-story commercial office building and redevelop the site to accommodate 3 separate development plans on the portion of the property west of the Chase Bank Building (8.61 acres).

- Resolution 2020-02: Site Development Plan and Special Exception Use and Three Variances

The Village's Council approved on January 9, 2020, under above resolution, a Site Plan Amendment and concurrently a Special Exception Use to permit the construction of 5,411 square feet convenience store building with 8,613 square feet canopy accommodating twenty (20) fueling stations, within 1.81 acres (Tract 2 of the Commercial Planned Development), located directly west of the new Chase Bank building.

- Resolution 2020-14: Plat

The Village's Council approved on May 14, 2020 under above resolution, a final plat application to re-plat the property to be consistent with the approved commercial planned development master plan (approved under Resolution 2020-01), and subdividing the property into three (3) separate parcels to enable the properties to be conveyed to future purchasers as legal lots of records.

- Resolution 2023-53: Site Plan and Special Exception Use

On January 11, 2024 the Village's Council approved a Site Plan and Concurrently a Special Exception Use to allow the construction of a 6,111 square foot restaurant building with a double drive-thru, additionally a Variance was approved to allow business operation to commence at 6:00 am (1 hour earlier) for the property located at 2625 10th Avenue North (tract 2) associated with the Chick-Fil-A Restaurant.

- Resolution 2023-54: Site Plan and Special Exception Use

On January 11, 2024 the Village's Council approved a Site Plan and Concurrently a Special Exception Use to allow the

construction of a 2,454 square foot restaurant building with a drive-thru and an outdoor seating area located at 2665 10th Avenue North (tract 3) associated with the Chipotle Restaurant.

II. Comprehensive Plan Consistency

The subject property's Future Land Use designation and Zoning are Commercial and Commercial General (CG), respectively. The proposed site development plan for the construction of two (2) new hotels is permitted as special exception use and is generally consistent with goals, objectives, and policies of the Village's Comprehensive Plan.

III. Variances Requested

Village Council Consideration

The applicant is seeking the following variance:

- **V1: PSV24-01** Requesting a Variance relief from Section 34-1329(5)(q) to allow a reduction of parking spaces from the required 250 spaces to 235 spaces.

- **V2: PSV24-02 –** Requesting a Variance relief from Section 34-826(10) to allow a maximum building height of 50' rather than 45' maximum permitted.

- **V3: PSV24-03 –** Requesting a Variance relief from Section 34-8191(1) to allow 24 hours operations.

The applicant's full justification is hereto:

a. That special condition and circumstances exist which are peculiar to the land, structure, or building involved, and which are not applicable to other lands, structures, or buildings in the same land development district.

V1- The special conditions and circumstances that are peculiar to the buildings, which are not applicable to other buildings in the CG Commercial General, are that the hotel uses are within a planned commercial development (PCD) which allows the sites to share a common parking field. The proposed hotels within Tract 1 will share a common parking field with the Tract 2 and Tract 3 sites. The overall reduction proposed by the variance request is 15 spaces (250 required for hotel uses; 235 provided), and the overall PCD shared parking field provides 330 total spaces for the 298 required, therefore there is a surplus of 32 parking spaces. Thus, there will be enough surplus parking within the Planned Commercial Development to accommodate the parking demand for the hotels.

V2 - The special conditions and circumstances that are peculiar to the buildings, which are not applicable to other buildings in the CG Commercial General, are the hotel uses. The hotel buildings meet the requirement of 4 stories, however, the height of the Everhome Suites building exceeds 45 feet, as it is 50 feet one (1) inch at its highest point. The configuration of the site, including its size, shape, and orientation, necessitates a tailored approach to building design and development. The architectural design for the hotels necessitates a slight increase in height to accommodate the aesthetic and functional requirements of the proposed structures. The additional height will enable the applicant to incorporate essential architectural features, such as elevated ceilings and roof features, which enhance the overall appeal and character of the development. These special conditions are not applicable to other lands within the district and warrant consideration for an adjusted building height limit to ensure optimal land utilization and architectural

integrity.

V3- The special conditions and circumstances that are peculiar to the building which are not applicable to other buildings in the CG Commercial General are the hotel use. Typical hours of operation for both the Woodspring Suites and Everhome Suites hotels are 24 hours/7 days a week, and the approval of this variance request would allow the hotels to operate during typical hours of operation for hotels. Hotels are considered a Special Exception Use within the CG Commercial General district, and the proposed use and hours of operation request are appropriate within the zoning district.

b. *That the special conditions and circumstances do not result from the actions of the applicant.*

V1 - The special conditions and circumstances do not result from the actions of the applicant but rather from the inherent design of the planned development site and the purpose of planned developments to allow greater flexibility in design and development standards. The Palm Springs Land Development Code (Section 34-1065) allows the village council to waive the required parking standards within a planned commercial development (PCD), provided that a shared parking study be submitted, reviewed, and approved by the village council. The applicant has submitted a shared parking study with this application which demonstrates that the proposed parking of 330 spaces for the PCD will meet the overall parking requirement and exceed it by 32 spaces.

V2 - The special conditions and circumstances do not result from the actions of the applicant but rather from the inherent design of the hotels and the purpose of planned developments to allow greater flexibility in design and development standards. The architectural design for the hotels necessitates a slight increase in height to accommodate the aesthetic and functional requirements of the proposed structures. In addition, the façade of Everhome Suites is designed to create variation by the use of parapets, molding, and other architectural features, in order to meet the requirements of the design guidelines (Section 34-1366). As mentioned, the additional height will enable the applicant to incorporate essential architectural features, such as elevated ceilings and roof features, which enhance the overall appeal and character of the development and meet the design guidelines.

V3 - The special conditions and circumstances do not result from the actions of the applicant. The typical hours of operation for the hotels are typical across all locations and necessary for operations, and the approval of the variance request would allow the hotels to operate during their typical hours.

c. *That granting the variance requested will not confer on the applicant any special privilege that is denied by this chapter to other lands, buildings, or structures in the same Planning, Building & Zoning district.*

V1 - Granting the variance will not confer upon the applicant any special privilege that is denied by this chapter to other lands, buildings, or structures in the CG commercial general district. The Palm Springs Land Development Code (Section 34-1065) allows the village council to waive the required parking standards, provided that the applicant provides a shared parking study that is submitted, reviewed, and approved by the village council. The applicant's request to reduce the parking requirement by 15 spaces is justified by the fact that the overall parking requirement is met within the common parking field for the planned commercial development. Allowing for a reduction in parking spaces is a reasonable accommodation based on the unique circumstances of the property, utilization of a common parking field is a shared benefit

enjoyed by all properties within a planned commercial development, and it does not create an unfair advantage or exemption from applicable regulations.

V2- Granting the variance to allow an increase in maximum building height on Tract 1 does not confer any special privilege to the applicant that is denied to other properties within the CG commercial general district. The variance is sought to address site-specific conditions and ensure the reasonable use of the land, without imposing undue burdens or restrictions on neighboring properties. Thus, the variance maintains parity with the regulations applicable to other developments in the district.

V3- Granting a variance for 24-hour operation for the hotel use will not confer any special privilege that is denied by this chapter to other lands, buildings or structures in the CG commercial general district. The applicant's request is motivated by the specific operational requirements of a hotel, and by accommodating this variance, the hotels would contribute to the overall adaptability and vitality of the business landscape within the CG Commercial General District.

d. That literal interpretation of the provisions of this chapter would deprive the applicant of rights commonly enjoyed by other properties in the same Planning, Building & Zoning district under the terms of this chapter and would work unnecessary and undue hardship on the applicant.

V1 - Literal interpretation and enforcement of the terms and provisions of this chapter would deprive the applicant of rights commonly enjoyed by other properties in the CG commercial general district. The strict interpretation would also impose unnecessary and undue hardship. The shared parking study demonstrates that the overall parking demand is met by utilizing a shared parking field which provides a total of 330 spaces (298 required) for the PCD. Requiring additional on-site parking spaces beyond what is necessary to meet the overall demand would not only be financially burdensome but also inefficient and contrary to the principles of the ordinance and sustainable land use.

V2 - Literal interpretation and enforcement of the terms and provisions of this chapter would deprive the applicant of rights commonly enjoyed by other properties in the CG commercial general district. The previously existing building on the site exceeded 60 feet in height. Restricting the building height to the current limit of 45 feet would impose unnecessary and undue hardship on the applicant by limiting the development potential and economic viability of Tract 1. Granting the variance is essential to mitigate this hardship and enable the reasonable use of land in accordance with the objectives of the planned development district, including a commercial development that contributes to the village's character and economic vitality.

V3 – Literal interpretation and enforcement of the terms and provisions of this chapter would deprive the applicant, Woodspring Suites and Everhome Suites, of rights commonly enjoyed by other properties in the CG commercial general district, the hotels would not be able to operate without a variance. The strict interpretation would also impose unnecessary and undue hardship.
Hotels, as a unique type of establishment within the CG Commercial General District, inherently requires flexible operating hours to meet the needs of guests arriving at various times. A rigid adherence to the current operating hour restrictions would place an undue burden on our business, by interfering with the ability to meet the needs of the hospitality industry.

e. *That the variance granted is the minimum variance that will make possible the reasonable use of the land, building, or structure.*

V1 - The requested variance for a reduction in parking spaces represents the minimum variance necessary to effectively utilize the common parking field and meet the parking demand of the planned development site. Any further reduction would compromise the ability of the development to function optimally and would undermine the intent of consolidating parking resources for mutual benefit and sustainable land development practices.

V2 - The requested variance for an increase in the allowed maximum height represents the minimum deviation necessary to facilitate the reasonable use of Tract 1 while ensuring compliance with zoning regulations. A slight increase in building height from four (4) stories or 45 feet to 4 stories or 50 feet and one (1) inch is essential to accommodate architectural design requirements and maximize the functionality of the proposed structures. This variance is indispensable to achieve a balanced and efficient utilization of the land without compromising the intent of the zoning ordinance.

V3 – The variance is the minimum that will make possible the reasonable use of the land. Without granting of the variance, the hotels would be closed for 8 hours from 11:00 PM to 7:00 AM and would not be able to operate during standard operating hours for the Woodspring Suites and Everhome Suites businesses.

f. *That the granting of the variance will be in harmony with the general intent and purpose of this chapter.*

V1 - Granting the variance will be in harmony with the general intent and purpose of the zoning ordinance. The intent and purpose of the CG commercial general district is to provide lands within the village for a wide range of goods and commercial services that serve a consumer market that may extend beyond municipal limits. The commercial general areas should also be located convenient to major roads and automotive traffic. The Hotels would provide a safe and convenient lodging option for visitors, locals, and regional residents, that does not currently exist in the community in Palm Springs. There are no other limited-service hotels in Palm Springs at the time of this application. Limited-service hotels generate economic activity by attracting visitors who spend on food, entertainment, and other local attractions. The hotels would provide a safe and accessible option for the neighborhood and surrounding areas. The site is conveniently located at the intersection of Florida Mango Road and 10th Avenue N, which are classified as Urban Principal Arterials and Urban Minor Arterial roads, respectively (PBC Comprehensive Plan Map TE3.1 Functional Classification of Roads).

The proposed project is a component of a commercial planned development. Commercial planned developments are allowed as a permitted use within the Commercial General District. The intent and purpose of commercial planned development is to permit the development of projects consisting of residential, commercial, or industrial, or any combination of residential, industrial, and commercial uses, within a single development under a unified development plan. As a permitted use in any zoning district, the intent of providing for planned development is to allow greater flexibility in design and development standards relative to specific dimensional regulations, encourage ingenuity and originality in subdivision and site design while preserving open space to serve recreational, scenic, and other public service purposes, ensure compatibility of new development with the surrounding area, and facilitate the provision of mixed uses including housing types and housing cost levels within the same project. The Commercial Planned Development district allows compatible commercial uses within the same development, that are in

harmony with the character and development patterns of 10th Avenue N and Florida Mango Road. The Land Development Code (Section 34-1065) allows for flexibility in parking standards provided a shared parking study is submitted, reviewed, and approved by the village council. The proposed hotel use and parking reduction for Tract 1 due to the utilization of a shared parking field for the PCD which promotes efficient land use will be in harmony with the intent and purpose of the Commercial General district and Commercial Planned Development district.

V2 – Granting the variance will be in harmony with the general intent and purpose of the zoning ordinance. The intent and purpose of the CG commercial general district is to provide lands within the village for a wide range of goods and commercial services that serve a consumer market that may extend beyond municipal limits. The commercial general areas should also be located convenient to major roads and automotive traffic. The Hotels would provide a safe and convenient lodging option for visitors, locals, and regional residents, that does not currently exist in the community in Palm Springs. There are no other limited-service hotels in Palm Springs at the time of this application. Limited-service hotels generate economic activity by attracting visitors who spend on food, entertainment, and other local attractions. The hotels would provide a safe and accessible option for the neighborhood and surrounding areas. The site is conveniently located at the intersection of Florida Mango Road and 10th Avenue N, which are classified as Urban Principal Arterials and Urban Minor Arterial roads, respectively (PBC Comprehensive Plan Map TE3.1 Functional Classification of Roads).

The proposed project is a component of a commercial planned development. Commercial planned developments are allowed as a permitted use within the Commercial General District. The intent and purpose of commercial planned development is to permit the development of projects consisting of residential, commercial, or industrial, or any combination of residential, industrial, and commercial uses, within a single development under a unified development plan. As a permitted use in any zoning district, the intent of providing for planned development is to allow greater flexibility in design and development standards relative to specific dimensional regulations, encourage ingenuity and originality in subdivision and site design while preserving open space to serve recreational, scenic, and other public service purposes, ensure compatibility of new development with the surrounding area, and facilitate the provision of mixed uses including housing types and housing cost levels within the same project. The Commercial Planned Development district allows compatible commercial uses within the same development, that are in harmony with the character and development patterns of 10th Avenue N and Florida Mango Road. By allowing for a slight increase in building height to 50 feet and one (1) inch, the variance supports the creation of architecturally appealing and functionally efficient structures that contribute positively to the built environment. It reflects a conscientious effort to balance development goals with environmental and community considerations, thus fostering harmony with the overarching objectives of the ordinance.

V3 - Granting the variance will be in harmony with the general intent and purpose of this chapter. The intent and purpose of the CG commercial general district is to provide lands within the village for a wide range of goods and commercial services that serve a consumer market that may extend beyond municipal limits. The commercial general areas should also be located convenient to major roads and automotive traffic. The Hotels would provide a safe and convenient lodging option for visitors, locals, and regional residents, that does not currently exist in the community in Palm Springs. There are no other limited-service hotels in Palm Springs at the time of this application. Limited-service hotels generate economic activity by attracting visitors who spend on food, entertainment, and other local attractions. The hotels would provide a safe and accessible option for the neighborhood and surrounding areas. The site is conveniently located at the

intersection of Florida Mango Road and 10th Avenue N, which are classified as Urban Principal Arterials and Urban Minor Arterial roads, respectively (PBC Comprehensive Plan Map TE3.1 Functional Classification of Roads).

The proposed project is a component of a commercial planned development. Commercial planned developments are allowed as a permitted use within the Commercial General District. The intent and purpose of commercial planned development is to permit the development of projects consisting of residential, commercial, or industrial, or any combination of residential, industrial, and commercial uses, within a single development under a unified development plan. As a permitted use in any zoning district, the intent of providing for planned development is to allow greater flexibility in design and development standards relative to specific dimensional regulations, encourage ingenuity and originality in subdivision and site design while preserving open space to serve recreational, scenic, and other public service purposes, ensure compatibility of new development with the surrounding area, and facilitate the provision of mixed uses including housing types and housing cost levels within the same project. The Commercial Planned Development district allows compatible commercial uses within the same development, that are in harmony with the character and development patterns of 10th Avenue N and Florida Mango Road. The proposed hotel use and hours of operation will be in harmony with the intent and purpose of the Commercial General district and Commercial Planned Development district.

g. *That such variance will not be injurious to the area involved or otherwise detrimental to the public welfare.*

V1 - The proposed variance for a reduction of parking by 15 spaces will not be injurious to the area or detrimental to the public welfare. A shared parking study has been submitted to assess the capacity of the common parking field to accommodate the parking demand generated by the specific uses within the planned development site, and it has been determined that sufficient capacity exists (330 spaces provided; 298 spaces required) to meet the demand without causing undue congestion or safety concerns. If the variance is approved to allow the parking reduction, the hotels will provide a safe and convenient lodging option that will benefit surrounding businesses and the community. The proposed hotels will be located at the intersection of an Urban Principal Arterial and Urban Minor Arterial roads and will have minimal impact on the traffic patterns in the surrounding area. Security and life safety are important to the design and layout of the site. The security and life safety plan is comprehensive and incorporates the latest industry best practices and adheres to local safety regulations. This plan includes measures such as surveillance systems, emergency response protocols, and fire safety measures to ensure the safety of customers and staff. The development team and operators are committed to maintaining a safe and secure environment for all stakeholders.

V2 - Granting the proposed variance to increase the maximum building height on Tract 1 will not be injurious to the surrounding area or detrimental to the public welfare. The proposed height increase by five (5) feet and one (1) inch will not result in adverse impacts on neighboring properties, traffic patterns, environmental resources, or community amenities. The proposed height increase will not obstruct scenic views or compromise the privacy of adjacent residents. The hotels site is surrounded by a fifteen (15) feet wide landscape buffer as well as a six (6) feet tall privacy wall to mitigate views or noise generated by the hotels. The variance is compatible with the existing built environment and contributes to the enhancement of the overall neighborhood character.

If the variance is approved to allow the height increase, the hotels will provide a safe and convenient lodging option that will benefit surrounding businesses and the community. The proposed hotels will be located at

the intersection of an Urban Principal Arterial and Urban Minor Arterial roads and will have minimal impact on the traffic patterns in the surrounding area. Security and life safety are important to the design and layout of the site. The security and life safety plan is comprehensive and incorporates the latest industry best practices and adheres to local safety regulations. This plan includes measures such as surveillance systems, emergency response protocols, and fire safety measures to ensure the safety of customers and staff. The development team and operators are committed to maintaining a safe and secure environment for all stakeholders.

V3- The proposed variance for 24/7-hours of operation will not be injurious to the area or detrimental to the public welfare. If the variance is approved to allow the hours of operation, the hotels will provide a safe and convenient lodging option that will benefit surrounding businesses and the community. The proposed hotels will be located at the intersection of an Urban Principal Arterial and Urban Minor Arterial roads and will have minimal impact on the traffic patterns in the surrounding area. As stated, the request for hours of operation is motivated by the specific operational requirements of a hotel, which operate for 24 hours a day to accommodate travelers arriving at varying times. In addition, security and life safety are important to the design and layout of the site. The security and life safety plan is comprehensive and incorporates the latest industry best practices and adheres to local safety regulations. This plan includes measures such as surveillance systems, emergency response protocols, and fire safety measures to ensure the safety of customers and staff. The development team and operators are committed to maintaining a safe and secure environment for all stakeholders.

Staff does not object to the applicant's request, based on the general intent of the applicant to provide a safe and convenient lodging option for visitors and regional residents. Staff found the variances to be in harmony with the general intent of the Village Code and will no create conflicts to accommodate the aesthetic and functional requirements of the proposed structures. Granting the building height variance will enable the applicant to incorporate essential architectural features which enhance the overall appeal and character of the development. These special conditions are not applicable to other lands within the district and warrant consideration for an adjusted building height limit to ensure optimal land utilization and architectural integrity.

IV. Neighborhood Compatibility

1) The proposed project is located on the northwest corner of 10th Avenue North and South Florida Mango Road.
2) An existing shopping center is located on the east side of the property with several different retails, offices and restaurants establishments occupying the suites.
3) Surrounding properties are generally residential use.
4) The proposed hotels are permitted as special exception use within the Commercial General zoning district.
5) The proposed project is on one of the most important corridors within the Village limits, 10th Avenue North, that connects East and West portions of the surrounding cities.

V. Regulatory Issues

- The site plan generally conforms to the property development standards of the CG district.
  1) Proposed project plan generally meets required site development regulations.
  2) Proposed project is within the 10th Ave North Traffic Concurrency Exception Area (TCEA); therefore, it is exempt from the TPS of Palm Beach County.
  3) An 11' wide right-of-way shall be dedicated to Palm Beach County along 10th Avenue North.

4) A right-of way construction permit is required to be obtained with PBC.
5) Existing eastern egress driveway on 10th Ave North shall be eliminated during the site improvement permit.
6) A westbound right-turn lane at the project driveway on 10th Avenue shall be constructed by the PBC standards.
7) Permits from all applicable permitting agencies, including but not limited to Lake Worth Beach Electric Utilities, PBC Fire Rescue and Village of Palm Springs are required prior to construction.
8) Civil/Utility plans shall be approved by the Village's Engineer.

VI. Environmental Issues:

There are no environmental (wetlands, floodplains, etc.) issues identified.

VII. Community Outreach/ Notification

- The subject property was posted on March 5, 2024.
- Public Notification letters were mailed to all property owners within 300 feet radius of subject property on March 5, 2024.
- Legal advertisement was published in the paper on March 7, 2024.
- Staff has not received any inquiries or comments as a result of the notices.

VIII. Proposed Development Plan Details

The petitioner's development plans dated received on October 4, 2024 depicts the following:

- An application submitted for a Site Plan Amendment and concurrently requesting Special Exception Use with three Variances to allow the construction of 2 four-story hotels building with a total of 236 hotel rooms - Everhomes Suites and Woodsprings Suites.
    1. Site Plan dated received September 29, 2023 revised and resubmitted on February 27, 2024.
    2. Landscape plans dated received September 29, 2023 revised and resubmitted on February 20, 2024.
    3. Engineering plans dated received September 29, 2023 revised and resubmitted on February 20, 2024.
    4. Architectural plans dated received September 29, 2023 revised and resubmitted on February 20, 2024.
    5. Photometric plan.
    6. Boundary survey.
    7. Project narrative and justification statements.
    8. Traffic study.

IX Recommendation

The 4.63 acres property is located on the north side of 10th Avenue North and west of Florida Mango Road. The applicant is proposing a Site Development Plan (within a Commercial Planned Development) and concurrently requesting a Special Exception Use with three Variances to allow the construction of 2 four-story hotel buildings with a total of 236 hotel rooms - Everhomes Suites 114 rooms and Woodsprings Suites 122 rooms.

Staff has found the proposed Special Exception use to be generally consistent with goals, objectives and policies of the Village's Comprehensive Plan. The proposed use is generally consistent with the Land Development and zoning regulations and all other portions of the code. The proposed special exception use does not significantly reduce light and air to adjacent properties and would not be deterrent to surrounding properties. The new project does not negatively impact natural systems.

Planning, Zoning and Building Staff recommends conditional approval of the Site Plan, Special Exception Use and 3 Variance subject to the following thirty-eight (38) conditions below, **which conditions shall remain active on the Site at all times for the current owner, its successors, and assigns:**

1. Build- out date is December 31, 2028.
2. The special exception approval shall be implemented within 18 months of Council approval.
3. The site plan approval is valid within 24 months of Council approval.
4. EverHome Suites / Wood Springs Suites' including all successor and assigned hotels at the site (collectively the "Hotel" hereafter) Outdoor patio / Pool area must be monitored and secured 24 hours. All outdoor patio and pool areas shall limit the hours of use from 8:00 am to 9:00 pm. For security, any solid outside doors must have window or security peep hole. Security cameras and keyless card access system for the facility is required to be provided. Plans shall be provided to Village of Palm Springs Public Safety for review and approval **at time of permitting**.
5. The Hotel shall only use the property for hotel use and expressly prohibit uses that include but are not limited to the following:
   (a) are unlawful, unethical, or immoral
   (b) could reasonably be determined to have a material negative impact on the Hotel, its owner, its operator and any of the foregoing trademarks or business reputation
   (c) do not meet or exceed the generally accepted standards of operation of leading hotel operators in the industry
   (d) involve accommodations provided by any government social services or housing agency or
   (e) involve gambling, gaming, or adult entertainment.
6. Each Hotel shall provide an attendant at the front desk of the hotels, twenty-four hours a day all year round.
7. The Hotel shall develop rules for its operation and enforce the same at all times. The rules shall include but not be limited to:

   (a) Parking at the Hotel site shall be limited to the registered hotel guests and employees of the Hotel. All Hotel registered guests and employees must have a parking pass clearly displayed in their vehicle when parked at the Hotel site. Once the Hotel has issued parking passes for 94% of Hotel site parking spaces (221 spaces), Hotel employees shall be prohibited from parking at the Hotel site. Once 100% of parking passes have been issued, all Hotel registered guests and employees will be required to park off-site and no additional room sales shall occur until parking spaces and parking passes are available at the Hotel site. The Hotel shall include in all advertising and websites that, "Parking is limited at the hotel to hotel registered guests and employees only. All others are prohibited from parking at the hotel. Parking passes will be issued and must clearly be displayed to avoid towing." The Hotel shall conduct multiple daily walkthroughs of the Hotel site to ensure parking is sufficient at all times.

   (b) The Hotel shall post the Hotel site with tow-away signs for any vehicle that does not display a parking pass.

   (c) Parking is not permitted at the Hotel site for oversized vehicles or trailers. Oversized vehicles or trailers are those that do not fit in the typical parking space dimensions as set forth in the Hotel site's approved site plan. Registered guests with oversized vehicles or trailers are exempt from this subsection when responding to a natural disaster or state of emergency, which has been declared by the Florida Governor pursuant to state law or the President of the United State pursuant to the Robert T. Stafford Disaster Relief and Emergency Assistance Act. In such case, the Hotel must provide sufficient parking passes to accommodate all parking spaces required for the oversized vehicles or trailers. All vehicles and trailers must be parked in parking spaces at all times. No inoperative vehicles shall be parked at the Hotel Site at any time unless due to an emergency repair being needed and not lasting more than 24 hours.

   (d) No cash shall be accepted at the Hotel at any time.

(e) Rooms at the Hotel shall be limited to the following occupancy:

At least one registered guest, who is 18 years of age or older, is required per room.
One-bed suite or one-bed suite with sofa or couch is limited to two (2) guests.
One-bed suite with sleeper sofa is limited to three (3) guests.
Two-bed suite is limited to four (4) guests.

(f) In addition to the Hotel maintaining their AIMSafe safety program, inclusive of all safety checklists and safety requirements, or similar safety program ensuring for the Hotel that each hotel is operated in safe condition, the Hotel shall provide the following:

(1) The Hotel shall install and maintain, in proper operating order, surveillance cameras in the interior areas of the lobby/lounge and at each exterior door. The cameras shall be placed in order to provide visibility to the building access points and public gathering areas (e.g., pool area). Monitors shall be provided for security and other hotel personnel so that on-site activities may be viewed at all times. Surveillance cameras shall be in operation 24 hours a day and records of images and videos recorded shall be kept a minimum of sixty (60) days.

(2) The owner, operator, keeper, proprietor, or manager of the Hotel shall immediately report all violations of law to the Village of Palm Springs Police Department that were either witnessed or made known to them by an employee, patron, guest, visitor, or other person on the premises.

(g) The Hotel shall all at times remain compliant with the Village of Palm Springs requirements for dwelling units' safety and occupancy regulations set forth in Chapter 10 of the Village of Palm Springs code of ordinances (2024).

(h) GUEST POLICIES: The Hotel will not disclose the identity, room number or presence of a guest to anyone other than appropriate law enforcement. This includes the taking of or delivery of messages or indirect forwarding of phone calls. It is the responsibility of guests to communicate their presence and room number to any person they wish to receive calls or visits from. Further, Guests will be immediately ejected from the Hotel for the following actions:

- Being involved in any police matter unless the matter arises through no fault of your own or due to circumstances beyond your control
- Possessing or using any illegal substances, including drugs
- Possessing an unauthorized weapon or firearm including any concealed or open carry weapons regardless of license[1]
- Violating the hotel's Service Animal and/or Pet Policy[2]
- Tampering with or removing window stops, smoke detectors and other safety measures
- Leaving room or common area windows or doors unlocked or open
- Failing to bring guests in through the lobby entrance or welcoming guests who fail to follow these Rules and Policies. An invitee's violation of these Guest Rules may result in both the invitee and guest being asked to leave the property
- Soliciting or loitering of any kind, anywhere on the property
- Consuming alcoholic beverages anywhere on the property outside of your room
- Parking utility trailers, oversized vehicles and inoperative vehicles on the property without specific authorization and parking pass
- Parking in unauthorized areas or without a clearly displayed parking pass
- Washing, repairing, modifying, advertising the sale of or storing vehicles on the property (said vehicles will be towed at owner's expense)
- Being outside your room without being fully clothed, including shirt and shoes
- Grilling, barbecuing or creating fire hazards on-premises

- Displaying items including signage, lighting, clothing, etc., outside your room
- Leaving minors unattended anywhere on property, including in your room
- Causing disruptions, including the use of car horns, in the parking lot
- Damaging or destroying hotel property and facilities anywhere on the property
- Disrupting other guests with loud noise, TV, music, disorderly conduct or large groups
- Feeding stray animals on the property or keeping animals inside parked vehicles
- Leaving trash or personal items in common spaces or unauthorized areas
- Using skates, skateboards, bikes or other recreational devices in common areas including hallways, sidewalks and parking lots
- Creating or staying in unsanitary conditions (trash, odors, dirty dishes, filth, etc.)
- Using the Hotel name and/or contact information for any personal or commercial purpose including ongoing mail service, including social media, Craigslist or other internet posts
- Engaging in any activity, including social media, Craigslist, or other internet posts that might jeopardize the safety and relative privacy of any Hotel guest or employee

[1] Exempted from this policy are law enforcement officers and designated military personnel who are on duty and required to carry firearms in the performance of their duties. Civilians, even those who are licensed and permitted to carry a firearm openly under local, state, or federal law, are not exempt from this policy

**[2] Service animals and guide animals under the ADA, as amended, are accepted at the Hotel but must be disclosed and "registered" upon entering the property to eliminate confusion with staff and other guests, and a separate document must be acknowledged.

8. Failure of the Hotel to enforce provisions herein may result in code enforcement action against the property owner for the violation(s).
9. A cross-parking agreements (if any) and cross-access agreements between all the parcels within the Commercial Planned Development shall be recorded **prior to the issuance of the Certificate of Occupancy**.
10. Palm Beach County "Digital Inclusion infrastructure" (broadband antenna and related facilities) shall be accommodated on the property (if location is determined to be desirable for broadband coverage by Palm Beach County or School District of Palm Beach County), prior to **Certificate of Completion**, and property owner shall voluntarily serve as a program partner (easement/agreement, electric) through the life of the program.
11. The property is located beyond the Airport Land Use Noise Zone (ALUNZ) for Palm Beach International Airport (PBIA) and Lantana (Park) Airport. However, it is located in the Airport Regulated Area Zone 1 for PBIA and Lantana Airport. In accordance with Article 16, Chapter B, Section 1, C.1. Any penetration of Zone 1 must fill out the Notice Criteria form located on the FAA website. The Notice Criteria Tool analysis will determine if the proposed development requires the applicant to submit for FAA review. If the applicant is not required to submit for FAA review, provide a copy of the results to Department of Airports. Any project with height concerns must comply with FAA regulations. This also includes the height of signs, cranes, or any other structure whether temporary or permanent. If it is required per Notice Criteria Tool analysis, the applicant must fill out Form 7460, Notice of Actual Construction or Alteration. Separate applications may be required for each structure, permanent and temporary. FAA will perform an aeronautical study to determine if the proposed development will be a hazard to air navigation. Once FAA has provided a decision, the applicant must provide DOA a copy of their results with their application. The notice determination letter and/or the FAA determination letter shall be provided **prior to the issuance of the building permit for any of the hotel's buildings**.
12. No loitering on the grounds will be permitted by Hotel guests or any other persons at the Hotel site.
13. All signs shall be in accordance with the master sign plan approved by the Village Council.
14. Utility easements shall not overlap more than 5' any landscape buffers.

15. A Utility/Civil plan shall be approved by the Village's Engineer **at time of permitting**.
16. Deliveries shall be coordinated to not create traffic conflicts.
17. Any utility or mechanical equipment shall be screened from view. Staff recommends wrapping the equipment with a vinyl wrap of appropriate design for the proposed locations.
18. The additional 11' wide right of way dedication to Palm Beach County along the 10th Avenue North shall be executed and recorded **prior to issuance of the Certificate of Occupancy**.
19. A ROW permit shall be obtained with the PBC **at time of permitting**.
20. A root barrier shall be provided on trees that are within 12' of utility lines.
21. The construction dumpster shall be only provided by Waste Pro USA who is under franchise Agreement with the Village.
22. Photometric plans shall be approved by the Planning, Zoning and Building Department **at time of permitting**.
23. Landscaped areas shall be irrigated including but not limited to buffer, islands, planter boxes, etc.
24. Irrigation plans shall be provided **at the time of permitting**. Non-potable water shall be used for the irrigation system per Village code.
25. Provide permits from all applicable permitting agencies, including but not limited to Lake Worth Beach Electric Utilities, PBC Fire Rescue and Village of Palm Springs **at the time of permitting**.
26. The property owner shall register an Agent of Record, prior to issuance of a permit, to establish a contact person responsible for compliance with this Development Order, including site plan/landscape plan details and conditions of approval.
27. The Applicant may be required to undertake additional security measures, based on the number of complaints or calls for service for incidents at the premises, as determined by the Police Chief. Such additional security measures, as approved by the Police Chief, may include increased on-site security at the operator's sole expense.
28. Verify utility and easement locations to ensure that there are no conflicts with landscaping, revise **at time of permitting** as needed.
29. All new electric utilities shall be underground.
30. A pre-construction meeting shall be scheduled with the Village Planning, Zoning & Building Development Department prior to commencement of any construction activity. Permits are required from the Planning, Zoning & Building Department prior to commencing any construction or renovation. The project shall be constructed in accordance with the FBC edition in effect **at the time of permitting**.
31. A silt barrier shall be installed around the perimeter of the property (within the affected area for the site improvements and new building construction) prior to commencement of any site work or construction activity, and a track pad shall be installed at the construction entrance(s), both of which shall remain through substantial completion.
32. Any sidewalk broken or damaged during construction shall be replaced by the contractor **prior to CO**.
33. The Landscaping shall be certified by the Landscape Architect upon completion and **prior to Certificate of Occupancy/Certificate of Completion** of each improvement area.
34. Absolutely no occupancy, other than construction personnel, is permitted **prior to TCO/CO**.
35. The civil engineer of record shall certify the site construction **prior to Certificate of Occupancy**.
36. The applicant may be required to provide a resident inspector for structural elements such as concrete pours in accordance with Section 109.1.3 FBC 2010 and F.S. 553.791. Determination shall be made at time of pre-construction conference with Planning Zoning and Building Director.
37. The General Contractor shall be on site during any and all construction activity in accordance with FS 489.1195.
38. **At the time of CO**, the petitioner shall provide the Planning, Zoning and Building Department with electronic copies of as-builts.

DESCRIPTION OF PROJECT

Village Collection of Palm Springs

Initial Submittal: September 22, 2023

Resubmittal: January 19, 2024 | February 20, 2024 | February 27, 2024

Request

On behalf of the Applicant, 10th Avenue Partnership LTD, we respectfully request approval of:

1) **Site Plan Modification and Special Exception Use** for a Hotel on Tract 1 of the Village Collection of Palm Springs PCD (Woodspring Suites and Everhome Suites).
2) **Variance** (Hours of Operation) for Tract 1 of the Village Collection of Palm Springs PCD to allow 24-hour hours of operation.
3) **Variance** (Standard, Section 34-1065) for Tract 1 of the Village Collection of Palm Springs PCD to allow a reduction in the required parking spaces from 250 (required) to 235 (proposed).
4) **Variance** (Standard, Section 34-1065) for Tract 1 of the Village Collection of Palm Springs PCD to allow an increase from four (4) stories or 45 feet to four (4) stories or 50 feet and one (1) inch.

Site Background

The 7.74-acre site is located approximately 0 miles west of the intersection of 10th Ave North & Florida Mango Rd intersection on the north side of 10th Avenue North. The project address is 2645 10th Avenue North, Palm Springs, FL 33461. The vacant property is identified by Parcel Control Number (PCN): 70434420400010000, and currently retains a Future Land Use designation of Commercial (COM) and the Commercial General (CG) zoning district classification. The subject site is located within Flood Zone X and primary access to the site is from Florida Mango Road.

Surrounding Uses

The subject site is situated along 10th Avenue North and Florida Mango Road, which are county-maintained public roads. The surrounding area is comprised of a mix of residential and commercial uses, land use, and zoning district classifications which are summarized below:

	Land Use | Zoning | Use(s)
North:	Low Density Residential | RM Residential Multifamily | Single-Family Residential
South:	10th Avenue North HR-12 High Density Residential | RH Multifamily (High Density) | Multifamily Residential Medium Density Residential | RM – Residential Multifamily | Vacant MR-5 Medium Density Residential | RH Multifamily (High Density) | Single-family Residential
East:	Florida Mango Road UC Urban Center | UC Urban Center | Shopping Center Community
West:	High Density Residential | RM Residential Multifamily | Mobile Home Park

Approval History

1) *Resolution 2020-01*
   - Commercial Plan Development with Master Site Plan approval to allow the demolition of the existing 4-story commercial office building and redevelopment of the site to accommodate 3 separate development plans on the portion of the property west of the Chase Bank Building (8.61 acres), located at 2601 10th Avenue N & Florida Mango Rd. Approved with forty (40) conditions (listed in the Staff Report) on January 9, 2020.

2) *Resolution 2020-02*
   - Site Development Plan and concurrent approval for a Special Exception Use to permit the construction of 5,411 square feet convenience store along with 8,613 square feet gas canopy with twenty (20) fueling positions within 1.81 acres (Lot #3 of the Commercial Planned Development), a waiver from Sec 34-164, and three (3) variances, PSV19-22 to allow 24-hour operations, PSV19-23 to allow an increase of primary frontage signage by 490 square feet to allow striping with logo on the south side of the fuel canopy and two wall signs on the building; and PSV19-24 to allow 1,068 square feet sign area wrap around the gas canopy sides not facing a public right of way. Approved with forty-one (41) Conditions (listed in Staff Report) on 1-9-2020.

3) *Resolution 2020-03*
   - Site Development plan and concurrent approval for a Special Exception use to permit the construction of a 5,682 square feet automotive service building with seven (7) service bays within 1.3 acres (Lot 4 of the Commercial Planned development).

Development Program

The Applicant, the 10th Avenue Partnership LTD, is requesting a Site Plan Modification to the previously approved Village Collection of Palm Springs development to modify uses, as well as reconfigure the site layout. The site was previously referenced in the site approvals as a "Future Development area" with no set use or site layout associated with it. Presently, the Application proposes to amend the previously approved overall site plan to accommodate Hotel uses in Tract 1.

To move forward with the development, the following applications are being requested:

- **Site plan modification** of Tract 1 includes two hotels, Woodspring Suites (48,660 SF) & Everhome Suites (57,971 SF) with equipment building (350 SF), a concurrent approval for a **Special Exception Use** for hotel/motel use with a **Variance** for 24-hours of operation, a **Variance** for the reduction of parking from 250 to 235 parking spaces, and a **Variance** to allow an increase from four (4) stories or 45 feet to four (4) stories or 50 feet and one (1) inch.

Shared Parking

A parking analysis was performed based on the Village's parking rates and the Village's recommended parking rates for hotel use. On December 14, 2024, the Village Council approved Ordinance No. 2023-11 which included modifications to Division 8 "Off-street Parking and Loading" of the Code of Ordinances. The revision to the code set forth parking requirements for hotel/motel uses, not previously expressed in the Village's regulations; and now states that hotel/motel uses in the Village are required one (1) parking space per room, plus one (1) parking space per employee during the shift of greatest employment.

Therefore, the required parking for the Tract 1 site is 122 spaces (one (1) per room) plus six (6) spaces (one per employee) for Woodspring Suites and 114 spaces (one (1) per room) plus 8 spaces (one (1) per

employee) for Everhome Suites, which is 250 spaces for hotel uses. There are 48 spaces required for the Fast Food restaurant uses (at a rate of .33 per seat). Therefore, the total required parking spaces for the site is 298 spaces and the parking provided as shown on the site plan is 330 parking spaces. Therefore, adequate parking is available to meet the requirements of Division 8 of the Code of Ordinances.

Loading Areas
The proposed Hotel site has one loading zone located in front of Everhome suites, as per the requirements of Section 34-1330.

EV Parking
Per Ordinance No. 2023-11 approved by Village Council on December 14, 2024, the total parking spaces required for the hotel is 250 spaces, therefore 5 EV charging spaces are required. There are 6 electric vehicle charging stations shown on the site plan.

Open Space & Landscape
The Village Collection of Palm Springs is a commercial PUD, which requires 20% open space throughout the entire site. The proposed design for the three tracts allows each parcel to meet and exceed the open space requirements.

	Open Space Required	Open Space Provided
Tract 1	**40,315 SF**	**56,607 SF**
Tract 2	**15,731 SF**	**19,316 SF**
Tract 3	**11,344 SF**	**23,873 SF**
Total Open Space	**66,943 SF (1.54 AC)**	**99,796 SF (2.23 AC)**

As for landscaping, the site was designed to overhaul the plant materials on the perimeter landscape buffers and within the interior landscaping of the site. The buffers will be supplemented with additional canopy trees, palms, and a hedge. The internal roadway that runs through the site will be enhanced with meandering hedges and shrub beds. Each tract within the development has its own respective code-compliant landscape plans, which all meet and exceed the landscape requirements of the Palm Springs code. The landscape features a good mix of native and Florida-friendly plant materials to create a vibrant and resilient environment around the development. Each tract features a unique blend of plants and comes together to create a central theme familiar to South Florida.

COMPLIANCE WITH CRITERIA

DISTRICT REGULATIONS

Purpose (Code 1994, § 30-561)

It is the purpose of the CG commercial general land development district to provide lands within the village for a wide range of goods and commercial services that serve a consumer market that may extend beyond municipal limits. Such areas shall be located convenient to major roads and automotive traffic. However, it is not the intent of this land development district to necessarily create or promote an extension of strip commercial areas.

The proposed Village Collection of Palm Springs Commercial Planned Development Master Plan project is permitted within the CG Commercial general land development district. The commercial uses are consistent with the purpose of the CG commercial general district in that they provide commercial services including food and lodging options that are accessible to residents of Palm Springs and surrounding municipalities and are within a mile from Interstate 95. The project is compatible with commercial development in the 10th Avenue North corridor, including commercial shopping centers, medical and professional offices, and gas stations.

Commercial General

Property Development Regulation	Required	Proposed Tract 1 Woodspring Suites & Everhome Suites
Minimum lot width	100 feet	495.49’
Minimum frontage	100 feet	199.03’
Minimum lot depth	200 feet	219.50’
Maximum lot coverage	No Requirement	13.7%
Minimum front yard	50 feet	N/A
Minimum side yard (interior)	15 feet	92’ side setback
Minimum side yard (corner)	25 feet	N/A
Minimum yards adjacent to residential land development districts	30 feet, excluding the front yard which shall remain at 50 feet.	66’ setback minimum
Maximum building heights	Four stories or 45 feet.	4 stories or 45’4” (Woodspring) 4 stories or 50’1” (Everhome)
Maximum Gross Floor Area	(11) *Maximum gross floor area:* 50 percent of total lot area.	.34 FAR (based on total development area of tracts 1,2, and 3)
Parking	Required / provided	250/238 (10 ADA)

See the site plan for additional data.

Sec. 34-1063 Planned Developments Performance Standards (Code 1994, § 30-731; Ord. No. 2014-06, § 2, 5-8-2014)

- The proposed site plan shows sidewalks on the portions of the site facing primary streets which are interconnected and provide pedestrian access to each building.
- The buildings on the site plan are situated to create a cohesive site plan and unified commercial development.
- Curb cuts and secondary streets are designed to optimize traffic circulation in and out of and within the site.
- Sufficient off-street parking is provided per each use.
- Lighting has been designed per the luminosity criteria and requirements of the Village.
- The landscaping has been designed to enhance the streetscape by creating sidewalks for pedestrian connectivity, trees for shade, and native plantings.
- There is a 15' landscape buffer on the northern and western perimeter of the site to provide appropriate screening between the surrounding residential areas.

Minimum Acreage

The development site for the Village Collection of Palm Springs PCD is a total of 7.74 acres, which exceeds the minimum acreage requirement of two (2) acres. The total area of Tract 1 (Woodspring Suites and Everhome Suites) is 4.63 acres.

Intensity

The intensity requirement for non-residential land use intensities for commercial is .50 floor area ratio (FAR). The FAR for the site (.35 FAR) is below the requirement of .5 FAR.

Permitted Uses

The proposed hotel use for the planned development is permitted by special exception in the CG Commercial General district.

Layout, Design

The layout and design of the proposed development accounts for adequate light and air, traffic circulation, drainage patterns, pedestrian safety, emergency vehicle access, and all other provisions of the CG Commercial General district.

Maximum Building Height

The building heights in the Village Collection of Palm Springs's planned development are compatible with the proposed uses and the bulk, mass, and context of adjacent structures (45 feet or four stories in the Commercial General District). The building height of the hotels on Tract 1 is a maximum of four stories or 50'-1". The applicant is requesting a variance for height to allow 50'1"; an increase of five (5) feet and one (1) inch.

Setbacks

- Building setbacks are at least 30' with appropriate buffers where the adjacent uses are residential, to the north and west. The buildings are setback from adjacent property lines to purposefully exceed the 30' minimum setback requirement, especially along the north and west property boundaries.
- The Woodspring Suites and Everhome Suites are setback 66' from the rear property line, 92' from the side (west) property boundary, and 96' from the side (east) property boundary.

Required Open Space

The overall open space is 96,796 square feet (30%) which meets the minimum open space requirement for commercial uses which is 20% of the gross land area. The hotel site will provide 56,607 SF (28.1%) of open space which meets the minimum requirement of 20% (40,315 SF).

Shared Parking

A parking analysis was performed based on the Village's parking rates and the Village's recommended parking rates for hotel use. On December 14, 2024, the Village Council approved Ordinance No. 2023-11 which included modifications to Division 8 "Off-street Parking and Loading" of the Code of Ordinances. The revision to the code set forth parking requirements for hotel/motel uses, not previously expressed in the Village's regulations; and now states that hotel/motel uses in the Village are required one (1) parking space per room, plus one (1) parking space per employee during the shift of greatest employment. Therefore, the required parking for the Tract 1 site is 122 spaces (one per room) plus six (6) spaces (one (1) per employee) for Woodspring Suites and 114 spaces (one (1) per room) plus eight (8) spaces (one (1) per employee) for Everhome Suites, which is 250 spaces for hotel uses. There are 48 spaces required for the Fast Food restaurant uses (at a rate of .33 per seat). Therefore, the total required parking for the site is 298 spaces and the parking provided as shown on the site plan is 330 parking spaces. Therefore, adequate parking is available to meet the requirements of Division 8 of the Code of Ordinances.

Unified Control

- The land within the commercial planned development will remain under the control of the applicant.
- A program for maintenance of common areas, open space, parking areas, utility sites, etc will be submitted to the Village prior to the issuance of the certificate of occupancy.

SITE PLAN

Required Landscaping (Code 1994, § 30-106)

- Landscaping and buffering are designed to maximize native vegetation and to leave the existing areas of native vegetation undisturbed as much as possible.
- Off-street parking areas include 20 square feet of landscaping for each parking space.
- Every twelfth parking space is separated by a landscaped island at least five (5) feet in width and the same depth as the parking spaces.
- Islands are surrounded by a continuous raised curb.
- The perimeters of the parking areas are landscaped to create buffers between adjoining land uses.
- With a total site area of 336,950 SF, the code requires one tree to be provided for each 2,500 square feet of landscaped area, which comes out to 135 required trees. This requirement has been met and exceeded with a proposed planting plan of 179 trees throughout the site.

Required Buffers (Code 1994, § 30-107; Ord. No. 2013-02, § 2, 2-14-2013; Ord. No. 2015-42, § 3, 12-10-2015)

- Buffers are provided around the site that meet the requirements of the ordinance. The retail use category requires Category three (15-foot wide buffer with a wall or fence and hedge not less than six (6) feet in height, supplemented by trees spaced not more than 20 feet apart) buffers on the East and North edges of the site and Category five (15-foot wide buffer with a hedge not less than three (3) feet in height, supplemented by trees spaced not more than 20 feet apart, required

hedges shall maintain a minimum of two (2) different maintained levels or tiers) and Category six (ten (10) foot wide buffers with a hedge not less than three feet in height, supplemented by trees spaced not more than 20 feet apart) buffers on the South and West edges of the site. There is a 15' landscape buffer on the rear, west, and along the portion of the east property boundary that is abutting a residential zoning district.

- While a number of existing mature canopy trees will remain in the buffers, additional planting material is being proposed to enhance the buffer and provide more screening. The buffer enhancements to the North and East include a new Clusia hedge and new oak trees and palms to fill out the gaps in the existing buffers.
- The buffers along the ROWs feature similar enhancements. While all existing oaks will remain, smaller accent palms and Ficus beds will occupy the spaces in between each existing mature oak in the buffer. Additionally, a meandering cocoplum hedge will span the ROW buffers and tie into the Clusia hedge that wraps the West and North property boundaries.

Miscellaneous Requirements (Code 1994, § 30-463; Ord. No. 2013-01, § 3, 2-14-2013)

Surface Water Management (Sec. 34-1354)

The site plan design emphasizes responsible and effective surface water management, in full compliance with the requirements outlined in Section 34-1354 of the ordinance. The plan is designed to manage surface water to prevent flooding, erosion, and environmental degradation.

Traffic Circulation (Sec.34-1359)

- The development is designed to maximize the flow of on-site traffic circulation and to prevent traffic from stacking up on the adjacent public streets.
- The vehicular ingress and egress to the site are designed to prevent conflicts on adjacent streets. There are two entrances to the site, an ingress and egress on 10th Avenue N. and another on Florida Mango. The curb cut on 10th Avenue North is a 16' ROW with one lane for ingress and one lane for egress. The curb cut on Florida Mango Road is a 38' ROW with one lane for ingress and two lanes for egress.
- Required bicycle parking is one per 1,500 gross square feet. The Hotel provides ten bicycle parking spaces, the Chick-fil-A provides five bicycle parking spaces and the Chipotle provides five bicycle parking spaces.

Public Utilities, Easements, Covenants

The site plan complies with all necessary public utilities including water, sewer, and electrical services.

Concurrent Permitting Requirements

The development team is actively coordinating with appropriate permitting agencies to secure all concurrent permits and will continue to work with village officials throughout the review process to confirm compliance with all requirements.

Signage (Article IV, Section 34-261 – Section 34-275)

Each tract within the development has its own monument signs proposed, which follow the signage requirements presented in the Palm Springs code. A breakdown of the signage regulations can be seen in the table below:

	Proposed Sign Setback	Maximum Sign Height	Maximum Sign Area
Tract 1	175’	10’	100 SF
Tract 2	18’	8’	120 SF
Tract 3	18’	8’	103 SF

The Master Sign Program provided in the application depicts the location, number, size, font, color, type, and style of signs, landscaping, and illumination of proposed signs. The signs comply with the Community Design Standards (Section 34-273) as follows:

(a) The signs are compatible with the architectural elements and repeating features that are used on buildings throughout the development. The signs are in harmony with surrounding buildings and the adjacent commercial development.
(b) The sign colors are consistent with the typical branding and design of the restaurants and are complementary to the colors of the development.
(c) The sign lettering size is clear and easy to read and in scale with the buildings in which they are located.

Hours of Operation

Typical hours of operation in the Village of Palm Springs for commercial activities are 7:00 A.M. to 11:00 P.M. See variance requests below for Tract 1 for 24-hours of operation. The proposed hours of operation align with typical industry standards for similar businesses and are intended to provide convenience to customers while respecting the character of the neighborhood and surrounding uses.

Security & Life Safety Plan

Security and life safety are important to the design and layout of the site. The security and life safety plan is comprehensive and incorporates the latest industry best practices and adheres to local safety regulations. This plan includes measures such as surveillance systems, emergency response protocols, and fire safety measures to ensure the safety of customers and staff. The development team and operators are committed to maintaining a safe and secure environment for all stakeholders.

Landscaping Standards and Requirements (Code 1994, § 30-106)

The landscape plan complies with the landscaping standards and requirements outlined in Code 1994 § 30-106. The design of the landscape enhances the surrounding streetscape and contributes positively to the surrounding area. The plan includes native and drought-resistant plant species, irrigation systems, and compliance with any tree preservation requirements specified in the code. The development team is committed to maintaining the landscaping to the highest standards to ensure long-term quality, vitality, and attractiveness.

Special Exceptions (Code 1994, § 30-564; Ord. No. 2007-08, § 6, 4-26-2007; Ord. No. 2008-29, § 3, 12-11-2008; Ord. No. 2010-05, § 6, 4-8-2010; Ord. No. 2011-27, § 3, 12-8-2011; Ord. No. 2013-01, § 4, 2-14-2013; Ord. No. 2014-26, § 2, 11-13-2014; Ord. No. 2017-06, § 3, 5-11-2017; Ord. No. 2017-17, § 3, 7-27-2017; Ord. No. 2019-12, § 2, 9-12-2019)

The Woodspring Suites and Everhome Suites (Tract 1) hotels are permitted as special exception uses within the CG commercial general land development district.

Consistency with Sec. 34-1366 Building Design Guidelines (Chick-fil-A, Chipotle, Woodspring Suites & Everhome Suites)



Currently, the site consists of a newly constructed 4,081 SF Chase Bank which was approved by Resolution 2017-26. The applicant has requested an Overall Site Plan Amendment to the Village Collection of Palm Springs Planned Commercial Development (PCD) (Resolution No. 2020-01) to modify uses and square footage for Tracts 1, 2, and 3 (Tenth Avenue Replat, PB 130, Pgs 136-137). Concurrently, the applicant has requested a Site Plan Modification and Special Exception Use for a restaurant with a drive-through on Tract 2, Site Plan Modification and Special Exception Use for a restaurant with a drive-through on Tract 3, and a Site Plan Modification and Special Exception Use for hotels on Tract 1 with three (3) variances. Upon approval, these requests will allow the construction of a 6,111 square foot Chick-fil-A building on Tract 2, a 2,454 square foot Chipotle building on Tract 3, and two (2) hotel buildings consisting of a 48,660 square foot Woodspring Suites and a 57,971 square foot Everhome Suites on Tract 3.

In order to maintain architectural consistency, cohesion, and compatibility within the development, the application has proposed similar architectural elements and design patterns between all parcels. The proposed plans reflect features that complement the existing Chase bank on the property. The Woodspring Suites design will provide the following architectural design elements:

- Earth tones and a neutral color palette on the building facades, compatible with surrounding buildings
- Window awnings
- Stucco trim
- Covered entrance awnings
- Accent colors to create depth and variation in the façade
- Parapet molding
- Building base accent
- Mechanical equipment screening



The Everhome Suites design will provide the following architectural design elements:

- Earth tones and a neutral color palette on the building facades, compatible with surrounding buildings
- Window awnings
- Stucco trim
- Wood accents
- Covered entrance awnings
- Accent colors to create depth and variation in the façade
- Parapet molding
- Building base accent
- Mechanical equipment screening



The proposed plan will create a balance of land uses, which complements the surrounding area. The petitioner has provided Landscape Enhancements, illustrated in the Landscape Plan provided. The proposed landscape improvements, architectural enhancements, and internal walkways shall promote cohesivity and interconnectedness between the existing and proposed uses.

Special Exception for Woodspring Suites and Everhome Suites (Tract 1) for Hotel Use

Chapter 34, Section 34-607 Special Exception

Chapter 34, Section 34-607 of the Code of Ordinances, Village of Palm Springs, requires a statement of special reasons or basis for the special exception request. This statement should be predicated on the seven (7) criteria and factors as set forth in Section 34-607(b) of the Code. The statement must include comments on each of the following individually:

(1) The proposed special exception use is consistent with goals, objectives, and policies of the village's comprehensive plan.

The special exception use for a hotel use is consistent with the goals, objectives, and policies of the Village's comprehensive plan especially as it pertains to future commercial development. Specifically, Objective B, Policy B.1 – B.4, and Objective G, Policy G.3 in that it is consistent with the uses established on the Future Land Use and serves the needs of residents while maintaining the integrity of natural areas. The hotel uses are compatible with other types of development in the CG Commercial General district (B.1). The proposed Village Collection of Palm Springs commercial development has frontage along arterial and collector streets (B2). The mix of commercial uses is consistent with the Future Land Use Map and utilizes setbacks and landscape buffers that meet and exceed code requirements to provide proper screening and separation of uses where adjacent to residential areas on the north and west property boundaries (B.3, B.4). The intensity of uses (.34 FAR) is consistent with the land development intensities defined in the Comprehensive Plan and is below the .5 floor area ratio for commercial uses (G.3).

(2) The proposed special exception is consistent with the Planning, Building& Zoning and zoning regulations and all other portions of this Code.

The special exception is consistent with the Planning, Building & Zoning and zoning regulations and all other portions of the code. The hotels comply with all relevant zoning regulations and codes, including requirements for the commercial general zoning district and commercial planned developments, traffic, parking, setbacks, and signage.

(3) The proposed special exception use is compatible with the character and use (existing and future) of the surrounding properties in its function; hours of operation, type and amount of traffic to be generated; building location, mass, height and setback; and other relevant factors peculiar to the proposed special exception use and surrounding property.

The proposed special exception is designed to be architecturally compatible with the character of the existing neighborhood and the uses of the surrounding properties. The landscape buffers and setbacks are designed to provide screening from the surrounding uses. The hotel's hours of operation are in line with typical hotel operations and will not adversely affect neighboring properties. The structures were designed to comply with setback, mass, and height. The traffic impact analysis demonstrates that the impacts from the proposed development are minimal and that the surrounding intersections and roadways are expected to meet the projected level of demand with background improvements.

(4) The establishment of the proposed special exception use in the identified location does not create a concentration or proliferation of the same or similar type of special exception use,

which may be deemed detrimental to the development or redevelopment of the area in which the special exception use is proposed to be developed.

The hotels will not lead to a concentration of similar uses. There are no other hotels or limited-service hotels within the Village of Palm Springs. If the Special Exception for a hotel might be approved, the hotel would be the only limited-service hotel within the Village of Palm Springs. Its development will not hinder the development of the area, and it will contribute positively to the area's economic vitality. The hotel will provide stable job opportunities to local residents in the hospitality sector, including positions in housekeeping, front desk services, and maintenance.

(5) The proposed special exception use does not have a detrimental impact on surrounding properties based on:

- **a. The number of persons anticipated to be using, residing, or working on the property as a result of the special exception use;**
- **b. The degree of noise, odor, visual, or other potential nuisance factors generated by the special exception use; and**
- **c. The effect on the amount and flow of traffic within the vicinity of the proposed special exception use.**

The anticipated guests and employees will not strain local resources or negatively impact surrounding properties. Noise and other potential nuisances will be mitigated through sensible design and proper operational methods. A traffic impact study has been conducted to address any potential traffic concerns, and appropriate traffic management will be implemented to minimize impacts on the flow of traffic in the vicinity.

(6) That the proposed special exception use:

- **a. Does not significantly reduce light and air to adjacent properties.**
- **b. Does not adversely affect property values in adjacent areas.**
- **c. Would not be deterrent to the improvement, development or redevelopment of surrounding properties in accord with existing regulations.**
- **d. Does not negatively impact adjacent natural systems or public facilities, including parks and open spaces.**
- **e. Provides pedestrian amenities, including, but not limited to, benches, trash receptacles, and/or bicycle parking.**

The design ensures that neighboring properties will continue to receive adequate light and air, and property values will not be adversely affected. The hotels will not deter the improvement or development of surrounding properties but will complement and enhance the existing character of the neighborhood. The development does not negatively impact adjacent natural systems or public facilities. Pedestrian amenities including sidewalks, bicycle parking, and other landscaping features will be provided to enhance the walkability of the area.

(7) The proposed use would enhance and/or promote redevelopment of the Village, fulfill redevelopment objectives, and/or have a positive economic impact on the Village, including creating new jobs, economic growth and provide needed community-serving (neighborhood retail and commercial) uses and businesses.

The proposed hotels will significantly impact the Village by promoting economic growth and

meeting the growing demand for tourism in the region. It will create new job opportunities for local residents in the hospitality sector, including housekeeping, front-desk staff, and maintenance. Limited-service hotels can also create growth for local businesses in various services, such as catering or laundry. If the Special Exception is approved, the proposed development would stimulate economic development by attracting visitors and tourists who spend on food, entertainment, and other local attractions while staying in the area. The presence of hotels can help stimulate further development in the area, strengthening the community. It can help to encourage and promote tourism by providing accommodations for visitors. This aligns with the Village's redevelopment objectives and contributes to the community by providing a valuable neighborhood-serving amenity in the commercial general district that is compatible with the surrounding area.

Variance Request Hotels – 24/7 hours of operation

Related Applications:
Code Section: Sec 34-891
Required: 7 AM-11 PM
Request: 24 hours
Details of Variance Request or Appeal: Extend hours of operation to allow the hotels 24 hours of operation.

Chapter 34, Section 34-602 Variance Request

Chapter 34, Section 34-602 of the Code of Ordinances, Village of Palm Springs, requires a statement of special reasons or basis for the variance request. This statement should be predicated on the objectives presented in Section 34-603(b)(1) of the Code. The statement must include comments on each of the following individually:

a. **That special condition and circumstances exist which are peculiar to the land, structure, or building involved, and which are not applicable to other lands, structures, or buildings in the same Planning, Building & Zoning district.**

   The special conditions and circumstances that are peculiar to the building which are not applicable to other buildings in the CG Commercial General are the hotel use. Typical hours of operation for both the Woodspring Suites and Everhome Suites hotels are 24 hours/7 days a week, and the approval of this variance request would allow the hotels to operate during typical hours of operation for hotels. Hotels are considered a Special Exception Use within the CG Commercial General district, and the proposed use and hours of operation request are appropriate within the zoning district.

b. **That the special conditions and circumstances do not result from the actions of the applicant.**

   The special conditions and circumstances do not result from the actions of the applicant. The typical hours of operation for the hotels are typical across all locations and necessary for operations, and the approval of the variance request would allow the hotels to operate during their typical hours.

c. **That granting the variance requested will not confer on the applicant any special privilege that is denied by this chapter to other lands, buildings, or structures in the same Planning, Building & Zoning district.**

   Granting a variance for 24-hour operation for the hotel use will not confer any special privilege that is denied by this chapter to other lands, buildings or structures in the CG commercial general district. The applicant's request is motivated by the specific operational requirements of a hotel, and by accommodating this variance, the hotels would contribute to the overall adaptability and vitality of the business landscape within the CG Commercial General District.

d. **That literal interpretation of the provisions of this chapter would deprive the applicant of rights commonly enjoyed by other properties in the same Planning, Building & Zoning district under the terms of this chapter and would work unnecessary and undue hardship on the applicant.**

   Literal interpretation and enforcement of the terms and provisions of this chapter would deprive

the applicant, Woodspring Suites and Everhome Suites, of rights commonly enjoyed by other properties in the CG commercial general district, the hotels would not be able to operate without a variance. The strict interpretation would also impose unnecessary and undue hardship.

Hotels, as a unique type of establishment within the CG Commercial General District, inherently requires flexible operating hours to meet the needs of guests arriving at various times. A rigid adherence to the current operating hour restrictions would place an undue burden on our business, by interfering with the ability to meet the needs of the hospitality industry.

e. That the variance granted is the minimum variance that will make possible the reasonable use of the land, building, or structure.

The variance is the minimum that will make possible the reasonable use of the land. Without granting of the variance, the hotels would be closed for 8 hours from 11:00 PM to 7:00 AM and would not be able to operate during standard operating hours for the Woodspring Suites and Everhome Suites businesses.

f. That the granting of the variance will be in harmony with the general intent and purpose of this chapter.

Granting the variance will be in harmony with the general intent and purpose of this chapter. The intent and purpose of the CG commercial general district is to provide lands within the village for a wide range of goods and commercial services that serve a consumer market that may extend beyond municipal limits. The commercial general areas should also be located convenient to major roads and automotive traffic. The Hotels would provide a safe and convenient lodging option for visitors, locals, and regional residents, that does not currently exist in the community in Palm Springs. There are no other limited-service hotels in Palm Springs at the time of this application. Limited-service hotels generate economic activity by attracting visitors who spend on food, entertainment, and other local attractions. The hotels would provide a safe and accessible option for the neighborhood and surrounding areas. The site is conveniently located at the intersection of Florida Mango Road and 10th Avenue N, which are classified as Urban Principal Arterials and Urban Minor Arterial roads, respectively (PBC Comprehensive Plan Map TE3.1 Functional Classification of Roads).

The proposed project is a component of a commercial planned development. Commercial planned developments are allowed as a permitted use within the Commercial General District. The intent and purpose of commercial planned development is to permit the development of projects consisting of residential, commercial, or industrial, or any combination of residential, industrial, and commercial uses, within a single development under a unified development plan. As a permitted use in any zoning district, the intent of providing for planned development is to allow greater flexibility in design and development standards relative to specific dimensional regulations, encourage ingenuity and originality in subdivision and site design while preserving open space to serve recreational, scenic, and other public service purposes, ensure compatibility of new development with the surrounding area, and facilitate the provision of mixed uses including housing types and housing cost levels within the same project. The Commercial Planned Development district allows compatible commercial uses within the same development, that are in harmony with the character and development patterns of 10th Avenue N and Florida Mango Road. The proposed hotel use and hours of operation will be in harmony with the intent and

purpose of the Commercial General district and Commercial Planned Development district.

g. That such variance will not be injurious to the area involved or otherwise detrimental to the public welfare.

The proposed variance for 24/7-hours of operation will not be injurious to the area or detrimental to the public welfare. If the variance is approved to allow the hours of operation, the hotels will provide a safe and convenient lodging option that will benefit surrounding businesses and the community. The proposed hotels will be located at the intersection of an Urban Principal Arterial and Urban Minor Arterial roads and will have minimal impact on the traffic patterns in the surrounding area. As stated, the request for hours of operation is motivated by the specific operational requirements of a hotel, which operate for 24 hours a day to accommodate travelers arriving at varying times. In addition, security and life safety are important to the design and layout of the site. The security and life safety plan is comprehensive and incorporates the latest industry best practices and adheres to local safety regulations. This plan includes measures such as surveillance systems, emergency response protocols, and fire safety measures to ensure the safety of customers and staff. The development team and operators are committed to maintaining a safe and secure environment for all stakeholders.

Variance Request Hotels – Parking Standards

Related Applications:
Code Section: Sec 34-1065
Required: 250 parking spaces; shared parking allowed
Request: To allow a reduction to 235 parking spaces
Details of Variance Request or Appeal: Allow a reduction in the required parking spaces from 250 to 235; a reduction of 15 parking spaces.

Chapter 34, Section 34-602 Variance Request

Chapter 34, Section 34-602 of the Code of Ordinances, Village of Palm Springs, requires a statement of special reasons or basis for the variance request. This statement should be predicated on the objectives presented in Section 34-603(b)(1) of the Code. The statement must include comments on each of the following individually:

a. **That special condition and circumstances exist which are peculiar to the land, structure, or building involved, and which are not applicable to other lands, structures, or buildings in the same Planning, Building & Zoning district.**

   The special conditions and circumstances that are peculiar to the buildings, which are not applicable to other buildings in the CG Commercial General, are that the hotel uses are within a planned commercial development (PCD) which allows the sites to share a common parking field. The proposed hotels within Tract 1 will share a common parking field with the Tract 2 and Tract 3 sites. The overall reduction proposed by the variance request is 15 spaces (250 required for hotel uses; 235 provided), and the overall PCD shared parking field provides 330 total spaces for the 298 required, therefore there is a surplus of 32 parking spaces. Thus, there will be enough surplus parking within the Planned Commercial Development to accommodate the parking demand for the hotels.

b. **That the special conditions and circumstances do not result from the actions of the applicant.**

   The special conditions and circumstances do not result from the actions of the applicant but rather from the inherent design of the planned development site and the purpose of planned developments to allow greater flexibility in design and development standards. The Palm Springs Land Development Code (Section 34-1065) allows the village council to waive the required parking standards within a planned commercial development (PCD), provided that a shared parking study be submitted, reviewed, and approved by the village council. The applicant has submitted a shared parking study with this application which demonstrates that the proposed parking of 330 spaces for the PCD will meet the overall parking requirement and exceed it by 32 spaces.

c. **That granting the variance requested will not confer on the applicant any special privilege that is denied by this chapter to other lands, buildings, or structures in the same Planning, Building & Zoning district.**

   Granting the variance will not confer upon the applicant any special privilege that is denied by this chapter to other lands, buildings, or structures in the CG commercial general district. The Palm Springs Land Development Code (Section 34-1065) allows the village council to waive the required parking standards, provided that the applicant provides a shared parking study that is submitted, reviewed, and approved by the village council. The applicant's request to reduce the parking

requirement by 15 spaces is justified by the fact that the overall parking requirement is met within the common parking field for the planned commercial development. Allowing for a reduction in parking spaces is a reasonable accommodation based on the unique circumstances of the property, utilization of a common parking field is a shared benefit enjoyed by all properties within a planned commercial development, and it does not create an unfair advantage or exemption from applicable regulations.

d. That literal interpretation of the provisions of this chapter would deprive the applicant of rights commonly enjoyed by other properties in the same Planning, Building & Zoning district under the terms of this chapter and would work unnecessary and undue hardship on the applicant.

Literal interpretation and enforcement of the terms and provisions of this chapter would deprive the applicant of rights commonly enjoyed by other properties in the CG commercial general district. The strict interpretation would also impose unnecessary and undue hardship. The shared parking study demonstrates that the overall parking demand is met by utilizing a shared parking field which provides a total of 330 spaces (298 required) for the PCD. Requiring additional on-site parking spaces beyond what is necessary to meet the overall demand would not only be financially burdensome but also inefficient and contrary to the principles of the ordinance and sustainable land use.

e. That the variance granted is the minimum variance that will make possible the reasonable use of the land, building, or structure.

The requested variance for a reduction in parking spaces represents the minimum variance necessary to effectively utilize the common parking field and meet the parking demand of the planned development site. Any further reduction would compromise the ability of the development to function optimally and would undermine the intent of consolidating parking resources for mutual benefit and sustainable land development practices.

f. That the granting of the variance will be in harmony with the general intent and purpose of this chapter.

Granting the variance will be in harmony with the general intent and purpose of the zoning ordinance. The intent and purpose of the CG commercial general district is to provide lands within the village for a wide range of goods and commercial services that serve a consumer market that may extend beyond municipal limits. The commercial general areas should also be located convenient to major roads and automotive traffic. The Hotels would provide a safe and convenient lodging option for visitors, locals, and regional residents, that does not currently exist in the community in Palm Springs. There are no other limited-service hotels in Palm Springs at the time of this application. Limited-service hotels generate economic activity by attracting visitors who spend on food, entertainment, and other local attractions. The hotels would provide a safe and accessible option for the neighborhood and surrounding areas. The site is conveniently located at the intersection of Florida Mango Road and 10th Avenue N, which are classified as Urban Principal Arterials and Urban Minor Arterial roads, respectively (PBC Comprehensive Plan Map TE3.1 Functional Classification of Roads).

The proposed project is a component of a commercial planned development. Commercial planned developments are allowed as a permitted use within the Commercial General District. The intent and purpose of commercial planned development is to permit the development of

projects consisting of residential, commercial, or industrial, or any combination of residential, industrial, and commercial uses, within a single development under a unified development plan. As a permitted use in any zoning district, the intent of providing for planned development is to allow greater flexibility in design and development standards relative to specific dimensional regulations, encourage ingenuity and originality in subdivision and site design while preserving open space to serve recreational, scenic, and other public service purposes, ensure compatibility of new development with the surrounding area, and facilitate the provision of mixed uses including housing types and housing cost levels within the same project. The Commercial Planned Development district allows compatible commercial uses within the same development, that are in harmony with the character and development patterns of 10th Avenue N and Florida Mango Road. The Land Development Code (Section 34-1065) allows for flexibility in parking standards provided a shared parking study is submitted, reviewed, and approved by the village council. The proposed hotel use and parking reduction for Tract 1 due to the utilization of a shared parking field for the PCD which promotes efficient land use will be in harmony with the intent and purpose of the Commercial General district and Commercial Planned Development district.

g. That such variance will not be injurious to the area involved or otherwise detrimental to the public welfare.

The proposed variance for a reduction of parking by 15 spaces will not be injurious to the area or detrimental to the public welfare. A shared parking study has been submitted to assess the capacity of the common parking field to accommodate the parking demand generated by the specific uses within the planned development site, and it has been determined that sufficient capacity exists (330 spaces provided; 298 spaces required) to meet the demand without causing undue congestion or safety concerns. If the variance is approved to allow the parking reduction, the hotels will provide a safe and convenient lodging option that will benefit surrounding businesses and the community. The proposed hotels will be located at the intersection of an Urban Principal Arterial and Urban Minor Arterial roads and will have minimal impact on the traffic patterns in the surrounding area. Security and life safety are important to the design and layout of the site. The security and life safety plan is comprehensive and incorporates the latest industry best practices and adheres to local safety regulations. This plan includes measures such as surveillance systems, emergency response protocols, and fire safety measures to ensure the safety of customers and staff. The development team and operators are committed to maintaining a safe and secure environment for all stakeholders.

Variance Request Hotels – Height Standards

Related Applications:
Code Section: Sec 34-1065
Required: *Maximum building height:* Four (4) stories or 45 feet.
Request: To allow the height of four (4) stories at 50'1"
Details of Variance Request or Appeal: Allow an increase in the maximum building height allowed on Tract 1 of the Village Collection of Palm Springs PCD from four (4) stories or 45 feet to four (4) stories or 50 feet and one (1) inch; an increase of five (5) feet and one (1) inch.

Chapter 34, Section 34-602 Variance Request

Chapter 34, Section 34-602 of the Code of Ordinances, Village of Palm Springs, requires a statement of special reasons or basis for the variance request. This statement should be predicated on the objectives presented in Section 34-603(b)(1) of the Code. The statement must include comments on each of the following individually:

a. **That special condition and circumstances exist which are peculiar to the land, structure, or building involved, and which are not applicable to other lands, structures, or buildings in the same Planning, Building & Zoning district.**

   The special conditions and circumstances that are peculiar to the buildings, which are not applicable to other buildings in the CG Commercial General, are the hotel uses. The hotel buildings meet the requirement of 4 stories, however, the height of the Everhome Suites building exceeds 45 feet, as it is 50 feet one (1) inch at its highest point. The configuration of the site, including its size, shape, and orientation, necessitates a tailored approach to building design and development. The architectural design for the hotels necessitates a slight increase in height to accommodate the aesthetic and functional requirements of the proposed structures. The additional height will enable the applicant to incorporate essential architectural features, such as elevated ceilings and roof features, which enhance the overall appeal and character of the development. These special conditions are not applicable to other lands within the district and warrant consideration for an adjusted building height limit to ensure optimal land utilization and architectural integrity.

b. **That the special conditions and circumstances do not result from the actions of the applicant.**

   The special conditions and circumstances do not result from the actions of the applicant but rather from the inherent design of the hotels and the purpose of planned developments to allow greater flexibility in design and development standards. The architectural design for the hotels necessitates a slight increase in height to accommodate the aesthetic and functional requirements of the proposed structures. In addition, the façade of Everhome Suites is designed to create variation by the use of parapets, molding, and other architectural features, in order to meet the requirements of the design guidelines (Section 34-1366). As mentioned, the additional height will enable the applicant to incorporate essential architectural features, such as elevated ceilings and roof features, which enhance the overall appeal and character of the development and meet the design guidelines.

c. **That granting the variance requested will not confer on the applicant any special privilege that is denied by this chapter to other lands, buildings, or structures in the same Planning, Building & Zoning district.**

Granting the variance to allow an increase in maximum building height on Tract 1 does not confer any special privilege to the applicant that is denied to other properties within the CG commercial general district. The variance is sought to address site-specific conditions and ensure the reasonable use of the land, without imposing undue burdens or restrictions on neighboring properties. Thus, the variance maintains parity with the regulations applicable to other developments in the district.

d. That literal interpretation of the provisions of this chapter would deprive the applicant of rights commonly enjoyed by other properties in the same Planning, Building & Zoning district under the terms of this chapter and would work unnecessary and undue hardship on the applicant.

Literal interpretation and enforcement of the terms and provisions of this chapter would deprive the applicant of rights commonly enjoyed by other properties in the CG commercial general district. The previously existing building on the site exceeded 60 feet in height. Restricting the building height to the current limit of 45 feet would impose unnecessary and undue hardship on the applicant by limiting the development potential and economic viability of Tract 1. Granting the variance is essential to mitigate this hardship and enable the reasonable use of land in accordance with the objectives of the planned development district, including a commercial development that contributes to the village's character and economic vitality.

e. That the variance granted is the minimum variance that will make possible the reasonable use of the land, building, or structure.

The requested variance for an increase in the allowed maximum height represents the minimum deviation necessary to facilitate the reasonable use of Tract 1 while ensuring compliance with zoning regulations. A slight increase in building height from four (4) stories or 45 feet to 4 stories or 50 feet and one (1) inch is essential to accommodate architectural design requirements and maximize the functionality of the proposed structures. This variance is indispensable to achieve a balanced and efficient utilization of the land without compromising the intent of the zoning ordinance.

f. That the granting of the variance will be in harmony with the general intent and purpose of this chapter.

Granting the variance will be in harmony with the general intent and purpose of the zoning ordinance. The intent and purpose of the CG commercial general district is to provide lands within the village for a wide range of goods and commercial services that serve a consumer market that may extend beyond municipal limits. The commercial general areas should also be located convenient to major roads and automotive traffic. The Hotels would provide a safe and convenient lodging option for visitors, locals, and regional residents, that does not currently exist in the community in Palm Springs. There are no other limited-service hotels in Palm Springs at the time of this application. Limited-service hotels generate economic activity by attracting visitors who spend on food, entertainment, and other local attractions. The hotels would provide a safe and accessible option for the neighborhood and surrounding areas. The site is conveniently located at the intersection of Florida Mango Road and 10th Avenue N, which are classified as Urban Principal Arterials and Urban Minor Arterial roads, respectively (PBC Comprehensive Plan Map TE3.1 Functional Classification of Roads).
The proposed project is a component of a commercial planned development. Commercial

planned developments are allowed as a permitted use within the Commercial General District. The intent and purpose of commercial planned development is to permit the development of projects consisting of residential, commercial, or industrial, or any combination of residential, industrial, and commercial uses, within a single development under a unified development plan. As a permitted use in any zoning district, the intent of providing for planned development is to allow greater flexibility in design and development standards relative to specific dimensional regulations, encourage ingenuity and originality in subdivision and site design while preserving open space to serve recreational, scenic, and other public service purposes, ensure compatibility of new development with the surrounding area, and facilitate the provision of mixed uses including housing types and housing cost levels within the same project. The Commercial Planned Development district allows compatible commercial uses within the same development, that are in harmony with the character and development patterns of 10th Avenue N and Florida Mango Road. By allowing for a slight increase in building height to 50 feet and one (1) inch, the variance supports the creation of architecturally appealing and functionally efficient structures that contribute positively to the built environment. It reflects a conscientious effort to balance development goals with environmental and community considerations, thus fostering harmony with the overarching objectives of the ordinance.

g. That such variance will not be injurious to the area involved or otherwise detrimental to the public welfare.

Granting the proposed variance to increase the maximum building height on Tract 1 will not be injurious to the surrounding area or detrimental to the public welfare. The proposed height increase by five (5) feet and one (1) inch will not result in adverse impacts on neighboring properties, traffic patterns, environmental resources, or community amenities. The proposed height increase will not obstruct scenic views or compromise the privacy of adjacent residents. The hotels site is surrounded by a fifteen (15) feet wide landscape buffer as well as a six (6) feet tall privacy wall to mitigate views or noise generated by the hotels. The variance is compatible with the existing built environment and contributes to the enhancement of the overall neighborhood character.

If the variance is approved to allow the height increase, the hotels will provide a safe and convenient lodging option that will benefit surrounding businesses and the community. The proposed hotels will be located at the intersection of an Urban Principal Arterial and Urban Minor Arterial roads and will have minimal impact on the traffic patterns in the surrounding area. Security and life safety are important to the design and layout of the site. The security and life safety plan is comprehensive and incorporates the latest industry best practices and adheres to local safety regulations. This plan includes measures such as surveillance systems, emergency response protocols, and fire safety measures to ensure the safety of customers and staff. The development team and operators are committed to maintaining a safe and secure environment for all stakeholders.

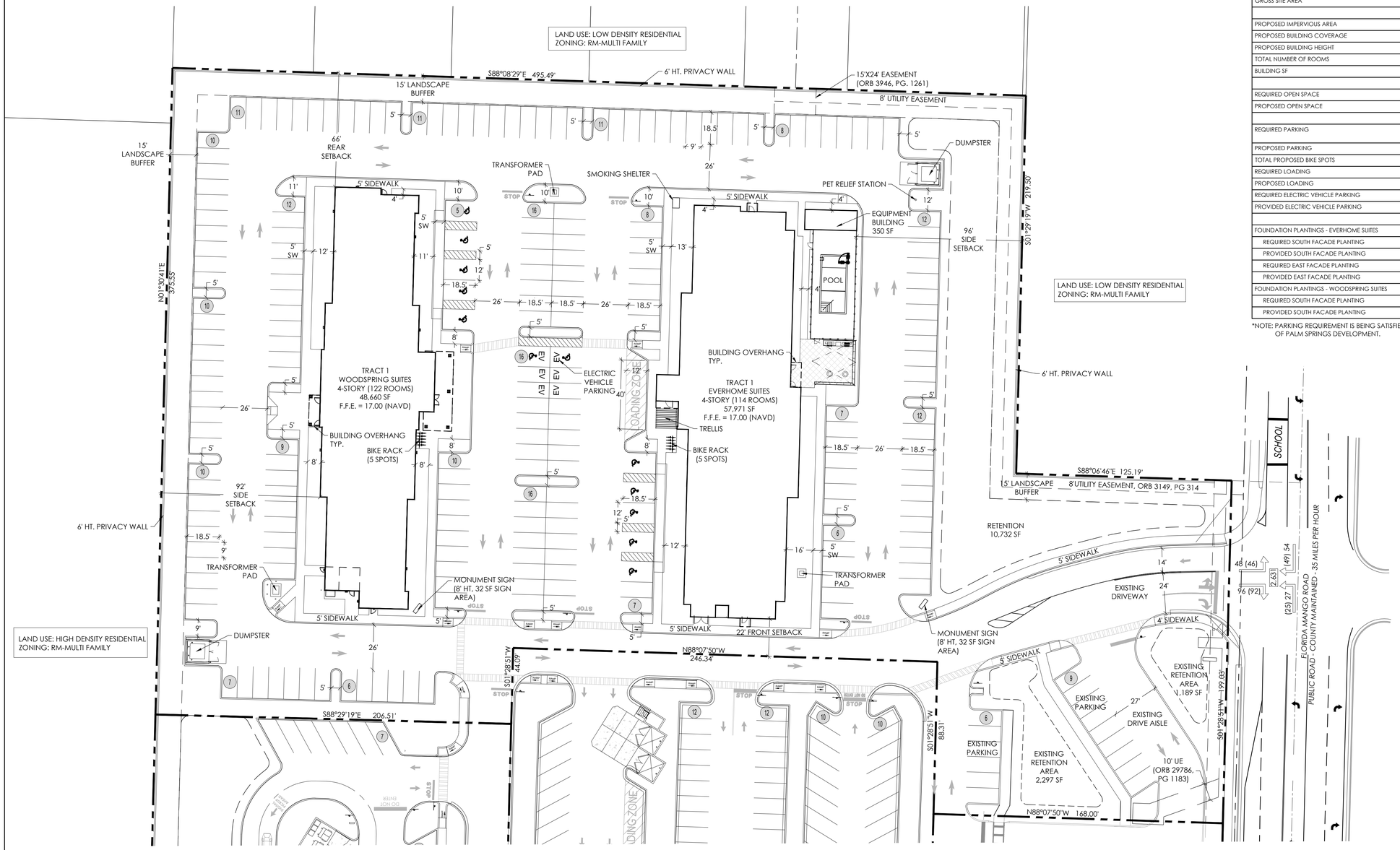

SITE DATA	
ADDRESS	2645 10TH AVE. NORTH, PALM SPRINGS, FL
PCN	70-43-44-20-40-001-0000
OWNER	10TH AVENUE PARTNERSHIP, LTD.
TENANT	WOODSPRING SUITES & EVERHOME SUITES
CURRENT USE	MULTISTORY OFFICE BUILDING W/ PARKING
PROPOSED USE	HOTELS W/ PARKING
LAND USE DESIGNATION	COMMERCIAL
ZONING	CG
GROSS SITE AREA	4.63 AC (201,573 SF)
PROPOSED IMPERVIOUS AREA	144,966 SF (71.9%)
PROPOSED BUILDING COVERAGE	13.7% (27,664 SF)
PROPOSED BUILDING HEIGHT	50'-1" MAX
TOTAL NUMBER OF ROOMS	236 ROOMS
BUILDING SF	106,981 SF
REQUIRED OPEN SPACE	40,315 SF (20% MIN)
PROPOSED OPEN SPACE	56,607 SF (28.1%)
REQUIRED PARKING	250 (1 SPACE PER ROOM + 1 SPACE PER EMPLOYEE DURING SHIFT OF GREATEST EMPLOYMENT)
PROPOSED PARKING	235 (10 ADA SPACES)*
TOTAL PROPOSED BIKE SPOTS	10 BIKE SPACES
REQUIRED LOADING	1 SPACE
PROPOSED LOADING	1 SPACE
REQUIRED ELECTRIC VEHICLE PARKING	5 SPACES (2% OF REQUIRED PARKING)
PROVIDED ELECTRIC VEHICLE PARKING	6 SPACES
FOUNDATION PLANTINGS - EVERHOME SUITES	
REQUIRED SOUTH FACADE PLANTING	59 LF x .25 = 15 LF REQUIRED
PROVIDED SOUTH FACADE PLANTING	40 LF PROVIDED
REQUIRED EAST FACADE PLANTING	236 LF x .25 = 59 LF PROVIDED
PROVIDED EAST FACADE PLANTING	217 LF PROVIDED
FOUNDATION PLANTINGS - WOODSPRING SUITES	
REQUIRED SOUTH FACADE PLANTING	46 LF X .25 = 12 LF REQUIRED
PROVIDED SOUTH FACADE PLANTING	18 LF PROVIDED

*NOTE: PARKING REQUIREMENT IS BEING SATISFIED BY WAY OF SHARED PARKING FOR THE OVERALL VILLAGE COLLECTION OF PALM SPRINGS DEVELOPMENT.

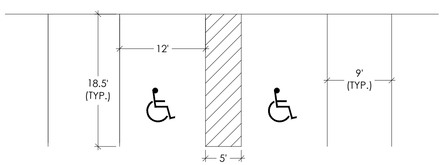

A PARKING DIMENSIONS TYP.
SCALE: 1" = 10'-0"

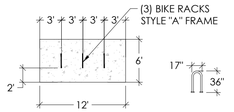

B BIKE RACK TYP.
SCALE: 1" = 10'-0"

LOCATION MAP



insite studio
planning + landscape architecture
3401 PGA Blvd, Suite 220, Palm Beach Gardens, FL 33410
phone: 561-249-0940 email: info@insitestudio.com
www.insitestudio.com License#:LC26000606

Consultants:

Revisions:
9/22/2023 - Intake
11/6/2023 - Resubmittal
1/29/2024 - Resubmittal

EVERHOME SUITES & WOODSPRING SUITES
10th Ave. N. & Florida Mango Rd.
Village of Palm Springs, Florida

NORTH
0 15' 30' 60'
SCALE: 1" = 30'-0"

Drawn By: ZK/JG
Drawing #: 1034
Date: 09/22/2023

SITE PLAN

SHEET # SP.1

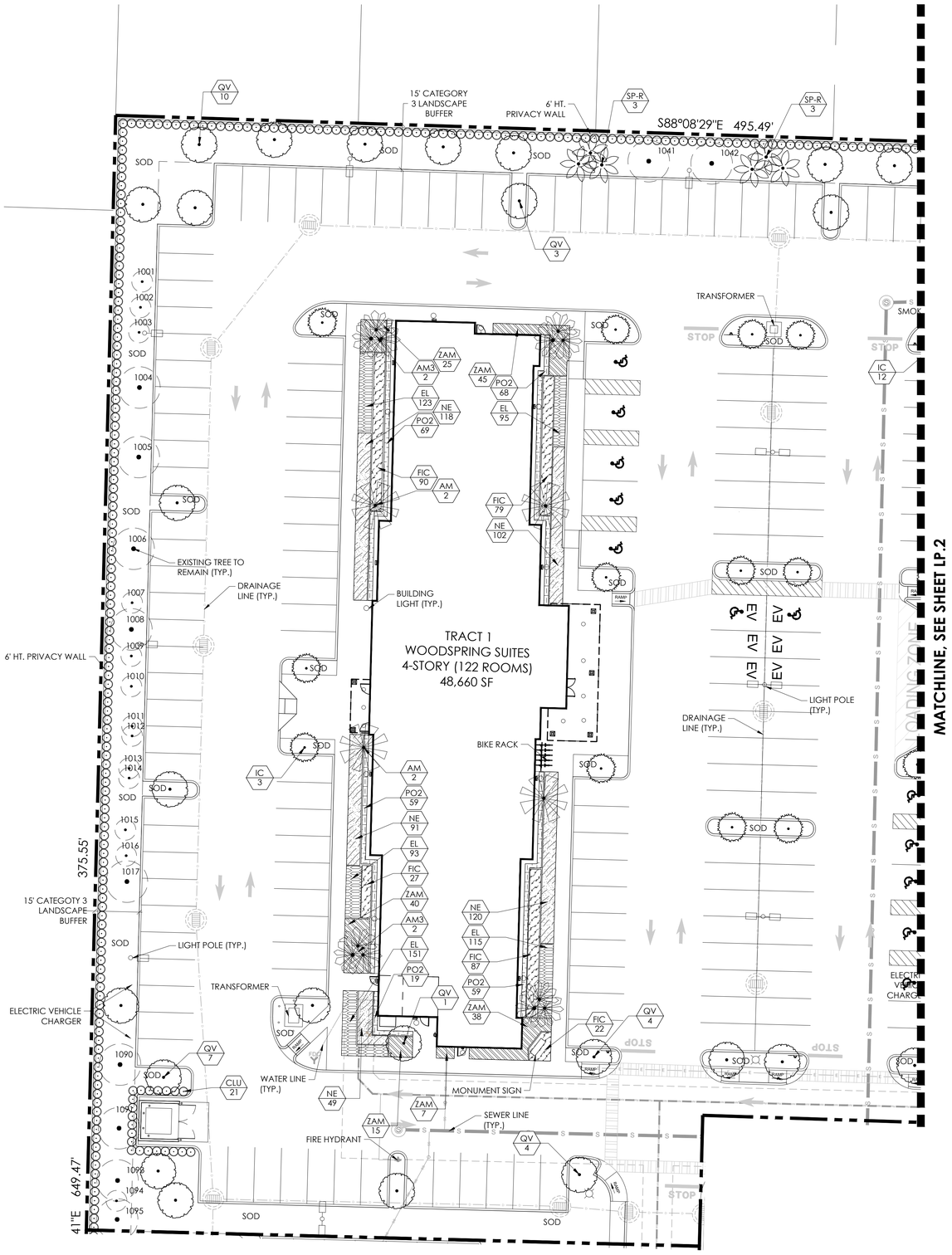

LANDSCAPE NOTES:

1. ALL PLANTS TO BE FLORIDA #1 QUALITY OR BETTER AS DEFINED IN THE LATEST EDITION OF THE FLORIDA GRADES AND STANDARDS FOR NURSEY PLANTS, UNLESS OTHERWISE NOTED.
2. ALL PLANTING AND SOD AREAS SHALL RECEIVE 100% IRRIGATION COVERAGE FROM AN AUTOMATIC IRRIGATION SYSTEM WITH A RAIN SENSOR.
3. ALL PLANTING BEDS/ ISLANDS SHALL BE FREE OF SHELLROCK, CONSTRUCTION DEBRIS, OR OTHER MISCELLANEOUS DEBRIS, EXCAVATED TO A DEPTH OF 30" OR TO CLEAN NATIVE SOILS, AND BACKFILLED WITH THE SPECIFIED SOIL MIXTURE.
4. ROOT BARRIERS ARE REQUIRED FOR ALL TREES LOCATED WITHIN 10' OF UNDERGROUND UTILITIES.
5. CONTRACTOR IS RESPONSIBLE FOR OBTAINING ALL REQUIRED APPROVALS AND PERMITS FROM LOCAL MUNICIPALITY AND GOVERNING AGENCIES PRIOR TO REMOVAL OF ANY EXISTING VEGETATION OR BEGINNING INSTALLATION.
6. IN THE EVENT OF A CONFLICT BETWEEN THE QUANTITIES SHOWN IN THE PLANT SCHEDULE AND GRAPHICALLY DEPICTED AND LABELED ON THE PLAN, THE PLAN WILL PREVAIL. IF SUCH CONFLICT IS DISCOVERED, CONTRACTOR SHALL CONSULT WITH LANDSCAPE ARCHITECT.
7. ALL TREES PLANTED UNDER OR NEAR OVERHEAD POWER LINES SHALL COMPLY WITH FPL RIGHT TREE, RIGHT PLACE REQUIREMENTS.
8. CONTRACTOR IS REQUIRED TO CALL SUNSHINE 811 TO HAVE ALL UNDERGROUND UTILITIES LOCATED PRIOR TO ANY DIGGING, EXCAVATION, OR UNDERGROUND WORK. IF PROPOSED DESIGN CONFLICTS WITH EXISTING OR PROPOSED UTILITY LOCATIONS, CONTRACTOR SHALL IMMEDIATELY CONTACT LANDSCAPE ARCHITECT TO DEVELOP A SOLUTION FOR THE CONFLICT.

LANDSCAPE REQUIREMENT CHART

LOCATION / AREA	CODE REQUIREMENT	REQUIRED	PROVIDED
NET SITE AREA: 201,570	1 TREE PER 2,500 SF	81 TREES	87 TREES
PARKING ISLAND TREES	1 TREE PER ISLAND	37 TREES	39 TREES
WEST PL (375 LINEAR FEET) 15' CATEGORY 3 BUFFER	1 TREE PER 20 LF 3' HT HEDGE 6' HT WALL OR FENCE	19 TREES 3' HT HEDGE 6' HT WALL OR FENCE	24 TREES TOTAL -22 EXISTING TREES -2 PROPOSED TREES 3' HT HEDGE 6' HT WALL
NORTH PL (495.5 LINEAR FEET) 15' CATEGORY 3 BUFFER	1 TREE PER 20 LF 3' HT HEDGE 6' HT WALL OR FENCE	25 TREES 3' HT HEDGE 6' HT WALL OR FENCE	28 TREES TOTAL -9 EXISTING TREES -19 PROPOSED TREES 3' HT HEDGE 6' HT WALL
EAST PL (R-O-W) (37 LINEAR FEET) 10' CATEGORY 6 BUFFER	1 TREE PER 20' LF 3' HT MEANDERING HEDGE 2 LEVELS OR TIERS	2 TREES 3' HT HEDGE 2 LEVELS OR TIERS	2 TREES
EAST PL (RESIDENTIAL) (344 LINEAR FEET) 15' CATEGORY 3 BUFFER	1 TREE PER 20' LF 3' HT HEDGE 6' HT WALL OR FENCE	18 TREES 3' HT HEDGE 6' HT WALL OR FENCE	20 TREES TOTAL -15 EXISTING TREES -5 PROPOSED TREES 3' HT HEDGE 6' HT WALL
BUILDING FOUNDATION PLANTING - EVERHOME SUITES	25% OF BUILDING FACADE THAT FACES THE STREET	25% OF 236 LF EAST FACADE & 59 LF OF SOUTH FACADE	40 LF OF SOUTH (68%) 217 LF OF EAST (92%) 207 OF WEST (87%) 51 LF OF NORTH (96%)
BUILDING FOUNDATION PLANTING - WOODSPRING SUITES	25% OF BUILDING FACADE THAT FACES THE STREET	25% OF 46 LF SOUTH FACADE	18 LF OF SOUTH (37%) 185 LF OF EAST (77%) 174 OF WEST (74%) 16 LF OF NORTH (33%)
PALM RATIO	CAN ONLY COUNT FOR LESS THAN 50% OF REQUIRED TREES	LESS THAN 41 OF 81 TREES	6 TREES (7%)
NATIVE SPECIES PLANTINGS RATIO	40% OF PLANTINGS MUST BE NATIVE IF NO WASTEWATER SYSTEM USED	40%	57%

PLANT SCHEDULE LOT 4.1

CODE	QTY	BOTANICAL / COMMON NAME	REMARKS
TREES			
AM	10	Adonidia merrillii / Christmas Palm	14-16` OA HT
AM3	8	Adonidia merrillii / Christmas Palm	14-16` OA HT TRIPLE TRUNK
IC*	18	Ilex cassine / Dahoon Holly	12` HT MIN X 5` SPR @ 2.5" CAL. MIN
QV*	36	Quercus virginiana / Southern Live Oak	12` HT X 5` SPR 2.5" CAL
SP-R*	23	Relocated Sabal palmetto / Cabbage Palmetto	RELOCATED FROM ONSITE
SHRUBS			
CH*	15	Chrysobalanus icaco `Red Tip` / Red Tip Cocoplum	48" HT X 36" SPR @ 36" O.C.
CLU	439	Clusia guttifera / Small Leaf Clusia	36" HT X 30" SPR @ 36" O.C.
TJA	20	Trachelospermum jasminoides `Confederate` / Confederate Jasmine	6` TRELLIS, TRAIN/WRAP ON FENCE
SHRUB AREAS			
FIC	859	Ficus microcarpa `Green Island` / Green Island Ficus	12" HT X 12" SPR @ 18" O.C.
MUH*	21	Muhlenbergia capillaris / Pink Muhly	18" HT X 18" SPR @ 24" O.C.
NE*	876	Nephrolepis exaltata / Boston Fern	12" HT X 12" SPR @ 18" O.C.
PO2	730	Podocarpus macrophyllus `Dwarf Pringles` / Dwarf Podocarpus	12" HT X 12" SPR @ 18" O.C.
ZAM*	353	Zamia integrifolia / Coontie	18" HT X 18" SPR @ 24" O.C.
GROUND COVERS			
EL*	1,723	Ernodea littoralis / Golden Creeper	12" HT X 12" SPR @ 12" O.C.

NOTES:
- ALL AREAS LABELS AS SOD TO BE ST. AUGUSTINE
* FLORIDA NATIVE

NORTH
0 10' 20' 40'
SCALE: 1" = 20'-0"

LOCATION MAP



insite studio
planning + landscape architecture
3601 PGA Blvd. Suite 220, Palm Beach Gardens, FL 33410
phone: 561-249-0940 email: info@insitestudio.com
www.insitestudio.com License#:LC26000606

Consultants:

Revisions:
9/22/2023 - Intake
11/6/2023 - Resubmittal
1/29/2024 - Resubmittal
2/20/2024 - Resubmittal

EVERHOME SUITES & WOODSPRING SUITES
10th Ave. N. & Florida Mango Rd.
Village of Palm Springs, Florida

Drawn By:	ZK/JG
Drawing #:	1034
Date:	09/22/2023

HOTEL
LANDSCAPE PLAN

SHEET # LP.1

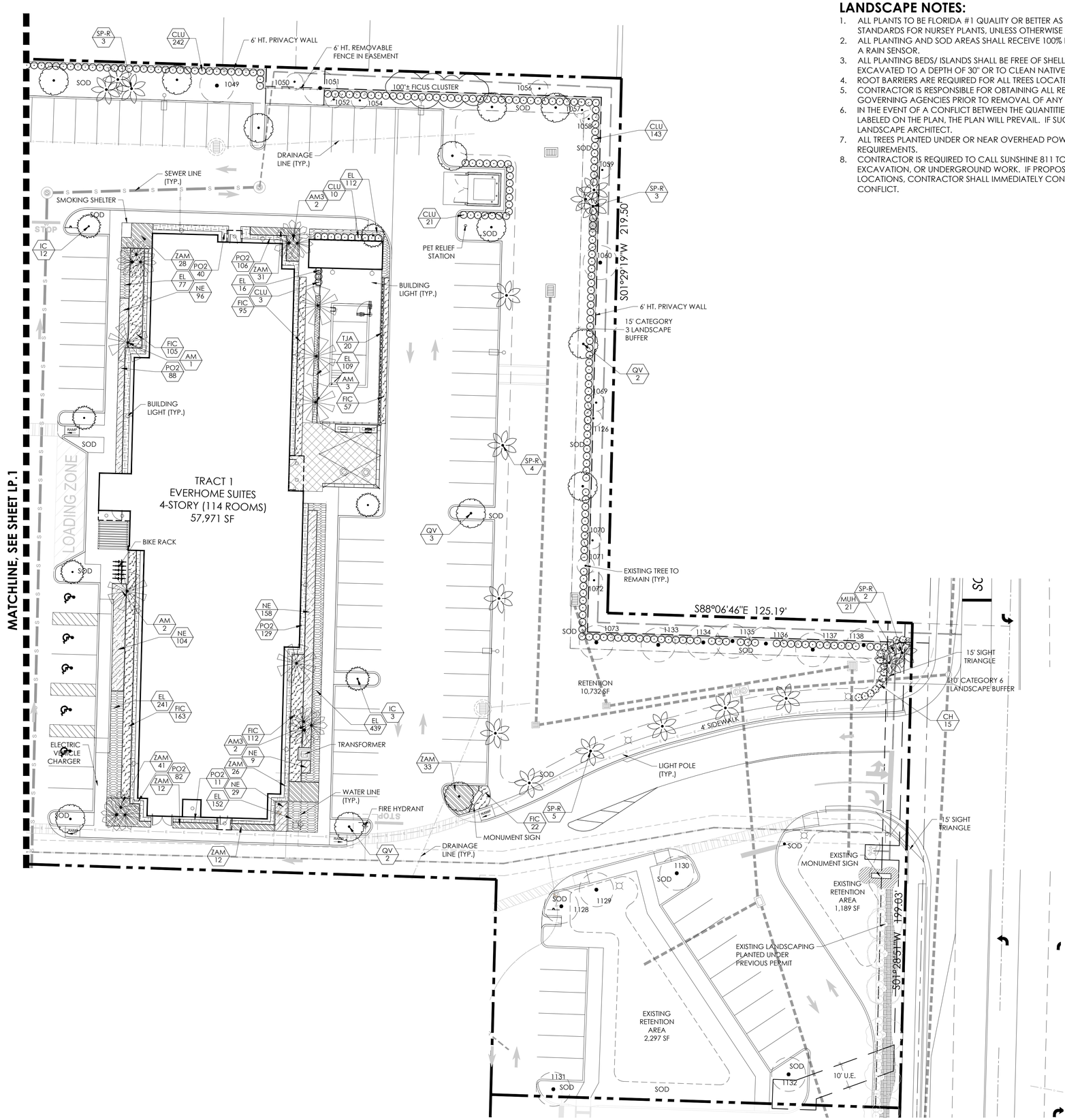

LANDSCAPE NOTES:

1. ALL PLANTS TO BE FLORIDA #1 QUALITY OR BETTER AS DEFINED IN THE LATEST EDITION OF THE FLORIDA GRADES AND STANDARDS FOR NURSEY PLANTS, UNLESS OTHERWISE NOTED.
2. ALL PLANTING AND SOD AREAS SHALL RECEIVE 100% IRRIGATION COVERAGE FROM AN AUTOMATIC IRRIGATION SYSTEM WITH A RAIN SENSOR.
3. ALL PLANTING BEDS/ ISLANDS SHALL BE FREE OF SHELLROCK, CONSTRUCTION DEBRIS, OR OTHER MISCELLANEOUS DEBRIS, EXCAVATED TO A DEPTH OF 30" OR TO CLEAN NATIVE SOILS, AND BACKFILLED WITH THE SPECIFIED SOIL MIXTURE.
4. ROOT BARRIERS ARE REQUIRED FOR ALL TREES LOCATED WITHIN 10' OF UNDERGROUND UTILITIES.
5. CONTRACTOR IS RESPONSIBLE FOR OBTAINING ALL REQUIRED APPROVALS AND PERMITS FROM LOCAL MUNICIPALITY AND GOVERNING AGENCIES PRIOR TO REMOVAL OF ANY EXISTING VEGETATION OR BEGINNING INSTALLATION.
6. IN THE EVENT OF A CONFLICT BETWEEN THE QUANTITIES SHOWN IN THE PLANT SCHEDULE AND GRAPHICALLY DEPICTED AND LABELED ON THE PLAN, THE PLAN WILL PREVAIL. IF SUCH CONFLICT IS DISCOVERED, CONTRACTOR SHALL CONSULT WITH LANDSCAPE ARCHITECT.
7. ALL TREES PLANTED UNDER OR NEAR OVERHEAD POWER LINES SHALL COMPLY WITH FPL RIGHT TREE, RIGHT PLACE REQUIREMENTS.
8. CONTRACTOR IS REQUIRED TO CALL SUNSHINE 811 TO HAVE ALL UNDERGROUND UTILITIES LOCATED PRIOR TO ANY DIGGING, EXCAVATION, OR UNDERGROUND WORK. IF PROPOSED DESIGN CONFLICTS WITH EXISTING OR PROPOSED UTILITY LOCATIONS, CONTRACTOR SHALL IMMEDIATELY CONTACT LANDSCAPE ARCHITECT TO DEVELOP A SOLUTION FOR THE CONFLICT.

NORTH
0 10' 20' 40'
SCALE: 1" = 20'-0"

LOCATION MAP



insite studio
planning + landscape architecture
3601 PGA Blvd. Suite 220, Palm Beach Gardens, FL 33410
phone: 561-249-0940 email: info@insitestudio.com
www.insitestudio.com License#:LC26000606

Consultants:

Revisions:
- 9/22/2023 - Intake
- 11/6/2023 - Resubmittal
- 1/29/2024 - Resubmittal
- 2/20/2024 - Resubmittal

EVERHOME SUITES & WOODSPRING SUITES
10th Ave. N. & Florida Mango Rd.
Village of Palm Springs, Florida

Drawn By:	ZK/JG
Drawing #:	1034
Date:	09/22/2023

HOTEL
LANDSCAPE PLAN

SHEET # LP.2

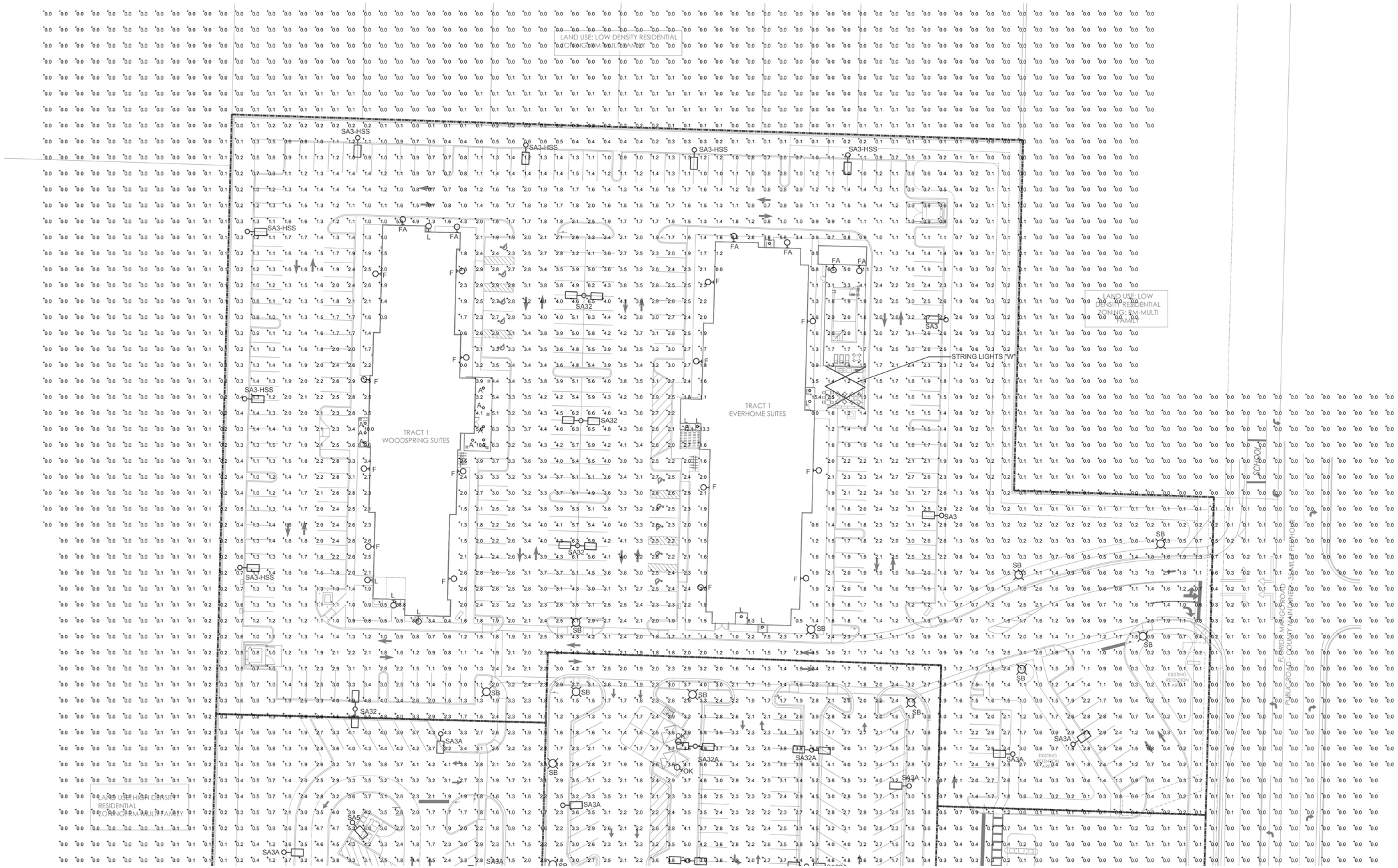

SITE PHOTOMETRIC PLAN

SCALE: 1" = 30'-0"

N

SITE PHOTOMETRIC SUMMARY

AVERAGE = 1.1 FT. CANDLE
MAXIMUM = 37.3 FT. CANDLE
MINIMUM = 0.0 FT. CANDLE

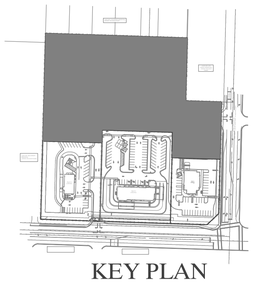

KEY PLAN

ARCHITECTURE - PLANNING - INTERIOR DESIGN

Architect of Record:
101 ARCHITECTURE LLC
8400 E. CRESCENT PARKWAY, SUITE 160
GREENWOOD VILLAGE, CO 80111
WWW.101ARCHITECTURE.COM
Tel: 720-881-1600

CONSULTANTS

WALTER RABINOVICH, PE
ELECTRICAL ENGINEER
8811 E. HAMPDEN AVE., SUITE 208, DENVER, CO 80231
(303) 355-5534 (tel) walter@rgeconc.com

COPYRIGHT AND OWNERSHIP OF DOCUMENTS NOTICE:
THIS DRAWING WAS PREPARED FOR A SPECIFIC USE ON A SPECIFIC SITE CONTEMPORANEOUSLY WITH ITS ISSUE DATE AND IT IS NOT TO BE USED ON A DIFFERENT PROJECT. THIS DRAWING IS AN INSTRUMENT OF PROFESSIONAL SERVICE AND IS PROTECTED BY COMMON LAW, STATUTORY AND OTHER RESERVED RIGHTS INCLUDING COPYRIGHT. IT MAY NOT BE REPRODUCED OR USED FOR ANY PURPOSE WITHOUT THE WRITTEN CONSENT OF THE DESIGN PROFESSIONAL.©2023

ISSUES & REVISIONS

NO.	DATE	DESCRIPTION
	09/14/23	FOR REVIEW
1	11/08/23	RESUBMITTAL
2	01/19/24	RESUBMITTAL

Project Name

Village Collection of Palm Springs

Project Address

VILLAGE COLLECTION OF PALM 10TH AVE. N. & FLORIDA MANGO VILLAGE OF PALM SPRINGS, FLORIDA

Drawn By:
SG
Checked By:
SG
Document Date:
09/14/2023

Project No.
FLxxx

Professional Seal

WALTER RABINOVICH LICENSE No. 82910 STATE OF FLORIDA PROFESSIONAL ENGINEER

09/25/2023

Sheet Title
PHOTOMETRIC SITE PLAN

Sheet No.
PH-1

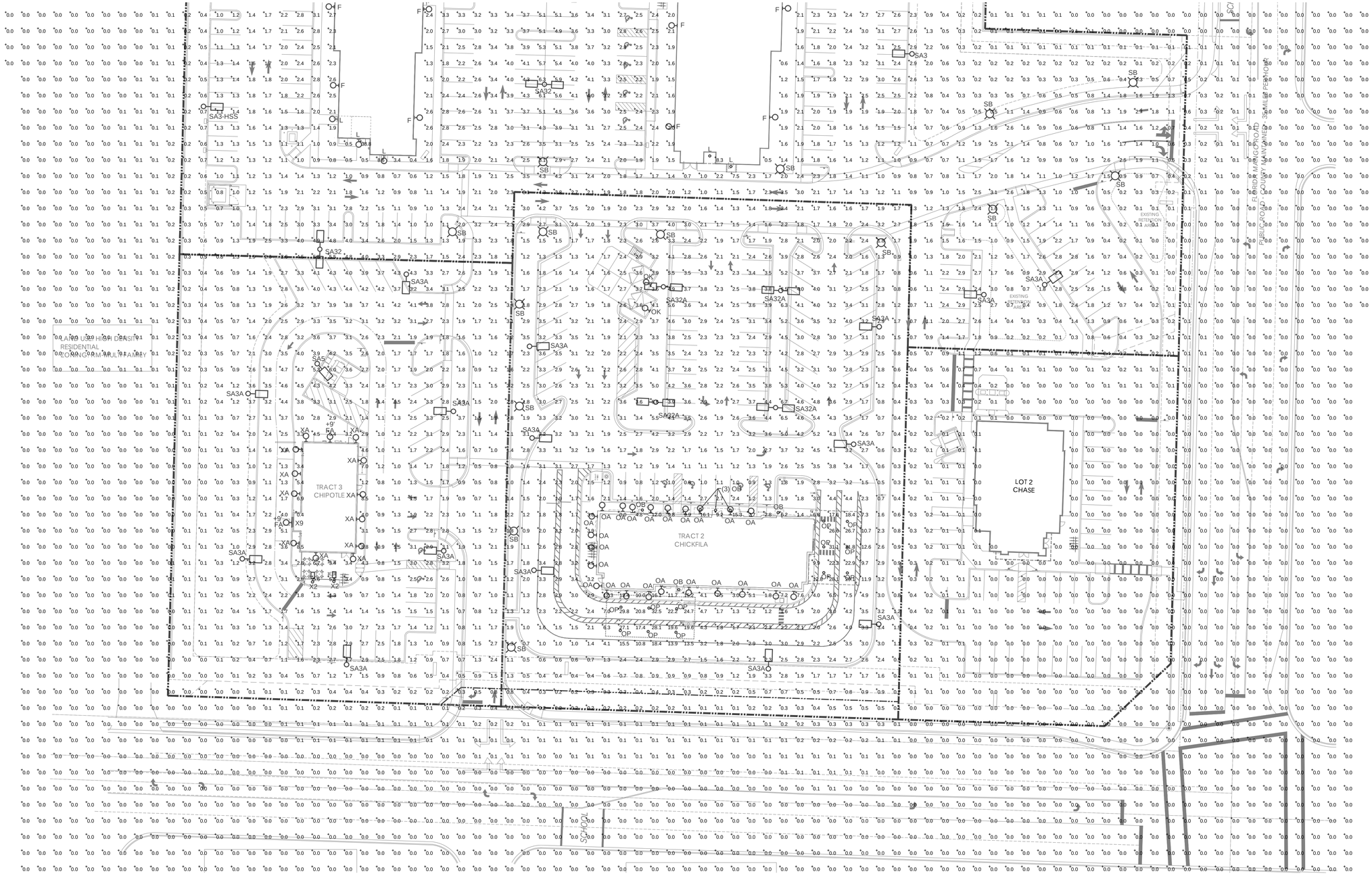

SITE PHOTOMETRIC PLAN

SCALE: 1" = 30'-0"

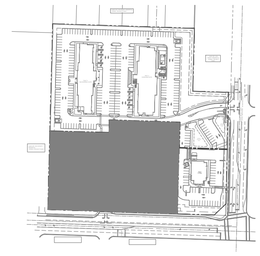

KEY PLAN

ARCHITECTURE - PLANNING - INTERIOR DESIGN

Architect of Record

101 ARCHITECTURE LLC
8400 E. CRESCENT PARKWAY, SUITE 160
GREENWOOD VILLAGE, CO 80111
WWW.101ARCHITECTURE.COM
Tel: 720-881-1600

CONSULTANTS

WALTER RABINOVICH, pe
ELECTRICAL ENGINEER
8811 E. HAMPDEN AVE., SUITE 208, DENVER, CO 80231
(303) 355-5534 (tel) walter@rgeceinc.com

COPYRIGHT AND OWNERSHIP OF DOCUMENTS NOTICE:
THIS DRAWING WAS PREPARED FOR A SPECIFIC USE ON A SPECIFIC SITE CONTEMPORANEOUSLY WITH ITS ISSUE DATE AND IT IS NOT TO BE USED ON A DIFFERENT PROJECT. THIS DRAWING IS AN INSTRUMENT OF PROFESSIONAL SERVICE, AND IS PROTECTED BY COMMON LAW, STATUTORY AND OTHER RESERVED RIGHTS INCLUDING COPYRIGHT. IT MAY NOT BE REPRODUCED OR USED FOR ANY PURPOSE WITHOUT THE WRITTEN CONSENT OF THE DESIGN PROFESSIONAL.©2023

ISSUES & REVISIONS

NO.	DATE	DESCRIPTION
	09/14/23	FOR REVIEW
1	11/06/23	RESUBMITTAL
2	01/19/24	RESUBMITTAL

Project Name

Village Collection of Palm Springs

Project Address

VILLAGE COLLECTION OF PALM
10TH AVE. N. & FLORIDA MANGO
VILLAGE OF PALM SPRINGS,
FLORIDA

Drawn By:
SG
Checked By:
SG
Document Date:
09/14/2023

Project No.
FLxxx

Professional Seal



09/25/2023

Sheet Title
PHOTOMETRIC SITE PLAN

Sheet No.
PH-2

LIGHTING FIXTURE SCHEDULE – EVERHOME SUITES

ITEM	MANUFACTURER	CAT. NO.	LAMPS	DESCRIPTION
L	NORA	NLCB2-652-15-3000K-WW	3000K LED 1500 LUMENS	EXTERIOR CANOPY RECESSED DOWN LIGHT, WHITE BAFFLE
F	LUMARK	AXCL6A	56W, 3000K LED 7,594 LUMENS	WET LOCATION FULL CUT OFF WALL LIGHT, INSTALLED AT +40 FT ABOVE GRADE TO BOTTOM OF FIXTURE
FA	GENESIS	GLSWPSL-20W-4000-120/277-BRONZE	20W, 3000K LED 1,200 LUMENS	WET LOCATION FULL CUT OFF WALL LIGHT, INSTALLED AT +8 FT ABOVE GRADE TO BOTTOM OF FIXTURE
SA3	LUMARK	PREVAIL DISCRETE PRV-PA2A-730-U-T3-BK	113W, 3000K LED 14,343 LUMENS	SINGLE-HEAD FULL CUT OFF POLE LIGHT ON 22 FT. SQUARE POLE ON TOP OF 2 FT CONCRETE BASE. TYPE III OPTICS
SA3-HSS	LUMARK	PREVAIL DISCRETE PRV-PA1A-730-U-T3-BK-HSS	54W, 3000K LED 5,093 LUMENS	SINGLE HEAD FULL CUT OFF POLE LIGHT ON 22 FT. SQUARE POLE, TOP OF 2 FT BASE, TYPE III OPTICS, HOUSE SIDE SHIELD
W	GENESIS	LS2-M 120V-24"-3000-BK	3000K E26 LED 400 LUMENS EACH	COMMERCIAL GRADE EXTERIOR STRING LIGHTS, BLACK FINISH, 24" SPACING PROVIDE WITH GUIDE WIRE AND 9 FT ROUND BLACK MOUNTING POLES

LIGHTING FIXTURE SCHEDULE – WOODSPRING SUITES

ITEM	MANUFACTURER	CAT. NO.	LAMPS	DESCRIPTION
A	ACUITY	JSBT 6IN 30K 90CRI WL MW	15W, 3000K LED 950 LUMENS	6" DIA. WET LOCATION SURFACE LED DOWN LIGHT, WHITE FINISH
L	LITON	WD1340-L15BZ-EMAC	20W, 3000K LED 1,500 LUMENS	4" DIA. WET LOCATION CYLINDRICAL FULL CUT OFF WALL MOUNTED DOWN LIGHT AT +8' ABOVE GRADE, WITH EMERGENCY BATTERY BACK UP
F	LUMARK	AXCL6A	56W, 3000K LED 7,594 LUMENS	WET LOCATION FULL CUT OFF WALL LIGHT, INSTALLED AT +35 FT ABOVE GRADE TO CENTER OF FIXTURE
SA3-HSS	LUMARK	PREVAIL DISCRETE PRV-PA1A-730-U-T3-BK-HSS	54W, 3000K LED 5,093 LUMENS	SINGLE HEAD FULL CUT OFF POLE LIGHT ON 22 FT. SQUARE POLE, TOP OF 2 FT BASE, TYPE III OPTICS, HOUSE SIDE SHIELD
SA3	LUMARK	PREVAIL DISCRETE PRV-PA2A-730-U-T3-BK	113W, 3000K LED 14,343 LUMENS	SINGLE-HEAD FULL CUT OFF POLE LIGHT ON 22 FT. SQUARE POLE ON TOP OF 2 FT CONCRETE BASE. TYPE III OPTICS
SA32	LUMARK	PREVAIL DISCRETE PRV-PA2A-730-U-T3-BK	113W, 3000K LED 14,343 LUMENS EACH	TWO- HEAD FULL CUT OFF POLE LIGHT ON 22 FT. SQUARE POLE ON TOP OF 2 FT BASE, TYPE III OPTICS

LIGHTING FIXTURE SCHEDULE – CHIPOTLE

ITEM	MANUFACTURER	CAT. NO.	LAMPS	DESCRIPTION
XA	PROGRESS LIGHTING	P5675-82 WITH P8799 TOP COVER LENS	(2) GE LED12P30RW 83025	5" DIA., 14" HIGH, WET LOCATION UP/DOWN CYLINDER WALL LIGHT WITH 12 WATT PAR30 3K NFL LED LAMP
X9	PARADIGM LED	AMC-2410-S W/OPAL LENS AND END CAPS TAPE:FLEXSR-45-30-67-24	45W, 3000K LED 383 LUM/FT	10 FT. EXTERIOR LED CHANNEL LIGHT AT PICK UP WINDOW. FURNISHED WITH REMOTE MOUNTED NEMA 3R LED DRIVER.
X2	RAB LIGHTING	ALED10Y	13W, 3000K LED 410 LUMENS	EXTERIOR PATIO LIGHT MOUNTED ON 12 FT SQUARE POLE
SA3A	LUMARK	PREVAIL DISCRETE PRV-PA1B-730-U-T3-BK	74W, 3000K LED 8,977 LUMENS	SINGLE HEAD FULL CUT OFF POLE LIGHT ON 16 FT. SQUARE POLE, ON TOP OF 2 FT BASE, TYPE III OPTICS
SA5	LUMARK	PREVAIL DISCRETE PRV-PA2A-730-U-SWQ-BK	113W, 3000K LED 14,827 LUMENS	SINGLE HEAD FULL CUT OFF POLE LIGHT ON 16 FT. SQUARE POLE, ON TOP OF 2 FT BASE. TYPE V SQUARE WIDE OPTICS

LIGHTING FIXTURE SCHEDULE – CHICK FILA

ITEM	MANUFACTURER	CAT. NO.	LAMPS	DESCRIPTION
OA	PROGRESS LIGHTING	P5675-82 WITH P8799 TOP COVER LENS	(2) GE LED12P30RW 83025	5" DIA., 14" HIGH, WET LOCATION UP/DOWN CYLINDER WALL LIGHT WITH 12 WATT PAR30 3K NFL LED LAMP
OB	ETI	DL-5-90-906-SV-D	16W, 3000K LED 900 LUMENS	5" DIA. EXTERIOR AWNING DOWN LIGHT
SA3A	LUMARK	PREVAIL DISCRETE PRV-PA1B-730-U-T3-BK	74W, 3000K LED 8,977 LUMENS	SINGLE HEAD FULL CUT OFF POLE LIGHT ON 16 FT. SQUARE POLE, TOP OF 2 FT BASE, TYPE III OPTICS
SA32A	LUMARK	PREVAIL DISCRETE PRV-PA1B-730-U-T3-BK	74W, 3000K LED 8,977 LUMENS EACH	TWO- HEAD FULL CUT OFF POLE LIGHT ON 16 FT. SQUARE POLE, TOP OF 2 FT BASE, TYPE III OPTICS
OP	C-LITE	CCP-A-SQ-79L-50K-WH	5000K LED 7,900 LUMENS	EXTERIOR CANOPY DOWN LIGHT. PROVIDED BY CANOPY SUPPLIER, INSTALLED BY ELECTRICAL CONTRACTOR
OK	HUBBELL	LNC-SLU-3K-3-1	5000K LED 990 LUMENS	WALL PACK LIGHT IN TRASH ENCLOSURE, INSTALLED 8'-0" ABOVE FIN. GRADE TO FIXTURE CENTERLINE

LIGHTING FIXTURE SCHEDULE – OVERALL SITE

ITEM	MANUFACTURER	CAT. NO.	LAMPS	DESCRIPTION
SB	INVUE	ARB-B2-LED-D1-T3-DP-8030	48 W, 3000K LED 4,500 LUMENS	POST TOP DECORATIVE AREA LIGHT ON 16 FT ROUND POLE

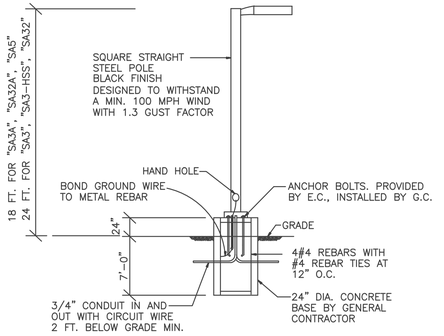

POLE MOUNTED FIXTURES INSTALLATION DETAIL

NO SCALE

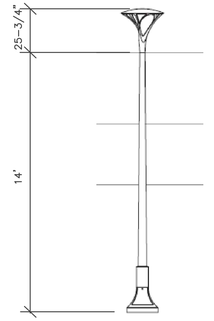

FIXTURE "SB"

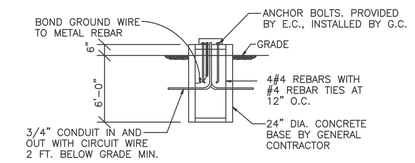

POLE BASE DETAIL FOR FIXTURES "SB"

NO SCALE

ARCHITECTURE - PLANNING - INTERIOR DESIGN

Architect of Record:

101 ARCHITECTURE LLC
8400 E. CRESCENT PARKWAY, SUITE 160
GREENWOOD VILLAGE, CO 80111
WWW.101ARCHITECTURE.COM
Tel: 720-881-1600

CONSULTANTS

WALTER RABINOVICH, pe
ELECTRICAL ENGINEER
8811 E. HAMPDEN AVE., SUITE 208, DENVER, CO 80231
(303) 355-5534 (tel) walter@rgeconc.com

COPYRIGHT AND OWNERSHIP OF DOCUMENTS NOTICE
THIS DRAWING WAS PREPARED FOR A SPECIFIC USE ON A SPECIFIC SITE CONTEMPORANEOUSLY WITH ITS ISSUE DATE AND IT IS NOT TO BE USED ON A DIFFERENT PROJECT. THIS DRAWING IS AN INSTRUMENT OF PROFESSIONAL SERVICE AND IS PROTECTED BY COMMON LAW, STATUTORY AND OTHER RESERVED RIGHTS INCLUDING COPYRIGHT. IT MAY NOT BE REPRODUCED OR USED FOR ANY PURPOSE WITHOUT THE WRITTEN CONSENT OF THE DESIGN PROFESSIONAL ©2023

ISSUES & REVISIONS

NO.	DATE	DESCRIPTION
	09/14/23	FOR REVIEW
1	11/06/23	RESUBMITTAL
2	01/19/24	RESUBMITTAL

Project Name

Village Collection of Palm Springs

Project Address

VILLAGE COLLECTION OF PALM 10TH AVE. N. & FLORIDA MANGO VILLAGE OF PALM SPRINGS, FLORIDA

Drawn By: SG
Checked By: SG
Document Date: 09/14/2023

Project No. FLxxx

Professional Seal



09/25/2023

Sheet Title: SITE LIGHTING FIXTURES

Sheet No. PH-3

FIXTURE "E"

Project		Catalog #		Type	
Prepared by		Notes		Date	



Lumark

Axcent

Wall Mount Luminaire

Product Features

Selectable lumens · DUSK-TO-DAWN · LumenSafe Technology · Light ARchitect™ · BAA

Interactive Menu

- Ordering Information page 2
- Mounting Details page 3
- Product Specifications page 4
- Energy and Performance Data page 4
- Control Options page 6

Product Certifications

ISO · UL CERTIFIED · DLC LISTED · DLC LISTED PREMIUM · FC CLASS A CAN ICES-005 · ida DARK SKY APPROVED · IP66 · 3G VIB · RoHS COMPLIANT · 5 YEAR · 2018 PROGRESS Report SELECTION

Quick Facts

- Available in 14W - 123W (1,800 - 17,000 lumens) models
- Full cutoff and refractive lens models available
- Energy and maintenance savings up to 95% compared to HID
- Energy efficient illumination results in up to 144 LPW
- Replaces 70W up to 450W HID equivalents

Connected Systems

- WaveLinx Lite
- Enlighted

Dimensional Details

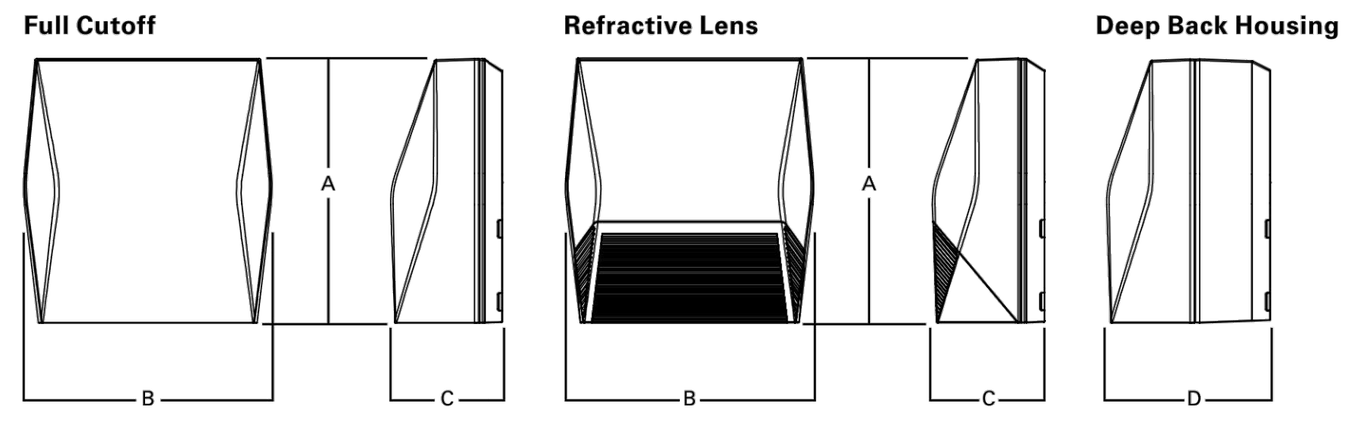

Dimensional Data

	AXCS Small	AXCL Large
A	8" [202mm]	11-1/2" [292mm]
B	7-1/2" [190mm]	10-3/4" [273mm]
C	3-5/8" [94mm]	4-7/8" [124mm]
D	6-1/8" [155mm]	7-1/8" [181mm]

Lumark — AXCS / AXCL Axcent

Ordering Information

SAMPLE NUMBER: **AXCS1A-AP-347V**

Domestic Preferences [28]	Model Series [1]	LED Color Temperature	Color	Options (Add as Suffix)
[Blank]=Standard **BAA**=Buy American Act **TAA**=Trade Agreements Act	**Full Cutoff** **AXCS1A**=14W **AXCS2A**=21W **AXCS3A**=27W **AXCS4A**=44W **AXCS5A**=52W **AXCL6A**=56W **AXCL8A**=72W **AXCL10A**=102W **AXCL12A**=123W **Refractive Lens** **AXCS1ARL**=14W **AXCS2ARL**=21W **AXCS3ARL**=27W **AXCS4ARL**=44W **AXCS5ARL**=52W **AXCL6ARL**=56W **AXCL8ARL**=72W **AXCL10ARL**=102W **AXCL12ARL**=123W	**[Blank]**=4000K, Neutral **C**=5000K, Cool **W**=3000K, Warm	**[Blank]**=Carbon Bronze (Standard) **WT**=Summit White **BK**=Black **AP**=Grey **GM**=Graphite Metallic **DP**=Dark Platinum	**347V**=347V [2] **480V**=480V [2] **PC1**=Photocontrol 120V [3,4,5] **PC2**=Photocontrol 208-277V, 347V, 480V [4,5,6] **PC**=Photocontrol 120-277V, 347V, 480V [4,7,8] **KKIT**=Knuckle Floodlight Mount [7] **TRNKIT**=Trunnion Floodlight Mount **SFKIT**=Slipfitter Floodlight Mount **PMAKIT**=Pole Mount Arm **ZW**=WaveLinx-enabled 4-PIN Twistlock Receptacle [4,9] **ZW-SWPD4XX**=WaveLinx Wireless Sensor, 7' – 15' Mounting Height [4,9,10,11] **ZW-SWPD5XX**=WaveLinx Wireless Sensor, 15' – 40' Mounting Height [4,9,10,11] **LWR-LW**=Enlighted Wireless Sensor, Wide Lens for 8' - 16' Mounting Height [4,9,12] **LWR-LN**=Enlighted Wireless Sensor, Narrow Lens for 16' - 40' Mounting Height [4,9,12] **MSP/DIM-L12**=Integrated Sensor for Dimming Operation, 8' - 12' Mounting Height [4,9,13] **MSP/DIM-L30**=Integrated Sensor for Dimming Operation, 12' - 30' Mounting Height [4,9,13] **MSP-L12**=Integrated Sensor for ON/OFF Operation, 8' - 12' Mounting Height [4,9,13] **MSP-L30**=Integrated Sensor for ON/OFF Operation, 12' - 30' Mounting Height [4,9,13] **CBP**=Cold Weather Battery Pack [3,14,15,16,17,18] **CBP-CEC**=Cold Weather Battery Pack, CEC compliant [3,14,15,16,17,18] **10K**=10kV/10kA Surge Protection **HA**=50°C High Ambient [15,19] **GRF**=Glare Reducing Lens [20] **AHD145**=After Hours Dim, 5 Hours [5,21] **AHD245**=After Hours Dim, 6 Hours [5,21] **AHD255**=After Hours Dim, 7 Hours [5,21] **AHD355**=After Hours Dim, 8 Hours [5,21]

Accessories (Order Separately) [22,29]

VS/AXCS-XX=Vandal Shield Axcent Small [7,23]
VS/AXCS-MS=Vandal Shield Axcent Small (With Motion Sensor) [7,23]
WG/AXCS=Wire Guard Axcent Small [7]
WG/AXCS-MS=Wire Guard Axcent Small (With Motion Sensor) [7]
VS/AXCL-XX=Vandal Shield Axcent Large [5,23]
VS/AXCL-MS=Vandal Shield Axcent (With Motion Sensor) [5,23]
WG/AXCL=Wire Guard Axcent Large [5]
WG/AXCL-MS=Wire Guard Axcent (With Motion Sensor) [5]
BB/AXC=Axcent Lumen Select Back Box, Carbon Bronze [24]
BB/AXC-PC=Axcent Lumen Select Back Box with PC, Carbon Bronze [24,25]
BB/AXC-WT=Axcent Lumen Select Back Box, Summit White [24]
BB/AXC-WT-PC=Axcent Lumen Select Back Box with PC, Summit White [24,25]
KKIT/AXCS-XX=Knuckle and Visor Floodlight Kit (For Axcent Small) [7]
SFKIT/AXCS-XX=Slipfitter Floodlight Kit (For Axcent Small) [7]
TRNKIT/AXCS-XX=Trunnion and Visor Floodlight Kit (For Axcent Small) [7]
TRNKIT-XX=Trunnion Floodlight Kit (For Axcent Large) [5]
SFKIT-XX=Slipfitter Floodlight Kit (For Axcent Large) [5]
PMAKIT-XX=Pole Mount Kit
ISHH-01=Integrated Sensor Programming Remote [26]
MA1010-XX=Single Tenon Adapter for 3-1/2" O.D. Tenon
MA1011-XX=2@180° Tenon Adapter for 3-1/2" O.D. Tenon
MA1017-XX=Single Tenon Adapter for 2-3/8" O.D. Tenon
MA1018-XX=2@180° Tenon Adapter for 2-3/8" O.D. Tenon
SWPD4-XX=WaveLinx Wireless Sensor, 7' – 15' Mounting Height [10,11,27]
SWPD5-XX=WaveLinx Wireless Sensor, 15' – 40' Mounting Height [10,11,27]

NOTES:
1. DesignLights Consortium® Qualified. Refer to www.designlights.org Qualified Products List under Family Models for details.
2. Transformer used only when ordered with motion sensor or AXCS1 through AXCS5 or AXCL6 fixture wattages.
3. Not available in 347 or 480 VAC.
4. Button photocontrol and any motion sensor (MSP, ZW, or LWR) not offered together.
5. Only available on AXCL6-AXCL12 models.
6. Used with 277, 347, and 480 VAC options.
7. Only available on AXCS1-AXCS5 models.
8. This configuration may contain materials that are not RoHS compliant. Contact your lighting representative for more information.
9. Uses deep back housing.
10. Sensor passive infrared (PIR) may be overly sensitive when operating below -20°C (-4°F). For the device to be field-configurable, requires WAC Gateway components WAC-PoE and WPOE-120 in appropriate quantities. Only compatible with WaveLinx system and software and requires system components to be installed for operation. See website for more Wavelinx application information.
11. Replace XX with sensor color (WH, BZ, or BK).
12. Enlighted wireless sensors are factory installed and require network components LWP-EM-1, LWP-GW-1, and LWP-PoE8 in appropriate quantities. See website for application information.
13. The ISHH-01 accessory is required to adjust parameters.
14. Ambient operating temperature -20°C to 25°C for AXCL6 through AXCL10. Ambient operating temperature -20°C to 30°C on AXCS4 models. Ambient operating temperature -20°C to 40°C on AXCS1 through AXCS3 models.
15. Not available with AXCS5 or AXCL12 models.
16. Uses deep back housing for AXCS1, AXCLS2, AXCS3, and AXCS4 models.
17. Not to be mounted in upwards / inverted orientation. Downlight wall mount only for AXCS1 through AXCS4.
18. CBP cannot be used with PC and motion sensor (MSP, ZW, or LWR). CBP can be used with PC or motion sensor (MSP, ZW, or LWR).
19. Can not be ordered with CBP or PC options.
20. Use dedicated IES files on product website for lumen values and distributions.
21. Requires the use of PC1 or PC2 button photocontrol. See After Hours Dim supplemental guide for additional information.
22. Replace XX with color designation.
23. For use with full cutoff lens configurations only.
24. Lumen Select functionality not available in conjunction with any motion sensor option (MSP, ZW, or LWR). Photocontrol back box not available with any photocontrol or motion sensor options (PC, MSP, ZW, or LWR).
25. Photocell only operates at 120-277V input voltages. Not for use with 347 or 480V systems.
26. This tool enables adjustment to parameters including high and low modes, sensitivity, time delay, cutoff and more. Consult you lighting representative for more information.
27. Requires 4-PIN twistlock receptacle (ZW) option.
28. Only product configurations with these designated prefixes are built to be compliant with the Buy American Act of 1933 (BAA) or Trade Agreements Act of 1979 (TAA), respectively. Please refer to DOMESTIC PREFERENCES website for more information. Components shipped separately may be seperately analyzed under domestic preference requirements.
29. Accessories sold separately will be separately analyzed under domestic preference requirements. Consult factory for further information.

Stock Ordering Information

Model Series [1]			
Full Cutoff		Refractive Lens	
AXCS1A=14W	AXCL10A=102W	AXCS1ARL=14W	AXCL10ARL=102W
AXCS2A=21W	AXCL12A=123W	AXCS2ARL=21W	AXCL12ARL=123W
AXCS3A=27W	AXCL6A-347V=56W	AXCS3ARL=27W	AXCL6ARL-347V=56W
AXCS4A=44W	AXCL8A-347V=72W	AXCS4ARL=44W	AXCL8ARL-347V=72W
AXCS5A=52W	AXCL10A-347V=102W	AXCS5ARL=52W	AXCL10ARL-347V=102W
AXCL6A=56W	AXCL12A-347V=123W	AXCL6ARL=56W	AXCL12ARL-347V=123W
AXCL8A=72W		AXCL8ARL=72W	

Note: All stock configurations are 4000K color temperatures, standard Carbon Bronze finish, and wall mount configuration.

FIXTURE "FA"

GENESIS Lighting Solutions

LED Slim Wall Pack



FEATURES:
- Heavy Duty die-cast aluminum housing with anti-corrosion texture architectural baked polyester powder coating
- Tempered and impact resistant clear prismatic borosilicate glass
- No UV or IR radiation

ENERGY DATA
- Input Voltage: 120 - 277
- Power Factor: >0.90
- Power: 20W / 30W / 60W / 80W
- System Efficacy: (120Lm/W)
- Color Temperature: 5000K
- Lifetime Hours: 50000
- Operating Temperature: -13°F~ 131°F
- Color Rendering Index (CRI) : ≥80
- IP Rating: IP65

WARRANTY
5 - year limited warranty.

Note: Actual performance may differ as a result of end user environment and application. All values are design or typical values measure under laboratory conditions.

Ordering Information: Example: GLSWPSL60W5000

MODEL	WATTAGE	KELVIN	VOLTAGE	FINISH	OPTIONS
GLSWPSL	60W	5000	120/277	Bronze	
GLSWPSL	20W	3000	120/277v	Bronze	Photocell
	30W	4000			
	60W	5000			
	80W				

Product Size

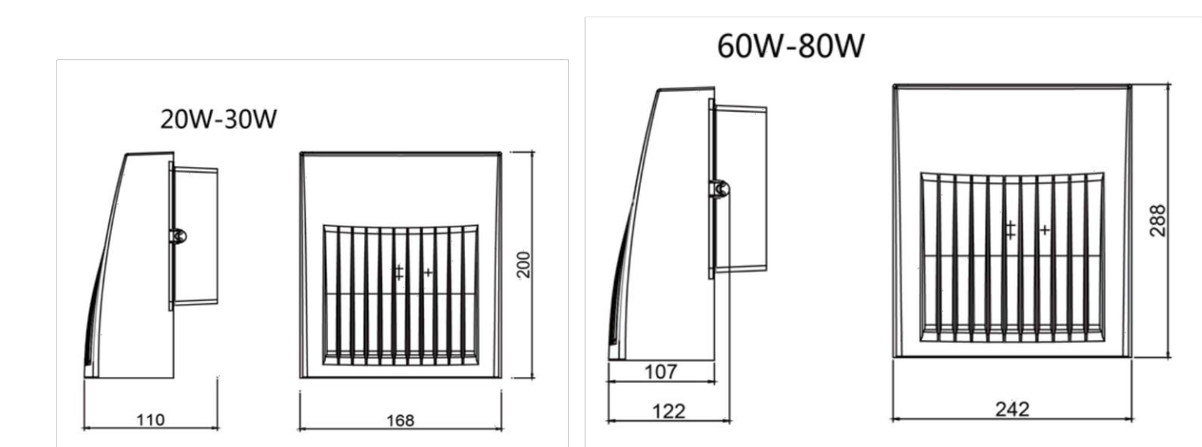

APPLICATIONS:
- Shopping Centers
- Restaurants
- Offices & Schools
- Hospitals
- Hotels

CERTIFICATIONS:
- UL Listed
- DLC Certification Approved

DIMMABLE · 5 YEAR WARRANTY

GENESIS LIGHTING SOLUTIONS

FIXTURE "SA3", "SA3-HSS", "SA32", "SA3A", "SA32A", "SA5"

Project		Catalog #		Type	
Prepared by		Notes		Date	



Lumark

Prevail Discrete LED

Area / Site Luminaire

Product Features

LumenSafe Technology · BAA

Interactive Menu

- Ordering Information page 2
- Mounting Details page 3, 4
- Optical Configurations page 5
- Product Specifications page 5
- Energy and Performance Data page 6, 7
- Control Options page 8

Product Certifications

ISO · UL CERTIFIED · DLC LISTED [1] · DLC LISTED PREMIUM [1] · FC CLASS A CAN ICES-005 · RoHS COMPLIANT · IP66 · ida DARK SKY APPROVED [2] · 5 YEAR

Quick Facts

- Direct-mounted discrete light engine for improved optical uniformity and visual comfort
- Lumen packages range from 4,300 - 68,000 nominal lumens (30W - 550W)
- Replaces 70W up to 1,000W HID equivalents
- Efficacies up to 157 lumens per watt
- Standard universal quick mount arm with universal drill pattern

Connected Systems

- WaveLinx

Dimensional Details

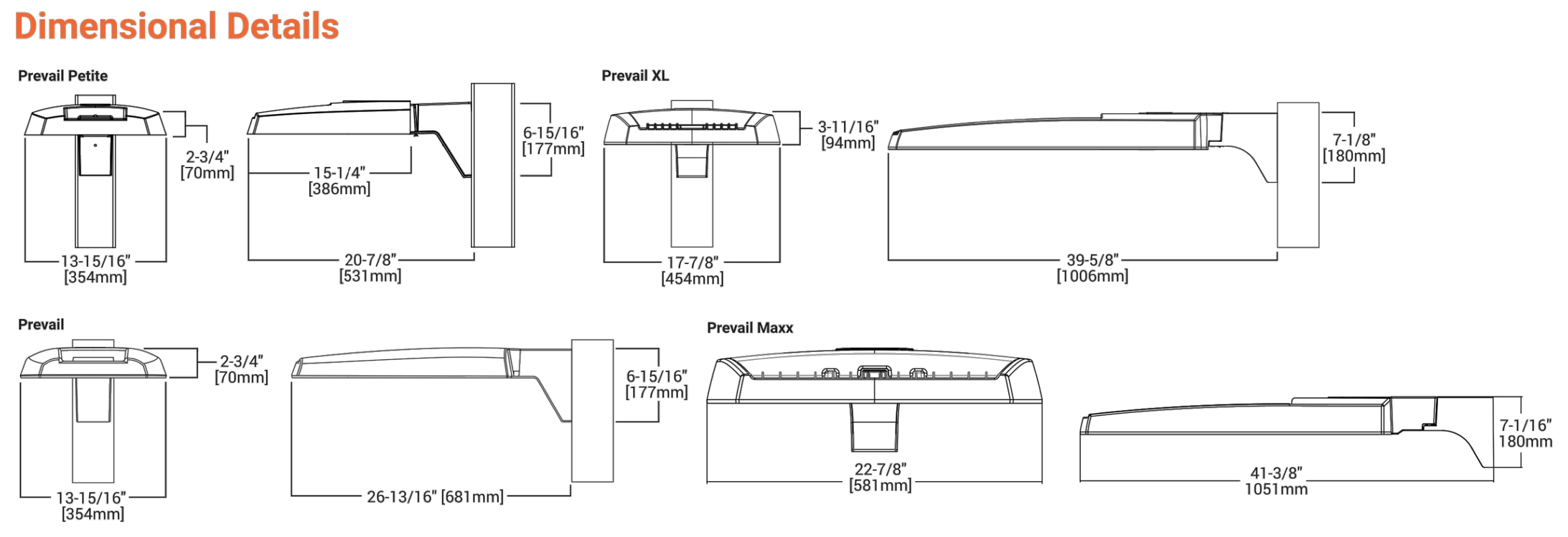

NOTES:
1. Visit https://www.designlights.org/search/ to confirm qualification. Not all product variations are DLC qualified.
2. IDA Certified for 3000K CCT and warmer only.

Lumark — Prevail Discrete LED

Ordering Information

SAMPLE NUMBER: **PRV-XL-PA4B-740-U-T4W-BZ**

Product Family [1,2]	Light Engine: Configuration	Light Engine: Drive Current [4]	Color Temperature	Voltage	Distribution	Mounting (Included)	Finish
PRV-P=Prevail Petite **BAA-PRV-P**=Prevail Petite BAA Buy American Act Compliant [3] **TAA-PRV-P**=Prevail Petite TAA Trade Agreements Act Compliant [3]	**PA1**=1 Panel, 24 LED Rectangle	**A**=400mA Nominal **B**=700mA Nominal **C**=950mA Nominal **D**=1200mA Nominal	**740**=70CRI, 4000K **730**=70CRI, 3000K **750**=70CRI, 5000K **8540**=85CRI, 4000K	**U**=Universal, 120-277V **H**=High Voltage, 347-480V **1**=120V **2**=208V **3**=240V **4**=277V **8**=480V [5] **9**=347V **DV**=DuraVolt, 277-480V [5,6]	**T2R**=Type II Roadway **T2U**=Type II Urban **T3**=Type III **T4W**=Type IV Wide **5WQ**=Type V Square Wide	**SA**=QM Standard Versatile Arm **MA**=QM Mast Arm **FMA**=Fixed Mast Arm [28] **WM**=QM Wall Mount Arm **ADJA-WM**= Adjustable Arm – Wall Mount [30] **ADJA**=Adjustable Arm – Pole Mount [30] **ADJS**=Adjustable Arm – Slipfitter, 3" vertical tenon [30] **SP2**=Adjustable Arm – Slipfitter, 2 3/8" vertical tenon [28, 30]	**AP**=Grey **BZ**=Bronze **BK**=Black **DP**=Dark Platinum **GM**=Graphite Metallic **WH**=White
PRV=Prevail **BAA-PRV**=Prevail BAA Buy American Act Compliant [3] **TAA-PRV**=Prevail TAA Trade Agreements Act Compliant [3]	**PA1**=1 Panel, 24 LED Rectangle **PA2**=2 Panels, 48 LED Rectangles	**A**=700mA Nominal **B**=950mA Nominal					
PRV-XL=PRV XL **BAA-PRV-XL**=Prevail XL BAA Buy American Act Compliant [3] **TAA-PRV-XL**=Prevail XL TAA Trade Agreements Act Compliant [3]	**PA3**=3 Panels, 72 LED Rectangles **PA4**=4 Panels, 96 LED Rectangles	**A**=750mA Nominal **B**=950mA Nominal					
PRV-M=Prevail Maxx **BAA-PRV-M**=Prevail Maxx BAA Buy American Act Compliant [3] **TAA-PRV-M**=Prevail Maxx TAA Trade Agreements Act Compliant [3]	**PA6**= 6 Panels, 144 LED Rectangles	**A**=600mA Nominal **B**=800mA Nominal **C**=1000mA Nominal **D**=1200mA Nominal					

Options (Add as Suffix)

10K=10kV UL 1449 Fused Surge Protective Device
20MSP=20kV MOV Surge Protective Device
20K=20kV UL 1449 Fused Surge Protective Device
F=Single Fuse (Used with Voltages 120, 277 or 347V)
FF=Double Fuse (Used with Voltages 208, 240 or 480V)
L90=Optics Rotated 90° Left
R90=Optics Rotated 90° Right
CC=Coastal Construction finish [31]
HSS=House Side Shield (Factory Installed) [7]
HA=50°C High Ambient Temperature [8]
PR=NEMA 3-PIN Twistlock Photocontrol Receptacle [10]
PR7=NEMA 7-PIN Twistlock Photocontrol Receptacle [10]
MS/DIM-L08=Motion Sensor for Dimming Operation, Up to 8' Mounting Height [11,12,13,22]
MS/DIM-L20=Motion Sensor for Dimming Operation, 9' - 20' Mounting Height [11,12,13,28,29]
MS/DIM-L40=Motion Sensor for Dimming Operation, 21' - 40' Mounting Height [11,12,13]
SPB1=Motion Sensor for Dimming Operation, BLE Interface, Up to 8' Mounting Height [11,14,22]
SPB2=Motion Sensor for Dimming Operation, BLE Interface, 8' - 20' Mounting Height [11,14,28,29]
SPB4=Motion Sensor for Dimming Operation, BLE Interface, 21' - 40' Mounting Height [11,14,29]
ZW=Wavelinx-enabled 4-PIN Twistlock Receptacle [11,12]
ZD=DALI-enabled 4-PIN Twistlock Receptacle [11,12]
ZW-SWPD4XX=Wavelinx Pro, Dimming Motion and Daylight, WAC Programmable, 7' - 15' Mounting Height [11,12,15,16,17,22]
ZW-SWPD5XX=Wavelinx Pro, Dimming Motion and Daylight, WAC Programmable, 15' - 40' Mounting Height [11,12,15,16,17,28,29]
ZD-SWPD4XX=Wavelinx Pro, SR Driver, Dimming Motion and Daylight, 7' - 15' Mounting Height [11,12,15,16,17,22]
ZD-SWPD5XX=Wavelinx Pro, SR Driver, Dimming Motion and Daylight, 15' - 40' Mounting Height [11,12,15,16,17,28,29]
(See Table Below)=LumenSafe Integrated Network Security Camera [18,19]

Accessories (Order Separately) [20,21]

PRVSA-XX=Standard Arm Mounting Kit [22]
PRVMA-XX=Mast Arm Mounting Kit [22]
PRVWM-XX=Wall Mount Kit [22]
PRV-ADJA-XX=Adjustable Arm - Pole Mount Kit [22]
PRV-ADJS-XX=Adjustable Arm - Slipfitter Kit [22]
PRV-ADJA-WM-XX=Adjustable Arm - Wall Mount Kit [22]
PRVXLSA-XX=Standard Arm Mounting Kit [29]
PRVXLMA-XX=Mast Arm Mounting Kit [29]
PRVXLWM-XX=Wall Mount Kit [29]
PRV-XL-ADJA-XX=Adjustable Arm - Pole Mount Kit [29]
PRV-XL-ADJA-WM-XX= Adjustable Arm - Wall Mount Kit [29]
PRV-XL-ADJS-XX= Adjustable Arm - Slipfitter Kit [29]
PRV-M-ADJA-XX=Adjustable Arm - Pole Mount Kit [28]
PRV-M-ADJS-XX=Adjustable Arm - Slipfitter Kit [28]
PRV-M-ADJA-WM-XX=Adjustable Arm - Wall Mount Kit [28]
MA1010-XX=Single Tenon Adapter for 3-1/2" O.D. Tenon
MA1011-XX=2@180°Tenon Adapter for 3-1/2" O.D. Tenon
MA1017-XX=Single Tenon Adapter for 2-3/8" O.D. Tenon
MA1018-XX=2@180° Tenon Adapter for 2-3/8" O.D. Tenon
SRA238=Tenon Adapter from 3" to 2-3/8"
PRV/DIS-FDV=Full Drop Visor [23]
PRVXL/DIS-FDV=Full Drop Visor [18]
HSS-VP=House Side Shield Kit, Vertical Panel [7,24]
HSS-HP=House Side Shield Kit, Horizontal Panel [7,24]
VGS-ARCH= Panel Drop Shield, Short
VGL-ARCH= Panel Drop Shield, Long
OA/RA1013=Photocontrol Shorting Cap
OA/RA1014=NEMA Photocontrol - 120V
OA/RA1016=NEMA Photocontrol - Multi-Tap 105-285V
OA/RA1201=NEMA Photocontrol - 347V
OA/RA1027=NEMA Photocontrol - 480V
FSIR-100=Wireless Configuration Tool for Occupancy Sensor [25]
WOLC-7P-10A=WaveLinx Outdoor Control Module (7-PIN) [27]
SWPD4-XX=WaveLinx Wireless Sensor, 7' - 15' Mounting Height [15,16,17,22,26]
SWPD5-XX=WaveLinx Wireless Sensor, 15' - 40' Mounting Height [15,16,17,26,28,29]

NOTES:
1. DesignLights Consortium® Qualified. Refer to www.designlights.org Qualified Products List under Family Models for details.
2. Customer is responsible for engineering analysis to confirm pole and fixture compatibility for applications. Refer to installation instructions and pole white paper WP513001EN for additional support information.
3. Only product configurations with these designated prefixes are built to be compliant with the Buy American Act of 1933 (BAA) or Trade Agreements Act of 1979 (TAA), respectively. Please refer to DOMESTIC PREFERENCES website for more information. Components shipped separately may be separately analyzed under domestic preference requirements.
4. Nominal drive currents shown here. For actual drive current by configuration, refer to Power and Lumens tables.
5. 480V not to be used with ungrounded or impedance grounded systems.
6. DuraVolt drivers feature added protection from power quality issues such as loss of neutral, transients and voltage fluctuations. Visit www.signify.com/duravolt for more information.
7. House Side Shield not for use with 5WQ distribution.
8. Not available with PA1D light engine in Petite housing (PRV-P).
9. Coastal construction finish salt spray tested to over 5,000-hours per ASTM B117, with a scribe rating of 9 per ASTM D1654.
10. If High Voltage (H) or DuraVolt (DV) is specified, use a photocontrol that matches the input voltage used.
11. Controls system is not available in combination with a photocontrol receptacle (PR or PR7) or other controls system (MS, SPB, ZD, or ZW).
12. Option not available with High Voltage (H) or DuraVolt (DV). Must specify Universal (U), 347V (9), or 480V (8) voltage.
13. Utilizes the Wattstopper sensor FSP-211. Sensor color white unless specified otherwise via PDR. To field-configure, order FSIR-100 accessory separately.
14. Utilizes the Wattstopper sensor FSP-3XX series. Sensor color determined by product finish. See Sensor Color Reference Table. Field-configures via mobile application. See Controls section for details.
15. Sensor passive infrared (PIR) may be overly sensitive when operating below -20°C (-4°F).
16. In order for the device to be field-configurable, requires WAC Gateway components WAC-PoE and WPOE-120 in appropriate quantities. Only compatible with WaveLinx system and software and requires system components to be installed for operation. See website for more Wavelinx application information.
17. Replace XX with sensor color (WH, BZ or BK).
18. Only available in PRV-XL configurations.
19. Not available with High Voltage (H, DV, 8 or 9) or HA options. Consult LumenSafe system product pages for additional details and compatibility information.
20. Replace XX with paint color.
21. For BAA or TAA requirements, Accessories sold separately will be separately analyzed under domestic preference requirements. Consult factory for further information.
22. Not for use with PRV-XL or PRV-M configurations.
23. Only for use with PRV. Not applicable to PRV-M, PRV-XL, or PRV-P.
24. Must order one per optic/LED when ordering as a field-installable accessory (1, 2, 3, 4, or 6). Refer to House Side Shield reference table for details.
25. This tool enables adjustment to Motion Sensor (MS) parameters including high and low modes, sensitivity, time delay, cutoff and more. Consult your lighting representative for more information.
26. Requires 4-PIN twistlock receptacle option (ZD or ZW) option.
27. Requires 7-PIN NEMA twistlock photocontrol receptacle (PR7) option. The WOLC-7 cannot be used in conjunction with other controls systems (MS, ZD, ZW or LWR). Only for use at 120-347V.
28. Only available for PRV-M configurations.
29. Only for use with PRV-XL.
30. Fixed for PRV-M

LumenSafe Integrated Network Security Camera Technology Options (Add as Suffix)

Product Family	Camera Type	Data Backhaul	
L=LumenSafe Technology	**H**=Dome Camera, High Res **Z**=Dome Camera, Remote PTZ	**C**=Cellular, Customer Installed SIM Card **A**=Cellular, Factory Installed AT&T SIM Card **V**=Cellular, Factory Installed Verizon SIM Card	**S**=Cellular, Factory Installed Sprint SIM Card **E**=Ethernet Networking

FIXTURE "W"



COMMERCIAL E26

E26 Medium Base Light String

Commercial E26 Medium base stringers are perfect for any outdoor patio or lighting display. Commercial grade stringers are weather resistant and designed for long term usage. Includes guy-wire loop for additional support for large spans or spaces. E26 base sockets are perfect for any standard LED or incandescent bulbs giving you the creative freedom for your lighting display.

FEATURES

- Great decorative lighting product for patios, gazebos, building outlines, event tents, and retail walkways
- Factory-molded, formulated PVC sockets on heavy-duty wire form a tight weather resistant seal around bulbs
- Suitable for indoor and outdoor commercial applications
- E26 Medium base decorative bulbs sold separately
- cTUVus Listed (LS2 only)

LIGHT STRING · STRINGERS & REELS · DECORATIVE BULBS · ACCESSORIES · LINEAR LIGHTING · SPECIALTY LIGHTING · ARCHITECTURAL



Shown for visual reference only - socket size or spacing may not depict actual product (Bulbs sold separately)

COMMERCIAL E26 LIGHT STRING ORDERING INFORMATION

ITEM NUMBER	LEAD/TAIL	COLOR	LENGTH	SOCKETS	SPACING	WIRE GAUGE	MAX RUN	RATING
LS2-M-24-48-BK	120V AC Plug/Socket	Black	48ft	24	24"	14AWG SJTW	1200W	cTUVus
LS-M-24-100-BK	120V AC Plug/Sealed End	Black	100ft	50	24"	14AWG SJTW	1250W	Non-Rated
LS-M-24-BK	Bare Wire	Black	330ft	165	24"	14AWG SJTW	1800W	Non-Rated

COMMERCIAL E26 LIGHT STRING ACCESSORIES

ITEM NUMBER	DESCRIPTION
LS-M/MS-END	Plastic End Cap
LS-CABLE-60	60ft Catenary Cable Kit (Includes 2 Standard Locks)
LS-CABLE-110	110ft Catenary Cable Kit (Includes 2 Standard Locks)
LS-CABLE-500	500ft Catenary Cable Bulk Reel
LS-LOCK-4	Catenary Cable Heavy Duty Locks (Qty 4)
LS-TT	Catenary Cable Tensioning tool



See Catenary Cable (page 40) for additional information

ARCHITECTURE - PLANNING - INTERIOR DESIGN

Architect of Record:
101 ARCHITECTURE LLC
8400 E. CRESCENT PARKWAY, SUITE 160
GREENWOOD VILLAGE, CO 80111
WWW.101ARCHITECTURE.COM
Tel: 720-881-1600

CONSULTANTS
WALTER RABINOVICH, pe
ELECTRICAL ENGINEER
8811 E. HAMPDEN AVE., SUITE 208, DENVER, CO 80231
(303) 355-5534 (tel) walter@rgecinc.com

COPYRIGHT AND OWNERSHIP OF DOCUMENTS NOTICE
THIS DRAWING WAS PREPARED FOR A SPECIFIC USE ON A SPECIFIC SITE CONTEMPORANEOUSLY WITH ITS ISSUE DATE AND IT IS NOT TO BE USED ON A DIFFERENT PROJECT. THIS DRAWING IS AN INSTRUMENT OF PROFESSIONAL SERVICE AND IS PROTECTED BY COMMON LAW, STATUTORY AND OTHER RESERVED RIGHTS INCLUDING COPYRIGHT. IT MAY NOT BE REPRODUCED OR USED FOR ANY PURPOSE WITHOUT THE WRITTEN CONSENT OF THE DESIGN PROFESSIONAL©2023

ISSUES & REVISIONS

NO.	DATE	DESCRIPTION
	09/14/23	FOR REVIEW
1	11/06/23	RESUBMITTAL
2	01/19/24	RESUBMITTAL

Project Name
Village Collection of Palm Springs

Project Address
VILLAGE COLLECTION OF PALM
10TH AVE. N. & FLORIDA MANGO
VILLAGE OF PALM SPRINGS, FLORIDA

Drawn By: SG
Checked By: SG
Document Date: 09/14/2023

Project No. FLxxx

Professional Seal

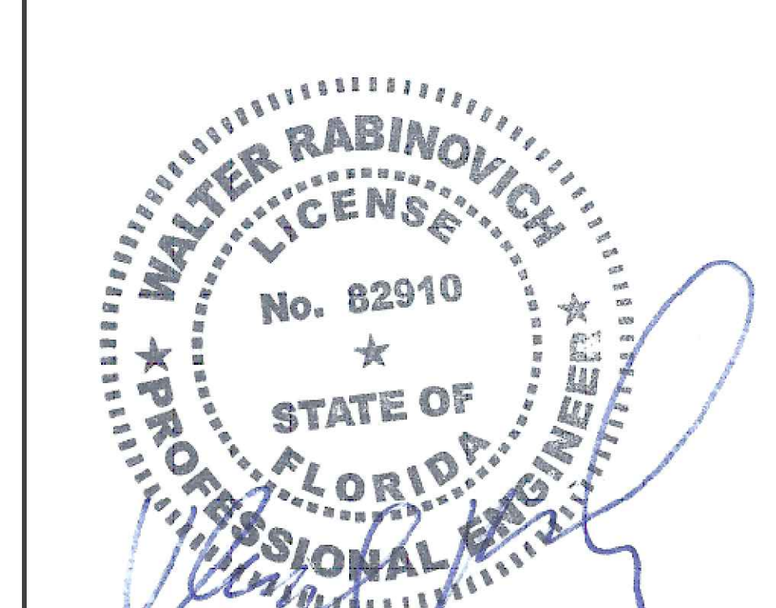

09/25/2023

Sheet Title
SITE LIGHTING FIXTURES

Sheet No.
PH-4

FIXTURE "XA" - CHIPOTLE
FIXTURE "OA" - CHICK FILA

PROGRESS LIGHTING

Project:

Fixture Type:

Location:

Contact:



P5675-82
Cylinder

5" up/down cylinder/ outdoor lantern in Metallic Silver, with heavy duty aluminum construction and die cast wall bracket. Powder coated finish. Wet location listed when used with P860045 top cover lens.

- Metallic Gray finish.
- Powder coat finish.
- Ideal for a wide variety of interior and exterior applications.
- Die-cast aluminum wall brackets and heavy duty aluminum framing.
- Wet location listed when used with P860045 top cover lens (sold separately)

Width: 5 in
Height: 14 in
Depth: 7-7/8 in
H/CTR: 7 in

Category: Outdoor
Finish: Metallic Gray (powder coat paint)
Construction: cast aluminum Construction

MOUNTING	ELECTRICAL	LAMPING	ADDITIONAL INFORMATION
Wall mounted	Prewired	Quantity: two 75 W max. PAR-30 or BR-30 or LED equivalent	cCSAus Damp Location Listed
Mounting strap for outlet box included	6 inches of wire supplied		1-year Limited Warranty
back plate covers a standard 4" recessed outlet box: 4.5" W.,	120 V	E26 base porcelain sockets	

701 Millennium Blvd. Greenville, South Carolina 29607 www.progresslighting.com Rev. 07/20

FIXTURE "X9" - CHIPOTLE

ParadigmLED

FLEXSR OUTDOOR SERIES



FLEX SR Series is a high performance linear LED with high CRI, tight LED spacing and an economical price.

X9	2	EXTERIOR LED CHANNEL Light	SURFACE	120 V	45 W	TLS	GC	PARADIGM LED	AMC-2410-5 W/ OPAL LENS AND END CAPS	FLEXSR-45-30-67-24	FURNISHED W/ REMOTE MOUNTED NEMA 3R LED DRIVER. SEE PLAN FOR LENGTHS (10' Long)

SPECIFICATION

surface-mounted in recess of pick-up window canopy

SERIES	WATTAGE	COLOR**	IP RATING	VOLTAGE	LENGTH
FLEXSR	20=2.0 W/ft. 45=4.5 W/ft.	23=2350K 27=2700K 30=3000K 41=4100K	67C=IP67 Clear outdoor	24=24 VDC	5M=196 inches (5 meter) Reel XX= Custom Length (inches)

**RGB,RGBW & OTHER COLORS AVAILABLE CONSULT FACTORY

ELECTRICAL

Input Voltage	24VDC
Dimming Options	MLV, 0-10V,DMX,Lutron
Power Consumption	2.0 or 4.5 W/ft.
Wire Size	20AWG, 2 Wire
Regulatory	UL Listed file E468751
Max Run Length per feed	
FlexSR20	44' = (96W)
FlexSR45	22' = (96W)

LUMEN OUTPUT

OUTDOOR	
FlexSR20	2.0W/ftX85lum/W=170 lum/ft
FlexSR45	4.5W/ftX85lum/W=383 lum/ft

PHYSICAL

Field Cuttable	Every 2.0" (50.8mm)
Operating Temperature	-20°C(-40°F) to +50°C(+122°F)
Environment	IP67 Outdoor
Max Reel Length	FlexSR20=32' FlexSR45=16'

PERFORMANCE

CRI	95+
Binning Tolerance	+/-100K
Warranty	5 years

DIMENSIONS

FLEXSR-20	
Width	0.35" (8.00mm)
Height	0.07" (1.78mm)
Cuttable Segment Length	4.0" (100mm)
Pitch Length	0.625" (17.0mm)
FLEXSR-45	
Width	0.39" (10.05mm)
Height	0.13" (4.00mm)
Cuttable Segment Length	0.625" (17.00mm)
Pitch Length	0.09" (2.29mm)

DRAWINGS

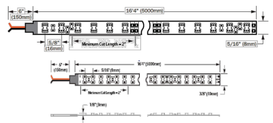

www.paradigmled.com
303.399.0386 | sales@paradigmled.com

In an effort to continually improve our products, we reserve the right to change them without prior notice.

Rev 7.4 2/19

Project_____
Type_____

LowPro 3", 4" & 5/6" COLOR PREFERENCE® Downlights Low Profile Design

FIXTURE "OB" - CHICK FILA



LowPro Recessed Downlight

Available in 3", 4", and 5/6" sizes

ETi ADVANTAGE

- ✓ Unmatched slim 1.3" profile
- ✓ IC insulation rating
- ✓ UL wet rating
- ✓ Meets NECA 410.16 requirement
- ✓ Mounting guide plate available for each size
- ✓ 12'/20" power cable extenders available
- ✓ TRIAC dimmable

4 Color Selectable
COLOR PREFERENCE®

Tight Ceiling Clearance? No Problem!

ETi's LowPro downlights are designed for difficult low clearance installations TRIAC dimmable and suitable for wet environments

Design
- 1.3" profile great for tight of enclosures

Control
- Dimmable with TRIAC dimmer

Technology
- 4 CCT COLOR PREFERENCE® technology delivers total choice of CCT: 2700K, 3000K, 4000K, or 5000K

Features & Specifications
- 120V
- 90CRI
- UL Wet Rating
- Temp rating -4°F - 104 °F
- 12" and 20" cord extenders available

*USA Patent 15/871,433

ETi SOLID STATE® LIGHTING INC.

North American Headquarters 720 Northgate Parkway Wheeling, IL 60090
Customer Service 1-855-384-7754
Visit Us Online www.ETiSSL.com

FIXTURE "L" - EVERHOME SUITES

NLCB2-652
6" Cobalt Dedicated High Lumen Round Baffle
Source: 22W to 30W LED
1500lm or 2000lm

Type
Project
Catalog No.
Notes

PRODUCT DESCRIPTION
6" Cobalt dedicated series is cULus listed for use in with Cobalt high lumens housings. 6" luminaires deliver over 2000 lumens in a various color temperatures. Cobalt High Lumen Series intergrates a Cree® COB family of LED arrays, giving bright spectacular light output and low power consumption.

FEATURES
- 1500lm or 2000lm LED packages
- 2700K, 3000K, 3500K or 4000K @ 90+ CRI
- Cree® COB LED Technology
- 5-year limited warranty
- ENERGY STAR certified
- cULus listed for wet locations

SPECIFICATION
Trim: Aluminum spun baffle with deep grooves to reduce aperture glare while providing high lumen output.

Mounting: Two torsion springs allow for easy and secure mounting in housing. Refer to housing for ceiling thickness.

ELECTRICAL
Lumens / Wattage:
15 = 1500lm / wattage varies by housing
20 = 2000lm+ / wattage varies by housing
(Delivered lumens will vary depending on CCT and finish)
Color Temperature: 2700K, 3000K, 3500K or 4000K
Color Rendering Index: 90+CRI
Operating Temperature: 0°C to 25°C
Lifetime: 50,000 hours @ L70
Dimming: Refer to housing for dimming

COMPATIBLE HOUSINGS
Trims are compatible with Cobalt High Lumen housings manufactured by Nora Lighting.

CATALOG NO.	DESCRIPTION
NHCCB-615	6" IC New Construction (1500lm)
NHCCB-620	6" IC New Construction (2000lm)
NHCB-615	6" Non-IC New Construction (1500lm)
NHCB-620	6" Non-IC New Construction (2000lm)
NHRCB-615	6" Non-IC Remodel (1500lm)
NHRCB-620	6" Non-IC Remodel (2000lm)

ACCESSORIES
NLCBC-BDR: Round oversize ring used to cover ceiling cut-outs up to 8-¼".

LABELS AND LISTINGS
- cULus Listed for Wet Locations
- ENERGY STAR certified
- 5-Year Limited Warranty
- Patent #D797,977S; D871,644S; D824,568S
- Certified to the high efficacy requirements of California Title 24 JA8-2019 (IC housing only)

PRODUCT IMAGES & DIMENSIONS

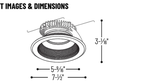

NLCBC2-652
6" Cobalt High Lumen Round Baffle



BB Black Baffle / Black Flange
BW Black Baffle / White Flange
BZ Bronze Baffle / Bronze Flange
MPW Matte Powder White Baffle / Matte Powder White Flange
NN Natural Metal Baffle / Natural Metal Flange
WW White Baffle / White Flange

6" Cobalt Dedicated High Lumen Round Baffle - Dedicated Housing Required

Trim Type	Lumens	Color Temperature	Finish
NLCB2-652 = Round Baffle	**15** = 1500lm **20** = 2000lm	**27** = 2700K **30** = 3000K **35** = 3500K **40** = 4000K	**BB** = Black Baffle / Black Flange **BW** = Black Baffle / White Flange **BZBZ** = Bronze Baffle / Bronze Flange **MPW** = Matte Powder White Baffle / Matte Powder White Flange **NN** = Natural Metal Baffle / Natural Metal Flange **WW** = White Baffle / White Flange

Optional Accessories

Description
NLCBC-608-B = 6" Round Oversize Ring, Black
NLCBC-608-BZ = 6" Round Oversize Ring, Bronze
NLCBC-608-MPW = 6" Round Oversize Ring, Matte Powder White
NLCBC-608-W = 6" Round Oversize Ring, White

Example: **NLCB2-652735WW** = 6" Cobalt Dedicated High Lumen Round Baffle, 2000lm LED, 3500K, White Baffle / White Flange

NORA LIGHTING
6505 Gayhart Street, Commerce, CA 90040
Tel 800.886.6672 | www.noralighting.com | e-mail: nora@noralighting.com
© 2022 Nora Lighting, Inc. All rights reserved. Specifications subject to change without notice.
022221

FIXTURE "OP" - CHICK FILA

Lighting Supply

Search

Call 800-609-5790
My Account Sign In
Cart

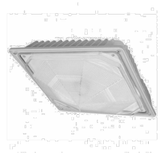

Cree 74W LED White Square Canopy Light Fixture 4000K 120-277V 70 CRI 7900Lm DLC Standard (C-CP-A-SQ-79L-40K-WH)

Item No: C-CP-A-SQ-79L-40K-WH

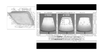

Photos on grid: large square = 1in, small square = 1cm.

CREE

SPECIFICATIONS

Brand	Cree	**Product Line**	C-CP-A-SQ-79L Series
Manufacturer Part Number	C-CP-A-SQ-79L-40K-WH	**UPC Code**	849665016533
GTIN	#849665016533	**Technology**	LED
Product Type	Canopy Fixtures	**Outdoor Condition Rating**	Wet Location Rated
Case Pack	1	**Warranty**	5 Year Warranty
Features	UV-stabilized acrylic prismatic refractor with self-retaining screws	**Body Material**	Low-copper, die-cast Aluminum housing
UL Listing	Yes	**DLC**	DLC Standard
Wattage	74	**Voltage**	120 to 277
Color Tone	Cool White	**Lumens**	7900
CRI	70	**Control**	Non-Dimmable
Average Life (Hours)	172000	**Minimum Operating Temperature**	-40 F (-40 C)

FIXTURE "A" - WOODSPRING SUITES

JSBT 4IN/JSBT 6IN

JUNO

Juno SlimBasics JSBT Tapered LED Surface Mount Disk Light
4" and 6" Round Disk Lights for JBox Installation

JSBT 4IN/6IN Series

Project:
Fixture Type:
Location:
Contact/Phone:



JSBT 4IN



JSBT 6IN

Product Features
The SlimBasics™ JSBT Slim Tapered LED Disk Lights are low-profile and the perfect economic solution for any junction box installation. Available in 4in and 6in sizes, the JSBT mounts directly over standard junction boxes allowing the fixture to be installed below the ceiling resulting in a budget friendly install. Additionally, these surface mount disk lights bring an aesthetically pleasing design element that blends with any décor.

Applications
- Suitable for wet locations (indoor covered ceilings): perfect for closet, showers, bathrooms, and outdoor soffits and ceiling covering applications
- Residential and Light Commercial applications including multi-family and hospitality
- Ideal for use in corridors, foyers, living spaces, closets, hallways, pantries, stairways and much more
- Installs directly into industry standard junction boxes
- Suitable for use in closets, compliant when installed to NFPA® 70 NEC® Section 410.16 (A)(1) and (C)(1)

Dimensions

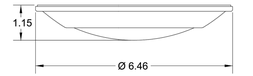

JSBT 4IN

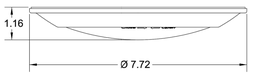

JSBT 6IN

Performance

Delivered Lumens	JSBT 4IN = 700L JSBT 6IN = 950L
Led Color Temperature	2700K
CRI	90+
Voltage	Dedicated 120V
Dimming	Phase Dimming down to 10%

Delivered Lumens	JSBT 4IN = 750L JSBT 6IN = 990L
LED Color Temperature	3000K
CRI	90+
Voltage	Dedicated 120V
Dimming	Phase Dimming down to 10%

Specifications

	Width	Depth
JSBT 4IN	6.46	1.15
JSBT 6IN	7.72	1.16

All dimensions are in Inches

AcuityBrands. One Lithonia Way • Conyers, GA 30012 • Phone 1-800-705-SERV (7378) • Visit us at www.acuitybrands.com
Printed in U.S.A. © 2021-2023 Acuity Brands Lighting, Inc. Rev. 02/15/23
Light Commercial & Residential

ARCHITECTURE - PLANNING - INTERIOR DESIGN

Architect of Record:
101 ARCHITECTURE LLC
8400 E. CRESCENT PARKWAY, SUITE 160
GREENWOOD VILLAGE, CO 80111
WWW.101ARCHITECTURE.COM
Tel: 720-881-1600

CONSULTANTS

WALTER RABINOVICH, pe
ELECTRICAL ENGINEER
8811 E. HAMPDEN AVE., SUITE 208, DENVER, CO 80231
(303) 355-5534 (tel) walter@rgeceinc.com

COPYRIGHT AND OWNERSHIP OF DOCUMENTS NOTICE:
THIS DRAWING WAS PREPARED FOR A SPECIFIC USE ON A SPECIFIC SITE CONTEMPORANEOUSLY WITH ITS ISSUE DATE AND IT IS NOT TO BE USED ON A DIFFERENT PROJECT. THIS DRAWING IS AN INSTRUMENT OF PROFESSIONAL SERVICE AND IS PROTECTED BY COMMON LAW, STATUTORY AND OTHER RESERVED RIGHTS INCLUDING COPYRIGHT. IT MAY NOT BE REPRODUCED OR USED FOR ANY PURPOSE WITHOUT THE WRITTEN CONSENT OF THE DESIGN PROFESSIONAL ©2023

ISSUES & REVISIONS

NO.	DATE	DESCRIPTION
	09/14/23	FOR REVIEW
1	11/06/23	RESUBMITTAL
2	01/19/24	RESUBMITTAL

Project Name

Village Collection of Palm Springs

Project Address

VILLAGE COLLECTION OF PALM 10TH AVE. N. & FLORIDA MANGO VILLAGE OF PALM SPRINGS, FLORIDA

Drawn By: SG
Checked By: SG
Document Date: 09/14/2023

Project No.

FLxxx

Professional Seal

WALTER RABINOVICH LICENSE No. 82910 STATE OF FLORIDA PROFESSIONAL ENGINEER

09/25/2023

Sheet Title

SITE LIGHTING FIXTURES

Sheet No.

PH-5

FIXTURE "SB"

Invue

DESCRIPTION

The Invue Arbor post top brings architectural style to area/site and pedestrian scale applications. Its dayform appearance brings a desired organic look into the urban environment. WaveStream LED Optics provide a uniform pixelation free image, managing glare while providing high levels of visibility.

Catalog #		Type
Project		
Comments		Date
Prepared by		



ARB ARBOR POST TOP

DECORATIVE LUMINAIRE

SPECIFICATION FEATURES

Construction
Two-piece IP66 rated housing is cast from low copper content corrosion resistant aluminum, maintaining strength and precision to sustain long term dayform appearance. ANSI C136.31 testing compliance prevents damage from installation generated vibration. External hardware and casting seams are minimized to enhance appearance.

Optics
Specifically designed for pedestrian applications, WaveStream LED optical waveguide technology produces both symmetric NEMA type V and asymmetric NEMA II, III, IV distributions. The waveguide is manufactured from precision injection molded acrylic resulting in a pixelation free optical image for improved glare control and visual comfort. Luminaire efficacy's measure up to 100 lm/w for 4000K (+/- 275K) CCT at 70 CRI (min), optional 3000K CCT at 80 CRI is also available.

Electrical
LED driver(s) are directly mounted to upper housing thermal pad for optimal thermal performance. Standard 0-10V dimming drivers and Cooper Lighting Solutions' proprietary surge protection module are designed to withstand 10kV of transient line surge. Drivers operate at 120-277V 50/60Hz with 347V/60Hz or 480V/60Hz operation optional. Suitable for ambient temperature applications as low as -40°C (40°F) to 40°C (104°F). Limited high ambient options allow for 50°C operation.

Controls
The Arbor LED luminaire control options are designed to be simple and cost-effective ASHRAE and California Title 24 compliant solutions. The ANSI C136.41 compliant NEMA 7-PIN receptacle enables wireless dimming when used with compatible photocontrol. See control options page for more details.

Mounting
Fitter assembly mounts over 2-3/8" O.D. tenon and is secured via six concealed stainless steel set screws. Design of fitter provides seamless transition to 3" O.D. round pole top. Additional mounting accessories include a single fixture arm mount, twin fixture arm mount and wall mount arm. Additional pole mount accessories mount to a 3" x 4" long tenon for 4" - 5" O.D. poles tops. For existing 2-3/8" tenons an adapter is shipped standard.

Finish
Cooper Lighting Solutions ("CLS") utilizes premium ultra-weatherable TGIC based polyester powder coatings that are specifically formulated to withstand extended outdoor exposure. The powders are formulated exclusively for CLS to serve functionally as well as decorative. Good film appearance combined with excellent mechanical an exterior exposure qualities display greater than twice as much gloss retention. RAL and custom color matches available. Finish is compliant with ASTM B117 3000hr salt spray standard. Options to meet Buy American Act requirements.

Warranty
Five-year warranty.

DIMENSIONS

Pole Mount

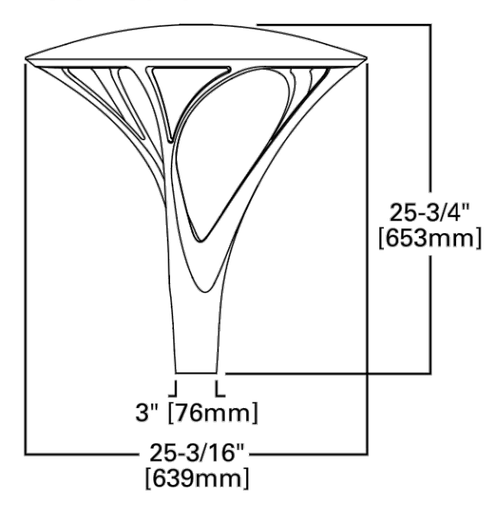

Pole Mount with WaveLinx

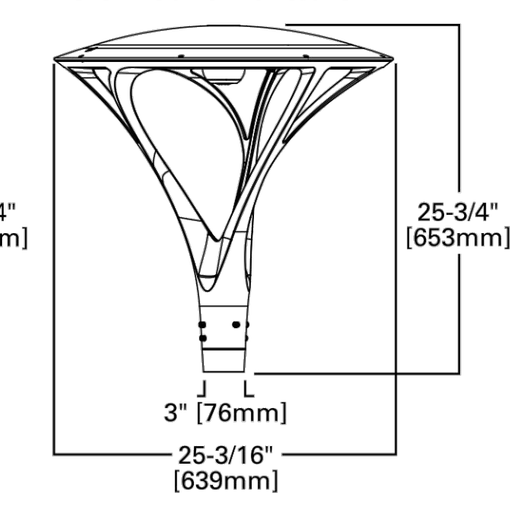

Pole Mount with WaveLinx

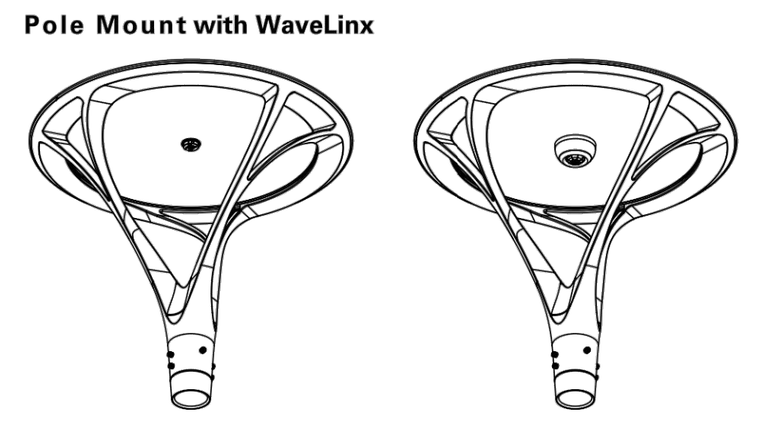

CERTIFICATION DATA
UL/cUL Listed
IEC 60529 IP66 Housing
ASTM B117 SaH Spray Tested
ASTM A3560 Low Cooper Alloy
ISO 9001
Dark Sky Approved (3000K CCT and warmer only)
ANSI C136.31 3G Vibration Tested (Post Top)
ANSI C136.31 1.5G Vibration Tested (Twin Mount / Accessory Arm Mount)

ENERGY DATA
Electronic LED Driver
>0.9 Power Factor
<20% Total Harmonic Distortion
120-277V 50/60Hz, 347V/60Hz, 480V/60Hz
40°C Ambient Temperature Rating
As low as -40°C (-40°F) minimum temperature
*See MINIMUM TEMPERATURE table

EPA
Effective Projected Area: (Sq. Ft.) 0.9

Approximate Net Weight:
37 lbs. [16.8 kgs.]

FIXTURE "SB"

MOUNTING CONFIGURATIONS (WEIGHT AND EPAS INCLUDES FIXTURE)

Single Arm Mount (ARSA-XX)
Weight: 56 lbs. [25.45 kgs.]
EPA: 1.7 Sq. Ft.

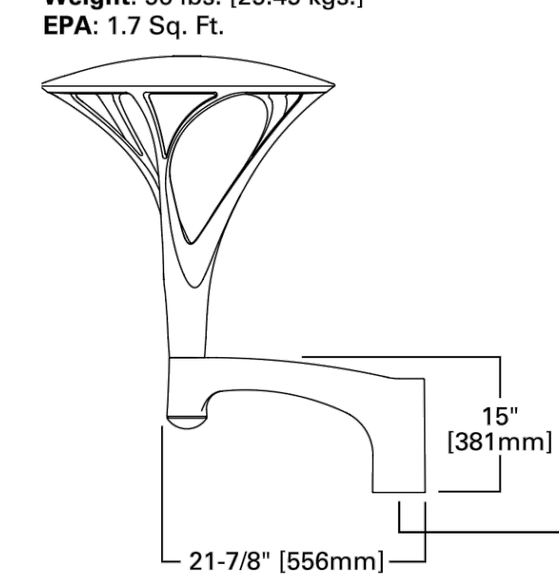

Wall Mount Arm (ARWM-XX)
Weight: 57 lbs. [25.91 kgs.]
EPA: 1.8 Sq. Ft.

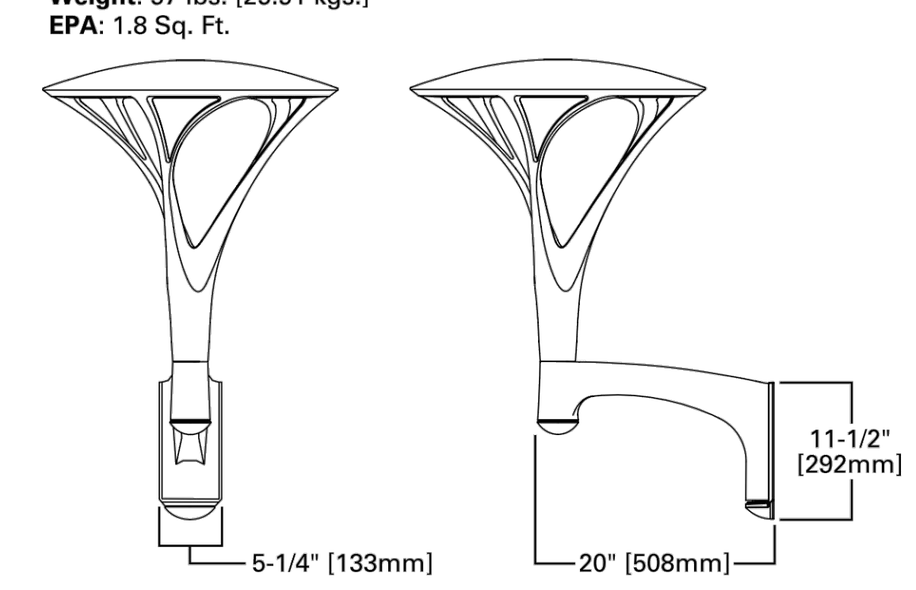

Wall Mount Arm Drill Pattern

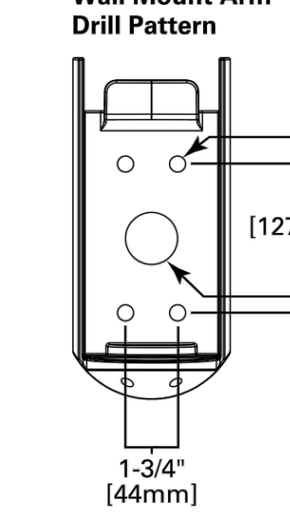

Post Top Adapter (ARPA4-XX)
Weight: 41 lbs. [18.63 kgs.]
EPA: 1.2 Sq. Ft.

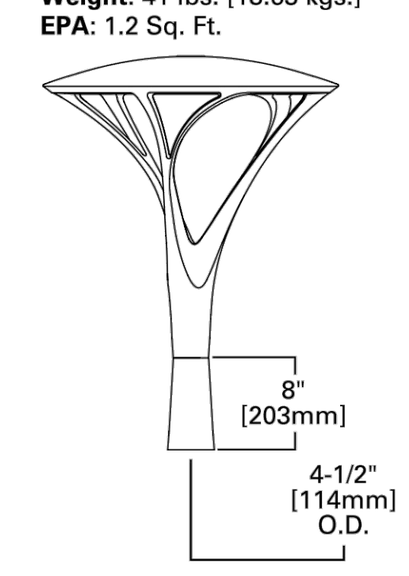

Twin Arm Mount (ARTA15-XX)
Weight: 114 lbs. [51.81 kgs.]
EPA: 3.45 Sq. Ft.

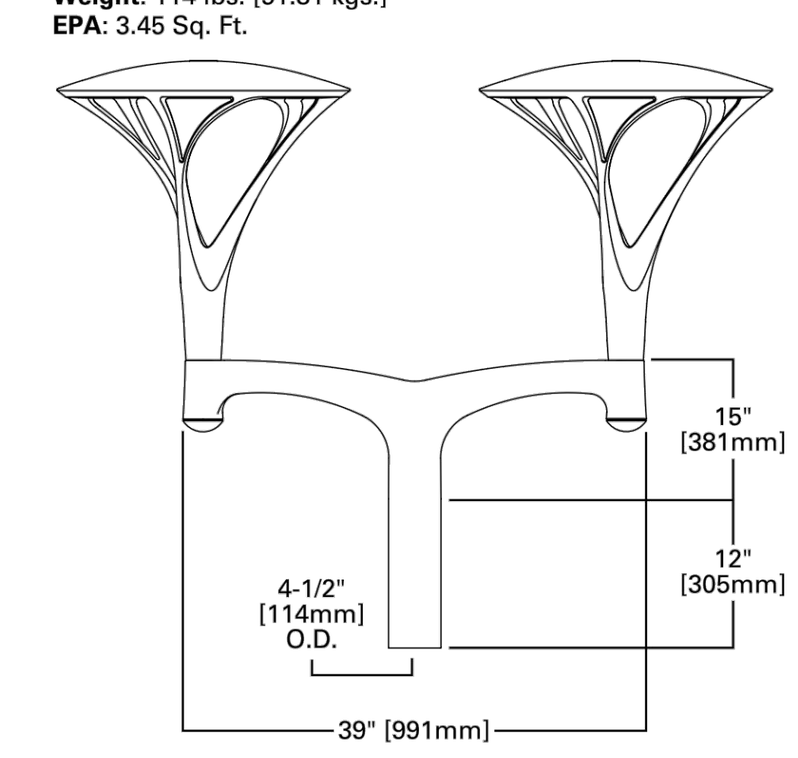

MOUNTING REQUIREMENTS CHART

Tenon O.D. (Inches)	2-3/8" Tenon		
Pole Top O.D. (Inches)	3"	4"	5"
Post Top	Standard	Spacer (Provided) & ARPA4-XX (Order Separately)	Spacer (Provided) & ARPA4-XX (Order Separately)
Single Arm Mount	Spacer (Provided)	Spacer (Provided)	Spacer (Provided)

Tenon O.D. (Inches)	3" Tenon		
Pole Top O.D. (Inches)		4"	5"
Post Top		ARPA4-XX (Order Separately)	ARPA4-XX (Order Separately)
Single Arm Mount		Standard	Standard
Twin Mount		Standard	Standard

POLE CONFIGURATIONS (ARP DECORATIVE POLE SHOWN)

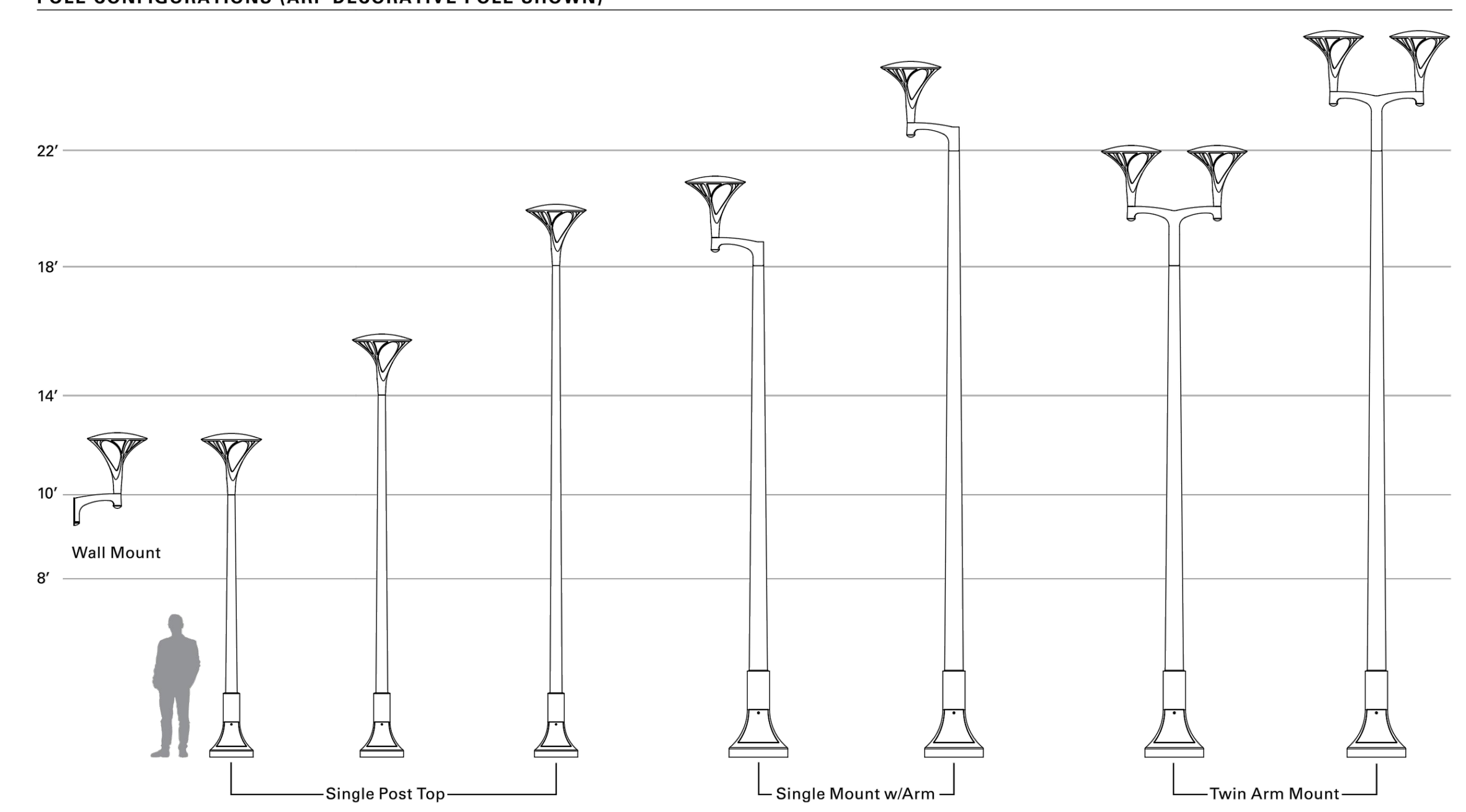

FIXTURE "SB"

ORDERING INFORMATION

Sample Number: ARB-B2-LED-D1-T2-GM

Product Family [1, 2]	Lumens [3]	Lamp Type	Voltage	Distribution	Color [7]
ARB=Arbor Post Top **BAA-ARB**=Arbor Post Top Buy American Act Compliant [25]	**B1**=Nominal 2,300 Lumens **B2**=Nominal 4,500 Lumens **B3**=Nominal 8,500 Lumens **B4**=Nominal 9,500 Lumens [4]	**LED**=Solid State Light Emitting Diodes	**D1**=Dimming Driver (120-277V) **347**=347V [5] **480**=480V [5, 6]	**T2**=Type II **T3**=Type III **T4**=Type IV **T5**=Type V	**AP**=Grey **BZ**=Bronze **BK**=Black **DP**=Dark Platinum **GM**=Graphite Metallic **WH**=White

Options (Add as Suffix)	**Accessories** (Order Separately) [19,26]
7030=70 CRI / 3000K CCT [8] **7035**=70 CRI / 3500K CCT [8] **8030**=80 CRI / 3000K CCT [8] **8035**=80 CRI / 3500K CCT [8] **AMB**=Amber 590nm [11, 27] **20MSP**=20kV MOV Surge Protective Device **20K**=20kV UL 1449 Fused Surge Protective Device **PC**=Button Type Photocontrol **PER**=NEMA 3-PIN Twistlock Photocontrol Receptacle **PER7**=NEMA 7-PIN Twistlock Photocontrol Receptacle **HA**=50°C High Ambient Temperature [9] **SPB1**=Dimming Occupancy Sensor with Bluetooth Interface, <8' Mounting [23] **SPB2**=Dimming Occupancy Sensor with Bluetooth Interface, 8'-20' Mounting [23] **SPB4**=Dimming Occupancy Sensor with Bluetooth Interface, 21'-40' Mounting [23] **MS-L08**=Motion Sensor for ON/OFF Operation, Maximum 8' Mounting Height [10, 11] **MS-L20**=Motion Sensor for ON/OFF Operation, 9' - 20' Mounting Height [10, 11] **MS-L40W**=Motion Sensor for ON/OFF Operation, 21' - 40' Mounting Height [10, 11] **MS/DIM-L08**=Motion Sensor for Dimming Operation, Maximum 8' Mounting Height [10, 11] **MS/DIM-L20**=Motion Sensor for Dimming Operation, 9' - 20' Mounting Height [10, 11] **MS/DIM-L40W**=Motion Sensor for Dimming Operation, 21' - 40' Mounting Height [10, 11] **ZW**=WaveLinx-enabled 4-PIN Twistlock Receptacle [10,12,13,29,30] **ZD**=SR Driver-enabled 4-PIN Twistlock Receptacle [10,12,13,29,30] **ZW-WOBWH**=WaveLinx Lite, Dimming Motion and Daylight, Bluetooth Programmable, 7' - 15' Mounting **ZW-WOFWH**=WaveLinx Lite, Dimming Motion and Daylight, Bluetooth Programmable, 15' - 40' Mounting **ZD-WOBWH**=WaveLinx Lite, SR Driver, Dimming Motion and Daylight, Bluetooth Programmable, 7' - 15' Mounting **ZD-WOFWH**=WaveLinx Lite, SR Driver, Dimming Motion and Daylight, Bluetooth Programmable, 15' - 40' Mounting **ZW-SWPD4WH**=WaveLinx Pro, Dimming Motion and Daylight, WAC Programmable, 7' - 15' Mounting [10,12,13,15,19,29,30] **ZW-SWPD5WH**=WaveLinx Pro, Dimming Motion and Daylight, WAC Programmable, 15' - 40' Mounting [10,12,13,15,19,29,30] **ZD-SWPD4WH**=WaveLinx Pro, SR Driver, Dimming Motion and Daylight, WAC Programmable, 7' - 15' Mounting [10,12,13,15,19,29,30] **ZD-SWPD5WH**=WaveLinx Pro, SR Driver, Dimming Motion and Daylight, WAC Programmable, 15' - 40' Mounting [10,12,13,15,19,29,30] **LWR-LW**=Enlighted Wireless Sensor, Wide Lens for 8' - 16' Mounting Height [10, 16] **LWR-LN**=Enlighted Wireless Sensor, Narrow Lens for 16' - 40' Mounting Height [10, 16] **5LTD**=Fifth Light Dali Driver [10, 17] **DIM**=0-10V External Dimming Leads [10, 18] **VS**=Tempered Glass Vandal Shield **CC**=Coastal Construction [24] **SPBL2**=FDP-301-L2 (Wattstopper DALI sensor) **SPBL4**=FDP-301-L7 (Wattstopper DALI sensor) **TH**=Toolless hardware **F**=Single Fuse [28]	**ARSA-XX**=Single Pole Mount Arm [20] **ARWM-XX**=Wall Mount Arm **ARTA15-XX**=Twin Mount Bracket [21] **ARPA4-XX**=Pole Adapter 4" O.D. Pole **FSIR-100**=Wireless Configuration Tool for Occupancy Sensor [21] **WOLC-7P-10A**=Wavelinx Outdoor Control Module (7-PIN) [10, 22] **WOB-WH**= WaveLinx Lite Sensor, Dimming Motion and Daylight, Bluetooth Programmable, 7' - 15' Mounting **WOF-WH**= WaveLinx Lite Sensor, Dimming Motion and Daylight, Bluetooth Programmable, 15' - 40' Mounting **SWPD4-WH**= WaveLinx Sensor, Dimming Motion and Daylight, WAC Programmable, 7' - 15' Mounting [13,15,19,29] **SWPD5-WH**= WaveLinx Sensor, Dimming Motion and Daylight, WAC Programmable, 15' - 40' Mounting [13,15,19,29]

NOTES:
1. Customer is responsible for engineering analysis to confirm pole and fixture compatibility for all applications. Refer to our white paper WP513001EN for additional information.
2. Fixture slipfits over standard 2-3/8" tenon. 3" O.D. tenon when used with a ARPA4-XX 4" O.D. pole adapter.
3. Standard 4000K CCT, nominal 70CRI.
4. B4 only available with Type V distribution.
5. Requires the use of a step down transformer.
6. Only for use with 480V Wye systems. Per NEC, not for use with ungrounded systems, impedance grounded systems or corner grounded systems (commonly known as Three Phase Three Wire Delta, Three Phase High Leg Delta and Three Phase Corner Grounded Delta systems).
7. Custom and RAL color matching available upon request. Consult your lighting representative for more information.
8. Extended lead times apply. Use dedicated IES files when performing layouts.
9. Not available with B3 lumen package in Type II, III, or IV distributions.
10. Controls system is not available with photocontrol (PC), photocontrol receptacle (PER or PER7), or controls systems MS, LWR, DIM or SPBx.
11. Not available with HA option.
12. Sensor passive infrared (PIR) may be overly sensitive below -20°C (-4°F).
13. For device to be field-configurable, requires WAC Gateway components WAC-POE and WPOE-120 in appropriate quantities. Only compatible with WaveLinx system and software and requires system components to be installed for operation. See website for more WaveLinx application information.
14. Not available on B1 or B4 lumen packages.
15. Requires 4-PIN twistlock receptacle (ZD or ZW) option.
16. Enlighted wireless sensors are factory installed and require network components LWP-EM-1, LWP-GW-1, and LWP-PoE8 in appropriate quantities. See website for application information.
17. Not available in B4 lumen package.
18. Low voltage control leads brought 18" outside fixture.
19. Replace XX with paint color.
20. Fits on 3" O.D. x 4" long tenon for nominal 4-1/2" O.D. pole top.
21. This tool enables adjustment to Motion Sensor (MS) parameters including high and low modes, sensitivity, time delay, cutoff and more. Consult your lighting representative for more information.
22. Requires 7-PIN NEMA twistlock photocontrol receptacle (PER7) option. The WOLC-7 cannot be used in conjunction with other controls systems (MS, ZW, ZD or LWR). Operates on 120-347V input voltages.
23. Smart device with mobile application required to change system defaults. See controls section for details.
24. Coastal construction finish salt spray tested to over 5,000-hours per ASTM B117, with a scribe rating of 9 per ASTM D1654.
25. Only product configurations with this designated prefix are built to be compliant with the Buy American Act of 1933 (BAA). Please refer to DOMESTIC PREFERENCES website for more information. Components shipped separately may be separately analyzed under domestic preference requirements.
26. Accessories sold separately will be separately analyzed under domestic preference requirements. Consult factory for further information.
27. Narrow-band 590nm +/- 5nm for wildlife and observatory use. Choose Lumen Package B1. See IES files for photometric performance.
28. Must specify voltage (120V, 277V, or 347V) to fuse the single hot leg.
29. Not available with 5LTD option.
30. If ZD or ZW only, shorting cap will be installed on 4-pin receptacle.

ARCHITECTURE - PLANNING - INTERIOR DESIGN

Architect of Record:
101 ARCHITECTURE LLC
8400 E. CRESCENT PARKWAY, SUITE 160
GREENWOOD VILLAGE, CO 80111
WWW.101ARCHITECTURE.COM
Tel: 720-881-1600

CONSULTANTS
WALTER RABINOVICH, pe
ELECTRICAL ENGINEER
8811 E. HAMPDEN AVE., SUITE 208, DENVER, CO 80231
(303) 355-5534 (tel) walter@rgecinc.com

COPYRIGHT AND OWNERSHIP OF DOCUMENTS NOTICE
THIS DRAWING WAS PREPARED FOR A SPECIFIC USE ON A SPECIFIC SITE CONTEMPORANEOUSLY WITH ITS ISSUE DATE AND IT IS NOT TO BE USED ON A DIFFERENT PROJECT. THIS DRAWING IS AN INSTRUMENT OF PROFESSIONAL SERVICE AND IS PROTECTED BY COMMON LAW, STATUTORY AND OTHER RESERVED RIGHTS INCLUDING COPYRIGHT. IT MAY NOT BE REPRODUCED OR USED FOR ANY PURPOSE WITHOUT THE WRITTEN CONSENT OF THE DESIGN PROFESSIONAL©2023

ISSUES & REVISIONS

NO.	DATE	DESCRIPTION
	09/14/23	FOR REVIEW
1	11/06/23	RESUBMITTAL
2	01/19/24	RESUBMITTAL

Project Name
Village Collection of Palm Springs

Project Address
VILLAGE COLLECTION OF PALM
10TH AVE. N. & FLORIDA MANGO
VILLAGE OF PALM SPRINGS,
FLORIDA

Drawn By:
SG
Checked By:
SG
Document Date:
09/14/2023

Project No.
FLxxx

Professional Seal

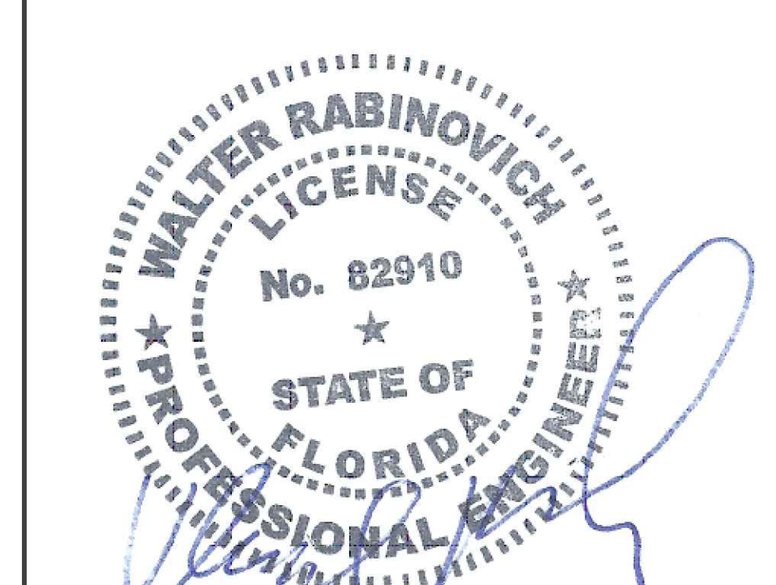

09/25/2023

Sheet Title
SITE
LIGHTING FIXTURES

Sheet No.
PH-6

MacKenzie
Engineering & Planning, Inc.
1172 SW 30th Street • Palm City • Florida • 34990
(772) 286-8030 • www.MackenzieEngineeringInc.com

January 19, 2024

Village of Palm Springs
226 Cypress Lane
Palm Springs, FL 33461

Re: Parking – Village Collection of Palm Springs

MacKenzie Engineering and Planning, Inc. (MEP) is submitting this Parking Analysis for the proposed Village Collection at Palm Springs (NW corner of 10th Avenue North and Florida Mango Road). There are three parcels that are going to share a common parking field. The proposed uses are shown in Table 1.

Table 1. Summary of Proposed Uses

Tract	Use-Tenant	Parking Use	Rooms/Employees Seats/SF	Unit
1	Woodspring Suites	Hotel	122 6	Rooms Employees
	Everhome Suites		114 8	Rooms Employees
2	Chick-Fil-A	Fast Food Restaurant	90 6,111	Seats SF
3	Chipotle	Fast Food Restaurant	54 2,454	Seats SF

Parking Ratios

The Village's Code requires one (1) parking space per three seats for fast food restaurants. Parking requirements for hotel uses are 1 space per room plus 1 space per employee (maximum shift) (Ordinance 2023-11).

Required Parking

A parking analysis was performed based on the City's parking rates. The required parking for the site is 298 spaces as shown in Table 2. The property will provide 330 parking spaces. Therefore adequate parking is available.

Table 2. Parking Analysis Result

Land Use	Total Intensity	Unit	Parking Rate	Base (# of spaces)
Hotel - Rooms	236	*room*	1	236
Hotel - Employees	14	*Employee*	1	14
Fast Food Restaurant w/ Drive Through	144	*Seats*	0.33	48

Total Required Parking	**298**
PARKING PROVIDED	**330**
Excess Parking Provided	**32**

205002
© MacKenzie Engineering and Planning, Inc.
CA 29013

Shaun G. MacKenzie P.E.
Florida License No. 61751

December 15, 2023

Shaun G. MacKenzie, P.E.
MacKenzie Engineering and Planning, Inc.
1172 SW 30th Street, Suite 500
Palm City, FL 34990

Department of Engineering and Public Works
P.O. Box 21229
West Palm Beach, FL 33416-1229
(561) 684-4000
FAX: (561) 684-4050
www.pbcgov.com

Palm Beach County Board of County Commissioners
Maria Sachs, Mayor
Maria G. Marino, Vice Mayor
Gregg K. Weiss
Michael A. Barnett
Marci Woodward
Sara Baxter
Mack Bernard

County Administrator
Verdenia C. Baker

RE: Village Collection of Palm Springs
Project #: 231102
Traffic Performance Standards (TPS) Review

Dear Mr. MacKenzie:

The Palm Beach County Traffic Division has reviewed the above referenced project Traffic Impact Study, revised December 13, 2023, pursuant to the Traffic Performance Standards in Article 12 of the Palm Beach County (PBC) Unified Land Development Code (ULDC). The project is summarized as follows:

Municipality:	Palm Springs
Location:	NWC of 10th Avenue and Florida Mango Road
PCN:	70-43-44-20-40-001-0000 and others on file
Access:	One full access driveway connection onto Florida Mango Road and one full access driveway connection onto 10th Avenue (As used in the study and is NOT necessarily an approval by the County through this TPS letter)
Existing Uses:	Drive-In Bank = 4,081 SF
Proposed Uses:	Adding: Hotel = 236 Rooms Fast Food Restaurant w/ DT = 8,595 SF
New Daily Trips:	3,484
New Peak Hour Trips:	279 (146/133) AM; 248 (128/120) PM
Build-out:	December 31, 2028

Based on our review, the Traffic Division has determined the proposed development is within the 10th Ave North Traffic Concurrency Exception Area (TCEA); therefore, it is exempt from the TPS of Palm Beach County.

The following conditions should be added to the Development Order of this project:

1) No Building Permits for the site may be issued after December 31, 2028.

2) The Property Owner/Developer shall eliminate the existing egress driveway on 10th Avenue.

3) The Property Owner/Developer shall construct right turn lane east approach at the project driveway on 10th Avenue to the County minimum standards, or as approved by the County Engineer.

"An Equal Opportunity Affirmative Action Employer"

printed on sustainable and recycled paper

Please note the receipt of a TPS approval letter does not constitute the review and issuance of a Palm Beach County Right-of-Way (R/W) Construction Permit nor does it eliminate any requirements that may be deemed as site related. For work within Palm Beach County R/W, a detailed review of the project will be provided upon submittal for a R/W permit application. The project is required to comply with all Palm Beach County standards and may include R/W dedication.

The County traffic concurrency approval is subject to the Project Aggregation Rules set forth in the Traffic Performance Standards Ordinance.

The approval letter shall be valid no longer than one year from date of issuance, unless an application for a Site Specific Development Order has been approved, an application for a Site Specific Development Order has been submitted, or the approval letter has been superseded by another approval letter for the same property.

If you have any questions regarding this determination, please contact me at 561-684-4030 or email HAkif@pbcgov.org.

Sincerely,

Hanane Akif, P.E.
Professional Engineer
Traffic Division

QB:HA:jb
ec:
Iramis Cabrera, Interim PZ&B Director, Village of Palm Springs
Quazi Bari, P.E., PTOE, Manager – Growth Management, Traffic Division
Alberto Lopez, Technical Assistant III, Traffic Division

File: General - TPS - Mun - Traffic Study Review
F:\TRAFFIC\HA\MUNICIPALITIES\APPROVALS\2023\231102 - VILLAGE COLLECTION OF PALM SPRINGS.DOCX;

From: Keith Stolzenberg <KStolzenberg@sgfcounsel.com>
Date: November 29, 2023 at 1:41:49 PM EST
To: Thomas Truske <tomtruske@me.com>
Cc: Maria Hudson <MHudson@sgfcounsel.com>
Subject: RE: Woodspring Rules & Regulations

Tom:

Consider something like this for the letter to Palm Springs:

RE: 2645 10th Avenue N, Palm Springs, FL 33461

Dear Mr. [Mayor]:

This letter is written as a follow-up to our discussions about the development of the above referenced property. As discussed, our development plans provide for a Woodspring Suites hotel (a Choice Hotel brand) at this site. Woodspring Suites prohibits any usage that would be detrimental to the Village of Palm Springs. The brand standards require that we use the property only for hotel use and expressly prohibit, for example, uses that: (a) are unlawful, unethical or immoral; (b) could reasonably be determined to have a material negative impact on Choice, its trademarks, or its business reputation; (c) do not meet or exceed the generally accepted standards of operation of leading hotel operators in the industry; (d) involve accommodations provided by any government social services or housing agency; or (e) involve gambling, gaming or adult entertainment.

We are long-term operators and franchisees of the Woodspring Suites brand and adhere to the brand standards and requirements. In doing so, the Village is assured that the site will operate in a first-class condition without guests that would violate brand standards or reflect negatively on us, the hotel or the Village.

We look forward to working with the Village on this project and a successful relationship over the years.

Sincerely

Sincerely,

Keith H. Stolzenberg, Esq.
Stolzenberg, Gelles, Flynn & Arango, LLP
1533 Sunset Drive
Suite 150
Coral Gables, Florida 33143
(305) 961-1450 (company)
(305) 423-3966 (direct)
(305) 423-3979 (fax)
kstolzenberg@sgfcounsel.com

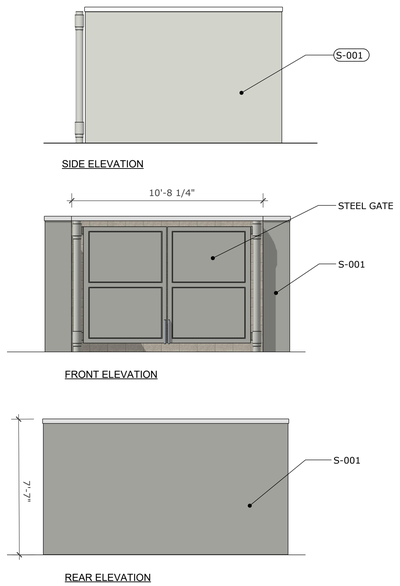

3 DUMPSTER ELEVATIONS

SCALE: 1/4" = 1'-0"

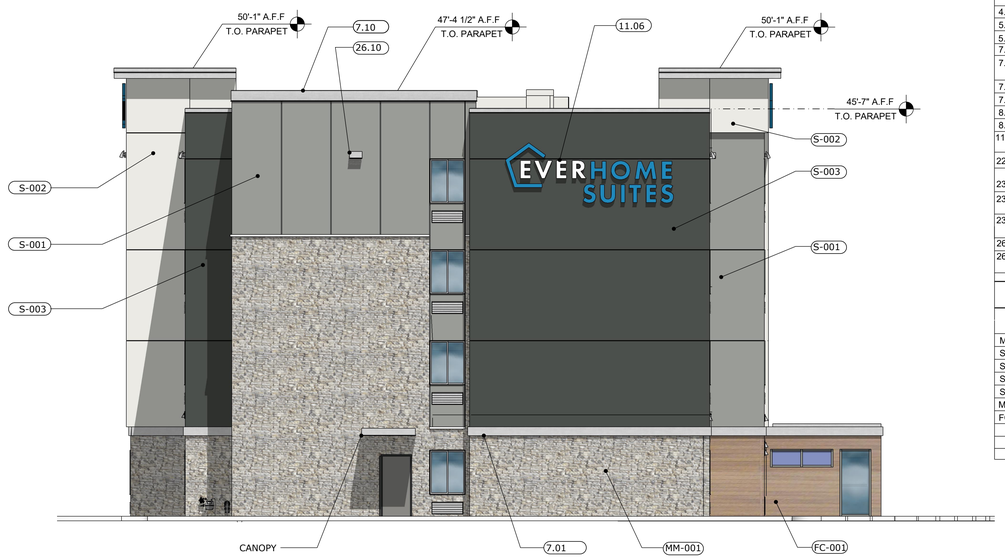

1 NORTH ELEVATION

SCALE: 1/8" = 1'-0"

KEYNOTES

Tag	Keynote Description
4.06	MANUFACTURED MASONRY CAP OR SILL
5.05	PREMANUFACTURED METAL CANOPY
5.08	METAL TRELLIS
7.01	PREPAINTED BRAKE METAL WRAPPED ACCENT BAND, REF A500
7.10	PREPAINTED BRAKE METAL PARAPET COPING OVER CONT. METAL CLEET, SLOPE TO MAIN ROOF FOR DRAINAGE, REF A500
7.20	STUCCO 1" METAL REVEAL
7.21	BRAKE METAL WRAPPED WOOD FRAMED WINDOW BAND
8.03	SLIDING WINDOW, TYP.; SEE SPECS
8.04	STOREFRONT WINDOWS WITH ANODIZED ALUMINUM FRAME
11.06	BUILDING SIGNAGE UNDER SEPARATE PERMIT; PROVIDE BLOCKING AND COORDINATE POWER WITH SIGNAGE MANUFACTURER
22.16	ROOF OVERFLOW DISCHARGE NOZZLE - 18" ABOVE GRADE
23.02	RTU, REF HVAC SHEETS
23.08	EXTERIOR VENT, REF MECHANICAL PLANS. PAINT TO MATCH ADJACENT FINISH
23.09	THRU-WALL HVAC UNIT W/ GRILLE FLUSH W/ EXT. MATERIAL, REF HVAC SHEETS
26.09	EXTERIOR LIGHTING
26.10	LIGHT WALL PACK, MOUNT 40'-0" TO CENTER OF FIXTURE, REF ELECTRICAL"

FINISH KEYNOTES

Tag	Keynote Description
MTL-002	PREFINISHED BRAKE METAL WRAP
S-001	STUCCO - SW 2850 "CHELSEA GRAY"
S-002	STUCCO - SW 7056 "RESERVED WHITE"
S-003	STUCCO - SW 7019 "ROCK BOTTOM"
S-004	STUCCO - SW 7016 "TIN LIZZIE"
MM-001	MFR. MASONRY - ELDORADO STONE - "GRAND BANKS LIMESTONE"
FC-001	FIBER CEMENT - NICHIHA VINTAGEWOOD - "SPRUCE"

ELEVATION NOTES

1. ALL ROOF MOUNTED MECHANICAL EQUIPMENT SHALL BE FULLY SCREENED BY PARAPET WALLS TO, OR GREATER THAN, THE HIGHEST POINT ON THE MECHANICAL EQUIPMENT.
2. SOILD MASONRY WALLS AND GATES EQUAL TO, OR GREATER THAN, THE HIGHEST POINT ON THE MECHANICAL EQUIPMENT SHALL SCREEN ALL GROUND MOUNTED MECHANICAL EQUIPMENT.
3. ALL GROUND MOUNTED EQUIPMENT SHALL BE SCREENED FROM PUBLIC VIEW BY A CONCRETE OR MASONRY WALL WITH SOLID GATES, TO OR GREATER IN HEIGHT OF THE MECHANICAL EQUIPMENT.
4. ANY ROOF ACCESS LADDERS SHALL BE LOCATED INSIDE THE BUILDING. ROOF DRAINAGE SHALL UTILIZE INTERIOR ROOF DRAINS OR BE ARCHITECTURALLY INTEGRATED INTO THE BUILDING DESIGN.

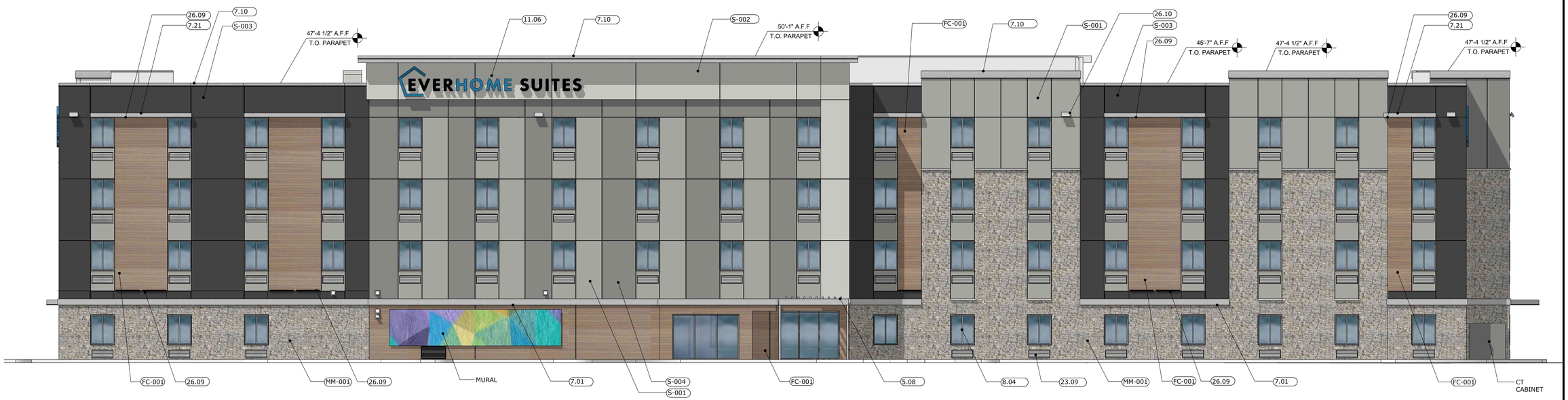

2 EAST ELEVATION

SCALE: 1/8" = 1'-0"

1

101 architecture
ARCHITECTURE - PLANNING - INTERIOR DESIGN

Architect of Record:
101 ARCHITECTURE LLC
8400 E. CRESCENT PARKWAY, SUITE 160
GREENWOOD VILLAGE, CO 80111

WWW.101ARCHITECTURE.COM
Tel: 720-881-1600

CONSULTANTS

COPYRIGHT AND OWNERSHIP OF DOCUMENTS NOTICE

THIS DRAWING WAS PREPARED FOR A SPECIFIC USE ON A SPECIFIC SITE CONTEMPORANEOUSLY WITH ITS ISSUE DATE AND IT IS NOT TO BE USED ON A DIFFERENT PROJECT. THIS DRAWING IS AN INSTRUMENT OF PROFESSIONAL SERVICE AND IS PROTECTED BY COMMON LAW, STATUTORY AND OTHER RESERVED RIGHTS INCLUDING COPYRIGHT. IT MAY NOT BE USED FOR ANY PURPOSE WITHOUT THE WRITTEN CONSENT OF THE DESIGN PROFESSIONAL©2023

ISSUES & REVISIONS

NO.	DATE	DESCRIPTION
1	01/18/24	PLANNING COMMENTS

PROJECT NAME:

EVERHOME SUITES HOTEL

PROJECT ADDRESS:

VILLAGE COLLECTION OF PALM SPRINGS
10TH AVE. N. & FLORIDA MANGO RD.
VILLAGE OF PALM SPRINGS, FLORIDA

EVERHOME SUITES

CHOICE HOTELS

Drawn By:
BP
Checked By:
FM
Document Date:
01-18-2024
PROTOCYCLE:

BULLETIN THROUGH:

PROJECT NO.
FL-101

PROFESSIONAL SEAL:

SHEET TITLE:
ELEVATIONS

SHEET NO.
A1.0

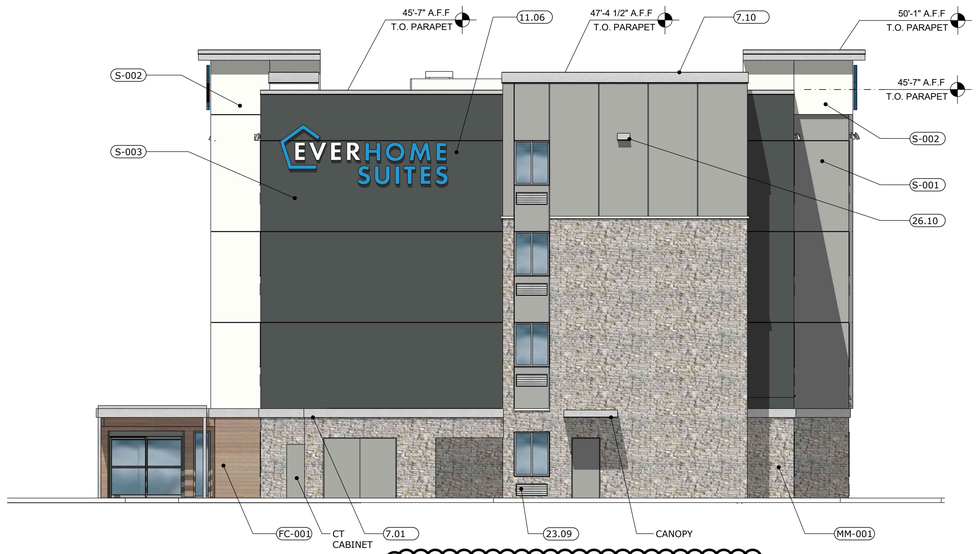

1 SOUTH ELEVATION

SCALE: 1/8" = 1'-0"

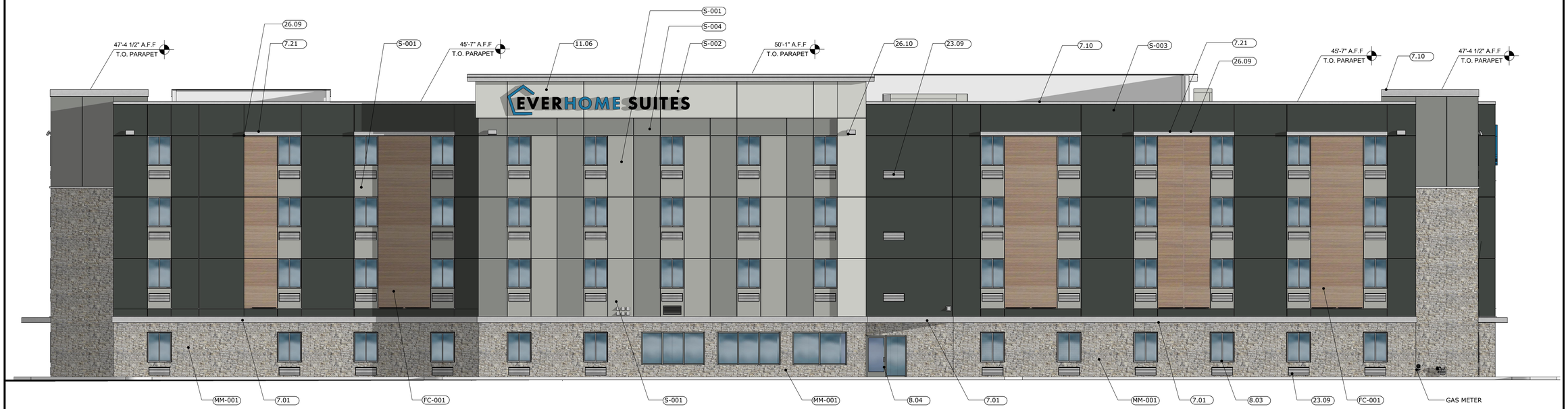

2 WEST ELEVATION

SCALE: 1/8" = 1'-0"

KEYNOTES

Tag	Keynote Description
4.06	MANUFACTURED MASONRY CAP OR SILL
5.05	PREMANUFACTURED METAL CANOPY
5.08	METAL TRELLIS
7.01	PREPAINTED BRAKE METAL WRAPPED ACCENT BAND, REF A500
7.10	PREPAINTED BRAKE METAL PARAPET COPING OVER CONT. METAL CLEET, SLOPE TO MAIN ROOF FOR DRAINAGE, REF A500
7.20	STUCCO 1" METAL REVEAL
7.21	BRAKE METAL WRAPPED WOOD FRAMED WINDOW BAND
8.03	SLIDING WINDOW, TYP.; SEE SPECS
8.04	STOREFRONT WINDOWS WITH ANODIZED ALUMINUM FRAME
11.06	BUILDING SIGNAGE UNDER SEPARATE PERMIT; PROVIDE BLOCKING AND COORDINATE POWER WITH SIGNAGE MANUFACTURER
22.16	ROOF OVERFLOW DISCHARGE NOZZLE - 18" ABOVE GRADE
23.02	RTU, REF HVAC SHEETS
23.08	EXTERIOR VENT, REF MECHANICAL PLANS. PAINT TO MATCH ADJACENT FINISH
23.09	THRU-WALL HVAC UNIT W/ GRILLE FLUSH W/ EXT. MATERIAL, REF HVAC SHEETS
26.09	EXTERIOR LIGHTING
26.10	LIGHT WALL PACK, MOUNT 40'-0" TO CENTER OF FIXTURE, REF ELECTRICAL"

FINISH KEYNOTES

Tag	Keynote Description
MTL-002	PREFINISHED BRAKE METAL WRAP
S-001	STUCCO - SW 2850 "CHELSEA GRAY"
S-002	STUCCO - SW 7056 "RESERVED WHITE"
S-003	STUCCO - SW 7019 "ROCK BOTTOM"
S-004	STUCCO - SW 7016 "TIN LIZZIE"
MM-001	MFR. MASONRY - ELDORADO STONE - "GRAND BANKS LIMESTONE"
FC-001	FIBER CEMENT - NICHIHA VINTAGEWOOD - "SPRUCE"

ELEVATION NOTES

1. ALL ROOF MOUNTED MECHANICAL EQUIPMENT SHALL BE FULLY SCREENED BY PARAPET WALLS TO, OR GREATER THAN, THE HIGHEST POINT ON THE MECHANICAL EQUIPMENT.
2. SOILD MASONRY WALLS AND GATES EQUAL TO, OR GREATER THAN, THE HIGHEST POINT ON THE MECHANICAL EQUIPMENT SHALL SCREEN ALL GROUND MOUNTED MECHANICAL EQUIPMENT.
3. ALL GROUND MOUNTED EQUIPMENT SHALL BE SCREENED FROM PUBLIC VIEW BY A CONCRETE OR MASONRY WALL WITH SOLID GATES, TO OR GREATER IN HEIGHT OF THE MECHANICAL EQUIPMENT.
4. ANY ROOF ACCESS LADDERS SHALL BE LOCATED INSIDE THE BUILDING. ROOF DRAINAGE SHALL UTILIZE INTERIOR ROOF DRAINS OR BE ARCHITECTURALLY INTEGRATED INTO THE BUILDING DESIGN.

101 architecture
ARCHITECTURE - PLANNING - INTERIOR DESIGN

Architect of Record:
101 ARCHITECTURE LLC
8400 E. CRESCENT PARKWAY, SUITE 160
GREENWOOD VILLAGE, CO 80111

WWW.101ARCHITECTURE.COM
Tel: 720-881-1600

CONSULTANTS

COPYRIGHT AND OWNERSHIP OF DOCUMENTS NOTICE

THIS DRAWING WAS PREPARED FOR A SPECIFIC USE ON A SPECIFIC SITE CONTEMPORANEOUSLY WITH ITS ISSUE DATE AND IT IS NOT TO BE USED ON A DIFFERENT PROJECT. THIS DRAWING IS AN INSTRUMENT OF PROFESSIONAL SERVICE AND IS PROTECTED BY COMMON LAW, STATUTORY AND OTHER RESERVED RIGHTS INCLUDING COPYRIGHT. IT MAY NOT BE USED FOR ANOTHER PROJECT FOR ANY PURPOSE, WITHOUT THE WRITTEN CONSENT OF THE DESIGN PROFESSIONAL©2023

ISSUES & REVISIONS

NO.	DATE	DESCRIPTION
1	01/18/24	PLANNING COMMENTS

PROJECT NAME:

EVERHOME SUITES HOTEL

PROJECT ADDRESS:

VILLAGE COLLECTION OF PALM SPRINGS
10TH AVE. N. & FLORIDA MANGO RD.
VILLAGE OF PALM SPRINGS, FLORIDA

EVERHOME SUITES

CHOICE HOTELS

Drawn By:
BP
Checked By:
FM
Document Date:
01-18-2024
PROTOCYCLE:

BULLETIN THROUGH:

PROJECT NO.

FL-101

PROFESSIONAL SEAL:

STATE OF FLORIDA
FRANK A. MA
AR92111
REGISTERED ARCHITECT

SHEET TITLE:
ELEVATIONS

SHEET NO.
A1.2



FC-001 NICHIHA VINTAGEWOOD "SPRUCE"

KEYNOTES

Tag	Keynote Description
4.06	MANUFACTURED MASONRY CAP OR SILL
5.05	PREMANUFACTURED METAL CANOPY
5.08	METAL TRELLIS
7.01	PREPAINTED BRAKE METAL WRAPPED ACCENT BAND, REF A500
7.10	PREPAINTED BRAKE METAL PARAPET COPING OVER CONT. METAL CLEET, SLOPE TO MAIN ROOF FOR DRAINAGE, REF A500
7.20	STUCCO 1" METAL REVEAL
7.21	BRAKE METAL WRAPPED WOOD FRAMED WINDOW BAND
8.03	SLIDING WINDOW, TYP.: SEE SPECS
8.04	STOREFRONT WINDOWS WITH ANODIZED ALUMINUM FRAME
11.06	BUILDING SIGNAGE UNDER SEPARATE PERMIT; PROVIDE BLOCKING AND COORDINATE POWER WITH SIGNAGE MANUFACTURER
22.16	ROOF OVERFLOW DISCHARGE NOZZLE - 18" ABOVE GRADE
23.02	RTU, REF HVAC SHEETS
23.08	EXTERIOR VENT, REF MECHANICAL PLANS. PAINT TO MATCH ADJACENT FINISH
23.09	THRU-WALL HVAC UNIT W/ GRILLE FLUSH W/ EXT. MATERIAL, REF HVAC SHEETS
26.09	RECESSED DOWNLIGHT, REF ELECTRICAL
26.10	LIGHT WALL PACK, MOUNT 40'-0" TO CENTER OF FIXTURE, REF ELECTRICAL"

FINISH KEYNOTES

Tag	Keynote Description
MTL-002	PREFINISHED BRAKE METAL WRAP
S-001	STUCCO - SW 2850 "CHELSEA GRAY"
S-002	STUCCO - SW 7056 "RESERVED WHITE"
S-003	STUCCO - SW 7019 "ROCK BOTTOM"
S-004	STUCCO - SW 7016 "TIN LIZZIE"
MM-001	MFR. MASONRY - ELDORADO STONE - "GRAND BANKS LIMESTONE"
FC-001	FIBER CEMENT - NICHIHA VINTAGEWOOD - "SPRUCE"

S-001 SW2850
CHELSEA GRAY

S-002 SW7056
RESERVED WHITE

S-003 SW7062
ROCK BOTTOM

S-004 SW 9163
TIN LIZZIE

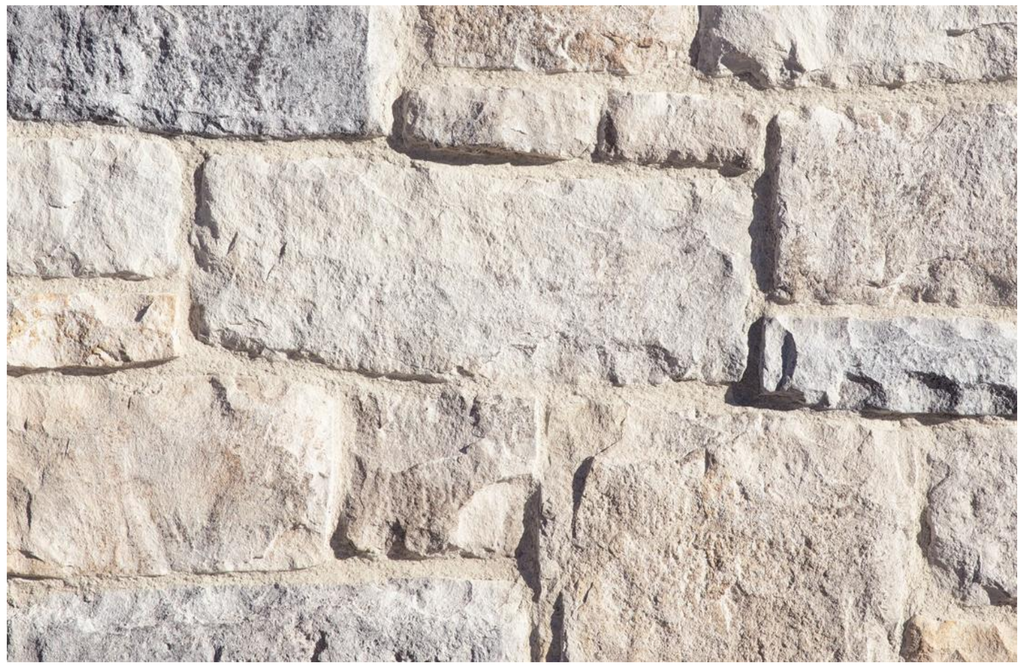

MM-001 ELDORADO STONE - GRAND BANKS LIMESTONE

101 architecture
ARCHITECTURE - PLANNING - INTERIOR DESIGN

Architect of Record:
101 ARCHITECTURE LLC
8400 E. CRESCENT PARKWAY, SUITE 160
GREENWOOD VILLAGE, CO 80111

WWW.101ARCHITECTURE.COM
Tel: 720-881-1600

CONSULTANTS

COPYRIGHT AND OWNERSHIP OF DOCUMENTS NOTICE

THIS DRAWING WAS PREPARED FOR A SPECIFIC USE ON A SPECIFIC SITE CONTEMPORANEOUSLY WITH ITS ISSUE DATE AND IT IS NOT TO BE USED ON A DIFFERENT PROJECT. THIS DRAWING IS AN INSTRUMENT OF PROFESSIONAL SERVICE AND IS PROTECTED BY COMMON LAW, STATUTORY AND OTHER RESERVED RIGHTS INCLUDING COPYRIGHT. IT MAY NOT BE USED OR REPRODUCED FOR ANY PURPOSE WITHOUT THE WRITTEN CONSENT OF THE DESIGN PROFESSIONAL©2023

ISSUES & REVISIONS

NO.	DATE	DESCRIPTION

PROJECT NAME

EVERHOME SUITES HOTEL

PROJECT ADDRESS

VILLAGE COLLECTION OF PALM SPRINGS
10TH AVE. N. & FLORIDA MANGO RD.
VILLAGE OF PALM SPRINGS, FLORIDA

EVERHOME SUITES

CHOICE HOTELS

Drawn By:
BP
Checked By:
FM
Document Date:
01-18-2024
PROTOCYCLE:

BULLETIN THROUGH:

PROJECT NO.
FL-101

PROFESSIONAL SEAL:

STATE OF FLORIDA · FRANK A. MARINO · AR92111 · REGISTERED ARCHITECT

SHEET TITLE:
MATERIALS BOARD

SHEET NO.
A1.3

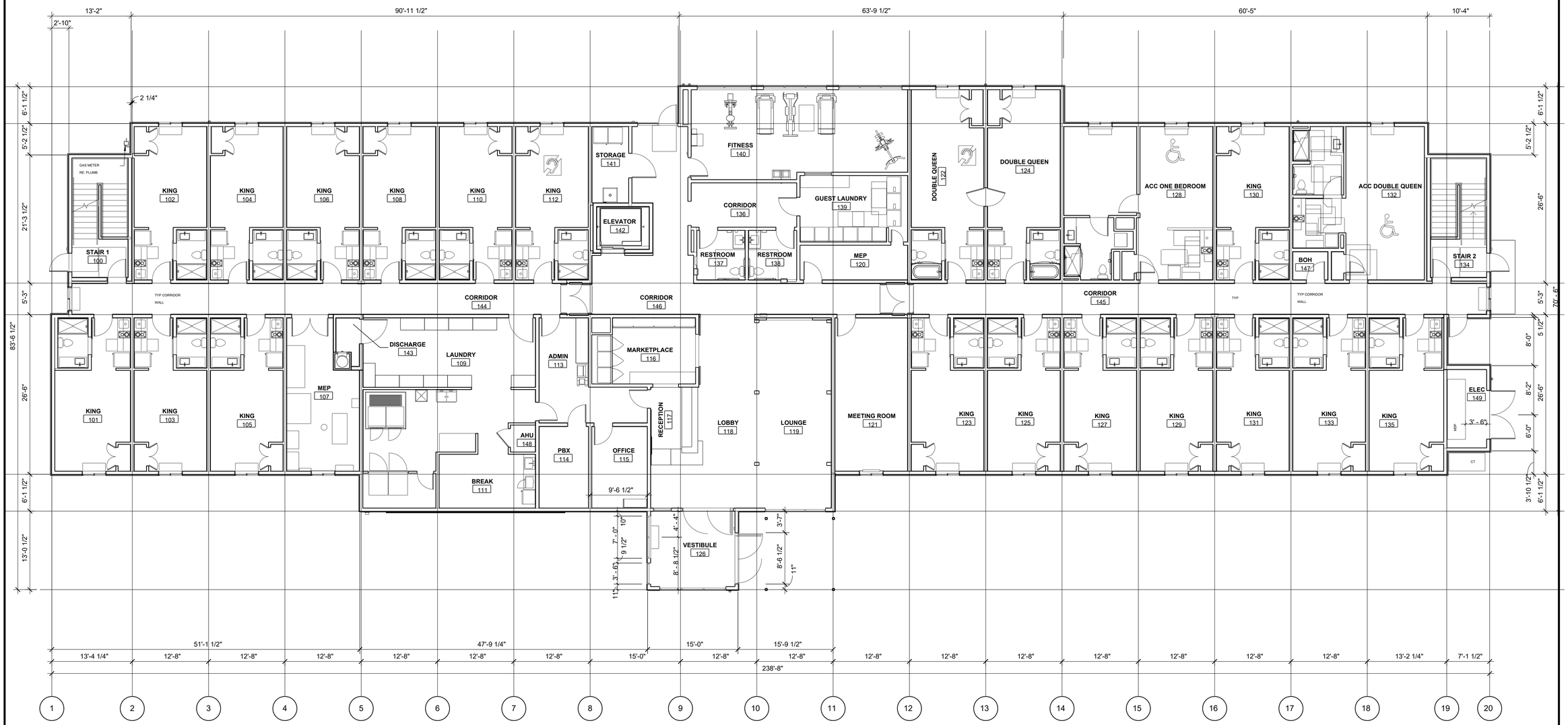

1 FLOOR PLAN - LEVEL 1
SCALE: 1/8" = 1'-0"

101 architecture
ARCHITECTURE - PLANNING - INTERIOR DESIGN

Architect of Record:
101 ARCHITECTURE LLC
8400 E. CRESCENT PARKWAY, SUITE 160
GREENWOOD VILLAGE, CO 80111

WWW.101ARCHITECTURE.COM
Tel: 720-881-1600

CONSULTANTS

COPYRIGHT AND OWNERSHIP OF DOCUMENTS NOTICE

THIS DRAWING WAS PREPARED FOR A SPECIFIC USE ON A SPECIFIC SITE CONTEMPORANEOUSLY WITH ITS ISSUE DATE AND IT IS NOT TO BE USED ON A DIFFERENT PROJECT. THIS DRAWING IS AN INSTRUMENT OF PROFESSIONAL SERVICE AND IS PROTECTED BY COMMON LAW, STATUTORY AND OTHER RESERVED RIGHTS INCLUDING COPYRIGHT. IT MAY NOT BE USED FOR ANY PURPOSE WITHOUT THE WRITTEN CONSENT OF THE DESIGN PROFESSIONAL©2023

ISSUES & REVISIONS

NO.	DATE	DESCRIPTION

PROJECT NAME

EVERHOME SUITES HOTEL

PROJECT ADDRESS

VILLAGE COLLECTION OF PALM SPRINGS
10TH AVE. N. & FLORIDA MANGO RD.
VILLAGE OF PALM SPRINGS, FLORIDA

EVERHOME SUITES

CHOICE HOTELS

Drawn By:
BP
Checked By:
FM
Document Date:
01-18-2024
PROTOCYCLE:

BULLETIN THROUGH:

PROJECT NO.
FL-101

PROFESSIONAL SEAL:

STATE OF FLORIDA
FRANK A. MARINO
AR92111
REGISTERED ARCHITECT

SHEET TITLE:
FLOOR PLAN

SHEET NO.
A1.4

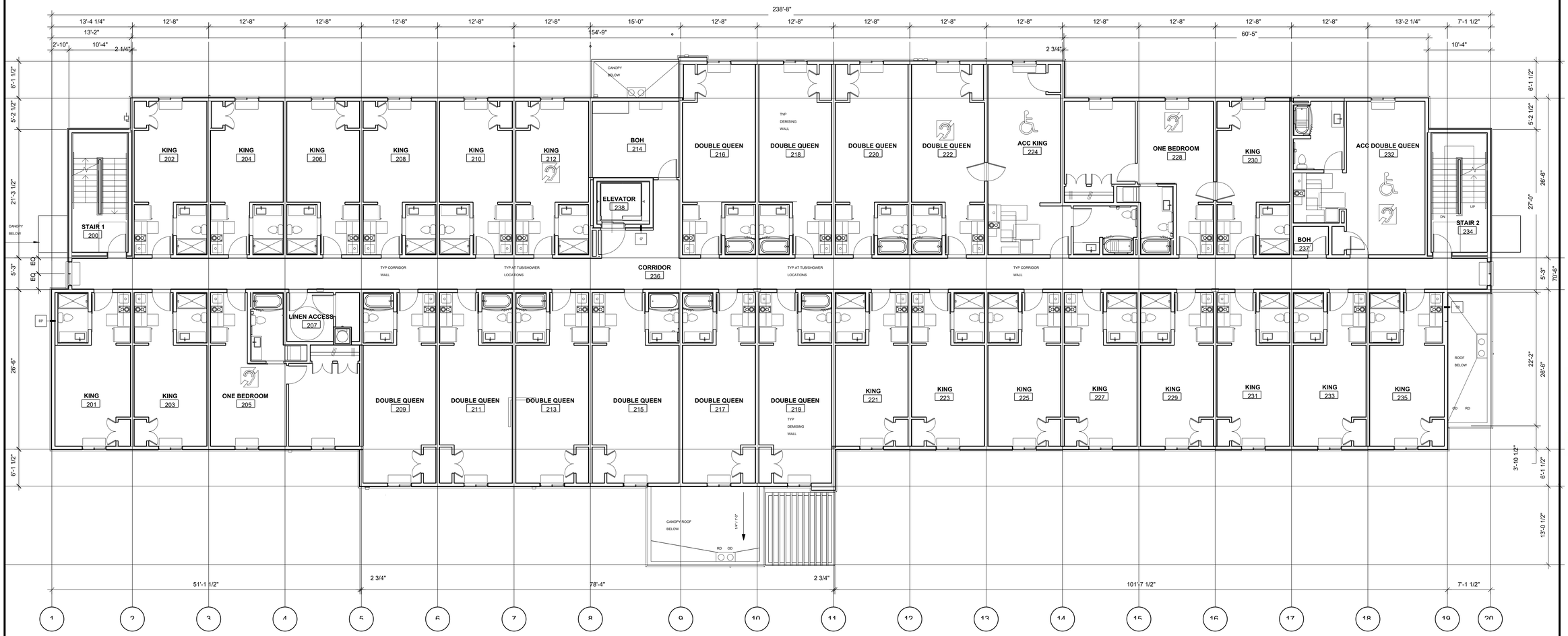

1 FLOOR PLAN - LEVEL 2
SCALE: 1/8" = 1'-0"

101 architecture
ARCHITECTURE - PLANNING - INTERIOR DESIGN

Architect of Record:
101 ARCHITECTURE LLC
8400 E. CRESCENT PARKWAY, SUITE 160
GREENWOOD VILLAGE, CO 80111

WWW.101ARCHITECTURE.COM
Tel: 720-881-1600

CONSULTANTS

COPYRIGHT AND OWNERSHIP OF DOCUMENTS NOTICE

THIS DRAWING WAS PREPARED FOR A SPECIFIC USE ON A SPECIFIC SITE CONTEMPORANEOUSLY WITH ITS ISSUE DATE AND IT IS NOT TO BE USED ON A DIFFERENT PROJECT. THIS DRAWING IS AN INSTRUMENT OF PROFESSIONAL SERVICE AND IS PROTECTED BY COMMON LAW, STATUTORY AND OTHER RESERVED RIGHTS INCLUDING COPYRIGHT. IT MAY NOT BE USED FOR ANY PURPOSE WITHOUT THE WRITTEN CONSENT OF THE DESIGN PROFESSIONAL©2023

ISSUES & REVISIONS

NO.	DATE	DESCRIPTION

PROJECT NAME

EVERHOME SUITES HOTEL

PROJECT ADDRESS

VILLAGE COLLECTION OF PALM SPRINGS
10TH AVE. N. & FLORIDA MANGO RD.
VILLAGE OF PALM SPRINGS, FLORIDA

EVERHOME SUITES

CHOICE HOTELS

Drawn By:
BP
Checked By:
FM
Document Date:
01-18-2024
PROTOCYCLE:

BULLETIN THROUGH:

PROJECT NO.
FL-101

PROFESSIONAL SEAL:

STATE OF FLORIDA
FRANK A. MARRA
AR92111
REGISTERED ARCHITECT

SHEET TITLE:
FLOOR PLAN

SHEET NO.
A1.5

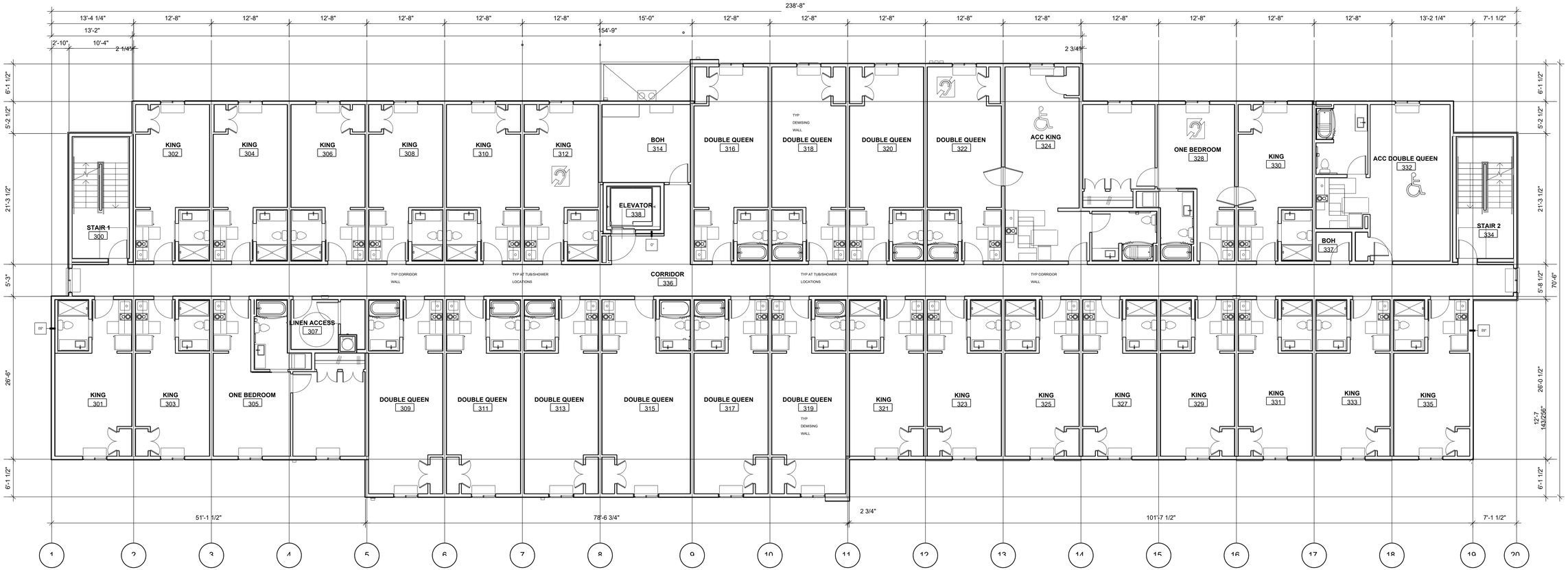

1 FLOOR PLAN - LEVEL 3

SCALE: 1/8" = 1'-0"

101 architecture

ARCHITECTURE - PLANNING - INTERIOR DESIGN

Architect of Record:

101 ARCHITECTURE LLC
8400 E. CRESCENT PARKWAY, SUITE 160
GREENWOOD VILLAGE, CO 80111

WWW.101ARCHITECTURE.COM

Tel: 720-881-1600

CONSULTANTS

COPYRIGHT AND OWNERSHIP OF DOCUMENTS NOTICE

THIS DRAWING WAS PREPARED FOR A SPECIFIC USE ON A SPECIFIC SITE CONTEMPORANEOUSLY WITH ITS ISSUE DATE AND IT IS NOT TO BE USED ON A DIFFERENT PROJECT. THIS DRAWING IS AN INSTRUMENT OF PROFESSIONAL SERVICE AND IS PROTECTED BY COMMON LAW, STATUTORY AND OTHER RESERVED RIGHTS INCLUDING COPYRIGHT. IT MAY NOT BE USED FOR ANY PURPOSE WITHOUT THE WRITTEN CONSENT OF THE DESIGN PROFESSIONAL©2023

ISSUES & REVISIONS

NO.	DATE	DESCRIPTION

PROJECT NAME

EVERHOME SUITES HOTEL

PROJECT ADDRESS

VILLAGE COLLECTION OF PALM SPRINGS
10TH AVE. N. & FLORIDA MANGO RD.
VILLAGE OF PALM SPRINGS, FLORIDA

EVERHOME SUITES

CHOICE HOTELS

Drawn By:
BP
Checked By:
FM
Document Date:
01-18-2024
PROTOCYCLE:

BULLETIN THROUGH:

PROJECT NO.

FL-101

PROFESSIONAL SEAL:



SHEET TITLE:
FLOOR PLAN

SHEET NO.
A1.6

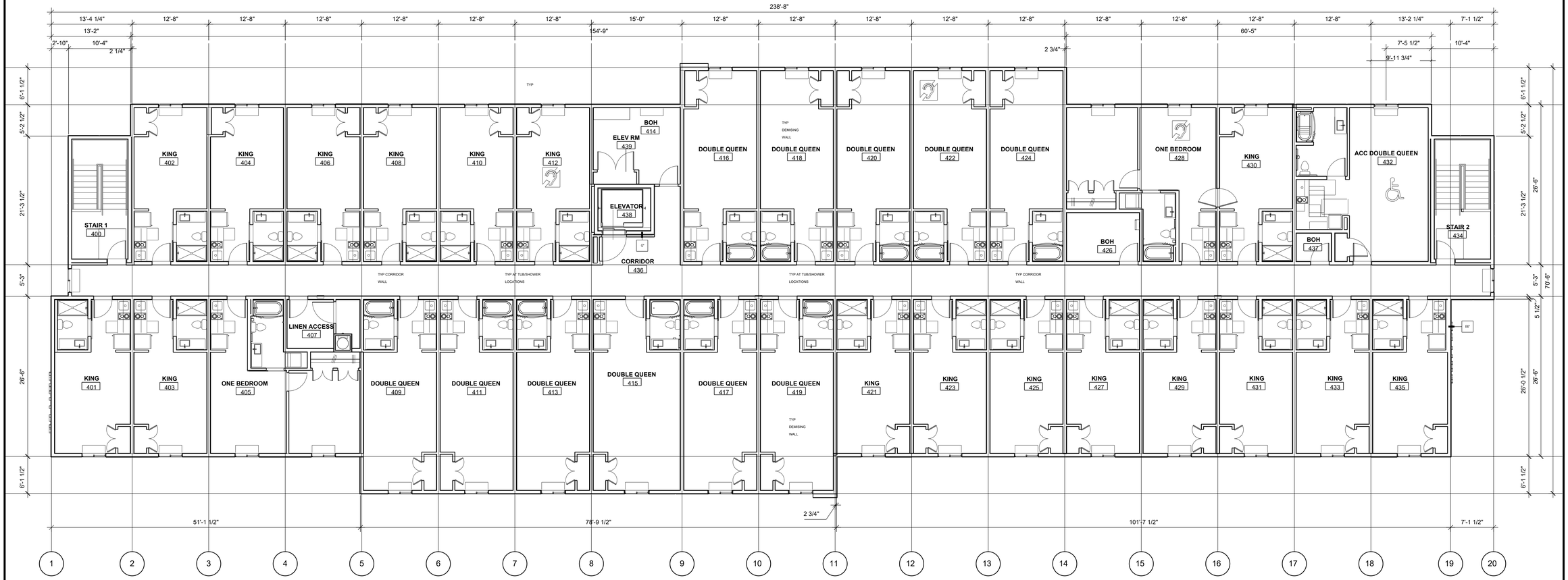

1 FLOOR PLAN - LEVEL 4

SCALE: 1/8" = 1'-0"

101 architecture

ARCHITECTURE - PLANNING - INTERIOR DESIGN

Architect of Record:

101 ARCHITECTURE LLC
8400 E. CRESCENT PARKWAY, SUITE 160
GREENWOOD VILLAGE, CO 80111

WWW.101ARCHITECTURE.COM

Tel: 720-881-1600

CONSULTANTS

COPYRIGHT AND OWNERSHIP OF DOCUMENTS NOTICE

THIS DRAWING WAS PREPARED FOR A SPECIFIC USE ON A SPECIFIC SITE CONTEMPORANEOUSLY WITH ITS ISSUE DATE AND IT IS NOT TO BE USED ON A DIFFERENT PROJECT. THIS DRAWING IS AN INSTRUMENT OF PROFESSIONAL SERVICE AND IS PROTECTED BY COMMON LAW, STATUTORY AND OTHER RESERVED RIGHTS INCLUDING COPYRIGHT. IT MAY NOT BE USED FOR ANY PURPOSE WITHOUT THE WRITTEN CONSENT OF THE DESIGN PROFESSIONAL © 2023

ISSUES & REVISIONS

NO.	DATE	DESCRIPTION

PROJECT NAME

EVERHOME SUITES HOTEL

PROJECT ADDRESS

VILLAGE COLLECTION OF PALM SPRINGS
10TH AVE. N. & FLORIDA MANGO RD.
VILLAGE OF PALM SPRINGS, FLORIDA

EVERHOME SUITES

CHOICE HOTELS

Drawn By:
BP
Checked By:
FM
Document Date:
01-18-2024
PROTOCYCLE:

BULLETIN THROUGH:

PROJECT NO.

FL-101

PROFESSIONAL SEAL:



SHEET TITLE:
FLOOR PLAN

SHEET NO.
A1.7

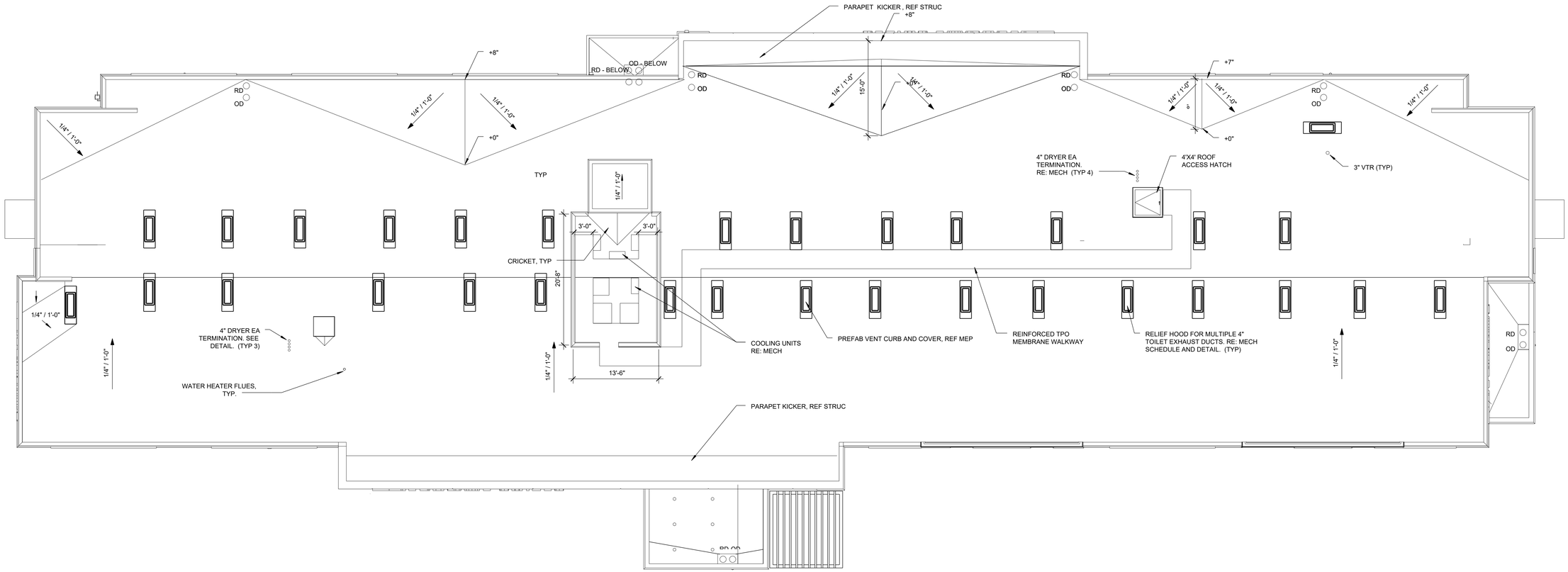

1 ROOF PLAN
SCALE: 1/8" = 1'-0"

101 architecture
ARCHITECTURE - PLANNING - INTERIOR DESIGN

Architect of Record:
101 ARCHITECTURE LLC
8400 E. CRESCENT PARKWAY, SUITE 160
GREENWOOD VILLAGE, CO 80111

WWW.101ARCHITECTURE.COM
Tel: 720-881-1600

CONSULTANTS

COPYRIGHT AND OWNERSHIP OF DOCUMENTS NOTICE

THIS DRAWING WAS PREPARED FOR A SPECIFIC USE ON A SPECIFIC SITE CONTEMPORANEOUSLY WITH ITS ISSUE DATE AND IT IS NOT TO BE USED ON A DIFFERENT PROJECT. THIS DRAWING IS AN INSTRUMENT OF PROFESSIONAL SERVICE AND IS PROTECTED BY COMMON LAW, STATUTORY AND OTHER RESERVED RIGHTS INCLUDING COPYRIGHT. IT MAY NOT BE USED OR REPRODUCED FOR ANY PURPOSE WITHOUT THE WRITTEN CONSENT OF THE DESIGN PROFESSIONAL©2023

ISSUES & REVISIONS

NO.	DATE	DESCRIPTION

PROJECT NAME

EVERHOME SUITES HOTEL

PROJECT ADDRESS

VILLAGE COLLECTION OF PALM SPRINGS
10TH AVE. N. & FLORIDA MANGO RD.
VILLAGE OF PALM SPRINGS, FLORIDA

EVERHOME SUITES

CHOICE HOTELS

Drawn By:
BP
Checked By:
FM
Document Date:
01-18-2024
PROTOCYCLE:

BULLETIN THROUGH:

PROJECT NO.
FL-101

PROFESSIONAL SEAL:

STATE OF FLORIDA
FRANK A. MARRA
AR92111
REGISTERED ARCHITECT

SHEET TITLE:
ROOF PLAN

SHEET NO.
A1.8



* LANDSCAPE IS CONCEPTUAL - REFER TO LANDSCAPE PLAN FOR ACTUAL DESIGN

1 FRONT PERSPECTIVE

101 architecture
ARCHITECTURE - PLANNING - INTERIOR DESIGN

Architect of Record:
101 ARCHITECTURE LLC
8400 E. CRESCENT PARKWAY, SUITE 160
GREENWOOD VILLAGE, CO 80111

WWW.101ARCHITECTURE.COM
Tel: 720-881-1600

CONSULTANTS

COPYRIGHT AND OWNERSHIP OF DOCUMENTS NOTICE

THIS DRAWING WAS PREPARED FOR A SPECIFIC USE ON A SPECIFIC SITE CONTEMPORANEOUSLY WITH ITS ISSUE DATE AND IT IS NOT TO BE USED ON A DIFFERENT PROJECT. THIS DRAWING IS AN INSTRUMENT OF PROFESSIONAL SERVICE AND IS PROTECTED BY COMMON LAW, STATUTORY AND OTHER RESERVED RIGHTS INCLUDING COPYRIGHT. IT MAY NOT BE USED FOR ANOTHER PURPOSE WITHOUT THE WRITTEN CONSENT OF THE DESIGN PROFESSIONAL©2023

ISSUES & REVISIONS

NO.	DATE	DESCRIPTION

PROJECT NAME

EVERHOME SUITES HOTEL

PROJECT ADDRESS

VILLAGE COLLECTION OF PALM SPRINGS
10TH AVE. N. & FLORIDA MANGO RD.
VILLAGE OF PALM SPRINGS, FLORIDA

EVERHOME SUITES

CHOICE HOTELS

Drawn By:
BP
Checked By:
FM
Document Date:
01-18-2024
PROTOCYCLE:

BULLETIN THROUGH:

PROJECT NO.
FL-101

PROFESSIONAL SEAL:



SHEET TITLE:
PERSPECTIVE

SHEET NO.
A1.9

OCCUPANCY USE LEGEND

B*	BUSINESS
B	BUSINESS
R-1	RESIDENTIAL
R-1A	ACCESSORY TO RESIDENTIAL

AREA TAG

OCCUPANCY TYPE
SQUARE FOOTAGE
LOAD FACTOR
OCCUPANTS

LEGEND

FEC	FIRE EXTINGUISHER CABINET
FE	WALL MOUNTED FIRE EXTINGUISHER
E	TACTILE EXIT SIGN
EX	TACTILE EXIT ROUTE SIGN
ES	TACTILE EXIT STAIR DOWN SIGN
DH	DOOR HOLD OPEN
CS	2-WAY COMMUNICATION SIGN - I/G008
ICF	IN CASE OF FIRE SIGN - E/G008
ST	STAIR ID SIGN - C/G008

PATH OF EGRESS

1-HR FIRE PARTITION ASSEMBLY
RE: 4/G004

1B 1-HR FIRE BARRIER ASSEMBLY
RE: 5/G004

2B 2-HR FIRE BARRIER ASSEMBLY
RE: 5/G004

1-HR INSIDE PROTECTION,
0-HR OUTSIDE PROTECTION

SMOKE PARTITION PER FBC 710
RE: 3/G004

B* BUSINESS

B BUSINESS

R-1 RESIDENTIAL

R-1A RESIDENTIAL

GROSS BUILDING AREA

KEY PLAN		
KEY PLAN	B	4,946 SF
KEY PLAN	B*	116 SF
KEY PLAN	R-1	9,222 SF
KEY PLAN	R-1A	433 SF
		14,716 SF
LEVEL 2		
LEVEL 2	R-1	13,994 SF
LEVEL 2	R-1A	424 SF
		14,418 SF
LEVEL 3		
LEVEL 3	R-1	13,994 SF
LEVEL 3	R-1A	424 SF
		14,418 SF
LEVEL 4		
LEVEL 4	R-1	13,884 SF
LEVEL 4	R-1A	534 SF
		14,418 SF
Grand total		57,971 SF

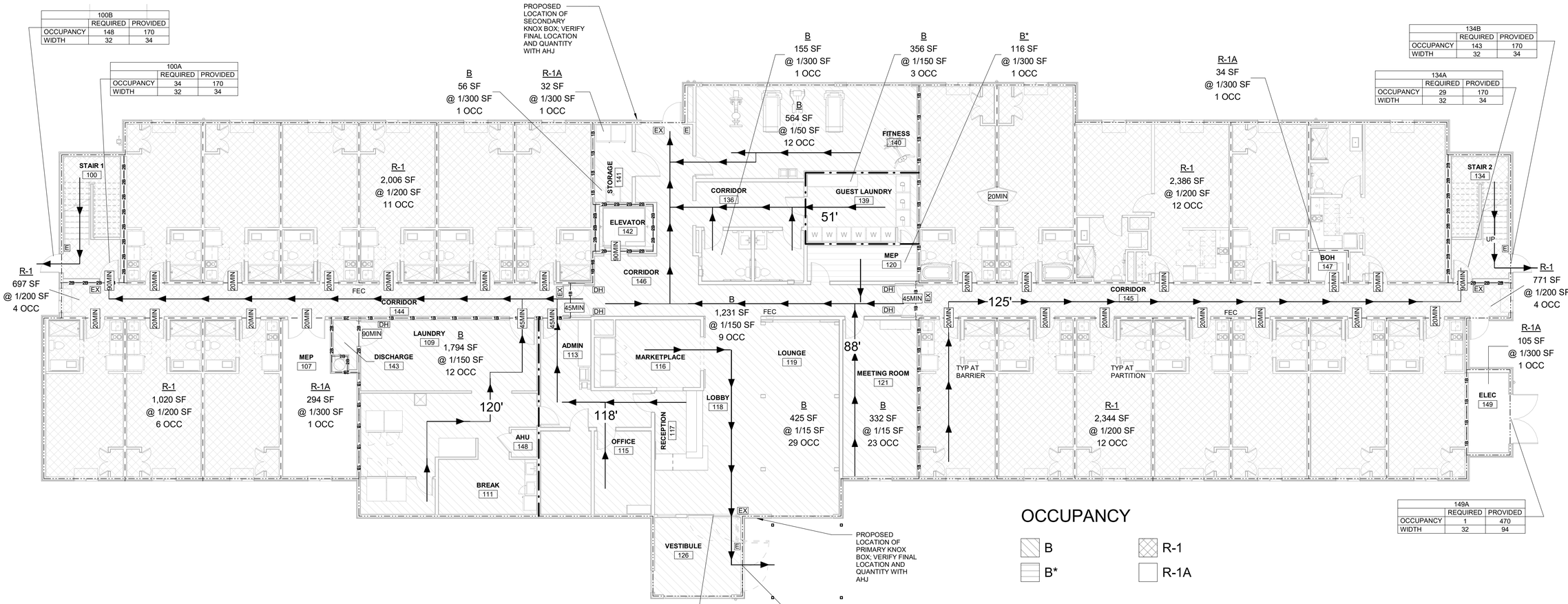

1 LIFE SAFETY PLAN - FIRST FLOOR

1/8" = 1'-0"

101 architecture
ARCHITECTURE - PLANNING - INTERIOR DESIGN

Architect of Record:
101 ARCHITECTURE LLC
8400 E. CRESCENT PARKWAY, SUITE 160
GREENWOOD VILLAGE, CO 80111

WWW.101ARCHITECTURE.COM
Tel: 720-881-1600

CONSULTANTS

COPYRIGHT AND OWNERSHIP OF DOCUMENTS NOTICE

THIS DRAWING WAS PREPARED FOR A SPECIFIC USE ON A SPECIFIC SITE CONTEMPORANEOUSLY WITH ITS ISSUE DATE AND IT IS NOT TO BE USED ON A DIFFERENT PROJECT. THIS DRAWING IS AN INSTRUMENT OF PROFESSIONAL SERVICE AND IS PROTECTED BY COMMON LAW, STATUTORY AND OTHER RESERVED RIGHTS INCLUDING COPYRIGHT. IT MAY NOT BE REPRODUCED OR USED FOR ANY PURPOSE WITHOUT THE WRITTEN CONSENT OF THE DESIGN PROFESSIONAL©2023

ISSUES & REVISIONS

NO.	DATE	DESCRIPTION
	09/14/23	FOR REVIEW

Project Name

Everhome Suites Hotel

Project Address

VILLAGE COLLECTION OF PALM SPRINGS
10TH AVE. N. & FLORIDA MANGO RD.
VILLAGE OF PALM SPRINGS, FLORIDA

EVERHOME SUITES

CHOICE HOTELS

Drawn By:
EM
Checked By:
BP
Document Date:
01-18-2024
Protocycle:
WSS_v4_2019.1 (01/31/19)
Bulletins Through:
WSS_v2_B08

Project No.
ES###

Professional Seal

STATE OF FLORIDA · FRANK A. MATTA · AR92111 · REGISTERED ARCHITECT

Sheet Title
EVERHOME LIFE SAFETY PLAN

Sheet No.
LS1.0



6 KEY PLAN
1" = 30'-0"

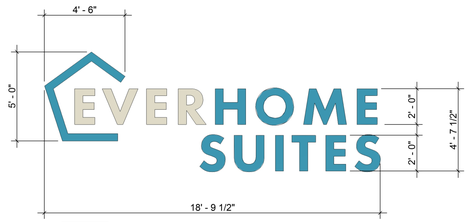

5 SIDE SIGN "BS-02"
1/4" = 1'-0"



4 FRONT / REAR SIGN "BS-01"
1/4" = 1'-0"

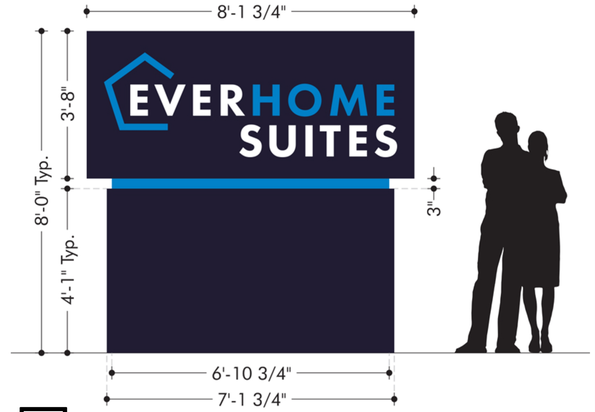

3 MONUMENT "MS-01"
1/2" = 1'-0"

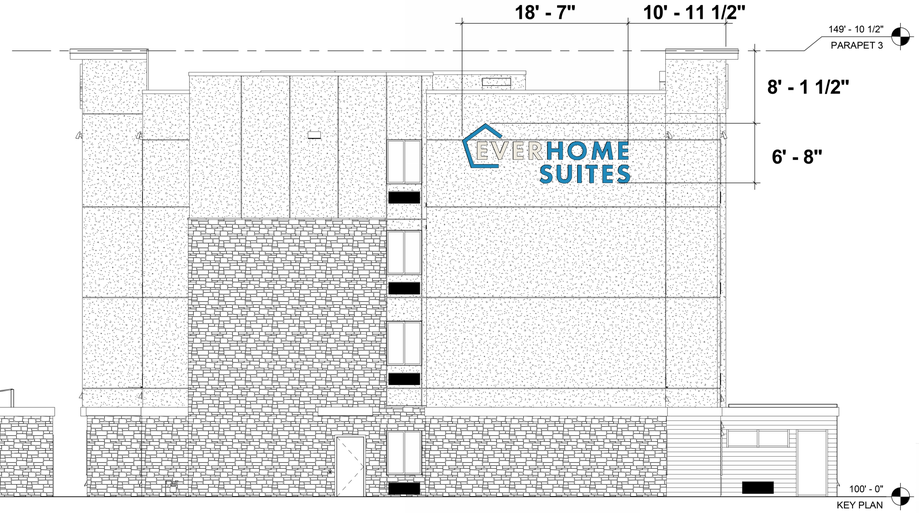

2 LEFT SIDE ELEVATION
1/8" = 1'-0"

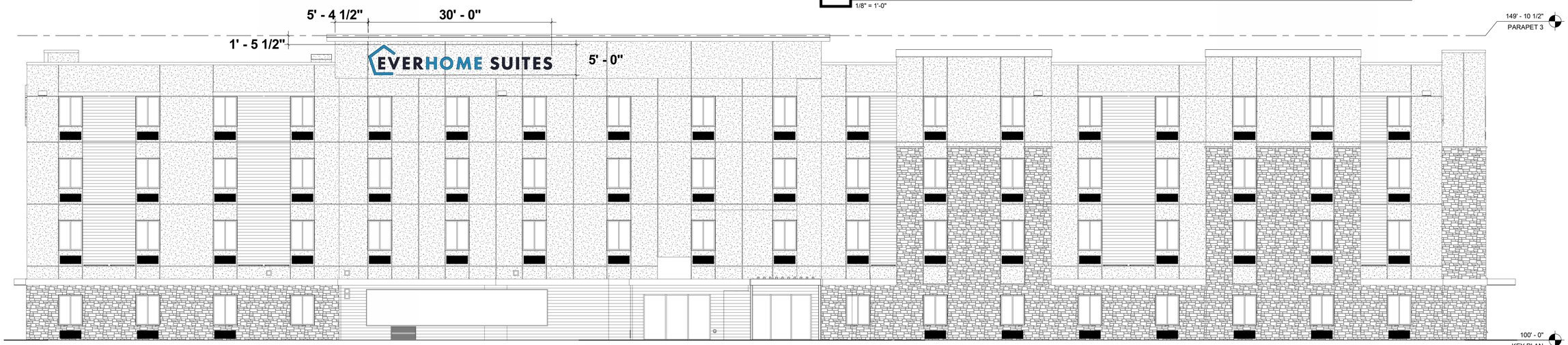

1 FRONT ELEVATION
1/8" = 1'-0"

101 architecture
ARCHITECTURE - PLANNING - INTERIOR DESIGN

Architect of Record:
101 ARCHITECTURE LLC
8400 E. CRESCENT PARKWAY, SUITE 160
GREENWOOD VILLAGE, CO 80111

WWW.101ARCHITECTURE.COM
Tel: 720-881-1600

CONSULTANTS

COPYRIGHT AND OWNERSHIP OF DOCUMENTS NOTICE

THIS DRAWING WAS PREPARED FOR A SPECIFIC USE ON A SPECIFIC SITE CONTEMPORANEOUSLY WITH ITS ISSUE DATE AND IT IS NOT TO BE USED ON A DIFFERENT PROJECT. THIS DRAWING IS AN INSTRUMENT OF PROFESSIONAL SERVICE AND IS PROTECTED BY COMMON LAW, STATUTORY AND OTHER RESERVED RIGHTS INCLUDING COPYRIGHT. IT MAY NOT BE REPRODUCED OR USED FOR ANY PURPOSE WITHOUT THE WRITTEN CONSENT OF THE DESIGN PROFESSIONAL©2023

ISSUES & REVISIONS

NO.	DATE	DESCRIPTION
	09/14/23	FOR REVIEW

Project Name

Everhome Suites Hotel

Project Address

VILLAGE COLLECTION OF PALM SPRINGS
10TH AVE. N. & FLORIDA MANGO RD.
VILLAGE OF PALM SPRINGS, FLORIDA

EVERHOME SUITES
CHOICE HOTELS

Drawn By:
BG
Checked By:
FM
Document Date:
01-18-2024
Protocycle:
WSS_v4_2019.1 (01/31/19)
Bulletins Through:
WSS_v2_B08

Project No.

ES###

Professional Seal

STATE OF FLORIDA
FRANK A. MARRA
AR92111
REGISTERED ARCHITECT

Sheet Title

EVERHOME EXTERIOR SIGNAGE EXHIBIT

Sheet No.

S-1

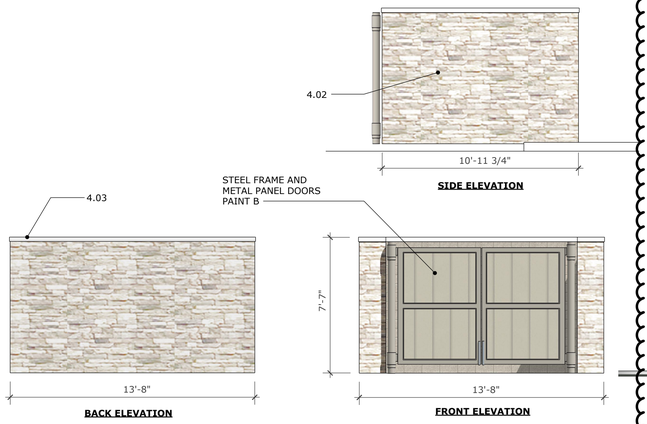

3 TRASH ENCLOSURE ELEVATIONS

SCALE: 1/4" = 1'-0"

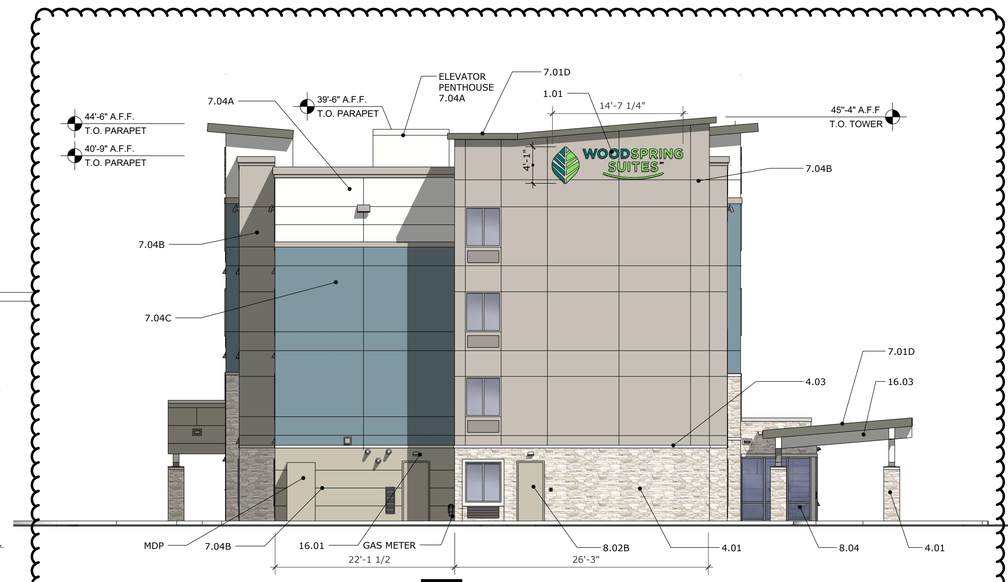

2 SOUTH ELEVATION

SCALE: 1/8" = 1'-0"



1 EAST ELEVATION

SCALE: 1/8" = 1'-0"

KEYNOTE LEGEND

1.01	SIGNAGE BY OWNER; UNDER SEPARATE PERMIT
4.01	MANUFACTURED STONE: ELDORADO STONE - SEASHELL
4.02	NOT USED
4.03	MANUFACTURED STONE CAP OR SILL
7.01	STUCCO TRIM
7.02	PRE-FINISHED METAL COPING
7.03	MEMBRANE ROOF
7.04	7/8" STUCCO OVER METAL LATH
8.02	HOLLOW METAL DOOR
8.03	SLIDING WINDOW, TYP.: SEE SPECS
8.04	CLEAR ANODIZED ALUMINUM STOREFRONT SYSTEM W/ INSULATED LOW-E GLAZING
15.01	THRU-WALL HVAC UNIT - MOUNT FLUSH WITH FACADE
15.04	MECHANICAL LOUVERS: REF MECH. DWGS. MILL ALUMINUM FINISH
16.01	LIGHT FIXTURE, REF ELEC. DWGS.
16.02	NOT USED
16.03	TIMBER FRAMED CANOPY

COLOR SCHEDULE

A	COLOR: "RESERVED WHITE" SW#7056
B	COLOR: "DORIAN GRAY" SW#7017
C	COLOR: "BLUSTERY SKY" SW#9140
D	COLOR: "THUNDEROUS" SW#6201

101 architecture
ARCHITECTURE - PLANNING - INTERIOR DESIGN

Architect of Record:
101 ARCHITECTURE LLC
8400 E. CRESCENT PARKWAY, SUITE 160
GREENWOOD VILLAGE, CO 80111

WWW.101ARCHITECTURE.COM
Tel: 720-881-1600

CONSULTANTS

COPYRIGHT AND OWNERSHIP OF DOCUMENTS NOTICE

THIS DRAWING WAS PREPARED FOR A SPECIFIC USE ON A SPECIFIC SITE CONTEMPORANEOUSLY WITH ITS ISSUE DATE AND IT IS NOT TO BE USED ON A DIFFERENT PROJECT. THIS DRAWING IS AN INSTRUMENT OF PROFESSIONAL SERVICE AND IS PROTECTED BY COMMON LAW, STATUTORY AND OTHER RESERVED RIGHTS INCLUDING COPYRIGHT. IT MAY NOT BE USED FOR ANY PURPOSE WITHOUT THE WRITTEN CONSENT OF THE DESIGN PROFESSIONAL©2023

ISSUES & REVISIONS

NO.	DATE	DESCRIPTION
1	01/18/24	PLANNING COMMENTS

PROJECT NAME

WOODSPRING SUITES HOTEL

PROJECT ADDRESS

VILLAGE COLLECTION OF PALM SPRINGS
10TH AVE. N. & FLORIDA MANGO RD.
VILLAGE OF PALM SPRINGS, FLORIDA

WOODSPRING SUITES
CHOICE HOTELS

Drawn By:
BP
Checked By:
FM
Document Date:
01/19/2024
PROTOCYCLE:
WSS_v4_2019.1 (01/31/19)
BULLETIN THROUGH:
WSS_v2_B08

PROJECT NO.

FL-101

PROFESSIONAL SEAL:

SHEET TITLE:
ELEVATIONS

SHEET NO.
A1.1

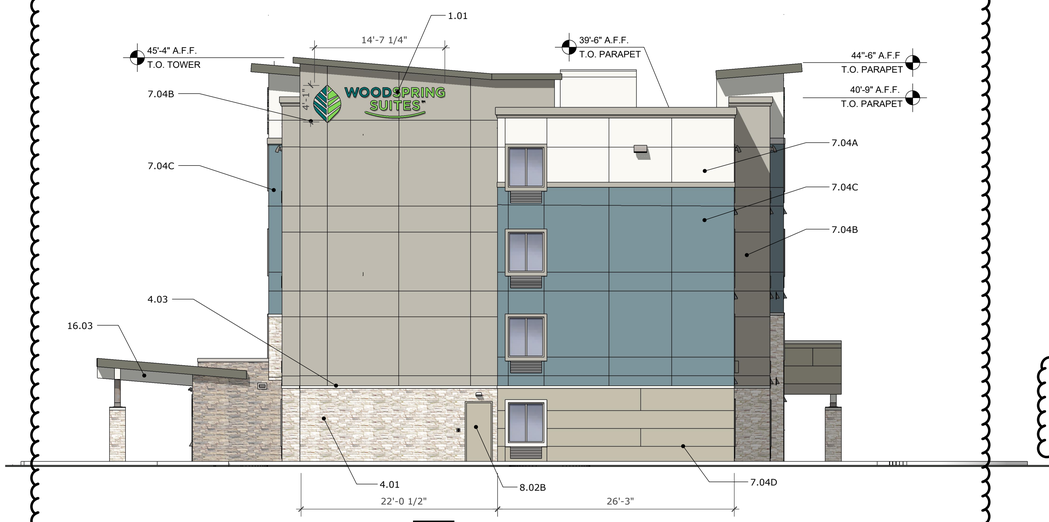

2 NORTH ELEVATION

SCALE: 1/8" = 1'-0"

KEYNOTE LEGEND

1.01	SIGNAGE BY OWNER; UNDER SEPARATE PERMIT
4.01	MANUFACTURED STONE: ELDORADO STONE - SEASHELL
4.02	NOT USED
4.03	MANUFACTURED STONE CAP OR SILL
7.01	STUCCO TRIM
7.02	PRE-FINISHED METAL COPING
7.03	MEMBRANE ROOF
7.04	7/8" STUCCO OVER METAL LATH
8.02	HOLLOW METAL DOOR
8.03	SLIDING WINDOW, TYP.: SEE SPECS
8.04	CLEAR ANODIZED ALUMINUM STOREFRONT SYSTEM W/ INSULATED LOW-E GLAZING
15.01	THRU-WALL HVAC UNIT - MOUNT FLUSH WITH FACADE
15.04	MECHANICAL LOUVERS: REF MECH. DWGS. MILL ALUMINUM FINISH
16.01	LIGHT FIXTURE, REF ELEC. DWGS.
16.02	NOT USED
16.03	TIMBER FRAMED CANOPY

COLOR SCHEDULE

A	COLOR: "RESERVED WHITE" SW#7056
B	COLOR: "DORIAN GRAY" SW#7017
C	COLOR: "BLUSTERY SKY" SW#9140
D	COLOR: "THUNDEROUS" SW#6201



1 WEST ELEVATION

SCALE: 1/8" = 1'-0"

101 architecture
ARCHITECTURE - PLANNING - INTERIOR DESIGN

Architect of Record:
101 ARCHITECTURE LLC
8400 E. CRESCENT PARKWAY, SUITE 160
GREENWOOD VILLAGE, CO 80111

WWW.101ARCHITECTURE.COM
Tel: 720-881-1600

CONSULTANTS

COPYRIGHT AND OWNERSHIP OF DOCUMENTS NOTICE

THIS DRAWING WAS PREPARED FOR A SPECIFIC USE ON A SPECIFIC SITE CONTEMPORANEOUSLY WITH ITS ISSUE DATE AND IT IS NOT TO BE USED ON A DIFFERENT PROJECT. THIS DRAWING IS AN INSTRUMENT OF PROFESSIONAL SERVICE AND IS PROTECTED BY COMMON LAW, STATUTORY AND OTHER RESERVED RIGHTS INCLUDING COPYRIGHT. IT MAY NOT BE USED FOR ANY PURPOSE OR ANY PURPOSE, WITHOUT THE WRITTEN CONSENT OF THE DESIGN PROFESSIONAL©2023

ISSUES & REVISIONS

NO.	DATE	DESCRIPTION
1	01/18/24	PLANNING COMMENTS

PROJECT NAME

WOODSPRING SUITES HOTEL

PROJECT ADDRESS

VILLAGE COLLECTION OF PALM SPRINGS
10TH AVE. N. & FLORIDA MANGO RD.
VILLAGE OF PALM SPRINGS, FLORIDA

Drawn By:
BP
Checked By:
FM
Document Date:
01/19/2024
PROTOCYCLE:
WSS_v4_2019.1 (01/31/19)
BULLETIN THROUGH:
WSS_v2_B08

PROJECT NO.
FL-101

PROFESSIONAL SEAL:



SHEET TITLE:
ELEVATIONS

SHEET NO.
A1.2



4.02 ELDORADO STONE - CUT COARSE STONE - SEASHELL

KEYNOTE LEGEND

1.01	SIGNAGE BY OWNER; UNDER SEPARATE PERMIT
4.01	MANUFACTURED STONE: ELDORADO STONE - SEASHELL
4.02	NOT USED
4.03	MANUFACTURED STONE CAP OR SILL
7.01	STUCCO TRIM
7.02	PRE-FINISHED METAL COPING
7.03	MEMBRANE ROOF
7.04	7/8" STUCCO OVER METAL LATH
8.02	HOLLOW METAL DOOR
8.03	SLIDING WINDOW, TYP.: SEE SPECS
8.04	CLEAR ANODIZED ALUMINUM STOREFRONT SYSTEM W/ INSULATED LOW-E GLAZING
15.01	THRU-WALL HVAC UNIT - MOUNT FLUSH WITH FACADE
15.04	MECHANICAL LOUVERS: REF MECH. DWGS. MILL ALUMINUM FINISH
16.01	LIGHT FIXTURE, REF ELEC. DWGS.
16.02	NOT USED
16.03	TIMBER FRAMED CANOPY

COLOR SCHEDULE

A	COLOR: "RESERVED WHITE" SW#7056
B	COLOR: "DORIAN GRAY" SW#7017
C	COLOR: "BLUSTERY SKY" SW#9140
D	COLOR: "THUNDEROUS" SW#6201

1

1

A SW 7056
RESERVED WHITE

B SW 7017
DORIAN GRAY

C SW 9140
BLUSTERY SKY

D SW 6201
THUNDEROUS

101 architecture
ARCHITECTURE - PLANNING - INTERIOR DESIGN

Architect of Record:
101 ARCHITECTURE LLC
8400 E. CRESCENT PARKWAY, SUITE 160
GREENWOOD VILLAGE, CO 80111

WWW.101ARCHITECTURE.COM
Tel: 720-881-1600

CONSULTANTS

COPYRIGHT AND OWNERSHIP OF DOCUMENTS NOTICE

THIS DRAWING WAS PREPARED FOR A SPECIFIC USE ON A SPECIFIC SITE CONTEMPORANEOUSLY WITH ITS ISSUE DATE AND IT IS NOT TO BE USED ON A DIFFERENT PROJECT. THIS DRAWING IS AN INSTRUMENT OF PROFESSIONAL SERVICE AND IS PROTECTED BY COMMON LAW, STATUTORY AND OTHER RESERVED RIGHTS INCLUDING COPYRIGHT. IT MAY NOT BE USED FOR ANY PURPOSE WITHOUT THE WRITTEN CONSENT OF THE DESIGN PROFESSIONAL©2023

ISSUES & REVISIONS

NO.	DATE	DESCRIPTION
1	01/18/24	PLANNING COMMENTS

PROJECT NAME

WOODSPRING SUITES HOTEL

PROJECT ADDRESS

VILLAGE COLLECTION OF PALM SPRINGS
10TH AVE. N. & FLORIDA MANGO RD.
VILLAGE OF PALM SPRINGS, FLORIDA

Drawn By:
BP
Checked By:
FM
Document Date:
01/19/2024
PROTOCYCLE:
WSS_v4_2019.1 (01/31/19)
BULLETIN THROUGH:
WSS_v2_B08

PROJECT NO.
FL-101

PROFESSIONAL SEAL:

STATE OF FLORIDA
FRANK A. MA
AR92111
REGISTERED ARCHITECT

SHEET TITLE:
MATERIALS BOARD

SHEET NO.
A1.3

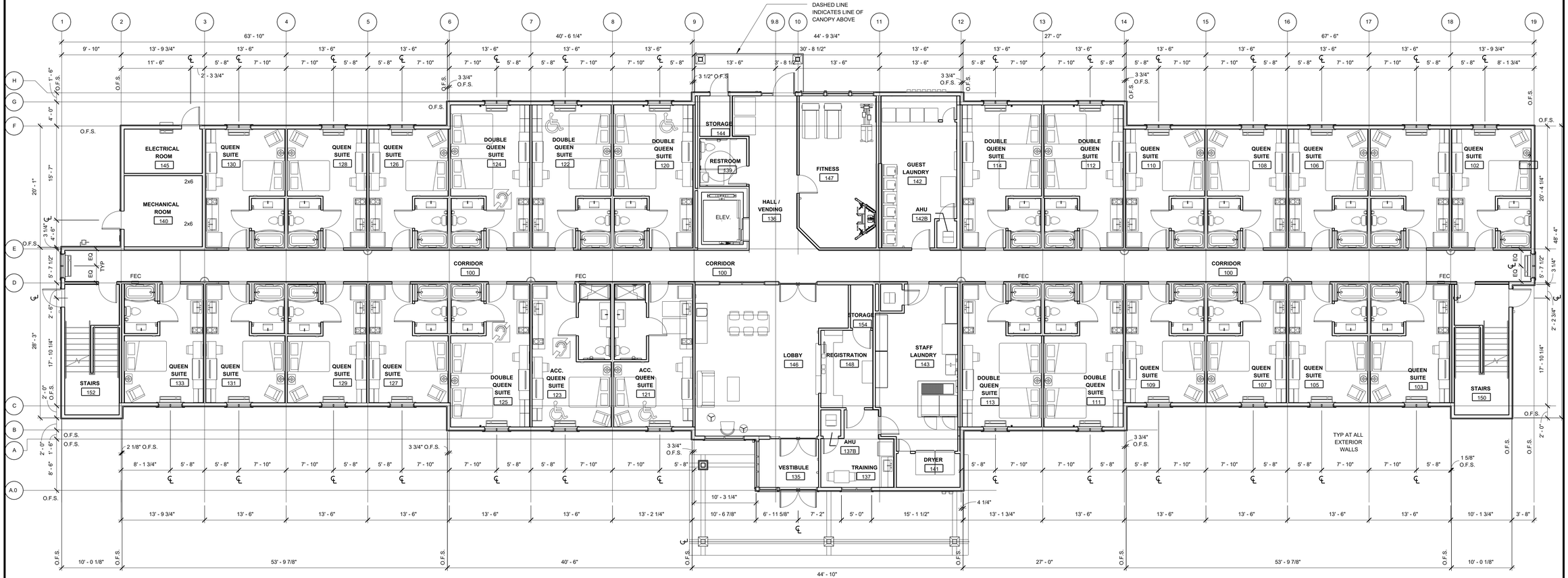

1 FLOOR PLAN - LEVEL 1

SCALE: 1/8" = 1'-0"

101 architecture

ARCHITECTURE - PLANNING - INTERIOR DESIGN

Architect of Record:

101 ARCHITECTURE LLC
8400 E. CRESCENT PARKWAY, SUITE 160
GREENWOOD VILLAGE, CO 80111

WWW.101ARCHITECTURE.COM

Tel: 720-881-1600

CONSULTANTS

COPYRIGHT AND OWNERSHIP OF DOCUMENTS NOTICE

THIS DRAWING WAS PREPARED FOR A SPECIFIC USE ON A SPECIFIC SITE CONTEMPORANEOUSLY WITH ITS ISSUE DATE AND IT IS NOT TO BE USED ON A DIFFERENT PROJECT. THIS DRAWING IS AN INSTRUMENT OF PROFESSIONAL SERVICE AND IS PROTECTED BY COMMON LAW, STATUTORY AND OTHER RESERVED RIGHTS INCLUDING COPYRIGHT. IT MAY NOT BE USED FOR ANY PURPOSE OR FOR ANY PURPOSE WITHOUT THE WRITTEN CONSENT OF THE DESIGN PROFESSIONAL©2023

ISSUES & REVISIONS

NO.	DATE	DESCRIPTION
1	01/18/24	PLANNING COMMENTS

PROJECT NAME

WOODSPRING SUITES HOTEL

PROJECT ADDRESS

VILLAGE COLLECTION OF PALM SPRINGS
10TH AVE. N. & FLORIDA MANGO RD.
VILLAGE OF PALM SPRINGS, FLORIDA

WOODSPRING SUITES™ CHOICE HOTELS

Drawn By: BP
Checked By: FM
Document Date: 01/19/2024
PROTOCYCLE: WSS_v4_2019.1 (01/31/19)
BULLETIN THROUGH: WSS_v2_B08

PROJECT NO.

FL-101

PROFESSIONAL SEAL:

STATE OF FLORIDA · FRANK A. MARINO · AR92111 · REGISTERED ARCHITECT

SHEET TITLE:

FLOOR PLAN

SHEET NO.

A1.4

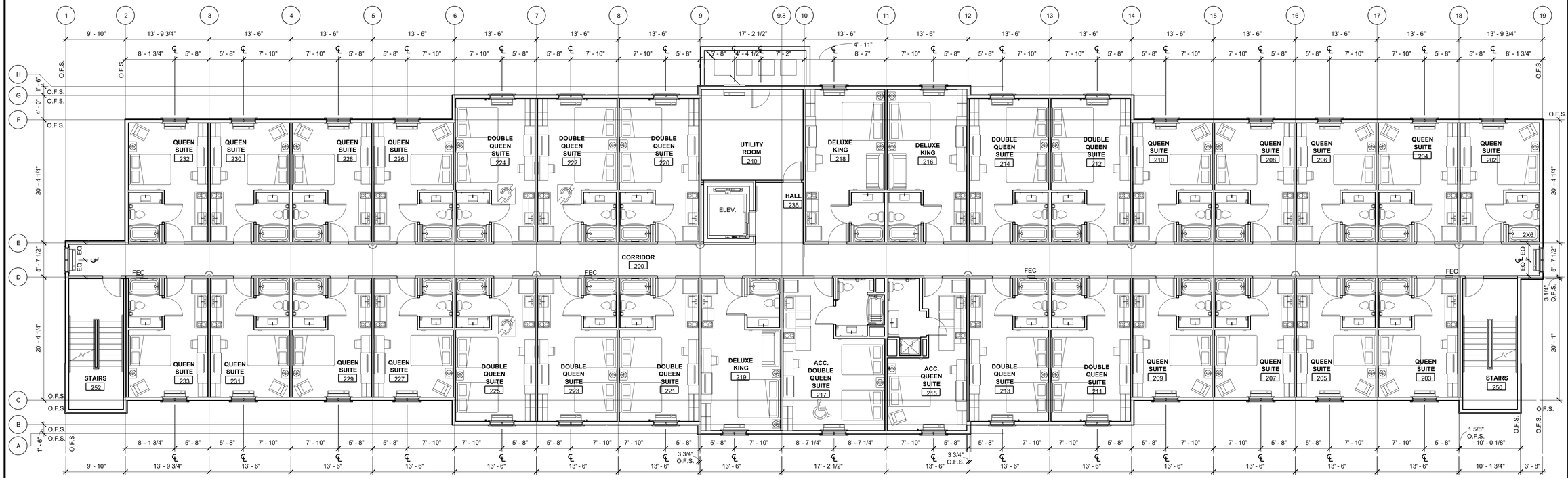

1 FLOOR PLAN - LEVEL 2-4

SCALE: 1/8" = 1'-0"

101 architecture

ARCHITECTURE - PLANNING - INTERIOR DESIGN

Architect of Record:

101 ARCHITECTURE LLC
8400 E. CRESCENT PARKWAY, SUITE 160
GREENWOOD VILLAGE, CO 80111

WWW.101ARCHITECTURE.COM

Tel: 720-881-1600

CONSULTANTS

COPYRIGHT AND OWNERSHIP OF DOCUMENTS NOTICE

THIS DRAWING WAS PREPARED FOR A SPECIFIC USE ON A SPECIFIC SITE CONTEMPORANEOUSLY WITH ITS ISSUE DATE AND IT IS NOT TO BE USED ON A DIFFERENT PROJECT. THIS DRAWING IS AN INSTRUMENT OF PROFESSIONAL SERVICE AND IS PROTECTED BY COMMON LAW, STATUTORY AND OTHER RESERVED RIGHTS INCLUDING COPYRIGHT. IT MAY NOT BE USED IN WHOLE OR IN PART FOR ANY PURPOSE, WITHOUT THE WRITTEN CONSENT OF THE DESIGN PROFESSIONAL©2023

ISSUES & REVISIONS

NO.	DATE	DESCRIPTION
1	01/18/24	PLANNING COMMENTS

PROJECT NAME

WOODSPRING SUITES HOTEL

PROJECT ADDRESS

VILLAGE COLLECTION OF PALM SPRINGS
10TH AVE. N. & FLORIDA MANGO RD.
VILLAGE OF PALM SPRINGS, FLORIDA

WOODSPRING SUITES™ CHOICE HOTELS

Drawn By: BP
Checked By: FM
Document Date: 01/19/2024
PROTOCYCLE: WSS_v4_2019.1 (01/31/19)
BULLETIN THROUGH: WSS_v2_B08

PROJECT NO.

FL-101

PROFESSIONAL SEAL:

STATE OF FLORIDA · FRANK A. MARINO · AR92111 · REGISTERED ARCHITECT

SHEET TITLE:

FLOOR PLAN

SHEET NO.

A1.5

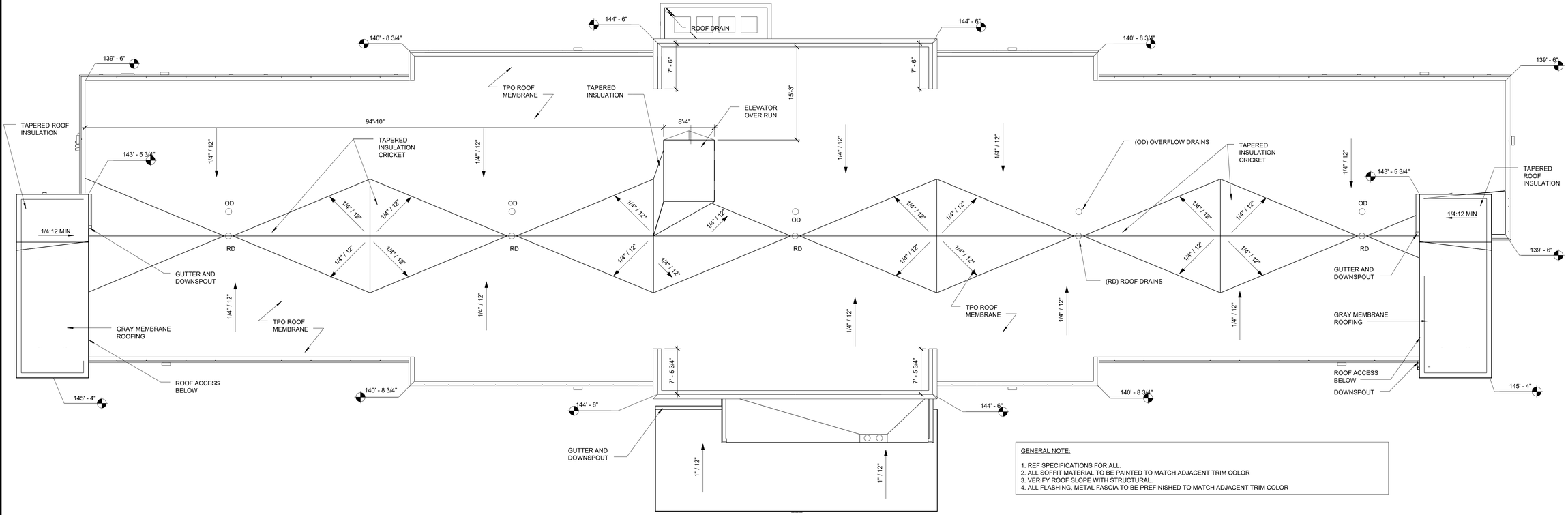

GENERAL NOTE:

1. REF SPECIFICATIONS FOR ALL.
2. ALL SOFFIT MATERIAL TO BE PAINTED TO MATCH ADJACENT TRIM COLOR
3. VERIFY ROOF SLOPE WITH STRUCTURAL.
4. ALL FLASHING, METAL FASCIA TO BE PREFINISHED TO MATCH ADJACENT TRIM COLOR

1 ROOF PLAN

SCALE: 1/8" = 1'-0"

101 architecture

ARCHITECTURE - PLANNING - INTERIOR DESIGN

Architect of Record:

101 ARCHITECTURE LLC
8400 E. CRESCENT PARKWAY, SUITE 160
GREENWOOD VILLAGE, CO 80111

WWW.101ARCHITECTURE.COM

Tel: 720-881-1600

CONSULTANTS

COPYRIGHT AND OWNERSHIP OF DOCUMENTS NOTICE

THIS DRAWING WAS PREPARED FOR A SPECIFIC USE ON A SPECIFIC SITE CONTEMPORANEOUSLY WITH ITS ISSUE DATE AND IT IS NOT TO BE USED ON A DIFFERENT PROJECT. THIS DRAWING IS AN INSTRUMENT OF PROFESSIONAL SERVICE AND IS PROTECTED BY COMMON LAW, STATUTORY AND OTHER RESERVED RIGHTS INCLUDING COPYRIGHT. IT MAY NOT BE USED FOR ANY PURPOSE WITHOUT THE WRITTEN CONSENT OF THE DESIGN PROFESSIONAL©2023

ISSUES & REVISIONS

NO.	DATE	DESCRIPTION
1	01/18/24	PLANNING COMMENTS

PROJECT NAME

WOODSPRING SUITES HOTEL

PROJECT ADDRESS

VILLAGE COLLECTION OF PALM SPRINGS
10TH AVE. N. & FLORIDA MANGO RD.
VILLAGE OF PALM SPRINGS, FLORIDA

Drawn By:
BP
Checked By:
FM
Document Date:
01/19/2024
PROTOCYCLE:
WSS_v4_2019.1 (01/31/19)
BULLETIN THROUGH:
WSS_v2_B08

PROJECT NO.

FL-101

PROFESSIONAL SEAL:

STATE OF FLORIDA
FRANK A. MALO
AR92111
REGISTERED ARCHITECT

SHEET TITLE:
ROOF PLAN

SHEET NO.
A1.6



* LANDSCAPE IS CONCEPTUAL - REFER TO LANDSCAPE PLAN FOR ACTUAL DESIGN

1 FRONT PERSPECTIVE

1

101 architecture
ARCHITECTURE - PLANNING - INTERIOR DESIGN

Architect of Record:
101 ARCHITECTURE LLC
8400 E. CRESCENT PARKWAY, SUITE 160
GREENWOOD VILLAGE, CO 80111

WWW.101ARCHITECTURE.COM
Tel: 720-881-1600

CONSULTANTS

COPYRIGHT AND OWNERSHIP OF DOCUMENTS NOTICE

THIS DRAWING WAS PREPARED FOR A SPECIFIC USE ON A SPECIFIC SITE CONTEMPORANEOUSLY WITH ITS ISSUE DATE AND IT IS NOT TO BE USED ON A DIFFERENT PROJECT. THIS DRAWING IS AN INSTRUMENT OF PROFESSIONAL SERVICE AND IS PROTECTED BY COMMON LAW, STATUTORY AND OTHER RESERVED RIGHTS INCLUDING COPYRIGHT. IT MAY NOT BE USED FOR ANY PURPOSE WITHOUT THE WRITTEN CONSENT OF THE DESIGN PROFESSIONAL©2023

ISSUES & REVISIONS

NO.	DATE	DESCRIPTION
1	01/18/24	PLANNING COMMENTS

PROJECT NAME

WOODSPRING SUITES HOTEL

PROJECT ADDRESS

VILLAGE COLLECTION OF PALM SPRINGS
10TH AVE. N. & FLORIDA MANGO RD.
VILLAGE OF PALM SPRINGS, FLORIDA

Drawn By:
BP
Checked By:
FM
Document Date:
01/19/2024
PROTOCYCLE:
WSS_v4_2019.1 (01/31/19)
BULLETIN THROUGH:
WSS_v2_B08

PROJECT NO.

FL-101

PROFESSIONAL SEAL:

STATE OF FLORIDA
FRANK A. MA
AR92111
REGISTERED ARCHITECT

SHEET TITLE:
PERSPECTIVE

SHEET NO.
A1.7

BUILDING FLOOR AREA	
GROUND FLOOR	12,384 SF
SECOND FLOOR	12,092 SF
THIRD FLOOR	12,092 SF
FOURTH FLOOR	12,092 SF
GRAND TOTAL	48,660 SF

FIRE RATING KEY

2-HR FIRE BARRIER ASSEMBLY KBC SECTION 707.3.2 EXIT ENCLOSURES (FIRE AND SMOKE)		1-HR FIRE PARTITION ASSEMBLY KBC SECTION 708.1 DEMISING WALL	
1-HR FIRE BARRIER ASSEMBLY KBC SECTION 707.3.7 INCIDENTAL USE AREA		1-HR FIRE PARTITION ASSEMBLY KBC SECTION 708.1 CORRIDOR (FIRE AND SMOKE)	
1-HR INSIDE PROTECTION UL #U356 0-HR OUTSIDE PROTECTION WHEN OVER 30' TO PROPERTY LINE CLEAR PER TABLE 602		DIRECTION OF EGRESS	
FEC	FIRE EXTINGUISHER CABINET	E	TACTILE EXIT SIGN
FE	WALL MOUNTED FIRE EXTINGUISHER	EX	TACTILE EXIT ROUTE SIGN
DH	DOOR HOLD OPEN	ES	TACTILE EXIT STAIR DOWN SIGN
		CS	2-WAY COMMUNICATION SIGN - I/G1.7
		ICF	IN CASE OF FIRE SIGN - E/G1.7
		ST	STAIR ID SIGN - C/G1.7

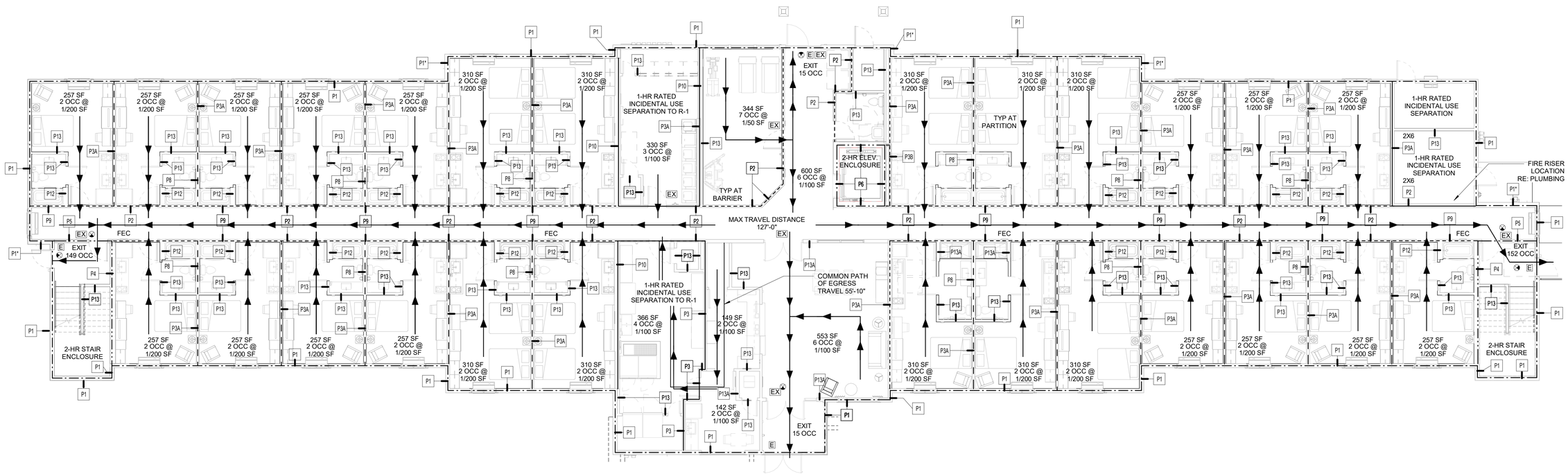

1 FIRST FLOOR LIFE SAFETY PLAN
1/8" = 1'-0"

9/14/2023 5:32:19 PM

101 architecture
ARCHITECTURE - PLANNING - INTERIOR DESIGN

Architect of Record:
101 ARCHITECTURE LLC
8400 E. CRESCENT PARKWAY, SUITE 160
GREENWOOD VILLAGE, CO 80111

WWW.101ARCHITECTURE.COM
Tel: 720-881-1600

CONSULTANTS

COPYRIGHT AND OWNERSHIP OF DOCUMENTS NOTICE

THIS DRAWING WAS PREPARED FOR A SPECIFIC USE ON A SPECIFIC SITE CONTEMPORANEOUSLY WITH ITS ISSUE DATE AND IT IS NOT TO BE USED ON A DIFFERENT PROJECT. THIS DRAWING IS AN INSTRUMENT OF PROFESSIONAL SERVICE AND IS PROTECTED BY COMMON LAW, STATUTORY AND OTHER RESERVED RIGHTS INCLUDING COPYRIGHT. IT MAY NOT BE REPRODUCED OR USED FOR ANY PURPOSE WITHOUT THE WRITTEN CONSENT OF THE DESIGN PROFESSIONAL©2023

ISSUES & REVISIONS

NO.	DATE	DESCRIPTION
	09/14/23	FOR REVIEW

Project Name
WoodSpring Suites Hotel

Project Address
VILLAGE COLLECTION OF PALM SPRINGS
10TH AVE. N. & FLORIDA MANGO RD.
VILLAGE OF PALM SPRINGS, FLORIDA

Drawn By: BG
Checked By: FM
Document Date: 01-18-2024

Project No.
FLxxx

Professional Seal

STATE OF FLORIDA
FRANK A. MARRA
AR92111
REGISTERED ARCHITECT

Sheet Title
WOODSPRING LIFE SAFETY PLAN

Sheet No.
LS1.0



1 KEY PLAN
1" = 30'-0"



5 SIDE SIGN "BS-02"
3/8" = 1'-0"

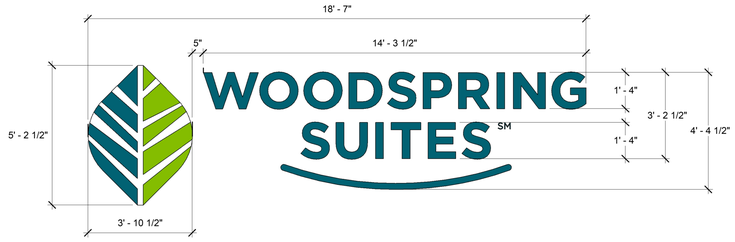

6 FRONT / REAR SIGN "BS-01"
3/8" = 1'-0"

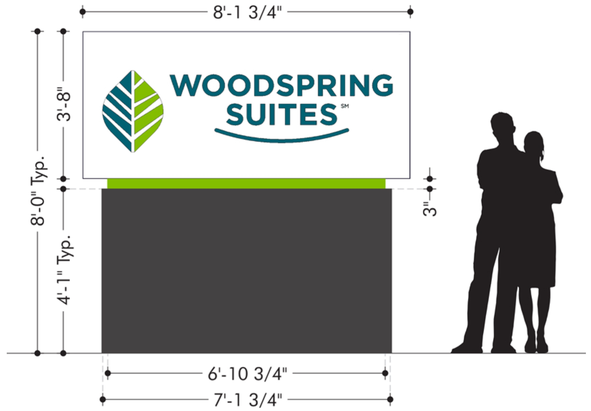

2 MONUMENT "MS-01"
1/2" = 1'-0"

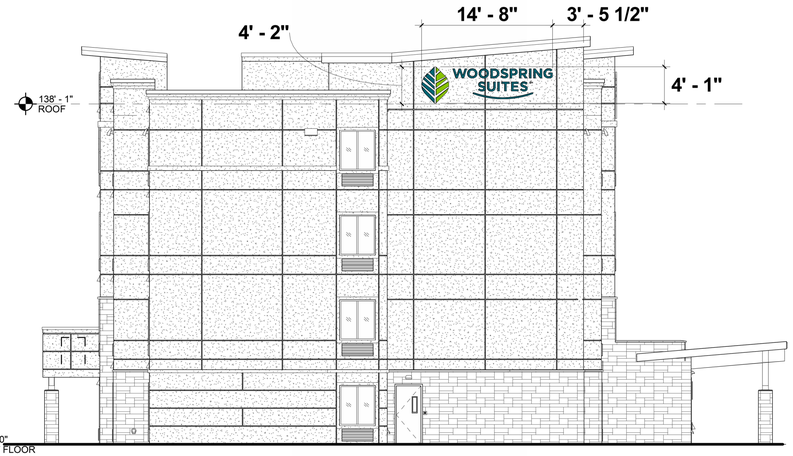

4 WEST ELEVATION
1/8" = 1'-0"

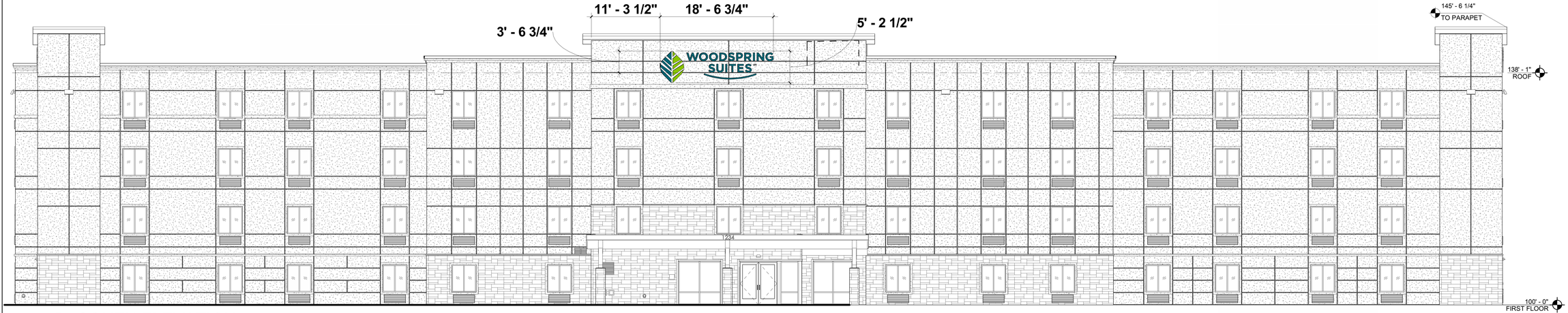

3 SOUTH ELEVATION
1/8" = 1'-0"

9/14/2023 5:52:34 PM

101 architecture
ARCHITECTURE - PLANNING - INTERIOR DESIGN

Architect of Record:
101 ARCHITECTURE LLC
8400 E. CRESCENT PARKWAY, SUITE 160
GREENWOOD VILLAGE, CO 80111

WWW.101ARCHITECTURE.COM
Tel: 720-881-1600

CONSULTANTS

COPYRIGHT AND OWNERSHIP OF DOCUMENTS NOTICE

THIS DRAWING WAS PREPARED FOR A SPECIFIC USE ON A SPECIFIC SITE CONTEMPORANEOUSLY WITH ITS ISSUE DATE AND IT IS NOT TO BE USED ON A DIFFERENT PROJECT. THIS DRAWING IS AN INSTRUMENT OF PROFESSIONAL SERVICE AND IS PROTECTED BY COMMON LAW, STATUTORY AND OTHER RESERVED RIGHTS INCLUDING COPYRIGHT. IT MAY NOT BE REPRODUCED OR USED FOR ANY PURPOSE WITHOUT THE WRITTEN CONSENT OF THE DESIGN PROFESSIONAL©2023

ISSUES & REVISIONS

NO.	DATE	DESCRIPTION
	09/14/23	FOR REVIEW

Project Name

WoodSpring Suites Hotel

Project Address

VILLAGE COLLECTION OF PALM SPRINGS
10TH AVE. N. & FLORIDA MANGO RD.
VILLAGE OF PALM SPRINGS, FLORIDA

Drawn By:
EM
Checked By:
BP
Document Date:
01-18-2024

Project No.

FLxxx

Professional Seal

STATE OF FLORIDA
FRANK A. MARINO
AR92111
REGISTERED ARCHITECT

Sheet Title

WOODSPRING EXTERIOR SIGNAGE

Sheet No.

S-1

VILLAGE OF PALM SPRINGS

Woodsprings Suites & Everhome Suites at 2645 10th Ave. North parcel



Legend

- Village Boundary
- Parcels
- Proposel Parcel

Date: 2/27/2024

When Printed on 8 1/2" x 11"

1 inch equals 200 feet

0 250 Feet

Florida Technical Consultants

VILLAGE OF PALM SPRINGS
Woodsprings Suites & Everhome Suites at 2645 10th Ave. North parcel

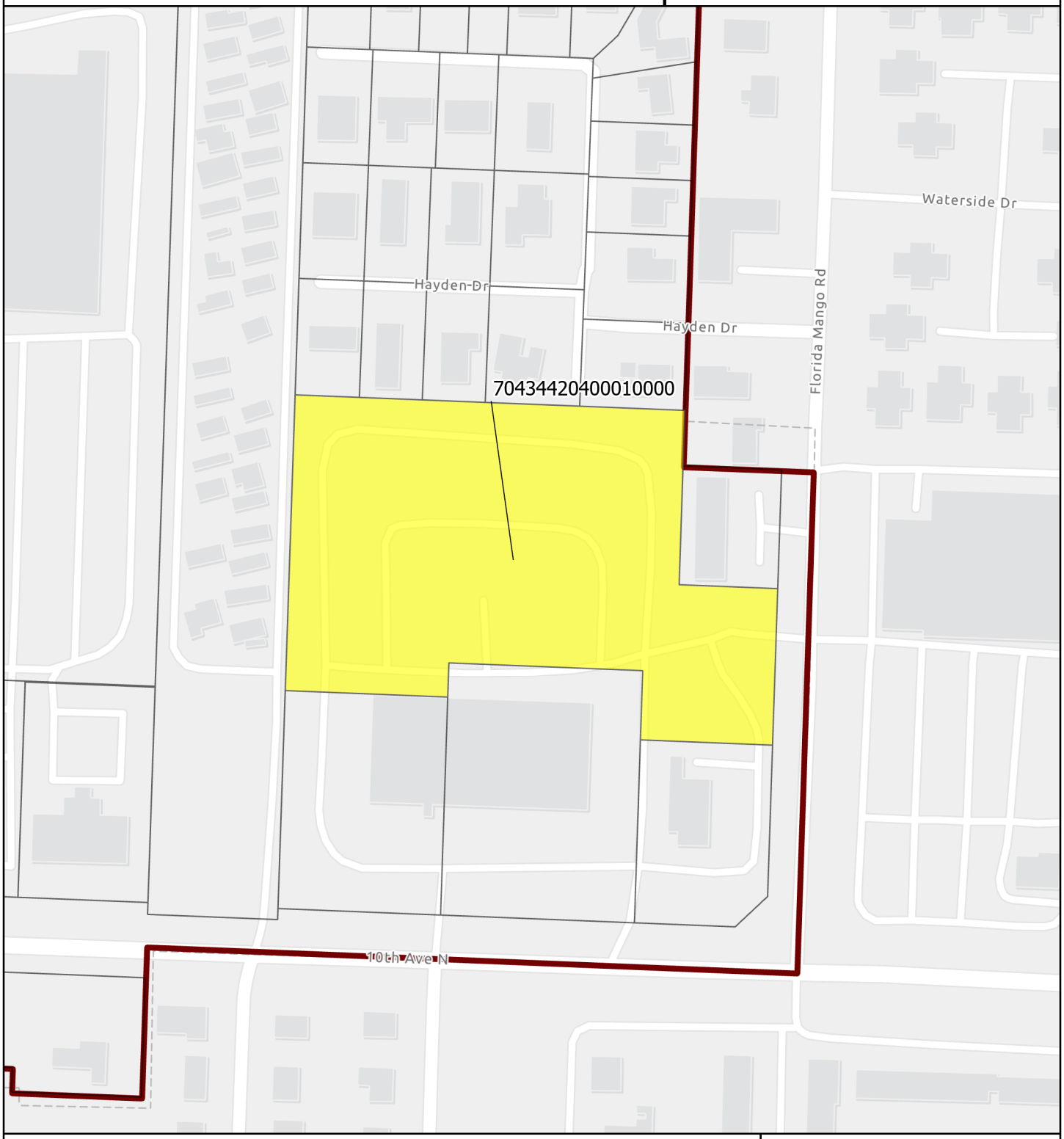

Legend

- Village Boundary
- Parcels
- Proposel Parcel

Date: 2/27/2024
When Printed on 8 1/2" x 11"
1 inch equals 200 feet

0 250 Feet

Florida Technical Consultants

Village of Palm Springs

Executive Brief

AGENDA DATE: April 11, 2024

DEPARTMENT: Administration

ITEM #20: Resolution No. 2024-11 Ratification of Inventory of Municipal Property for Affordable Housing (Senate Bill 102, 2023 Session - Live Local Act)

SUMMARY: The Live Local Act was passed by the Florida Legislature on October 1, 2023. This legislation requires municipalities to make an inventory list of all real property owned by them or any dependent special district that is appropriate for affordable housing. The list must be approved by resolution, discussed at a public hearing, and posted on the municipality's website.

The Village staff evaluated the properties owned by the Village and found that they all have current viable uses or are reserved for future planned uses. Please note that the Palm Springs CRA does not own any property, and no village-owned property has been identified as appropriate for affordable housing.

This hearing is solely to meet the legislative requirements and ensure that village-owned parcels are appropriate for affordable housing. To guarantee this, the staff will review the inventory regularly, at least every three years.

FISCAL IMPACT:
The discussion of available or surplus Village land does not generate a fiscal impact.

ATTACHMENTS:
1. Resolution No. 2024-11 Inventory of Surplus Village Property Appropriate for Affordable Housing
2. Village Owned Parcels

RESOLUTION NO. 2024-11

A RESOLUTION OF THE VILLAGE COUNCIL OF THE VILLAGE OF PALM SPRINGS, FLORIDA, ADOPTING AN INVENTORY LIST OF VILLAGE-OWNED REAL PROPERTY AND DETERMINING THAT ALL SUCH REAL PROPERTY ON THE INVENTORY LIST IS NOT APPROPRIATE FOR AFFORABLE HOUSING AT THIS TIME; AND PROVIDING AN EFFECTIVE DATE.

WHEREAS, the Live Local Act is new legislation that was passed on October 1, 2023; and

WHEREAS, pursuant to section 16.0451, Florida Statutes, the Village is required to prepare an inventory list of all real property that is village-owned, or that any dependent special district within its boundaries holds fee simple title, which is appropriate for use as affordable housing; and

WHEREAS, the Village has prepared an inventory list in accordance with the requirements of legislation and determined that all of the properties on the list have current viable uses or are reserved for future planned uses; and

WHEREAS, the inventory list must be presented at a public hearing and may be revised at the conclusion of the public hearing; and,

WHEREAS, the Village has determined that all of the properties on its inventory list are **NOT** appropriate for affordable housing at this time and such finding serves a valid public purpose.

NOW THEREFORE, BE IT RESOLVED BY THE VILLAGE COUNCIL OF THE VILLAGE OF PALM SPRINGS, FLORIDA;

Section 1. The Village of Palm Springs hereby adopts the inventory list of real property attached hereto as Exhibit “A”.

Section 2. The properties identified on Exhibit “A” are not appropriate at this time for affordable housing.

Section 3. This Resolution shall take effect immediately upon adoption.

Council Member _____ offered the foregoing resolution. Council Member _____ seconded the motion, and upon being put to a vote, the vote was as follows:

	Aye	Nay	Absent
BEV SMITH, MAYOR	☐	☐	☐
JONI BRINKMAN, _____	☐	☐	☐
PATTI WALLER, _____	☐	☐	☐
KIM SCHMITZ, _____	☐	☐	☐
GARY READY, _____	☐	☐	☐

The Mayor thereupon declared the Resolution duly passed and adopted this **11th** day of **April 2024**.

VILLAGE OF PALM SPRINGS, FLORIDA

BY:_____
BEV SMITH, MAYOR

ATTEST:

BY: _____
KIMBERLY M. WYNN, VILLAGE CLERK

REVIEWED FOR FORM AND LEGAL SUFFICIENCY

BY: _____
CHRISTY GODDEAU, VILLAGE ATTORNEY

VILLAGE-OWNED PARCELS

Owner Name	Location	Use	Legal Description	PCN
PALM SPRINGS VILLAGE OF	360 DAVIS RD	Main Treatment Plant	VILLAGE OF PALM SPRINGS PL 5 TR A & 15 FT STRIP LYG ELY THEREOF IN OR 1369 P 338 & TR B	70-43-44-18-09-090-0010
PALM SPRINGS VILLAGE OF	3909 KIRK RD	VACANT - Potential Future Well Site	BEVERLY PARK ADD TO LAKE WORTH LTS 26 THRU 28 (LESS E 15 FT KIRK RD R/W) BLK 1	70-42-44-24-02-001-0260
PALM SPRINGS VILLAGE OF	3887 KIRK RD	VACANT - Potential Future Well Site	BEVERLY PARK ADD TO LAKE WORTH LTS 32 THRU 34 (LESS E 15 FT KIRK RD R/W) BLK 1	70-42-44-24-02-001-0320
PALM SPRINGS VILLAGE OF	4000 LAKEWOOD RD	Lakewood Gardens Park	BEVERLY PARK ADD TO LAKE WORTH N 10 FT OF LT 40 (LESS E 15 FT KIRK RD R/W), LTS 41 THRU 66 (LESS E 15 FT KIRK RD R/W), LT 67 (LESS TRGLR PAR KIRK RD R/W), LTS 68 THRU 75 & LTS 86 THRU 92 BLK 4	
PALM SPRINGS VILLAGE OF	2684 KIRK RD	Lakewood Gardens Park	18-44-43, S 335 FT OF W 485 FT OF NW 1/4 OF SW 1/4 (LESS S 177.5 FT OF E 320 FT, S 155 FT OF W 165 FT & W 55 FT KIRK RD R/W)	70-43-44-18-00-000-7410
PALM SPRINGS VILLAGE OF	2400 KIRK RD	Public Works Dept	18-44-43, W 340 FT OF S 128 FT OF N 458 FT OF NW 1/4 OF SW 1/4 (LESS WLY 51.17 FT KIRK RD R/W)	70-43-44-18-00-000-7580
PALM SPRINGS VILLAGE OF	3981 PARK LN	Foxtail Palm Park	18-44-43, S 155 FT OF W 165 FT OF NW 1/4 OF SW 1/4 (LESS S 40 FT GREENBRIAR DR, W 55 FT KIRK RD & TRGLR PAR RD R/WS)	70-43-44-18-00-000-7860
PALM SPRINGS VILLAGE OF	GARDENIA AVE	VACANT - 16' wide Easement	24-44-42, W 16 FT OF E 168 FT OF S 120 FT OF W 1/2 OF NW 1/4 OF NE 1/4 OF SE 1/4	70-42-44-24-00-000-5050
PALM SPRINGS VILLAGE OF	1701 S CONGRESS AVE	Greenbrier Entryway Parcel (north)	VILLAGE OF PALM SPRINGS PL 1 LT 21 /LESS ELY 10 FT SR R/W IN OR905P1158/ BLK 95	70-43-44-18-06-095-0210
PALM SPRINGS VILLAGE OF	NARCISSUS AVE	VACANT - 25' wide Easement	SUNNY BROOK ACRES RESVD TRS W OF LTS 13 & 36	70-42-44-24-19-000-0500
PALM SPRINGS VILLAGE OF	LILLIAN RD	Frost Lake	FROST PARK BLK A LYG S OF & ADJ TO LILLIAN RD R/W K/A LAKE FROST (LESS NLY 110 FT OF ELY 101.65 FT)	70-43-44-18-05-010-0012
PALM SPRINGS VILLAGE OF	4018 DALE RD	VACANT - Corner Clip at Kirk Rd Potential Future Well Site Future Entryway Feature	13-44-42, SLY 88.74 FT OF N 669 FT OF WLY 129.38 FT OF E 149.38 FT OF SE 1/4 LYG SE OF & ADJ TO DALE RD & W OF & ADJ TO KIRK RD R/WS A/K/A LT 26 BLK C OF MILITARY HILL UNREC MILITARY HILL/	70-42-44-13-09-003-0260
PALM SPRINGS VILLAGE OF	FLOWEVA ST	VACANT - 5' wide Easement	CONGRESS HEIGHTS W 2.75 FT OF LOT 48	70-43-44-08-04-000-0482
PALM SPRINGS VILLAGE OF	BARBRIDGE RD	VACANT - Potential Future Well Site	12-44-42, W 75 FT OF E 385 FT OF S 1/2 OF N 1/2 OF S 1/2 OF SW 1/4 OF SE 1/4	70-42-44-12-00-000-5530
PALM SPRINGS VILLAGE OF	4322 BARBRIDGE RD	VACANT - Potential Future Well Site	12-44-42, W 75 FT OF E 310 FT OF S 1/2 OF N 1/2 OF S 1/2 OF SW 1/4 OF SE 1/4	70-42-44-12-00-000-5531
PALM SPRINGS VILLAGE OF	Kirk Road	Lift Station	VILLAGE OF PALM SPRINGS PL 4 ABND PT OF INGLEWOOD DR LYG W OF KIRK RD BET BLKS 23 & 33	70-43-44-18-08-023-0210
PALM SPRINGS VILLAGE OF	Gilpin Way	Lake Bonita	PALM SPRINGS VILLA PL 5 LAKE BONITO LYG S OF LWDD L-9 CNL (LESS OR1369P338), LAKE PALMARITO (LESS PB25P244 & LWDD L-10 CNL R/W)	
PALM SPRINGS VILLAGE OF	354 GILPIN WAY	Ponytail Palm Park	VILLAGE OF PALM SPRINGS PLAT 5LOT 1 BLK 63	70-43-44-18-09-063-0010
PALM SPRINGS VILLAGE OF	301 POE DR	Christmas Palm Park	VILLAGE OF PALM SPRINGS PLAT 1LT 6 BLK 66	70-43-44-18-06-066-0060
PALM SPRINGS VILLAGE OF	CONGRESS AVE	Greenbrier Entryway Parcel (south)	VILLAGE OF PALM SPRINGS PLAT 1LT 24 BLK 90	70-43-44-18-06-090-0240
PALM SPRINGS VILLAGE OF	5618 BASIL DR	Pratt Plant	PLAT 2 FOREST HILL VILLAGE TR C /LESS S 237 FT OF W 286 FT/	
PALM SPRINGS VILLAGE OF	1959 ABBEY RD	Lift Station	ABBEY PARK PL 5, LIFT STATION	
PALM SPRINGS VILLAGE OF	3700 DAVIS RD	Royal Palm Park	RESUB OF TRS 47 TO 50 INC & N 18 FT OF TRS 57 & 58 W 276 FT OF TRS 2 & 3	70-43-44-19-21-002-0020
PALM SPRINGS VILLAGE OF	23 MILLER RD	VACANT - Future Park Site	RESUB OF TRS 47 TO 50 INC & N 18 FT OF TRS 57 & 58 TR 3 /LESS W 276 FT/ & S 2.5 FT OF TR 4 /LESS W 276 FT	70-43-44-19-21-003-0020
PALM SPRINGS VILLAGE OF	CANAL 11 ROW	Park Connector Pathway	19-44-43, N 19 FT OF S 40 FT OF E 659.90 FT OF NW 1/4 (LESS N 9 FT OF S 30 FT OF E 609.90 FT & ELY 44.18 FT DAVIS RD R/W) K/A PATHWAY	70-43-44-19-00-000-3010
PALM SPRINGS VILLAGE OF	1051 SUMMER ST	Sabal Palm Park	MODEL LAND CO SUB S 430.73 FT OF WLY 165.03 FT OF TR 14 (LESS W 10 FT CNL & E 20 FT SUMMER ST R/WS) & N 132.27 FT OF WLY 165.03 FT OF TR 17 (LESS W 10 FT CNL R/W & E 20 FT SUMMER ST R/W)	70-43-44-20-01-014-0070
PALM SPRINGS VILLAGE OF	275 ALEMEDA DR	Future Park Site (former Presb. Church)	VILLAGE OF PALM SPRINGS PUBLIC PLAZA E 350 FT OF W 490 FT OF TR B BLK 60	70-43-44-18-37-060-0090
PALM SPRINGS VILLAGE OF	226 CYPRESS LN	Municipal Complex	PALM SPRINGS VILLAGE OF GOVERNMENTAL AREA PAR A	70-43-44-18-38-001-0010
PALM SPRINGS VILLAGE OF	217 CYPRESS LN	Fitness Pavillion and Library	PALM SPRINGS VILLAGE OF GOVERNMENTAL AREA PAR B	
PALM SPRINGS VILLAGE OF	SAGO PARK	Sago Palm Park	VILLAGE OF PALM SPRINGS PL 8A LAKE	70-43-44-19-06-002-0010
PALM SPRINGS VILLAGE OF	SAGO PARK	Lake Sago	VILLAGE OF PALM SPRINGS PL 8-ATR B-1 (LESS W 50 FT COUNTY R/W)	70-43-44-19-06-003-0010
PALM SPRINGS VILLAGE OF	ADCOCK LN	Road ROW	LAKEWOOD GARDENS PLAT 1 E 20 FT OF N 80 FT OF S 350 FT OF TR 24 BLK 2	70-43-44-19-11-002-0249